THE WINCHESTER PRESS

VOL. SIXTY-SEVEN — WINCHESTER, ONT. THURSDAY, AUGUST 26th, 1954 — No. 14

Hydro Chairman Promises Square Deal To Seaway Residents At Iroquois Meeting

Addressing a jam-packed, shirt sleeved crowd in the hot and humid auditorium of Iroquois Town Hall on Tuesday night, Hydro Chairman Robert H. Saunders promised that Hydro proposals for the rehabilitation of Seaway Valley residents would not be "forced" on anyone. He said that Hydro was not wedded to the proposed plans for new towns, for rehabilitation, or for forceful taking of property,but had offered the available information and the models of town sites simply as a start—"something for the residents of Iroquois and the other affected municipalities to study and talk over among themselves before submitting their briefs to Hydro and Department of Planning officials."

The meeting, the second in four days at Iroquois, was a sequence to the "hot" rally held in the same hall late last week, when Reeve Lloyd C. Davis, Warden of the United Counties, called on Hon. George H. Challies to resign his post in the Hydro Commission and come down to his own riding and fight for the rights of the people whom he represented. Iroquois' first meeting was called after town officials, along with other delegates from Seaway Valley, had gone to Toronto on invitation to inspect Hydro proposals and town sites before they were officially released. Earlier, Lloyd Davis said, he had been told there was lots of time for planning, although Iroquois had set up its own planning board six years ago, and had engaged the services of Dr. Wells Coates, internationally known authority on town planning. Dr. Coates criticized the Hydro plan, intimating it was a copy book plan, not too practical, and laid out so that smoke from the industrial area would always be hovering over the town. He said, also, that the Hydro plan was drawn up so that an international highway would eventually bisect the town.

At Tuesday night's meeting, it was announced that the Coates' pan of Iroquois, one and one-half miles east of the present site, not north as suggested by Hydro, would be presented to the townspeople, with pictures being shown on the screen on Monday or Tuesday of next week.

Hydro Chairman Saunders, at the most recent meeting on Tuesday night, said that he regretted Hydro had been unable to release information before this date, but said that it had been necessary to get permission from the New York State Power Authority, which is jointly sharing the costs of the power project.. By keeping all pertinent information and releasing it at the same time, the Chairman said, speculation of real estate and properties, and misinterpretation would be greatly avoided. He said that "Maybe the proposed town site for Iroquois was not the right one, I don't know. But by working together and co-operating, our differences can and will be ironed out." He told the sweltering but attentive audience that during the day he had walked around Iroquois and had talked to some of the residents, who had intimated to him that they would prefer having their present homes moved to a new location. He said that this was possible in some cases, reiterating the fact that the proposed dwellings by Hydro were not compulsory to anyone. He emphasized that each owner will be approached by Hydro estimators, and that the final settlement of property will be made by the individual, not a group of persons or council.

Cash Settlements

Mr. Saunders said that he expected the usual 10 per cent. allowed for forceful taking at other projects would not be applicable to Iroquois. He saw no reason why a higher percentage would not be made to the residents of this town. No mention was made at the meeting of how Hydro would go about reaching a figure for cash compensation, although the chairman said that an average market value plus a percentage for forceful taking would be made at least. He called upon the people of Iroquois to inspect the proposed town sites and information which completely surrounded the auditorium, and then to let their representatives know who would be working in close contact with Hydro officials.

Morrisburg Meeting

At Morrisburg on Monday evening, some 350 townspeople gathered in the new Public School auditorium to talk over Hydro proposals. Reeve George Beavers advised the people to take advantage of the services of a Montreal accounting firm which would help in the assessing of property. All property owners were urged to get their own property values before talking to Hydro estimators. The meeting took an international aspect with C. R. Cuglar present from Massena. He said problems there were much the same as in Morrisburg—not enough concrete information and too many rumors leading to uneasiness. Aims of the Property Owners' Association in Morrisburg are: (1) Replacement value or (2) rehabilitation equal to present conditions or (3) no loss to the owners. J. E. Christensen explained the Association's platform, outlining what had been done so far. He said that the Hydro announcement on August 18th had come as a great surprise. He believed the wants of the people were of a modest nature, and urged a united front to face forthcoming problems.

Reeve George Beavers said that moving two hundred and fifty houses or families in Morrisburg was not the same as it would be in Toronto where accommodation from several different housing projects was available. Chairman Saunders referred to this, and agreed with the statement, at the Tuesday meeting in Iroquois.

Presentation of George H. Challies Softball Trophy

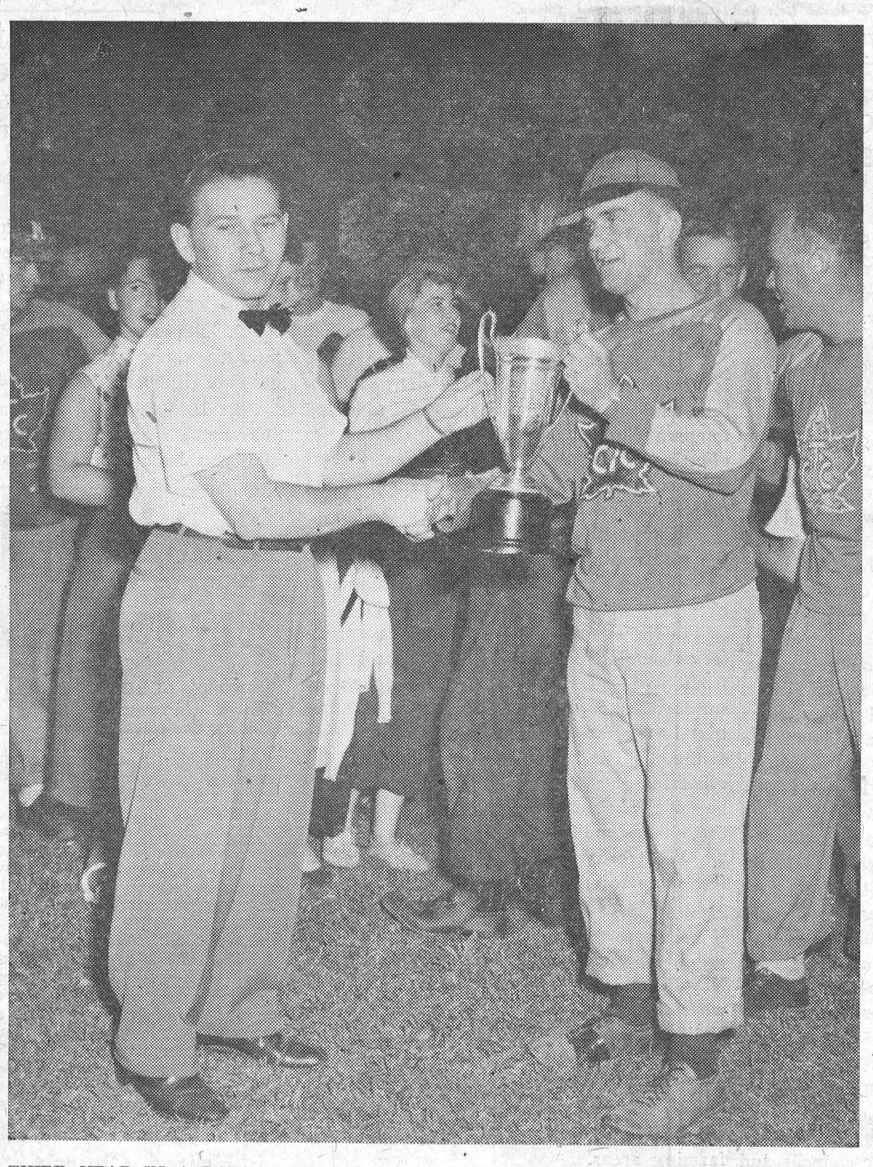

THIRD YEAR IN A ROW for Team Captain Bert McIntosh of Williamsburg Softball Team, who accepts the George H.Challies Challenge Trophy, from Dundas County Softball League President Max Harris, of Williamsburg, following Monday night'sgame. The trophy is emblematic of league supremacy and was won again this year by Williamsburg CTC's, who defeated Winchester Royals four games to three in the best of seven round.—Smith's Photo Service, Morrisburg.

Two Theatres Ransacked By Thieves

Theatre thieves, who believe in stealing twice in the same night, broke into the Winchester and Picadilly theatres last Thursday night but were frustrated in their efforts to confiscate anything valuable.

No money was taken, but considerable damage was inflicted to office furnishings at both theatres. They were unsuccessful in smashing the safes.

At the "Winchester" one of the thieves is believed to have entered the building by way of a basement window and then let another in through the exit door. Muddy tracks were left down one aisle.

An 18-inch thickness of concrete encasing the safe was smashed. Articles were strewn around and the upstairs office was broken into.

The intruders removed two boxes of ice cream from the freezer and ate most of it.

The break-in was discovered by caretaker Gordon MacDonald, about eight a.m. Friday. The theatre was closed at 11.10 Thursday night by manager Arthur Knapp.

At the Picadilly the thieves pried open an exit door on the north side of the theatre and made their way to the office, which is located near the projection room. According to Mrs. A. J. Casselman, nothing was taken, although the desk and other compartments had been ransacked.

The theatre was closed about 11.15 by Walt. Loucks, an employee. The break-in was discovered the next day.

Chief Constable Gilbert Raistrick is investigating the Winchester break-in, while Provincial Police are in charge of the Picadilly investigation.

How About Another One?



Fond Memories? Pictured above is a photo of the parade which formed a part of Winchester's glorious "Old Home Week." That was twenty years ago this month, August 1934.

WEDDINGS

MacDONALD—GILES

St. Andrew's United Church, Coe Hill, Ontario, was decorated with gladioli and sweet peas on Saturday afternoon, August 14th, when Phyllis Emily Giles became the bride of Ralph Ferguson MacDonald. of Cornwall.

The bride is the daughter of Mrs. George Giles and the late Mr. Giles, of Coe Hill, and the groom is the son of Mr. and Mrs. George MacDonald, of Kenmore.

Rev. L. J. Hardy officiated at the ceremony. Mrs. Jack Johnson, of Cataraqui, Ontario, played the wedding music, and the soloist was Reg. Peters, of Peterborough.

Albert Giles gave his sister in marriage. The bride was attended by Miss Margaret Wilson as bridesmaid, and her two nieces, Miss Deborah Poff, of Toronto, and Miss Cinthia Burrowes, of Belleville, as flower girls.

Eric MacDonald, of Kenmore, was best man for his brother, and the ushers were Donald Giles, of Coe Hill, and Bevis Dewar, of Kenmore.

For her marriage, the bride chose a gown of white net over taffeta with a jacket of Chantilly lace. Her fingertip veil was of nylon net. She carried a white Bible adorned with red rosebuds, stephanotis and streamers.

Following a reception in the church hall, the couple left on a motor trip. The bride's travelling costume was a two-piece beige linen dress with copper tan accessories and a corsage bouquet of yellow roses. On their return, Mr. and Mrs. MacDonald will reside in Cornwall.

Guests from the Winchester area included: Mr. and Mrs. Geo. MacDonald, Mr. and Mrs. Eric MacDonald and Douglas, Mrs. R. M. Carkner, Mrs. P. McPherson, Mrs. James Taylor, Mr. and Mrs. Dan Dewar, Mr. R. A. MacNab and Miss Mae Craig, all of Kenmore; Mrs. Dan Campbell, Messrs. Dan and Don Campbell, Mr. and Mrs. R. J. MacDonald, Mr. and Mrs. R. D. MacDonald, of Ormond; Mr. and Mrs. Edgar Craig and Miss Norma Craig, of Winchester; Mr. and Mrs. J. H. Ferguson, Mr. and Mrs. James Ferguson. Mr. Bevis Dewar, of Ottawa; Mr. and Mrs. William Porteous, of Vernon, and Mr. George Stephenson, of Russell.

PRESS MAILING LISTS HAVE BEEN CORRECTED

Please check the label on this week's Press to see if the date corresponds with your most recent renewal receipt. The mailing lists have been corrected up to Friday, August 20th. If you detect an error, please notify us at once so that it can be corrected.

If your label reads August 1954 or any date previous to that, your Press subscription is due and should be paid at once. Your co-operation in this regard would be greatly appreciated.—Editor.

Bride-Elect Honoured

Willola Farm, the home of Mr. and Mrs. W. J. Fawcett, Winchester, was the scene of a nicely arranged party, held in honour of Miss Joan Allison, whose marriage to Mr. Hendrikus Heuff, of Morewood, will take place August 28th, 1954, at the bride-elect's home in Morewood.

Mrs, Milton Swerdfeger, aunt of the bride, acted as mistress of ceremonies for the programme, and started by leading the group in singing, "The MoreWe Get Together." Mrs. A. B. Allison, grandmother of the bride, gave a reading entitled "This Earthly House." At the close of her reading she presented her granddaughter with a beautiful corsage of pale yellow gladioli.

Mrs. Hugh Coons then came forward and extended best wishes and made the presentation on behalf of Miss Allison's cousins. The bride-elect was given a pretty bride's book designed by Mrs. Roy Fawcett and Mrs. Hugh Coons, and a number of miscellaneous gifts.

After opening the many gifts, Miss Allison thanked those present and voiced her wish that they all go to see her in her new home in Morewood.

Mr. Ralph Fawcett, a cousin, then sang "The Girl That I Marry,"accompanied by Mrs. Archie Coulthart at the piano. Another vocal number was rendered when Dale, Brian and John Allison formed a trio and sang a couple of popular songs Mrs. Milton Swerdfeger greatly amused the crowd when she gave a humorous reading. Mrs. Archie Coulthart and Mr. Ralph Fawcett sang a duet, "Keyes Of Heaven," and Miss Enid Swerdfeger conducted a contest—the prize being won by Mr. John Davies, of Burritt's Rapids.

Accompanied by Mrs. Lloyd Allison at the piano, a quartet, consisting of Ralph, Gordon and Roy Fawcett and Lloyd Allison, sang, "Those Wedding Bells Are Breaking Up That Old Gang of Mine." Mrs. Milton Swerdfeger then asked if a few of those present would offer some advice to the bride-to-be. "Words of Wisdom" were supplied to a dozen or so, on papers, and they each told what their paper said. After the programme, a delicious lunch was served by the cousins. The bride's cake, which centred the table, was made and decorated by Mrs. Hugh Coons, the bride's oldest cousin.

Williamsburg Wins Thriller, Edge Royals 4 Games To 3

Two years ago Williamsburg had yet to produce a winner in the Dundas Softball League. Then, like a bolt from the blue, the gang from the 'Burg struck hard and fast and they had won their first championship. That was in 1952. To-day, some three seasons and a lot of hard-fought softball games later, the CTC's from Locketown are still going strong, and are still the Dundas County Champs, the crown they have refused to relinquish since first picking it up.

They made it three straight championships for the George H. Challies Cup on Monday night with a 6-3 win over Winchester Royals in the seventh and deciding game of the best of seven series. Winning this one was no easy task, and the outcome was in doubt right down to the last out in the last inning of the last game. Oldtimers say it was the best series ever in the historical Dundas League. Certainly it was probably the best attended, with crowds ranging between 500 and 1000 at every game.

Playing on the rough Locketon Lodge diamond Monday night,the Royals looked sharp in the first inning with Hugh Balkwill leading off with a Texas leaguer over second base. Arn. Rielly got on with an error to Bert McIntosh at short stop, and Bruce Steinburg's long fly ball drove in the first run of the ball game. Williamsburg wasted no time in tying it up in their half of the first. Gord. McMillan got on with a sharp single to centre. Carl Casselman's double and Reg. Nesbitt's long hit triple, which just fell short of the barn in centre field, brought in two runs, and Williamsburg took the lead. Successive singles by Dalt Kenney and Raymond Dawley put the Royals in scoring position in the second. Lloyd Bailey's long fly ball and an error to Carl Casselman at second base gave Winchester a slim one-run lead to finish the inning. Driving hard, the CTC's came back strong in their half of the second with singles by Don. Smith, Bob McIntosh and Gord. McMillan. The hitting barrage was good enough for two runs, and the defending champs had regained the lead, never to lose it.

Royals went scoreless in the last five innings, with hurler Don. Smith scattering three hits in the remainder of the game. The CTC's had another rally in the fifth that was good enough for two runs to fatten their total to six. Bob McIntosh's second single and a double by Gord. McMillan caused most of the damage to relieving pitcher Dalt. Kenney. For awhile in the top half of the last inning, it looked as if the Royals would knot the count. Raymond Dawley led off with a walk, Lloyd Bailey punched a double into centre, and the tying run was at the plate. Pinch hitter Mac Steinburg popped up to second, Hugh Balkwill was called out on strikes, and Arn. Rielly grounded out to end the game and the series.

Immediately following the game, Max Harris, president of the Dundas league, presented the George H. Challies Cup to Bert McIntosh. captain of this year's champs.

Winchester 1 2 0 0 0 0 0—3 6 1
W'msburg 2 2 0 0 2 0 x—6 9 2

Williamsburg—R. McMillan, lf; G. McMillan, c; Bert McIntosh, ss; C. Casselman, 2b; R. Nesbitt, 1b; P. Casselman, rf; D. Smith, p; L. Casselman, 3b; Bob McIntosh, cf; McMillan and Smith.

Winchester—H. Balkwill, ss; A. Rielly, p & 2b; B. Steinburg, rf; H. MacIntosh, lf; R. Workman, 3b; D. Kenney, 2b & p; R. Dawley, c; L. Bailey, cf; N. Utman, 1b. Dawley and Rielly, Kenney (3), M. Steinburg batted for Utman in 7th.

Ottawa umpires officiated at the last two games.

Recapping The Series

Williamsburg took the opener on their home diamond 4-3. The series moved to Winchester for the second contest with the Royals winning it 7-6. CTC's went into the lead with a 7-5 decision in the third game, and took a stranglehold on the round with their 2-0 win in the fourth game played at the 100 Club Park. But these two teams were too closely matched, and Royals roared back to win the crucial fifth 7-5 at Williamsburg. They duplicated the effort in the sixth struggle with a 5-3 victory.

The seventh and deciding game moved to Williamsburg, with the final 6-3 chapter being written in true sportsmanlike manner to a great ball series.

McConnell Clan Holds Re-Union

Relatives gathered at the home of James A. McConnell recently to honour the memory of Mr. and Mrs. W. A. McConnell, and to have a family picnic. It was under the convenorship of Mrs.R. A. Campbell. of Vernon.

Mrs. J. D. McNee welcomed the guests, while Mrs. Garfield McVey conducted a religious program, choosing "O God Our Help In Ages Past" as the opening hymn, and closing with "Sun Of My Soul." A talk on the 23rd Psalm was given by Mrs. McVey, and all recited the Lord's Prayer, after which Mr. Edwin Baird led in the singing of several hymns with guitar accompaniment. Lois Baird and Nona Quinn sang "It Is No Secret," and Mrs. McNee sang "Bless This House." The children, thirty in number, rendered several selections, which were enjoyed by all. Their games were supervised by Orin Stanley.

Dinner and tea was served, and a happy fellowship prevailed.

Friends were present from Ottawa, Kinburn, Metcalfe, Aylmer, Richmond, Vernon and Winchester.

A committee was formed, consisting of Lois Baird, Kinburn; Mrs. May Stanley, Metcalfe, and Jim McConnell, Osgoode, to arrange for a similar picnic to be held at the same place, and the same date in 1955. Mrs. Edwin Baird was appointed secretary.

Among those present were John E. Boland, Reeve of Osgoode, and family, Mr. and Mrs. Orin Stanley, of Aylmer; Mr. J. D. McNee, Mr. and Mrs. Gordon Kennedy, Ottawa, and Mr. and Mrs. Earl Quinn, Metcalfe.

Letters are to be sent to the relatives who were absent, but who had expressed regret that they could not attend the reunion.

The weather was ideal, the food good and plentiful, and the day ended as it began with hearty handshakes and good wishes.

RECENT BIRTHS AT MEMORIAL HOSPITAL

On Wednesday, August 18th, 1954, to Mr. and Mrs. Fred Carscadden, of Russell, R. R. 3, a son.

* * * *

On Thursday, August 19th, 1954, to Mr. and Mrs. Harold Montroy, Williamsburg, R. R. 1, a daughter.

* * * *

On Thursday, August 19th, 1954, to Mr. and Mrs. Delbert Ireland, Kemptville, a daughter.

* * * *

On Friday, August 20th, 1954, to Mr. and Mrs. Armand Richer, of Crysler, a daughter.

* * * *

On Friday, August 20th, 1954, to Mr. and Mrs. Maurice Fobert, of Embrun, a daughter.

* * * *

On Sunday, August 22nd, 1954, to Mr. and Mrs. Kount Kuhn, of Morrisburg, a son.

* * * *

On Monday, August 23rd, 1954, to Mr. and Mrs. Roland Gibeault, of Berwick, a daughter.

* * * *

On Monday, August 23rd, 1954, to Mr. and Mrs. Melvin Rowe, of Maxville, R. R. 1, a son.

* * * *

On Monday, August 23rd, 1954, to Mr. and Mrs. Arnold Wylie, of Vernon, a daughter.

District Farmer Injured In Wagon Accident

Simon Cayer, 63-year-old Annable Settlement farmer, was seriously injured about the head and upper part of his body on Saturday when he was dumped from a wagon load of seed at his farm, three miles north-east of Winchester.

The accident occurred when Mr. Cayer, driving a team pulling a wagon load of seed, was thrown to the ground and dragged between the team and wagon for several feet. It is believed the team became frightened and bolted, throwing the aged farmer to the ground. He was severely injured about the head and hip and is believed to be suffering from several broken ribs. He was attended by Dr. W. M. Byers, and was removed to Sacred Heart Hospital, Ottawa, on Sunday, where his condition is reported as fair.

Small Cyclone Hits Vancamp Area

Tuesday afternoon's rain in this area, heaviest downpour of the rain-plagued summer, took the form of a small cyclone in the Vancamp area, where rain and high winds caused hundreds of dollars of crop and property damage. Besides flattening stooked grain and uncut crops completely, the driving rains and high winds also smashed a silo at the farm of Ivan Simzer, a drive shed at the Mrs. C. Miller residence, and part of the roof from both house and barn at the Dick Bolton property. Several trees were also uprooted in the season's worst storm.

OBITUARY

LATE MRS. W. N. MARSHALL

A highly esteemed resident of Hulbert community, Mrs. Margaret Marshall passed away at the Williamson Nursing Home at Iroquois on Thursday, August 19th, after a lengthy illness. She was born at Hulbert, a daughter of the late Wm. F. Thorpe and his wife, the late Jane Hamilton, and was in her 87th year. She was the last surviving member of her family; well-known pioneers in the Hulbert area.

She married the late W. N. Marshall in 1888, who predeceased her in 1933. Mrs. Marshall lived on the old homestead at Hulbert until 1938 when she left to reside with her son, W. E. Marshall, now of City View. She was a life member of the Hulbert Woman's Missionary Society, and although she moved to other places, she still retained her membership in Hulbert United Church, where for so many years she had laboured for the upbuilding of God's Kingdom in the community which she loved so dearly.

The remains rested at the Armstrong Funeral Home, South Mountain. The large number of friends who called to pay their last tribute of respect, the floral tributes, the long funeral procession, all paid silent testimony of the far-reaching influence of the life that was gone.

She leaves to mourn her loss, two sons, C. F. Marshall, of Woodstock, and W. E. Marshall, of City View, and one daughter, Mrs. R. S. Peterson, Toyes Hill; also a number of grandchildren, great grandchildren, and great great grandchildren.

The funeral service was conducted in Hulbert United Church at 3.30 p.m. on Saturday by her pastor, Rev. T. Knowles, with the church choir singing as an anthem, "All The Way My Saviour Leads Me." by special request of the deceased. The pallbearers were all old neighbours, Messrs. Sam Keyes, Lyall Sullivan, Delbert Fawcett, Donald Sullivan, Daryl Graham and Mac Ellis. The flower-bearers were six employees of the Massey-Harris-Ferguson Ltd.

Watch for the Opening of Winchester's New TEXACO SERVICE STATION Soon.

Official Hydro Map of Flooded-Out Portions In St. Lawrence Seaway Valley.

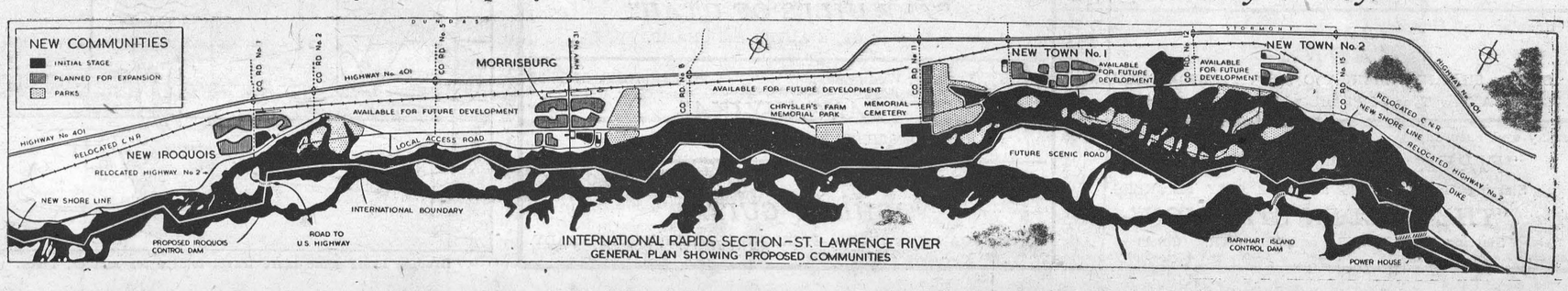

THE WINCHESTER PRESS

W. F. WORKMAN, Publisher.

Established in the year 1888.
Published Wednesday, Afternoon, Dated Thursday.
Subscription Rates: $2.50 per year in Canada; $3.50 per year in the U. S. A., payable in Advance.

Member of the Canadian Weekly Newspapers' Association and the Ontario-Quebec Division of the C. W. N. A.

Guaranteed Circulation over 1850.
Advertising Rates on Request.

Authorized as Second Class Mail, Post Office Department, Ottawa.

Vol. 67, No. 14. Thursday, August 26th, 1954.

SEAWAY VALLEY WANTS TRIBUTE TO GEORGE H. CHALLIES

Several weeks ago the Morrisburg Leader made editorial mention of the Hon. George H. Challies' role in the St.. Lawrence Power Project, enumerated many of his fine qualities, and concluded that Mr. Challies should rightfully be named "Mr. Power Project." The Press commented favourably, as did the Cornwall Standard-Freeholder and practically every weekly newspaper in the St. Lawrence area.

To our way of thinking, the observations made and opinions expressed by these newspapers represented the grass roots feelings of that portion of the province which will feel most the effect of this huge development. Apparently, in Toronto, three hundred miles away, certain powers that be opined differently, and made no reference to the voice of the people in this Eastern Ontario area. At least that's the way it looks from this point, and to most persons living in Seaway Valley. Shortly after these editorial suggestions were published, it was announced that the proposed new power house at Barnhart Island would be named after Hydro Chairman Robert H. Saunders. A worthy tribute to Mr. Saunders, the dynamic and action-demanding chairman, but not much of a thank-you to the man who has been Hydro's first vice chairman for over 10 years, who has served the Commission diligently in his own quiet but efficent manner, who has served the province as a representative of the people of this St. Lawrence riding most directly affected by the Power Project, for the past twenty-five years.

We feel, strongly, that any naming of projects, dams, powerhouses, and parks should be left primarily in the hands of Eastern Ontario residents and their councils and committees, not a few officials in Toronto who are more influenced by publicity and limelight than by modesty and conscientious work.

George H. Challies is Mr. Hydro as far as citizens in this constituency are concerned, and all of them still want to see him receive his just award by having his name placed among those who were chiefly responsible for the bringing about of this long-awaited power project, by having the power house, control dam or one of the proposed parks named in his honour.

HINTS FOR HAY FEVER SUFFERERS

To the many thousands of sufferers from ragweed hay fever in Ontario, there are really only two things which can give uniform relief--complete eradication of ragweed, or removal of the sufferers to areas free of ragweed. The first is progressing, but is far from acccomplishment. The second presents something impossible to most people who, annually, go through the hay fever season in states ranging from "'mildly irritated" to "insufferable living."

In years past, much has been written about hay fever, its causes, its reliefs and its cures. However, no one suggestion seems to fill the bill—that is, apply to all cases equally well. Annual injections have helped many, in varying degrees. Masks and inhalers have helped some, but most hay fever sufferers would rather bear the tribulations of their allergy than put up with the discomfort of wearing masks or inhalers.

Sprays help temporarily in some cases but seem to aggravate others. Drugs have been used successfully in many cases to afford temporary relief, but in most instances the effectiveness of these drugs is greatly lessened as the sufferers' systems become accustomed to them.

Diet, exercise and rest all have come into the picture through various advocates of relief or cure for hay fever. High protein diets have proved effective in some cases.

In the selection of homes, hay fever sufferers should try and choose locations distant from weed-infested areas. The pollen of summer hay fever weeds, ordinarily, does not travel very far, and a mile is usually a safe distance. The pollen of the ragweeds and other fall hay fever weeds, however, is very buoyant, and in windy weather may travel three to five miles.

What can be done about it? Here are a few hints to sufferers suggested by the Department of Health and Agriculture for Ontario:

1. Go to a safe haven from Hay Fever. Hay Fever sufferers can vacation almost anywhere in Northern Ontario, including most of Haliburton, Muskoka, Parry Sound and north thereof. Complete relief can be obtained by most sufferers in Northern Ontario. To be doubly safe select a place well removed from the main highway or close to extensive farming areas.

2. Pull or destroy all Ragweed in the immediate neighbourhood. Urge local municipal authorities to spray or cut Ragweed. Organize citizens' committees for local Ragweed control drives. Report neglected infestations.

3. If business or other obligations will not allow for a vacation in the North, then there are one or two self helps which will bring some measure of relief. Any air cooling or ventilating system where the outside air is drawn in through a filter or cleaner will reduce the pollen count in the house very materially.

4. Another simple method is to keep one room in the house tightly closed all day. During this time any pollen in the room will settle and the Hay Fever sufferer can get some measure of relief during the evening and often a comfortable night's sleep.

Hay Fever is no respector of persons although first attacks more frequently occur in persons between 20 and 30 years of age. The average victim suffers from six to eight weeks. Usually the Hay Fever season is over on the arrival of the first frost. An attack begins like that of a common cold with sneezing, itching, redness and puffiness of the eyelids and water discharges from the eyes and nose. The irritation interferes with rest. Most so-called remedies provide very temporary relief. However, a series of inoculations to be completed before the Hay Fever season starts affords relief to some people, but the treatment must be repeated from year to year or continued at less frequent intervals throughout the winter.

RECIPE FOR KILLING AN ASSOCIATION

(These six points have circulated around the world for years in the papers of many organizations. They are still worth reading. When you've read them give each a little serious thought.)

1. Don't come to meetings.

2. If you attend a meeting, find fault with the officers, the other members, and the association's policy.

3. Never accept office; because it's easier to criticize than to do things. But be sure and get sore if you are not elected to office.

4. If asked by the chairman to give your opinion on some important matter, tell him you have nothing to say. After the meeting tell everyone how things should be done.

5. Do nothing that is not absolutely necessary; but when other members roll up their sleeves and willingly use their ability to help matters along, howl that the association is run by a clique.

6. And certainly don't bother about getting new members. Always let the other fellow do it. If it's an organization from which you derive benefits, whether you pay your share of the costs or not, by all means lelt the other fellows carry the load.

EDITORIAL NOTES!

A good many Canadian school children last fall decided that a course in car driving—or how to use the telephone—would be a lot more pleasant than the intricacies of French verbs or the binomial theorem. And as they commandeer the family car for a jaunt to the beach now, they are probably even more convinced of the wisdom of their choice, notes The Financial Post. Their choice may not seem so wise, however, in another ten years. Then they may see their fellow workers, who stuck closer to the text books, getting the promotions and the better positions.

Church Services

SUNDAY, AUGUST 29th, 1954

"Witnessing"

A teacher had among her pupils a young man of wicked habits. At last, when she heard that he was fast going down to ruin, she sought grace and courage from the Lord to speak to him about Jesus. The fellow was much affected by her earnest, loving appeal, moved, as he knew she was, by love for his soul; and when he had mastered his emotion, he said to her in a tremulous voice: "Had any one ever spoken to me before as you have tonight, I might have been a child of God long ago! But no one has thought me worth saving." We must try always to gain a precious soul for Christ. May His matchless grace help us.

United Church

Rev. Thos. N. Mitchell, Minister.

Winchester: Public Worship at 10.30 a.m. Sunday School at 11.30 a.m. Evening Service withdrawn during August.

Harmony: Public Worship at 9.00 a.m. Sunday School at 10.00 a.m.

Presbyterian Church

Winchester: Sunday School at 10.00 a.m. Service of Worship at 11.00 a.m and 7.30 p.m. Nursery and Supplementary Sunday School at 11.30 a.m.

Winchester Springs: Sunday School at 1.30 p.m. Service of Worship at 2.30 p.m.

Anglican Church

Canon G. Carryer, Incumbent.

South Mountain: St. Peter's, Holy Communion at 9.00 a.m. Winchester: St. Matthias, Evensong at 7.30 p.m.

Baptist Church

Pastor W. D. Brown, Minister.

Winchester: Sunday School at 10.00 a.m. Public Worship at 11.00 a.m. and 7.30 p.m. Mid-week Service on Wednesday at 8.00 p.m.

South Gower: Public Worship at 9.00 a.m. Young People's on Tuesday at 7.00 p.m.

Wesleyan Methodist Church

Rev. Henry Kielty, Minister.

Winchester: Sunday School at 9.45 a.m. Morning Worship at 10.45 a.m. Evangelistic Service at 7.30 p.m. Guest Speaker, Mr. Walter A. Smith, of Ottawa. Mid-week Service for prayer and fellowship on Wednesday at 7.30 p.m.

Hallville: Sunday School at 2.15 p.m. Afternoon Worship at 3.00 p.m.

SAME FORMULA STRETCHES BUDGET AND MORTALITY

Premature old age as well as various degenerative diseases await the man or woman who gets overweight. Now experts are trying to find out why people eat more than they need, for too much food, they say, is the culprit when the pounds go on and on. This week W. G. Matters, Star Weekly feature writer in London, England, has written an interesting down-to-earth medical article entitled: "Eat Less and Live Longer." It is worth reading.

Gospel Gleanings

WARNING WORDS

"God's Way of Salvation"

Believe on the Lord Jesus Christ, and thou shalt be saved. —Acts 16:31.

Salvation is not through believing a creed; but through believing on Christ.

It is not through believing about Christ with the head; but through believing on, trusting in, and receiving Christ with the heart.—(John 1:12, Rom. 10:9).

It is not through turning over a new leaf, but through taking over a new life.—(ohn 6:47).

It is not through the sacraments of the church, but through the sacrifice of Christ.—Matt. 26:28, Eph. 2:8-9, I Pet. 1:18-19.

CROSSWORD PUZZLE

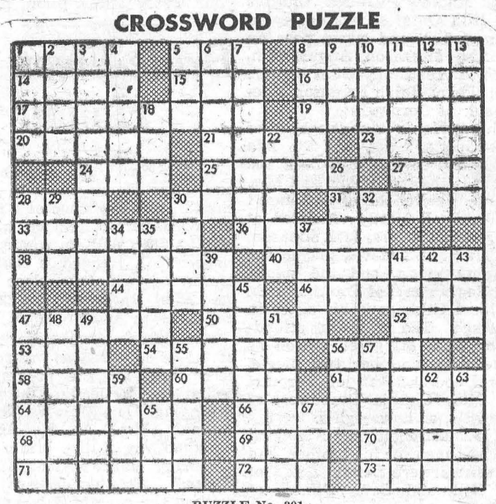

PUZZLE No. 301

HORIZONTAL

1 Alms box
5 Bounder
8 Annoy
14 Fruit
15 Swiss canton
16 Biblical mountain
17 Constituent
19 Old
20 Condition
21 Most excellent
23 Continent
24 To soak
25 Give an impulse to
27 Finish
28 Malay pewter coin
30 Renown
31 Make critical estimate
33 Wealthier
36 To abrogate
38 Chanted
40 Scolding speeches
44 Animal
46 Judge's chamber
47 Multitude
50 Stratagem
52 Fruit
53 American Indian
54 Jewish title
56 Mimic
58 Slang for fool
60 Colored
61 After
64 Became dirty
66 Poisonous evergreen
68 To roast (rare)
69 Part of body
70 A tissue
71 Reposed
72 Fuss
73 Worthless leavings

VERTICAL

1 Egyptian sacred bull
2 Lease
3 Large waterfall
4 Rugged crest of mountain range
5 Mongrel
6 Former near East country
7 Choice between unsatisfactory objectives
8 Speed
9 Land measure
10 Genus of frogs
11 Gets up
12 California Indian
13 Unfaltering
18 Obtain
22 Squandered
26 Feminine name
28 Prefix: three
29 Japanese coin
30 To worry
32 Bridge term
34 Monk's cowl
35 To go in
37 Fastidious
39 Kind of hat
41 Protector
42 Silkworm
43 To sink
45 Measles
47 Cavalryman
48 Idle
49 Negligent
51 Moved sideways
55 Summed up
56 Man's name
57 Kind of horse
59 Chart
62 Old stone chisel
63 Period of time (pl.)
65 French for summer
67 The self

Answer to Puzzle No. 300

C	O	P	S		T	H	O	L	E		S	I	T	S
A	R	E	A		H	O	P	I	S		T	O	U	T
L	A	S	T		R	I	A	N	T		A	N	N	E
F	L	O	U	R	I	S	H		R	E	P	A	S	T
			R	I	F	T		B	A	A	L			
I	N	T	A	C	T		C	O	N	T	E	N	D	S
N	O	R	T	H		B	R	A	G	S		O	I	L
C	R	E	E		S	A	R	E		T	H	O	V	E
A	I	N		S	N	E	E		S	P	O	S	E	D
S	A	D	E	N	E	D		P	O	S	E	R	S	
			I	R	E	D		T	A	R	P			
T	H	O	R	A	X		M	E	N	T	I	O	N	S
R	O	V	E			I	N	E	R	T		T	R	E	E
A	L	E	C			N	O	R	S	E		A	N	S	A
P	E	R	T			G	R	E	E	D		L	A	T	S

LAFF OF THE WEEK



"Brought home some more travel folders for mother, I see."

The 7th Column

Now that the holiday season is just about over, the weather will probably settle down and be ideal for camping, etc. Oh well, let's grin and bear it!

* * * *

Even with the amazing new gadgets that help to make driving automatic, it is necessary to turn when the road does.

* * * *

Regardless of how generous property compensation is, or how thorough the Ontario Hydro plans are for rehabilitating the residents of "Seaway Valley," there will always be those who are not satisfied. As we see it, too many property owners in the seaway district expect to get properties, so they will be able to live on "Easy Street" for the rest of their lives. Born out of sheer ignorance are many of the criticisms and arguments being offered by both municipal council members and private citizens along the St. Lawrence.

* * * *

City Girl: "That odor coming from the field! What is it?"
Farmer: "That's fertilizer."
City Girl: "For land's sake!"
Farmer: "That's right."

* * * *

Quiet minds cannot be perplexed or frightened, but go on in fortune or misfortune at their own private pace, like a clock during a thunderstorm.—Robert Louis Stevenson.

* * * *

Prof.: "If you all keep up your present work, you shall be like Napoleon."
Co-Ed.: "How, Professor?"
Prof.: "You shall go down in history."

* * * *

The suggestion has been made by the Iroquois Reeve that Hon. George H. Challies, M.L.A. for Grenville - Dundas, and Vice Chairman of the Ontario Hydro Commission, should resign from his post on the Commission, the reason being that he has "sold his constituency down the river." Only a very few people will agree to that suggestion. Mr. Challies' record down through the years does not warrant that sort of treatment. Talk is cheap, and some of the remarks made in connection with the relocating of the St. Lawrence communities border on the ridiculous.

* * * *

Sign in a flower-lover's garden: "Please keep dogs off We are not responsible for dogs bitten by our snapdragons."

* * * *

"Doesn't your son help you with the farm work?"
"No, he's a bootblack in the city."
"Isee. You make hay while the son shines."

* * * *

The bad news came Monday for thousands of grade school children in Ontario. The Ontario Department of Education said the next school term starts September 7th. There will be 75 days with the books before the Christmas break, and 121 more before next Summer's holidays.

* * * *

He was a playful, middle-aged wolf. Seating himself close to a cute little blonde on the bus, he leaned over and asked: "Where have you been all my life?"
She looked at him coolly and replied: "Well, for the first half of it, I wasn't born."

* * * *

Reuben: "Is this the Women's Exchange??"
Manager: "Of course. What did you wish to see?"
Reuben: "Well, if you're the woman, I guess I'll keep Sarah."

* * * *

Says The Fort Erie Times-Review: "There is a nice point to the argument that if we shut out competition from imported goods we risk reprisals, and we curtail our revenue from customs. But it is a rather pale ghost of an argument. If we shut off such trade our exchange situation may get out of kilter. True enough, there is that danger. But the dislocation would not be half as bad or serious as it would be if unemployment mounted alarmingly; if bankruptcy became a commonplace, and government revenues declined suddenly and seriously. The best asset we have, the best provider for our public, the best producer for our government, is a successful and secure industry. It's worth protecting, even at some small hazard, from the competition based on a lower-cost economy."

Watch for the Opening of Winchester's New TEXACO SERVICE STATION Soon.

Skinny men, women gain 5, 10, 15 lbs.

Get New Pep, Vim, Vigor

What a thrilll Bony limbs fill out; ugly hollows fill up; neck no longer scrawny; body loses half-starved, sickly "bean-pole" look. Thousands of girls, women, men, who never could gain before, are now proud of shapely, healthy-looking bodies. They thank the special vigor-building, flesh-building tonic, Ostrex. Its tonics, stimulants, invigorators, iron, vitamin B_1, calcium, enrich blood, improve appetite and digestion so food gives you more strength and nourishment; put flesh on bare bones. Don't fear getting *too* fat. Stop when you've gained the 5, 10, 15 or 20 lbs. you need for normal weight. Costs little. New "get acquainted" size *only* 60c. Try famous Ostrex Tonic Tablelts for new pep, vigor and added pounds, this very day. At all druggists.

OTTAWA EXHIBITION

AUGUST 21st to 28th
Except Sunday

AT THE "EX"
REFRESH YOURSELF
AT FLORA'S
Third Stand East of Grand Stand
We'll Be Seeing You!

1896 **FLORA'S** 1954
WINCHESTER, ONTARIO

PROFESSIONAL CARDS!

CASS & CASS
LAW OFFICES
Winchester, Phone 11.
Chesterville, Dial 735.
Bank of Nova Scotia Block.

G. WILLIAM GORRELL
Barrister, Solicitor, Notary Public
Office Phone 36 - Residence 6
MORRISBURG - Ontario

WINCHESTER BEAUTY NOOK
Jean Wyatt and Florence Helmer
All lines of Beauty Culture, Hair Styling, Facials, Oil Treatments, Manicures, Cold Waves.
Open Tuesday and Thursday Evenings. Closed on Monday.
Phone 244 - - Winchester

GRAHAM L. CASSELMAN
CROWN LIFE INSURANCE
GENERAL INSURANCE
Phone 150W3 - Winchester

LYALL M. CROWDER
Representative For
MUTUAL LIFE OF CANADA
Automobile - Fire - Wind, Etc.
Auto Financing
Write, or Telephone 606r41, South Mountain, Ont.

HOWARD E. BICCUM
and
HAROLD D. POAPST
District Representatives for North American Life Assurance Co.
Also a complete Insurance Service for all lines of Fire and Casualty Insurance, including Hospitalization. Auto Financing also handled. Telephone 285, Winchester.

INSURANCE
FIRE, AUTOMOBILE and WIND INSURANCE
LOW COST AUTOMOBILE FINANCING
WALTER MOFFAT, Winchester.

S. EARL FREELAND, C.L.U.
District Representative for the Manufacturers' Life Iusurance Company
Special Services offered in connection with Group Pension Plans, Group Insurance, Estate Analysis, etc.
Phone 292 - Winchester, Ont.

FINANCING A CAR?
Before you buy, ask about our Low Cost Financing Service with complete Insurance Coverage, New Trucks, Tractors and Farm Equipment Financed also.
HOWARD BICCUM - Phone 285
Winchester, Ont.

For Cemetery Memorials See
W. J. L. BOYD & SONS
Representing
R. M. Best Granite Co., Kingston
Architects and Craftsmen of Civic and private Memorials. Church Memorials of Bronze, Marble and Brass
PHONE 144 - WINCHESTER

JAKE ROSS
All kinds of Poultry wanted at all seasons. Wool wanted. I buy all kinds of Hides.
Phone 81 - - Winchester

WINCHESTER L.O.L. NO. 862
Meets regularly in the Orange Hall, Winchester, at 8 p.m. on the second Monday of each month. Visiting Brethren always welcome.
Gordon Simzer, W. M.
Doug. Johnston, Rec.-Sec'y.

HENDERSON LODGE, 383, A. F. & A. M., WINCHESTER
Meets in the Masonic Hall, Royal Bank Block, on second Friday of each month at 8 p.m.
Visiting Brethren Welcome.
OGLE V. WORKMAN, W. Master
DR. W. A. SHERWOOD, Sec'y.

CANADIAN LEGION, B.E.S.L. BRANCH 108, WINCHESTER
Meets Second Monday of each month in Legion Hall, Winchester
All War Veterans Welcome.
CARL LAUSHWAY, President.
LORNE SAWYER, Sec'y.-Treas.

LADIES' AUXILIARY
Canadian Legion, B.E.S.L.
Branch 108, Winchester
Meets Third Thursday of each month at 8.00 p.m. in the Legion Hall, Winchester. All eligible women welcome.
Mrs. Gordon Coons, President.
Mrs. Stirling Dawley, Secretary.

September Winchester Calendar

FAMILY STYLE ENTERTAINMENT
DOORS OPEN 7:00 P.M., CONTINUOUS FROM 7:30

Monday, Tuesday, Wednesday AUG. 30-31-SEPT. 1
"JOHNNY DARK"
Starring TONY CURTIS and PIPER LAURIE. (Color).

Thursday, Friday, Saturday SEPTEMBER 2-3-4
"THE BOY FROM OKLAHOMA"
Starring WILL ROGERS, JR., and NANCY OLSEN. (Color).
"THE UNTAMED HEIRESS"
Starring JUDY CANOVA and DON BARRY.

MIDNIGHT SHOW
Sunday Midnight Special SEPTEMBER 5th
"THE BEAST FROM 20,000 FATHOMS"
Only the morning sun will chase your chills after seeing this one!
ADULT ENTERTAINMENT
—Also—
A THREE STOOGE COMEDY.

Monday and Tuesday SEPTEMBER 6-7
"THE JUBILEE TRAIL"
Starring VERA RALSTON and FORREST TUCKER. (Color).

Wednesday and Thursday SEPTEMBER 8-9
"ANNA"
Starring SILVANNA MANGANO and VITTORIO GASSMAN.
A New Type of Picture with Excellent Stars.

Friday and Saturday SEPTEMBER 10-11
"FIREMAN SAVE MY CHILD"
Starring SPIKE JONES and THE CITY SLICKERS.
"THE GOLDEN STALLION"
Starring ROY ROGERS and TRIGGER. (Color)

Monday, Tuesday, Wednesday SEPTEMBER 13-14-15
"HIS MAJESTY O'KEEFE"
Starring BURT LANCASTER and JOAN RICE. (Color).
"DANGEROUS MISSION"
Starring VICTOR MATURE and PIPER LAURIE. (Color).

Thursday, Friday, Saturday SEPTEMBER 16-17-18
"THE ARROW IN THE DUST"
Starring STERLING HAYDEN and COLEEN GREY. (Color).
"MEET THE MONSTERS"
Starring HUNTZ HALL and THE BOWERY BOYS.

Monday, Tuesday, Wednesday SEPTEMBER 20-21-22
"HELL BELOW ZERO"
Starring ALLAN LADD and JOAN TETZEL.

Thursday, Friday, Saturday, SEPTEMBER 23-24-25
"FRANCIS JOINS THE WACS"
Starring DONALD O'CONNOR, JULIA ADAMS and CHILL WILLS.
"THE HILLS OF UTAH"
Starring GENE AUTRY and CHAMP.

Monday, Tuesday, Wednesday, SEPTEMBER 27-28-29
"TANGANYIKA"
Starring VAN HEFFLIN and RUTH ROMAN. (Color).

Thursday, Friday, Saturday SEPT. 30-OCT. 1-2
"JOHNNY GUITAR"
Starring JOAN CRAWFORD, STERLING HAYDEN, SCOTT BRADY.

WEDDINGS

BRENNAN—LUNNEY

St. Daniel's Church, South Mountain, on Saturday morning, August 21st, at 10 o'clock, was the scene of the marriage of Miss Grace Anna Lunney, daughter of Mrs. T. B. Lunney and the late Mr. Thomas Bernard Lunney, of South Mountain, and Dr. Bernard Francis Brennan, of South Mountain, son of Mr. and Mrs. W. E. Brennan, of Kemptville.

Rev. F. O'Neill officiated at the ceremony, and Rev. F. Hennessey, OMI, of St. Patrick's College, Ottawa, said the mass. Mrs. T. A. Nugent, aunt of the bride, played the organ music, and the soloists were Miss Fonsie Lunney, aunt of the bride, and Mr. Ed. Lunney, cousin of the bride. Gladioli and ferns were used to decorate the church.

Given in marriage by her uncle, Mr. W. J. Gage, the bride was attended by her sisters, Miss Margaret Lunney as maid of honor, and Miss Mary Lunney as bridesmaid. Little Miss Marilyn Koen, niece of the bridegroom, was flower girl. Dr. John Cote, of Guelph, was best man, and the ushers were Mr. Ralph Hurley and Mr. Jack Lunney, brother of the bride.

The bride wore a floor-length gown of Chantilly lace over satin designed with an off-the-shoulder neckline, long sleeves coming to points over the hands, and scallop edges at the neckline and hem of the full skirt. Her fingertip veil of tulle illusion fell from a Juliet cap of Chantilly lace, and she carried a bouquet of white roses and stephanotis.

After a reception at Edgehill Inn, Morrisburg, the couple left on a wedding trip to the New England States.

Going away the bride wore a beige linen dress designed on princess lines, with a brown duster coat, beige hat and brown accessories. Her corsage bouquet was of bronze chrysanthemums. On their return, Mr. and Mrs. Brennan will make their home in South Mountain.

Among the out-of-town guests were Mr. and Mrs. Vincent Koen and Marilyn, of Kingston; Mr. and Mrs. J. A. Grace, Michael and Mary Ann, of Agincourt; Mr. and Mrs. R. Dorey, York, N. Y.; Mr. W. J. Grace, Mrs. Thos. P. Grace, of Los Angeles, Calif.; Mr. and Mrs. James Lunney, Miss Fonsie Lunney, Mr. and Mrs. T. A. Nugent, Mrs. Edward Lunney, Mr. Edmund Lunney, Mr. John H. Lunney, of Pakenham; Mr. and Mrs. A. Brennan, Rochester; Mr. E. Brennan, Detroit; Mr. A. Dorey, Mr. and Mrs. E. Dorey, Deseronto; Dr. and Mrs. John F. Cote, Guelph; Mr. and Mrs. R. Ramsbottom, Bancroft; Mr. and Mrs. George O'Neil, Montreal; Mrs. A. McGinn, Dixon's Corners; Mr. and Mrs. John Nugent, Arnprior; Mr. Hugh Nugent, Miss Marion McCann, Mrs. Jas. Grace, Dr. George Holmes, Mr. Dan Teevins, Mr. Bernard Lunney and Miss Vivian Kenney, Ottawa; Mr. and Mrs. L. McAllister and Mr. and Mrs. E. Collins, Pendleton; Mr. and Mrs. G. Lalonde, Riceville; Dr. and Mrs. L. C. Coleman, Mr. and Mrs. J. Morton, Mr. Ralph Hurley and Mr. Jim Brennan, of Kemptville; Miss Connie Kavanaugh, Cardinal; Miss Catharine Barry, Mrs. A. Preen, Barbara and Patricia, Mr. E. Langlois, Mr. and Mrs. J. F. Bulger, Mr. and Mrs. P. J. Sheahan and Miss Joan Prince, Renfrew.

Has your Subscription expired?

World Workshop for Peace

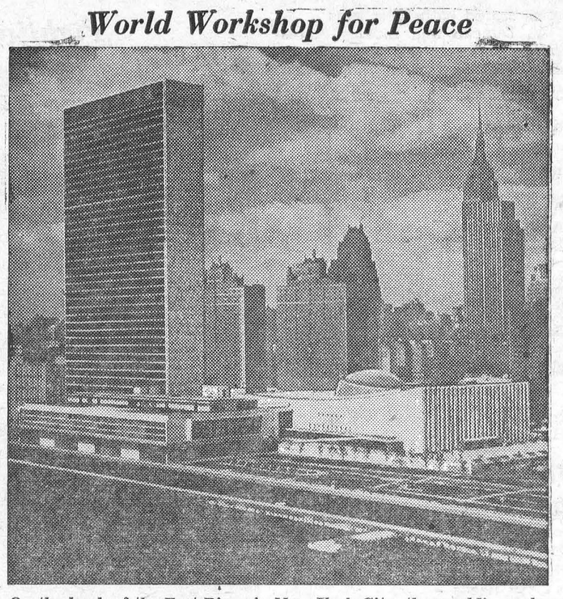

On the bank of the East River in New York City, the world's workshop for peace—the headquarters of the United Nations—adds its modern lines to the mid-Manhattan skyline. The glass and marble structure on the left, rising 39 stories from the ground, houses the international Secretariat of the United Nations. Nestling at its base is the Conference Building where the council chambers and meeting rooms are located. The sloping white structure to the right, topped by a copper dome, contains the auditorium where the General Assembly holds its sessions. The aerial view also shows the extensive landscape area which surrounds United Nations Headquarters.

Flynn (hysterically): "Answer me, Brady. If you're killed, say so."

Brady: "No, Flynn, I'm not killed. But I can't answer you. I've been knocked speechless."

The absent-minded professor drove up to the door of his garage, looked inside, blinked and then leaped back into his car and drove at breakneck speed to the police station.

Sergeant," he gasped, "my car's been stolen!?

THE KICKER

I hate to be a kicker,
I always long for peace;
But the wheel that does the squeaking
Is the one that gets the grease.
It's nice to be a peaceful soul
And not too hard to please;
But the dog that does the scratching
Is the one that has the fleas.
I hate to be a kicker,
Seems little in a show;
But the kickers in the chorus
Are the ones that get the dough.
The art of soft soap spreading
Is a thing that palls and stales;
And the guy that wields the hammer
Is the one who drives the nails.
Let us not put any notions
That are harmful, in your head,
But the baby that keeps yelling
Is the baby that gets fed.

—Reprinted.

HOUSEHOLD HINT

Sunburn

For sunburn mix two parts of limewater to one part linseed oil, beat it to the consistency of cream and apply. Vaseline jelly or olive oil are also good remedies that are often very effective.

NOTICE TO CREDITORS AND OTHERS

In the estate of DORA MAE HOGABOAM, late of Inkerman, in the Township of Mountain, in the County of Dundas, married woman, deceased.

NOTICE IS HEREBY GIVEN, pursuant to The Trustee Act, R.S.O. 1950, chapter 400, sec. 51, that all creditors and others having claims or demands against the estate of the said Dora Mae Hogaboam, who died on or about the 10th day of June, 1954, at the Township of Mountain, are required on or before the 18th day of September, 1954, to deliver or send by post prepaid, to the undersigned Solicitors for John C. Belway, the Executor of the last will of the said deceased, full particulars in writing of their claims and the nature of any security held by them.

AND TAKE NOTICE that after such last mentioned date, the said Executor will proceed to distribute the assets of the said deceased among the parties entitled thereto, having regard only to those claims of which he shall then have notice, and that the said Executor will not be liable for the said assets or any part thereof to any person or persons of whose claim notice shall not have been received by him at the time of such distribution.

Dated at Winchester, Ontario, August 23, 1954.

CASS & CASS,
Winchester, Ontario,
Solicitors to Executor.

FAMILY STYLE ENTERTAINMENT
Winchester
SUMMER POLICY: OPEN 7:00 P.M., CONTINUOUS FROM 7:30
COME AS LATE AS 10 P.M. FOR MAIN FEATURE!

Monday, Tuesday, Wednesday — AUG. 30-31, SEPT. 1

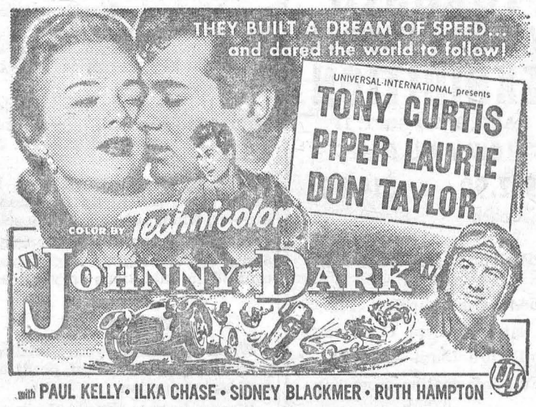

PLAYING ALL THIS WEEK — AUGUST 23rd to 28th



A movie with a heart as big as CANADA itself!



IT'S easy to add decorative touches to your rooms if you use imagination. Here are some ideas with which to start off:

An old hat rack can be painted white or pastel and makes a wonderful display for party favors, hats, beach bags, scarves, ties or umbrellas.

Do you have a collection? Miniature animals, tiny dishes, doll-house furniture or other knick-knacks show off well in shadow boxes.

Easiest way to make a dressing table is to take two orange crates and smooth off rough edges with sandpaper. Stand on ends and use a board or piece of plywood the same width as the ends of the crates as a table top. Paint in a pretty pastel or cover with a skirt made from tinted muslin or old curtains.

Make tie-backs for ruffled curtains of wide ribbon, letting the ends flutter to the floor. Tuck small artificial flowers in the knots for a pretty effect.

Fill narrow wall spaces with vertical rows of pictures in identical frames. Wax these to a nice satin polish for an expensive look.

Make a bookcase for books or record albums out of boards and bricks. Shelves can be painted to match room color and bricks can be painted white to bring out their texture.

RECIPE OF THE WEEK

Tangerine Velvet
(Serve 6)

1 can frozen concentrated tangerine juice.
1 cup heavy cream, whipped
¼ cup sugar

Defrost fruit juice to a mushy consistency. Add sugar to whipped cream and mix with fruit juice. Continue beating until fluffy. Pour into a freezing tray and freeze rapidly until firm. Serve in scoops like ice cream.



Guarding Baby's Eyes

New-born babies come into the world with relatively few defenses against disease germs, but science has devised a number of procedures to guard the infant, and particularly his eyes, against infection.

Eye infections in the new-born are caused by harmful bacteria encountered when the baby passes through the mother's birth canal. When infected, the delicate tissue that lines the lids and covers the eyeballs — called the conjunctiva — becomes inflamed and discharges pus.



Silver nitrate, and in some cases penicillin ointment, two drugs which are routinely applied a few minutes after birth in order to prevent infection, have proved extremely effective in reducing incidences of blindness. However, they sometimes cause irritation to the sensitive eye membrane.

Recently two scientists tested two different eye ointments on 1,225 infants at the Sacred Heart Hospital in South Dakota. One contained terramycin and the other contained terramycin in combination with another antibiotic, polymyxin-B.

The new ointments were just as effective against harmful bacteria as the silver nitrate. However, according to the doctors, nursery personnel "soon prided themselves on being able to distinguish the difference between the two drugs as to the effect on the babies' eyes."

The silver nitrate treated eyes were reddened, the scientists reported, and the babies kept them closed for 3 or 4 days. But the eyes of the children treated with the antibiotic ointment were bright, open and free from irritation.

For Contracting of Masonry and General Carpenter Work, See

W. H. WOOD

Phone 612 r 13
MOUNTAIN - ONTARIO
Free Estimates Given

FOR FARMERS ONLY!

PYRENONE WHEAT PROTECTANT POWDER

Prevents The Growth and Development of Grain Lice In Stored Grain. Harmless To Animals In Feed.

One Pound Costs 50c Protects 10 Bushels

Phone 34 **J. F. Smith Drug Co. Ltd.** Phone 34
G. H. LaROSE, Phm. B. — WINCHESTER, ONT.
Your Doctor's Prescription is our best medicine.

COMMUNITY THEATRE, Chesterville
Thursday, Friday, Saturday - AUGUST 26-27-28



Saving money... and writing cheques

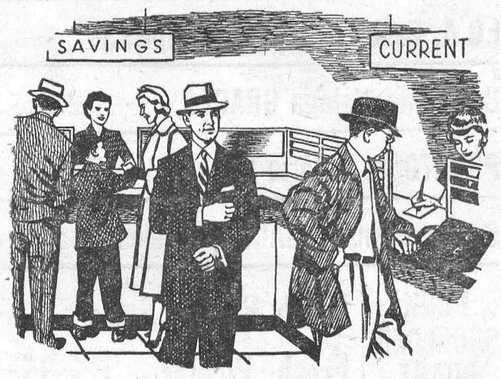

A bank offers you two types of deposit account, Savings and Current.

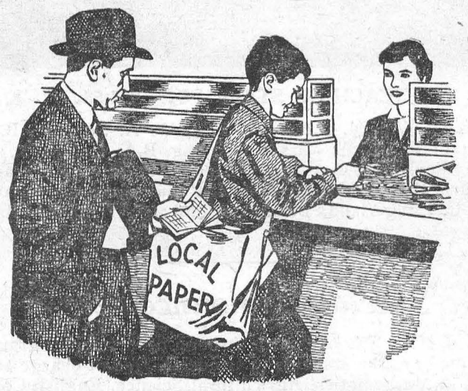

If your main purpose is to save, to accumulate funds, it's good to have a Savings account.

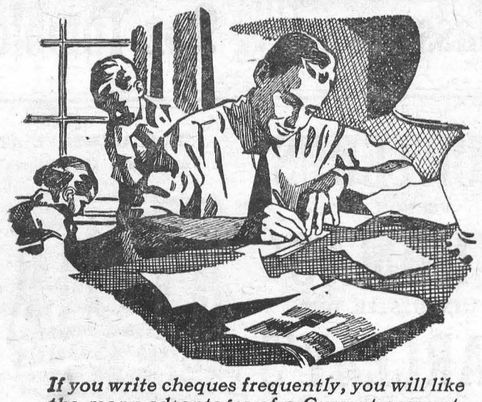

If you write cheques frequently, you will like the many advantages of a Current account.

The money you leave in a Savings account earns interest, and your bank book gives you an up-to-date, continuing record of your financial progress. If your funds are active, with frequent deposits and withdrawals, a Current account provides a special service; a monthly statement, together with your cancelled cheques—useful as receipts and a ready reference for budgeting, bookkeeping and other purposes.

THE BANKS SERVING YOUR COMMUNITY

Soldier Apprentice Plan offers young men of 16 a bright future

ENROLL NOW!
Training begins Sept. 13

The Canadian Army's Soldier Apprentice Training Plan is a carefully planned programme to help young men of 16 to prepare themselves for the future and a career in the Army — to develop mature judgment, self discipline and build a strong, healthy personality.

As a Soldier Apprentice, a young man will get a thorough trade training in one of 19 military trades — academic training in such subjects as physics, chemistry, algebra and English — a general military training of the Canadian Soldier —

... he will be living and working alongside enthusiastic, happy Canadians his own age while getting a combination of military training schooling, plenty of recreation and expert trade training

... he will be eligible for all Army benefits including 30 days annual leave.

... he will receive half regular Army pay while 16 and on his 17th birthday will draw full pay.

To be eligible, a young man must be 16 years of age but not yet 17, and must have a minimum of Grade 8 education.

For an interesting booklet with more information on the Soldier Apprentice Plan, write, phone or visit the Army Recruiting Centre nearest you. *Do it now, training begins September 13th.*

Get your application in right away.

No. 13 Personnel Depot,
Wallis House, Rideau & Charlotte Sts., Ottawa, Ont. — Telephone 9-4501
Canadian Army Recruiting Station,
164 Wellington Street, Kingston, Ont.
Canadian Army Recruiting Centre,
90 Richmond St. W., Toronto, Ont.—Telephone EM. 6-8341—Local 276
No. 7 Personnel Depot, Wolseley Barracks,
Oxford & Elizabeth Sts., London, Ont. — Telephone 2-3261
Army Recruiting Centre, 230 Main St. W., North Bay, Ont.—Telephone 454
Canadian Army Recruiting Station,
184 King Street East, Hamilton, Ont. — Telephone JAckson 2-8708

SAVE $10.00 on LANE *August Specials*



As advertised in LIFE
BIG 48" CHEST
No. 2360

NEW EASY TERMS!

This Great Savings Offer also Good on All Famous Make Cedar Chests at Our Store. See Them Today!

VICE & CRAIG
TELEPHONE 13 — Funeral Directors, Furniture Dealers, Ambulance Service — **WINCHESTER, ONT.**

CASS BRIDGE

Sunday visitors of Mr. and Mrs. James Bowman were, Mr. and Mrs. Elgin Black, Mr. and Mrs. Donald Giles, Terry and Larry, of Ottawa; Mr. and Mrs. Wendal Stanley and Carol, of Montreal; Mr. and Mrs. G. Whitteker, of Williamsburg, and Mr. and Mrs. David Stanley, of LaSalle.

A number of ladies from Winchester spent Thursday afternoon with Mrs. Maude Summers in honour of her birthday.

Miss Edna Coons is spending some time visiting friends at Shawville and Waltham, Que.

Mrs. Pearl Thomas, of Toronto, is spending this week with Mrs. Frank Hogaboam and other relatives.

Mr. Douglas Coons spent Sunday at Shawville, Que.

Mr. Ernest Munroe received word on Wednesday of the death of his uncle, Mr. D. Munroe, of Toronto. The funeral was held at Perth.

Mr. Peter Dawson is spending a few days with the Calf Club at the Ottawa Exhibition.

Mr. and Mrs. Bob Dawson Honoured

About 150 friends and neighbours spent a very enjoyable time at the town hall last Thursday evening in honour of Mr. and Mrs. Bob Dawson's recent marriage. About ten o'clock the honoured guests were called to the floor and an appropriate address was read by Miss Willow Summers, and the presentation of two beautiful occasional chairs was made by Messrs. Allen Baker, Graham Pemberton and Keith Guy.

Bob very fittingly replied on behalf of his wife and himself, and thanked everyone for the gifts. Lunch was served and dancing was enjoyed to the strains of Mr. Paul St. John's Orchestra until one a.m.

(Last Week's News)

Mr. and Mrs. Harold Baker, of Nation Valley, Mr. and Mrs. Archie York and girls, of Lyn, Mrs. Wm. Cooke, of Winchester, Mr. and Mrs. Bernice Casselman, Mr. and Mrs. Lloyd Casselman and family, Mrs. F. Hogaboam, and Mr. and Mrs. Arnold Hogaboam and Billy gathered at the home of Mr. Walter Baker, of Morrisburg, on Sunday, for a picnic dinner, in honour of Mr. Baker's 70th birthday.

Mr. and Mrs. Eldred Richardson and family spent Sunday evening with Mr. and Mrs. Floyd Coons.

Mr. and Mrs. Silas Bellinger, Mr. and Mrs. Herb Allen and girls spent Sunday evening with Mr. and Mrs. Ford Baker.

Mrs. Wm. Cooke had supper with Mrs. Frank Hogaboam and family on Sunday.

VERNON

Mr. and Mrs. Eric Ferguson entertained a few friends recently, with the guests of honour being Mrs. Ferguson's sister and brother-in-law, Mr. and Mrs. Sydney Wilcox, of Venezuela, who have since left for home by way of Western Canada and the United States.

Miss Gloria McConnell spent a few days last week with Miss Patricia Reid at Cornwall.

Mrs. A. Hill and daughters, Marilyn and Doreen, spent a week at the home of Mr. and Mrs. Howard McConnell, and also visited other friends.

Mrs. Peter Wyatt, of Winchester, spent Wednesday night with her sister, Mrs. Etta Wyatt.

Miss Lorna Baldwin spent a week with her uncle and aunt, Mr. and Mrs. Floyd Crowder.

Misses Edith and Lynda McBride, Marlene Crowder and Norma Wallace spent ten days at Rideau Hill Camp recently.

Mr.and Mrs. Charles Hopper, of Merivale, spent Sunday with Mr. and Mrs. Bruce Acres and family.

Mr. Robert Hill has arrived home after spending the past seven weeks at Camp Ipperwash.

Prescott Royals Eliminate Local Girls' Softball Team

Winchester girls' softball team, last year champs, who led the St. Lawrence Ladies' Softball League, are all through for the season.

They were trimmed 10-2 by Prescott, who swept the best of three semi-final rounds in two straight games. Royals now move against Iroquois for the league championship.

Prescott lost little time asserting themselves as they batted around twice in the first two innings for four and five runs respectively. Once the Legionettes settled down, there was no further scoring, but the damage was done, as the Dundas County girls were having trouble with the control pitching of young Carol Moulton.

The Prescott team fielded steadily and had but two errors against them, when the Legionettes scored both their runs

V. Duncan and Shirley Acres were the losers' pitcher and catcher, while Edna MacMillan caught for Carol Moulton.

OLD AGE PENSIONERS

We labored long and helped to build
A Canada we hoped would be
A happy people—affection filled,
But what? Oh what? do now we see?

We can't demand as others do
A raise to meet our daily need,
Go on a strike? that's something new
For us, we never did so far recede.

And now unorganized we stand,
Battered and crippled with years of work,
There seems a lack within our land
Of thankfulness — in place a smirk.

The forty dollars now received
Each month, can't meet our paltry needs—
For rising costs, be not deceived,
Are taking much from broken reeds.

This delayed justice all can see,
How long will M.P.'s fail to give
An increased pension, so that we
Can have some hope—again to live.

But keep in mind Election Day
When we will have a lot of fuss,
No vote for slackers who won't pay
A decent pension to each of us.

Have all descendants and each friend
Be pledged to vote for only he
Who truly does our cause defend
And this will end our misery.

Statistics show that we do hold
Controlling vote election day
With Parties' vote, and we are told
The House will then increase our pay.

—S. A. Merkey.

Fighting for Life

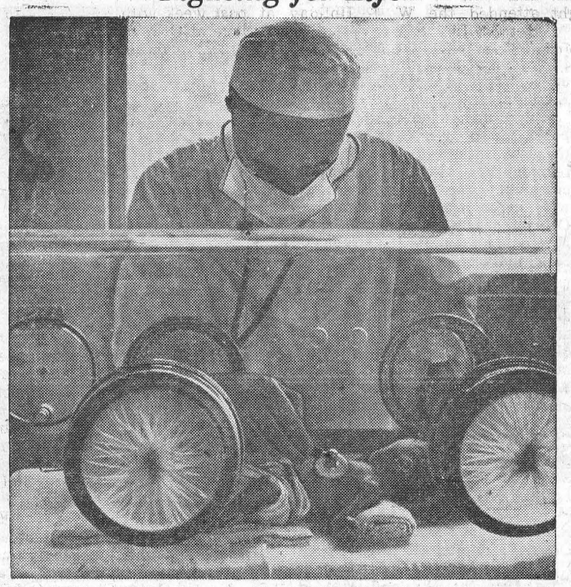

The incubator baby shown may be indifferent to the fact but medical science is constantly looking for ways to protect these babies through the first crucial weeks of life. An outstanding spot in this field of medicine is the Centre des Prematurés de l'Ecole de Puériculture in Paris, with which the World Health Organization of the United Nations has been working. The Centre physician checking the infant's heartbeat is Dr. Jacques Michelin who recently visited the United States on a WHO fellowship to observe the latest methods used there in treating prematurely born infants. In some countries, youngsters like the one above account for one-twelfth of all births.

PERSONAL NEWS

Flt. Sgt. Robt.McOuat, of St. Thomas, was a week-end visitor of his grandmother, Mrs. Thos. McOuat, of Winchester, enroute to Montreal where he will leave for France to join a squadron of the R.C.A.F.

* * * *

Mrs. Chas. Steward and Mrs. Robt. Payne, of Rockford, Ill., after spending a week with Mr. and Mrs. G. E. Payne, left Friday morning by T.C.A. for home. Mrs. Steward is a sister of Mr. Payne, and Mrs. Payne is a sister-in-law.

* * * *

Visitors at the home of Mr. and Mrs. John Belway on Sunday were, Mr. and Mrs. Henry Millar and Mr. and Mrs. Robert Richardson, of Pittston; Mr. Howard Hogaboam, of Brockville; Mr. Harry Hogaboam, of Inkerman, and Mrs. Flossie Smith, Ottawa.

Watch for the Opening of Winchester's New TEXACO SERVICE STATION Soon.

SPECIALS

FRIDAY and SATURDAY

MIXED COOKIES	2 lbs. 53c
NEILSON'S COCOA, 1-lb.,	83c
INGERSOLL CHEESE SLICES	27c
NEW INSTANT MILKO, 1-lb	35c
AYLMER CHOICE FRUIT COCKTAIL, 28-oz.	41c
CHOICE BLUEBERRIES, 15-Oz. Tin	23c
PEAS (Choice, 15-Oz.)	2 for 29c
ST. WILLIAMS' STRAWBERRY JAM, 24-oz.	43c
KEENE'S MUSTARD, 4-oz.,	35c
PURE LARD	23c lb.
CERTO, Fluid, 8-Oz.	27c
MAPLE LEAF COTTAGE ROLLS	69c lb.
MAPLE LEAF CELLO WEINERS	39c
MAPLE LEAF MEAT LOAF,	57c
SHOULDER ROAST BEEF,	35c
MINUTE STEAK	55c lb.
CALIFORNIA GRAPES, 2 lb.	25c
CELLO CARROTS, 20-oz. Pkg.,	2 pkgs. for 25c
COOKING ONIONS	4 lbs, 29c
PEACHES, at Best Market Price	
CAPITOL BRAND BREAD, 24-Oz. Loaf	15c

MacPherson & Summers
EAST END MARKET Phone 80
COLD STORAGE Phone 253

VERNON COUPLE HONOURED ON 25th WEDDING ANNIVERSARY

On the occasion of their Silver Wedding Anniversary, which they observed on Saturday August 14, Mr. and Mrs. Albert E. Hill were honoured at their home by a number of friends and relatives.

During the evening, Mr. and Mrs. Hill were the recipients of many lovely gifts, and also received several congratulatory messages and cards during the day. The happy evening was spent in playing cards and dancing, and concluded by several of the ladies present serving a dainty lunch.

Mr. Hill is a son of the late Mr. and Mrs. Robert Hill. Mrs. Hill is a daughter of Mr. and Mrs. Roy Newcommon, of Wakefield, where the couple were married. Mr. and Mrs. Newcommon were present at the anniversary.

SEEK FARMS IN DISTRICT

Ontario Hydro and the Provincial Department of Agriculture have issued a joint appeal for farmland in areas unaffected by St. Lawrence river development.

The land is being sought for relocation purposes and will be used by farmers when forced to move by work along the riverfront.

The appeal was made in an "effort to make the best possible arrangements" for farmers whose land will be lost. It asked for information about all available lands in nearby unaffected areas.

GO BY TRAIN TO THE
TORONTO CANADIAN NATIONAL EXHIBITION
AUG. 27 TO SEPT. 11
LOW RAIL FARES
$12.90 Coach **$14.80** Sleeping and Parlour Cars*
*Parlour Car or Berth Fare Extra
Good going Thursday, Aug. 26 to Saturday, Sept. 11 inclusive
Return Limit—Sept. 15
Full information from any agent.
Canadian Pacific

FEED NEWS

TIMOTHY SEED PRICES

Timothy Seed prices are higher this past week. That is good news for a lot of people and we are very pleased to see the market advance a bit. Present prices are well above last year.

Whether these prices will still go higher or even hold at these levels is anyone's guess. It is not unusual to have a demand for fall seeding at this time of year—then the price drops off when fall seeding requirements are filled.

However, the Timothy Seed crop has been affected by dry weather in many areas and production may be down enough to warrant higher prices right through the season.

The U. S. prices come into the picture too—in fact, our market is affected very directly by U. S. prices.

Give us a call when seed is ready to be picked up for cleaning—or, when you're ready to sell.

Prices are constantly changing and we will be glad to give you up-to-date quotations on your lot.

LAYING MASH

When planning your feeding program, you will want profit as well as production.

We are here to supply the kind of feed you want—the feed tha will make the most money fo you.

You can use ready mixed mash es, like X-L-O, XXX, or Ful-O Pep (Crumbles of Pellets).

Or, you can use your own grain, or western grain, and have Laying Mash Concentrate mixed with it.

Or, top feeding with Ful-O-Pep Super Greens Pellets may be the answer.

In any case, drop in and talk it over and let us help in any way we can.

Fennell Feed Company
Winchester, Ont.

Medical Notice!

Winchester Doctors request that patients confine calls on Wednesday to urgent ones only.

Doctor on Call for Next WEDNESDAY, SEPT. 1st
DR. H. GERALD BARTON

AMY DAYKIN
Specialized
Photography
Weddings
Photo Finishing
OSGOODE. Ph. Metcalfe 61r4
6-32c.

H. W. ALGATE
OPTOMETRIST
206 Laurier Ave. West, Ottawa, Ont.
Also at A. W. Davidson, Jeweller, Winchester.
For Appointment Call 75.

Specials!

BREAD, Reg. 17c	-	Special 15c Loaf
LIPTONS TEA BAGS	-	60 Bags 61c
CLARK'S Fancy TOMATO JUICE, 48 oz.	-	25c
ROBINHOOD Angel Food CAKE MIX	-	55c
CHEER GIANT Size	- -	61c
CHEER REGULAR Size	- -	31c

CHICKENS, Young and Tender, 40c per lb.

NOTICE TO FARMERS: During the harvest season MacIntosh's will deliver your grocery order to your home. Orders of $5.00 and over will be accepted for country Delivery.

MacINTOSH'S
Groceteria **PHONE 46** Winchester

Wedding Stationery



From the start, make your wedding an occasion of long-remembered good taste and distinction. Invitations set the tone of formal perfection. Choose your own paper and styling from our complete selection. Consult us on any problem.

Have your Names Printed on your Wedding Serviettes, Wedding Cake Boxes, etc.

Drop in and see our catalogue of personal playing cards for Bridge or Canasta, Match Folders, Cocktail or Dinner Serviettes, Glass Coasters, Informal Note Paper, etc. You will be surprised at the varied selection.

Ask To See Our Personally Yours Catalogue.

The Winchester Press
Winchester, Ontario.

Winchester High School Opens For Fall Term Sept. 7th



TEACHING STAFF FOR 1954-55

J. H. Willard, B.A., Principal; W. A. Servage, B.A., Assistant Principal; Miss J. Benning, B.A., Assistant; W. E. Bradley, B.A., Assistant; C. H. King, B.A., Assistant; W. Park, B.A., Assistant; Miss E. Runions, B.A., Assistant; Mrs. E. Slingerland, B.A., Assistant; A. Williams, B.A., Assistant.

Special Announcement

The High School Board, through departmental grants, will supply to the students of Grade IX free of charge text books in Mathematics, Agricultural Science, English Composition, French and Social Studies, and to Grade X students the same except the History text in the Social Studies course.

Other texts required by students throughout the school will be listed for them on the date of the opening of school, September 7th, 1954.

Two Grade X classes will be organized on the basis of the optional subjects, Latin and Typing. Students entering Grade X must decide before September 7th whether they wish to take Latin or Typing. Those taking Latin will be registered in XA, and those taking Typing in XB.

Grade XI commercial students will decide in advance of school opening whether they wish to continue the single option commercial, that is Typing opposite Latin, or the double option Typing opposite Latin and Bookkeeping opposite French.

Parents and students who have special problems re the new school year are invited to discuss them with Principal J. H. Willard, B.A., in his office at the Winchester High School, Tuesday, August 31st, 1.30 to 4.00 p.m.

J. H. WILLARD, Principal.
Winchester High School.

Facts Every Farmer Should Know!

Dear Mr. Farmer:

Did you ever stop to figure out just how much you are losing each year by weeds destroying your crop? You will be amazed when you know the facts . . . last year the farmers of Ontario lost through weeds crowding out their grain and pastures $30,000,000, or $170.00 for every farm in Ontario, which amounts to the average tax on each farm . . . that's a large amount to be lost every year, and if something is not done, it will increase year after year.

Weeds absorb soil moisture and thus lessen the supply of water available to the crop plant. An average mustard plant pumps from the soil about 14 ozs. or 7-10 of a pint each day. They use up the plant food in the soil and thus rob the crop plant. Furthermore, they often grow and develop before the crop plants do, and during the time they are growing they draw heavily upon the plant food in the soil and thus leave little available for the crop plants when they require it. They shade, crowd and choke out useful plants. Weeds frequently grow more vigorously than the crop plant and thus often stand above them and prevent the light and air required for healthy growth from reaching them.

Seeds which are carried by the wind usually have fine tufts of hair attached to them, such as the seeds of the perennial Sow Thistle and Canada Thistle. Some weeds are rolled along the ground by the wind, and to this class belong the Russian Thistle, Tumbling Weed and Old Witch Grass. Some weeds are distributed by water—rivers, creeks and springs; freshettes carry weed seeds from one place to another . . . dock and ragweed are often distributed in this way.

Seeds are distributed by animals and birds in different ways. Man himself has most to do with the spreading of weed seeds, chiefly through the agency of impure seed grains. The sowing of impure seed can be held chiefly responsible for the spread of many bad weeds throughout the province.

SOW NOTHING BUT THE BEST GRAIN AND GRASS SEEDS AND SAVE MONEY AND LABOR.

Labatt's BREWERS SINCE 1832

Space contributed in the service of the community by John Labatt Limited.

NOTICE!

Information Required Regarding Farms For Sale

In a sincere effort to make the best possible arrangements for those farmers who will be affected by the St. Lawrence Power Project, Ontario Hydro and the Provincial Department of Agriculture are seeking information regarding farm properties available in nearby unaffected areas. Your co-operation will help us make the best possible arrangements for all farmers affected by this project. If you are aware of any farm properties available in your vicinity, please provide detailed information to your local Agricultural Representative as soon as possible.

ONTARIO HYDRO

ONTARIO DEPARTMENT OF AGRICULTURE

IGA FOOD STORES **Big Bonus Buys**

PARAMOUNT SOCKEYE SALMON, ½'s - 33c
SILVERWOOD'S HANDI MILK, 1 lb. - 29c
PARD DOG FOOD, 15 oz. - 3-27c
I.G.A. INSTANT COFFEE, 2 oz. - - 74c
I.G.A. Fancy PINEAPPLE CHUNKS - 35c
California Malaga GRAPES, - 2 lb. - 23c
POTATOES, Ontario Grown, - 10 lbs. 43c
Swifts Premium BACON, Rindless, ½ lb. 35c
PORK SHOULDER ROAST Fresh Boston Butts - 41c lb. Fresh Picnics - 35c lb.
Glassware THIS WEEK 9 oz. Tumbler

PORTEOUS' VERNON, ONT.
THOMAS' WINCHESTER, ONT.
BARCLAY'S WILLIAMSBURG, ONT.

SHOP AND SAVE AT "Your Local IGA Stores"
IGA FOOD STORES

WILLIAMSBURG

Miss Jean McIntosh and Mr. W. Pommerville, of Kingston, spent the week-end with Mr. and Mrs. Willis McIntosh.

Mr. and Mrs. Hilton Hollister and family, of Osnabruck Centre, were callers at the home of Mrs. Mae Hollister on Monday.

Mr. and Mrs. Arden Trickey, Anne and Billie, are spending a few days with Mr. and Mrs. Harold Faulkner in Morewood.

Miss Sandra Merriken spent the week-end in Morrisburg with Mr. and Mrs. E. C. Phillips and Carol Ann.

Mr. and Mrs. Frank Gilroy, of Calgary, Alta., were Thursday guests at the home of Mr. and Mrs. Ross Wingard and Mrs. L. C. Barkley.

Mr. Alfred M. Casselman and boys, of Dunnville, are spending a few days with Mr. and Mrs. Claude Casselman and other relatives.

Miss Minnie Pharaoh, of Montreal, is visiting at her home in town.

Mrs. Lorraine Hamilton, of Ottawa, spent the week-end with Mr. and Mrs. David Shaw and Mr. Harley Buchan.

Misses Dora and Lucy Merkley and Mr. R. A. Merkley, of Brockville, were recent callers at the home of Mr. and Mrs. D. Short and Mr. Henry Merkley.

W.O.2 and Mrs. Keith Saddlemire and family were guests at the former's home enroute to their home at Falconbridge after a four weeks' tour through the Western States and Florida.

Mr. and Mrs. Blake Barkley, Mr. and Mrs. Merton Saddlemire and Beatrice were entertained at a birthday party on Saturday in honour of Miss Katherine Wittman, at her home in Glen Becker.

Mr. and Mrs. James Jarvis and son Anderson, of Bakersfield, Vermont, were week-end guests at the home of Mr. and Mrs. David Short and Mr. Henry Merkley.

Mrs. Clair Algire and family and Mrs. Gordon Barkley, of Morrisburg, were guests at the home of Mrs. James A. Kennedy of Dunrobin, last week.

The many friends of Mr. Peter McKerron are sorry to hear that he is confined to his bed through illness.

Mrs. L. C. Barkley is visiting her daughter, Mrs. L. O'Shaughnessy for a few weeks.

The many friends of Mr. Conrad Whitteker are sorry to hear that he suffered a stroke last Saturday and was removed to Ottawa Civic Hospital.

Rev. and Mrs. Theo Iseler, of Galt, visited a couple of days with Mrs. Jason Whitteker and Mr. and Mrs. Ernest Merriken recently.

Mr. and Mrs. Harry Barkley and family, of Dawson Creek, B. C., Mrs. Arthur Baker, Mrs. Nettie Barkley were recent visitors at the home of Mrs. James Barkley, Mille Roches.

Mr. and Mrs. Harry Barkley spent the week-end of August 15th with Mr. and Mrs. Ed. Smith, Chesterville.

Reception for Mr. and Mrs. Arthur Thoms

A large crowd of friends was present at Paul's Hall last Friday night to honour Mr. and Mrs. Arthur Thoms, who were recently married. Mrs. Thoms is the former Marjorie Nesbitt, of Winchester Springs.

During the evening of dancing to Hugh McMillan's orchestra, Mr. and Mrs.Thoms were called to the stage where they were presented with a purse of money by Edward Herriman. The accompanying address was read by Arnold Bogart.

Lunch was served by the committee in charge, which was composed of Messrs. Bert Casselman, Edward Herriman, Arnold Bogart and Douglas Deeks.

Visits Family and Friends After Absence of 12 Years

Seventy-five friends and relatives gathered at the home of Mr. and Mrs. Arthur Baker, Williamsburg, recently to honour Mr. and Mrs. Harry Barkley and family, who are visiting in this district after being away 12 years.

Among the refreshments at the basket picnic, held on the lawn, was a beautiful birthday cake, made and decorated by Mr. Barkley's sister, Mrs. Dwight Perrault.

Among those present were: Mr. and Mrs. Jack Mallory and Jackie, Maxine and Clark, of Lisbon, N. Y.; Mr. and Mrs. B. Wells and family and Mrs. Everett Scanlon and family, of Potsdam, N. Y.; Mr. and Mrs. Don Ritchie and family, of Hannawa Falls, N. Y.; Mr. and Mrs. Dwight Perrault, Mr. and Mrs. Clifford Swerdfeger and family, of Brockville; Mr. and Mrs. Charlie Barkley, Mr. and Mrs. Ken. Dukelow and family, Spencerville; Mrs. Nettie Barkley, Williamsburg; Mr. and Mrs. Ed. Smith and family, Chesterville; Mr. and Mrs. Earl Barkley and family, Winchester; Mr. and Mrs. Del. Wilson and family, of Lunenburg; Mr. and Mrs. Cecil Wilson, Cornwall; Mr. and Mrs. L. Merkley and family, and Mr. and Mrs. Lloyd Hyndman and family, Mountain.

SOUTH MOUNTAIN

Rev. and Mrs. B. Brown, of Deposit, N. Y., Mrs. Harry Martin and Mrs. Minor Cooke, of Spencerville, were callers in town on Tuesday.

Guests of Mrs. Mary Francis and Miss Winnie Francis on Tuesday were, Mr. and Mrs. Robt. Madden, of Pleasant Valley; Mr. and Mrs. Andrew Workman, of Cardinal, and Mr. and Mrs. Wm. Francis, of New York State.

Mr. and Mrs. Abel, of Prescott, vsiited her parents, Mr. and Mrs. Wm. Crowder, over the week-end.

Sincere sympathy is extended to the family and relatives of the late Mrs. Wm. Marshall, whose funeral was held at Hulbert on Saturday.

Mr. Francis Barkley, of Markham, visited here recently.

Mr. N. Barnhart spent Sunday with Mrs. T. Thompson and Mr. and Mrs. T. Ferguson.

Mr. Chris. Forrester, of Heckston, called on Mr. and Mrs. John Cameron on Sunday.

Miss Marion Mulholland has returned home after a trip through the Western Provinces for teachers.

Mr. and Mrs. Hilliard Boyd and family spent Sunday at Kemptville.

Mr. and Mrs. Arthur Hepburn, Mhora and Duncan, of Fulford Harbour, Salt Spring Island, B. C., were recent guests of Mr. and Mrs. Roy Berry.

Congratulations are extended to Mr. Norman Barnhart, who observed his 89th birthday on Friday, August 20th. He received many cards and gifts. His family consists of two sons, Mr. Earl Barnhart, of Toronto, and Mr. Parker Barnhart, of New York State.

Mrs. Arnold Porter, Gordon and Louise, visited Mr. Arnold Porter on Sunday, who is a patient at Kingston General Hospital. His many friends all join in wishing him a speedy recovery.

Mr. and Mrs. Frank Gilroy and Miss Frances Gilroy left Monday for their home at Calgary after a visit with his brother and other friends here.

Mr. and Mrs. Earl Barnhart, of Ottawa, visited his father here on Friday.

We are sorry to report Mrs. H. Cleland is not so well again and is confined to her bed.

Bride-Elect Honoured

Miss Teresa Barkley entertained a number of friends at a miscellaneous shower at her home last Friday evening in honour of Miss Shirley LaComb, whose marriage takes place shortly. During the evening Mrs. H. Nesbitt read an address and Miss LaComb was presented with a basket of gifts, which included a beautiful floor lamp as a gift from Miss Barkley. After opening the gifts the guest of honour expressed her thanks and invited all to visit her in her new home.

A contest was enjoyed during the evening, and was won by Mrs. C. Stirtan. A dainty lunch was served at the close.

South Mountain W. I.

The August meeting of the Women's Institute was held on Thursday evening at the home of Mrs. R. Graham. The topic was Health, and the roll call was answered by naming a way of preventing the spread of disease.

Mrs. O. Pollock, of Inkerman, was the guest speaker, and spoke on the A.B.C. of Warfare. Mrs. A. Shaver conducted a health quiz.

Interesting reports were given by the three representatives, Mrs. R. Graham, Mrs. A. Shaver and Mrs. L. Monteith, who had attended the W. I. Holiday at Kemptville.

Plans were made for the Extension Service Workshop; this will include leathercraft, weaving and painting, to be held in Mrs. G. B. Ferguson's home on Sept. 20th-Oct. 1st, to which the public is invited. Those interested are to register with the secretary.

The meeting closed with the National Anthem, and lunch was served.

Mr. and Mrs. Kenneth Hunter and Donna and Misses Lou and Edna Hunter were Sunday guests of Mr. and Mrs. Francis Moyles, of Farrans Po'int.

Rev. Mr. McLellan, of Iroquois, occupied the pulpit of St. Andrew's Presbyterian Church on Sunday.

NATION VALLEY

Mr. and Mrs. Malcolm Rae have returned home to Dunnville.

Mr. Calvin Bolton, of Toronto, was visiting his cousins, Mr. and Mrs. C. S. Munro, and other relatives in the Valley.

Mr. Howard Nesbitt and Mr. and Mrs. Ralph Gray visited their cousins,Mr. and Mrs. Thos. Mundle, of Kemptville district.

Mrs. Edwin Forward spent last week at MacAuley Camp, at L'Orignal.

Misses Helen Jamieson and Winnifred Shaver spent Friday afternoon at the home of Mr. and Mrs. Garnet McLean, of Chesterville.

Mr. and Mrs. C. S. Munro and family and Mr. and Mrs. Fred Robinson and family were on a picnic to the Lighthouse on Sunday.

Mr. David Holliday, of Ottawa, was calling on several relatives on Wednesday.

Mrs. A. E. Meldrum and daughter, Winnie, of Ottawa, were visiting Mr. and Mrs. Edwin Munro last week.

Mrs. J. A. Munro and Miss Helen Jamieson attended the W. M. S. of St. Andrew's Presbyterian Church, held at the home of Mrs. George Crawford, Chesterville, on Friday evening. The visiting auxiliaries were from Winchester and Morewood. Mrs. Earl Munro was the guest speaker.

WINCHESTER SPRINGS

Miss Rachel La Corre, nurse-in-training at the Ottawa Civic Hospital, spent a couple of days with her mother and sister here.

Mrs. Fraser Bolton, of Kemptville, is spending some time with her friends here.

Dr. and Mrs. J. J. McKendry had lunch on Sunday with Mr. and Mrs. T. J. Keyes.

Mrs. Wm. Casselman spent a few days with friends at Morrisburg.

Miss Bessie Casselman spent last week with her sister, Mrs. Beckstead, at Dundela.

Mr. and Mrs. Lorne Cunningham, of Hamilton, spent Monday with Mr. and Mrs. Thos. Cunningham.

Miss Grace Myers, of Brockville, spent her holidays with her parents and many friends here.

Guests of Mr. and Mrs. George Myers during the past week included Mr. and Mrs. Howard Nesbitt, of South Mountain; Mr. Bryce Swerdfeger, of Aultsville, and Mr. W. McIntyre, of Finch.

Mr. and Mrs. G. N. Myers and Grace visited friends at Wales on Friday.

Mr. Melvin Durant, of Chesterville, spent Wednesday afternoon with his cousin, Mrs. Orren Casselman.

Mr. and Mrs. Allan Davidson (nee Irene Steele) were guests of honour at a reception held in the local Orange Hall last Friday evening. They were presented with many beautiful miscellaneous gifts from their friends. Dancing was enjoyed and lunch served.

Mrs. Alvie Steele, Lorna and Ruth, and Mr. and Mrs. Eric Steele and Wendy were guests recently of Mr. and Mrs. Oliver Holmes and family, at Fernbank.

Mr. and Mrs. R. S. Allison and Dale, and George Albert Holmes spent the week-end at the former's cottage at Constance Bay.

The United Church Sunday School held its annual picnic last Wednesday along the Rideau.

Mr. and Mrs. Wilbert Blair and Lynda Ann, of Pickering, were visitors recently of Mr. and Mrs. George Kirkwood.

Miss Jean Bell, of Chesterville, returned home after spending a few days with her cousins here.

Mrs. Alvie Steele spent the past week with relatives at a cottage at Otter Lake, Que.

Mrs. Clarence Thompson was the guest of relatives in the U. S. A. for a few days.

Mrs. Ralph Kirkwood, Susan and Kathy, spent a few days at Prescott with Mrs. John Kirkwood and children.

Mr. Donald Ball has returned home from Camp Ipperwash where he spent the summer.

Mr. and Mrs. Jack Coons returned home Sunday after spending the past couple of weeks visiting their children in N. Y. State.

Week-end visitors of Mr. and Mrs. Geo. Kirkwood were, Mr. and Mrs. Bern Shortt and family and Mr. and Mrs. Clarence Sears, of Cardinal, and Mr. and Mrs. W. Blair and Lynda Ann, of Pickering.

Mr. and Mrs. Arnold Casselman returned home Wednesday night after an extended motor trip through Western Ontario and the States, visiting relatives in La Plata, Callao, Royal Oak, Flint and Buchanan, in Michigan, and Ilderton, Jarvis, Stoney Creek, Guelph and Oshawa, in Ontario.

Master Garry Coleman, of Dundela, is spending the week with his aunt and uncle here.

Visitors at the home of Mr. and Mrs. Jack and Herman Coons on Sunday were, Mr. and Mrs. Burton Coons and girls, of Cornwall; Mr. and Mrs. Carl Edgerton and boys, of Chesterville; Miss Shirley Coons, of Iroquois; Mrs. Dalton Coons, of Ogdensburg, and Mr. and Mrs. Eardley Coleman and family, of Brinston.

Mr. and Mrs. Matt. Hayes and baby have returned to their home after spending the past four weeks at the latter's home.

Misses Freida Shane, Lorraine Holmes and Ann Lefebvre, of Brinston, spent three days at Ottawa Exhibition as delegates from the Williamsburg Calf Club.

Mr. Ken. Kirkwood is spending the week at Ottawa Exhibition where he is looking after fowl in the Poultry Dept.

Mrs. A. E. Holmes and Mrs. Leslie Holmes, of Toyes Hill, spent Friday with Mrs. Blake Ball, of Chesterville.

ORMOND

Mr. and Mrs. Jim Fawcett, Allan and Shirley, of Inkerman, were Sunday supper guests of Mr. and Mrs. Kenneth Cinnamon.

Miss Laura Porteous, R.N., of Brockville, is spending a few days with Mr. and Mrs. N. J. Porteous.

Mr. George Hanes left Monday for a two-months' Hydro training course at Niagara Falls.

Mrs. Bower Potter and Mrs. Leslie Madden, of Winchester, were Wednesday afternoon guests of Mrs. John Reoch.

Master Lloyd Younger, of Ottawa, spent Monday with his grandparents, Mr. and Mrs. J. C. MacGregor.

Mrs. Than McIntosh, Inkerman, Miss Rose Cross, Morrisburg, and Misses Helen and Betty Morrow, of Winchester Springs, were Wednesday visitors of Mrs. Foster Hanes.

Mr. and Mrs. Bert Duncan and baby spent the week-end in Vernon with Mr. and Mrs. Wilbert Duncan.

ELMA

Friends extend sympathy to Mrs. Clifford Tupper and relatives in the loss of her mother, Mrs. James Robertson, whose funeral was held in the church here on Wednesday.

Mrs. Violet Sullivan, of Akron, Ohio, is spending two weeks with Mr. and Mrs. Melvin Dillabough, and renewing acquaintances here.

The annual Sunday School picnic was held at Rideau Hill on Thursday.

Misses Marion Smith, Chesterville, and Marilyn Adams, of Mainsville, spent a few days with their cousin, Miss Edith Smith.

Mrs. John Armstrong and Miss Jean Armstrong were guests at the Dillabough- Tupper wedding at Williamburg on Saturday.

Relatives attended a shower in honour of Miss Marjorie McMillan, at Dunbar Lutheran Church Hall on Friday evening.

Billy Robinson, of Chesterville, is visiting his cousins, Robert, Gerald and Jean Barkley.

A reception for Mr. and Mrs. Arthur Thom was held in the hall at Williamsburg on Friday evening.

Miss Bowering, of Newfoundland, is spending some time with her mother, Mrs. Bowering, and brother, Rev. N. Bowering, at the parsonage here.

Mr. Morley Sullivan and Mrs. Meikle, of Ottawa, were Sunday guests of Mr. and Mrs. Melvin Dillabough.

Mr. and Mrs. Wilfred Carruthers spent Wednesday evening with Mr. and Mrs. Stanley Shay and Wayne, at Chesterville.

Mr. and Mrs. Adam Keyes, of South Mountain, visited Mr. and Mrs. Melvin Dillabough and Mrs. Sullivan on Tuesday.

Mrs. Herman Lewis visited Mr. Lewis, at Kingston General Hospital, where he underwent an operation recently.

Barry McIntosh has returned home after visiting his grandparents, Mr. and Mrs. Cecil McIntosh, Winchester Springs, and Mr. and Mrs. Grant McIntosh, Williamsburg.

Mr. and Mrs. Melvin Dillabough and Mrs. V. Sullivan visited Mr. and Mrs. Ralph Swerdfeger on Thursday.

Mr. and Mrs. Brock Barkley. Mrs. Barwick, Mr. and Mrs. Harry Carruthers, John and Mary, visited Mr. and Mrs. Milton Barkley and family at Dundela on Sunday.

Mr. and Mrs. Brock Barkley and Mrs. Barwick were dinner guests of Mr. and Mrs. Harry Carruthers on Sunday.

MARVELVILLE

Miss Joyce Robinson spent the week-end at the home of her aunt, Mrs. John Robb, Osgoode.

The W. A. held its monthly meeting at the home of Mrs. Wm. McVey on Thursday last, with Mrs. Robert Wade in charge of the devotional period. Those in charge of the evening were Mrs. Wade, Mrs. S. Park, Mrs. Olin Stearns and Mrs. R. Eastman.

Mr. and Mrs. Norman McCormick spent the week-end with friends in Kingston.

Mrs. Wm. Hay, of Montreal, is spending a few days with Mrs. Elwin Hill.

Mrs. Johnson and daughter, Nancy, of Ottawa, spent a few days last week with Mr. and Mrs. Russell Eastman.

Mrs. Bruce Kinkaid, of Ottawa, visited Mr. and Mrs. R. Eastman recently.

MOUNTAIN

Mr. and Mrs. J. R. Sheridan, of Gananoque, were callers in Mountain on Saturday.

Mr. and Mrs. Sam Findlay and family, of Kars, called at several homes in Mountain on Sunday afternoon.

Mr. and Mrs. Ed. Coughler and family spent several days last week visiting friends in the States.

Recent guests of Mr. and Mrs. Lawrence Simms were Mr. and Mrs. Tom Dalrymple, of Toronto, and Mrs. Fred Wright, of Ottawa.

Mr. and Mrs. Don Clark were guests on Sunday at the home of her parents, Mr. and Mrs. Wm. Allen, of Winchester.

Mr. Norman Payne, of Hamilton, and Mr. and Mrs. Gordon Graham and Brian, of Buckingham, called on Mr. and Mrs. Lyall Coughler on Sunday evening.

Mr. and Mrs. Fred Dougall, of Merrickville, were visitors on Sunday of Mr. and Mrs. Tom Dougall.

Mrs. A. W. James and children, of Edmonton, are spending several weeks at the home of her sister, Mrs. L. Simms.

Mr. Jack McCargar, stationed at Camp Borden, spent the week-end at the home of his parents.

Mr. and Mrs. Wilfred Allen, of Sarnia, were callers in town on Saturday.

Recent visitors with Mr. and Mrs. A. Byrd were, Mr. and Mrs. Harry Cannon, of London; Mr. and Mrs. Alvin Byrd and Grant, of Crysler; Mrs. Ethel Peck, of Ottawa, and Miss Edna Swerdfeger, of Vancamp.

Mr. and Mrs. A. Byrd spent Sunday with Mr. and Mrs. C. Levere and children, of Glen Stewart.

Mrs. Wm. Taylor and Miss Helen Taylor called at the home of Mr. and Mrs. Wm. McIntyre last week.

The Mountain Sunday School held its annual picnic on August 18th at Rideau Hill Camp.

Mrs. Austin and daughter, of Wakefield, were callers at the home of Mr. and Mrs. S. A. Crawford on Saturday.

Mrs. Evan Reddick and granddaughter, of Kemptville, spent Friday with her parents, Mr. and Mrs. Wesley Barrigar.

Mr. Charles Christie and children, Brian and Elaine, visited his mother, Mrs. Ivan Christie, on Wednesday and Thursday of last week.

Misses Shirley and Marion Declaire returned home from Buckingham, after two weeks' holidays with Mr. and Mrs. C. White.

Watch for the Opening of Winchester's New TEXACO SERVICE STATION Soon.

Dr. Bruce Rose, of Kingston, and granddaughter, Sheila Harris, spent a few days last week with Mr. and Mrs. Wm. McIntyre.

Mr. and Mrs. Ira Shaver are moving into their new home this week.

Mr. John Milne attended the Women's Institute Holiday at the K. A. S. last week.

Mr. Harold Simms is a patient in the Memorial Hospital at Winchester. We wish him a speedy recovery.

Mr. and Mrs. Merrill Kennedy, of Brockville, are spending a few days with Mr. and Mrs. Lyman Bellinger.

Mr. Bevan Luther, of Peace River, Alta., who has been visiting at the McCargar home, left last week for Windsor. Mr. John McCargar accompanied him. At Windsor. Mr. Luther (Ford-Monarch dealer), will purchase two school buses, and they will proceed to Peace River.

MOREWOOD

Mrs. B. Loughridge left on Saturday to spend a few weeks with Mr. and Mrs. Len. Dyer, in Kitchener.

Mr. and Mrs. T. McCord, of Carleton Place, called on Mr. and Mrs. M. Hutchinson on Tuesday evening.

Mrs. R. Fetterly, of Ottawa, is spending a few days with friends here.

Miss Betty Levere, of Cardinal, spent the past two weeks with Mrs. W. Levere.

Mr. and Mrs. S. Brown and Mildred called on Mr. and Mrs. Peter McCarron, of Williamsburg, and had supper with Mr. and Mrs. W. Garlough and family, of Elma, on Sunday.

Mr. and Mrs. H. Van Dusen and Ronnie, of Prescott, had supper Sunday evening with Mr. and Mrs. Allen Swerdfeger.

Mr. and Mrs. J. Cheney and boys had dinner on Sunday with Mr. and Mrs. Ralph Steinburg and family.

Supper guests on Sunday evening at the home of Mr. and Mrs. Arthur Steinburg were, Mr. and Mrs. Gerald Wheeler and family, of Chesterville, Miss Joyce Barrington, and Mr. and Mrs. Ralph Steinburg and family.

Mrs. Grant Swerdfeger had dinner on Monday with Mrs. Allen Swerdfeger.

MELVINS

Congratulations to Mr . John Gibson and Miss June Mullen who were married on Saturday at Dundela Church.

Mr. and Mrs. Emerson Stewart called on Mr. and Mrs. Johnston Ouderkirk, of Chesterville, on Sunday.

Visitors of Mr. and Mrs. Geo. Barclay on Sunday were Mr. and Mrs. James Rae, of Inkerman, and Miss Betty Barclay, Kemptville, spent the week-end.

Mr. and Mrs. Norman Holland and chidren, of Massena, spent Sunday with Mrs. Adam Gainer and Mr. and Mrs. Earl Gainer and family, and all enjoyed the afternoon in Ottawa.

Mr. and Mrs. Elwyn Fowler and family, and Mr. Glendon Hutchinson, of Morewood, attended the 25th Wedding Anniversary of Mr. and Mrs. Ernest Durant, of Gouverneur, N. Y.,on Sunday.

Miss Shirley Rice, of Rome, N. Y., is spending a couple of weeks with her uncle and aunt, Mr. and Mrs. Elwyn Fowler, and other relatives here.

Mr. and Mrs. Thos. Richmond, of Smiths Falls, attended the Gibson-Mullen wedding at Dundela on Saturday, and spent the week-end with Mr. and Mrs. Raymond Douglas, of Winchester.

Mrs. Duncan Ferguson, of Appleton, spent the week-end with Mr. and Mrs. Stanley Gibson and family.

Mr. and Mrs. Peter Poole, of Winchester, had tea with Mr. and Mrs. Richard Scott and family on Tuesday.

PLEASANT VALLEY

Mr. and Mrs. Sam R. Hamilton were callers on Sunday evening at the home of Mrs. Wesley Kirker.

Mr. and Mrs. Gordon Fresque and children spent Sunday as guests of Mr. and Mrs. Earl Gilmer.

The W. A. held its regular monthly meeting on Friday evening at the home of Mrs. Garnet Sears.

Sympathy of the community is extended to Mrs. Wesley Kirker, of Brinston, and family, in the loss of her husband, Wesley Kirker. Mr. and Mrs. Kirker and family were residents of this community for a number of years. The funeral was held last Wednesday.

Messrs. Sam R. Hamilton and Thos. Gilmer were Sunday afternoon callers at the home of Mr. and Mrs. Jack Millar.

Miss Joyce Gilmer spent Thursday in Ottawa.

Miss Joyce McShane, of Brockville, spent a few holidays with her parents, Mr. and Mrs. Isaac McShane and family.

Mr. Wilson Levere has returned home from the Ottawa Civic Hospital and is gaining slowly. All hope he will soon be well again.

Miss Donna Hunter, of Morrisburg, spent the week-end with her parents, Mr. and Mrs. Kenneth Hunter and family.

Master Alan Carmichael, of Ottawa, is visiting at the home of Mr. and Mrs. Sam R. Hamilton and Miss Enid Hamilton.

CLASSIFIED ADS.

CLASSIFIED ADVERTISING RATES

For Sale, Wanted, Lost and Found Advts., not over 35 words, 50 cents for first insertion and 35c for each subsequent insertion. Cards of Thanks, 75c minimum. In Memoriams, 50c, and 25c extra for each four lines of verse. Advts. for this column are inserted on a **Cash** Basis Only. They will not be accepted over the phone or by mail unless the party has an open account with us, or unless the cash accompanies the order.

FOR SALE

FOR SALE—Coleman Oil Water Heater, thermo controlled, 25-gal. capacity. Uses No. 1 fuel oil. Price $125.00 (Used only eight months). Apply to W.L. Fisher, Hallville. Phone 16r23. 14p

FOR SALE—Brown Studio Couch priced reasonable. Apply to Mrs. R. Kennedy, Phone 30, Winchester. 14p

FOR SALE — Used Hot Air Furnace, blower attachment. Also two fire pots. This is a real bargain, worth looking into. Apply to Doughty Motors, Phone 49, Winchester. 14-15p

FOR SALE—Choice Cooking Apples. Bring your own container. Apply to C. B. Jamieson, Nation Valley. Phone 173J4, Winchester. 14c

FOR SALE—100 Leg-Rock Yearling Hens. Apply to Willis Riddell, Phone 611r4, South Mountain. 14p

FOR SALE—1 OilSpace Heater, medium size, and only used one winter. Also 50 feet of New Stove Pipes. Reasonable. Apply to Doughty Motors, Winchester. 14-15p

FOR SALE—Boy's Balloon Tire C.C.M. Bicycle. Apply to Buddy Coons, Phone 55J, Winchester. 14p

FOR SALE—One Hand Washing Machine, and Wringer, good as new. Also a few cords of Cedar Wood. Apply to James Fife, Winchester. Phone 189W4. 14p

FOR SALE—Good Quality Duchess and Wealthy Apples, by basket or hamper. Phone 90J, Ran. Wylie, Winchester. 13-14p

FOR SALE—Mixed Wood, Elm and Maple, delivered in load lots, $5.50 per cord. Also 1 Cockshutt "30" Tractor, used three years, guaranteed as new; 1 five-ft. Case Combine, used 1 year. Apply to F. R. Weagant, Cockshutt Sales & Service, South Mountain. 13-14c

FOR SALE—Cockshutt No. 2 Corn Binder, complete with carrier, in perfect running order. Apply to Gerald Holmes, Winchester. Phone 155J2. 13-14p

FOR SALE—Used Farm Machinery — Threshing Mills, Grain Binders, Corn Blowers, like new. Selling at very reasonable prices. Apply to Edward Gillard, Phone 312, Finch. 13-14p

WANTED

WAITRESSES—For work in the Hotel McKeen, Kemptville, Ont. Pleasant working conditions. Room and Board in Hotel. Experience preferred but not essential. Duties to comomence immediately. Apply to S. W. McKeen, Kemptville. 13-17p

DEADSTOCK - removed from your farm promptly for sanitary disposal. Telephone Collect: Winchester 114, Cornwall 3730. **ST. LAWRENCE RENDERING COMPANY LIMITED.** 32-1yr.

NEW AND USED FARM MACHINES

3 No. 64 McCormick Harvester Threshers, bargains, P.T.O. or engine drive; 1 No. 22C McCormick Forage Harvester, bargain; 1 No. 3 Blower; 1 New 6-ft. Grain Binder; 4 New 22x38 McCormick Threshers, fully equipped, on rubber tires, bargain price; 1 Used 22x38 McC.-Deering Thresher, on steel; 1 New No. 5 McCormick Ensilage Cutter, on rubber, bargain; 1 Used McCormick Ensilage Cutter, on rubber, No. 7, bargain; 1 Used P.T.O. McCormick Corn Binder,on rubber, good as new; 1 slightly used Farmall Super M; 2 No. 52R McC.-Deering 5-ft. Combine, with P.T.O., grain tank and bagger, and pick-up attachment; one 6-8 ft. McC.-Deering Windrowes. Real Bargains in all kinds of Farm Machinery.

Ross H. Beckstead
McCormick Farm Equipment Dealer
Phone 493W.
WILLIAMSBURG - ONT.

TO RENT

TO RENT — Heated, furnished Room to rent. Apply to Mrs. Walter MacDonald, Winchester. 14-15c

CARD OF THANKS

CARD OF THANKS—We wish to extend our heartfelt thanks for the acts of kindness, messages of sympathy and beautiful floral offerings received from our relatives and friends in our sad bereavement in the loss of a beloved mother, Mrs. Margaret Marshall. Especially, we would thank Rev. T. Knowles for his consoling words, the Hulbert United Church Choir, and the Williamson Nursing Home for wonderful nursing eare.—The Marshall Family. 14p

CARD OF THANKS—I wish to thank all my friends and neighbours for cards sent to me, also visits and treats, during my recent illness. Special thanks to Dr. MacPherson and Dr. Ferguson, also to the Rev. Mr. Wright who called on me regularly.—Mrs. John Francis, South Mountain. 14p

CARD OF THANKS—I would like to take this opportunity to thank my friends who remembered me with cards, letters and visits while I was a patient in the District Memorial Hospital. Also a "thank you" to the nursing staff for their kind and efficient attention. — Mrs. Arnold Dukelow. 14c

IN MEMORIAM

DURANT—In loving memory of a dear husband and father, Elmer Durant, who passed away August 26th, 1953.

The blow was great, the shock severe,
We little thought his death so near,
Only those who have lost can tell
The sorrow of parting without farwell.

—Ever remembered by Wife and Family. 14p

FAWCETT—In loving memory of my dear mother, Mrs. James Fawcett, who was called home on August 24th.

God took your hand,
We had to part,
He eased your pain,
But broke my heart.

—Lovingly remembered by daughter, Myrtle. 14p

McMILLAN—In loving memory of a dear mother, Mrs. Wm. J. McMillan, of Winchester Springs, who passed away August 25th, 1942.

Time takes away the edge of grief,
But memory turns back every leaf.

14p. —Ena.

NOTICES

PERSONAL — Hygienic Supplies (Rubber Goods) mailed postpaid in plain, sealed envelopes with price list. Six samples 25c, 24 samples, $1.00. Mail Order Dept., M-57, Nov-Rubber Co., Box 91, Hamilton, Ontario.

Buy, Sell and Rent through Press Classified Advts. They bring results, cost little.

MASONRY CONTRACTS

I am now in a position to handle all types of Masonry. Skilled workmanship and years of experience. Apply to

JOHN STORGAARD,
9-13p Williamsburg, Ont.

Cornwall - Commercial College - - the school you will attend if you investigate

Students in attendance from every part of Canada and the United States. The high standing of this Business Training School is evidenced by its patronage of many university graduates and teachers every year.

Secretarial studies and higher accounting for those who desire to prepare for the most exacting positions. Individual instruction.

Fall Term, Tuesday, Sept. 7, 1954

Prospectus mailed free to any address.

GEORGE F. SMITH, Principal.
Cornwall, Ontario.
12-14p

SPECIALIZED SERVICE
on all makes of Air-Cooled Engines.

Briggs & Stratton Engines and Parts carried in stock.
Liberal Trade-In Allowance on your old engine.

DEEKS AUTO ELECTRIC
Telephone 38.
WINCHESTER, ONTARIO

JO-ANNE SHOPPE

PLEASE NOTE!

This is the last week we will be showing Summer Merchandise. Take this opportunity to pick up your need at greatly reduced prices.

THIRD OFF ALL
Spring and Fall Coats

FIRST QUALITY
Nylon Hose
51 Guage, 15 Denier, for all occasions. Trim heel, slenderizing back seam. Summer shade. Sizes 8½ to 11.
88c Pair

20% OFF ALL SUITS and SPORTS WEAR

JO-ANNE SHOPPE
PHONE 10, WINCHESTER

Harry's **Sport Shop**

MEN'S PANTS—20% off.

TOP COATS—$29.95.

MEN'S FALL JACKETS—All at $9.95.

SPORT SHIRTS—All the Sport Shirts in the store now only $2.95.

MEN'S T-SHIRTS—$1.49.

All Summer Fine STRAW HATS now only $1.49.

H. R. KEYES
'Where you Buy it Best for Less.'
Phone 327
WINCHESTER, ONTARIO

ELLIOTT'S FOOD MARKET
24 — PHONES — 12

CLARK'S PORK & BEANS 20 Oz. Cans 2 for 33c
FRUIT COCKTAIL, 28-Oz. 41c
SWEET PICKLES, 48-Oz. 49c
MILK 2 Tins for 25c
LARD 2 lbs. for 43c
KRAFT SLICES 31c
BREAD, 24-Oz. Loaf 15c
BEEF STEW, lb. 15c
SAUSAGES, lb. 35c

FRESH CORN ON THE COB

The Work Shop
SUFFEL BLOCK, WINCHESTER
"Where your Dollar goes further"

SPECIAL — Strong Leather faced Gloves for handling Corn, 95c. Also long Waterproof Cuffs, $1.35.

Carhartt Striped OVERALL PANTS, $4.25.

A line of Good Quality Blue Sanforized PANTS, $2.95.

We carry a full line of Quality Work Clothes, Socks, and Boots at rock-bottom prices, Inspection invited whether you buy or not.

PLASTIC RAINCOATS, $2.75.

ARTHUR CHRISTIE
Manager.

Holiday Closing Time!

We are closing this Saturday night, August 28 and will open again Thursday, September 9th.

If you wish to order an extra supply, please do so at once.

SUMMERS' BAKERY
PHONE 140.
WINCHESTER, ONT.

Give FORD a try before you buy

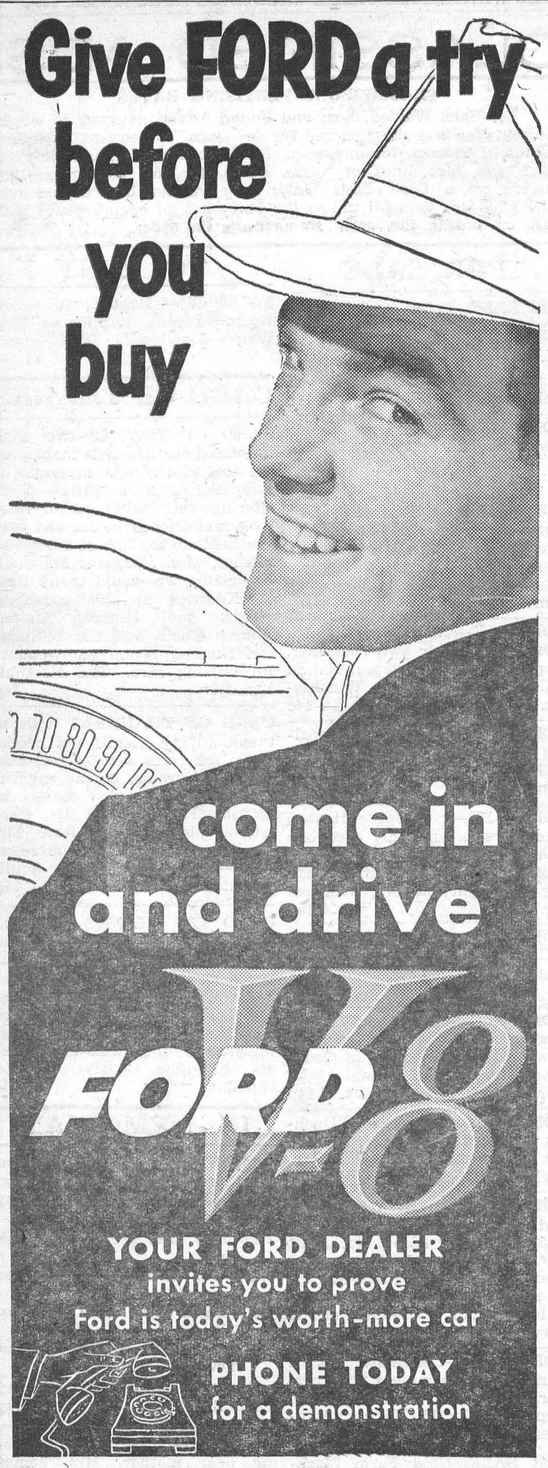

come in and drive

FORD V-8

YOUR FORD DEALER invites you to prove Ford is today's worth-more car

PHONE TODAY for a demonstration

DOUGHTY MOTORS

Telephone 49 - Winchester, Ont.

Question Box

A Public Education Service of

THE HEALTH LEAGUE OF CANADA
111 Avenue Road; Toronto 5;
In co-operation with this newspaper.

All questions submitted are answered anonymously by members of the medical advisory board or special technical sections of the HEALTH LEAGUE.

BACK FROM THE DEAD

The early explorations of the Health League Artificial Respiration Committee created an uproar in some circles. The Committee was formed not to teach methods of artificial respiration (this is being done satisfactorily by other organizations) but to study the potentialities and the "whys" of artificial respiration. The Committee found itself in a field that was and still is rather awesome and mysterious. In fact some of its findings (which now are taken for granted) seemed in the beginning almost occult, and were therefore resisted by the kind of people who are happy in the belief that human life and death is as simple as 2 plus 2 equal four.

It had been generally known that artificial respiration could often revive a victim of drowning or shock when other signs of life were present. The Health League Committee opened a door into a mysterious area by its collation and presentation of undeniable evidence that artificial respiration could do more than that. It could revive people who were literally dead by every test known to medical science. In other words, people whose lives could have been saved had often been permitted to die unnecessarily because of a mistaken belief that artificial respiration was useless without the presence of signs of life. When these findings were first broadcast, there was some pooh-poohing; it was expected. However, there was no denying the concrete evidence, and today most medical men recognize that life can be revived even after "death" in many cases if there is a certain amount of patience and doggedness in the administration of artificial respiration. There is still a great deal of exploration and public education needed, and this is the present function of the artificial respiration. There is still a great deal of exploration and public education needed, and this is the present function of the artificial respiration committee.

Another phenomenon brought to attention by the studies of the committee was Laryngeal Spasm. A large number of so-called "drowning" victims are found to have not a drop of water in their lungs. At one time this was considered to be a rare occurrence and an indication of foul play. There is at least one case on record of a man who would have been charged with the murder of his wife and children, if one of the children had not been revived. The man had driven off a pier into deep water with his wife and children, and had managed to escape through a window. When police found no water in the wife's lungs they were prepared to charge the man with murdering her before driving off the pier, but the statement of the child who was later revived, plus the awakening knowledge of the fact of laryngeal spasm, made it evident that the occurrence was entirely accidental. It is not known how many innocent persons may have gone to the gallows because of a misinterpretation of laryngeal spasm.

QUESTION: "If a drowning victim has laryngeal spasm, can he be revived by artificial respiration? What causes laryngeal spasm? Is it very common in drowning?"

ANSWER: Laryngeal Spasm does occur in a certain percentage of drownings according to observations made by Banting and others in Toronto. When this does occur artificial respiration may not be successful unless the airway is cleared or the spasm relieved. Physicians are aware of the possibility of spasm and can deal with it. Unfortunately they may not arrive at the scene of the accident in time. The spasm is said to be reflex in nature. It is not known how common it is. Artificial respiration, in any case, offers the only hope of saving life.

HOME HINTS

To Soften Water

One quart of lime water added to every ten quarts of hard water will soften it.

Peach Stains

Oftentimes if a peach stain is rubbed with glycerine a few days before washing, the stain will disappear.

Starch

If colored clothes and overalls are starched thoroughly at the first washing and each time thereafter, it keeps much dirt from getting into the fabric, and also prevents fading.

Eggs

A fresh egg is indicated by a rough surface, and how quickly it dries when it is taken from boiling water.

Rugs

Rugs will not curl at the corners if a piece of haircloth about eight inches square is sewed to the underside of each corner.

Bananas

If bananas are laid away in a paper bag, in a dark place, for a few days, they will ripen evenly and become a very wholesome food.

Rust Stains

To remove rust stains from clothing, try lemon juice and salt. Then hold over a steaming tea kettle. The steam will aid greatly in removing the spots.

Dirty Pots

Instead of scouring and scraping the dirty pots, boil water in them to which add a little washingsoda. This is a much easier method and just as satisfactory.

Ironing

The longer the clothes lay damp before ironing, the better is the result. Sprinkle starched clothes with hot water half an hour before ironing.

Coffee and Tea Stains

Coffee and tea stains on linen can be removed by soaking the spots in glycerine. Allow to remain for several hours, then wash in the usual manner.

Highly Fortified FUL-O-PEP EGG MASH CRUMBLES...

cut costs 7 ways!



1. It takes fewer pounds of Crumbles to produce a dozen eggs.
2. Electrically controlled feed mill results in a better balanced ration.
3. Extra palatability keeps birds on feed—keeps 'em laying.
4. Less feed wasted with Crumbles.
5. No waste through loss of freshness.
6. Birds drink more water.
7. Keeps up body weight.

Ful-O-Pep Egg Mash Crumbles are simply Ful-O-Pep 20% Egg Mash in the more palatable Crumble form.

Fennell Feed Company - Winchester
M. Durant & Son - Chesterville

Repairs Service!

22 Years Experience at Repair Trade

We do General Repairs to Farm Machinery and Appliances of all kinds. Welding done right at your home. We are as close as your telephone. All our work is guaranteed for 12 months.

Phone 15r33, South Mountain Exchange

A. LOUGH
R. R. 3, WINCHESTER
One Mile North of South Mountain Fair Grounds

Plumbing and Heating Service

Complete Line of Bathroom and Kitchen Fixtures.

Findlay Furnaces and Conditioner Units.

Crane Oil Burners.

Beatty Pumps and Equipment.

Northern Electric Refrigerators and Appliances.

Pressure Systems.

Kitchen Ranges, Heaters, etc.

J. Fader & Son
Telephone 60
WINCHESTER - ONT.

Two Names That MEAN Something!

C. C. STUBBS & CO. - L. D. WELLS, Prop.
WORKMANSHIP DEPENDABILITY

Specialists in Cemetery Memorials in all Types of Granite

Dealer for Wells-Lamson Barre Granite. Guarantee Certificate supplied with each Memorial.

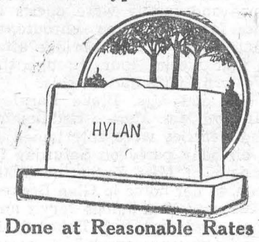

No flat-top bases used on our memorials.

None of our Memorials are disfigured by advertising cut in the monument.

Cemetery Lettering Promptly Done at Reasonable Rates

We employ only experienced craftsmen, whose work is completed on our own premises under expert supervision.

P.O. Box 390 MORRISBURG, ONT. Phone 304.
Local Agent—J. L. DIXON

HARRY JOULE

HEATING and PLUMBING CONTRACTOR

ESTIMATES FREELY GIVEN

St. Lawrence Street, WINCHESTER, ONT. Telephone 295

MacLEOD, COMRIE & CO.
CERTIFIED PUBLIC ACCOUNTANTS
MUNICIPAL AUDITORS

Ottawa - Cornwall - Brockville - Kingston

Donald MacLeod, C.P.A. — 27 Merritt St., OTTAWA — Tel. 2-4123

Bryson Comrie, C.P.A. — 35 Second St. E., CORNWALL — Tel. 3400

Hurry YOUR PULLETS INTO EARLY PRODUCTION!



with NEW SHUR-GAIN SUPER GROWING MASH

It takes a lot of work and a lot of money to raise a flock of pullets from the time they are dayold chicks until they start producing eggs and paying their way.

With the new SHUR-GAIN Super Growing Mash you can do this job on less feed and in less time.

This new "high efficiency" feed means big rugged pullets that get into production two weeks earlier and on 12% to 15% less feed.

Your pullets can make more money for YOU. See us today about SHUR-GAIN Super Growing Mash.

H. S. LANNIN LIMITED
SHUR-GAIN FEED SERVICE
TELEPHONE 48W. WINCHESTER, ONT.

Make it a real meal... just serve Coke

Steaks, chops, spare ribs, glorified by charcoal . . . dishes seasoned to perfection . . . and ice-cold Coca-Cola—Ah, there's a meal! The frosty goodness of Coke points up the taste of food.
WARNING: Better have plenty of everything good including Coke! Handy cartons make it so easy.





DRINK Coca-Cola TRADE MARK REG.

Authorized bottler of Coca-Cola under contract with Coca-Cola Ltd.

7¢ Including Federal Taxes

CORNWALL BOTTLING WORKS LIMITED
113 Amelia St. Cornwall. Phones 5690 and 5691.
"Coke" is a registered trade mark 4-12

Special CASH & CARRY PRICES ON FROST FENCING & BARB WIRE WESTEEL IRON ROOFING and STEEL CULVERTS

R. S. Allison & Sons
Telephone 346J3.
WINCHESTER SPRINGS, ONT.

Chick Developer

We carry Developer both in Crumble and Pellet forms. The chickens are all assured of getting the same feed when fed in these forms, whereas when fed in mash, the boss or strong chicks get the cream and the weak ones have to take what is left.

The Price of Each is $4.35

Hugh McMaster
PHONE 431 WINCHESTER.

Hylo Egg-Grading Station
L. Kapeller, Proprietor
WINCHESTER, OSGOODE and CHESTERVILLE

Highest Market Prices
Paid Daily For Our City Trade.

Two Electric Grading Machines To Assure You Proper Grade.

If it is not convenient for you to bring your eggs to our Grading Stations at Winchester or Osgoode, you may leave them at any of the following stores where they will be picked up and your returns left twice weekly:

Allison's Store, Winchester Sprgs.
Carkner's Store ---------Ormond
Saunders' Store -------Inkerman
Lewis' Store ----------Dalmeny

NEW COCKSHUTT TRACTORS
"20" - "30" - "40"

USED 1952 "30", 10-20, on steel, good condition

HARVESTING MACHINERY, PLOWS and WAGONS

A NEW TYPE OF STABLE VENTILATOR

W. C. MacDONALD
COCKSHUTT DEALER
Main St. West WINCHESTER Phone 299

H. E. SAUNDERS & SONS
INKERMAN, ONTARIO.

The Home of "Wonder Feeds"



WHERE High Quality AND Low Prices Go Hand In Hand.

Phone 13 r 21 South Mountain.

Seed Cleaner Now in Operation

We are prepared to Buy Your Seeds Cleaned, or directly from the Mill.

Winchester Motors
St. Lawrence Street, Near the C. P. R.

TUDEBAKER CARS • TRUCKS
SALES and SERVICE

Used Machinery

1 WATERLOO THRESHER 24-36, in good condition, with Drive Belt, Straw Cutter, and Clover Concaves.

1 V. A. CASE TRACTOR, with Plow.

1 I.H.C. TWO-FURROW TRACTOR PLOW

1 FROST & WOOD 6-FT. CUT GRAIN BINDER



TRACTORS and FARM MACHINERY

DOUG. ANGUS, Proprietor
PHONE 122 - - - Winchester, Ont.

At Toronto Exhibition

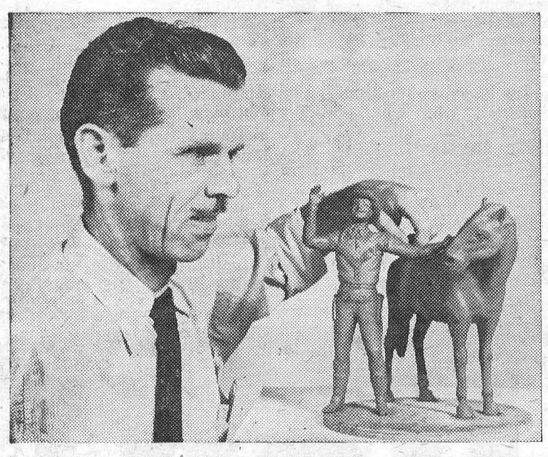

Roy Rogers and his horse, Trigger, the idols of a million kids, appear in person at this year's Canadian National Exhibition . . . and also modelled life-size in butter. Toronto sculptor Donald Stewart is seen above working on the plasticine model of the group which is the first step in establishing grouping, position and dimensions of the finished work which will have Trigger fully saddled and bridled. About 120 hours labor will be necessary to complete the life-size model in butter which is viewed each year by more than a half-million people. This display, which will have a popular appeal for children, will be sponsored once again, jointly, by The Ontario Cream Producers' Association, The Ontario Whole Milk League, The Ontario Concentrated Milk Producers' Association and the Ontario Cheese Producers' Association.

ONTARIO DEPARTMENT OF LANDS AND FORESTS

(By Lloyd Eckel)

It might be well at this time to remind prospective tree planters that applications for trees for next Spring should be sent to the address on the back of the application form without delay. While an attempt is made not to disappoint any applicant, the earliest have a priority on available planting stock.

Some misunderstanding of the Department's purpose in supplying trees still exists.

It was never the intention of the Department to supply these trees for ornamental planting.

The Forestry Act and Regulations enacted in 1952 prescribes certain conditions which must exist before trees may be obtained. Briefly these are:

1. The lot on which the trees are to be planted must be in Ontario, and have an area of at least two acres exclusive of any part occupied by structures.

2. The trees must be used for establishing, enlarging, or replenishing a wood or shelter belt.

3. Payment at the rate of $14.00 per 1000 for Scotch Pine and $10.00 per 1000 of other species must be made for the stock in advance of delivery. These charges are f.o.b. nursery.

4. The application for stock must be made in the prescribed form.

Through the extension service of the Division of Reforestation, technical assistance in planning and executing a reforestation programme may be obtained.

A wider variety of trees than usual is available for next Spring with the addition of Norway Spruce, Hemlock, Austrian Pine, European Larch, White Elm, Basswood, Yellow Birch, Black Cherry, Sugar Maple, White Willow and Black Ash to the list on the application form. It is not likely that these additional species will be available for more than a year or so.

OPEN SEASONS FOR DEER, 1954, IN RIDEAU DISTRICT

A—November 8th to November 20th (both dates inclusive)—Lanark County and that part of North Crosby Township east of Frontenac County and north of the county road running from Salem to Westport to the north shore of the Upper Rideau Lake, thence easterly along the north shore of Upper Rideau Lake to the east boundary of the Township of North Crosby in the County of Leeds.

B—November 8th to November 13th (both dates inclusive)—That part of the County of Carleton lying west of the Rideau River.

C—November 10th to November 13th (both dates inclusive)—(1) The Counties of Dundas, Glengarry, Grenville, Prescott, Russell and Stormont; (2) That part of the County of Carleton lying east of the Rideau River; and (3) The County of Leeds (except that part of the Township of North Crosby lying north of the county road running from Salem to Westport to the north shore of the Upper Rideau Lake to the east boundary of the Township of North Crosby in the County of Leeds).

Only shot-guns may be used during this open season in the areas specified in section C.

Buy, Sell and Rent through Press Classified Advts. They bring results, cost little.

THE COMPETITOR

By Sally S. Eads

ALL through college, I planned to own a small town newspaper. My uncle Tom had left money for me to go into business, and I felt sure old Mr. Thorne of Hardinsburg would sell The Clarion. But when I went to see him, he refused to talk about selling, and I learned that his granddaughter, Lily Thorne, was the reason for his refusal. Lily loved the newspaper business, she was the power behind the Clarion, and she did a fair job. But not as good, I thought, as I could do.

Well, I decided, I wouldn't be outdone. I would start a new paper and show the Thornes what a good paper was like.

At first, the noise from my printing press and other machinery was music to my ears. There was an oil boom in the county, and people responded surprisingly well to my call for subscribers and advertising. I was doing fine. I was a newspaper man, and I would show the Thornes who was who.

The only "fly in the ointment" was the way Mr. Thorne took what I was doing to his business. I had thought he would make a fool of himself, cavorting around over my starting a second paper in a town of six thousand. But not him. He treated me like a brother.

"Hello, Son," he would say when we met, and Lily would smile and say, "Good morning, Mr. Conrad. My friends called me Burt, but I didn't want to encourage familiarity with the Thornes.

Their friendliness, under the circumstances, made me jittery. I was even unhappy in church. Lily sang in the choir, facing me as I sat in the audience, and her white and pink complexion and her pansy-blue eyes fascinated me. Her smile lifted me right off this earth. What a way to feel toward your competitor!

One day when I was in the Post Office, Lily and her handy man came in. She didn't seem to notice that I was mailing out only about a fourth as many papers as she had to send out. When she went out, one of the clerks teased me about her.

"Being a newspaper man, you could interest that girl," he teased.

"Yes?" I said, and hurried out.

I made up my mind right then, that I would leave Hardinsburg. I was whipped and I knew it. But how could I leave Lily? I knew she was too loyal to her grandfather and The Clarion to marry me. I planned all week how I would get out of Hardinsburg without appearing to be a quitter. Then, just as The Leader went to press, I had a bright idea.

"Whoap!" my helper called, and the press stopped.

"Defect in the press," I said and sat down.

In a short time, Mr. Thorne hurried in. "May I help you, Son?" he asked, and went to the press. I coaxed him away from the press more quickly than I expected. But he asked me to come and help them get out The Clarion, and said as soon as their paper was off the press, mine would go on.

I was never so humiliated in my life. I worked like a trouper to cover my embarrassment. We all hurried, and both papers went out on time.

"Son," Mr. Thorne said when the last paper was gone, "why did you gum the works this morning—deliberately stop your press?"

I knew my face paled, but I made a clean breast of it. I had been wrong in starting The Leader, and I wanted him to have my business. I would go to some other town.

"Son," he said, "The Clarion needs you, and we need your new equipment. We need The Leader. How does "The Clarion-Leader sound to you?"

"Oh!" I was too happy for words.

I looked at Lily, and knew right then, that The Clarion-Leader would eventually become a family affair.

PINKUS SALVAGE and AUTO WRECKERS

—INCLUDING—

- Used Auto Parts
- Good Car Heaters
- Used Tires and Tubes
- Car Accessories
- Other Hard-To-Get Items
- Used Angle Iron & Piping

—WE SELL—

B. F. GOODRICH Products

—AND—

GLASS Cut To Measure, See

Fred Pinkus

Williamsburg, Ont.

Poultry Wanted

All kinds of Poultry Wanted at all Seasons. Also Hides and Wool. Highest Prices Paid, and you are assured of a Square Deal.

MORRIS ROSS

PHONE 19 - WINCHESTER

ARTHUR A. CRAWLEY & CO.

Chartered Accountants

OTTAWA - MONTREAL - BROCKVILLE - TORONTO

SUDBURY - NORTH BAY - SAULT STE. MARIE

Ottawa Address — 387 Albert Street Telephone 3-7715.

Theatre News!

PICADILLY

Thurs., Fri., Sat., August 26-27-28

"ELEPHANT WALK"

You thrilled to the exciting novel, now it comes to the screen as an unforgettable dramatic experience. A story of searing emotions and nerve-shattering suspense, told in flaming colour. Starring Elizabeth Taylor, Dana Andrews and Peter Finch.

Next Week's Features

Mon., Tues., Wed., August 30-31-Sept. 1

MOGAMBO"

A drama, filmed in Technicolor. Gable and Gardner in wild throbbing adventure, in the world's danger zone, where intrigue fans and fires of barbaric violence. Starring Ava Gardner, Grace Kelly, Clark Gable, Donald Sinden and Philip Stainton.

"SPOILERS OF THE PLAINS"

Roy Rodgers at his action-packed best

—Also—

"CLIPPED WINGS"

Starring the Bowery Boys

PICADILLY THEATRE WILLIAMSBURG

THURSDAY, FRIDAY, SATURDAY AUGUST 26-27-28

Scenes Of

SPECTACULAR SCOPE

ELIZABETH TAYLOR DANA ANDREWS PETER FINCH

A lovely young girl comes halfway across the world...to battle plague and savage elephants in Ceylon's jungles... and learn of her own secret passions—from her husband's best friend!

COLOR BY TECHNICOLOR

YOU'LL SEE *the most dangerous scene of destruction ever . . . the wild elephant rebellion!*

FILMED IN CEYLON

in

ELEPHANT WALK

Produced by IRVING ASHER • Directed by WILLIAM DIETERLE • Screenplay by JOHN LEE MAHIN

Based on the Novel by Robert Standish • A Paramount Picture

MON., TUES., WED. AUG. 30-31 SEPT.1

M-G-M's MIGHTY TECHNICOLOR ADVENTURE!

ACTUALLY FILMED BY M-G-M ON SAFARI IN AFRICA!

BATTLE OF THE SEXES! BATTLE OF THE GORILLAS!

MOGAMBO

IT MEANS "THE GREATEST!"

STARRING CLARK GABLE · AVA GARDNER

with GRACE KELLY

AN M-G-M PICTURE

BERRY'S

BIG B BALANCED FEEDS

FOR LIVESTOCK AND POULTRY

D.L.BERRY AND SONS

SOUTH MOUNTAIN ONT.

SUPERTEST EXTRA MILEAGE

Remember

The next time you're in for a lubrication job or an "Auto-Magic" wash job, ask about our Firestone Catalogue Order Service. We will be only too pleased to have you browse through the Firestone Catalogue, and should you wish to order from it, we can assure you of prompt delivery. Our Firestone Catalogue contains some 5,000 articles either for the auto, home or farm. Take a look at it, you're under no obligation.

RIELLY'S SERVICE STATION

Winchester Phone 315 Ontario

C. F. R. A. MELODIERS IN WINCHESTER

We are pleased to assist in bringing the CFRA Melodiers to Winchester again. We are sure you remember the fun and good time which you had at the former Cockshutt-Purina parties held at our Feed Store and then at the Winchester Park. This year, Mr. W. C. MacDonald of Cockshutt and ourselves decided that, to accommodate our large number of satisfied customers and our friends, we should move to the Winchester Arena. So, folks, you can enjoy yourself in Winchester Arena on Monday, September 6th, from 9 p.m. to 1 a.m., with John Corrigan as Master of Ceremonies, Maizie Billings, Don Loney as caller, and the rest of the Melodiers. There will be a Floor Show, Door Prizes, and lots of music and dancing. Don't miss it. Admission, 25c, and 25c extra to dance. Children Free. Part of proceeds to benefit Winchester Arena.

DAIRYMEN

Now is the time to prevent decline in fall milk production. Even though pastures may look good in July and August, they are not as nutritious as the succulent, high protein pastures of the spring months. Purina Bulky Las and grain make an economical summer mixture and help to prevent this decline.

BASIL DAWLEY

YOUR PURINA DEALER PHONE 203, WINCHESTER

NO. 8 IN A SERIES . . . YOUR HYDRO AT WORK FOR YOU AND YOURS

YOUR HYDRO Provides More Power for Ontario

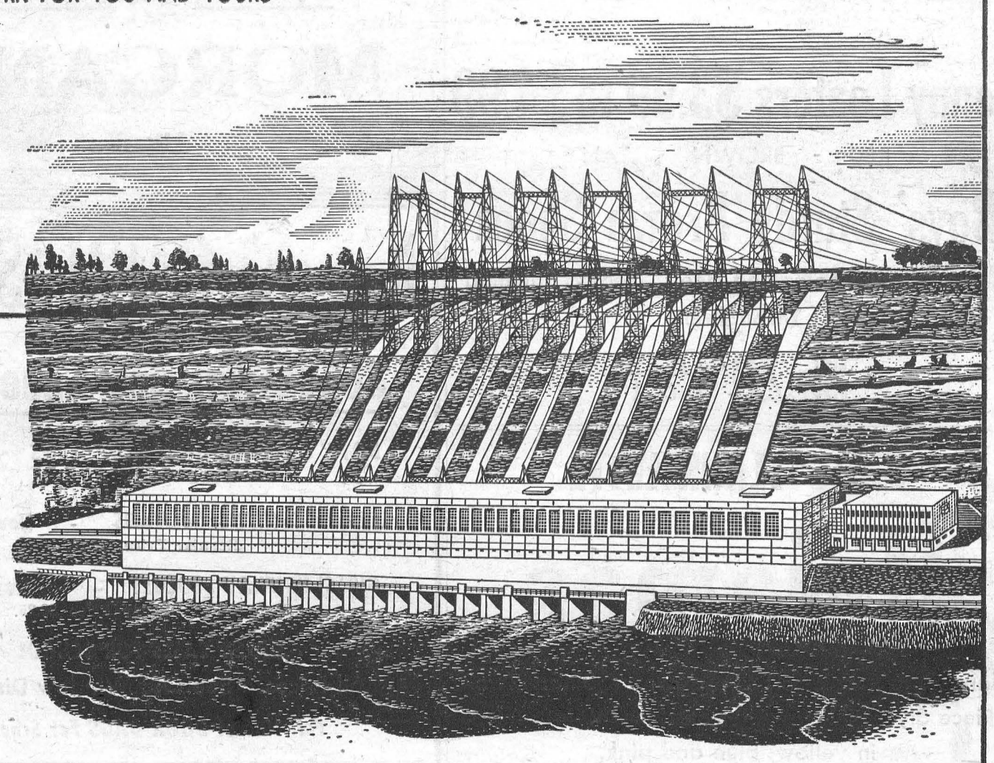

The official opening, August 30th, of the Sir Adam Beck-Niagara Generating Station No. 2, by Her Royal Highness The Duchess of Kent is in a large measure a tribute to the achievements of those who planned and constructed this great development . . . The Engineers, the Men of Labor, the Suppliers and the Contractors, who contributed to, and made possible the putting of this giant generating station into operation, well ahead of schedule.

By December 31 next, 6 units of this plant, with an installed capacity of 600,000 horsepower, will be in operation. Ultimate 16-unit capacity, including pumped storage, will be 1,828,000 horsepower.

Measured in horsepower the output of this plant is impressive. Measured in human benefits it is even more significant. New power for homes, for industrial plants, for business and for farms . . . more power for progress and better living for the people of Ontario.

ONTARIO HYDRO

AT WORK FOR YOU AND YOURS

LISTEN TO THE OPENING CEREMONIES — MONDAY, AUGUST 30th

CJBC DIAL 860 2.15 PM—2.45 PM EDST

TRANS CANADA NETWORK 6.35 PM—7.00 PM EDST

The DODGE Is The CAR

For Quality, Comfort and Beauty

USED CARS and TRUCKS

Various Models. - Good Values.

LOOK THEM OVER.

MacDonald Motors Winchester

PHONE 280 Main Street, West., WINCHESTER

DUNCAN'S STORE

PHONE 56 - - - WINCHESTER, ONT.

WE HATE TO REMIND YOU!

School Opening Will Soon Be Here

SPECIAL 3-RING ZIPPERED BINDERS

Tan Imitation Leather, Regular $2.00 ---------- Special $1.25

Black Imitation Leather, Regular $2.75 ---------- Special $1.75

Brown, Red, Green, Alligator Imatition Leather, priced at $3.40, $3.65 and $3.75, Special at $2.50.

Black Leather, Regular $5.50, ---------- Special $3.75

LIGHTER FLUID, Auer, with Free Flints ---------- 25c

QUALITY LUGGAGE—If you need Luggage for going away to school or college, see our Stock and Prices.
For the Ladies—Matched Sets and Train Cases.
For Men—Sport Bags, Gladstones, Suit Cases.
Trunks On Order.

Food Specials

FOR FRIDAY and SATURDAY

ASTOR COFFEE - -	$1.25 lb.
MARASCHINO CHERRIES, 6 oz. -	23c
PITTED DATES - -	2 lbs. 29c
RAISINS - -	2 lbs. 35c
YORK CREAM CORN, 15 oz. -	2 for 23c
KAM - - -	43c
HAMBURG - -	2 lbs. for 59c
PEAMEAL COTTAGE, Half or Whole	53c lb.
BEEF ROAST or STEW -	35c lb.
PORK SHOULDER ROAST -	45c lb.
SIDE PORK - - -	43c lb.

REYNOLDS' MEAT MARKET

TELEPHONE 85 - - WINCHESTER, ONT.

Students!

The time will soon be here for continuing your studies. Make it so much easier by using the New Sheaffer Snorkel Pen. This pen can be filled without even touching the nib to the ink. Come in and let us demonstrate. Also see our Sheaffer Pencils and Ball Points. We have a pen or pencil to fit every price need.

For exact time use a Bulova or Westfield Watch. In our store you can select your own personal model from a very large selection.

May we have the opportunity of serving you. You can bet you'll be satisfied.

DAVIDSON'S

TELEVISION - ELECTRICAL - JEWELLERY

TELEPHONE 75 - - WINCHESTER, ONT.

Special!

NO. 2 DRESSED FOUR SIDES

SPRUCE LUMBER

2x4's RANDOM LENGTHS - $90.00 per 1000 ft.

1x7 SHEATHING - - $92.00 per 1000 ft.

The above milled to regular standards, at BARGAIN PRICES, will fill the bill for most of your framing needs.

ALSO

21-32"x7" MERCHANTABLE SPRUCE SHEATHING - - $92.00 per 1000 ft.

This material dressed 3 sides, Sqaure-Edge makes choice sheathing at a very cheap price.

H. S. LANNIN LIMITED

WINCHESTER, ONT.

LUMBER and MILLWORK **Phone 48-W.** BUILDING MATERIALS

PERSONAL NEWS

Mr. and Mrs. Alex Stewart, of Welland, spent the week-end as guests of Mr. and Mrs. W. J. Stewart.

* * * *

Mr. and Mrs. Sterling Coons will observe the 59th anniversary of their wedding on Saturday, August 28th.

* * * *

Mrs. Bernard Knapp and children, of Prescott, are spending a few days with her parents, Mr. and Mrs., John Belway.

* * * *

Mrs. Gerald Helmer entertained a few ladies on Monday afternoon of last week, in honour of Mrs. Karl Helmer, who was observing her 75th birthday.

* * * *

Mr. and Mrs. E. F. Kellogg, accompanied by Mr. and Mrs. Carl Rice, left on Sunday for a trip through Northern Ontario, Detroit, Cleveland and Syracuse.

* * * *

Mr. and Mrs. Robt. Robinson and family, of Cornwall, spent the week-end, the guests of Mr. and Mrs. J. E. Boyd, at their cottage on the Rideau.

* * * *

Mrs. D. C. McCrae and sons, Howard and Gerald, of Toronto, and Mr. and Mrs. Ernest Hanna and family, of Lyn, spent the week-end with Mrs. R. W. Justus and Miss Eva Justus.

* * * *

Miss Barbara Loucks, of Ottawa, with the Royal Bank of Canada, left Saturday by T.C.A. for Vancouver, where she will resume her work with the Royal Bank on September 1st. She was met at the airport by Dr. and Mrs. H. S. Gross, her uncle and aunt. On arrival, Barbara phoned home to say she had enjoyed her trip.

Miss Donna Turner, of Cardinal, is spending a week with her cousin, Miss Doris Turner.

* * * *

Mr. and Mrs. Duncan MacMartin and Mr. Justin Docksteader and Billy spent Sunday with Mr. and Mrs. Whitehorn, of Manotick.

* * * *

Miss Orma Findlay and Miss Anne Cross spent last week at Kinburn visiting the former's brother, Mr. and Mrs. Jack Findlay, and baby.

* * * *

Mrs. R. W. Justus accompanied Mrs. J. C. Whalen and son, Mervyn, home to Trenton, spending two weeks visiting her family, Mr. and Mrs. Mac Justus, of Trenton, and Mr. and Mrs. W. R. Justus, of Kingston.

* * * *

Miss Dale Cross will return home in September, after spending the past five weeks at Cumberland Bay, Plattsburg, N. Y., with Miss Cathy Mitchell, daughter of Rev. and Mrs. C. L. Mitchell, of Montreal.

* * * *

Will Be "At Home."

Mrs. William Cleland will be "At Home" to her friends on the occasion of her 75th birthday on Saturday, September 4th, from 2 to 4 p.m.

* * * *

Engagement Announced.

Mr. and Mrs. George W. McCavour, of Ottawa, announce the engagement of their daughter, Bernice Alicia, to Ray Gordon Cleland, son of Mr. and Mrs. Gordon Cleland, of South Mountain. Marriage to take place Saturday, September 25th, in McLeod United Church, Ottawa.

Patient In Hospital.

We are sorry to report that Mrs. R. L. Suffel, of Ottawa and Iroquois Point, formerly of Winchester, is a patient in the District Memorial Hospital here. Her many friends will regret to learn that she is seriously ill.

DUNDAS 4H CLUB JUDGING COMPETITION AT MOREWOOD

Close to 60 members attended the annual Dundas Livestock Judging Competition, held at Morewood last Thursday.

Three local farms were visited where judging was done. At the farm of Colin and Malcolm MacGregor, Guernseys; at Gordon Fraser's, Holsteins, swine and sheep; and at Howard Kittle's, Ayrshires. In charge were: Dundas assistant agriculture representative, Donald Rutherford; J. Steele, assistant agriculture representative for Grenville; Ken. Carkner, Ormond; Malcolm MacGregor, Morewood, and Malcolm Graham, Mountain.

In the senior class, winner of the Fennell Feed trophy was Allen McRoberts, Winchester; second, J. Corry, Winchester.

Junior class: Winner of the Canadian National Exhibition Trophy, Murray Shane, Winchester Springs; second, Ed. Rose, Winchester; third, Raymond Porteous, Ormond.

Trophies will be presented at the County Achievement Day to be held in the Fall.

Homogenized Milk

Now Available From Henderson's Dairy

Having purchased a New Homogenizer, we are now in a position to offer our customers the choice of Homogenized or Our Regular Pasteurized Milk at the same Price.

We Also Have Skimmed Milk For Sale!

Henderson's Dairy

Telephone 99W - - Winchester, Ont.

NORMAN BLACKLER

DRY GOODS - HARDWARE

Phone 135 - Winchester

BACK TO SCHOOL

Shoes

Penny Loafers $3.99 to $4.99

RED - BROWN - TAN

Boys' Sturdy Brown Shoes

Heavy Neolite Soles and Heels, Heavy Stitching Throughout.

$5.29 Pair

GIRLS' FLANNELETTE

Pyjamas

Flannelette that is soft and downy. Smart Two-Piece Style with printed yoke and plain pants, in yellow, blue and pink.

Sizes 4-5-6 **$1.88** Sizes 8-10-12-14 **$1.99**

Community Theatre, Chesterville

Thurs., Fri., Sat., Aug. 26-27-28

"KNOCK ON WOOD"

In Technicolor. It's hilarious, it's ludicrous, and it's Danny Kaye's maddest and merriest musical. See him unmask a spy ring, dance in a Russian Ballet, and find true love on a psychiatrist's couch. With Danny Kaye, Mae Zetterling and David Burns. **Mon., Tues., Wed.,**

Aug. 30-31-Sept. 1

"TAKE THE HIGH GROUND"

In Color. Turning John Doe into GI Joe, that's the hectic, hilarious background as today's citizens become tomorrow's soldiers, told with gags, gripes and guffaws. With Richard Widmark, Karl Malden and Jerome Courtland.

Foto Night—Canada's Biggest Cash Offer Attraction at the Community Theatre every Wednesday.

Coming Events

Anyone interested in a Home Nursing Course of 13 evening lectures during the winter months, organized by the Winchester Women's Institute, please notify Madge Coons before September 15th. 13-14c

PUBLIC RECEPTION FOR NEWLWYEDS

A public reception for Mr. and Mrs. Clarence (Frank) Morgan will be held in the Winchester Town Hall on Monday evening, August 30th. Everybody welcome.

Watch for the Opening of Winchester's New TEXACO SERVICE STATION Soon.

HOSPITAL AUXILIARY TO RESUME MEETINGS

The monthy meeting of the District Memorial Hospital Auxiliary will be held in the Winchester Town Hall on Thursday, September 2nd, at 8 p.m. All are welcome. 14c

TRADE FAIR DATES

Reserve Thursday and Friday evenings, September 30th and October 1st, for Winchester's First Trade Fair, sponsored by the local Business Men's Association. The Fair will be held in the Winchester Arena. Watch this paper for further details. 9tfc.

WEEKLY DANCES IN THE WINCHESTER ARENA

Eleventh in a series of weekly Summer Dances will be held in the Winchester Arena this Friday night, August 20th. Russ. Hay and his orchestra. Dancing from 9 to 1. Admission 50c. Tell your friends and come and have a good time. 5c

LEGION BINGO

The Annual Autumn Monster Night, sponsored by Winchester Branch of the Canadian Legion, will be held in the Winchester Arena on Wednesday evening, September 22nd. There will be 5 Special Games, and over $2,000 will be given in prizes. Tickets are $1.00, and are good for 20 regular games. Watch this paper for further details. 13tfc.

BORN

On Wednesday, August 11th, 1954, to Mr. and Mrs. Edgar Watts, of Calgary, Alta., a son—Edgar Angelo.

FIRST THEN

To MORGAN'S To SCHOOL

FOR

Longer Wear - Latest Styles
Top Value

SEE

THE COMPLETE LINE OF

"CAMPUS CLASSICS"

AT

MORGAN'S

"The Home of Quality Brands" PHONE 326 WINCHESTER, ONT.

Keyes' CASH Store

School Opening Specials!

BOYS' 8 oz. Sanforized BLUE JEANS - $2.98
Green and Brown. All Sizes.

NYLON DENIM BLUE JEANS - Now $2.98
Regular Price, $3.75.

GIRLS' KRISKAY BLOUSES - - Now $1.69
Sizes 7-10. Reguar Price $2.25.

ZIPPER CASES FOR SCHOOL

All Prices. See Our Window Display.

Full Line of BOOK BAGS For School

J. H. KEYES

TELEPHONE 16 - - WINCHESTER, ONT.

GEORGE HAY, CCF CANDIDATE IN RUSSELL

George Hay, 56-year-old farmer from Marvelville, near Russell, was nominated this week to represent the CCF party in the Russell provincial by-election on September 16th. Mr. Hay will oppose Raphael Pilon, Eastview councillor, who will carry the Liberal colors, and Eastview's Mayor Gordon Lavergne, who will represent the Progressive Conservatives.

FALL FAIR DATES—1954

Following is a list of Fall Fairs to be held throughout the district during August and September:

Almonte	Sept. 9-11
Avonmore	Sept. 14-15
Aylmer	Aug. 23-25
Carp	Oct. 1-2
Chesterville	Aug. 31-Sept. 1
Delta	Sept. 6-8
Kingston	Sept. 28-Oct. 2
Merrickville	Sept. 24-25
Metcalfe	Sept. 16-18
Newington	Sept. 7-8
Perth	Sept. 3, 4 & 6
Russell	Sept. 28-29
South Mountain	Sept. 9-10
Spencerville	Sept. 14-15
Toronto	Aug. 27-Sept. 11
Vankleek Hill	Sept. 16-18

Hey!



For **49's** To **53's**

- HIGH IN QUALITY
- LOW IN PRICE
- LONG IN WARRANTY

Greatest Value Ever.

$60,000.00 Worth To Choose From

SEE

MELVIN MOTORS Ltd.

Your exclusive ***TRIPLE CHECK*** OK USED CAR & OK USED TRUCK Dealers for Eastern Ontario.

TELEPHONE 113 - - WINCHESTER, ONT.

Open Evenings Until 9.30—Later By Appointment.

Woods' Hardware

PHONE 109 - - Winchester, Ont.

Canning Supplies . . . .

No. 2 and 2½ Enamel Cans and Covers, Canning Machines and Cold Pack Canners, Preserving Kettles, Pressure Cookers, Different Sizes, Large Size For Canning.

Prepair For Fall and Winter

Good Used Cook Ranges, Oil Heaters and Coal Heaters, New Quaker Oil Space Heaters.

See The New Racine Automatic Defrost, 9.6 cu. ft. Refrigerator, Also The G. E. DeLuxe Models, Moffat and G. E. Electric Ranges and Washing Machines.

Your Valued Patronage Solicited.