WINCHESTER PRESS

VOL. 87 NO. 49 | WINCHESTER, ONTARIO, THURSDAY, APRIL 3rd, 1975 | 16 PAGES PRICE 15 CENTS

Council Plans To Clean House

The municipality of Winchester has modern office facilities and what might be considered ample storage space. Unfortunately accumulating invoices, old letters and literally reams of useless papers for a period of 87 years can create a problem, and council decided last Monday night that immediate steps must be taken to do some 'house cleaning'.

Council agreed that most of the files dated prior to 1960 were valueless and decided the only solution was to destroy all such papers and thus provide additional, urgently needed, space.

"Special care will be taken", assured clerk-treasurer Raymond Annable, "not to destroy any documents that could be of value."

Mr. Annable told the Press there are boxes of invoices dated as far back as 1888.

LAND BANK?

There were indications Monday night that council is giving serious consideration to a land banking scheme. Although no details were released it is understood advice and guidance on such a move have been requested from the Ministry of the Environment. Council has also written to the Ministry concerning sewer extensions within the village limits.



Cycle In Fashion

One might suggest there was no place at a fashion show for a bicycle - they'd be wrong.

No fashion show would be complete without a boy modelling school attire, and a boy going to school needs a bicycle.

And what boy wouldn't like to cruise up to the school door on this deluxe 'set of wheels'?

The stage at Maple Ridge Public School auditorium was extended for last week's Fashion Show, and it was Mark Davidson's pleasant task to model for The Country Boy and also demonstrate the manoeuverability of this fine Winchester Sports Shop bicycle.

As shown in accompanying photo Mark is an ideal 'model', and he later proved his expertise as a bike rider.

NOTE: (See page 15 for "Fashion Show" feature).

Press Staff Photo

Annual Reveals Staggering Statistics

Hospital Continues Trend To Total Health Care Centre

Winchester District Memorial Hospital served 166,893 meals last year, washed more than 300,000 pounds of laundry and performed 917,212 laboratory units of work. These are just some of the staggering statistics revealed at the annual meeting of the Corporation held Tuesday evening at the hospital.

More important, as the annual meeting revealed, the hospital continues the trend towards a complete area health care centre. Witness the fact that the hospital is now home base for the Victorian Order of Nurses, the provincial home care program, the Canadian Red Cross Homemakers service, the various area meals on wheels systems, the district ambulance service and various other agencies and it is easily understood, as Administrator Stel points out, that the hospital is not only fulfilling the basic needs of community hospital care but it is also expanding its scope towards a complete area health care centre. This trend will continue and upholds both the recommendations of previous studies made on the future role of the hospital and the probable intent of the provincial department of Health.

In his report Administrator Stel also said that the hospital continued to serve its patients on an ever increasing scale emphasizing that the average length of stay for both active and long-term care patients was further reduced in 1974 despite an increase in the number of admissions to 3771. The hospital also held the line on staff with the number of full time standing at 188, two less than at the same time in the previous year. Add to this the fact that the hospital operated with a small deficit of $24,000 after depreciation of more than $92,000 and there is good reason to agree with both an elated board and administrator that hospital operations continue on a sound basis.

However, as Mr. Stel explained in his report, there are problems particularly with the overwhelming work load in both out-patient and x-ray departments. The out-patient department alone handled more than 16,200 visits last year, up 2,000 plus over 1973. Mr. Stel reported that a start had been made on a hospital master plan, "which we hope will facilitate the expansion of these facilities at an early date."

PRESIDENT'S REPORT

Hospital Board president George Elliott echoed the views of the Administrator pertaining to hospital operation, but cautioned that serious problems confront the Board of Governors and Administration, "because of physical and financial constraints." Mr. Elliott said, "these require innovative approaches to the provision of health services. The hospital is actively planning for physical development in order that it may continue to provide the range of services which members of the district served by the hospital will require in the decade of the seventies."

Reporting that final approval has now been received from the Ministry of Health for the Incinerator project and that work had started on the master plan, the Board president said, "to meet the pressure of the present and the needs of the future, it is necessary to integrate and coordinate the health care activities within the district."

OTHER REPORTS

As reported by both the Administrator and Finance Chairman Ed Hanson operating revenue at the hospital last year was $2,482,295.00 as opposed to total operating expenditures of just over $2,500,000. Salaries and wages accounted for $1,664,471, just over 66 per cent of total operating revenue. Other major items on the expense side of the ledger included $69,463.00 for medical and surgical supplies and $100,890.00 for food and dietary supplies. Laundry services cost more than $54,000.00. Municipal taxes, by the way, are $6,500.00.

Dr. Graham Houze, president, reported for the medical staff and said that standing committees of the medical staff again undertook ongoing reviews of quality of care and medical records, infection control and admitting and discharge procedures. He also said that the Library committee had continued its heavy workload during the year, "with the result that we now have an up-to-date library in a much better location." Dr. Houze also reported that a very successful disaster exercise had been held last October and that many excellent educational meetings were arranged enabling members of the medical staff to keep abreast of current medical developments. Dr. Houze voiced concern with the increased demand in the out-patient department and said that the medical staff is presently making a study of the problem, in addition to the master plan at the Board level.

Please Refer To Page 16 For More Hospital Statistics

President of the Hospital Auxiliary Mrs. Evelyn Macartney reported for the Auxiliary and the contents of her excellent report again indicated the strength of the organization and its continuing importance to the general welfare of the hospital. The Auxiliary each year raises thousands of dollars through a variety of events (reported regularly in this newspaper) resulting in the purchase of much needed equipment for the hospital. Both the Board and Administration are aware that without the Auxiliary and its many helpers hospital equipment financing in particular would be a much more difficult task.

A list of the newly elected governors and officers of the hospital corporation will appear in the next issue of this newspaper.

Day Care Centre Proposal Shelved

The proposed Day Care Centre for Winchester will not become a reality - - at least not at the present time.

A letter from the Ministry of Community and Social Services, read at last Monday night council meeting, indicated the government was not prepared at this time to approve the project on a 100 per cent basis. Council felt the government's decision was most likely based on the fact very little interest was shown at the local level.

The clerk also read a letter from the Federal Public Works Department confirming receipt of a communique from the local council indicating they were not interested in purchasing the old Post Office building on St. Lawrence Street.

Council also studied the contents of a letter regarding proposals for Canada Week (June 24th to July 1st) and agreed to turn the long list of proposed functions over to the Recreational Committee for further consideration.

A letter from Ontario Hydro indicated that the village will have to pay more for the commodity, and it is expected this increase will be passed on to customers. No increase in rates, however, is expected before the July billing.

REQUEST ADDITIONAL ROAD SUBSIDY

A By-Law was passed requesting additional road subsidy in the amount of $4,000.00 which would enable council to spend an additional $8,000.00 bringing the total road expenditure up to $58,000.00.

JUNIOR HOCKEY AND THE ONTARIO LOTTERY

Council was in receipt of a letter from Fern Guindon concerning a recent request that the Winchester Junior Hockey Association became an agent for Ontario Lottery tickets.

Mr. Guindon suggested that the town council contact the Ministry of Culture and Recreation to learn whether or not the local unit could be added to the list of distributors.

Refinery At Morrisburg Could Reduce Fuel Costs

A multi-million dollar oil refinery to be built at Morrisburg could result in reduced fuel costs for the area.

Morrisburg Reeve Bill Dillabough, commenting on the new enterprise that could employ as many as one hundred, said it was a little too early to predict the exact dollar impact of the project but suggested lower costs through proximity to markets could result in cheaper fuel for the district - - possibly as much as four cents a gallon.

Mr. Dillabough felt the $7.5 million industry will be a real boost to the area's economy and he dropped a hint that a second important announcement may be made very soon.

FAMILY TIES

The refinery will be Canadian operated and it is understood one of the main reasons for locating at Morrisburg is the fact the company's principals have close family ties there.

The refinery will manufacture butane, propane, diesel fuel oil, but not gasoline. Crude oil will be supplied by the proposed Sarnia-Montreal pipeline, and since this step would eliminate transportation costs the price of fuel might be proportionately reduced.

PHASE 'ONE'

Building permits have been issued to I.D.A. Barge Ltd., Morrisburg to begin phase 'One' of the five-phase construction program in May or June. The location is approximately two miles west of the village.

Albert McCune, a consultant for the project, said the plant will emit no pollutants. He further stated the first phase has been cleared by provincial environmental authorities and that each succeeding phase will have to be given similar approval.

Mr. McCune said the refinery will produce 10,000 barrels of oil per day. "This", he said, "is the target for 1976, but the capacity will increase in the future."

Interprovincial's Sarnia-Montreal pipeline is expected to be pumping crude by mid 1976 and the route crosses the 370-acre parcel of land purchased by the refining company.

The company is totally Canadian and the owners speculate that the proposed 10,000 acre industrial park assembled by the province at Spencerville will create a new market.

Friend - Leader - Worker

Community Mourns Death Of Joe Marquette

He was friend to all young people. He was a dedicated community worker; a sincere Christian gentleman. Joe Marquette died unexpectedly on Good Friday at the age of 57.

Joseph Gordon (Joe) Marquette had been working the day before and had planned a busy weekend of painting at the Ault Foods Ltd. plant. Because of his willingness to co-operate he had agreed to complete the decorating program while many employees were enjoying the long holiday weekend.

A World War 2 veteran he was keenly interested in all church and community affairs and only last fall had contested the Deputy-Reeve's post in Winchester Township.

The late Mr. Marquette, was born at Winchester, a son of the late Mr. and Mrs. George H. Marquette. He was educated here and following graduation took a special machinist's course. World War 2, however, cut short his early plans and he enlisted in 1940 for service with Canada's armed forces overseas.

When he returned to civilian life following hostilities he was for many years employed as a mail clerk with the railroad and also operated his farm at Ormond. Seven years ago he returned to full-time farming and accepted painting and decorating contracts when time permitted.

But his main interests were his community and in particular young people. He worked tirelessly to promote the Ormond Recreational Association and was always one of the first to volunteer to walk any number of miles to help raise funds for worthwhile projects.

An active member of Winchester Branch of The Royal Canadian Legion he was also head of the Christian Youth Crusade of the Wesleyan Church.

He is survived by four sisters and six brothers: Mrs. Frank Fiddes (Ina), Willowdale; Hugh, at home; Fred, Avonmore; Cecil, Tillsonburg; Clifford, Kingston; Mrs. Jean Darcy (Jean), Tillsonburg; George, St. Andrew's; Keith, Winchester; Mrs. Jack Patterson (Marion), Odessa; and Mrs. William Hawkins (Anna), of Ottawa. He was predeceased by one brother, Willis.

A Legion service was conducted at the funeral home on Sunday and members of the Christian Youth Crusade formed an honorary escort at the funeral where service in the Wesleyan Church was conducted by Rev. Jackson, assisted by Rev. Mack on Monday at 2:00 p.m.

Arrangements were directed by Vice and Craig Ltd., Winchester and pall bearers were John McLean, Ken Carkner, Bruce Porteous, Laurie Summers, Bert Larocque and Murray Holmes.

Interment was at Maple Ridge cemetery.



Carleton Board Takes Stand On Current Issues

Members of the Carleton Board of Education, at a special meeting in March went on record as opposing the election of teachers to education boards.

On a motion by Trustees Dakin and McIntosh the board went on record as favouring increasing pressure on the Ministry of Education to enact legislation prohibiting employees of elementary and secondary school boards in the province of Ontario from serving as trustees.

Concerning the proposal that teachers' contracts be abolished and replaced solely by a collective agreement the board voted in favour of such a move.

Another question discussed at the special meeting was whether or not Principals should be in the Federation. On this issue, after lengthy deliberation, the board agreed to refrain from voting on the question in view of the fact there were no alternatives to explore.

A. A. Branch Comes To Winchester

A branch of Alcoholics Anonymous (A.A.) is being formed at Winchester.

With assistance from out-of-town members an organizational meeting was convened on March 25th, and initial plans call for regular meetings every Tuesday night at the United Church (Caleb Street entrance).

Meetings will be called to order at 8:00 and those who seriously desire to give up their drinking habits are invited to attend. Those interested are invited to call 448-2986 at any hour of the day or night for further information.

It is expected that following formation of this group serious consideration will be given to "Alanon", (wives of alcoholics).

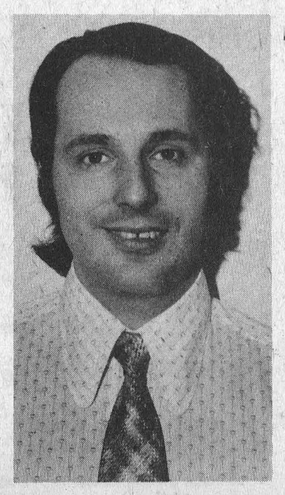

Wayne Burns New Councillor

Winchester Village council, at a special meeting last Thursday, appointed Wayne Burns to fill the seat on council made vacant by the resignation of newly-elected Councillor George Armstrong. Ill health forced Mr. Armstrong to step down.

Mr. Burns, 28, is the local pharmacist, and has been residing in the town for the past three years.

"I've finally found a place to call my permanent home", he told the Press, "and I hope I can be of value as a member of council."

Mr. Burns explains that following graduation he spent several years in a supervisory role that necessitated almost continuous travel.

Eager to spend more time with his family he welcomed the opportunity to work in a rural community. Mr. Burns, his wife, Huguette, daughter Natalie, 3, and son Philip, 2, reside on Albert Street.

"I like the community and I like the people", he says, "and my objective as a councillor is to get things done through mutual co-operation".

Bell Improves Local Service For $43,000.

A total $43,000 was spent in Winchester by Bell Canada in 1974, to improve existing plant and to provide facilities to meet future needs of customers, Ray Jette, Bell Canada Manager said last week.

Bell Canada's Annual Report shows that the company in 1974 invested more than $783.1 million throughout the area in which it serves in Ontario, Quebec and the Northwest Territories.

At year end, Bell Canada had more than 7.5 million telephones in service, of which more than 426,000 were added to the network during the year.

In the section of the report devoted to Bell Canada, it was reported that demand for service grew substantially in 1974. Its customers made a record of almost 10.7 billion local calls and 448.4 million long distance calls

CELSIUS

At 30 Above It's Hot

Celsius . . . or centigrade.

It's a new word for a lot of people, but it's been around for more than 200 years. It's a more exact way of measuring the temperature and it's part of the swing to the metric system in Canada.

And like it or not, and a good many people don't like it, the metric system, for better or for worse, looks like it's here to stay. Some industry, hospitals, universities, laboratories, certain sections of government have been on the metric system for many years. Practically all European countries have been using metric longer than North America has been using the Imperial system of measure. Now the move, destined to be completed by the end of this decade, is all Metric. It will cost millions to complete the transition period, not to mention thousands and thousands of frustrations and headaches. But the experts insist that it will be all for the better.

Starting this week in Canada most weather forecasters and other reporters will swing exclusively to Celsius. All of which means that the weather to-day could be as much as 10 above or even 10 below. And that takes some getting used to.

Let's start at 0 degrees Celsius. That is the equivalent of 32 degrees Fahrenheit, the system we were indoctrinated with many, many years ago. The accompanying scale gives some equivalents. But it may be easier to figure out if it is remembered that one degree Celsius is equal to 1.8 degrees Fahrenheit. In short 10 degrees Celsius is 50 degrees Fahrenheit: 1.8 x 10 equals 18. 32 plus 18 equals 50. And so on.

If this is confusing the best bet is to buy thermometers which have both scales. In the meantime there will still be a lot of thermometers on the old Fahrenheit system, including the ones used to measure the temperature in the average home. But as the swing takes place they will have to go too.

Keep in mind that 30 degrees Celsius this summer is not cold, it's hot. And minus 10 degrees next winter is not as cold as it was this past winter.

Still confusing. Well, don't take your own body temperature. Normal is only 37 degrees, Celsius that is.

Have fun!

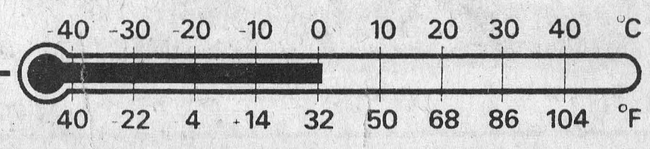

Local Mariners Form Harbour In Kemptville

Several members of Chesterville Harbor, Mariners With Christ travelled to Kemptville one evening recently and met with interested citizens there for the establishing of a "Harbor" in that community.

The meeting, held in the Norman McWaters home, was attended by a score of churchmen from several denominations, and was addressed by the Reverand Enos Brubacher of Eganville, National Director of Mariners. A song-fest was enjoyed, and testimonies were given.

Plans were made to hold monthly meetings in a location to be secured. A number of Kemptville residents have attended the Mariners' meetings in Chesterville over the past several years. Members from the Chesterville Harbor who attended the organization meeting at Kemptville included the Reverend E. Earle Eaton, Captain; Garnet Johnston, First Mate; George Crawford, Steward; and Mrs. Duart MacLean of the Hospitality Committee.

Elma News

Mrs. James Herriman, Winchester Springs, was an Easter guest of Mr. and Mrs. Edward Herriman and girls.

Mr. and Mrs. William Cleland, Cuyhoga Falls spent Easter weekend with Mr. and Mrs. Melvin Dillabough. On Saturday Mr. and Mrs. Cleland and Mr. and Mrs. Dillabough had dinner with Mrs. Ellis Casselman, Cornwall.

Mr. & Mrs. Graham McPherson and Charles Casselman, Mr. Ralph McPherson, Donna and Alan called on Mrs. Frank Burt, of Vancouver, at the home of her brother, Mr. Harold Armstrong, Chesterville, Thursday evening.

Mr. and Mrs. Don Dillabough were Easter dinner guests of Mr. and Mrs. Leroy Hutt and Lorraine, Chesterville.

Engagements

McDonald-Patterson

Mr. and Mrs. Clinton R. MacDonald of Finch, Ontario are pleased to announce the engagement of their daughter Thelma Gail to Mervin Charlie Patterson, son of Mr. and Mrs. Charlie J. Patterson of Winchester, Ontario. The wedding will take place Saturday, May 3rd, 1975 at 11:30 a.m. at Bethany Chapel, Winchester, Ontario. 49p

Christy-Gilmer

Mr. and Mrs. Robert W. Christy of R.R. 3, North Augusta are pleased to announce the engagement of their daughter Elizabeth Susan to Basil David Gilmer son of Mr. and Mrs. David Gilmer of R.R. 1 South Mountain. The wedding to take place on Saturday, May 17, 1975 in St. John's United Church, Kemptville, Ontario. 49c





Flame Retardent Sleepwear

DID you know that virtually all textile articles burn? The major cause of all types of fire and burn accidents in Canada is carelessness. Many of these accidents involve textiles and children. Canada's Department of Consumer Affairs regulates the sale of all textile products for consumer use. All products must pass a burn test which is particularly stringent for children's nightwear.

When choosing clothing for the young or elderly, special attention should be paid to the construction and fibre content.

Remember that lighter-weight fabrics, fabrics with a raised fibre surface (such as flannelette), and open weave fabrics burn faster. Loose fitting garments with flaring skirts or sleeves, ruffles and trimmings ignite more easily and burn faster than close fitting, plainly styled garments.

Fibres also have different characteristics.

Cotton, rayon, linen, acetate and triacetate will all burn readily.

Nylon, polyester, acrylic, spandex and polypropylene do not ignite readily, but once ignited tend to drip. These hot drops tend to carry the flames away from the burning fabric so that the flame self-extinguishes.

Modacrylic and saran will not continue to burn once the source of ignition is removed.

Wool and silk do not ignite easily and burn very slowly.

Glass and asbestos do not burn.

Children's sleepwear which has been treated with a flame-retardant finish is available in some stores. The life of such finishes is limited, but can be extended by the use of proper laundering techniques. This was proved in independent testing by Dr. Marjory Joseph, Chairman of the Department of Home Economics, California State University.

Launderings with carbonate-based detergents alone suppressed the flame-retardant finish after 20 launderings. When Borateem-Plus was added to the detergent the finish survived a further 10 launderings.

Laundering with phosphate detergent alone preserved the flame retardant finish, but phosphate detergent combined with chlorine bleach suppressed the finish at 30 launderings. Phosphate detergent combined with Borateem-Plus maintained the flame retardant finish through 50 launderings.

Strength and appearance retention were also tested during these experiments.

Baby-Sitting Training Course At Winchester

In order to meet a growing demand in Winchester for capable and responsible baby-sitters, the Winchester Women's Institute in conjunction with the Canada Safety Council is sponsoring The Baby-Sitters Training Course.

This course is designed to train young people who are twelve years of age and older, and in good physical and mental health, in the basic responsibilities of baby-sitting for short periods not exceeding part of a day's duration. It is based on accepted teaching methods which emphasize not only the do's and don'ts but also the need for proper responsible attitudes by the baby-sitters.

The aims of the course are: 1) to provide the means to upgrade the standards of baby-sitting in our community; 2) to provide training for baby-sitters in child care, child behaviour and safety; 3) to outline the obligations and rights of baby-sitters and employers.

The main duties of the parttime sitter are studied under the following topics: Child Care, Safety and Behaviour; Responsibilities and Rights of the Sitter and the Employer; Games to Play; Safe Toys; Special Care and Good Health. A pocket size manual which can be carried by the baby sitter when he or she goes out on an assignment are provided as part of the course. In addition, each participant must pass both a practical and a written test in order to graduate from the course and receive their certificate.

With the advent of the Baby-Sitters Training Course the Winchester Women's Institute hope to help prevent accidents to children under the care of a baby sitter, to improve child care and to give baby-sitters knowledge which will be of value in their adult lives.

Anyone interested in registering for this course should contact either Mrs. James Lemon or Mrs. Wayne Laporte before April 14 by phoning 774-3830 or 774-2337. The time and place of the opening session will be announced after registrations have been completed.

Seaway Valley Libraries Schedule

During the week of April 7, the United Counties bookmobile will visit the following locations:

Friday, April 11

Williamsburg	11:00-11:30
Inkerman	1:00-3:00
Mountain	3:30-4:00

W.I.'s Convene

Dairy Princess Gives Lecture

The regular meeting of South Mountain Women's Institute was held in the I.O.O.F. Hall on Thursday evening March 20th.

Due to the illness of the president, the 1st Vice took charge, assisted by the secretary Mrs. G. Cleland.

Thirteen members answered the roll call which was "What Industry Would You Choose For Employment If You Had To Go To Work". The Treasurer reported a substantial balance after all accounts were paid.

Mrs. Gordon Cleland and Mrs. H.E. Barry gave reports from the meetings held in the school regarding the Nation Heritage Centre.

Great enthusiasm is being shown, a coloured T.V. is being raffled, the U.C.W. of South Mountain is having a bake sale and brunch the latter part of April. All organizations are co-operating to raise funds to get his worthwhile project underway.

Mrs. T.W. Robinson, Mrs. E. Richardson and Mrs. A. Shaver were appointed to plan the summer holiday trip for the W.I.

Mrs. S. Holmes convenor of Canadian Industries introduced the guest speaker Miss Annie Leyenaar, Dundas Dairy Princess, who gave a very interesting talk on her work.

Mrs. R. Fisher conducted a jumbled word contest, names of the local industries.

After the "Queen" a tasty lunch was served and a social hour enjoyed.

Probe Family Relations

Members of Leonard W.I. held their March meeting at Bear Brook Centre with ten members and sixteen visitors. Roll call: "Name your blood type". Several 4-H girls and their mothers were special guests. During the business portion of the meeting Mrs. F. Wood was named to the nominating committee to bring in a new slate of officers for the coming term. Mrs. J. Thorpe was requested to select homes for future meetings.

Catering plans were finalized for both the District Fair Board meeting in April and also a Golden Wedding celebration in May.

The Motto, "Are family relationships changing to-day and why", was directed by Family and Consumer Affairs convenor Mrs. J. Liptack who showed slides and gave an interesting talk on the metric system.

Miss Judy VanVleit, a 4-H member, presented an interesting talk on her trip to Guelph University.

Hostesses for the meeting were Mrs. F. Wood, Mrs. H. Moffatt and Mrs. J. Corry.

"Metric" Education

Members of Vernon W.I. held their March meeting at Club 31 when Keith Brown of Metcalfe entertained with interesting slides of the area.

A question and answer period on the metric system proved educational and all members received literature on the subject.

President Mrs. Winston Bellinger requested a minute of silence in memory of the late Mrs. Lorne Acres, a past president of the branch. Roll call was answered by fifteen members and two visitors. District director Mrs. Fred Alexander reported on a meeting she had attended at the home of Mrs. T. McBride and members discussed their proposed display at the May convention.

Members were reminded of the "Baked in a pie" course to be conducted at the home of Mrs. Leonard Cameron April 8th and 9th.

Following the meeting lunch was served by Mrs. Fred Alexander and Mrs. Bellinger.

The next meeting will be at Club 31 on Tuesday April 15th at 7:00 p.m.

Winchester Springs Personals

Mr. and Mrs. Art Koolwine of Toronto and Mr. and Mrs. Robert Scott of Brampton spent Easter weekend with Mr. and Mrs. Ralph Kirkwood and Tom.

Mr. and Mrs. R.S. Allison spent the weekend in Toronto.

Miss Beverly Cameron of Metcalfe spent a few days with Miss Bonnie Rennick.

Recent guests at the home of Mr. and Mrs. Warren Jackson were Mr. and Mrs. Ward Mellan and family of Hulbert; Rev. and Mrs. Murray McKnight and family of Brockville and Mr. and Mrs. Mahlon McIntosh.

Mr. and Mrs. George Quart of Montreal spent the weekend with Mr. and Mrs. Mahlon McIntosh.

Mr. and Mrs. Warren Jackson and Bonnie, and Mr. and Mrs. Stanley Rennick of Winchester spent Saturday with Mr. and Mrs. Lorne Jackson at Amherstview, Ontario.

Mr. and Mrs. Robin Bierworth entertained Robin's parents and brother from Toronto for the Easter Weekend.

Hulbert

Mr. and Mrs. Basil Suddaby of Newmarket were weekend guests of Mr. and Mrs. Keith Flegg.

We were sorry Mr. Norman Backes lost a barn by fire on Saturday evening.

Mr. and Mrs. David Jorgenson and children and Mr. and Mrs. Ward Mellon and children were supper guests on Sunday of Mrs. Alex Mellon.

Personal

Mr. and Mrs. David McKendry from Morrisburg and Mr. and Mrs. Gordon Sutton of town spent Easter weekend with Mr. and Mrs. Jack Sutton at Winchester, Virginia, U.S.A.

Mr. and Mrs. John Bodnar and family of Brantford spent the Easter weekend with Mr. and Mrs. Keith Beckstead.



On Monday, March 24, 1975, Mr. and Mrs. Ralph Tibben, Brinston, Ontario, R.R. 2, a son.

On Tuesday, March 25, 1975, Mr. and Mrs. Ki Piu (Jimmy) Chan, Morrisburg, Ontario, a son.

On Tuesday, March 25, 1975, Mr. and Mrs. Ronald Lewis, Mountain, Ontario, R.R. 2, a daughter.

On Friday, March 28, 1975, Mr. and Mrs. Robert Harper, Chesterville, Ontario, a daughter.

On Saturday, March 29, 1975, Mr. and Mrs. Neil McMartin, Winchester, Ontario, a daughter.

COULTHART—Bill and Carol (nee Merkley) are thrilled to announce the birth of Angela's little brother, Steven Gordon, 8 lb. 15 oz. Tuesday, March 25th 1975 at the Ottawa Civic Hospital.

DeVRIES—Ron and Bonnie DeVries (Holmes) are happy to announce the birth of their first child, Stephanie Dawn, 8 lbs. 15 oz. at Smiths Falls Public Hospital on March 26th, 1975. Another granddaughter for Jerry and Doris. 49p

GAMBLE—Reg and Gail cracked an Easter Egg at Ottawa Civic Hospital on Sunday, March 30th and there I was, 7 lbs. 2 oz. - Josh Reginald. Mom's terrific - Dad's pooped. 49c

LLOYD—Hi, my name is Kevin Lloyd. I would like to announce my birth at the Grace Hospital, Thursday, March 27th, 1975, weighing 9 lbs. 2½ oz. I am now residing on Church Street in Metcalfe with my parents Kathy and Carl. 49c

POLLOCK—John and Peggy proudly announce the arrival of their first child, a daughter, Sarah Marguerite Esther, 8 lbs. 7 oz. on Wednesday, March 26th, 1975 at Winchester District Memorial Hospital.

First grandchild for Mr. and Mrs. Rupert C. Pollock, Avonmore, Ontario and Mr. and Mrs. James R. MacCallum, Montreal, Quebec. First great grandchild for Mr. and Mrs. Douglas C. Hamilton; Cornwall, Ontario.

WICKE—Carol and Werner, Inkerman, Ontario, proudly annouce the birth of a son, Martin Jonathan, on Friday, March 28, 1975 at Winchester District Memorial Hospital. 49p

"It's not the money you put in your pants... It's the pants you put your money into!"

The Country Boy is not exclusively a pant shop... but we carry...

Yellow cool, man! Green Dress Pants size 36-52 by Dugarry Gaslight Hickok. Baby Blue! Wovens Machine Washables CREAM

Over 1000 pairs in stock at all times $17.95 to $32.95

NAVY KNITS Golf Slacks by Mr. Leggs CHECKS

P.S. if you want to get where you'd like to be... then dress like you're already there!

Fashion & Flair for all ages.

OPEN 6 DAYS A WEEK PLUS THURSDAY AND FRIDAY NIGHTS

All Styles Jeans - including Baggies by Levi & H.I.S.

THE COUNTRY BOY
"The Complete Man's Shop"
774-3341 Winchester

Spring Fashions

Many new items of clothing are arriving in our store daily Come in and check the selection

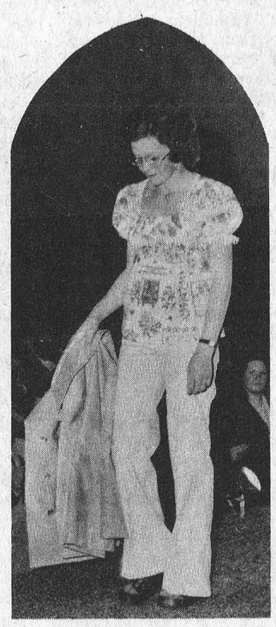

Thank you for the enthusiastic welcome you gave our collection of spring wearing apparel at Maple Ridge Public School

A special thanks to all who participated in the fashion show

Open
Monday to Saturday 9:30 - 5:30 Friday until 9 p.m.

Jo-Anne Shoppe
774-2003 Winchester

Beverdam's Quality Meats

Side Pork, lb.	.89
Pork Riblets, lb.	.49
Mary Myles Steakettes, lb.	.59
Pork Picnic Shoulders, lb.	.69
Boneless Beef Shoulders, lb.	1.09
Boneless Beef Stew lean, lb.	.99
Hamburg, lb.	.59
Ground Chuck, lb.	.89
WESTERN STEER BEEF	
Sides, lb.	.89
Hinds, lb.	1.15
Fronts, lb.	.75
Sides of Pork, lb.	.75
Dutch Sets No. 1, lb.	1.00
Red Salmon, whole, lb.	1.49
Halibut, lb.	1.49
Herring, lb.	.39

Winchester 774-2613

METCALFE HOME DECOR Discount Centre

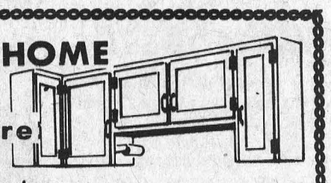

Buy at lowest prices

Kitchen cupboards, vanity with all accessories, ceramic tiles, mirrors, picture frames, CIL paint, domestic and imported wallpaper.

For fast service and an excellent job at reasonable rates, call -

Dominic Bus. 821-1422 Res. 733-7328

Former Chesterville Reeve Dies At 85

George Henry Barkley, a former Reeve of Chesterville, and a life-long resident of the area, died at Winchester District Memorial Hospital on Monday March 31st in his 86th year.

Born at Finch, a son of the late Mr. and Mrs. John Barkley, he was educated at area schools and served for many years on Chesterville Village council. It was during his term as Reeve that promotion of the water and sewer system was begun.

The late Mr. Barkley was also a past president of Chesterville Rotary Club, a member of Chesterville Masonic Lodge and keenly interested in all community affairs.

At Chesterville, in 1912, he married the former Ethel Sarah McMillan who predeceased her husband in 1970.

One daughter, Mrs. Hugh Marcellus (Marion) of Winchester survives, as well as three grandchildren, Melvin, Vancouver; Larry and April of Winchester. Three sisters and three brothers also survive: Mrs. J.R. O'Brien (Ella), Ottawa; Mrs. Kenneth Baker (Jennie), Ogdensburg, N.Y.; Mrs. George Hay (Annie), Russell; Dr. A.J. Barkley and Donald Barkley, both of Ottawa; and Charles Barkley of British Columbia.

A member of the United Church the funeral service at Vice and Craig Ltd. Funeral Home, Chesterville, was conducted by Rev. L.M. Ferguson at 2:00 p.m. on Thursday April 3rd.

Pall bearers were Dwayne Munro, Grant McMillan, Earle McMillan, Floyd Dingwall, Murray Doyle and Glen McMillan.

Interment was at Maple Ridge cemetery.

Winchester Springs

Mr. and Mrs. Allan Davidson, Marion, Marlene and Margo of Ottawa and Mr. and Mrs. Mac Davidson, Wanda, Judy and Joseph had Easter dinner with Mrs. Muriel Davidson.

Mrs. Jas. Herriman accompanied Mr. and Mrs. Ed Herriman, Susan, Cathy and Marion to Maxville on Sunday and had dinner with Mr. and Mrs. Hugh Fisher.

Easter guests of Mr. and Mrs. K. Leyenaar Annie and Claire were Mr. and Mrs. Stuart Leyenaar and baby of Perth, Miss McLean of Toronto, Mr. Peter Leyenaar of Guelph, Mr. Sam Sofa of Ghana, Mr. and Mrs. P. DeJong of Chesterville on Easter Sunday.

A number from here attended the Good Friday Service in United Church Winchester Friday morning.

Mr. and Mrs. Geo. Wood and John and Mr. and Mrs. Geo. H. Holmes Leanne and Julie of Ottawa spent a couple days with their parents Mr. and Mrs. Harry Holmes.

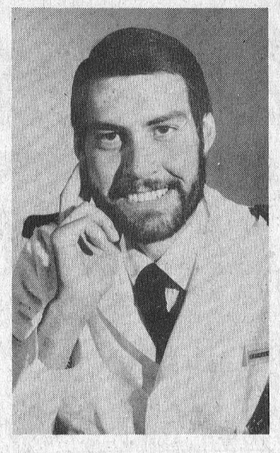

Passes RN Examination

R. Wayne Hanson, of Williamsburg, Ontario, son of Mr. and Mrs. Cecil Hanson, has recently been successful in passing his State Registered Nursing exam for The General Nursing Council for England and Wales. He has been studying at The School of Nursing in Edgware Middlesex England and will be staffing at the Edgware General Hospital, Middlesex, England in The Thoracic Unit.

Mr. Hanson graduated from Iroquois High School and prior to his nursing career, was a member of The Department of External Affairs with the Canadian Government, and was a Nursing Orderly in The Accident and Emergency Department of the Ottawa Civic Hospital.

Dog Licences Up, Licence For Cats?

Many dogs in Winchester are not wearing 1975 'tags' and Reeve Shadbolt reminds all owners that tags are available - - and that the dog-catcher is making regular rounds.

It was agreed at Monday night's meeting that the 1976 dog licence will be increased to $5.00 per dog.

Cats also entered the discussion at the meeting when a letter from the Ontario Humane Society was read suggesting that the municipality consider passing a by-law licencing cats. The Society further suggested $10.00 per cat as a reasonable fee. Council, however, agreed no action would be taken on this matter at the present time.

Immobilizing Pollution

Speed Kills But So Do Tailpipes

Environment Canada is releasing articles concerning the work of its protection service and the Press plans to release these interesting items as space permits.

The topic of this week's story is "immobilizing pollution".

In 1972 there were 9.7 million registered motor vehicles in Canada. By 1980 there may be 12.5 million. Industry expects to push out a million new cars for the Canadian market next year. Total car sales will exceed $5 billion. How do these figures relate to environmental pollution?

It was during the 1960s that people became aware that while "speed kills", so do tailpipes. Exhaust fumes are not as dramatic as head-on crashes but they are nevertheless, a real threat to our health.

The tailpipe pollutants include carbon monoxide (CO), hydrocarbons (HC), and nitrogen oxides (NOX). They account for 57 per cent by weight of urban pollution in Canada. In 1970 this totalled 17,000,000 tons of polluting gases and particulates.

In open spaces, the polluting effect of a single car is negligible. But pack them in their thousands on a city expressway - or in a traffic jam - and we have a frightening problem.

Evidence suggests that outdoor workers such as policemen standing in rush hour traffic may suffer mild cases of CO poisoning. Pedestrians, and people waiting for buses, are similarly affected.

The drivers caught up in the traffic jam don't escape entirely. Sufferers of angina pectoris, a common heart ailment, are known to be adversely affected by the small amounts of CO to be found inside a car.

Air pollution is a major factor in the alarming increase in the incidence of emphysema and bronchitis in North America cities. The number of deaths due to chronic lung disease is doubling every five years on this continent.

The situation is serious. It's due to become more so as rural Canadians continue their influx to the cities.

In 1970 the federal government passed the Motor Vehicle Safety Regulations. It was a first step in controlling air pollution from motor vehicles manufactured in or imported into Canada.

The Ministry of Transport (M.O.T.) is responsible for the administration of these regulations. The Air Pollution Control Directorate (APCD) of Environment Canada carries out compliance testing.

During a model year M.O.T. chooses representative samples of motor vehicles imported into or made in Canada. Each sample is tested by the APCD laboratory for compliance with the federal emission standards.

While compliance testing of new cars is a principal function of the emission testing laboratory, other programs are also carried out.

These include cold weather testing to assess the effect of cold climate and driving conditions on car emissions; the investigation of propane as an alternate fuel and the evaluation of quick-test instruments for use by the provinces in exhaust emission inspection programs.

Through the use of regulations the federal government hopes to reduce motor vehicle emissions to 5 per cent of uncontrolled levels.

Even this may be a stop-gap measure. If Canadians continue to buy cars at the same rate as they do today (about one per 25 persons per year) the air pollution load from this source will probably start to increase again in the mid '80s.

According to the Air Pollution Control Directorate, the ultimate answer lies in better urban planning to minimize transportation requirements, and in increasing the share of commuting that is handled by mass transit or car pools.

Are you part of the human race or just a spectator?

PARTICIPACTION

Fitness. In your heart you know it's right.

Colgate Toothpaste
100 ml.
Regular or Wintergreen
99¢

Metamucil
12 oz.
2.49



Curity Disposable Diapers
Daytime 30's 1.99
Newborn 30's 1.88
Overnight 12's 99¢
Toddler 12's 1.29

One Dollar Cash Refund.
To receive your $1 cash refund, mail this coupon along with the word "CURITY" taken from the top panel of any two boxes of Curity Disposable Diapers, to:
Curity Cash Refund Offer
P.O. Box 339
Port Credit, Ontario
Name
Address Apt.
City Province Postal Code



Curity
This offer expires June 30, 1975.

Seaway Valley Pharmacies
St. Lawrence St. Winchester, Ont.
Phone 774-2633
Operated by Bel-Burn Pharmacies Ltd.
Hours
Mon. Wed. Thurs. Sat. .....9:00 a.m. - 6:00 p.m.
Tuesday and Friday .....9:00 a.m. - 9:00 p.m.

$200 to $500 MORE For Your Trade

Yes. If you own a clean, low mileage, intermediate or full-sized late model Car or Truck ('71 to '74)

NOW... IS THE TIME TO TRADE-

Because of High Volume new and used Car and Truck Sales...



are so desperate for Good Used Cars and Trucks, that we'll allow from $200. to $500. MORE for your Trade-In.

We've got a *Waiting List* of Used Car customers and they won't wait forever.

Ask us about our exclusive 36 mo. or 36,000 mile warranty (new cars or trucks only)

CALL US NOW- Before our requirements are fulfilled

— OPEN —
9:00 - 9:00 Mon. - Thurs.
9:00 - 5:00 Fri. - Sat.

Call Collect 774-2620

Business & Professional Directory

MONUMENTS
Where you
BUY the BEST for LESS
Satisfaction Guaranteed
Cemetery Lettering
DWIGHT H. CROWDER
Phone 535-2683 Williamsburg

GRAHAM L. CASSELMAN
C.L.U.
Crown Life Insurance
Group Insurance - Pension Plan
774-3104 Winchester

THE ROYAL CANADIAN LEGION
Branch 408, Winchester
Meets on the last Monday of each month in the Legion Hall, Winchester, at 8:00 p.m.
All War Veterans Welcome
Dwight Hutt, President
Bob Rennick, Secretary
Hall Rentals - apply at Legion.
Archie Rice, Treas.

FRED S. COONS
Fire, Auto Casualty
and
Life Insurance
Chesterville Phone 448-2398

R. BRYSON PATTERSON
Optometrist
215 Van Buren Street
Kemptville
Tues., Thurs., Friday
10 a.m. - 5 p.m.
Evenings by appointment only
Tel. 258-2274

BROCKVILLE CEMETERY MEMORIALS LTD.
Brockville, Ont. 342-4505
MEMORIALS
CEMETERY LETTERING
MONUMENTS
Ross McConnell
(Representative)
Winchester 774-3349

MELDRUM and JOHNSTON
Ontario Land Surveyors
W.J. Johnston, O.L.S.
Tel. 774-2414 P.O. Box 394
Henderson Crescent
Winchester, Ontario

SMITH BROS. MEMORIALS
established 1882
The Monument People
Barre and Foreign Granite
Cemetery Lettering and Cleaning
1195 Ducharme Avenue
Montreal, Quebec
Tel. 514-271-4753
Winchester Office - Call 774-3544

MARRIAGE & FAMILY COUNSELLING
Box 65, Winchester
For further information or appointment call 774-2131

NOTICES

RUG CLEANING
BY MOST MODERN
DEEP STEAM EXTRACTION
EQUIPMENT
JAMES A. BEATTIE
TEL 774-3135
16tfc

NOTICE
Oil Furnace, Water Pumps, Weeping Beds, installed and serviced. Plumbing Supplies sold.
— for free estimates call —
PAUL BARKLEY
South Mountain, Ph. 989-2844
7tfc

NOTICE TO CREDITORS AND OTHERS
IN THE MATTER OF the estate of BERNARD McKEE, late of the Township of Mountain, in the County of Dundas, Retired Farmer, deceased.
NOTICE is hereby given, pursuant to The Trustee Act, that all persons having claims or demands against the Estate of BERNARD McKEE, late of the Township of Mountain, in the County of Dundas, Retired Farmer, deceased, who died on December 3rd, 1974, are required to deliver, or send post prepaid, full particulars of their claims to the undersigned Solicitors for the Executor of the last Will and Testament of the above-mentioned decedent, on or before the 15th day of April, 1975.
TAKE NOTICE that after such last mentioned date, the Executor will proceed to distribute the assets among the parties entitled thereto, having regard only to the claims of which notice shall then have been received by him.
DATED at Winchester, Ontario, this 15th day of March, 1975.
CASS & CASS
Winchester, Ontario,
Solicitors to the Executor
47-49c

NOTICES

NOTICE
We now offer a Trucking Service for Custom Slaughtering Monday only until further notice. Please contact John Francis phone Iroquois 652-4630
We slaughter Pork and Beef on Mondays, and on Wednesdays Beef only.
EARL'S MEATS
Chesterville—Ph. 448-2324
15tfc

NOTICE—Big Wheel Antiques formerly of Highway 43 Alexandria has opened a shop at Main Street, Lancaster. We buy and sell antiques. Phone 527-2308.
44-49p

NOTICE—Notice is hereby given that effective Thursday, April 3, 1975, the undersigned will not be responsible for any debts incurred in his name by anyone other than that which has been authorized by his signature. Dated at Winchester, Ontario, March 31st, 1975. Beric Roberts, Metcalfe, Ontario. 49-51p

TENDERS

FOR SALE BY TENDER
VILLAGE OF WINCHESTER
Sealed tenders will be received by the undersigned up to April 21, 1975, for the sale of a 1942 Ford Fire Truck - pumping capacity of 450 gallons per minute. The lowest or any tender not necessarily accepted.
Raymond W. Annable
Clerk-Administrator
Village of Winchester
P.O. Box 489
Winchester, Ontario K0C 2K0
48-49c

LOST

LOST—On March 7th, Corgi, tricolour, 1 year old, answers to the name of Trixie. Reward - phone 774-3406, 485 Whitney Street, Winchester. 48-49c

LOST—Man's Black Leather wallet lost. If found Phone 535-2376. Reward. 49c

LOST—On March 30th small black and brown dog in village of South Mountain. (Reward). Phone 989-2118 or 989-2039. 49p

FOUND

FOUND—One Walker Hound. Contact Brian Halpenny, South Mountain, Phone 989-2158. 49-50c

WANTED

WANTED—Beef hides. Blom's Meats, Mountain, Ontario. 27tfc

WANTED—First and Second Calf Heifers. Also, if you are having a Household or Farm Auction, for satisfaction call Harold Ball at 448-3161 or 774-5212. 2tfc

Top prices paid for scrap metal; brass, copper, lead, batteries, radiators, paper. I.R. Bell and Son, 840 Amelia St., Cornwall, Tel. 933-1119. 14tfc

WORK WANTED—Carpentry, interior and exterior painting, Apply to Don Barkley, Inkerman, R.R. 1, Tel. 989-5460. 6tfc

WORK WANTED—Two ladies will do wallpapering and painting at reasonable hourly rate. Tel. 535-2434. 47-50c

WANTED TO RENT—3 Bedroom house or apartment in Winchester. Reply Box 3113, Winchester Press. 48-49p

WORK WANTED—Will do typing in my home. Rate is 25 cents per page and paper is supplied. Call Wendy at 989-2801 between 6 and 10 p.m. 48-51c

WANTED—Middle aged woman to live in as companion to older lady - Phone Ottawa 733-5027. 48-49c

HELP WANTED—Tractors and Equipment operators, General Sod Field help required April 15 until Nov. 1. Kemptville and Vernon Areas. Manderly Turf Farms 489-3316. 49-50c

WANTED—Part-time waiter. Apply to Pioneer Hotel, Williamsburg. 49c

WANTED—I could pasture about 15 Holstein Heifers this coming summer. Apply to William L. Wood, Marvelville. 821-2422. 49-50c

CLASSIFIED ADVERTISING RATES

GENERAL CLASSIFIED—$1.00 minimum (20 words or less) .75 subsequent insertions. Otherwise .05 per word first insertion, .04 subsequent.
CARDS OF THANKS—$1.50 minimum (30 words or less) or 5 cents per word.
IN MEMORIAMS—$2.00 minimum including four-line verse. 25 cents for each additional line.
Deadline for Classified is 12 Noon Tuesdays.
Phone 774-2524

Advertise the Action Way! The Want Ad Way!

WANTED

WANTED—One or two bedroom apartment for elderly couple. Preferably with stove and fridge. 989-6036. 49tfc

WANTED—Complete cars and trucks wanted for scrap. Phone 445-2013. 49tfc

WANTED—URGENT! Young man looking for employment. Interested in apprenticeship in mechanics, has had experience in driving tractor trailor. Seeks light work only due to injuries sustained to back recently. Ken Ivens 406 Dufferin Street, Winchester. 49-50p

HELP WANTED—Free rent for care of elderly lady. Mrs. Dalton Saddlemire, Glen Becker. 543-2387. 49-2p

WANTED—One "Slow Moving Vehicle" sign. Contact Mark, 774-2243, between 5 and 6. 49p

CONSEIL D'EDUCATION DES COMTES DE STORMONT, DUNDAS & GLENGARRY COUNTY BOARD OF EDUCATION
requires for September 1, 1975
TEACHERS
a) Kindergarten French Immersion Program at Winchester, Iroquois & Morewood Public Schools.
b) French Core Programme - Grades 1 to 8 at Iroquois, Williamsburg, Elma, Inkerman, Morrisburg, Nationview, Maxville Junior, Martintown, Rothwell, Longue Sault, Bonville, Monkland & Glen Walter Public Schools.
Written applications will be received by:
J.J. Comtois,
Superintendent of Education,
The Stormont, Dundas and Glengarry County Board of Education,
305 Baldwin Avenue,
Cornwall, Ontario. K6H 5S6.
Tel: (613) 933-6990
S.W. Libbey,
Chairman.
T.R. Leger,
Director.
49c

TO RENT

FOR RENT—Springer cows for rent. Apply to Box 2061, Winchester Press Ltd. 48-51c

FOR RENT—Large 2 bedroom apartment in the village of Russell on river. Available now $130 monthly. Parking, no pets please. Call Gordon 821-1944. 48tfc

FOR RENT OR SALE — Hereford bulls, Chesterville 448-2332. 45tfc

FOR RENT—Share accomodation, 3 bedroom house, Chesterville, $95.00 monthly single, $175.00 double (1 child volume). Call between 6:30 and 8:00 a.m. 448-2162. 36tfc

FOR SALE

FOR SALE—Home-Lite chain saws available at Smith's Farm Equipment. Phone 774-3379. Sales and service. 5 models to choose from. 34tfc

FOR SALE—DeLaval Pipeline Milkers, new and used bulk tanks, vacuum pumps, pail milkers and other dairy equipment. Murphy Sales and Service, Gary Murphy, Brinston, Tel. 652-4713, evenings 535-2192. 44tfc

FOR SALE—World famous Homelite Chain Saws. All XL models in stock. Good stock parts on hand. Mechanic on duty ready to serve you. Good stock chain to fit most saws at popular low prices. R.H. Beckstead I.H. Parts, Sales and Service, Williamsburg. Tel. 535-2103. 10tfc

Organs And Pianos
CONN ORGANS and LESAGE PIANOS. Used all makes. Service on all makes. Fawcett Organ and Piano Studio, Winchester, Tel. 774-2205. 24tfc

FOR SALE—Timothy seed grown from Climax 35 cents lb., mixed grain suitable for seed. Stormont oats and Keystone barley. Hugh Coons. 774-5600. 49-50p

FOR SALE

FOR SALE—St. Bernard dog - female. Three years old. Good Watchdog. Reasonable Price. Phone Russell 445-2118. 49-50c

FOR SALE—Land Rover Truck cap, good condition. Phone 448-2502. 49-50c

FOR SALE—Beatty one-third H.P. Sump Pumps at $45.00. Call R.H. Beckstead 535-2103. 49tfc

FOR SALE—1974 450 Honda Motorcycle, Electric Start, 4 mos. warranty left. Call 448-2787 between 5 - 7 p.m. 49-50c

FOR SALE—Bicycle. No tires, no tubes. Also, swing with teeter totter, cheap. 774-3037. 49c

FOR SALE—Fresh shop hogs, sides 60 to 70 lbs. average, 75 cents lb. Prices effective to April 8. Cut and wrapped for freezer. Country Meat Market, Dunbar, Tel. 448-2123. 49tfc

FOR SALE—In stock, well-aged steer beef, sides 79 cents, front 69 cents, hinds $1.15, cut and wrapped for freezer. Prices effective to April 8. Country Meat Market, Dunbar, Tel. 448-2123. 49tfc

"WE GIVE YOU MORE THAN YOU BARGAINED FOR"
Fresh fish fillets, 5 lb. tray pack 3.55
Chicken Halibut Steak 1.39
B.C. Red Salmon Steak 1.59
Fresh Bologna, 10 lb. average lb. 39
Fresh Homemade Sausage, 10 lb. tray pack, lb. 39
Fresh Barbecue Weiners, 12 lb. tray pack, lb. 55
Barbecue Steak, 10 lb. tray pack lb. 95
Prices effective until April 8,
Country Meat Market
Bill Marcellus
Dunbar, Ontario.
448-2123.
49tfc

FOR SALE—Prepare now for the deep snow. See the "Ariens" snowblowers on display at Tom's Air-Cooled Engines, Vernon, Ontario. Give us a call at 821-1060. 29tfc

ALTA-BANK USED FURNITURE
Two floors of Quality Used Furniture to choose from. Visit our store at 1725 Bank St. South. Ottawa. We BUY good quality used furniture and antiques. Call 731-2245. Collect. 44tfc

FOR SALE—Repido & Raleigh Bicycles. Parts - Service and Accessories at Winchester Sporting Goods, 774-3346. 1tfc

FOR SALE—Complete line of Badger equipment unloaders cleaners etc. Contact Garry Murphy of Murphy Sales and Service, Brinston, Ontario. Tel. 652-4713. 21tfc

FOR SALE—Plumbing supplies, Myers water pumps, water conditioners, chlorinators, sediment, taste and odour filters. Murphy Sales and Service. Brinston, Ontario. Tel. 652-4713. 21tfc

SALES AND SERVICE
A number of used vacuum and rug shampooers for sale. All in good condition, also rug shampooing. Free demonstrations by appointment. Apply Sam Cowan, Prescott, Tel. 925-3586. 20tfc

FOR SALE—1 steel bed 39" with inner spring mattress, 1 round play pen, 1 steel crib and mattress, 1 sewing machine, 1 chesterfield and chair. Phone 774-3302. 49-50p

FOR SALE—Cedar fence posts for farmers, brace posts, anchors and pickets. Apply to Edward Billings 258-2786. 49-50-51p

FOR SALE—1500 Bales of good quality hay Kars, Ontario. 692-3103. 49c

FOR SALE—Buy your beef direct from the farmer, 64 cents lb., dressed, government inspected. Tel. Chesterville 448-2332, 7 p.m. to 11 p.m. 46tfc

FOR SALE—Beatty and Berkley pumps and water systems. Best Price in the Ottawa Valley on Beatty and Pedlar's Cow Bowls. Dave's Pump Service Ltd., 67 Clarence Street, Ottawa, Ontario. Tel. 234-0744. Res. 835-2013. 44tfc

FOR SALE—Dion Boxes, wagons, 8, 9, 10 or 12 ton Starline Manure Spreaders, 1974 prices, Norcan Steonat Kongskilde Plows and Cultivators. Avonmore 346-5576. 49-52c

FOR SALE—Two ponies for sale, call 445-5274. 49c

FOR SALE

FOR SALE—One year old Zenith Electric stove. $75 or best offer. 774-3943. 49tfc

FOR SALE—Threshing Mill John White 1952 Bagger - good condition - $300.00. Tel. 1-613-692-3042. 49-50p

FOR SALE—Windmill in working condition, 30 feet high. $300.00. Tel. 1-613-692-3042. 49-50p

FOR SALE—An Easy Washer with a Lovell Wringer. In A1 condition. Phone 774-2538. 49-51p

FOR SALE—2 storey frame house on Ottawa Street. To close the estate of Mrs. Robina Billings. Call 774-3583. 48-51p

FOR SALE—One girl's 26" bike in excellent shape. Herman Hutt. 774-6201. 49c

HOUSE FOR SALE—On Highway 31, Greely. One year old split level. Suitable for Business people. On lot 100 x 500 ft. Call 821-1497 after 6 p.m. or 821-1488 days. 43tfc

FOR SALE—Buckwheat $4.00 per bushel. Climax Timothy Seed with 10 per cent Trefoil at 45 cents per lb. Stormont Seed Oats $3.50 per bushel. Tel. 821-2980 or 821-2613. 46-52c

FOR SALE—Poured concrete and slab silos, silo unloaders, stable cleaners, feeders, conveyors, electric feed carts, barn equipment, underground manure systems, 100 per cent fly control (Rid-o-ray and air guard units). Phone Edsel Byers Farm Equipment, 774-3917. 47tfc

FOR SALE—A quantity of No. 1 Milk Cool Quota for sale. Call Thomas W. Keenan, Ottawa, 749-2784. 47tfc

FOR SALE—1968 Chevelle V8 as is. Also Darikool Milker Pump. Phone 989-2958. 47-49c

REAL ESTATE BROKER LTD.
Irving H. Miller Broker Ltd.
Prescott, Ontario
Member M.L.S.

In Vernon - 4 Bedroom 5 year old house Bungalow type on 2 acre lot.

35 miles south of Ottawa - 300 acre farm, all workable, 150 acres tile drained with 95 year old stone home, ultra-modern, and a modern frame house with 2 sets of good barns. It could be bought separate - the stone house or 300 acres with frame house and barns.

Buy now. Land Prices are going up in price.

6 parcels of land - 12 acres with a piece of bush, 32 acres half bush, 73 acres all workable with good barns and 21 acres all workable land - west of Williamsburg.

6 miles north of Iroquois - one parcel of 5 acres, half bush, 22 acre parcel with 3 acres in bush.

2 miles west of Cardinal, a winterized cottage, living room, dining room, kitchen, 4 bathrooms and 2 bedrooms, forced air furnace, 150 feet of waterfront. $25,000 firm.

½ mile west of Morrisburg beside No. 2 highway, 49 acres of choicest land, excellent for gardening. Priced to sell.

99 acres north of Iroquois, all workable land, light soil, with some buildings needing repair. Asking price $23,000.

Wanted — new listings. We have sold for the last 23 years in this vicinity and surrounding area, hundreds of properties to satisfied customers and there are lots of new prospects waiting for farms, houses, any lands and commercial properties.
CHARLES HEUVEL,
R.R. 2, Brinston
Tel. 652-4764
49-50c

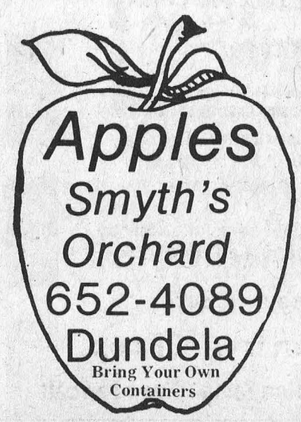

FOR SALE

FOR SALE—Zero T33 12 can milk cooler. Also Rodney Oats. Phone Metcalfe 821-1896. 48-49p

FOR SALE—One cast iron bath tub, in good condition, phone 989-2063. 48-49c

FOR SALE—Used 19 in. Westinghouse portable colour T.V. New condition throughout, $325 firm. Call 774-2800 during day. 48-49c

FOR SALE—1971 Opel GT 33,000 miles, excellent condition. Phone 774-3842. 48-49c

FOR SALE—1971 - 510 Datsun rear end damaged, still driveable. Phone 774-3842. 48-49c

FOR SALE—Tractor or combine tires 18.4 - 26 6 ply rating 774-5862. 48-49p

FOR SALE—Demolition materials for sale. Fire brick, red clay brick, sliding doors, double hinge doors, steel windows, 2 x 4's, 2 x 6's, 3 x 6's, tin, hardwood flooring. Apply at old Lannin Mill, Winchester. Telephone 774-2803 or 658-2043. 48-51c

FOR SALE—Good quality hay, also mustang boys bicycle. Call Osgoode 826-2576. 48-49p

HAY FOR SALE—Choice baled hay, stored in barn. Arnold Barkley, R.R. 2, Iroquois, Tel. 652-4262. 48-49p

FOR SALE—Good quality seed oats, Kelsey and Clintland 60. Also seed barley, 6 row and Herta. Byron Dawson, Cass Bridge, Winchester, Phone 774-5911. 48-49p

Cards of Thanks

CARD OF THANKS—To the many, many friends and neighbours for their countless acts of kindness extended to us during the bereavement of a dearly beloved brother and uncle, Joe Marquette, we say from the bottom of our heart, "Thank You". We would also like to sincerely thank the people who sent flowers, cards and messages of sympathy, and who made donations to worthy organizations in Joe's memory. And, finally, a special thank you to the ministers, and to the Wesleyan Methodist Church. Thank you, everyone, very much.
—The Marquette Family. 49c

CARD OF THANKS—On behalf of the Winchester House League Bantam Hockey Teams, we wish to thank Mr. Alf Gowdy, The Canadian Legion, W.C. MacDonald Real Estate and E. Raistrick for making our tournament a success.
—J.R. Hume and G. Davidson. 49p

CARD OF THANKS—A very sincere thank you to everyone for your enquiries, visits, cards, flowers and gifts while in Winchester District Memorial Hospital. A special thank you to Dr. D. Justus, Dr. Flowers, nurses and staff of first floor and Rev. Lamble for his visits and prayers. All kindnesses were deeply appreciated and will be long remembered.
—Joyce Acres. 49p

CARD OF THANKS—We wish to extend a sincere Thank You to those who were so kind and thoughtful during the recent illness and death of our mother. A special thank you to Dr. Flowers, and first floor east, of Winchester Memorial Hospital. Also Dr. Pollock and Dr. O'Brien of the Ottawa Civic. Also thank you to Rev. Maxted, Vice and Craig Funeral Home, to those who contributed flowers, memorial cards, food and assistance in any way.
—The family of the late Mrs. Eliza Hamilton. 49p

CARD OF THANKS—We wish to thank all relatives, friends and neighbours who contributed to consoling us in the departure of a dear husband, father and grandfather. A special expression of gratefulness goes to the Hospital Staff who were so considerate. The variety of delicious food which was prepared and delivered to Cass Bridge and 502 Fred Street was gratefully appreciated at this time. Your flowers, cards, memorial donations and personal condolences will always be remembered. Thanks to Rev. Maxted and Rev. Jackson for their personal visits and comforting words.
—Pearl Carkner, Robert and Marion Carkner and family, Phyllis and Carl James and family. 49c

Cards of Thanks

CARD OF THANKS—We wish to express our sincere appreciation to our friends, neighbours and relatives for their kindness, words of sympathy, and beautiful floral arrangements and donations in the recent bereavement of my husband, loving father, and grandfather. Special thanks to Rev. M. Caldwell and Dr. E. Foote.
—Mrs. Charles Goodwin & Family. 49c

CARD OF THANKS—I would like to say thank you to my relatives, friends and neighbours for cards and visits I received while I was in hospital. Special thanks to Drs. Barton, D. Justus and the staff on the first floor for their kindnesses.
—Cecil Hanes. 49p

CARD OF THANKS—I wish to express my sincere thanks to my relatives, friends, and family who remembered me with cards, gifts, flowers and visits while I was a patient in the Ottawa Civic Hospital.
—Mrs. Hazel Denison 49p

CARD OF THANKS—O behalf of my mother Mrs. Geo. Lewis, I would like to thank all those who so kindly remembered her with gifts, cards etc. on her 92nd birthday. Your thoughtfulness is much appreciated.
—S. Snider. 49p

CARD OF THANKS—We wish to express our sincere thanks to our many friends, neighbours and relatives for their lovely cards, letters and messages of congratulations on the occasion of our 60th wedding anniversary. Special thanks to our family for making our anniversary such a memorable occasion. Also thanks to Mr. Ed. Lumley, M.P. Hon. P. Trudeau, P.M., and Mr. Donald Irwin M.P. who sent letters of congratulations and plaques from the two governments and to C.B.C. for their telegram congratulations.
—Melvin and Fannie Dillabough. 49c

IN MEMORIAMS

STANLEY—In loving memory of William R. Stanley who departed this life April 7, 1960.
Love's Greatest Gift
- Remembrance
—Jim & Eva Lee. 49p

CULLY - MELLON—In loving memory of our dear parents Margaret and Bill Cully who accidently died April 8, 1972 and father Alex Mellon who passed away April 2, 1969.
Nothing can ever take away
The love a heart holds dear,
Fond memories linger every day,
Remembrance keeps them near.
—Elaine, Lyle and Family
Bill, Jean and Family. 49p

CINNAMON—In loving memory of a dear wife, mother and grandmother Jessie E. Cinnamon, who passed away April 2nd, 1968.
We cannot think of them as dead
Who walk with us no more
Along the path of life we tread;
They have but gone before.
—H.W. Cinnamon and family. 49p

DOCKSTEADER—In loving memory of a dear mother, Jessie Docksteader, who passed away April 17, 1953 and of a dear father, Justin Docksteader who passed away April 7, 1968.
We think of them in silence,
No eyes can see us weep,
But still within our aching hearts,
Their memories we shall keep.
—Always remembered by Bill, Bryce, Leona & Donnie. 49c

McDONALD—In memory of a dear mother and grandmother (Mrs. Allan K.) Bessie McDonald who passed away April 1, 1974.
We do not know why sorrow comes
And burning tear drops fall;
We only know God still is God
And watches over all.
We do not know why we must part
From loved one and from friend;
We only know God's love lives on,
And will live to the end
We cannot see with earthbound eyes
The gilded courts above,
But by faith we know she's kept
Within His boundless love!
And so in faith we must believe,
Regardless of the test;
No matter what each day brings,
God's way is best.
—The family. 49c

DOW—In memory of a dear father and grandfather Kenneth R. Dow who passed away April 8, 1974.
In our hearts your memory lingers
Always tender, fond and true
There's not a day, dear Father
We do not think of you.
—Bruce, Bryan and families. 49p

IN MEMORIAMS

CASSELMAN—In sad and loving memory of a dear granddaughter, daughter and sister, Gail Casselman who was accidently killed on April 7, 1973.
Surrounded by friends we are lonesome
In the midst of our joys we are blue
With a smile on our face we've a heartache
Longing, dear Gail for you.
—Deepest remembrance,
Grandma, Dad, Mom, Connie, Alan, Carole and Larry. 49p

Coming Events

60TH WEDDING ANNIVERSARY
On the occasion of their Sixtieth Wedding Anniversary, on Monday, April 7th, Mr. and Mrs. William Clark, will be pleased to welcome friends, neighbours and relatives from 2:00 to 4:00 in the afternoon and 7:00 to 9:00 in the evening at their residence, Winchester Springs, Ontario. 48-49p

OFFICIAL OPENING WINCHESTER AIR PARK
Official opening of the Winchester Air Park June 22, 1975. Labatt's Balloon and flying displays. Breakfast and fly-in sponsored by the Circle V Flying Club. 48-41c

SPRING DANCE
Spring Dance sponsored by Hydro Social Club at the Winchester Community Centre on Saturday, April 5, 1975. Dancing 9:00 - 1:00 p.m. Music by Happy Travellers. Admission $4.00 per couple. Public Welcome. 48-49c

DUNDAS MILK PRODUCERS ANNUAL SMORGASBORD DINNER AND DANCE
Saturday, April 12th, 1975. N.D.D.H.S. Sylvester McDonald's Orchestra, Cornwall Dinner 7:00 - 9:00 p.m. Dancing from 9:00 - 1:00 a.m. Admission $4.00 per person. Door Prizes. Tickets available from the following Milk Committee Members - Lee McIntosh, Gerry Brugmans, Doug Irvine, Lorne Strader, Dwight Gilmer, Carl Smith, Doug Coons, Harold Pemberton, Allison Fawcett, Bruce Garlough, Stan Baldwin, Lloyd Gallinger. Shut off date, sale of tickets April 8th, 1975. 48-49c

BINGO AT BOUCK'S HILL
Bingo, sponsored by the Williamsburg Legion will be held every Wednesday night, starting October 9th at 8:00 in the Bouck's Hill Legion Hall. 24tfc

NORTH DUNDAS DISTRICT EDUCATION ASSOCIATION MEETING
There will be a public meeting of the North Dundas District Education Association on April 3rd, 1975, at Maple Ridge Public School at 8:00 p.m. Anyone wishing to tour the school should be on hand at 7:30 p.m. As members of the school board are to be present it is requested that any inquiries be mailed prior to the meeting to Mr. Keith Last, R.R. 1, Winchester. 48-49c

CLUB 31 - SPRING DANCE
Saturday, April 5th, 1975, Metcalfe Community Centre, Dancing 9:00 p.m. - 1:00 a.m. Music by Country Rebels, Tickets $2.00. Call 821-2580. 48-49c

LIVE PLAY AT KENMORE
Live Play at Kenmore Baptist Church. Cast of six people, "The Bethany Players" will perform on April 13, at 7:30 p.m. at the Kenmore Baptist Church. The name of the play is "Christ in the Concrete City" by P.W. Turner, produced by special arrangement with Samuel French (Canada) Ltd. Toronto. 49-50c

HOSPITAL AUXILIARY MEETING
The next regular meeting of the District Memorial Hospital Auxiliary will be held in the hospital Board Room, Winchester on Thursday, April 10, 1975 at 2:00 p.m. 49c

25TH WEDDING ANNIVERSARY
A 25th wedding anniversary party to honour Ray and Helen Casselman of Winchester Springs will be held at the Chesterville Community Hall on April 11, 1975. Ladies please bring lunch. Everyone welcome. 49p

TOWNSHIP OF MOUNTAIN COUNCIL MEETING
The next regular meeting of the council of the township of Mountain will be held in the library building at South Mountain Thursday April 10 at 1 p.m. Earl Bailey. 49c

25TH WEDDING ANNIVERSARY
Friends and relatives of Bud and Audrey Craik are invited to join them in celebrating their 25th Wedding Anniversary on April 19th from 9:00 to 1:00 in the Chesterville Community Hall. Everyone welcome. Entertainment and refreshments. No gifts please. 49-50-51c

Early Bird Arrival .....

An excellent selection of top quality Garden and Flower Seeds on display at our store now. You will find only a small quantity of Tomato Seeds in the display ('75 shortage). Shop early! Firm Price for Seed Potatoes now taking bookings.

A. T. ALLISON & SONS

Inkerman, Ontario Tel. 989-2818

Open Monday through Saturday Friday night until 9:00
(closed Wednesday afternoon)

Now Available

North Star Running Shoes -- from Child Size One through to Adult Sizes *also* Girls and Boys Canvas Runners, Minor Rubber Boots as well as imports

Coming Events

CARLTON SHOW BAND AT SPENCERVILLE

The Spencerville Agricultural Society presents the "Carlton Show Band" in Spencerville Community Rink on Saturday night June 21st, 1975. Doors open at 8 p.m. Dancing 9-12 p.m. Midnite Smorgasbord Supper. Tickets may be purchased from any fair director, or by writing Sec. Box 86, Spencerville. Admission $7.50 each. 49c

BROOMBALL BONANZA FOR RESEARCH

Sunday April 6 at 12 p.m. - 3 p.m. in the Finch Arena. Berwick, Finch and Crysler ladies teams vs. doctors from Winchester, Provincial police from Morrisburg and the Finch Lions Club. Education program upstairs, coffee and donuts for all. Sponsored by the North Stormont branch of the Cancer Society, Admission: Adults $1.00. Children 25 cents. 49c

WINCHESTER & DISTRICT ARENA AUXILIARY MEETING

The regular meeting of the Winchester and District Arena Auxiliary will be held April 9, 1975 at 8:00 p.m. at the Community Centre, Winchester. 49c

Auction Sale

AUCTION SALE of Livestock, Machinery, Feed, Tools & Household Articles

On north half Lot 15, Township of Winchester, Concession 9, County Dundas. One mile south of Morewood, Ontario, one mile west.

ON SATURDAY, APRIL 12 Commencing at 10:30 a.m.

56 Head of Holstein Cattle And Four Ponies

42 cows springing or fresh; 1 Bull; 5 yearling heifers; 2 yearling bulls; 6 heifer calves.

TRACTORS

Diesel Cockshutt 1750 with cab; John Deere 3010 Diesel with cab; Case 530 with Back Hoe and loader; International W6 T.A. L.P.T.O.; Farmall A with cultivator.

HARVESTING EQUIPMENT

Dion Forage Harvester No. 488 with 2 row corn head; Gehl Forage Harvester with 3 heads, direct cut, pick up, corn head; Oliver No. 18 Combine Pull Type, 7 ft.; New Holland self unloading Wagon, Farm Hand self unloading wagon; Allis Chalmers Long Table Blower, Grain Bin and Wagon; International Long Table Blower.

HAYING EQUIPMENT

New Holland Hay Bine No. 461; New Holland Baler No. 270; New Holland Automatic Bale Wagon and retriever; Little Giant Elevator and barn conveyor; International Side Rake; Bale Stooker; Wagon with rack.

CULTIVATING AND SEEDING EQUIPMENT

Cockshutt 4 row corn planter; International 12' Wheel Disc; Kongskilde Cultivator 29-19; 3 P.H. Weed Sprayer,; Athens Disc Plow; International 4 x 16" Tripbeam plow; Morlan 4 x 14" Tripbeam plow; Kongskilde Fertilizer spreader; International Chisel Plow No. 55; Sub Soiler; Chain Harrows; Diamond Harrows; Land Roller; Potato Equipment; Seedling Planter.

OTHER EQUIPMENT

James Way Silo Unloader; New Holland Mix Mill; Bearcat Roller Mill; Papec Hammer Mill; New Holland 3 Beater Spreader, 175 bushel; New Holland 275 bushel spreader; 3 P.H. Grader Blade; Post Hole Auger; 3 P.M. Cement Mixer; Allied Auger Snow Blower; Half Tracks; Tractor Chains; Large Water Tank; Portable Air Compressor; new overhead door 18 x 14 complete with hardware; electric welder; circular saw; two ton Fargo Truck; snowmobile; motor scotter and articles to numerous to mention.

MILKING EQUIPMENT

Bulk Tank, Dairi-Kool, 325 gallon; 4 Surge Units; Surge Vacuum Pump; Dumping Station; Wash Tanks and other utensils.

FEED SEEDS

Large molasses tank with molasses; Soybean meal; hay, straw, grass and clover seeds, seed corn.

TERMS — CASH
SIETSE GEERTSMA, PROP.
Morewood, Ont. Tel. 448-2983
AUCTIONEERS
Leo Menard Regent Menard
822-1351
Del Spratt Ken McNeely
774-3201
48-49c

Auction Sale

AUCTION SALE of Household Furnishings & Antiques

Estate of the late Irene Parish, 477 Centre Street, Winchester, Ontario, 2 blocks north of Town Hall

ON SATURDAY, APRIL 5, 1975 Commencing at 1:00 p.m.

G.E. refrigerator, new, white; Beatty twin tub spin washer; Chesterfield and chair; Westinghouse 21" T.V. B&W; 2 platform rockers, new; Swivel rocker, new; dining room table, six chairs and buffet; bedroom suite, dresser, stand and bed, 2 years old; 2 steel beds and mattresses; dresser with mirror; telephone stand; bathroom hamper; coffee table; end table; humidifier; floor polisher; carpet sweeper; 2 electric lamps; electric fan; vacuum cleaner; 2 electric clocks; electric radio; canister set; wall mirror; magazine rack; odd chairs; electric toaster; electric can opener; large number of dishes; Rototiller.

ANTIQUES

Writing desk with mirror; antique dresser and matching wash stand; hall rack; Singer sewing machine; trunk; spool legged table; antique clock; depression glass, numerous other dishes; Planters' peanut jar; berry bowl and six sauce dishes; parts of water set; picture painted on glass; hall rack with mirror and seat; coal oil lamp. Numerous other articles.

TERMS—CASH

AUCTIONEER:

Harold Ball,
Winchester, Ontario
Phone 448-3161

EXECUTORS

49c

AUCTION SALE of Livestock, Machinery, Eastern Breeders Semen, Feed and Dairy Equipment

The undersigned auctioneers have received instructions from Keith Arkell, of the Village of Carp, to sell the following Chattels by Public Auction at his farm. Lot 17, Concession 3, Huntley Township, County of Carleton.

ON SATURDAY, APRIL 5 Starting at 1:00 p.m. Reason for selling - poor health

LIVESTOCK

25 Purebred Holstein Cows, bred for year-round milking; 15 Grade Cows, bred for year-round milking; approximately 15 cows fresh in the last two weeks; purebred holstein bull, 2 years old; 15 holstein heifers, 2 years old, bred for fall; 17 holstein heifers, 1½ years old, open; 7 purebred holstein heifer calves; 8 grade holstein heifer calves.

EASTERN BREEDERS SEMEN

24 vials Seiling Rockman; 9 vials Seiling Petro; 6 vials Glenafton Man-O-War; 2 vials Den Pabst Alert.

MACHINERY

624 International Tractor; M-F No. 35 Tractor; Industrial Hough Pay Loader with snow and gravel bucket; International Manure Spreader, p.t.o.; New Holland Flail Chopper; New Holland Side Rake; International Plow, 4-furrow, 3 point hitch; hay and grain elevator, 40'; M-F Seed Drill, No. 33; M-F Cultivator; cultivator; International Corn Planter, 4-row, pull-type; hay crimper; Massey Harris baler; M-F Mower, 7', Dynobalance; 2 wagons with racks; chain harrows; International Disc, 8'; Roller; Drag Harrows; Oil Drums; 50 Cow Trainers; Post Hole Auger; Snow Blower; Weed Sprayer, 3 pt. hitch; Patz Barn Cleaner, 250'; Patz Silo Unloader, 16'.

MILKING EQUIPMENT

Cherry Burrell Bulk Tank, 300 gal.; 3 DeLaval Single Milkers; DeLaval Milker Pump, No. 75; Pails and Strainers.

FEED

300 bales of straw; 200 bales of choice hay; 3000 bales of hay.

TERMS — CASH OR CERTIFIED CHEQUE

PROP. Lucille Piche, Embrun

AUCTIONEERS:
Regent & Leo Menard
Delmer Spratt Ken McNeely
R.R. 1, Manotick Winchester
822-1351 774-3201
49c

Auction Sale

PUBLIC AUCTION Livestock, Machinery, Harvestore Silo, Milking Equipment

The undersigned auctioneers have received instructions from William (Bill Kapteyns, R.R. 1, Stittsville, Ont., to sell by Public Auction at his farm the following chattels.

Lot 28, Concession 9, Goulbourn Township, Carleton County, 2 miles south-east of Stittsville, 6 miles north of Richmond.

FRIDAY, APRIL 11 Commencing at 11:00 a.m.

LIVESTOCK

High Grade Holstein Cows (Bred for year-round milking); Purebred Holstein Bull, 2 years old; 16 holstein heifers, 1½ years old; 12 holstein heifers, 1 year old; 10 holstein heifers, 4-6 months old; 4 holstein bull calves, 4-6 months old.

MACHINERY

Ford 5000 Tractor; Leyland 344 Tractor with Allied 600 Loader; Ford 3000 Tractor; Uni-Loader, 4-wheel drive; New Holland 717 Forage Harvester with Hay Head and 2-row Corn Head; New Holland No. 27 Corn Blower with 50' pipe; New Holland Hay Bind, 10'; New Holland Manure Spreader; 2 Gehl Selfunloading Wagons and Boxes; International Combine, self-propelled, 10'; Massey Ferguson Corn Planter, 6 row; Massey Ferguson No. 33 Seed Drill; 5-furrow Semi-mounted Plow; 3-furrow Ford Plow, 3 pt. hitch; Ford Cultivator, 15'; Geo. White Disc, 9'; Malco Hay Elevator, 40'; Chain Harrows, 17'; 2 Farm Wagons; Calsa Sprayer, trailer-type, 21'; International Side Delivery Rake; Snowlander Snow Blower, mounted; Fertilizer Spreader; Mounted Cultivator; 2 Grain Boxes; Patz Silo Unloader, 18', with tripod; Feed Conveyor, 30'; Cutler Cleaner, used for silage; 2 Barn Fans.

SILO

Harvestore Silo, 20' x 80', with unloader, 3 years old.

MILKING EQUIPMENT

DeLaval Bulk Tank, 500 gal.; Surge Milker Pump; Surge Pipe Line; Surge Milking Parlour, saw-tooth Double 4 with auger feeding; Wash Tank.

TRUCKS

1956 Ford Truck, 1 ton, with cattle racks; 1966 Chevrolet ½-ton Truck.

AUCTIONEER'S NOTE — This is an excellent line of Farm Machinery and a top line of Grade Holstein Cattle.

Terms Of Sale
Cash Or Certified Cheque
INFORMATION:
BILL KAPTEYNS
R.R. 1, STITTSVILLE, ONT.
TELEPHONE 836-2772
AUCTIONEERS:
Regent & Leo Menard
Delmer Spratt Ken McNeely
R.R. 1 Manotick Winchester
822-1351 774-3201
49-50c

SECOND MORTGAGES
Rates as low as
14.98%
- Simple Interest
- Cash available now
- Up to $10,000
- No bonuses or hidden charges
- Pay off at anytime
- No prepayment penalty
- Enquiries Welcome

HOUSEHOLD REALTY
Corporation Limited
HOUSEHOLD FINANCE
Corporation of Canada
199 King St. West
Prescott Phone 925-2806

Does Your Roof Need Repair Or Replacement?
For All Roofing Problems
Call
TOM HEAPHY
Roofing Contractor
R.R.1 Winchester
Tel. 774-2001

H.W. Algate, R.O.
Optometrist
CHESTERVILLE COMMUNITY HALL
Thursdays - by Appointment only
Tel. P. J. GILROY - 448-2807

BILL SHAVER
S.M Electric
ELECTRICIAN
HOME-BUSINESS-FARM
South Mountain, Ontario
FREE ESTIMATES CALL 989-2173

BICCUM McINTOSH Real Estate Limited Broker
774-2832 Winchester
989-2157 South Mountain
448-2854 Chesterville
General & Life Insurance
—Real Estate—

Sales Person
required for
W.J.L. Boyd & Sons Ltd.
Winchester Ontario
NO EXPERIENCE NECESSARY
We are looking for someone who is ambitious and who is sincere in making a career in automobile sales. Health benefits - - car supplied - - salary and commission.
Apply to: Neal Lachance
Tel. 774-2520

Homes — Farms — Business
List and Sell with
M. D. ROSS
Real Estate Broker
Kenmore, Ontario
Agents at your service:
Grant Bowman 821-1608 Don Hope 821-2255
Office 821-2362

PROFESSIONAL BUSINESS SERVICES
TAXATION CONSULTANTS
RECORDS MANAGEMENT
COMPETENT REPRESENTATION
CORPORATE AND INDIVIDUAL
William C. Wastell
[Former Audit Chief, Department of National Revenue]
Box 108 — Phone 448-2557
Morewood, Ontario K1A 2R0

METCALFE COMMUNITY CENTRE
requires
Maintenance person(s)
for off-ice season
(Approximately April 23rd to October 15th)
Please state salary required
Applications received until April 11, 1975, by the Secretary, Box 120, Metcalfe, Ontario

NOTICE
A. A.
If you wish to drink, that's your business. If you wish to quit, that's our business.
For information phone 448-2986 anytime.
Meetings 8 P.M. Tuesday,
Winchester United Church
Caleb St. Entrance

5 ST. CLAIRE AVENUE
OTTAWA, ONTARIO
PHONE 224-3945
M.L.S. SERVICE

John DeVRIES REALTOR
Member of Ottawa Real Estate Board. Can give you complete multiple listing service [M.L.S.]. More than 100 Real Estate firms can sell our M.L.S. listings.
CALL AL BOUWERS
Licensed Representative for John DeVries Realtor.
Res. (Metcalfe) 821-2812

Real Estate For Sale

Country Holding - 3 Bedroom House and small out buildings. Approximately one acre. Paved road. 36 miles Ottawa $20,000.

In Winchester - new 4 Bedroom split level. Family Room, Separate Dining Room, Eat-in Kitchen, Large Bedrooms with deep closets. Electric Heat. Special Quality carpeting throughout. Colours blending tastefully. 1,800 square feet of floor space. Have a look at this one.

3 Bedroom Bungalow on large lot - outskirts of Winchester. Very large living room, Eat-in Kitchen. Carpeting throughout. Immaculate condition. Priced to sell.

Lot on Main Street Winchester. Asking $7,500.

3 bedroom home in Winchester, extra lot, 25 miles Ottawa, needs repairs, $18,000. SOLD

W. C. MacDonald & Associates Real Estate Limited
Highway 31, 31 Inn Motel Tel. 774-2106, 9 to 5

Real Estate For Sale

In Winchester, new 4 bedroom two storey dwelling, 2½ baths, carpeted living area, well treed lot. Good financing.

In Winchester, 4 bedroom cement block and frame home, fireplace, 2 bathrooms, family room and recreation room. Nicely landscaped lot. Reasonably priced.

Good variety of new homes in Winchester subdivision. Choose one you like, and we will arrange necessary financing.

In Winchester, good 3 bedroom brick home, outdoor heated pool, large lot. Possession arranged.

Near Mountain, 50 acres land, about 15 tillable, balance bush. Priced to sell.

Several building lots in village of Winchester. Reasonably priced.

Listings wanted for all types of property

BICCUM McINTOSH Real Estate Limited Broker
WINCHESTER, ONTARIO
PHONE 774-2832 EVENINGS 774-3233

AUCTION SALE

Monday, April 14
Commencing 1:00 P.M.

In order to settle the estate of the late Ray Irven, RR 3, Winchester, Ont., we will offer for sale by Public Auction on Con. 22, Lot 7, Twp. of Mountain (2 miles west of Winchester on Highway 43) the following items

1 International 624 Diesel Tractor with loader (only 1100 hours)
1 Set of Tractor Chains; 1 Heavy Duty Snow Bucket
1 McCormick W4 Tractor (good running order)
1 Ford Tractor (just overhauled)
1 set case hydraulic disc double 18 (1 year old)
1 Drag Spring Tooth Cultivator on rubber
1 set Chain Harrows; 1 set Drag Harrows
1 Ford Corn Planter with fertilizer box 2 row (good as new)
1 McCormick 16 Disc Grain Drill
Grass Seed and Fertilizer boxes (good condition)
1 New Holland Mower Model 450 7 ft. cut
1 John Deere Side Rake; 1 Deering 6' Mower
1 International No. 46 Baler
1 New Holland Automatic Bale Wagon (like new)
2 Rubber Tired Hay Wagons
1 Pipe Hay Elevator; 1 Hay Stooker and loader forks
1 John Deere 8' Grader Blade, nearly new
2 McCormick Manure Spreaders
1 3-point hitch ditcher; 1 Corn Binder (working order)
1 Grain Binder, good shape; 1 McCormick Threshing Mill on rubber (good condition)
1 2-furrow Deering Plow; 1 Corn Blower and Pipe
1 Tractor Driven Danuses Post Hammer (like new)
1 Stand By Power Generator (never used)
1 3-pt. hitch snow blower pull type; 1 Land Roller
1 Grain Auger; 1 Patz Silo Unloader like new
1 Patz Manure Stacker; 1 Set of Sloop Sleighs and Box
1 2-wheel trailer; 13 8-gallon milk cans; 1 12-can spray type milk cooler
2 Feed Carts good as new; 2 Surge Milkers
1 Vise; 8 Horse Collars; 2 Drive Belts
1 Blacksmith Forge; 2 Sets Of Whiffletrees
1 Set of Bale Forks; quantity of good tools
70 16 ft. lengths of new Shiplap Lumber

FEED

8 Tons Western Oats; 2,000 bales of good hay
100 Bales Straw; 25 ft. corn silage in 16' silo

Terms — Cash
Mrs. Helen Irven, Prop.
Auctioneers: Mahlon Zeron Hugh Fawcett

Ontario

ENVIRONMENTAL HEARING BOARD
NOTICE OF PUBLIC HEARING
PROVINCIAL SEWAGE WORKS PROGRAMME
Township Of Russell
Police Village Of Russell

The Ontario Ministry of the Environment is developing a Provincial sewage works programme to serve the Police Village of Russell with a waste stabilization pond to be located on Lot 9, Concession IV in the Township of Russell.

The Environmental Hearing Board will conduct a public hearing to obtain information and to hear the views of the public so that it can form an opinion on the merits as to whether the use and operation of the proposed sewage works would or would not be in the public interest. Written and oral submissions may be made to the Board at the hearing. The Board will not consider any submissions regarding the proposal after the hearing has been closed.

The hearing will be held on April 10, 1975 at 10:00 o'clock in the morning, local time, in the Township of Russell Municipal Building, County Road No. 3, Embrun, Ontario.

Plans of the proposed sewage works will be available for examination and inspection during normal business hours in the office of the Clerk of the Township of Russell, Embrun, Ontario.

STATUTORY REFERENCES

The Ontario Water Resources Act (R.S.O. 1970, Chapter 332 as amended) Section 42 and 44.

T.M. Murphy, Secretary.

DAVE'S APPLIANCE SERVICE
MORRISBURG
Dave Dukelow Prop.
543-2037

Case Backhoe
Front End Loader
Available for small projects.
Reasonable Rates
Phone 448-2986

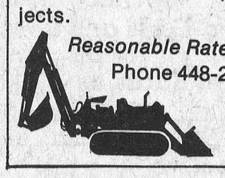

WANTED
Experienced Farm Equipment Mechanic
Derks Equipment
Chesterville
448-2463

Prescott Heating
- Barn and House Roofing
- Eavestroughs
- Heating Repairs

Clarence Prescott
821-2938

ATTENTION FARMERS
Interested in Tile Draining? Contact: Seaway Valley Tile Drainage. Equipped to do all drainage work. All Work Guaranteed. Free Estimates.
Take advantage of Price DECREASES due to cost of materials.
Contact early for booking to ensure installation at desired time.
H. Zandbergen, Box 83
Brinston, Ontario
Phone 652-4174

HELP WANTED
General Labourers
Male & Female
Steady Employment
Apply in person to
Dutch Sash & Door Co. Ltd.
Morewood, Ontario

Required
Farm Labour Co-Ordinator for Counties of Stormont & Dundas
MUST:
—Have farm experience
—Be able to communicate with farmers and supervise small office staff
Please send personal resume to P.O. Box 322, WINCHESTER, Ontario by April 7, 1975.

Office Assistant Required for Farm Labour Pool of Stormont & Dundas
REQUIREMENTS:
—Office experience
—Pleasant Telephone manner
—Typing and bookkeeping
—Some farm background would be helpful
Reply to P.O. Box 322, WINCHESTER, Ontario by April 7, 1975.

Eliminates Moisture on Inside and Outside Walls
CARBOZITE
A Protective Silicone Base Coating
Check These Features
- Single coat application
- 5 -year material replacement guarantee
- Water repellant
- Seals minor cracks
- Can be applied to wood, metal, masonry, brick, stucco, cement and block
- Apply by brush, roller or spray. Proven in Industry, Homes, Farms, etc.

6 Basic Colors — plus black, white, aluminum
OBTAIN A FREE TEST SAMPLE and see what CARBOZITE can do for you.
Ormond General Store
RR 1 Winchester
Tel. 774-2730

Superior Silos

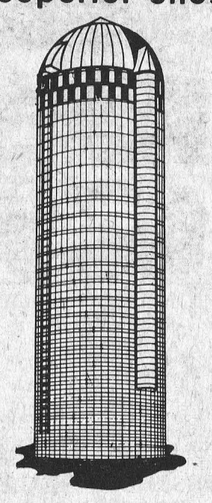

- Silo-Matic Silo Unloaders
- Automatic Feed Carts
- Jutras Barn Equipment

W. M. WAMMES
R. R. 2, Osgoode. 826-2394

D & D Aluminum
Aluminum Contractor
Siding, Windows, Doors etc.
Phone 658-5504
Ventnor, Ont.
Doug or Delmar Schonauer

R.O. ALUMINUM
Per: Richard Lafrance
Siding, Doors, Awnings, and Windows
Ph. 821-1854



Completes Training Program

Peter Byvelds, mechanic for Weagant Farm Supplies, South Mountain, returned from a week-long training program at the Sperry New Holland Service Training Center at New Holland, Pennsylvania. While at the center he attended sessions in the service and repair of a wide variety of modern farm machinery.

Mr. Byvelds, who resides in Brinston, has been employed by Weagant Farm Supplies for 3 years. He has a general farm and mechanical background.

New Post For Deputy Minister

Premier William Davis announced last week that T.R. "Dick" Hilliard, 59, will retire April 1 from his position as deputy minister of agriculture and food to assume a special assignment relating to world food supply and distribution and to make recommendations to the government on how Ontario can help Third World countries.

Mr. Hilliard will report his findings to the Government of Ontario through the minister of agriculture and food within the next few months. Upon completion of the study, Mr. Hilliard will retire, completing a 35-year career in the Ontario civil service.

The study mission is being undertaken in response to a number of church organizations and concerned citizens' groups which are seeking ways to help relieve hunger and starvation in developing countries.

The Province of Ontario has in the past provided some high-protein food to Cyprus and Africa in conjunction with the Canadian Red Cross.

One of Mr. Hilliard's tasks will be to work closely with church organizations in the field to see whether improvements can be made in the area of food aid distribution. He will also look at unique food aid situations where Ontario itself may be able to supply Ontario grown commodities to specific countries, such as the recent gift of white beans to Africa.

Mr. Hilliard will also assess whether the Ontario Agricultural College and Ontario Veterinary College specialists working in cooperation with the Ministry of Agriculture and Food in Third World countries have been effective and whether this program should be stepped up by the provincial government.

In announcing the appointment of Mr. Hilliard, who will retain the rank and status of a deputy minister during his special assignment, Mr. Davis said the government had been approached originally by Churches of Ontario and "now many concerned individuals have written asking us as a province to participate.

"If the people of Ontario are to enter the field I am sure we will need to work in ways complementary to that being done by others. Where and in what fashion will our aid be directed?"

Mr. Davis said any food aid program Ontario might devise "will have to be meaningful. I'm sure the churches, with their missionaries, the international relief agencies, the Canadian International Development Agency, and other bodies, will receive any suggestions and help we can give with understanding and co-operation."

Succeeding Mr. Hilliard as deputy minister is R. Gordon Bennett, 58, assistant deputy minister (marketing and special services). His appointment is effective April 1.

If you want any information concerning Funeral Service
Please phone Collect
James Purcell Funeral Home
Spencerville, Ontario. - Tel .658-3123

Opening April 1st
Carkner's Collision Repair
Specializing in Complete Collision Repair and Refinishing
Quality Work At The Right Price
HALLVILLE, ONT. 1 MILE EAST
TEL. 989-2800 PROPRIETORS OF HALLVILLE
Garry & Dennis, Box 273, Winchester, Ontario

Ontario Hydro
PROPERTY FOR SALE
TOWNSHIP OF OSNABRUCK
INGLESIDE TOWNSITE

Ontario Hydro is offering for sale the following unserviced residential building lots, located in the Village of Ingleside, Registered Plan 230, Township of Osnabruck, Lots 18-20 inclusive fronting on Wales Drive, Lots 90-93 inclusive, Lots 95-104 inclusive, Lots 106-120 inclusive fronting on Hoople Street. Each lot has approximately 75 foot frontage by 150 foot depth.

Further information may be obtained by writing to Ontario Hydro, 420 Dundas Street East, Belleville, Ontario, attention of Mr. C.N. Davis, telephone 968-6721.

Offers to purchase must be submitted in a sealed envelope addressed as follows:
W.E. Raney, Secretary
Ontario Hydro
620 University Avenue
TORONTO, Ontario
M5G 16X

and marked:

Tender For Ingleside Townsite Property

and must be received by the Secretary no later than 4:00 p.m. Eastern Standard Time on Tuesday, April 15, 1975.

Offers to purchase individual lots will not be considered. Tenders will be accepted on the basis of Parcel No. 1 - lots 18, 19, 20, 90, 91, 92 and 93; Parcel No. 2 - Lots 95 to 104 inclusive; Parcel No. 3 - lots 106 to 113 inclusive; Parcel No. 4 - lots 114 to 120 inclusive, and be accompanied by a certified cheque payable to Ontario Hydro for at least 3 per cent of the amount of the offer. Cheques will be returned to the unsuccessful bidders.

The sale will be subject to the condition that the purchaser enters into a subdivision agreement with the Municipality satisfactory to Ontario Hydro to the effect that the necessary services to the properties will be completed within two years from the date of closing.

The sale of these lots will be subject to The Expropriations Act, R.S.O. 1970.

Offers submitted must allow until May 2, 1975, for acceptance or rejection and must not be withdrawn until after the date.

The highest or any offer not necessarily accepted.

ATTENTION
FARMERS
We pick up your dead, sick and disabled cows and horses.
This is the largest receiving plant in the region.
7 days a week
FOR PROMPT SERVICE
CALL COLLECT TO
HERB LOUCKS
Winchester Ph. 774-5256
or
Machabee Animal Foods Ltd.
Crysler Ph. 987-2818

HOULE Brinston Ph. 652-4168
Barn Cleaner Manure Stackers
Barn Equipment Bunk Feeders
Silo Unloaders Co-op Silos
HERVE PLANTE

Ron Freeland Fireplaces
Welk-um Fireplaces — Sur-Fire
Starfire Bonnechere Stove
Small Box Stove - Firewood
Square A Insulated Chimney
WINCHESTER, ONTARIO
Show Room 494 York Street
P.O. Box 55 Tel. (613) 774-2845

Crop Insurance Agent
CROP INSURANCE COMMISSION OF ONTARIO
Applications for Crop insurance MUST be received by May 1, 1975
Please contact:
Ewart S. Carkner
Agent for Winchester Township and Mountain Township
450 Clarence Street
(P.O. Box 501) 774-3512
Winchester, Ont.

Gerry's Construction
General Contractor
Specializing In . . .
Homes, Milk Houses, Garages, Siding
Also Renovations
Agent For Berg Barn Equipment
Free Estimate South Mountain
Gerald St. Pierre 989-5647

"the construction people"
McLELLAN SUPPLY
R.R. No. 2 - Mountain, Ont.
989-6116
General Contractor
"Since 1969"
Residential — Commercial — Farm
New Construction — Alterations — Repairs

CLOSED
Friday, April 11 - April 23
HELMER'S BARBER SHOP
Winchester, Ontario
774-2045

1st Chesterville Cub Pack
PAPER BACK BOOK SALE
Sat., April 5
10:00 a.m. - 12 noon
1:00 p.m. - 4:00 p.m.
CHESTERVILLE TOWN HALL
PURCHASE or TRADE
Proceeds to assist area Scouts who will attend the 1975 Jamboree in Norway.

EDSEL BYERS FARM EQUIPMENT
MOLE HILL OPEN HOUSE DAY
Friday, April 4
Time: 1:00 - 5:00 P.M.
Peter Scheepers' Farm
R.R. 2, Winchester Tie-Up Barn
John Van Grunsven Farm
R.R. 1, Mountain Free-Stall Barn
Free Coffee Available



Lynn J. Dowser
Sales Representative
Manotick
Bus. 692-3255
or 692-3503
Res. 821-2236
McNeil Motor Sales
CHEV (Manotick) Ltd. OLDS

Attention
David Brown owners and individuals
Operation and Maintenance Clinic on D.B. tractors. 2 to 4 p.m. April 9 at Acres Equipment, Winchester. Refreshments
ACRES
WINCHESTER 774-2834

Upper Canada Motor Sales Ltd.
Morrisburg, Ontario
Your Chev-Olds, GM Dealer
"See Us For A Deal"
Phone 543-2925

YES
We Sell Life Insurance
McVey Insurance Service
Tel. 821-2524
Metcalfe, Ontario
Representing the Norwich Union Life Insurance Society

He's all mine!

Jimmy's dad saw the puppy advertized in the Winchester Press Classifieds and knew that to his son that dog would be like a "dream come true"
Something you want?
Check the Classifieds
To insert a classified advertizement
774-2524



Raisin River White Water Canoe Race

If you're headed for Eastern Ontario come mid-April, bring along your canoe.

Enter the Great Raisin River White Water Canoe Race and sense the spirit of the early fur traders, hardy Indians and coureurs-de-bois.

Enjoy the fun of competition alongside high school seniors and university grads, doctors and lawyers, farmers and fishermen, young and old, male and female, all out for the love of the sport.

Essential as a mode of travel in Canada's early days, the canoe, with many a by-gone necessity like the fireplace and coal-oil lamp, is being revived in appreciation of its one-time greatness.

WATER PASSAGE OF THE EARLY FUR TRADERS

The Raisin River springs forth in Stormont County and flows on through Glengarry, emptying into the St. Lawrence at Lancaster.

Officially the "Riviere aux Raisins", the waterway was so dubbed by the early French-speaking fur traders because of its black or raisin colored water, but to many of the folk along its borders, it is known only as the "Black River."

The route, approximately 21 miles long, extends between St. Andrews, just a few miles north of Cornwall and Williamstown, about 70 miles west of Montreal. One of the major hazards is at the half-way mark at the bridge in Martintown.

Here, contestants must challenge the dam and master the churning waters below. This is the most exciting viewing point on the route and crowds gather in hundreds at this site to behold their nature boys glide on in glory or dunk like doughnuts.

OH TO BE A-PADDLING, NOW THAT APRIL'S HERE

The race starts at one o'clock, rain or shine, on a Sunday afternoon in the latter half of April when the water is at its high level.

It is an ideal opportunity to herald the springtime in the great outdoors. Buds are bursting, birds are singing and the scent of the fresh springtime air arouses the spirit of all who venture forth.

Methinks that famous Indian poetess, Pauline Johnson who immortalized the canoe in her beautiful poetry somewhere hovers nigh the bobbing craftsmen listening to the song their paddles sing as they dip under willows and then behold as did the poet Longfellow "The whispering pines and the hemlock."

ORIGINATED WITH CONSERVATION AUTHORITY

The Raisin River White Water Canoe Race is sponsored by the Raisin Region Conservation Authority. This rugged event is for outdoorsmen who seek to combine a competitive sport, a love of Mother Nature and the potential of this historic area into one pleasurable package.

In each of its first two years over 35 canoes were entered and now in its third year, a response of three times that number is expected.

THE WORLD'S LONGEST GRANDSTAND

At least ten miles of roadside borders the Raisin River where the crowds may gaze below on their muscled athletes, somewhat like the early Indian braves, their tanned backs glistening in the sun, their flowing locks bound by headbands. From bridge to bridge the spectators drive, cheering their favorites as they paddle underneath.

ON EITHER SIDE THE RIVER LIE REMEMBRANCES OF DAYS GONE BY

The canoe route flows through open farmland which probably has more historical markers per square mile than any other spot in Ontario. In St. Andrews West, by the final resting place of men like Simon Fraser, the renowned Canadian explorer, and John Sandfield MacDonald, Ontario's first premier, the canoeists are launched five abreast at one minute intervals.

By rugged old mill sites and the lovely old Fraserfield estate they glide, on by Williamstown Fair Grounds (the oldest continuous country fair in Canada), the Nor'Westers' Museum and then to the finish line at Sir John Johnston's mills.

STRICTLY AN AMATEUR EVENT

The rules are simple. Entrants must be 16 or over. Only open canoes will qualify. Only two to a canoe, with lifejackets. Trophies are the only reward. Registration is open up to the start of the race.

At the conclusion of the race, entrants, officials and spectators will gather in St. Mary's Parish Centre in Williamstown for a hot meal quite unlike the "pemmican" that was the mainstay of the early canoeists who first cruised down the river on a Sunday afternoon.

Co-operating with the sponsors are the Nor'Wester Society, a branch of the Glengarry Historical Society following the traditions of the North West Fur Trading Co., and the Seaway Valley Tourist Council.

Information on the canoe race, the area, its history, accommodations, a map as well as a recipe for "pemmican" is available from W.A. Elliott, managing director, Eastern Ontario Travel Association.

Final Tribute Paid Mac Carkner

Kenneth MacDonald (Mac) Carkner, a well known and highly respected Winchester area resident, died at Winchester District Memorial Hospital on Wednesday March 26th following a short illness. He was in his 72nd year.

Born in Mountain Township, a son of the late Mr. and Mrs. Robert William Carkner, he was educated in district schools, and chose farming as his career.

The late Mr. Carkner is survived by his wife, the former Pearl Stoodley, one son, Robert of Winchester, and one daughter, Mrs. Carl James (Phyllis), of Perth, Ontario. He is also survived by five grandchildren: Robbie, Terry and Brent Carkner; Tracy and Monte James, as well as three sisters: Elsie (Mrs. P.H. Cummings), Ottawa; Mabel (Mrs. J.A. Rose), Montreal); and Mrs. Harold Sheldrick (Mary), Vernon. He was predeceased by one brother, Ronald.

A member of Winchester United Church the funeral service at Vice and Craig Ltd. Funeral Home, Winchester, was conducted by Rev. Myron Maxted at 2:00 p.m. on Saturday, March 29th.

Pall bearers were Graham Pemberton, Hugh Coons, Delbert Link, Bruce Campbell, Ralph Johnstone and Howard Guy.

Interment was at Maple Ridge cemetery.

Plan Awards Night For Metcalfe

Metcalfe Jets hung up their skates a little earlier than usual this season, but plans are under way for an appreciation night in honour of the boys who played their best

Players who earned special awards will receive them and fans are invited to join the party at the Lions Den on Friday evening April 11th.

Organizers have planned a social hour beginning at 6:00; dinner at 7:00 and following presentations an evening of dancing. Manager Doug MacDonald reports space is limited at the 'Den' but a few tickets are still available - call Doug at 821-2154.

Environment Minister Wants Study Of Wine-Liquor Bottles

Ontario Environment Minister William G. Newman asked the Waste Management Advisory Board at its inaugural meeting in Toronto today for a full examination of the use of non-returnable liquor and wine bottles.

"I would like you to research fully the area of liquor and wine bottles with the objective of reducing this component of solid waste generated by consumers," he told the board.

He said the board's recommendations would assist the Ontario Government in its attempt to deal with this matter.

Mr. Newman also called upon the board to monitor the soft drink industry to keep it to the deadlines he imposed for the reintroduction of returnable and refillable containers.

The Environment Minister met with representatives of Ontario's soft drink industry earlier this month and told them he wanted an early return of reuseable containers for consumer use. He informed the industry that unless it voluntarily met the deadlines, it would face legislative action.

The 11-member board chaired by Mr. R.H. Woolvett and recently appointed by the Minister will be responsible for assisting in further developing the province's program of resource recovery.

BOWLING
At Sutton's

HAPPY GANG, Mar. 26

High Cross - Gloria Nelson 656, High Single - Irene Ouimet 266.

OVER 500

Irene Ouimet 617, Mary Ann Nevins 539, Rita Droppo 519, Jean Archdeacon 518, Elena Werthner 513, Joyce Thorpe 503.

GLAMOUR GIRLS, Mar. 27

High Cross - Cathy Price 568; High Single - Ruth Pemberton 217.

OVER 500

Cathy Price 568, Marg Graves 519, Irene Ouimet 533, Ruth Pemberton 518, Marcel Sucie 540.

BEST BUYS IN USED CARS

Ford FORD

Bourgie LePage Auto Limited

Embrun, Ont.



MANY OTHER CARS TO CHOOSE FROM

Come and visit with Ed Cayer or Jim Thomas

443-2942 — 443-3381

KOPAS



POOL & PATIO LIMITED

☆ Be Ready For Summer

☆ Full Size 42" Wall Aluminum or Galv. Steel Vinyl Liner Pools

Call Today 774-2133 Winchester Springs

THE MILLION DOLLAR KITCHEN

Who ever heard of a kitchen costing One Million Dollars?

No one really, but here is a great opportunity that may create the first Million Dollar Kitchen.

Featuring the top names in kitchens.

(Bevedere, Carousel, Cassin Remco, Gregg and Mavwood)

NOW AT HODGINS LUMBER, *for every $100.00 you spend on new kitchen cabinets you will receive absolutely* "FREE" *one ticket on the Olympic Lottery.*

Just think of it! A kitchen costing $500.00 brings you five steps closer to a million. Offer valid only on purchases between March 20 and April 19, 1975. So, if you're thinking about a new kitchen, talk to one of our kitchen design specialists. While you're there, ask him about our exciting "Bonus" Draw.

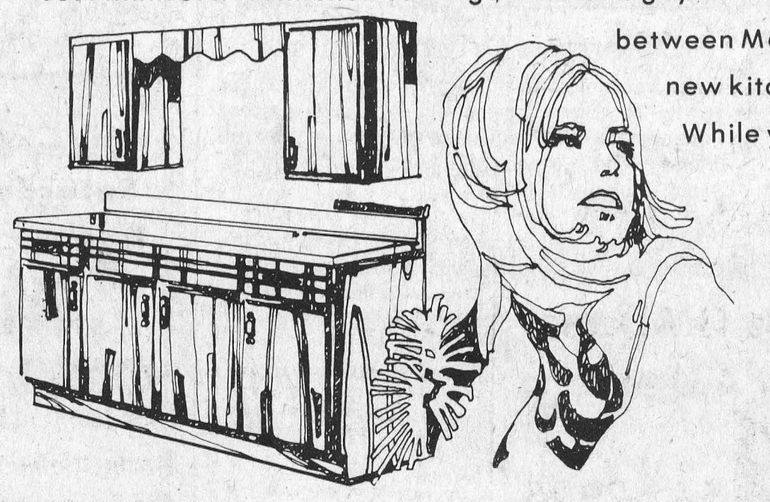

HODGINS

BUILDALL ASSOCIATE STORE

HWY. 2 MORRISBURG | Store Hours 8 - 6 Weekly 8 - 5 Sat. | 543-2969

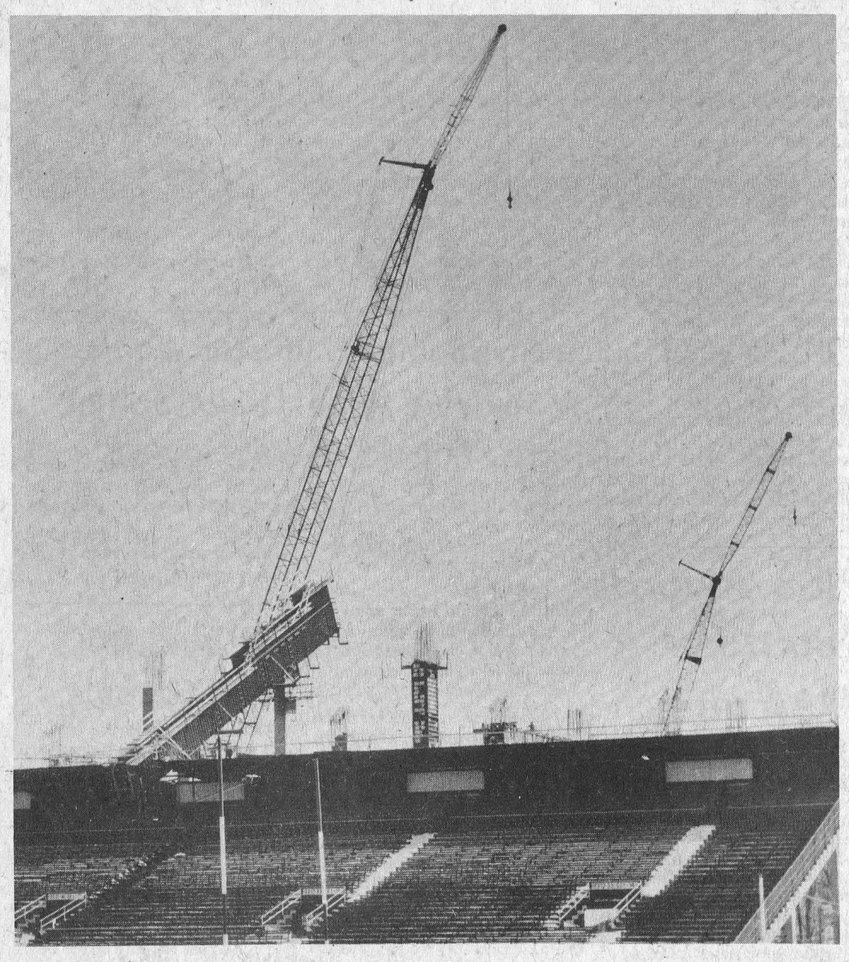

WINCHESTER Press SPORTS

New Players Signed

Additional Seats For Lansdowne Take Shape

Ottawa Rough Riders have signed two more offensive football players and both are Canadians.

Dave Hadden, from Queen's University is 22, six feet tall and weighs 212 pounds. A fullback, he was chosen All-Canadian in 1973 and MVP and Captain of the Queen's team in 1974.

"The best Back to come out of Canadian college football in my time," says Canadian player coordinator Don Holtby,.

Joe Townsend, 24, is another big one. Towering 6'6" he weighs 270 and runs over 40 yards in 4.9 seconds.

Joe has played three years with the Madison, Wisconsin Mustangs, and in that time has participated in three championship games.

Meanwhile out on the playing field there is plenty of action as giant cranes and an army of men extend the South Side bleachers in preparations for anticipated record crowds during the playing season.

"And", assures Publicity Director Scott McClelland, "the job will be completed before the first exhibition game."

ELMA

Mr. and Mrs. R.H. Luimes spent a few days with relatives in Toronto recently.

Mr. and Mrs. Graham McPherson and grandson, Charles Casselman, were supper guests of Mr. and Mrs. Gordon Garlough and children, Williamsburg, on Wednesday.

Custom Built Homes
Renovations
Additions
DeVRIES Construction
Lou DeVries
989-5703
RR 3, Mountain

Ottawa Valley Tours



DAYTONA - 16 Day Tours, April 12 - 27 ..... $275
CALIFORNIA - 23 Day Tours, May 3 - 25 and Aug. 30 - Sept. 21 ..... $495
TORONTO - 3 Day Tour (Casa Loma and Kleinburg) Victoria Day Weekend May 17 - 19 ..... $75
AGAWA CANYON - 6 Day Tour, May 24 - 29 ..... $150
SPRING FEVER TOUR - VIA HALIFAX AND GASPE June 7 - 15 9 Day Tour $245
NORTHERN U.S.A. AND WESTERN CANADA TOUR June 21 - July 13 ..... $530
16 DAY CIRCLE TOUR OF THE MARITIMES Leaving July 5, 26, Aug. 23, Sept. 13 ..... $340
NEWFOUNDLAND - 16 Day Tour 6 nights in Newfoundland July 19 - Aug. 3, Aug. 9 - 24 ..... $385

Tours include Bus Transportation, Hotel Accommodation
Write or Phone
Robert J. McDonell, 141 General Ave., OTTAWA, K1Z 7W9, 728-3380
Howard V. Sheridan, 68 Tower Road, OTTAWA, K2G 2E9, 224-8104

Winchester Bantams Take "B" Trophy

Winchester's bantam hockey team, sponsored by Don's Payless Gas Bar, captured top honours last Saturday when several area teams enjoyed an exciting tournament with the W.C. MacDonald Trophies going to both top winners and consolation winner.

It was the end of the hockey season and teams were present from Chesterville (Sullivan's); Kemptville; Metcalfe (Vibrapipe and Sabre Jets); Spencerville; Edwardsburg; Cardinal and Winchester (Don's Payless and Berry's Feeds).

The double knock-out affair commenced early and by late in the day only four teams remained in contention.

In the 'A' division Edwardsburg edged Berry's while in the 'B' section Don's Payless eliminated Metcalfe Vibrapipe.

Organizers reported the entire event as being highly successful and had words of thanks, not only for Mr. MacDonald who donated the beautiful trophies, but also to local merchants for their assistance. A very special 'Thanks' was extended to members of Winchester Legion Branch 108 who supplied and served more than 250 hot dogs and drinks.

Winchester Pee Wees Are Tied

Winchester's Ault Foods Pee Wees hosted Osgoode Wednesday evening, March 26th in the second game of the Carleton-Dundas League Finals and came out on the losing end of a 4-1 score resulting in the series now being tied at one game each. Winchester won the opener on Osgoode ice.

Winchester opened the scoring in the first minute of the game when Daryl Shelp scored on a pass from Billy Kerr. Unfortunately for the locals this turned out to be the only marker and Osgoode came on strong firing four unanswered goals.

The boys travelled to Osgoode on Tuesday April 1st for the third game and hosted the same club at the local arena the following night. If a fifth game is necessary it will be played in Osgoode on Sunday April 6th. No reports of last two games available at press time.

The boys journey to Embrun this Saturday as O.D.M.H.A. zone one champions to do battle with the champions of zone 2 and the winners of this game will advance to the final game which will be played in Richmond on April 12th.



M.V.P. Atom

Most valuable Players come in all sizes and last week Carleton-Dundas Atom League officials named the season's M.V.P. Bobby Giffin of Osgoode is pictured accepting his award from Jim Mulloy.

Just to show there was no 'hard feelings' at the end of the season the young forward invited referees to join him for this big moment in his life.

Bobby, who plays for the Osgoode team, is a son of Mr. and Mrs. Carman Giffin.

Press Staff Photo

LITTLE ADS... BIG RESULTS
Do It the Easy Way
Use The Press Classifieds

Wesleyan Church
Winchester, Ontario
Minister:
Rev. Charles Jackson
HOURS OF SERVICE
Sunday School 9:45 a.m.
Morning Worship 11:00 a.m.
Evening Service 7:30 P.M.
Monday — 7:00 p.m.
Christian Youth Crusaders
Prayer and Bible Study
Wednesday - 7:45 p.m.
We Extend A Welcome To All

Winchester Arena
Final Skating Party
Music by Fawcett's Conn Organ
Sunday, April 6th
2:00 - 4:30 P.M.
Adults $1.00 - Students 50 cents - Children 25 cents

GREELY B-I-N-G-O
every Thursday
Special Games Raised To $20
Prizes For Regular Games $10
Extra Game On Lap Card $15
"Fill Top And Bottom Now" starting with 30 numbers, add one number and $5.00 each week until won.

Winchester Theatre
Thurs., Fri., Sat.
April 3-4-5
"THE DOVE"
Joseph Bottoms, Deborah Raffin. A very beautiful film of a sail boat trip around the world.
Recommended Adult Entertainment
Mon., Tues., Wed.
April 7-8-9
"THE LAST DETAIL"
Jack Nicholson, best actor, Randy Quaid, best supporting actor of 1974.
A quality Navy Show.
RESTRICTED
ADMITTANCE RESTRICTED TO PERSONS 18 YEARS OF AGE OR OVER

ST. LAWRENCE COLLEGE SAINT-LAURENT
Defensive Driving Course
If you drive a motor vehicle your life depends on your ability to drive defensively. "Despite recent improvements, 100 Canadians still die and 3,000 are injured in 10,000 accidents each week." (Canada Safety Council)
You can help reduce these figures by taking the Canada Safety Council Defensive Driving course.
Tuesday, April 15, 22, 29
7:00 p.m. - 10:00 p.m.
North Dundas District High School
Fee: $5.00
Registration: First night of the course.
Tom Butkovich,
Co-ordinator,
Continuing Education.

OPEN SUNDAY
Our Dining-Room Is Open For Business
Featuring Our Delicious
Smorgasbord
5 P.M. — 7 P.M.
Consisting Of:
Roast Beef
Baked Ham
Turkey
Tossed Salad
Potato Salad
Cheese
Macaroni Salad
$3.25 per person
— or —
a Tasty Sandwich with fresh rye bread, pickles, and potato chips
$1.00
Music by:
MARTIN GAINES
2 P.M. — 10 P.M.
Friday & Saturday Night
THE OUTLAWS
PIONEER HOTEL

Editorials

the way we see it

The Rising Cost

The next time someone complains that they can't afford to feed their family with today's food prices, point out that the cost of destroying your teeth has also risen. A recent survey in Toronto shows that ounce for ounce, Coke is now more expensive than beer, and more than twice as expensive as milk. Moreover, it contains not a cent's worth of food value, except calories. Strangely enough, despite the hard times at the supermarket, sales of soft drinks last year were up over the previous year. Makes you wonder about making ends meet.

Check And Stay Alive

Despite the frantic efforts of old man winter to stay alive it is officially spring and time to consider the hardships endured by your auto during the rigorous months that are now in the past.

Some odd things can happen to a vehicle that has not been safety-checked for some time:

You might decide to turn left, but the car could decide to turn right or continue in a straight line with disastrous results, should something happen to the radius rods or the control arms.

Or, you might decide you want to stop in a hurry because a big tractor-trailer has just stopped in front of you for a traffic signal, but your car decides to go straight on because you haven't had your brakes checked over lately.

Late one evening, you could be barrelling down a highway with only one headlight, leaving it to oncoming drivers to decide which side of the light you might be on!

During a spring thundershower, windshield wipers on which all maintenance has been neglected might decide to retire from active duty, leaving you to guess where you are going.

Maybe that noisy exhaust pipe is about to start sending poisonous carbon monoxide into your car in retaliation for not having been fixed.

If you don't look after "old Betsy", or whatever term of endearment your automobile best responds to, it can have quite a habit of getting back at you. The Canada Safety Council recommends regular safety inspections.

To Ski . . . Or Not To Ski

By Bill Smiley

This may seem an odd time of year for it, but I'm being torn between two old adages.

That is better than being torn between two old harridans, but not much.

At my age, of course, the chances of being torn between two young harridans is rather slight.

As a matter of fact, there hasn't even been much of a line-up of old harridans lately, so I guess I'll have to settle for those two old adages.

One of them goes thus: "There's no fool like an old fool." As adages go, it fills the bill. It is short, blunt, and, if you happen to be an old fool, brutal. I don't like that one much.

The other one says: "There's many a good tune played on an old fiddle." This is also short and to the point. It is usually delivered with a wink and a leer by some old fool of either sex, speaking of which, that is what it usually refers to. I like that one better than the first, though I am not given to leering or winking. Not for years.

Anyway, to get to the heart of the matter, I've taken up cross-country skiing and those ancient adages ride with me, one on each ski. They are heavy, as well as old.

When I state that I have taken up cross-country skiing, I must confess that it not a reciprocal deal. I have taken it up only once, and it has taken me down more times than I care to contemplate.

But that's beside the point. Cross-country skiing is not for everybody, though you'd never know it on a Sunday afternoon.

No, it's really a sport for us romantics, the few of us left who are loners, who have a fierce, overwhelming urge to pit our muscles and will against a fierce and alien Nature.

Even before I strapped on the skis, I knew I would love it. Pictures rolled through my mind like a film, with me in the major role. Gliding, swift and silent, along a lonely winter trail. Slipping through the stilly woods like a wraith. Stopping on a peak for a belt of brandy and a munch of bread and cheese, before plunging, eager-eyed, into the terrible, hurtling danger below.

It's a tough world for us romantics. For some reason, the picture seldom lives up to the advance notices.

I didn't exactly glide, not at first. I sort of huffled, rather like an old man with a double case of gout. Nor was the trail really lonely. Not if you count dogs, little children, and old ladies who came up from behind, shouting, "Track!" and went by me as though I were standing still. Which I was, a good deal of the time.

Stopping on a peak for a bracing, solitary brandy is also a little difficult, when the only peak for miles around is about eight feet high, and is already populated by eleventy-seven of your friends, every last one of whom loves brandy, but doesn't have any with him.

Not to mention those woods. It's hard to keep them stilly, when every time you get anywhere near a tree, everyone in sight shouts, "Timber-r-r-r-!"

I have taken up other sports, life golf and curling, and have learned that unless he is extremely vigilant, the beginner may develop some bad habits which are hard to shake.

I was determined that this would not happen with skiing. On my very first time out, I thought I was developing a bad habit. My left ski seemed to want to veer to the left, and my right ski to the right. This seems logical enough, but it was not conducive to skimming along the trail, especially when the skis took turns falling off the boots.

Quickly, I checked the harness. Sure enough, the chap from whom I'd bought the outfit had put it on cockeyed. My toes fitted into it, but my heels didn't even touch the skis. They were dragging in the snow. Right there, I decided to Raise Cain with the installer.

Fortunately, a friend came along. When he noticed that my skis seemed to want to go in opposite directions, he suggested that I had them on the wrong feet. This was patently ridiculous. A ski is a ski and a foot is a foot. But he persevered. Sure enough, the ski I'd had on my right foot was marked with a large L, for Left, and vice versa.

Once that bad habit was resolved. I was skimming along like a bird. Dodo?

I had a couple of other bad habits, but I solved them swiftly. One was jabbing my ski pole into my ski instead of into the snow. This tended to throw me off my stride, not to mention off my feet. I put a stop to this by wrapping the sharp tips of the poles in wads of foam rubber. They're not much good in snow, but it's a lot easier on the skis.

Another was a habit of making the sign of the cross with my skis. This seemed to bring about a precipitation, or downfall. I solved this by cutting off my skis right in front of my boots. I hardly ever get them crossed any more.

Some people have trouble getting up hills. I don't. I use the Doppelganger method (hands and knees).

All in all, it's a fine, bracing sport. Here and now, in public print, I am ready to take anybody over a 50-meter course. Anyone under four or over 80.

There are only a couple of things I don't like about it. One is my wife. When I get 200 yards behind her, she stops and waits for me. When I get to where she is, on my last breath, she's had a five-minute rest, and takes off.

Another thing, more embarrassing than otherwise, occurs when I get off the trail and hide behind a tree, trying to get the blood out of my eyes and my heart out of my ears.

A couple of young punks sail by, and I overhear, "Jeez, it used to be stilly in these woods, but nowadays there seem to be great, noisy gusts of wind." Little do they know it's only old Smiler trying to get his breath back.

I've come to a decision. Either I quit smoking or I quit skiing.

Anybody interested in a pair of almost brand-new cross-country skis?

To One Of The Least Of These

Dr. Gordon C. Smyth

In the global village Roman Catholics channel material aid through "Caritas International", based in Rome. Most Protestant denominations in Canada use "Church World Service", an agency of the World Council of Churches, based in Geneva.

Is there a distinctively Christian dimension to material help? Certain guiding principles, illuminated by the light of the Gospel, emerge to answer the question.

First, in Matthew 25: 31-46 Jesus made it clear that love is the essence of true religion, the ultimate test of character, the standard of judgment. "As you did it to one of the least of these my brethren, you did it to me."

Wherever a child cries from hunger or a man cannot clothe his family or a refugee has no place to lay his head, we come face to face with an imperative of the Christian faith.

Second, what we have we are supposed to share. The parable of the talents speaks of the care with which we should administer what has been entrusted to us.

The following figures are typical of what mission money did in 1974. $2.50 supplied chickens for an egg producers co-operative in Zambia. $5.00 supplied a bag of fertilizer for a Third World farmer. $1,000.00 supplied a second hand pick-up to get crops to market. $5,000.00 supplied a health care mobile unit to six communities in India.

Considering some of the things that we do with our money, those figures should spark our imagination as well as produce a twinge of conscience. Our plenty is not our own but represents a stewardship that we are privileged to exercise for the benefit of others.

Third, giving is essentially and finally sacramental. The symbol of "Church World Service" is hands crossed beneath the cross. We love because God first loved us. Since sensitive Christians already live in the economy of eternity, a sign of the fulness of life that we have found in Jesus Christ is the sacrificial sharing of what we have or what we are.

In Christian charity (love) we have dealings with our fellow men. But ultimately, whether we give or receive, we are answerable to the Lord. According to the Gospel that he exemplified there are no paupers and no patrons but only brothers and sisters in this world, and in his heavenly kingdom.

WINCHESTER Press

Second Section
Volume Eighty-Seven
Thursday, April 3rd, 1975

WORKMAN BROTHERS, Publishers

Established in the year 1888

Published Wednesday Afternoon
Dated Thursday

Subscription Rates: $7.00 per year in Canada; $9.00 per year in the U.S.A.; payable in advance.

CNA
"Award Winning Newspaper"

Member of Canadian Community Newspapers Association and the Ontario Weekly Newspapers Association

Guaranteed Circulation Over 4,500

Advertising Rates On Request

"Second Class Mail Registration Number 1555"



The Sugar Camp

St. Lawrence Parks Commission Photo

The Seventh Column

He was just an ordinary good guy. He liked people and people liked him. He worked hard at what he did. He was a leader in his church. He was a willing and industrious community worker. He smiled. He was gentle. He was fair. He was honest. He was characterized with modesty, simplicity and quality. He was a friend, a good friend. He was Joe Marquette.

Motorists last weekend couldn't help but notice another sure sign of pleasant days ahead. We refer of course to the steady increase in the number of hitch-hikers, both male and female begging motorists to give them a 'lift'. We're sincerely convinced only about one in every fifty has malicious intentions, but we're always reluctant to stop lest he [or she] be that "one". Passed several near Ottawa's city limits last weekend and it occurred to us that times haven't really changed all that much - - except, back in the 30's, when cars were much less plentiful, we had a much more ingenious method of finding a ride home from the big city. Bet many readers will remember those days when it wasn't necessary to stand on the side of the road with thumb extended. It was so much more comfortable to simply wait at either the "South End Garage", or "Allen's Lunch". Those fortunate enough to own autos considered it routine to stop at both locations [at any time of the day or night] to learn if anyone was looking for a ride South. You were always welcome at 'Allen's' [Bank Street just South of Laurier] even if you only had a nickel to spend, and the McCreadie Brothers [South End Garage] made you feel like you were one of their best customers - even though they knew full well you didn't even own a car.

Remember the plight of poor Cinderella when at one minute after midnight her golden coach turned into a pumpkin, her prancing steeds into rats and her lovely gown into a dress of rags? Well, something like that happened to us at Maple Ridge Public School last week - - and it wasn't even midnight. Come to think of it Cinderella's rags may have looked downright good compared with our shoddy attire in the presence of such striking masculinity displayed by models George Callan, Al Scott, Bill Workman, Roy Fawcett, Paul Morgan, Doug Helmer, Doug MacDonald and Tom Allison. But we're saving our pennies and maybe in a few years we'll be able to visit "The Country Boy" and get us some of those snazzy togs.

The Yukon Information Service, glimpsing at the past, notes that during the Klondike gold rush, wood for whip-saw lumber became so scarce that ordinary logs could be sold for $80.00 a piece. People planning to build homes to-day would consider that a real bargain - - even if they didn't find gold in the basement.

Here's another interesting 'Yukon Fact'. Residents and visitors celebrate the longest day of the year in Dawson City with a midnight picnic. People climb, drive or take the bus to the summit of the Midnight Dome to watch the sun NOT go down. Last Saturday at Midnight area residents and visitors in this district gathered at the local 'pub' to watch spring NOT come.

Don't get much time to watch television, but it seems every time we pass the set another commercial is in full swing. One that seems to disrupt nearly every program has to do with a group of balding, pot-bellied middle-aged men heading for the dressing-room of some hockey arena. The announcer drones that these old fellows have been doing this on a regular basis for many years, and it seems they always end up guzzling beer at the local tavern. Saw a similar production "live" at Morrisburg recently and was amazed at the skill and agility of this group of former 'greats' who are still almost 'great' despite receding hair lines, extended tummies, and bi-focals. But there is a difference - those Morrisburg 'Old Timers' make a valuable contribution to their community. Now we're not for a minute suggesting that following a gruelling game those sputtering, gasping 'stars' absolutely refuse to visit the local tavern, but it's common knowledge that they raise many dollars, and that all such revenue is directed back into recreational programs for Morrisburg and the surrounding district - - - and this kind of commercial we like.

A clergyman friend is considering issuing miniature maps to all members of his congregation next Easter. "After a whole year", he says, "it can be real difficult to remember the exact location of the church". Maybe he's trying to tell us something.

Just thought you'd like to know. If you're a woman and your height is 178 centimetres, then you should have a mass of 62 kilograms. And if you're a man 193 centimetres tall [and equally healthy], then you should have a mass of 84 kilograms. Now isn't that so much simpler than using those complicated feet, inches and pounds?



$½ Million
worth of farm
equipment must go!!!

We are overstocked with
Used Tractors and Equipment
Everything will be sold by

Public Auction
—TWO BIG DAYS—
Friday, April 4th
Saturday, April 5th
Commencing Both Days At 11a.m.

Over 75 Tractors



Hundreds of new & used implements

OPEN HOUSE
Friday April 4th — 11 a.m.
Pancake Day
Bring the family, look over the equipment, talk to IH representatives — eat all the pancakes you can
Door Prizes

Many more items to be sold by auction
NEW EQUIPMENT — Wagons, Fertilizer Spreaders, Disc Harrows, 7 ft. Hay Swather, Dion Forage Box, Grain Drill

NOTE
This Auction will have an excellent selection of late model equipment. A few items subject to Minimal Reserve.

CONSIGNMENTS
CALL US
613-989-2049
613-448-2166

DEALERS WELCOME
If you have equipment you want turned into CASH we will accept consigned goods — call 989-2051, ask for DON GRAHAM or WILMER WILLIS or 448-2166 ask for JIM HELMER. All equipment must be in our yard by 2 p.m. on APRIL 3rd, 1975.

TERMS
Cash,
Acceptable Cheques or Bank Letters of credit
International Harvester Credit Corporation available to arrange financing.

One Of Eastern Ontario's Largest Farm Equipment Dealers
Carl-Don Equipment Ltd.
Chesterville, Ontario

AUCTIONEER
WAYNE PRATT
The Valley Auctioneer
Phone 613-258-2548

Auctioneer or owners not responsible for accidents or injury



Bill To Help Eradicate Refuse

Arthur Mein, Minister of Revenue, announced in a statement in the legislature Monday, March 24, that amendments have been made to the regulations under the retail sales tax act. The amendments extend the exemption from retail sales tax on the deposit paid on the return of reusable containers to the deposit paid on any container to encourage its return.

Mr. Meen statesd that, prior to the time, "an exemption from retail sales tax applied most commonly to re-usable glass containers for beer and soft drinks. The amended regulation will extend the exemption to include deposits on any container such as cans for beer, soft drinks and other products, to encourage their return.

"The ministry of the environment has recently made a determined effort to encourage the development of a system of refunds for all containers used by the soft drink industry," Mr. Meen added. "I hope our new regulation will substantially help that Ministry's efforts to eradicate litter of this kind."

Regulation 213-75 will be published in the Ontario Gazette Saturday, April 12, 1975.

Farm Show Offers Exchange Of Ideas

Although no official figures were available following the final day of the Ottawa Valley Farm Show organizers were convinced attendance had reached a new high.

The 4-day exhibition of the newest in agricultural equipment was staged once again at Lansdowne Park where the exciting display, including the cattle show and sales, filled not only the giant Civic Centre exhibit hall but also the Coliseum and its annex.

The show, scheduled to coincide with a time when farmers are planning for the growing season, afforded an opportunity for an exchange of ideas as men and women from all parts of the Ottawa Valley met to examine the mechanical marvels and meet the many area dealers.

There was something of interest not only for the man operating on a big scale but also for the gardener and even those interested only in the simplest and best methods of maintaining a beautiful lawn.

Because it was holiday time many youngsters enjoyed the outing and as shown in accompanying photo the huge white (plastic) bull proved one of the main attractions.

But following dad for many hours can be exhausting and walking makes a fellow hungry. The little fellow shown seems satisfied the wheel of a giant tractor makes a fine substitute for a park bench - - and pop corn is good under any circumstances.

Press Staff Photos

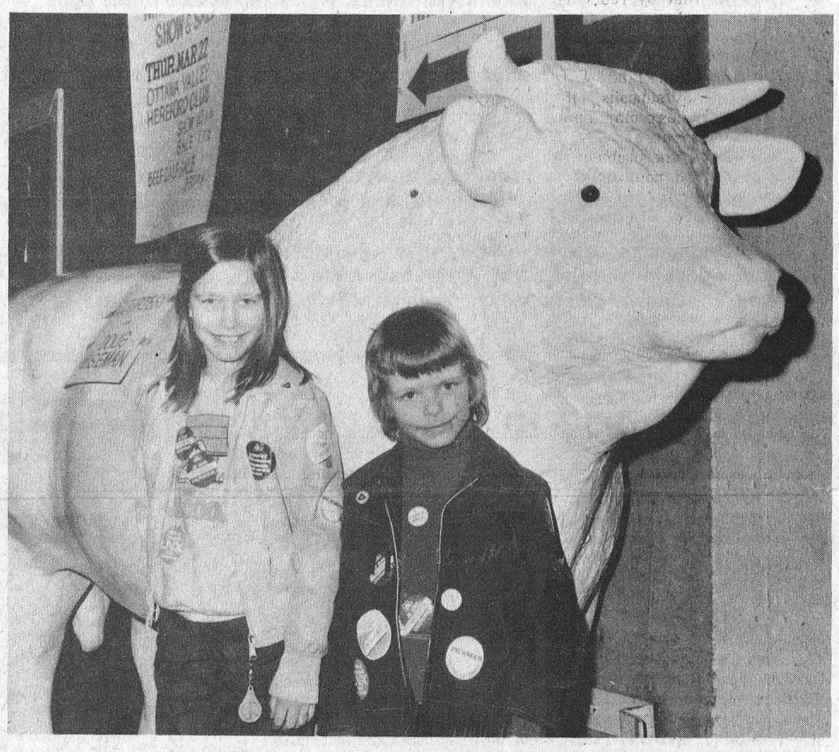

Roll up your sleeve to save a life...

Research Aims For Early First Litter

in the Animal and Poultry Science Department of the Ontario Agricultural College. "The young animals that could produce an eight-to-nine-pig litter, and be ready for slaughter in its first year, would be a boon to the swine industry."

The gilt that produces a large litter of healthy pigs early in life is a real money-maker for the swine producer. "That's why we're trying to find ways of breeding 14 to 20-week-old gilts," says Dr. R.G. Brown, professor

Conception at 14 to 20 weeks is possible. At that age, the normal gilt's uterus apparently has all the biochemical characteristics of a mature uterus, although it is small because the ovaries are not yet producing sufficient amounts of hormones. However although 14 to 20-week old gilts treated with hormones by Dr. G.J. King, one of Dr. Brown's colleagues and project leader in the Animal and Poultry Science Department, have produced small litters, the researchers hope to find a combination of several male and female hormones that will increase uterine size and thereby increase litter size.

"We have found that the very minute amount of ovarian hormones present in the 12 to 28-week-old gilt causes the uterus to grow rapidly," says Dr. Brown. "Now we are trying to find the specific hormones responsible for rapid uterine growth. When we have found them we hope to administer them to 14 to 20-week-old females in order to stimulate uterine growth and get larger litters when the animals are bred four to five weeks later."

This present research could take a year or more to complete. However, even when it is finished, research to increase the number of healthy pigs in each litter will continue.

"We are trying to determine the physiological events in the uterus at the time of implantation," says Dr. Brown. "For example, we want to know how more energy is made physiologically available to the uterus at that time. We are also examining the pregnant sow's amino acid and fat metabolisms. Once we understand these, we can manipulate them and perhaps produce even larger and healthier litters."

Berry Farm Stores
16% Custom Dairy Ration
Every Day Low Price **$5.95** cwt.
BERRY FARM STORES
Winchester, 774-2522 Kemptville, 258-3408 Kinburn, 839-5331
Athens, 924-2610 Spencerville, 658-2015 Pakenham, 624-5487
Manotick, 692-3543 Maynard, 925-2751 Arnprior, 623-4700
South Mountain, 989-2880

Prevent Poorly Filled Corn Cobs

The appearance of poorly filled cobs increased drastically in the 1974 season. Finding out how to prevent the same thing from happening in 1975 "depends entirely on pinning down the cause," says Ontario Ministry of Agriculture and Food soils and crops specialist, H.C. Wright.

A shortage of any of the vital nutrients -- nitrogen, phosphorus, potash -- will affect the filling out of the ear but determining which nutrient is short is difficult. "If a farmer can remember what the plant leaves looked like in September; this, together with the shape of the ear, makes the problem easier to pinpoint," says Mr. Wright. "However, a far better idea is to talk to the local agricultural representative or soils and crops specialist, outlining field practices and the results of any recent soil tests." If there's a suspicion of a nutrient deficiency, a soil sample should be taken.

Water is equally important. Lack of it causes poorly filled ears, either because nutrients were not carried up to the plant, or because pollination was interfered with. In most cases we cannot irrigate corn acreages, but the water demand can be reduced somewhat by reducing the number of plants per acre. Where experience shows that drought can happen fairly regularly, such as on land with gravelly or sandy subsoils, Mr. Wright recommends a maximum of 18,000 plants per acre.

In some fields, the problem is root damage and poor uptake. Damage by corn rootworm larvae feeding on the roots is evident if the corn was goose-necked. The range for rootworm is normally considered to be in southwestern Ontario, "but there are definitely no rootworm problems east of Toronto's Yonge Street," Mr. Wright says.

Adult corn rootworm beetles feed on the silks and, if present in sufficient numbers, can intervene with pollination. If the silks are clipped off before pollination, barren ears can result.

Another problem-causing insect in the aphid. Occasional overpopulations feed on the tassels and can reduce pollination if the pollen falls off before the ears are pollinated. There is no practical control method for these pests. However, because aphids were present in 1974 does not mean they will be an important factor this year; there is no relationship between continuous corn and aphid numbers.

However, neither adult corn rootworm beetles nor aphids are likely to cause as many problems as the first three factors. Good management plays an important part in reducing, controlling and eliminating poorly filled ears. If you had problems in 1974, don't just hope they'll go away. Do something about them.

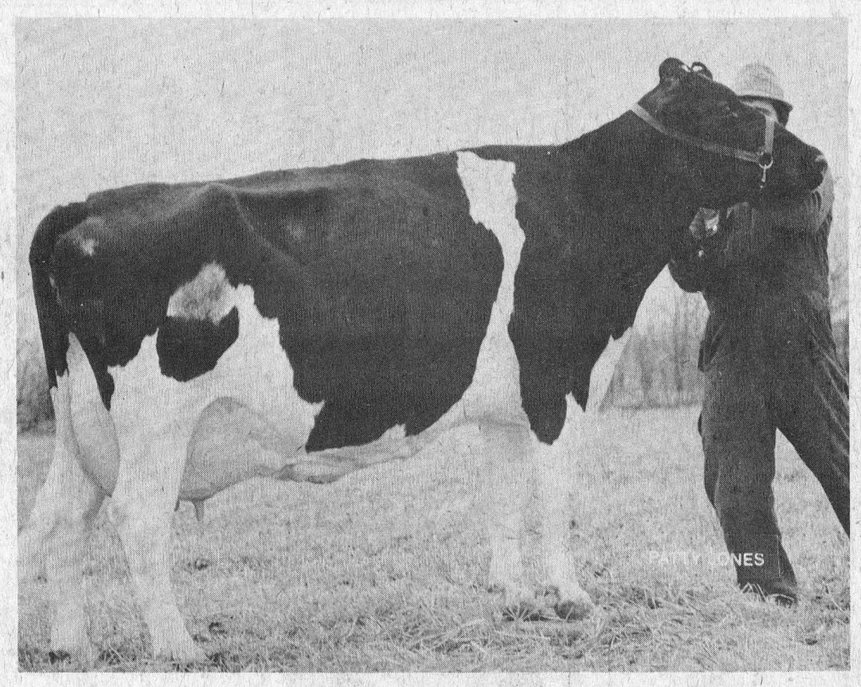

Classified "Excellent"

SUNREST RAG APPLE KITTY, a purebred Holstein cow, owned by Ralph J. Fawcett, Winchester, Ontario, has been classified "Excellent", the highest rating attainable for body conformation. For further information write: the Holstein-Friesian Association of Canada.

Holstein Friesian Assoc. Promotes Trip To Spain

The Holstein-Friesian Association of Canada is promoting a special tour to Spain, May 27 to June 5, to coincide with a very large livestock show being held in Madrid. The tour promises to be of special interest to those Holstein Breeders who have shipped cattle to Spain in recent years, as they will have an opportunity to see two herds that have a large number of Canadian cattle. It should be of general interest to all livestock farmers, since it will give them a chance to inspect the best livestock in Spain.

The Madrid Fair, which attracts thousands of buyers and sellers, can be called "The Royal Winter Fair of Spain." It is ranked as one of the best and largest livestock expositions in Europe. The fair is further highlighted this year since it is their 25th anniversary.

The tour, beginning the evening of May 27 at the Toronto International Airport, features 7 full days of activity. Visits have been arranged to the Priegola and Travesia Farms which feature hundreds of imported Canadian Holstein cattle. Their milk production is similar to that of cattle housed under Canadian conditions, and one animal was classified "Excellent" for type on a recent classification service provided by the Holstein-Friesian Association of Canada.

The tour cost, including transportation, 7 nights accommodation, and sight-seeing services is only $550.00 (Canadian). For those wishing more information or making a confirmation, contact the Holstein-Friesian Association of Canada, Box 610, Brantford, Ontario N3T 5R4.

Personals From Hulbert

Mr. and Mrs. M. Lyle Mellon and David were supper guests recently at the home of Mr. and Mrs. Gerald Darling of Iroquois.

Mr. and Mrs. Lyle Mellon called on Mr. and Mrs. Geo. Saanum of Iroquois on Saturday evening.

Mr. and Mrs. Ward Mellon and family visited Mr. and Mrs. Warren Jackson Friday evening.

Weekend guests at the home of Mr. and Mrs. Bob Roberts and family were Mr. and Mrs. M. Roberts of Montreal.

Visitors at the home of Mr. and Mrs. Dwight Bryan of Barrie, Ontario were Mr. and Mrs. Dale Keyes.

Mrs. Martin Ketelaar has been in Holland visiting relatives these past two weeks, and expects to return home this Tuesday. Mr. John Ketelaar called on Kevin Mellon Sunday afternoon.

Mrs. Alex Mellon has returned home after spending two weeks with Mrs. D. Peterson of Prescott.

Messrs. John Flegg and John Mellan are home for the Easter holiday.

Mr. and Mrs. Douglas Airth and children of Toronto are visiting her parents Mr. and Mrs. Donald Sullivan over the holiday, their baby daughter was baptised Leslie Anne on Sunday.

Direct Seeding Forages

By John E. Madill, Agronomist, K.C.A.T.

With low cereal yields and poor establishments of forages increasing numbers of Eastern Ontario farmers are going in for direct seeded forages. Not only are establishments more successful, but often a forage crop may be taken during the same season. The practice is particularly useful where forages have winter-killed or faster establishment is needed.

If forage yield is to compensate for lack of straw and grain production the most important factor is early seeding. Early spring seeding will allow sufficient time for growth before the critical fall period. In addition good early development in the spring will allow deep penetration of root systems to form before chances of summer drought periods. Dry weather will not kill forages once established but yield will be low if the plants are not well developed.

In most cases the greatest hazard to direct seeding is competition from weeds. There is little point in removing the competition from a companion crop and substituting it for weed competition. Undesirable grasses such as quackgrass must be removed prior to direct seeding a grass-legume mixture. Even if you intend to have a pure stand of legume it is easier to clean out the grasses before seeding the new forage. Broadleaf weeds are much easier to control in new seeding than in an established stand. Subsequent development and winter stresses tend to make broadleaf weeds less susceptible to herbicides. If you do not control the weeds you will obtain better forage establishment under a lightly seeded grain crop with a low level of nitrogen.

Direct seeding has proven to be most successful with birdsfoot trefoil which lacks the seedling vigour to compete with other plants. Weeds in the mature stand of trefoil are generally less troublesome if it was seeded alone rather than with grain. The stand is much weaker following a grain crop providing greater opportunity for weeds to establish.

Direct seeded trefoil will normally yield only one cut during the year of establishment, however better production may be expected during the next one or two years.

43 Holsteins Shipped To South America

There's lush green grass in Ecuador and 43 pure bred holstein heifers purchased in this area arrived there on March 1st to enjoy the ample food supply.

Basil Dawley, who selected and shipped the cattle, told the Press the heifers were purchased from the herds of Blake Ball, Howard Guy, Hitsman Brothers, John Durant, Garfield Baker, Allan Fawcett, Keyes Smith and Lorne Byers.

"This", says Mr. Dawley, "is the first shipment of Canadian holsteins to Ecuador since 1954 and I anticipate future orders if the heifers adapt to the climate."

Fertilizer Recommendations For Grain

The results of a soil test are the best guidelines for determining how much fertilizer spring grains need. However, if a soil test is not completed, some general fertilizer recommendations for spring grains are available.

"Because these recommendations are based on knowledge of previous management and do not take the soil's present fertility into account, following them may not lead to the maximum yields possible," warns Dr. C.S. Baldwin, Head of the Soils Section, Ridgetown College of Agricultural Technology, "but they are very useful guidelines."

To fertilize barley grown following a crop of less than one-quarter legumes, broadcast and work in prior to seeding about 40 pounds of nitrogen per acre. At planting time, apply fertilizer with a 0-20-20 analysis at 150 pounds per acre.

Fertilize oats grown following a crop of less than one-quarter legumes, by applying a 15-15-15 analysis fertilizer at 150 pounds an acre at planting. This supplies approximately 20 pounds of nitrogen per acre.

"In Northern Ontario, if spring cereals are seeded prior to May 15, the rate of nitrogen for barley can be increased to 60 pounds per acre, and for oats to 50 pounds per acre. This applies only when legume sod does not precede the cereal crop and-or when lodging is not a problem."

Following a legume sod, or when lodging is a problem, barley should receive 150 pounds per acre of a 0-20-20 analysis fertilizer at plantings, and oats 100 pounds per acre of the same fertilizer at planting.

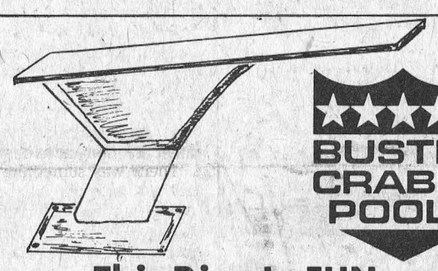

BUSTER CRABBE POOLS

This Dive Is FUN

AQUA-FUN POOLS Larry Berry

774-2341 Winchester

Authorized Buster Crabbe Dealer

Snapper Tillers. Dig It.



3 and 5 hp.

• Snapper tillers have proper balance. • Fully enclosed chain drive transmission for longer life. • Instant depth adjustment. • Fingertip controls. • Optional plow kit.

SNAPPER

All Snapper mowers meet A.N.S.I. safety specifications.

ACRES

WINCHESTER 774-2834

Parts Specials From

Carl-Don Equipment

March 22 to April 5

Mountain	Chesterville
989-2049	448-2166
989-2051	448-2452

All Batteries 20 per cent off

Tractor Radios	$65.95
Tool Box	$12.50
Oil Can	$3.25
Seven-eighths x 6" Draw Pins	$1.99 ea.
Seven-eighths x 8" Draw Pins	$2.49 ea.
Lynch Pins	5 for $1.00
I.H. Red Paint per qt.	$4.95
I.H. Red Paint per gal	$17.50
I.H. White Paint per quart	$4.00
Touch Up Cans (Red)	$1.40
Grease Guns	$7.50
Grease in 35 lb. pails	$12.00
Cartridges of Grease (10 per case)	$4.99 per case
Hy Tran Oil per quart	$1.20
Hy Tran Oil per case	$25.00
Hy Tran 5 gal. pail	$19.75
Engine Oil No. 30 (Diesel and Gas) per quart	$1.20
Engine Oil No. 30 5 gal. pail	$16.50
Engine Oil No. 30 per case	$25.00
McCulloch Saws Model 1010 lists $194.95 - while they last	$169.00

Rent Me . . .

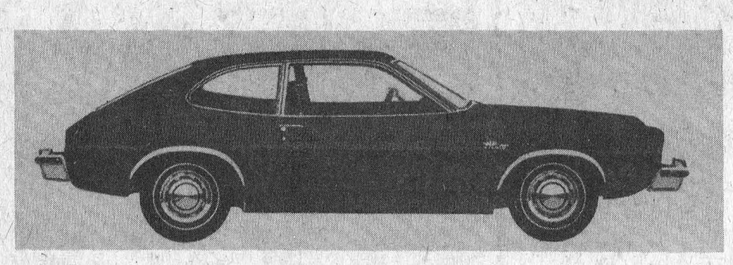

Daily... Weekly...

Monthly... Yearly...

FORD RENT-A-CAR

• Pintos, Mavericks, Mustangs, Super Cab Pickups

• 100 Free Miles

• Special Rates For Service Customers

George Petric Automobiles Ltd.

Vernon

821-1252

FORD

25% OFF ALL Exhaust Systems



Pressure Systems Available At Saving Prices

— also —

SUMP PUMPS from $49.00

We Specialize In...

Curved Windshield Installation

Always a complete stock on hand



"The Tire People"

PINKUS Salvage & Auto Parts

Williamsburg 535-2759



Presentation Of Awards Highlights Hawks Dinner

Winchester hockey fans turned out 300-strong last Friday night to honour their favourite players and following a delicious banquet individual awards were presented to the team's outstanding stars.

A stranger dropping in on the gala affair might easily have believed the happy boys were all members of the pennant-winning team. The lively squad had good reason to be proud of their accomplishments during this season.

True they didn't finish in the money but they provided many exciting nights of fun for young and old alike during the long, cold winter months. They have the satisfaction of knowing that they beat the best in the league on more than one occasion and many of their contests were lost by only one goal.

Coach Dave Armstrong said he was confident his boys will be strong contenders next season and expressed his appreciation for the strong support at every home game and many games on the road.

Difficult to believe the smartly-dressed young men in accompanying photo are the same rugged, hard-hitting athletes who kept the arena turnstiles literally spinning all winter.

Back row, left to right are: Greg Kirkwood (trainer), Dave Hess, Tom Kirkwood, Lloyd Fawcett, Glen Taylor, Keith McRoberts, Mike Prubant, Randy Drew, Gord Dowser, Paul Morgan, Harry McRoberts (manager).

Front row, left to right: Marcel Leon, Larry Jackson, Ron Gravelle, Dave Armstrong (coach), Jeff O'Neil, John Kleinswormink, Larry Moore.

Peter Brackenbury, Mike Stanton and Lenard McLean were not present when picture was taken.

The club directors are also shown: standing, left to right: Ron Johnstone, Bob Porteous, Greg Kirkwood, Jim O'Gorman, George Davidson, Dave Armstrong, Harry McRoberts.

Front, Joel Steele and Frank Morgan.

Press Staff Photos

Honour Highest Flying Hawks

The Hawks wind-up banquet provided an ideal setting for presentation of special awards to the team's outstanding players. The accompanying photos tell the story.

Photo '1': Jim O'Gorman presents the Jack Dawson Memorial Trophy to Tom Kirkwood. This award is presented annually to the team's most valuable player.

Photo '2' Bob Porteous presents the master trophy and the miniature replica to the team's top scorer Tom Kirkwood.

Photo '3': Randy Drew was the player selected most often as one of the game stars and Mrs. Bill Hogaboam is pictured presenting the Royal Bank Award to the happy forward.

Photo '4': The award for the team's top defenceman was donated by Gary Tysick of Kemptville and Ron Johnstone is pictured making the presentation to Glen Taylor.

Photo '5': The 'Coach's Trophy' was donated to the club by the Royal Canadian Legion, Winchester Branch 108, and Ray Cooke is shown, centre, making the presentation to Glen Taylor (right), while coach Armstrong looks on approvingly.

Photo '6': Lloyd Fawcett was named the team's most improved player and he is pictured accepting his trophy from Joel Steele.

Press Staff Photos



Club Directors

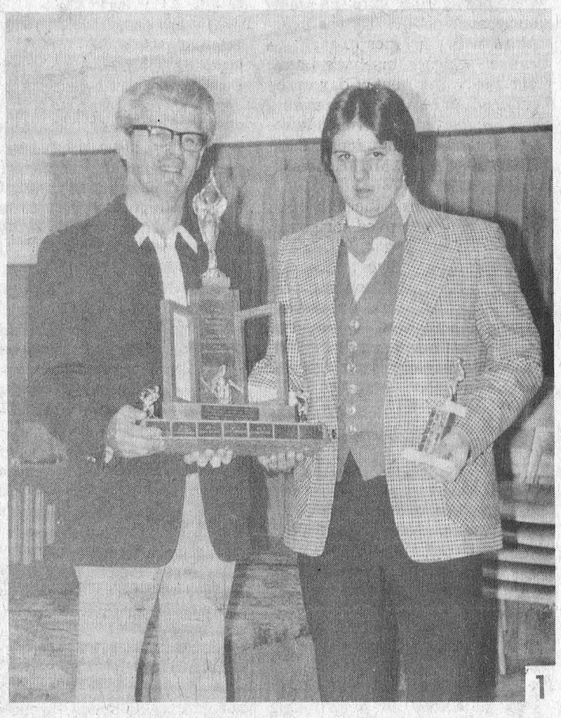

1



2



3



4

PIZZA

Reasonably Priced

TRY... FLAVOR-CRISP CHICKEN

PRESSURE FRIED *Trademark delicious!

Country Kitchen Restaurant

Winchester

Take Out Orders- Ph. 774-2417

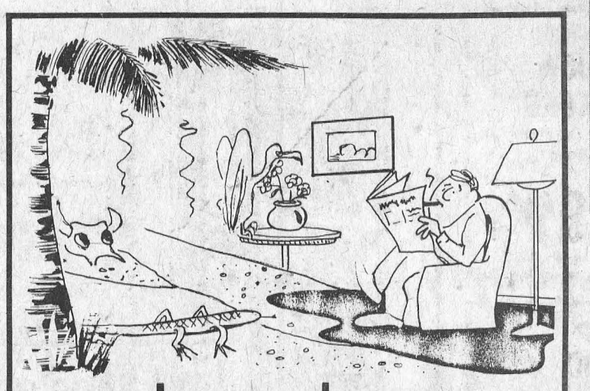

Is your home suffering from dryness?

Phone today for immediate installation of a Wait-Skuttle Drumatic 90 S Humidifier on your present furnace

Metcalfe Fuels Co. Ltd.

R.R.3, Metcalfe
Phone 821-2555



5



6

PEACE OF MIND IS...

A Theft Policy

Sure You're Insured To Replace Losses?

Bad as it is to be burgled, it's worse to discover too late . . . that your coverage wasn't adequate. Call us for an update . . .

SUMMERS Insurance Agency Inc.

WINCHESTER

Ontario Approves Day Care Project

Rene Brunelle, Ontario's Minister of Community and Social Services, last week announced that his ministry has completed approvals for the support of 109 new day care projects throughout the Province in a special $15 million program.

At the same time Mr. Brunelle announced approval of 17 grants which wind up the program. The final approvals amount to an expenditure of $3,165,000 and will provide facilities for 750 children.

Construction work on many of the 109 projects approved since last October is expected to continue throughout 1975, Mr. Brunelle said.

"When the accumulative effect of the current $15 million capital expenditure on day care is added to that of the $10 million provided three years ago under "Project Day Care", it is apparent that the Ontario Government has created a day care program on behalf of Ontario's children which we consider second to none in North America".

"Taken together, the two special Government programs to expedite day care services throughout the Province will have created 171 new centres which provide day care for 6,500 children.

"Our first priorities in each of the recent programs have been for the establishment of day care services for handicapped children, for children from low-income families and for native Indian children," Mr. Brunelle said.

A breakdown of the 171 day care projects approved for capital grants totalling $25 million under the two recent special programs show 37 centres for handicapped children receiving 100 per cent capital grants; 20 centres for Indian Bands, 28 centres approved for charitable corporations and co-operatives and 86 centres for management by municipalities.

Since a current trend in setting up day care centres is to integrate physically handicapped children with normal children, some of the municipally-run centres, as well as some run by charitable organizations, are also designed to serve the handicapped.

The Ontario Government pays 100 per cent capital costs of approved centres under the current program, and it also paid 100 per cent on most of the projects completed in the earlier "Project Day Care". The Province also assumes the largest share of operating expenditures.

For children of needy parents attending a nursery, the Province shares operating costs with the municipality, Indian Band council or provincially approved corporation on an 80 - 20 ratio.

Day centres, or development centres, for handicapped children are subsidized 100 per cent on behalf of school-aged handicapped children. The Government also provides generous subsidies on behalf of pre-school handicapped children so that their parents will pay no more than other parents caring for normal children.

"This extra subsidization is provided since costs to operate a nursery for the handicapped are roughly 35 per cent higher than a regular day care centre", Mr. Brunelle said.

In addition to the recent two special capital projects to expedite day care services, the Ministry has continued to support the ongoing expansion of day care facilities through its regular capital funding program.

New construction is funded on a 50-50 ratio where the applicant is a municipality, Indian Band council or an approved corporation. New construction to provide places for handicapped children is funded on a 80 - 20 ratio between the Province and approved applicant. Renovations, furnishings and equipment for all day care centres are shared on a 80 - 20 ratio between the Province and applicant.

These regular capital expenditures over the past four years have created more than 1,000 additional places for children, thus providing through provincial capital funding, in whole or part, a total of over 7,500 new day care places for children.

The final 17 grants approved to wind up the current program go to 13 municipalities, three co-operatives and to the Oshawa and District Association for the Mentally Retarded.

The municipalities include Sioux Lookout, Thunder Bay, Walkerton, Dryden, Kirkland Lake, Cornwall, Chatham, the counties of Brant and Essex and the regional municipalities of Hamilton-Wentworth, Ottawa-Carleton and Niagara.



Undefeated Champions

Chesterville girls' broomball team, sponsored by Fyke's Garage, completed the season undefeated when they captured the Grenville-Dundas League championship in straight games.

Over the season the flashy squad racked up a record of 22 wins, 2 scoreless ties and no losses.

In play-off competition they eliminated Prescott in three games, advanced to the finals against Cardinal, and again scored three consecutive victories.

The 'Champs' are shown in accompanying photo. Back row, left to right: Kathy Craig, Pat Stewart, Edythe Cameron, Pat Monast, Jean Ward, Marilyn Williams, Sjenny Lightfoot, Glenna McIntosh (captain).

Front row, left to right: Thelma Hall (coach), Donna Shay, Rita Krisjanis, Cyndi Summers, Helen McIntosh, Beth Reaney, Ann Cooke (manager).

Rhonda Helmer, Susie MacMillan, Sandy Spirak, Brenda Spirak and Jackie Cross were absent when picture was taken.

Photo courtesy Chesterville Record.

Seaway Valley Libraries Organize Plant Clinics

As the gardening season is swiftly approaching, Seaway Valley Libraries has organized a series of plant clinics for several branches of the library system. Dr. Peter Rice, plant pathologist of the Royal Botanical Gardens in Hamilton, will conduct these clinics, which are designed to help amateur gardeners with specific difficulties they encounter. All interested plant growers are welcome.

The clinic will be preceded by a short, illustrated talk about some common problems related to pests, disease and poor cultural practices. Following this introduction attending gardeners will pose their questions, which may pertain to any facet of their hobby, both for indoors and outdoors gardening.

Dr. Rice received his Ph. D. in botany at the University of Toronto. After lecturing in forest pathology at the same university, he became, in 1968, the plant pathologist of the Royal Botanical Gardens. Dr. Rice is president of the Ontario Shade Tree Council and chairman of the Ontario Ornamentals Research Committee.

The clinics are held in co-operation with the Ontario Outreach Program and the Botanical Gardens. The first plant clinic has been set for 8 p.m., Friday April 18, at the new Williamstown branch, which is located in the historic Sir John Johnson House. On Saturday April 19, Dr. Rice comes to the Avonmore library at 2:30 p.m. and to the Morrisburg library in the former high school that evening at eight. Final plant clinic of the weekend has been set for Simon Fraser Library in Cornwall, on Sunday April 20, at 2:30 p.m.



Dr. Peter Rice

Personals From Pleasant Valley

Mrs. Earl Gilmer was a caller in Winchester on Tuesday.

Mr. and Mrs. Rae Merkley of Winchester were supper visitors on Tuesday at Mr. and Mrs. David Gilmer.

The pupils and teacher Mrs. Dwight Gilmer are enjoying their mid winter break this week.

Mr. and Mrs. David Gilmer attended the 45th Wedding Anniversary for Mr. and Mrs. Gordon Gilmer of Shanly. The Anniversary was held at their sons Mr. and Mrs. Keith Gilmer of Kemptville.

Some from here attended the bake sale on Saturday in aid of Hulbert U.C.W. at Cliff Aces store.

THE VILLAGE STORE

Located At "Upper Canada Village"

in conjunction with

Crysler Park Maple Syrup Camp

is now featuring daily

FLAPJACKS

with or without sausage buttons

Served With Pure Maple Syrup

Try A "Pickle Sinker"

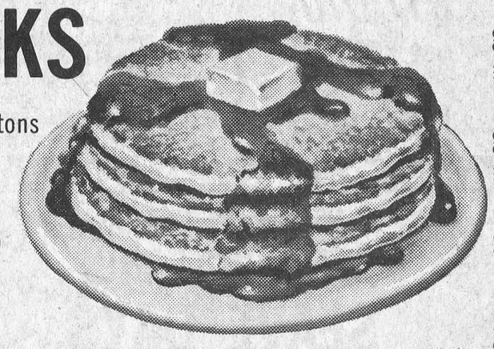

Hot and Cold Beverages including our renowned 10¢ Cup of Coffee

The St. Lawrence Parks Commission, Morrisburg, Ontario

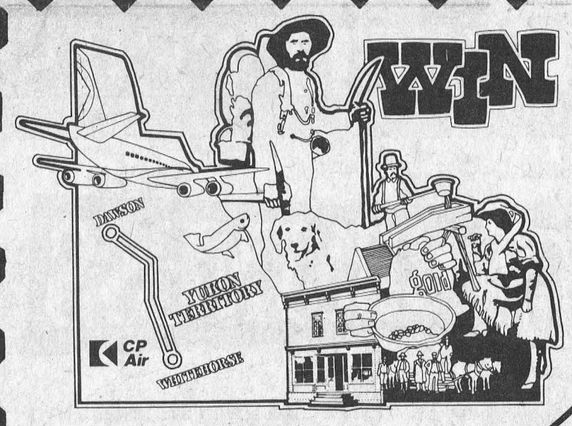

THE GREAT CANADIAN FAMILY ADVENTURE

You could be on your way to the mighty Yukon Territory! You and your family. Buildall is offering you the vacation of a lifetime! The adventure begins as C.P. Air, the airline with the beautiful orange service, jets you to Whitehorse on August 30. Here's your itinerary!

★ Arrive in Whitehorse for a special Klondike Stage Show!
★ Tour Whitehorse and learn all about its fascinating history. Cruise down Miles Canyon.
★ A thrilling overnight canoe trip down the Yukon River on huge river canoes! There will be guides, a tent campsite all complete and ready for your arrival.
★ As the river trip continues you'll want to catch some fish along the way.
★ Bus to famed Dawson City along the Klondike Highway. Visit gold rush sites, explore ghost towns.
★ You'll have a chance to pan for real gold near Dawson City. Ready for another river trip? This time it's to Moosehide. Then it's back to Dawson and the Palace Grand Theatre. You'll visit an antique saloon and try your luck at gambling.
★ A full day of leisurely sight-seeing in Dawson City.
★ You'll bus to Whitehorse (with a picnic lunch on route).
★ A rousing farewell luncheon and then it's departure for home.

All this adds up to the outdoor vacation experience of a lifetime! And you could be one of five families to win!
Just fill in your name and address on a special contest coupon (you'll find them at all participating Buildall Stores) and drop it in the entry box. What could be easier? And what could be more exciting than winning Buildall's Great Canadian Family Adventure!

The Contest Rules And Details Are Available At Our Store

C.I.P. White Colourlok SIDING
• Rugged
• Dent Resistant
• Easy to Install
$55.00 per 100 square feet



7¼" Black & Decker CIRCULAR SAW
Ideal For Home Handyman
$29.95 ea.

Reverse Trap White TOILET
$44.95 ea.

Lucky Seven 777 Lawn & Garden FERTILIZER
$3.98 per 50 pound bag

OZITE CARPETING SPECIALS
(Slight Imperfections)
Featuring: Colony Point, Fresh Dimension, Town Aire and Sunny-side Up. Limited Quantity So Don't Delay!
$4.39 per sq. yd.



2 x 3 x 8 ft. SPRUCE .57¢ ea.

Fiberglass Mini Roll INSULATION
2½" x 60 sq. ft.
3½" x 40 sq. ft.
$4.95 per roll



Buildall White INTERIOR LATEX
• Superior Quality
• Easy To Use
• Good Coverage
• Almost Odourless
$7.95 per gal.

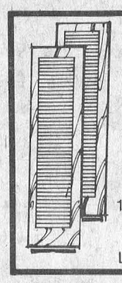

"Special" WINDOW SHUTTERS
Made Of Durable Particle Board
Factory Primed
14" x 48" .99¢ ea.
Limited Quantity

Famous Brand DASHWOOD
Home & Cottage WINDOWS
Before You Buy! See Hodgins Buildall For Volume Discounts

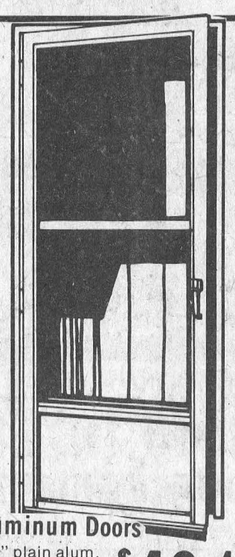

Aluminum Doors
1¼" plain alum.
2'-8" x 6'-8"
2'-10" x 6'-10"
$46.49

Self Stick Vinyl Asbestos FLOOR TILE
Many Attractive Colours To Choose From
.36¢

4 ft. x 8 ft. x three-eighths inches Gypsum WALLBOARD
$2.95 per sheet

One Piece Overhead GARAGE DOORS
(No Lites)
8 ft. x 6 ft. - 6 in. $104.00
8 ft. x 7 ft. $109.00
9 ft. x 7 ft. $115.00
Limited Quantity
Hardware Included

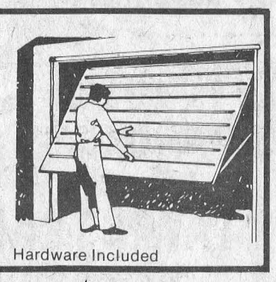

Galvanized EAVESTROUGH
$1.83 per 10 feet length
all accessories available at Hodgins Buildall

4 ft. x 9 ft. x seven-sixteenths inches
Black TEN TEST
$3.77 per sheet

VALUE COUPON
Good Only Until April 16, 1975 *Valid On Panels Over $4*
With every six sheets of prefinished wall panelling purchased you receive one sheet more of the same panel - you receive 7 for the price of 6.
This Coupon must accompany your purchase. Purchase must be made at one time. Valid only at Hodgins Buildall Stores.

Store Hours
8 - 6 Weekly 8 - 5 Sat.
HWY. 2
MORRISBURG
543-2969

Prices Are Effective To April 16, 1975

HODGINS BUILDALL ASSOCIATE STORE

Pleasant Valley

Mr. and Mrs. Carl Gilmer, family of North Bay were present and the best man and bridesmaid were also present Mrs. Arnold Pitt (nee Dorothy Froome), best man Mr. Harry Gilmer were both present. Beautiful gifts and many happy anniversary cards were received. Mr. and Mrs. Gilmer thanked all, and also sang For They Are Jolly Good Fellows. A lovely smorgasbord lunch was served. All enjoyed the lovely anniversary cake.

Mr. and Mrs. Frank Davison, Terry, Douglas of St. Annis, Ontario were visitors at their grandparents Mr. and Mrs. Lee Kennedy. The occasion being Mr. and Mrs. Kennedy 64th Wedding Anniversary.

Mrs. Gerald Renkema, Brian and Richard of Brockville spent the weekend at Mr. and Mrs. David Gilmer. They also attended the wedding anniversary for their Uncle and Aunt Mr. and Mrs. Gordon Gilmer at Kemptville.

Mr. and Mrs. Ken Hunter, Mr. and Mrs. Dwight Gilmer and Mr. Richard Gilmer attended the wedding for Miss Marlene McIntosh and Jas. Adams at the United Church Williamsburg at noon on Saturday, March 22.

All join in wishing them much happiness for a happy wedded life.

Public Report On National Security



WALTER BAKER, M.P.
GRENVILLE-CARLETON
DEPUTY OPPOSITION
HOUSE LEADER

Just before the Easter break, it was revealed at a meeting of the Miscellaneous Estimates Committee that our national security system was being moved from the National Research Council to the Department of National Defence. The Prime Minister has indicated that this is for administrative purposes but some observers have said that this move is being made because a new emphasis is going to be given to the monitoring of the activities of those whose interests are not consistent with the well being of Canada.

The most interesting revelation was that the Estimates of the funds required for the operation of Government are not true or correct in that they "do not show the planning, programming, budgeting system . . . on defining program objectives and showing the full cost of each program". In other words, what we spend and what we do in terms of the monitoring of the activities of other countries and other persons has been hidden from the scrutiny of Parliament.

Because of the importance to the operation of the Parliamentary system and the persuing of Government expenditures by the representatives of the people, I raised the matter as a question of privilege in the House of Commons on March 25th, 1975.

During the course of the discussion, I said:

"Mr. Speaker, the manner in which the government has chosen to deal with secret information is offensive to a democratic system based on the approval of the spending program by an elected assembly. It is insulting to suggest that the choice in a parliamentary system is either to deny and hide the existence of security activities, on the one hand, or to run the risk of exposing totally material which ought to be classified in the national interest. There is a middle ground which is compatible with the parliamentary control of expenditure. The present method is contrary to the Constitution and to the government's own description of the purposes of the estimates. Section 54 of the British North America Act states that the Governor General recommends expenditures to the House for specific purposes. This provision is repeated in Standing Order 62 (1) of this House".

"I have not raised this question of privilege today, and the matter was not pursued by my colleagues on the miscellaneous estimates committee because we believe that the state has no right to be extremely careful in its release of information considered prejudicial to the security of the state. Quite the contrary: members of this party concerned about freedom of information, such as the Hon. Member for Peace River (Mr. Baldwin), have repeatedly stressed that this is a valid criterion. However, the position which has been taken by the minister represents an unhealthy extreme. Members are to find out about security organizations by accident and then be denied any opportunity to ask questions about the scope and purpose of such activities or the amount of money to be spent on them.

While it would be comforting to be able to accept assurances that everything being done in the name of security and secrecy is fit and proper, recent history is crowded with instances of the abuse of security organizations in countries where these organizations were completely shielded from investigation by democratically elected representatives of the people. My proposition with respect to this is that too much security and secrecy bring its own dangers".

Mr. Drury, the Minister of Science and Technology, admitted that this practice of hiding things in the Estimates did in fact occur but said it was because of the importance of maintaining a national security program out of the eyes of those who ought not to know - those unfriendly to Canada (an objective which I share).

He went on to say, "...To get over this dilemma, when members of the House or the House collectively have felt in the past they must know either the global arrangements or the details of the program, we have, on matters involving national security arrangements, informed parliament in camera rather than on a public basis. Members who participate in such in-camera sessions are under the obligation not to use the information they acquire in a public sense, that is, not to use the information they acquire in public ways or in connection with any other program".

This is an important new development and whether it ought to be done before the whole of Parliament or selected people is a matter of some conjecture but I believe it is important in a democracy that every effort be made to answer the obligations that a Government has to inform a free and democratic people. Because of the offer made by the Government in answer to my point of privilege, I asked that the matter be allowed to stand so that the Government and the Opposition could discuss the matter further and the Speaker agreed with this decision. I suspect we will be hearing more on this subject as time goes on.

Ramsayville W.I.

The March meeting of Ramsayville W.I. was held at Mrs. Cecil Blakes home.

The president Mrs. George Nicholson welcomed members and friends and conducted the business portion of the programme. Roll call was "Bring an article from, or pertaining to Holland," which proved most interesting.

A reading on the motto - "Human beings are tied together by ideas and feelings not by geography", was prepared by Mrs. Alex Maginnes and read by Mrs. Ivan Wyman.

Mrs. John Whyte, convenor for World Affairs, took as her subject "Focus On The Netherlands" and prepared the room with posters, paintings and books on and about that country. Mrs. Whyte gave a factual presentation on the Netherlands, and called on Mrs. John Habrakin, a Canadian of Dutch origin, to elaborate.

Refreshments such as might be served in the Netherlands at a Womens Institute meeting were enjoyed by all.

David Hurlbert Dies

Mr. David Hurlbert, 509 George Street, Kemptville, died in hospital on Saturday, March 22, 1975. He was 74.

Born in Smiths Falls, Ontario, he was a son of the late Erastus Hurlbert and his wife Annie Shipman Hurlbert.

On September 11, 1941, at Ottawa, he was married to the former Fern Prosser.

Mr. Hurlbert was a farmer before his retirement. For a period he was employed with the C.P.R. Maintenance Crew. He is survived by his wife; one son Edward of Kemptville; five daughters, Mrs. Joseph Como (Anna) Merrickville R.R. 3, Mrs. Guy Lecours (Verna) Kitchener, Mrs. James McGovern (Lila) Cranbrook, B.C., Mrs. Bruce Cusson (June) Merrickville, Mrs. Wayne Scott (Eleanor) Kemptville; two brothers, James, Kemptville R.R. 1, Albert, Kemptville; one sister, Mrs. John Lasalle (Lucy) Russell; and several grandchildren.

The body rested at the Rolston Funeral Home, Kemptville, where the funeral service was conducted in the Chapel on Monday, March 24th at 2:00 p.m. Spring Interment will be in South Gower Cemetery. Pall bearers were: Robert Molson, Ronald Lasalle, Gary Griffith, Lloyd Hurlbert, Bill Van Volkenburg and Stanley Hurlbert.

Reverend Eric Read of St. John's United Church officiated.

TODAY'S CHILD

BY HELEN ALLEN

THE TORONTO SUN SYNDICATE

To have a family will be the most important thing that can happen in Bruce's life. This youngster is a real home-boy, interested only in family-type activities. He gets back to his foster home as quickly as possible after school and is perfectly happy helping his foster mother or father around the house. He'd much rather do that than stay out to play with his classmates.

Bruce, 10, is an attractive-looking healthy boy of Irish descent, with brown wavy hair, blue eyes and fair skin. He is slightly built.

Bruce has average ability and stands about the middle of his Grade four class. He wants to be a policeman when he grows up.

Living in a rural area on what is not really a farm but with animals and some farming activities, Bruce is accustomed to the outdoors, to space, to the responsibility of caring for dogs, chickens, rabbits. All of this he enjoys.

To inquire about adopting Bruce, please write to Today's Child, Ministry of Community and Social Services, Box 888, Station K, Toronto M4P 2H2. For general adoption information, consult your local Children's Aid Society.



HE WANTS A FAMILY

Final Tribute Paid Memory L. D. Hummel

Lorne Duncan Hummel, a former Chesterville resident, died at Ottawa Medical Center on Monday March 24th in his 57th year.

A veteran of World War 2 where he served with the Governor General's Foot Guards, he had been employed by the Government of Canada for many years.

Born at Chesterville, a son of the late Mr. and Mrs. Samuel Hummel, he was educated at Chesterville schools and at Alliston, Ontario, in 1947, he married the former Evelyn Gray.

Besides his widow the late Mr. Hummel is survived by three brothers and three sisters: Donald, Charles and Archie, all of Chesterville; Dorothy, also of Chesterville; Mrs. Thomas I. Holmes (Joyce), Mountain and Mrs. Carl Torrence (Mary), Bruce Mines, Ontario. He was predeceased by one sister, Mrs. Guss Plousos (Jessie).

A member of the Presbyterian Church the funeral service at Vice and Craig Ltd. Funeral Home, Chesterville, was conducted by Rev. E. Earl Eaton at 2:00 p.m. on Friday, March 28th.

Pall bearers were Douglas Durant, Roy Darling, Lorne Byers, Lyall Holmes, Eldon Holmes and Mac Holmes.

Interment was at Maple Ridge cemetery.

SMITHS PHOTO STUDIO
62 Kyle Dr.
Ph. 543-2873
Morrisburg

It's Time For The Big
SPRING CLEANUP
'SLAVE' DAYS'
April 5th & 12th
Any work you want done?
The members of the North Dundas Senior Band will do it for you!
Pay What You Want
All Money Raised Will Be In Aid Of The Band's Spring Tour To P.E.I.
Call In Your Area Vicki Lennex 774-2440



"His and Hers"
Hair Styling
Expert Professional Hair Care
Complete hair care for men and women.
All the latest cuts and styles.
MIKE'S Beauty Salon
CALL 821-1488 METCALFE, Ontario
Open 6-Day Week - Evenings 6:00 to 8:00



Get the most "mileage" for your money with a Massey-Ferguson.



For A Limited Time . . .
Special Prices On 8 H.P. LAWN TRACTORS complete with mower
5 And 8 H.P. Riding Lawn Mowers
8 H.P. Lawn Tractors
12, 14 And 16 H.P. Lawn And Garden Tractors
QUANTITY LIMITED
ROTO TILLERS
4 and 5 horsepower
275.00 TO 335.00
Quality-built by Massey-Ferguson.
World's largest manufacturer of tractors.
MF Massey Ferguson
See them today at...
SMITH'S Farm Equipment
R.R. 1 Winchester Phone 774-3379

FAMILY OUTFITTERS
LIMITED
MORRISBURG ON THE MALL
GOING OUT OF BUSINESS
Sale
After 24 years of serving the public of Morrisburg and district we are closing our doors.
ALL MERCHANDISE WILL BE SOLD TO THE BARE WALLS!
Come — See and Convince Yourself.
continues...
ALL THIS WEEK
PRICES SLASHED DAILY
Everything in the store MUST GO!
At Prices You Won't Believe
Open Daily 10 a.m. - 5 p.m.
Closed All Day Wednesday
Open Friday 10 a.m. - 9 p.m.
Fixtures For Sale
Store For Sale or Rent
543-2856
MORRISBURG, ONTARIO
LOOK FOR THE YELLOW SALE TAGS
THIS WAY TO SAVINGS
LADIES
WINTER & SPRING COATS • ALL WEATHER COATS • PANT COATS • DRESSES & LONG GOWNS • PANT SUITS • SLACKS • SWEATERS • BLOUSES • HOUSE COATS • LINGERIE • BRASSIERES & GIRDLES
BOYS
DRESS TROUSERS • JEANS • UNDERWEAR • BOY'S WINDBREAKERS • BOY'S PYJAMAS
MEN
SUITS • SPORTS JACKETS • SPRING, FALL & WINTER COATS • JACKETS • JAC SHIRTS • HATS & CAPS • DRESS SHIRTS • SPORT SHIRTS • UNDERWEAR • PYJAMAS • WORK PARKAS • JEANS by GWG & other famous makers • WORK PANTS • HOSIERY • BELTS • DRESSING GOWNS
See Our Grab Tables!
ALL SALES FINAL

300 View Fashions At Spring Showing

Well over 300 fashion-conscious area residents thronged to Maple Ridge Senior Public School on Tuesday night (March 25th) to see first-hand what the well-dressed ladies and gentlemen (and children) will be wearing this spring and summer.



Sponsored by the Winchester Arena Auxiliary the two-hour presentation in the lovely, spanking clean, school auditorium was a joint effort by several Winchester business firms.

The Country Boy, Jo-Anne Shoppe, Elliott's Store, Winchester Sports Shop, Muriel's Flowers and Fawcett Piano and Organ Studio all contributed to the overwhelming success of the evening.

Eighteen 'models', including three members of the younger set, donned in fashionable attire paraded down the flood-lit extended stage while commentators Joel Steele and Mrs. Roy Fawcett described the material, patterns and demand for the various items.

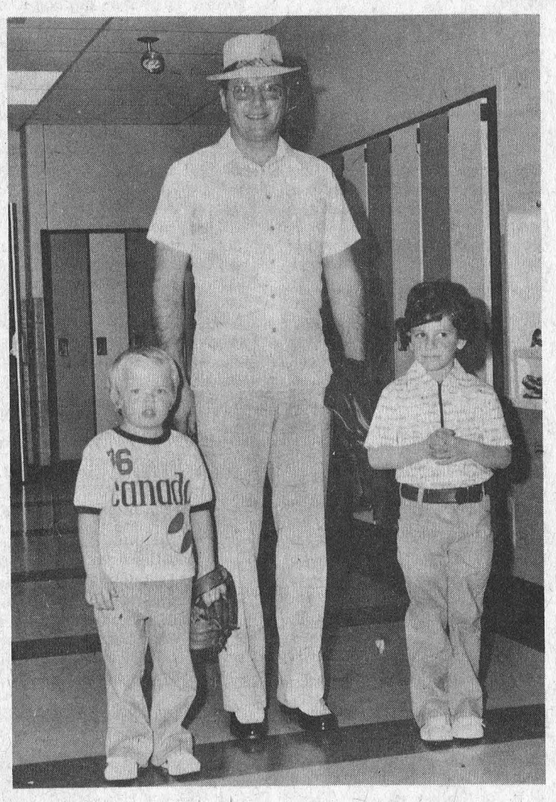

Ready For Holidays

Soft coloured lights emphasized the equisite evening wear, business attire and sport clothes, and throughout the entire evening Mrs. Bill Elford (Julie Fawcett) and her brother Rob supplied pleasing background music. During the intermission the two gifted musicians, alternating on electric organ and electric piano, presented a very enjoyable musical program.

Listening to the continuous applause of the large audience it was difficult to name 'stars' of the performance, but it seemed the hand-clapping was just a little louder while Julie and Michael were modelling their tiny suits. (Julie is a daughter of Mr. and Mrs. Joel Steele and Michael, a son of Mr. and Mrs. George Callan).

Mark Davidson had the crowd on edge for a few seconds when he rode the deluxe bicycle down the long narrow runway, but the young fellow, modelling school clothes, handled the sleek Winchester Sports Shop bike with real expetise.

A total of 27 door prizes were given to lucky ticket holder and winners of the seven top awards were Mrs. Jean Kenney, Mrs. Baker, Mrs. Pat Wagner, Mrs. George Hart, Mrs. Irene McLean, Mrs. Shaughnessy and Mrs. Cross.

Following the show members of the auxiliary served coffee and doughnuts in the spacious school lobby.



Commentators

Those who modelled the fashionable clothes were: Mrs. Maggie Munro, Mrs. Mary Westenbrook, Mrs. Melanie Kelly, Mrs. Don McIntosh, Mrs. Kathy Hardy, Mrs. Linda Riddell, Linda Irvine, Al Scott, Tom Allison, Frank Morgan, Bill Workman, Paul Morgan, George Callan, Doug Helmer, Doug MacDonald, Roy Fawcett, Julie Steele and Michael Callan.

BACK STAGE OBSERVATIONS

Joel Steele appeared right at home in a school, but it is doubtful if the former high school teacher ever faced his class wearing such an attractive yellow tuxedo.

Mr. and Mrs. Arnold Dukelow, former owners of the Jo-Anne Shoppe, made the trip from their Morrisburg home for the show, and both appeared to enjoy every minute of the interesting evening.

Glancing at the filled auditorium from behind the floodlights it was obvious more than 90 per cent of those present were ladies, but the men who were present seemed to like what they saw.

The un-sung hero of the evening was Ontario Hydro manager George Davidson who handled the traffic problem like a veteran parking lot jockey.

And one couldn't help but notice the excellent condition of the school. It was bright, colourfully decorated and immaculately clean.

Pictures

Ladies modelling lovely fashions from the Jo-Anne Shoppe are, left to right: Dawn McIntosh, Melanie Kelly, Mrs. Munroe, Mary Westenbroek, Kathy Hardy, Linda Irven. Linda Riddell was missing when photo was taken.

Bill Workman models a tuxedo.

George Callan ready for holiday fun accompanied by son Michael and Julie Steele.

Commentators Mrs. Roy Fawcett and Joel Steele view crowd reaction.

Press Staff Photos



Fashion Favourites



Vogue has it all...

magnificent selection... complete bridal service!

It's Your Big Day!
Cover of Bride's Magazine

The dream wedding Gowns are at Vogue — and the cover of Bride's Magazine is pure joy! A cascade of shimmering white nylon organza fashioned with fluted nylon at neckline and hemline. Appliques of Alencon lace scattered on skirt.

Vogue's Bridal Service!

SHOES — For the bride. Dyed to match for Bridesmaid.
VEILS — Made to your personal order.
FLOWER-GIRL DRESSES — Co-ordinated to match your Bridesmaids.
PAGE-BOY SUITS — New rental service.
TRAVELLING ENSEMBLES — Newest Pant-Skirt Jackets Sets.
NEGLIGEE SETS — Superb selection in beautiful nylon.
MOTHER-OF-THE BRIDE — Fabulous gowns for Mothers & Guests.
BRIDESMAIDS — Greatest selection in Cornwall. Hats created to match in our work rooms.

Bridal Salon - 2nd Floor

THERESA PITRE
Bridal Consultant
932-1312

EXACTLY AS SHOWN

Vogue of Cornwall

Shop Thursday and Friday 'til 9 p.m.

VOGUE SHOPPE ★ 500 MONTREAL ROAD ★ CORNWALL ★ 932-1312

SPRING FIX-UP NEEDS

Now it's time for inside and outside repairs

You'll find big savings in every department



ROOFING
Spring is the time to check your roof. Use asphalt self-sealing shingles for that re-roof job.
14.65 sq.



PINE BIFOLD LOUVRE DOORS
All standard sizes available. Space savers. Ideal for any room.
28.00 up

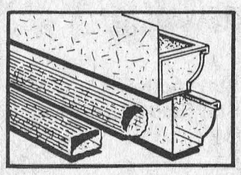

GUTTERING
High back, prepainted. Easy to install. 10 ft. length.
9.11

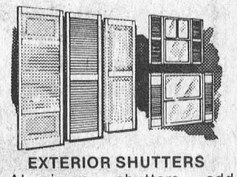

EXTERIOR SHUTTERS
Aluminum shutters add charm and beauty to any home. Pre-painted - Colour choice.
pr. 13.65 up



READY-MIX CEMENT
For all those over-winter patching jobs.
2.55 bag



PATIO DOORS
Give your home a modern look. These doors feature safety insulated glass.
345.80 up

FREE ESTIMATES ON HOME REPAIRS

Driveway Sealer 8.49 5 gal.
Roof Coating 11.65 5 gal.
Ceiling Tile 17 cents each.
Sunworthy Wallpaper 2.50 roll
Micafil Insulation 3.05 bag

MANY UNADVERTISED SPECIALS

Spruce Studs 85 cents ea.
Mahogany Plywood ¼" 6.95 sheet
Alum. Stepladder 20.23 5 foot
Interior Paint 10.05 gal.
Exterior Paint 15.15 gal.

STORE HOURS:
Monday thru Friday, 7:30 to 5:00
Saturday - 8:00 to 12:00 Noon

Always A BUY At A PAL Yard

Lannin Lumber Mart & Construction Ltd.
Highway 31 Just South of Winchester
Retail Lumber & Building Supplies
Phone 774-2830
CHARGEX

Boyd's Great Mid-Year



Not Exactly As Illustrated

75 Demonstrator Sale

1975 Cars At Reduced Prices

— 1975 PLYMOUTH GRAN FURY, Custom, 2 dr. hardtop, finished in Sienna Metallic with parchment and vinyl bench seat, 360 V8 engine, automatic transmission, steel belted radials, power steering, power disc brakes, left remote control mirror, rear window defogger, push button AM radio, rear speaker and deluxe wheel covers. Lic. EJH-582



— 1975 PLYMOUTH FURY 4 door Sedan, finished in Sienna Metallic with parchment cloth and vinyl bench seat, 318 V8 engine, automatic, power steering, remote control mirror, rear window defogger, electric clock, push button AM radio, body side mouldings and deluxe wheel covers. Lic. EJH-533

WE will make YOU an offer you CAN'T refuse!



— 1975 VALIANT DUSTER, 2 door Sports Coupe, finished in Yellow Blaze, with black vinyl bench seat and black vinyl canopy roof, 318 V8 engine, automatic, white wall tires, power steering, disc brakes, rear window defogger, deluxe wheel covers, body side mouldings and push button AM radio. Lic. EJH-584

W.J.L. Boyd & Sons Ltd.

Top Quality USED CARS

"your ALTERNATIVE dealer"

Chrysler, Cordoba, Gran Fury, Fury, Valiant, Cricket & Dodge Trucks

WINCHESTER 774-2520 — TELEPHONES — OTTAWA 236-6505

Plymouth CHRYSLER Dodge Trucks SALES/SERVICE

The Hospital Dollar

Where It Went In 1974

It Came From:	*1973*	*1974*
Provincial Hospital Care Plan	83.7c	85.2c
Uninsured Patients (incl. W.C.B. etc.)	1.6	1.4
Differential Income from Semi-Private & Private Rooms	2.2	2.1
Out-Patient & Emergency Services	10.9	9.7
Sundry Revenue, incl. Dietary Recoveries	1.6	1.6
	100.0c	100.0c
It Was Spent On:		
Salaries & Wages	64.8c	66.4c
Staff Pensions & Insurance Plans	6.3	6.7
Medical & Surgical Supplies	2.9	2.8
Drugs & Medicines	2.4	2.2
Radiology Expense	3.0	2.5
Laboratory Expense	3.8	2.9
Food & Other Dietary Expense	4.0	4.0
Laundry, Linen and Housekeeping	2.6	2.7
Administrative Expense	2.8	2.7
Maintenance, Fuel, Water & Hydro	3.1	3.4
Depreciation - Equipment	2.1	1.9
Depreciation - Buildings	2.2	1.8
	100.0c	100.0c

How The Hospital Served The Community In 1974

(STATISTICAL INFORMATION)

	1973	*1974*
Admissions - a. Active Treatment	3127	3301
b. Long Term Care	209	197
c. Newborn	286	273
	3622	3771
Days of Care - a. Active Treatment	27847	28190
b. Long Term Care	10130	10513
c. Newborn	1727	1666
	39704	40369
Visits to Emergency and Out Patient Departments	14213	16253
Operations Performed	1580	1646
X-Ray Examinations	11347	10822
Laboratory Units of Work	995947	917212
Physiotherapy Treatments	9429	9678
Electrocardiographic Examinations	2009	2244
Meals served	164358	166893
Laundry - No. of lbs. washed	284371	300282
No. of full time Hospital Staff at December 31, 1974:		
Nursing	106	104
Technicians	7	7
Service Staff	60	60
Administration	17	17
	190	188
Beds - Active Treatment	95	95
Long Term Care	35	35
Bassinettes for Newborn	20	20
Percentage Occupancy - Active Treatment	80.3%	81.3%
Long Term Care	79.3%	82.3%
AVERAGE LENGTH OF STAY		
Medical & Surgical Patients	10.3	9.8
Obstetrical Patients	5.6	5.1
Pediatric Patients	5.8	5.7
Overall Average Length of Stay (Active)	8.9	8.5
Overall Average Length of Stay (Long Term Care)	70.0	51.2
Paid hours of work	385936	390850
Full Time Staff Equivalent	197.9	200.4

NAE BURNS



Scots wha hae whaw caurs
hae coft frae Vernon Toun,
George Petric's lot He saed
he'd gie his breeks awaw bit
didnae hae tae The siller
spent they didnae mind
The deal wis best thit they
cid find aroun the Toun.

Peter P. Henderson
821-1252

FORD TRUCKS
George Petric Automobiles Ltd.
Vernon, Ontario

Williamsburg Social Notes

Mr. and Mrs. Paul Barclay, Janice and Jeffrey of Shelbourne, Ontario visited Mr. and Mrs. Douglas Barclay and other friends last week.

Mr. and Mrs. Irving Robinson of Kingston were dinner guests of Mrs. Harry Hollister and Minnie Pharaoh on Good Friday.

Mrs. Mac Smith left on March 22 to spend a few weeks in Florida.

Miss Bonnie Hummel of Brockville spent the weekend with her parents Mr. and Mrs. Lee Hummel.

Mr. and Mrs. Edward Hanson and Donna entertained Mr. and Mrs. Cecil Hanson to dinner in Cornwall on Friday evening in honour of Mr. and Mrs. Cecil's Hanson's 43rd Wedding Anniversary.

Bible Society To Gather

The annual meeting of the Williamsburg Branch of the Canadian Bible Society will meet in the United Church Williamsburg on Wednesday evening April 9 at 8 p.m. Rev. Martyn C. Thomas, District Secretary will be present to show slides and tell of the work of the Bible Society. The Junior choir of the United Church will sing also the adult choir of the Christian Reformed Church. Everybody welcome and especially the collectors past, present and future.

Mr. and Mrs. Foster Hanson and Steven called on the former's mother Mrs. Bessie Salmon, Mr. and Mrs. Cecil Hanson and Mr. and Mrs. Edward Hanson on Sunday.

Mr. and Mrs. Elgin Black of Winchester called on Mrs. John Erratt one day last week.

Recent callers at the home of Mrs. John Erratt were Mr. and Mrs. Morley Erratt and Scott of Winchester, Miss Judy Erratt of London, Ontario, Lynda Erratt of Cornwall, Mrs. James Fulton and Joanie of Hulbert, Mr. and Mrs. Graham Wells, Mr. and Mrs. Carson Wells of Colquhoun, Mr. and Mrs. Gerald Erratt and Cheryl of Morrisburg, Brian Erratt of Peterboro and Mervyn Wells of Ottawa.

Mr. and Mrs. Glen McMillan and family of Ottawa spent Easter Sunday with his mother Mrs. Elbourn McIntosh.

Mrs. Edith Acres and Miss Debbie Barclay of Ottawa, Mr. and Mrs. Wm. Reddick and Sidney Johnston of Morrisburg, Mr. and Mrs. Douglas Barclay and Mrs. Maefred Merkley of town were guests of Mrs. G.L. Barclay on Sunday.

Easter weekend guests of Mr. and Mrs. Bismark Barkley were Mr. and Mrs. Clifton Barkley and daughter, Mr. Paul Morrow and friend Miss Karen Tuckstuhl. Miss Patricia Morrow and friend Mr. Donald Middleton, Shelly and Carolea Morrow all of Sharbot Lake, Ontario. Other callers were Mr. and Mrs. Ross Jackson and baby of Oakville and Mr. and Mrs. B.H. Weegar of Morewood.

Mr. and Mrs. Cecil Hanson were dinner guests of Mr. and Mrs. Rickie Shaver of Dunbar on Wednesday evening.

Mr. and Mrs. Bob Martindale of Toronto spent the Easter weekend with Mr. and Mrs. Ross Beckstead.

Mr. and Mrs. Harold Pemberton were Easter Sunday dinner guests of Mr. and Mrs. Gary Pemberton.

Mr. and Mrs. Don Kyle Harold Pemberton and John Wells spent a few days in Toronto.

Mr. and Mrs. Mert O'Shaughnessy entertained Mr. and Mrs. George Barton of Dixons Corners, Mr. and Mrs. Bill Hutton of Prescott, Mr. and Mrs. Douglas Gow Hoasic on Sunday evening in honour of Mrs. George Barton's birthday.

Miss Barbara Hummel and Mr. Frank Tetzlatff of Ottawa spent weekend with her parents Mr. and Mrs. Lee Hummel.

Mr. Mac Smith and Mahlon Zeron left on March 22 for China to spend a few weeks.

Vice & Craig Ltd.
FUNERAL HOMES
WINCHESTER, METCALFE and CHESTERVILLE
774-2120
one convenient phone number serves all three locations

An Explanation

An addition, February 27th, to the obituary of the late Lyle Thom which appeared in this newspaper on February 20th said that the late Mr. Thom was survived by a brother, Russell. This was in error. The late Mr. Thom was not survived by a brother, Russell, and this newspaper is hopeful that the family of the late Mr. Thom has not been inconvenienced by this unintentional error.

Colquhoun

Mr. and Mrs. James Jordan and family Morrisburg were Sunday tea guests of Mr. and Mrs. Clarence Countryman and John. Mrs. Countryman returned home with them to spend a few days.

Mr. Trevor Sinclair Toronto is visiting his parents.

Mr. and Mrs. Carson Wells spent the weekend in Toronto.

Mr. and Mrs. Robert Gillard, Mrs. Stan Gow, Mr. and Mrs. Lloyd Gallinger were callers on Mr. Stan Gow who is a patient in Civic Hospital, Ottawa.

Mr. Roy Hart called on his mother Mrs. May Hart at Cornwall recently.

Mr. and Mrs. Donald Kyle spent a couple of days in Toronto.

Mr. and Mrs. Roy McConnell Montreal were callers of Mr. and Mrs. Roy Hart.

Mr. and Mrs. Lloyd Gallinger visited Miss Arla Warner Ottawa on Sunday.



Phone 989-5230
Gordon Holmes
Inkerman
Antenna & Tower
Installations & Repairs

CANADIAN TIRE



179.95
MASTERCRAFT-59
15" Chain Saw
Takes down trees up to 30" thick. 59cc motor has roller bearings, centrifugal clutch and low-toned muffler. Superb balance. About 15½ lb. A super buy. 179.95
Mastercraft 12" Automatic Chain Saw
Lightweight 8½ lb. 34cc motor. . 119.95

59.88 Was $71.98



MASTERCRAFT 12"
Electric Chain Saw
from the makers of Remington chain saws!
Powerful but quiet 10-amp motor has full ball bearing system; 1-piece drive sprocket; thumb oiler. Double insulated. Was $71.98 in our Fall/Winter catalog. 59.88

Easy to Assemble ALL-STEEL STORALL
GARDEN SHEDS
• Lok-Wall construction
• Rust-resistant finish

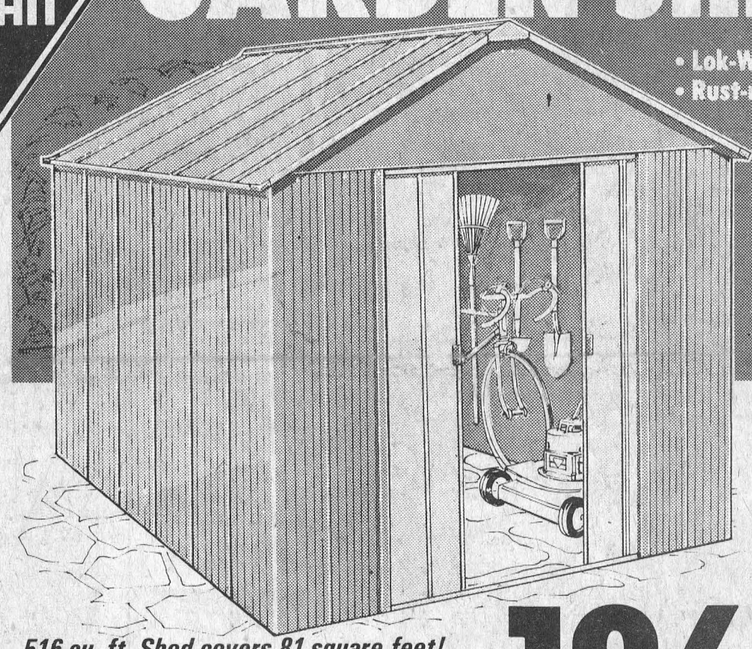

157 cu. ft.
Outside: 77x58x77"H at roof peak. Less floor. 83.88
602 cu. ft.
Outside: 113x130x85"H at roof peak. Less floor. 241.88
About 128 x 132 x 96" H. Hip roof. Less floor. 329.95

Extra! Cash Bonus COUPONS!

516 cu. ft. Shed covers 81 square feet!
• Outside Size: 113x112x85" high at roof peak
• Inside Size: 108 x 108"
• Door Opening: 67½x67½" high with double by-pass doors
Practically maintenance free! Has snow-load beams. Tough avocado and white Stelcolour finish. Assembles with screwdriver, pliers, *Less floor.*

186.88
Allow 2 weeks to fill order

MASTERCRAFT for extra lawn and garden power



249.95
5-H.P. BRIGGS & STRATTON
259.95
499.95
749.95

MASTERCRAFT 5-H.P.
26-inch Horizontal-Drive Tiller
• Worm gear type 2-speed transmission (F-N-R)
• Self-sharpening 14" bolo-type tines guaranteed against breakage
Pulverizes dirt or clay to depth of 8". Belt-driven from Briggs & Stratton engine with compensating idler. Tine shield for extra protection. All steel frame. Detachable wheels. Lug-type 10 x 2¼" tires. 249.95
Mastercraft Vertical-Drive 3½-H.P. Tiller
Self-sharpening 14" bolo-type tines till to 8" . . 184.95
Mastercraft 26" Horizontal-Drive 8-H.P. Tiller
Slasher-type 14" tines till to 8". 90 rpm 312.95
See your Dealer for tiller attachments

MASTERCRAFT 5-H.P.
Chain-Drive Tiller
• 14" self-sharpening tines
• F-N-R clutch controlled
Compact model features a new Powershift drive Peppy Briggs & Stratton engine with a 3-step chain and sprocket in the gear case. Tills to 8" deep. Adjustable, heat treated rear depth bar. 10 x 1.75" double-disc steel wheels 259.95

25" MASTERCRAFT 5-H.P.
Rear-Engine Mower
• 4-Cycle Briggs & Stratton engine
• 3 Forward speeds plus Reverse
Engine mounted over the rear wheels to give better traction and faster power response. Recoil start. Clutch blade. Easy turning radius. 4 cutting heights. Floating deck and pivot front axle. Molded bucket seat. Pneumatic wheels 499.95

MASTERCRAFT 12-V ELECTRIC-START
8-H.P. Lawn Tractor
• 4-Cycle Briggs & Stratton engine
• 3-Speed transaxle
Features independent blade clutch and full-floating 34" three blade mower attachment. Easy reach controls including cutting heights. Wide-tread tires (6.50-8 x 16" rear; 5.00-6 x 13" front). . . . 749.95
8-H.P. Recoil Start 36" cut Tractor 639.95

CANADIAN TIRE ASSOCIATE STORE

Shape up your garden the easy way
Apply for your convenient Canadian Tire Credit Card

STORE HOURS: 8:30 - 6:00 Monday to Thursday
Open Wednesday Afternoon
8:30 - 9:00 Friday
8:30 - 5:00 Saturday

W. P. HENOPHY LTD.
PHONE 535-2845
WILLIAMSBURG