THE MORRISBURG LEADER

VOL. 95, NO. 44. MORRISBRG, ONTARIO, FRIDAY NOVEMBER 1st, 1957. $2.50 YR. IN CANADA; $3.50 IN U.S.A.

Authorized as Second Class Mail Matter by the Post Office Department, Ottawa.

Donations Still Pouring In To Ronald Pitt Fund

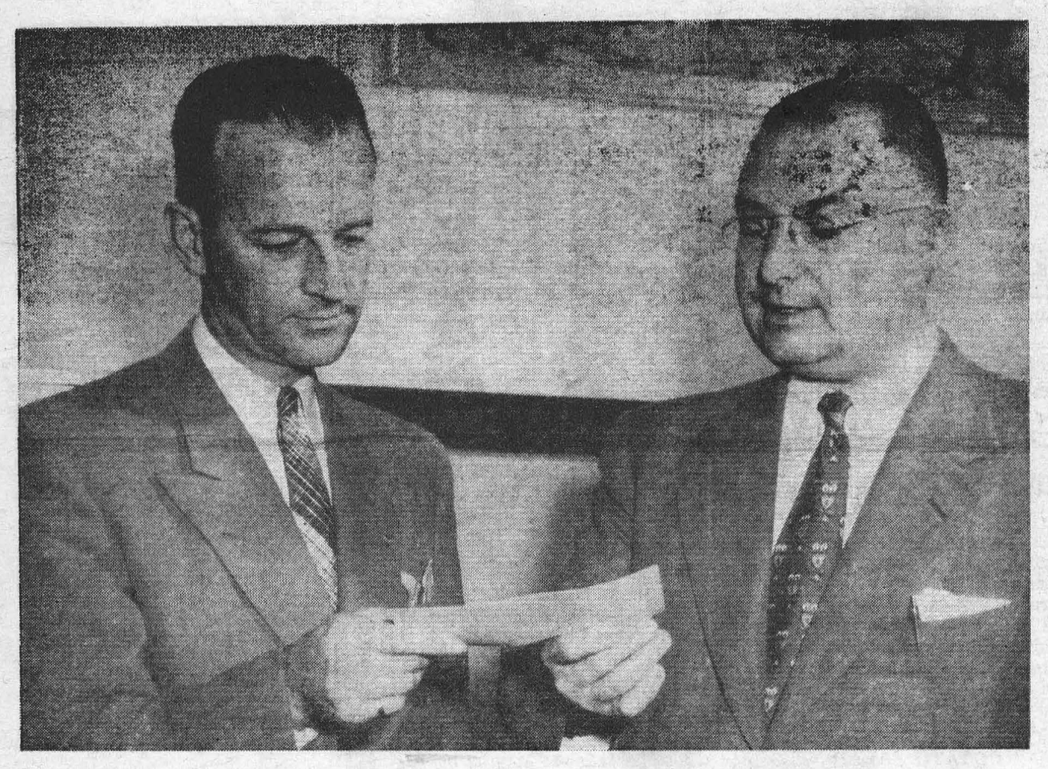

Donations are still continuing to pour in to the Ronald Pitt Fund, established the day after the officer was fatally shot on August 24th, while attempting to apprehend a pair of car thieves.

Latest donation to the fund is from O'Keefe'h Brewing Co., Lt., and is in the amount of $500.00. This donation followed an appeal by the chair man of the Pitt Fund, A. Laurin, to Mr. E. P. Taylor, head of Canadian Breweries, Ltd. Mr. Taylor transferred the request to O'Keefe's Breweries Ltd., and the generous donation to this worthy cause followed. Shown above is Charles C. MacPhee, of Cornwall, O'Keefe's representative in this area, presenting the cheque to S. Gordon Walroth, manager of the Bank of Montreal and treasurer of the Ronald Pitt Fund.

—Morrisburg Leader Photo by Smith

ALLAN VIPOND DIES AT CARDINAL HOME

The death occurred on Saturday last of an old and highly respected former resident of Morrisburg, in the person of Allan Vipond of Cardinal in his 73rd year.

Mr. Vipond was born at Summers-Ontaroi, and attended local schools.

A resident of Cardinal for some years, Mr. Vipond was a son of the late Joseph Vipond and his wife, Janet Cameron.

Mr. Vipond was a veteran of the World War I.

Surviving are his wife Mabel Moyle Vipond; 2 daughters, Mrs. Carey Lovelace, Richmond, Va.; and Mrs. Etinson Aumell of Cardinal. An other daughter predeceased him in 1947.

Also surviving are 1 brother and 3 sisters: Mr. John Vippond of Summerstown Ont.; Mrs. Edna Jarrette of Lacine, Que.; Mrs. Alma Pike, of Montreal; Mrs. Gordon Binns of Rosemere, Que.

The funeral took place on October 29th, at 2 p.m. at his late residence in Cardinal, and was in charge of the Rev. D. Chatreau of Cardinal. Interment was in Mount Pleasant cemetery at Morrisburg.

Pallbearers were William Mallory, Lowrence Cummings, Howard Keeler, W. J. Barton, Charles Alguire, Harold Alguire.

A veteran of World War I, Mr. Vipond was well and favorably known throughout the district and had been associated with the Simpson Dredging Company for a number of years, as well as serving on different boats as a marine engineer. He had four grandchildren and three great grandchildren.

Attending his funeral from out of town were: Mr. and Mrs. Carey Lovelace of Richmond, Va.; Mr. and Mrs. Gordon Binns, Rosemere, Que.; Mrs. Charles Jarrett, Lachine, Que, Mr. John Vipond and son, of Summerstown, Ont.; Mr. and Mrs. Lawrence Vipond of Montreal; Mrs. Dorothy Sanford of Montreal; Mr. and Mrs. Frank Moyle of Farran's Point; Mr. and Mrs. Alton Dafoe, Farran's Point Mr. and Mrs. Harry Myers, Morrisburg; Mrs. Ernest Merkley, Morrisburg; Mr. and Mrs. Wilfred Zeron, Morrisburg; Mr. William Johnston, Summerstown.

DUVALL — JONES

Christ Church, Dixon's Corners, was the scene of a pretty wedding on Friday, October 25th, 1957, when Miss Sylvia Jones, daughter of Mr. and Mrs. Thos. oJnes, became the bride of Mr. Gary Duvall, son of Mr. and Mrs. Harry Duvall, all of Morrisburg.

Rev. Ralph Smith of Iroquois, performed the double ring ceremony.

The bride was attired in a charcoal grey wool suit with black and white accessories and a corsage of red sweetheart roses.

Mrs. Lawrence McKee, sister of the groom, as matron of honor, wore a pale green gabardine suit with brown accessories and a corsage of yellow sweetheart roses. Attending the hride groom was his brother in law, Mr. Lawrence McKee of Aultsville.

Later the bride and groom left on a honeymoon to Western Ontario.

NOTICE

IMPORTANT MEETING of the Morrisburg Chamber of Commerce, on Tuesday Evening at 8.00 o'clock November 12th, 1957, in the Legion Hall Mr. James Burf, Provincial Assessor, Mr. D. A. Condie, County Assessor and Mr. Charles Hummell, Village Assessor, will be present to discuss Assessment and Taxation Problems.

Everyone is invited to attend this meeting.

44-5c

Jogging Around

A great too-do has been made this week by a Toronto daily paper, about the firing of a Cardinal district resident, for alleged political activity during the political campaign which culminated on June 10, last. This writer, who as all readers of this column (if any) may have averred, is as liberal (with a small l) as any, cannot go along with the alleged wrongs committed by the member-elect, Mr. A. C. Casselman, Q.C; He merely cited the existing regulaltions as he saw them, and the dismissal was then mandatory. We do believe that this regulation vicious and is designed to frustrate civil servants and to deprive them them of what should be their consitutional rights in a country which is supposed to be the most liberal democracy (note the small l) in the world. While the Toronto Star is prating about this latest tempest in a teapot, they might also mention the wholesale firings that followed he election of the lat M. F. Hepburn in Ontario. Man and boy, the writer has known Clare Casselman for quite a number of years. We have yet to find him anything but a gentleman and a scholar, and while our political viewpoints do not always coincide, we wish to take issue with The Star on their unseemly disparaging remarks in this case.

This might seem like wishful think ing to fans of Montreal Canadiens, but it is within the realm of possibility that the great Maurice (Rocket) Richard, might yet capture the two trophies that have eluded him in his 16 years of National League play—the scoring title, for the most points, and (hold your hat) the Lady Byng Trophy for clean and effective play. At the time of writing, the Rocket, capering like a youngster, is leading all scorers, and has the great big zero after his name for minutes served in penalties. Altlhough he seems to have mellowed with the years, his scoring talents are still too obvious to opponents.

[redacted] reading The Leader for de- opening of the new Mor- hopping Centre. The most n supermarket in Eastern Ont- , it will be opened on December , with special features for the 5th, and 7th of December. Some mer- ts have already started moving, others are planning to do so e near future. A special issue of Leader, which will go to every holder in the entire district, will tain advertisements from the main siness houses in town, and a com- ie program of the three days op- ceremonies.

THE HYDRO-ELECTRIC POWER COMMISSION OF ONTARIO

NOTICE OF EXPROPRIATION BY THE HYDRO-ELECTRIC POWER COMMISSION OF ONTARIO OF lands in the Township of Matilda, in the County of Dundas.

PLEASE TAKE NOTICE THAT THE HYDRO-ELECTRIC POWER COMMISSION OF ONTARIO under the St. Lawrence Development Act 1952 (No. 2), and all other powers thereto it enabling has for its purposes TAKEN AND EXPROPRIATED in fee simple lands in the Township of Matilda, in the County of Dundas, in the Province of Ontario, more particularly described in Schedule "A" hereto and HAS DEPOSITED a plan and description of the said lands in the Registry Office for the Registry Division of the County of Dundas on the NINETEENTH day of September, 1957.

TO be used for the construction, maintenance and operation of the works to develop and utilize the power resources of the International Rapids Section of the St. Lawrence River.

AND FURTHER TAKE NOTICE that every person having any claim to compensation must file the same with The Hydro-Electric Power Commission of Ontario at 620 University Avenue, Toronto, Ontario within six months of the reeipt of this notice, giving particu lars of any claims that he may have in respect of this expropriation.

DATED at Toronto this 17th day of October, 1957.

THE HYDRO-ELECTRIC POWER COMMISSION OF ONTARIO
E. B. EASSON, Secretary.

SCHEDULE "A"

ALL THOSE PORTIONS of Lots 29 and 30, Concession 1, First Range of Lots, in the Township of Matilda, in the County of Dundas, in the Province of Ontario, more particularly described as follows:

COMMENCING at a point in the Western limit of said Lot 30, which point may be located as follows:

BEGINNING at the Northwest angle of said Lot 30;

THENCE South 29 degrees and 51 minutes East along the Western limit of Lot 30 aforesaid 3412.87 feet;

THENCE South 29 degrees 59 minutes and 30 seconds East still along said Western limit 2620.82 feet;

THENCE South 28 degrees 39 minutes and 30 seconds East still along said Western limit 39.39 feet to the said point of commencement;

THENCE South 28 degrees 39 minutes and 30 seconds East still along said Western limit 296.63 feet;

THENCE South 48 degrees 21 minutes and 30 seconds East 89.43 feet;

THENCE South 1 degree and 55 min utes West 59.26 feet, more or less, to the aforesaid Western limit of Lot 30;

THENCE South 28 degrees 39 minutes and 30 seconds East along said Western limit 74.32 feet to the Northern limit of the King's Highway;

THENCE North 71 degrees 35 minutes and 30 seconds East along said Northern limit 123.15 feet;

THENCE North 23 degrees and 11 minutes East 189.00 feet;

THENCE North 55 degrees and 11 minutes East 53.00 feet;

THENCE North 24 degrees and 11 minutes East 78.00 feet;

Thence South 68 degrees and 19 minutes East 72.00 feet;

THENCE North 89 degrees and 41 minutes East 49.00 feet;

Thence North 85 degrees and 41 minutes East 1.13 feet;

THENCE Northerly on a curve to the left, having a radius of 2351.83 feet, the chord of which has a bear ing of North 27 degrees 33 minutes and 30 seconds East and a length of 1116.18 feet, an arc distance 1126.93 feet;

THENCE NORTH 76 degrees 10 min utes and 30 seconds West 120.00 feet;

THENCE Southerly on a curve to the right having a radius of 2231.83 feet, the chord of which has a bearing of South 30 degrees 45 minutes and 30 seconds West and a length of 1299.77 feet, an arc distance of 1318.88 feet;

THENCE South 89 degrees and 59 minutes West 74.72 feet;

THENCE North 48 degrees 21 minutes and 30 seconds West 383.87 feet, more or less to the point of commencement.

C. W. LLOYD,
Ontario Land Surveyor.

43-5c SL6172

NOTICE

BUY YOUR 12th SERIES CANADA SAVINGS BONDS
—OR—
CONVERT YOUR PRESENT BONDS TO 12th SERIES WITH HIGHER INTEREST

GORDON W. THOM
Agent for
WOOD, GUNDY & CO., LTD.

44p.

VOTERS' LIST 1957

Corporation of
THE VILLAGE OF MORRISBURG
County of Dundas

NOTICE IS HEREBY GIVEN that I have complied with Section 9 of the Voters' List Act and that I have posted up in my office in Morrisburg on the first day of November, 1957, the list of all persons entitled to vote in the said Municipality at Municipal Elections, and that such list remains there for inspection.

And I hereby call upon alal voters take immediate proceedings to have any ommissions or errors corrected according to law, the last day for appeals being the twentieth day of November, 1957.

LLOYD BARKLEY, Clerk,
Viillage of Morrisburg.

DATED at Morrisburg, this First Day of November, 1957.

AUCTION SALE

—AT—

THE RIVERSIDE HOTEL

MORRISBURG

—ON—

SATURDAY, NOVEMBER 2nd

STARTING AT 1.00 P. M.

62 Chairs, 27 Round Tables, Quantity of Congoleum Rugs; 2 Kitchen Cabinets; 3 Wash Sinks; 15 Beds with Springs and Mattresses; Quantity of Pillows; One Large Cupboard; One Small Writing Desk; Quantity of Stove Pipes; 3 Stainless Steel Sinks (in unit); Refrigeration System; Two Exhaust Fans.

TERMS — CASH

THOMAS BARNHART, Auctioneer.

5-ROOMED HOUSE. Heavy wiring.



H. R. Stephenson

BRINSTON AND WILLIAMSBURG

OL 2-4170 —PHONES— KI 3-2425

WE BUY AND SELL

NEW AND USED FURNITURE

Furnish Your Home With New Modern Furniture

FINE QUALITY FURNITURE OF BEAUTISUL DESIGNS. ALL MODEAATELY PRICED

TRADE IN YOUR OLD FURNITURE

COME IN AND SEE US!

BOTH STORES OPEN EVERY EVENING

Queen Was Bald, Banned All Mirrors

Does a lack of locks stop you from gettting the most out of life? That was one of the questions discussed when 300 scientists put their heads together at the recent London conference organized by the British Society for Research on Ageing.

The scientists seemed agreed that baldness may be curable in five to ten years. But at least one of them was certain that a lack of crowning glory did not hinder a man's advancement in public or private life.

Some of the greatest lovers in history were bald. So were some of the world's most fascinating women.

A famous baldy of ancient times was Julius Caesar who, however, was rather sensitive about his condition and liked to wear plenty of laurel leaves. But he was a great ladies' man all the same.

Charles II had many mistresses, but beneath that long, curly black wig he was bald. Once when coming in from hunting, he went to his wife's apartment to pay a duty call. On finding it empty he sat down to rest. Feeling hot after the chase, the king removed his wig and went to sleep.

When Queen Catherine returned all she could see was a round shining pate appearing above the chair. Hearing deep snores, she gave a scream and woke up Charles. With the utmost nonchalance he placed the wig on his head and bent to kiss her hand. "Pray forgive me, sweeting," he murmured, silkily, "but I was so hot."

Catherine, who adored her playboy husband, smiled demurely, resettled him in the chairand herself removed the wig. Tenderly she wiped the perspiration from his bald head. After that when in her company, he always took off his wig for comfort.

Baldness can bring trouble with the fair sex, though, as Louis VII of France found to his cost. After his marriage with fascinating young Duchess Eleanor, he shaved off all his hair and his beard.

When she saw his shorn and face she was so a that never again would with him. While he w on a crusade, she stayed be in an eastern castle and had passionate affair with the hand some, curly-haired Emir Sala din.

When her husband heard news of her revenge, he divo her.

It didn't worry her, thoug Soon afterwards she marrie Henry II of England, who ha a normal head of hair.

In the eleventh century, Hen I of France was so sorry for the trouble he had caused by plundering other people's properties that he asked a priest to shear off all his hair publicly in the village church. His shorn head didn't prevent him from wooing a lovely Russian princess and marrying her.

When one of the vainest men in history, Louis XIV, lost his hair, he thought it was a tragedy and vowed that no one should ever see his bald head except his personal barber.

Late at night and again early in the morning the barber would hurry along to the king's apartment and the royal wig was passed through the closed curtains of Louis' great four-poster bed.

Even the barber was only allowed to see the King's head occasionally when he was permitted to enter through the curtains with a basin to freshen up the scalp with perfume.

Every afternoon Louis sauntered forth to call on his mistress with his head covered in a fine golden curly wig to remind him of his youth, when he was known as the Sun King.

Among the world's most fascinating women three at least were bald. The great Elizabeth I had no hair by the time she was middle-aged.

Her red hair had been her pride and joy, and after she lost it she never looked in a mirror again. Mirrors, in fact, were banned from the Court.

She consoled herself with over seventy wigs of various shades. One was a bright green silk. Like Louis, no one was ever allowed to see her bald except her personal maid.

Each night her bare head was covered up with an elaborate nightcap.

Mary Queen of Scots is a most romantic name in history. This beautiful bewitching Queen was loved by many men, who risked their lives for her sake. Yet she, too, became bald.

After eighteen years as a prisoner in England, her death warrant was signed by Elizabeth. A silent crowd gathered outside Fotheringay Castle to witness the execution of the tragic queen.

Her lovely head was laid on the block and the axe fell. When the executioner grimly help up the severed head, a gasp of horror came from the crowd as Mary's wig fell off to reveal the bald head beneath.

A similar incident occurred years later. Marie Antoinette, another charmer, lost her hair some time after her mariage to Louis XVI of France.

It was kept a secret, and she wore huge, elaborately-styled wigs. During the French Revolution, she was seized with her husband and family, and thrown in prison. Her wig was removed and much rude laughter then came from the men who guarded her.

[redacted]

amazement of other experts.

His technique is designed, he says, to put less strain on the sheep and himself, but experts find it hard to discover what his technique is because the speed of Mr. Bowen's hand deceives the eye. Not long ago farmers in Devon, where he was exhibiting his skill, provided him with a wild, black-faced Scottish ram which had been roaming Dartmoor. It took Mr. Bowen only 46 seconds to fleece the animal.

An unusual shearing record was achieved in Yorkshire some years ago. From the shearing of a sheep to the donning of a finished suit made from its fleece the total time was only 2 hours 9 minutes 46 seconds, thanks to the co-operation of the workers in a local clothing factory. This performance was the reply to one of the previous week in a neighboring town when the transference of wool from the sheep's back to a man's back in 3 hours 20 minutes was accomplished.

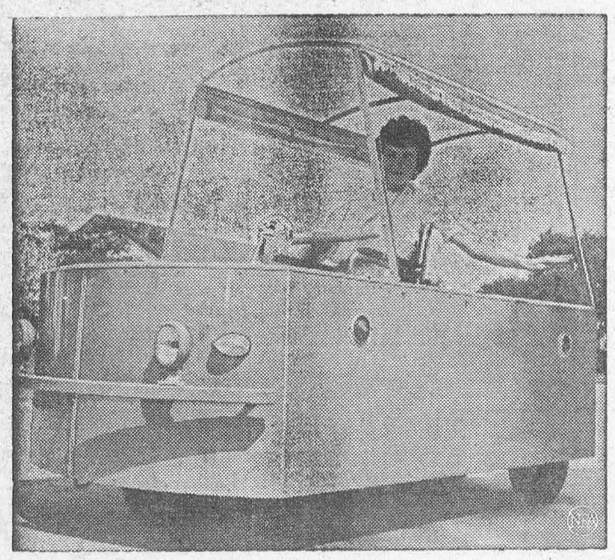

WITH FRINGE ON TOP—Beverly Yowell, a paralysis victim for 11 years, signals for a left turn as she drives the custom-made car, with fringe on top, given to her by friends and neighbors. The vehicle has a hydraulic lift which Beverly operates with a button. Presto! The car slants down in back, Beverly rolls in in her wheel chair and the car settles again. The little car is powered with a battery.

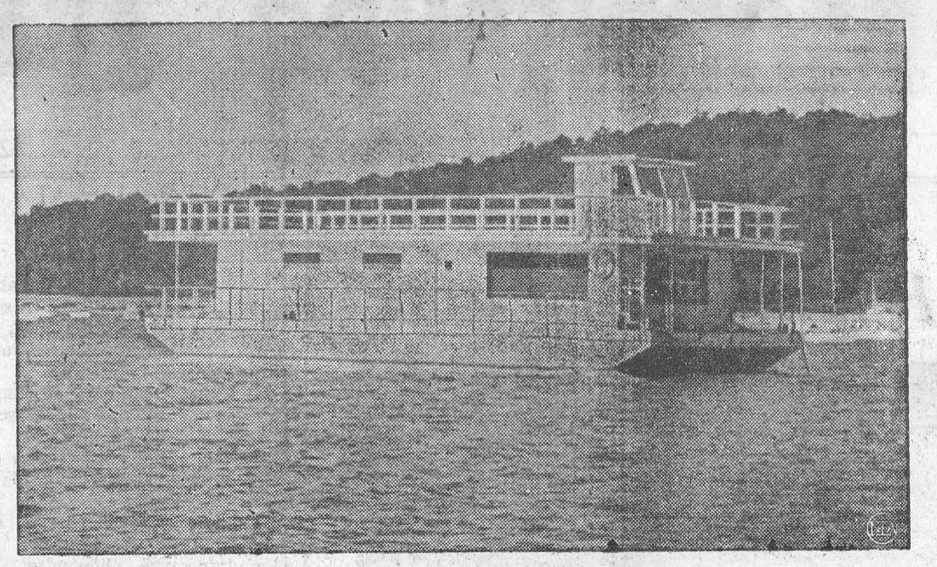

REAL HOUSEBOAT—Larry Vita, a Smithtown contractor has built this $50,000 seagoing ranch house, complete with three cedar-paneled bedrooms, two tile baths, wall-to-wall carpeting, and a fireplace. The "home", called the Driftwood, can cruise at eight knots. It is powered by three concealed 60-hoursepower outboard motors.

TABLE TALKS
by Jane Andrews.

For a luncheon or supper dish, there's no better choice than a salad plate. With an almost endless variety of foods waiting to be assembled in eye-tempting combinations, salad plates can be as much fun to do as flower arrangements, if they are plotted for color as well as flavor and texture. Eggs, fish, meat, and cheese supply ample nutriment, and hot rolls or popovers, a glass of milk or other cold beverage, complete a satisfying meal.

* * *

STUFFED EGG SALAD PLATE

8 eggs
1 teaspoon tarragon vinegar
½ cup thick sour cream
Salt and white pepper to taste
Paprika
Salad greens
2 small carrots
1 medium cucumber
Mayonnaise

Hard-cook eggs, shell, and halve lengthwise. Mash yolks fine with vinegar, add sour cream, salt and pepper and beat until silky-smooth. Filling will be rather soft but spoon back into egg-white halves, spreading over entire top surface. Sprinkle with paprika.

Arrange dry crisp greens on four salad plates, including chopped green scallions, if desired. Place a stuffed egg white on opposite sides of each plate and center with wide thin slivers of carrot and thin rounds of unpeeled cucumber. In a lettuce cup, place mayonnaise for use with vegetables.

* * *

CHICKEN SALAD PLATE

To finely chopped chicken, add a few chopped toasted almonds, some diced ripe olives and a bit of pimento before combining with mayonnaise. On each salad plate, arrange a bed of crisp greens and on it place a slice of pineapple. On the latter goes a serving of chicken salad, topped with a strip of pimento. At the side of the plate, place two stalks of celery stuffed with a mixture of blue and cream cheese, moistened with cream. Garnish with watermelon pickle and ripe olives. Finger-length sandwiches of cream cheese and watercress are nice to serve on this plate.

* * *

COLD CUTS MOLD WITH POTATO SALAD

1 cup finely chopped bologna, pressed ham or a mixture of cold cuts
2 cups tomato juice
1 package lime gelatin
1 teaspoon Worcestershire sauce
2 tablespoons lemon juice
⅛ teaspoon paprika
½ cup finely cut celery
¼ cup finely cut scallions

Heat tomato juice to boiling point, pour over lime gelatin and stir until dissolved. Add Worcestershire, lemon juice and paprika, also salt and pepper to taste and chill until partially thickened. Add chopped cold cuts, celery and scallions. Turn into four individual molds and chill until firm. Unmold on salad greens, one to each plate. Surround with well-seasoned potato salad and radish roses.

TRANSPARENT DRESSING

½ cup sugar
1 teaspoon celery seed
1 teaspoon paprika
⅛ teaspoon salt
¼ cup lemon juice
1 cup salad oil

Mix celery seed and paprika with sugar and salt and combine with lemon juice. Add oil very slowly, beating constantly. The mixture will be thick when all the oil has been added. Store any leftover dressing in a covered container in the refrigerator.

Sweet Savour Of Revenge

A high percentage of crime would die out if people would only forgo the sweet savour of revenge, and this particularly applies to women.

In 1937 a rich but elderly man proposed to a young girl. Eventually she agreed to marry him on condition that he made an allowance to enable her grandparents to live in comfort. Having got her safely married he laughed at his promise, so she knifed him and then shot herself. By the irony of fate, the law decided that as she had lived a little longer than he had, his money passed to her, and through her to her grandparents.

Another vengeful female was a little girl who was feeding her father's pigs on a farm in Brittany. A pig bit her and in revenge she set fire to the sty. The flames spread, gutting half the village.

A Naples beauty queen married a notorious gangster who, as chief of the local Camorra secret society, ran a profitable street market racket. Six months after their marriage the gangster was shot dead. She believed that a rival gangster ordered his death.

A few months later, in July, 1955, veiled and dressed in black, she prayed at her husband's tomb. While walking back to the market square she saw her enemy. She called his name, and as he turned she pumped bullets into him.

It is not ony women who are vengeful, however. A citizen of California received a traffic summons from the police last year. He considered it was unjustified, so he gave the police notice to quit the police station within 30 days—he owned the building.

Not A Thing Was Taken For Granted

There is nothing casual — nothing taken for granted — about the planning for a royal visit. No TV spectacular was ever timed, rehearsed, and diagramed with more split-second precision.

There has been a complete run-through of the arrival of Queen Elizabeth II and Prince Philip at the airport — with stand-ins for the Queen, the Prince, President Eisenhower, and other officials.

The press has been briefed as to where reporters and cameramen may and may not be. Even the four official hostesses at banquets to be given for the royal couple have conferred on menus to avoid a diet of English roast beef or other culinary duplications.

The dress rehearsal at the airport left nothing to chance. The entire arrival was simulated. Approach of the Columbine II with the royal party was announced. The "welcoming committee" took its place.

"The assumed time is now 1115 hours," boomed a loudspeaker, "the Columbine is stopped, the portable stairway is in place and the door is open. The President is at the foot of the stairway."

The President's stand-in stepped forward. The honor guard, flags whipped in the breeze, straightened to rigid attention. The Queen's stand-in, Mrs. David Muirhead, wife of the First Secretary of the British Embassy, slowly walked by with "the President."

Mrs. Muirhead was chosen for the part because she is said to walk exactly like the Queen. In a dress rehearsal, the Queen's pace is all important. Everything is timed accordingly.

Even the position to be taken by various VIP's was tape measured off in advance. The platform which the President and the royal couple would mount for the broadcast, televised greeting ceremony was tried out for size.

From this diagram, complete with minute instructions, is developed like a script. Come the day, the hour — lights, camera, cannons; the show is on!

For the press and photographers a 22-page set of mimeographed instructions was issued — and explained in a background briefing by the President's Press Press secretary, James Hagerty. For the press, too, there are diagrams showing where reporters and cameramen might stand; where press buses may be boarded; where they will unload; also a precise time schedule showing where the royal party will be at every moment during public appearances.

As for Her Majesty, there is no doubt that even she had been briefed in advance, not only with regard to her own lines, but as what to expect all along the way. Royalty does not like to be surprised. In the focus of television cameras, with the eyes of hundreds of reporters watching her every move, a Queen must be letter perfect, writes Josephine Ripley in The Christian Science Monitor.

But a Queen, after all, has lots of help! Such as two ladies-in-waiting, four secretaries, a treasurer, four maids, two detectives, two stenographers, three footmen, a hairdresser, not to mention the royal party's two tons of luggage, with caskets of fabulous jewels, including three or four tiaras — all valued at more than $5,000,000.

The Queen's wardrobe has been catalogued for each occasion down to the smallest accessory. Each outfit has been packed separately to avoid confusion, for Her Majesty has to make as many quick changes of costume during her Canadian-American tour as an actress.

Everything that the Queen wears will be subject to closest scrutiny and described in detail across the land. But nothing is more symbolic of royalty than a real tiara. For it is, after all, the lovely "trade-mark" of royalty. Probably no crowned head in the world today has a more stunning collection of tiaras than Queen Elizabeth II.

One is fashioned entirely of diamonds, combining the cross of St. George with the rose of England, the thistle of Scotland and the shamrock of Ireland. Another, known as the Russian fringe tiara, is the lightest and most comfortable of all. It is of simple design and encrusted with diamonds.

The most elaborate is known as the "Russian circles" because of its design of interlocking circles of diamonds. It may be embellished with large drop pearls or emeralds and is valued at $300,000. The Queen possesses still another which she calls "Granny's tiara" — a gift from Queen Mary at the time of Her Majesty's marriage to Prince Philip.

Plans for the royal visit were in striking contrast to the less elaborate preparations for the Queen Mother on her "unofficial" visit to Washington and Williamsburg some years ago. On that occasion, the charming Queen Mother strolled up the Duke of Gloucester Street with tourists and reporters close at her heels. No such iformality is permissible for a reigning monarch.



CANADA'S HOPE—From Canada, the land of the maple leaf, of the Lyceum Theatre in London is the path traveled by shapely Judy Welch, 21. The lovely lass represented Canada in the "Miss World" beauty contest. Vital statistics, in the usual order, 35-22-35.



Faisal II
King of Iraq

Hog-Nosed Ham

The hog-nosed snake is known for its acting ability. By flattening its head and neck by hissing it looks and acts as ferocious as a cobra. No amount of provoking will induce this snake to bite. Instead, if he fails to scare you, he'll resort to playing dead. Rolling over on his back, this snake will remain lifeless for long periods of time. No amount of handling will induce a sign of life. He overacts his part, however. If your turn him over on his abdomen, this hog-nosed viperoo will immediately roll over on his back!



GODFATHER PHILIP—Taking on the role of godfather, Prince Philip assists at the christening of the baby daughter of his niece, Princess Christina of Hesse, wife of Prince Andrej of Yugoslavia. The baby, being lifted from the font by Prince Philip, was given the name of Maria. The immersion of the infant was repeated three times in quick succession at St. Sava Serbian Orthodox Church in London.

So Tall He Sleeps In Three Beds

How do you manage for clothes when you're the world's tallest woman, 8 ft. 3½ in., with a 58-in. bust, 49-in. waist, and take size 16 in shoes?

Pete Collins, director of the stage show "Would You Believe It?" and the TV show "You've Never Seen This!" says that Miss Katya Van Dyk could only get nylons to fit her by ordering five dozen pairs at one go from a manufacturer who agreed to set up a special machine for them.

Once Pete commented on the delicate needlework she was doing in her dressing-room on tour, and asked what she was making. Proudly she held up the world's largest pair of silk panties looking like "two airport windsocks stitched together."

For publicity purposes Collins had a huge pink silk nightie run up for display in a lingerie shop window as "worn by Katya." But when she saw it she laughed scornfully. "That tiny thing," she said "Why I couldn't even get it over my head!"

When she compared it with one of her own, the latter was more than half as large again. Collins wanted to use the genuine gown in the next city, but could find no shop window big enough to show it.

Fond of swimming she rose early each morning while appearing at one beach resort, to enjoy a dip before the crowds arrived, and one day she absentmindedly left her swimsuit behind on some rocks.

When she went back for it, she found that two early bathers had picked it up and were arguing about it.

"It's a bathing tent," said one.

"It isn't," said the other. "It's a new kind of sail."

She toured the U.S.A. with a company which gave a show in a prison. A long-term convict came up to her at the end and asked: "How would you like to marry me?"

"What kind of a life would it be with you locked in here?" she countered.

The convict nodded. "First, he said, "you'd have to lift me over the wall."

Her most thrilling adventure occurred when passing a house in a French town, she saw a toddler crawling along a second-storey window ledge.

Afraid to move at first, lest he should fall, she crept quietly forward, reached up on tiptoe, quickly grabbed the baby and put him safely through an open window on the floor below — wondering what the parents would say when they found they'd produced a flying infant!

"Lofty," the world's tallest man, also figures in Collins' brilliantly amusing account of his show rarities in his autobiography, "No People Like Show People."

When Jan Van Albert was born Albert Johan Kramer in Amsterdam in 1897 he weighed 17½ lbs. At seven he was nearly 6 ft. tall; at 21, 9 ft. 3½ in., his present impressive height.

He weighs 448 lbs, is 52 in. round the chest, 44 round the waist, takes a 10½ hat, size 20 shoes, and has hands a foot long from palm-heel to fingertip.

On tour he used to sleep in hotel beds with his legs hanging over the edge, resting on the floor. When he married, his wife Minna hit on the simple plan of writing ahead asking for three double beds to be provided in their room. They are placed side by side, and he sleeps crosswise in them, from corner to corner.

Before Lofty married, Collins' father advertised in the press for a bride for him — and got eight sackfuls of replies, most with photographs.

He needs outsize meals and has had for breakfast: six plates of porridge, eight kippers, 2 lb. of pork sausages, 12 raw tomatoes, about 12 rolls, and 18 cups of strong black coffee. During the Nazi occupation of Holland he nearly died from lack of food, lost 294 lbs., and had to stay in bed for months on end, too weak to move.

Other rarities whom Collins describes do astonnishing things. Thea Alba, the Woman with Ten Brains, can write simultaneously a sentence in any of her twenty-five languages, using both hands and her mouth; write four different words simultaneously with her hands and feet; draw two different pictures in colour, using both hands at once; write ten different figures simultaneously, by means of ten pieces of chalk attached to her fingers and thumbs — a feat demanding terrific concentration.

Senorita Montserrat Alberich, of Barcelona, "paints" astonishing pictures in varied colours by tapping the "m", "n" and full-stop on an old typewriter.

Strangely enough, she discovered her ability when she sat waiting for shorthand-typing exam, results with other commercial college pupils, and the teacher suggested they should try making pictures on their machines "just for the fun of it."

Macnorton, the Aquarium Man, who claims to have four stomachs, can drink 450 pints of water in two hours, 100 glasses of beer in ten minutes, swallow live gold-fish, turtles, frogs, water snakes and bring them up again within two hours, alive and kicking.

Juna, the Human Gasometer, can swallow butane gas into his stomach — not his lungs, for that would poison him — and then by muscular contraction, eject it again through a tube to light lamps and a chandelier and even fuel a gas-ring to fry an egg.

In tihs engrossing book, Collins also describes his war-time experiences overseas controller of ENSA and travels from the Arctic to the Equator in quest of show talent.

More and more fishermen are using prepared bait for catfish. The following is a favorite among many. Use whole, or half, of a marshmallow to a hook. Put one drop of oil of anise on each bait and lower away. Oil of spearmint is good, too. You'll catch a cat if one is nosing about the vicinity.



HAPPY—Punctuated by bumps and grinds, Jane Russell makes her debut as a night club entertainer in Las Vegas, Nev. Jane wowed 'em with a number called "Be Happy With The Yacht You Got".

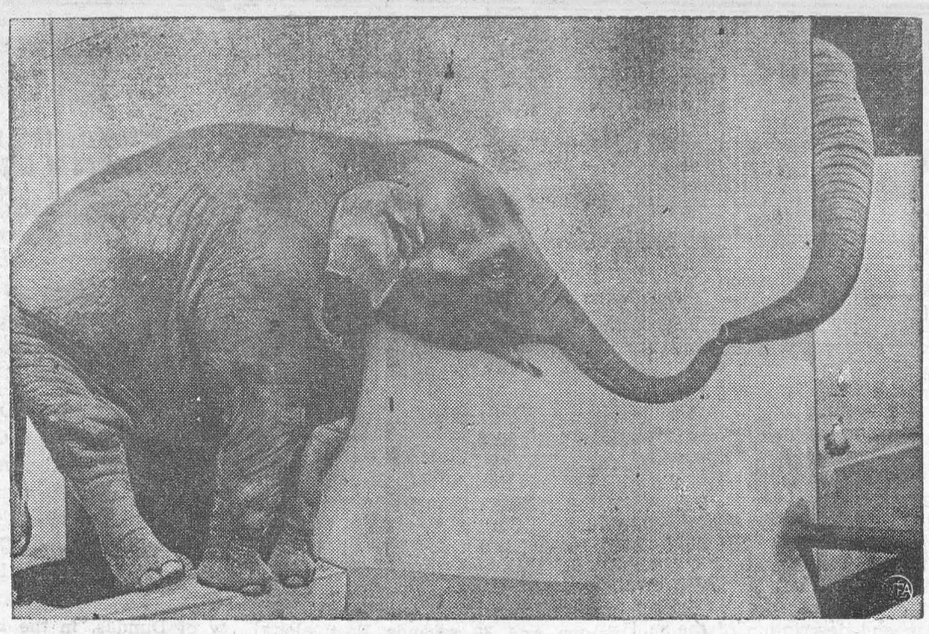

LOVE IN THE ZOO—Penny, who was a baby elephant when bought by contributions for the San Francisco Zoo two years ago, is getting to be a big girl now and has succumbed to the bite of the love bug. Penny stands on tip-toe at the edge of the moat and holds hands with an unidentified boy friend. Penny made his acquaintance by rattling the metal rail, lower right.

THE FARM FRONT by John Russell

Across Canada the farmer's interest in crops has always conveyed the impression that oats, barley, wheat and hay are the important things. The fact that trees are really an important farm crop has never really been considered by many farmers.

* * *

Recently, Canada Department of Agriculture's economists have been making a study of farm woodlots. They find such woodlots are an important source of sawlogs in Canada. One-third of all forest land under private ownership is on farms. These woodlots cover over 13 per cent of the total farm area, and in 1955 supplied farmers with an estimated cash income of 85 million dollars.

* * *

To get the best returns from woodlots, it is necessary to know the basis on which sound sawlogs are sold for lumber. In addition to grading, actual payment for sawlogs is dependent on the number of board feet of lumber as estimated by the log rule chosen.

* * *

Use of a log rule in the measurement of sawlogs is required by law in all provinces, but buyers and sellers are free to specify in their contracts the unit of measure and the log rule of their choice. Rules now in use within the provinces are: Newfoundland, Newfoundland log rule; Quebec, Roy and Quebec log rules; Ontario, Ontario and Doyle log rules; Manitoba and Saskatchewan, International log rule; Alberta, Scribner log rule; British Columbia, British Columbia log rule.

* * *

Log rules are generally based on milling practices which traditionally prevailed. As conditions change, the woodlot manager needs to select the one that gives him a fair measure of the sawlogs he has for sale.

* * *

With the exception of the Doyle log rule which, in the case of small sawlogs (8 inches in diameter and 16 feet long), shows only about half the actual number of board feet which is obtainable, and the Newfoundland log rule, which estimates about one quarter more board feet, all other log rules are reasonably correct and suited to the conditions which prevail within their respective province.

* * *

In a survey by the Forestry Branch of the Northern Affairs and Natural Resources Department, it was found in Eastern Canada that 90 per cent of all soft wood logs and 60 per cent of all hardwood logs measured were 12 inches or less in diameter. It is therefore important that log rules which estimate accurately the number of board feet in smaller diameter logs be used. For Eastern Canada, the Ontario log rule promises to be one of the best.

* * *

Rearing turkeys in raised, slat-floored, confinement pens was developed primarily to overcome the disease hazard in certain areas of the country. As construction of this type of rearing structure is somewhat expensive, a new development in turkey rearing pens is the pole barn. Construction costs for this type of unit are somewhat less per bird than for the raised pens.

Essentially a pole barn consists of a wide roof supported on poles set in the ground. The sides and lower portions of the ends are usually enclosed by wire netting. In exposed locations plywood panels may be necessary on the north and west sides during stormy weather in late fall and early winter. Roofing material may be plywood, galvanized iron or aluminum. Five-sixteenth inch exterior plywood is the most economical. It should be well nailed with coated nails.

* * *

Feeders and waterers are provided on the sides and are protected by a wide overhang. The poults are placed in the pens at eight to ten weeks of age and remain there until market time. They are provided with a deep litter. Because of the convenience of feeding and watering one man can take care of a large flock of birds. In addition the problems of leg weakness and breast blisters are almost eliminated.

* * *

In actual practice these pens vary from 30 to 50 or more feet in width and up to 500 feet in length. Native tree growth in certain areas provides the poles at low cost. Spruce, larch (tamarack) and pine are recommended but many of the harder broad-leaved woods are satisfactory. It is strongly recommended that the bottom end of all poles be treated with a good wood preservative to at least a foot above ground level. The spacing of the upright poles will depend upon their size and upon the load-bearing strength of the stringers joining them. To prevent birds from using them as roosts there should be few if any horizontal cross ties. Certain types of scissor trusses can be used, however. Most operators prefer to avoid the use of a centre row of poles. As wide an alley as possible is left throughout the centre of the shelter to facilitate mechanical removal of litter.

* * *

Feeders and waterers are spaced down both sides. The entire blocking of one side with tall feeders may interfere with cross ventilation. For this reason open spaces should be left between them. Some operators collect the rain water from the roof in large storage tanks for use of the birds.

* * *

The successful operation of a pole barn depends upon the operator being able to maintain a dry litter. To do this the pole barn must be located in a well drained area and provided with ample cross ventilation. It has been shown that most serious diseases of turkeys are aggravated by the birds being wet under foot. The addition of fresh litter when necessary combined with ample ventilation can remove this hazard from pole barns. Overcrowding will also tend to produce damp litter, and birds which are overcrowded will not make satisfactory gains. Five square feet per bird should be allowed.

TIGHT BUTTERFLIES

Get 'em tight, see—then you can catch the fool things without running yourself dizzy. Set out rotting fruit for bait. The fruit juices will ferment and Brother Butterfly, who cannot resist fruit, will partake of the juice. After a short wait, he will too tipsy to fly and anyone can pick him up with no trouble at all. drop of oil or grease "

Hansom Cabs In Old London

The horse bus and the hansome had one thing in common that made the London street more human and more public than it has ever been since their passing. In the bus, the driver and the outside passengers sat high and free over the street, able to see all that went on around them. It was like a seat in a circus or on a grandstand as you sat and had your entertainment through the changing streets. True, there was the rain at times, but there were also the sky and the great buildings and the monuments before you. A swarm of buses with crowded tops held up by the policeman's orchestral hand gave an impressive seated audience for an incident — the passing by of a great visitor or a coster's donkey cart upset. Crossing the street before such a hold-up you felt the eye of London was upon you, as one has never felt it since.

With the hansom, the driver on his high perch presided over the street, but the fare, or better the fares — for to the young of those days the advantage of the hansom was there was no room for a chaperon — sat high and looked over the horse at the happenings of the street and felt themselves part of it which no one can feel in a taxicab even with the top open. How Piccadilly used to glitter in those days as you looked down or up its gentle hills as the cavalcades pranced before you with the mansions and hotels and shops painted for the season and window boxes of flowers all ablowing! The passing of the hansom was a peculiar loss, the tall, delicately poised carriage, shining black, with the driver commanding cab and horse from his lofty seat, and the slender whip rising high above all, was one of the most decoratively satisfying things that London has ever produced. It was like an invention from the beautiful attenuated art of Whistler, who always brought a hansom into his lithographs when he could. Its praises have been sung by many a cunning writer. Without the hansom Stevenson's New Arabian Night would lose much of its haunting London flavour.—From "The Age of Extravagance," by Mary Elizabeth Edes and Dudley Frasier.

THE SUNDAY SCHOOL LESSON

By Rev R. Barclay Warren B.A., B.D.

The Spirit of Christian Worship
1 Corinthians 11:2-20-34.

Memory Selection: Let a man examine himself, and so let him eat of that bread, and drink of that cup. 1 Corinthians 11:28.

"Why do you go to church?", the reporter asked. Here are some answers: (1) I don't know; I guess it's just a habit." (2) "It takes care of things for the next world." (3) "I go to the biggest church in town and I expect most of these people to do their business at my store." (4) "It helps one's social standing." (5) "I meet a lot of nice people." Here are answers of a different shade: (6) to worship God." (7) "To gain spiritual strength for myself that I may help others." (8) "God commands it. 'Not forsaking the assembling of ourselves together, as the manner of some is.' (Hebrews 10:25)."

It is a good thing to go to church. But our reason for going helps to determine the measure of good we receive. In (1) the individual does it very thoughtlessly. In (2) he apparently thinks that his attendance at church will save his soul. He has too much confidence in the church. We are not saved by works but by faith in Jesus Christ. 3,4,5) Like hypocrites who gave alms and pray to be seen of men, "They have their reward." (Matthew 6:2,5) They get the business, social standing and meet the nice people but they miss God's reward.

(6, 7, 8) are good reasons. As we meet with God we shall receive strength for ourselves and strength to share. (8) suggests duty. But it is our duty to obey God. There is blessing in the path of obedience.

In the early church they often had a meal in connection with the sacrament of the Lord's Supper. Some of the Corinthians were greedy and gluttonous. They failed to discern the Lord's body. There were cliques among them. They partook of the bread and wine unworthily.

Some refrain from the Lord's Supper because they feel unworthy. We are all unworthy of Chrst's dying for us. But the more we sense it the more eager we should be, out of gratitude, to thus remember His death till His coming again. If we have repented our sins and believed in Him to the saving of the soul we love Him and want to worship Him in a humble and reverent way.

ISSUE — 44 1957

Upsidedown to Prevent Peeking

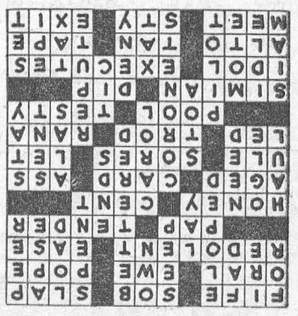



TV FAMILY—Television's newest family, the Cleavers, appears in the "Leave It to Beaver" series. The family, left to right, has Tony Dow as "Wally", Barbara Billingsley and Hugh Beaumont as Mr. and Mrs. Cleaver, and, lower right, Jerry Mathers as "Beaver".

CROSSWORD PUZZLE

ACROSS

1. Musical instrument
5. Weep
8. Rebuff
12. Spoken
13. Sheep
14. Church dignitary
15. Fragrant
17. Mitigate
18. Soft food
19. Proffer
21. Mel
24. Copper coin
25. Old
26. Piece of pasteboard
27. Donkey
30. Rubber tree
31. Inflamed places
32. Allow
33. Played the first card
34. Walked
35. Frog genus
36. Indoor game
37. Irritable
38. Ape
41. Short bath
42. False god
43. Carries out
48. Singing voice
49. Sunburn
50. Binding fabric
51. Encounter
52. Pigpen
53. Passage out

DOWN

1. In favor of
2. Choler
3. Passing fashion
4. Absconded
5. Ooze
6. Possess
7. Improved
8. Paid out
9. Burden
10. Part of a church
11. Equal
16. Ballad
20. Terminals
21. Drag
22. Make eyes
23. Require
24. Song
26. Crowns
27. Too bad
28. Transmitted
29. Remain
31. Gr. portico
35. Estimation
36. Steer
37. Twitching
38. Eastern country
39. Not busy
40. Particle of dust
41. Refuse
44. Carved Indian post
45. Assess
46. Slender finial
47. Harden

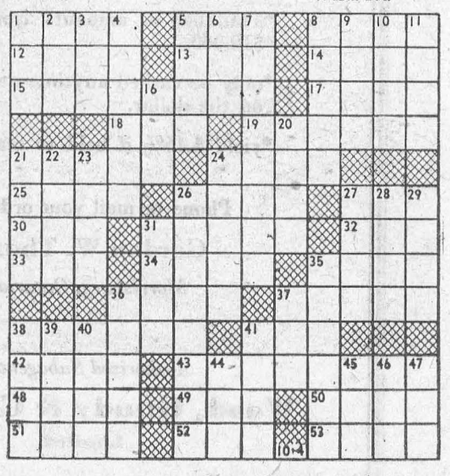

Answer elsewhere on this page.

M. A. CAMPBELL
GENERAL INSURANCE
Agent: Royal Life Insurance Co.
Morrisburg, Ont.

GRAHAM CASSELMAN
INSURANCE
Fire, Automobile, Liability
TEL. KI 3-2071
St. Lawrence Street
Morrisburg, Ontario

J. F. MERRIFIELD, R.O.
OPTOMETRIST
will be at
FORD'S JEWELLERY STORE
Saturdays, 3 to 6.00 p.m.
Later by Appointment

DWIGHT TUPPER
AUCTIONEER
We Handle All Kinds of Auction Sales at Reasonable Rates
10 Years Experience
CHESTERVILLE, ONTARIO
PHONE 514
8b-52p.

HELP WANTED
COMPETENT JANITOR WANTED ..at once. .....
PLAYDIUM RESTAURANT,
Box 97, Morrisburg, Ont.
4tfc.

SOMETHING NEW
IN CEMENT FOR THE
DO-IT-YOURSELF MEN
CIMEX
READY YMIXED CEMENT WITH EITHER SAND OR GRAVEL
Just the Thing for Small Jobs.
HODGINS LUMBER LTD.
KI 3-3155
Morrisburg — Ontario

EXCAVATION OF ALL KINDS
Basements, Etc., Bulldozer Rental
LANDSCAPING
Trucking of Stone, Sand, Gravel, Fill
FRED BECKSTEAD
PHONE 399-2 WILLIAMSBURG

Show Bill

Thurs., Fri., Sat., Otc. 31-Nov. 1-2—
THE BUSTER KEATON STORY
A Comedy. In VistaVision. Starring Ann Blyth, Rhonda Fleming, Donald O'Connor, Peter Lorre and Larry Keating.

Mon., Tues., Wed., Nov. 4—5—6—
LUST FOR LIFE
A drama. In Cinemascope and Metrocolor. Starring Pamela Brown, Kirk Douglas, Anthony Quinn and James Donald.

Thurs., Fri., Sat., Nov. 7—8—9—
SAGINAW TRAIL
A Western Picture with Gene Autrey and Cmiley Burnette .. ALSO..
DIG THAT URANIUM
A Comedy. Starring the Bowery Boys, Leo Gorcey, Huntz Hall and Bernard Gorcey.

COMING SOON—
FUNNY FACE and THUNDER OVER ARIZONA.

THE PICADILLY
WILLIAMSBURG

THE HYDRO-ELECTRIC POWER COMMISSION OF ONTARIO

NOTICE OF EXPROPRIATION BY THE HYDRO-ELECTRIC POWER COMMISSION OF ONTARIO of lands in the Township of Williamsburg, in the County of Dundas.

PLEASE TAKE NOTICE THAT THE HYDRO-ELECTRIC POWER COMMISSION OF ONTARIO under The St. Lawrence Development Act 1952 (No. 2), and all other powers thereto it enabling has for its purposes TAKEN AND EXPROPRIATED in fee simple lands in the Township of Williamsburg, in the County of Dundas, in the Province of Ontario, more particularly described in Schedule "A" hereto and HAS DEPOSITED a plan and description of the said lands in the Registry Office for the Registry Division of the County of Dundas on the TWENTIETH day of September, 1957.

TO be used for the construction, maintenance and operation of the works to develop and utilize the power resources of the International Rapids Section of the St. Lawrence River.

AND FURTHER TAKE NOTICE that every person having any claim to compensation must file the same with The Hydro-Electric Power Commission of Ontario at 620 University Avenue, Toronto, Ontario, within six months of the receipt of this notice, giving particulars of any claim that may have in respect of this expropriation.

DATED at Toronto this 17th day of October, 1957.

THE HYDRO-ELECTRIC POWER COMMISSION OF ONTARIO
E. B. EASSON,
Secretary.

SCHEDULE "A"

ALL THOSE PORTIONS of Lots 3, 4, 5, 6, 7, 8, 9 and 10, Concession I in the Township of Williamsburgh, in the County of Dundas, in the Province of Ontario, more particularly described as follows:

FIRSTLY: being part of said Lot 7, 8, 9, and 10.

COMMENCING at a point in the Eastern limit of said Lot 7, distant 590.55 feet measured South 30 degrees 50 minutes and 30 seconds aEst along said Eastern limit from the Northeast angle of Lot 7 aforesaid;

THENCE South 30 degrees 50 minutes and 30 seconds East still along said Eastern limit 699.86 feet to the Northern limit of the lands of the Hydro Electric Power Commission of Ontario as described in Instrument No. 17872;

THENCE South 58 degrees 25 minutes and 30 seconds West along said Northern limit to the Western limit of the East quarter of said Lot 10;

THENCE Northerly along said Western limit to the Northern limit of said Lot 10;

THENCE Easterly along said Northern limit to the Northeast angle of said Lot 10;

THENCE Southerly along the Eastern limit of Lot 10 aforesaid 502.69 feet;

THENCE North 60 degrees 57 minutes and 30 seconds East 1326.86 feet, more or less, to the Eastern limit of said Lot 9;

THENCE Northerly along said Eastern limit 300.08 feet;

THENCE North 60 degrees 57 minutes and 30 seconds East 1752.98 feet;

THENCE South 82 degrees 05 minutes and 30 seconds West 91.26 feet;

THENCE North 7 degrees 53 minutes and 30 seconds West 161.86 feet;

THENCE North 73 degrees 09 minutes and 30 seconds East 766.29 feet, more or less, to the point of commencement.

SECONDLY: being part of said Lot 3, 4, 5 and 6.

COMMENCING at a point in the Western limit of said Lot 6, distant 141.08 feet measured South 30 degrees 50 minutes and 30 seconds East along said Western limit from the Northwest angle of Lot 6 aforesaid;

THENCE South 30 degrees 50 minutes and 30 seconds East along said Western limit 1148.38 feet to the Northern limit of the lands of The Hydro Electric Power Commission of Ontario, described in Instrument No. 17872;

THENCE North 58 degrees 25 minutes and 30 seconds East along said Northern limit 661.43 feet;

THENCE North 31 degrees 34 minutes and 30 seconds West still along said Northern limit 137.50 feet

THENCE North 58 degrees 25 minutes and 30 seconds East still along said Northern limit 600.08 feet;

THENCE South 31 degrees 34 minutes and 30 seconds East still along said Northern limit 137.50 feet;

THENCE North 58 degrees 25 minutes and 30 seconds East still along said Northern limit to the Eastern limit of said Lot 4;

THENCE North 31 degrees and 56 minutes West along said Eastern limit 503.10 feet;

THENCE Northerly on a curve to the left having a radius of 3014.79 feet, the chord of which has a bearing of North 28 degrees 31 minutes and 30 seconds East and a length of 703.29 feet, an arc distance of 704.89 feet, more or less, to the Northern limit of said Lot 3;

THENCE South 64 degrees and 16 minutes West along said Northern limit 615.58 feet, more or less, to the Northwest angle of said Lot 3;

THENCE South 31 degrees and 56 minutes East along the Western limit of Lot 3 aforesaid 86.27 feet;

THENCE Southwesterly on a curve to the right having a radius of 2714.79 feet, the chord of which has a bearing of South 46 degrees, 33 minutes and 30 seconds West and a length of 1291.89 feet, an arc distance of 1310.72 feet, more or less, to the Western limit of said Lot 4;

THENCE Southerly along said Western limit 300.07 feet;

THENCE Westerly on a curve to the right having a radius of 3014.79 feet, the chord of which has a bearing of South 60 degrees 24 minutes and 30 seconds West and a length of 45.73 feet, an arc distance of 45.73 feet.

THENCE South 60 degrees 57 minutes and 30 seconds West 2196.42 feet;

THENCE North 41 degrees 00 minutes and 30 seconds West 8.56 feet;

THENCE North 58 degrees and 54 minutes West 47.24 feet;

THENCE North 12 degrees and 50 minutes East 47.82 feet;

THENCE North 17 degrees and 37 minutes East 56.00 feet;

THENCE North 19 degrees 08 minutes and 30 seconds East 74.44 feet;

THENCE North 16 degrees and 26 minutes East 88.17 feet;

THENCE North 84 degrees 52 minutes and 30 seconds West 33.08 feet;

THENCE North 67 degrees 07 minutes and 30 seconds West 49.50 feet;

THENCE North 48 degrees 02 minutes and 30 seconds West 9.07 feet;

THENCE North 60 degrees 57 minutes and 30 seconds East 7.16 feet;

THENCE North 52 degrees 25 minutes and 30 seconds West 27.87 feet;

THENCE North 33 degrees 11 minutes and 30 seconds East 227.35 feet;

THENCE North 35 degrees 32 minutes and 30 seconds West 179.43 feet;

THENCE South 60 degrees and 51 minutes West 539.82 feet.

THENCE North 68 degrees 22 minutes and 30 seconds West 218.17 feet, more or less, to the point of Commencement.

J. K. CHALMERS, O. L. S.
For Chief Surveyor.
SL-5008 43-5c

THE HYDRO-ELECTRIC POWER COMMISSION OF ONTARIO

NOTICE OF EXPROPRIATION BY THE HYDRO-ELECTRIC POWER COMMISSION OF ONTARIO, of lands in the Township of Matilda, in the County of Dundas.

PLEASE TAKE NOTICE THAT the HYDRO-ELECTRIC POWER COMMISSION OF ONTARIO under the St. Lawrence Development Act, 1952, (No. 2), and all other powers thereto it enabling has for its purposes TAKEN AND EXPROPRIATED in fee simple lands in the Township of Matilda, in the County of Dundas, in the Province of Ontario, more particularly described in Schedule "A" hereto and HAS DEPOSITED a plan and description of the said lands in the Registry Office for the Registry Division of the County of Dundas on the NINETEENTH day of September, 1957.

TO be used for the construction, maintenance and operation of the works to develop and utilize the power resources of the International Rapids Section of the St. Lawrence River.

AND FURTHER TAKE NOTICE that every person having any claim to compensation must file the same with The Hydro-Electric Power Commission of Ontario at 620 University Avenue, Toronto, Ontario, within six months of the receipt of this notice, giving particulars of any claim that he may have in respect of this expropriation.

DATED at Toronto this 8th day of October, 1957.

THE HYDRO-ELECTRIC POWER COMMISSION OF ONTARIO
E. B. EASSON,
Secretary.

SCHEDULE "A"

ALL THAT PORTION of Lot 31, Concession 1, First Range of Lots, in the Township of Matilda, in the County of Dundas in the Province of Ontario, more particularly described as follows:

COMMENCING at a point in the Eastern limit of said Lot 31, which point may be located as follows:

BEGINNING at the Northeast angle of said Lot 31;

THENCE South 29 degrees and 51 minutes East along the Eastern limit of Lot 31 aforesaid 3410.53 feet;

THENCE South 29 degrees, 59 minutes and 30 seconds East still along said Eastern limit 2620.41 feet;

THENCE South 28 degrees, 39 minutes and 30 seconds East still along said Eastern limit 480.05 feet to the said point of commencement.

THENCE Westerly on a curve to the right having a radius of 2331.83 feet, the chord of which has a bearing of South 59 degrees and 28 minutes West and a length of 438.89 feet, an arc distance of 439.60 feet;

THENCE South 24 degrees, 53 minutes and 30 seconds East 15.00 feet to the Northern limit of the King's Highway.

THENCE North 65 degrees, 06 minutes and 30 seconds East along said Northern limit 440.61 feet to the aforesaid Eastern limit of Lot 31.

THENCE North 28 degrees, 39 minutes and 30 seconds West along said Eastern limit 58.28 feet more or less to the point of commencement.

C. W. LLOYD, O. L. S.,
For Chief Surveyor.
SL 6182 42-4c

ONTARIO



Bears looking into
for the whole family



Know all Ontario Better
ONTARIO TRAVEL
738 Parliament Bldgs. Toronto
Send FREE literature to
Name
Address
Post Office
Ontario Department of Travel & Publicity
Hon. Bryan L. Cathcart, Minister

BUILDERS SUPPLIES
THE BLACK LUMBER CO.
WE HAVE EVERYTHING
THAT GOES WITH THE TRADE
JUST ASK FOR IT—WE HAVE IT
ESTIMATES FREE — WE DELIVER
THE BLACK LUMBER CO.
W. G. Black, Mgr.
Ph. KI. 3-2188 Morrisburg, Ont.

FUNERAL AND AMBULANCE SERVICE
TRAINED ATTENDANT IN CHARGE
G. LEONARD KECK
KI 3-3046 Day or Night Morrisburg, Ont.

WHO SPENDS?

WHEN new federal buildings, or new highways with elaborate cloverleafs, or new city halls are constructed, they must be built with the taxpayers' money.

VERY often such expenditures are enthusiastically approved, because each of us seems to think it is some other person's money which is being spent so lavishly.

CANADIANS can help themselves, and the men anad women they have elected to office, only if they remember that governments have no funds except the taxes they take from each of us.

THE
STEEL COMPANY OF CANADA
LIMITED
MONTREAL GANANOQUE HAMILTON BRANTFORD TORONTO

Better Than Ever—
Canada Savings Bonds, Series Twelve
*can be bought for cash, or on the convenient Monthly Savings Plan.
*available in amounts from $50 to $10,000.
*may be cashed anytime at 100 cents on the dollar.
*yield 4.46% if held to maturity.
Phone or mail your orders to:
Gordon W. Thom
Morrisburg, Ontario
Authorized Subagent of
Wood, Gundy & Company
Limited

WILLIAMSBURG

Mr. and Mrs. Frank S. Merkley of Williamsburg have returned home after spending some time with their daughter and son in law, the Rev. and Mrs. Wm. Kurschinski, of Fort Erie, Ont. They also visited friends in Toronto, Simcoe, Buffalo and Syracuse.

Mr. and Mrs. Will A. Carr and Mrs. Lyon Watson of Madrid, N. Y., and Mr. and Mrs. Steven Merkley of Ithaca, N. Y., returned home on Thurs day after spending twow weeks with their sister, Mrs. Grace Barkley at Wausau, Wisconsin.

Mr. and Mrs. Francis Carr and baby Bruce of Ottawa, visited on Sun day with Mr. and Mrs. Will Carr and Mr. and Mrs. Emerson Carr and family.

Mr. and Mrs. Wesley Moke and Mr. Mrs. Leo McCadden and family spent Sunday witm Mr. and Mrs. Bernie Dillabough at Brockvilile.

GALLINGERTOWN

Mr. and Mrs. Hubert Gallinger Gary and Brian visited Mr. and Mrs. Ronald O'Shaughnessy of Brockville on Sunday.

Mrs. Fred C. Gallinger spent Sunday with Mr. and Mrs. Allan MacDougall and baby Gregory at Brockville.



Whatever you're saving for—better save at
The BANK of NOVA SCOTIA!





"...and snug it on..."

Miss Toronto 1955, Sheila Billing, shows you how easy and profitable it is...

... to use Vitrified Clay Plain End Pipe, Fittings and Couplings—

CANADA VITRIFIED PRODUCTS LTD.,
Sales Office and Plant: 65 Burwell Rd., St. Thomas, Ont.
Please send me a free copy of PE Pipe and Fittings booklet.
MAIL THIS COUPON TODAY
NAME.....
COMPANY.....
ADDRESS.....
CITY.....PROV.....
23-7

As Fresh as its NEW LOOK!

Delicious Tasti-Toasted
ENRICHED WHITE SLICED
IT'S GOOD BREAD

Baked to Perfection by

STANDARD BREAD CO., LIMITED
941 GLADSTONE AVE., OTTAWA, ONT. • TEL. PArkway 8-3731

MOUNTAIN CONSTRUCTION
General Contracting
Building New or
Repairs and Alterations
Free Estimates
630 R 4 Mountain, Ont.
26p tfc. 57.

EDWARD A. LAPIERRE
Public Accountant
MORRISBURG, ONTARIO

SPENCER CORSETS AND BREAST SUPPORTS
Individually Designed
FLORENCE McGANNON
Corsetiere.

Edwin McIntosh
CO-OP AUTO INSURANCE
We can save you money on your Auto Insurance
Give us a Call for Details of Comprehensive Coverage
WILLIAMSBURG TEL. 398-2

SEAWAY TAXI
NOW OPERATING IN MORRISBUURG
24-Hour Service
ANY CALL IN MORRISBURG, 35c
DAL OR NIGHT
Taxi Stand at Corner of Highways 31 and 2
For Prompt Service, Phone KI 3-2955
GEORGE SMYTH, Prop.
52p.

FOR ANY KIND OF GIFT FOR ANY KIND OF OCCASION
—CALL—
GILLESPIE'S
Dupras Block
MORRISBURG KI 3-2801

TO RENT
Available at Once. Limited Room Capacity. Hot and Cold Running Water. Weekly Rates. Apply in person only at the
WALRICH HOTEL

Skinny men, women gain 5, 10, 15 lbs.
Get New Pep, Vim, Vigor



What a thrill! Bony limbs fill out; ugly hollows fill up; neck no longer scrawny; body loses half-starved, sickly "beanpole" look—because of poor appetite due to lack of iron. Thousands of girls, women, men, who never could gain before, are now proud of shapely, healthy-looking bodies.

They thank Ostrex Tonic Tablets. Contains iron, vitamin B_1, calcium. Helps build blood, improve appetite and digestion so food gives you more strength and nourishment; helps put flesh on bare bones.

Get Lovely Curves

As you gain pounds, you gain lovelier curves too. Try Ostrex Tonic Tablets today. See how quick they help build up body "skinny" due to iron deficiency. "Get-acquainted" size only 60¢. At all druggists.

PINKUS SALVAGE
AND
AUTO WRECKERS
- GOOD CAR HEATERS.
- USED TIRES and TUBES
- CAR ACCESSORIES
- OTHER HARD-TO-GET ITEMS
- USED ANGLE IRON & PIPING
- USED AUTO PARTS.

We buy all kinds of scrap metals, Bags, Etc. Highest Prices Paid
DAILY PICK-UP
— WE SELL —
B. F. GOODRICH PRODUCTS
— AND —
GLASS CUT TO MEASURE, See
Fred Pinkus
Williamsburg, Ont.

RAYMOND H. ARMSTRONG
Barrister, Soliciter, Notary, Etc.
Telephone KI 3-3061
Res. KI. 3-2124
MORRISBURG — ONTARIO

M. A. CAMPBELL
SUBSCRIPTION NEWS SERVICE
All Magazines and Newspapers
MORRISBURG ONTARIO

THOS. BARNHART & SON
Auctioneers
Mariatown — R. R. 1, Morrisburg
PH. KI. 3-2784
15tfc.

BARKLEY'S
ELECTRONICS
(Formerly Myers' Radio)
COMPLETE LINE OF
RADIO, T.V. & APPLIANCES
SALES AND SERVICE
All Work Guaranteed
WILLIAMSBURG
Ph. KI. 3-2650

G. WILLIAM GORRELL
NOTARY PUBLIC
BARRISTER, SOLICITOR
PHONE KI 3-2577 RES. KI 3-3195

DR. D. DOCKSTEADER
VETERINARIAN
CHESTERVILLE, ONTARIO
TELEPHONE 395
No. 13—57p

MacKENZIE APPLIANCE SERVICE
DOMESTIC AND COMMERCIAL
REFRIGERATION
WASHERS, DRYERS,
RANGES, ETC.
Sales— TV ANTENNA —Service
Phone 410 Morrisburg

DR. K. A. BLANCHER
DENTAL SURGEON
Hours 10-12 a.m.; 2-6 p.m.
Mondays, Tuesdays, Thursdays,
Fridays, Saturdays
By Appointment.

DONALD BECKSTED
GENERAL INSURANCE
All Kinds of Insurance
Fire, Automobile, Life, Liability, Plate Glass, Etc.
KI 3-2860
Morrisburg, Ontario

EX-SERVICEMAN'S
24-HOUR
CASSELMAN'S RADIO TAXI
PHONE KI 3-2963
For Prompt and Courteous Service
EVERY PASSENGER INSURED
SPECIAL RATES ON
Funerals, Weddings and
Out of Town Trips
3 CARS — NO WAITING
DRIVERS:
Bruce Casselman
Arthur Casselman
Allan Casselman
35c FOR ANY TRIP IN TOWN
Double Rates After 12 Midnite



"GOOD to the Last Drop!"

That's the time-honoured description of Blatchford's world-famous Calf Meal. And to-day Blatchford's, the world's *original* Calf Meal, is still the finest – the most *profitable* to use. So follow the lead of successful Canadian cattlemen. Use Blatchford's Calf Meal to build profits steadily, scientifically. Start right from the beginning, with the new calf. Blatchford's Calf Meal stimulates and develops your calves' inborn productive ability so as to assure maximum growth and top production. 'Blatchford' calves are properly nourished calves. They develop into high producers, real profit-makers – for you.

Blatchford's
CALF MEAL (OR PELLETS)
Complete Feeding Directions in Each Bag
BOUCK'S HILL FEEDS
We have a full line of XL Feeds, Mill Feeds and Fertilizers.
Custom Grinding, Rolling and Mixing.
We are agents for Allis-Chalmers Tractors and Farm Machinery
KI 3-2409 WE DELIVER

ANNE HIRST
Your Family Counselor

WIDOWER'S IN-LAWS RESENT REMARRIAGE

"Dear Anne Hirst: My wife died five years ago and she always read your column, so now that I face a delicate situation I ask your advice. I have a son of seven, and his mother's parents have been raising him for me. Nearly a year ago I fell in love with a fine girl, and we plan to marry soon so the boy can have a real home. Here's the rub:

"I took her to see my wife's family and they seemed to like her — but they vigorously oppose my marrying again. Unfortunately, they have tried to influence the boy, too.

"When we do marry shall we take him to live with us right away, or wait a while? Or do you think it is my duty to renounce this sweet girl and let these older people have their way? **UNEASY DAD"**

DON'T RUSH THINGS

It is not unusual that older people resent anyone taking their daughter's place in her husband's home. They forget that for him life must go on, and especially where a child is involved the satisfactory answer is to provide a well-balanced home life for him. Now you have this opportunity. I think you should take it. The boy's grandparents are naturally loath to part with him, but after all, they want what is best for his future.

Your son should get acquainted with your fiancee now. I suggest you take him to visit her on Saturdays or Sundays, when you three can have the day together. Plan real outings that will appeal to the boy, and he will come to associate his future stepmother with the happy times you and she share with him. All week long he will look forward to these visits, and s will be eager to come and live with you when you return from your honeymoon.

Then you will, of course, see that he visits his grandparents regularly. As they see him contented in his new life, they will give credit to his stepmother's influence. It usually works out this way, and I expect it will for you.

Don't worry about them. It is almost impossible to please the whole family in any marriage, particularly a second one. Your good fortune in winning this fine girl brings your son back to you again and opens up a richer life than his grandparents, with all their love, can offer him. They will grow reconciled to the idea and realize he is where he belongs.

* * *

MAY AND DECEMBER

"Dear Anne Hirst: I am just 18,



QUEEN VISITS WAR MEMORIAL—THIS IS A GENERAL VIEW OF QUEEN ELIZABETH'S WREATH-LAYING CEREMONY AT THE WAR MEMORIAL IN OTTAWA.

CHRONICLES OF GINGER FARM
by Gwendoline P. Clarke

Such a wonderful Thanksgiving weekend — and so much for which to be thankful . . . beautiful weather, glorious colours, and the visit of our Queen and her husband, Prince Phillip. I am sure nearly everyone will be following the Royal couple by radio and television as they make their various appearances. We who remember the baby princess, the little girl, Lillibet, the young bride — now find in our gracious Queen a combination of all the promising attributes that accompanied her period of growing up. Yes, we watch her, but often with mixed emotions — glad that she is our Queen, yet knowing that but for unforeseen circumstances (the abdication of King Edward VIII) our Queen might even now be leading the comparatively free, and much easier life of a royal princess.

We watched on our television set the pageantry of the parade from Rideau Hall to the Parliament Buildings and then the opening of Parliament. And we loved every detail of it. The Queen seemed more relaxed than when we had seen her on any previous occasion. Her delivery of the Speech from the Throne was really wonderful. To read faultlessly for half an hour must be quite an ordeal, even for a Queen.

Well, I hardly need say any more about this great and memorable occasion — the first time in Canada's history that a reigning monarch has opened the Canadian Parliament. Prime Minister Diefenbaker, as head of the Federal Government must be a proud and happy man.

And now to come back to events nearer home. We have had our own special reason for remembering this as a Happy Thanksgiving weekend. Our daughter presented us with another grandson — a brother for David and Edward. We would have welcomed a little girl but by the time the baby arrived we were not caring whether it was a boy or a girl — just so long as it wasn't both! Twins wouldn't have surprised us in the least especially as the arrival was ten days over-due. This fellow weighed in at a lusty nine and a half pounds. Dee says he looks like a little Indian — chubby face, flat nose, black hair, inclined to curl. Not a very flattering description but then how often can newly born babies be called attractive? I think his name will be Gerald Roe — after the family names of his two grandmothers. No doubt his everyday name will be Gerry — or Jerry — whichever way they decide to spell it. David is already talking very proudly about his new brother. Eddie, of course, is unaware that he is no longer the baby of the family. Which is just as well as he had shed many of his baby ways since he came here and is becoming more adventurous with each passing day. If my hair were not already white it soon would be. Yesterday I found him busily engaged in an endeavour to plug in the space heater, later on it was the floor lamp. He has also found out how to open the door leading to the basement and a few days ago he pulled a fresh cherry pie on to the kitchen floor. So we have our moments! We also find plenty of work to do down in the laundry. I say "we" because Partner helps with the job. I do the washing and rinsing; Partner empties the tubs and hangs the washing on the line. He says he never expected the day would ever come when he would be hanging out diapers again. Which goes to show you never can tell. However, the end is in sight. By this time next week I suppose Dee will be home and be looking forward to having her three boys together again. Until then there is no chance of my seeing the new baby as only fathers are allowed to visit the hospital because of the flu epidemic.

We shall miss our wee Eddie when he goes home — but one thing is certain, we ought to be able to get a little more work done than we have done the last few weeks. A little more visiting too. Yesterday Bob and Joy cames along to take us for a drive to see the glorious colour of the leaves up around the Caledon Hills. I couldn't see any pleasure in taking Eddie along so I persuaded Partner to go and I stayed home. Actually, it was the line of least resistance. Trying to control a restless, squirming youngster in a car already full isn't my idea of fun. Baby Ross has the bed from his buggy on the back seat and that takes up a lot of room.

Well, I wonder how many folk still have flowers in the garden. We have an absolute mass of golden nasturtiums and guinea gold marigolds. The geraniums and petunias are still very colourful too. Partner has been very busy digging up a patch of land for next year's garden — and Eddie loves to sit in the middle of it. We missed having fresh vegetables this summer. Maybe it is just as cheap to buy what you want but it isn't nearly so satisfactory. What do you think?

and for three years I've been going with a man 4£. We have exciting times together, going always where I choose, and in other ways, too, he is most consderate. I think it will be wonderful to marry him, which he has begged me to do more than once.

"I've been told by three friends that he has a wife, but he denies it. Even my Dad feels I would regret marrying him. I have always heard that older men are kinder husbands than young ones, and anyhow, I can't get interested in boys my age.

"Yet lately I have felt so uncertain! I couldn't marry anybody else; if I couldn't have his love I'd be miserable.

RITA"

I hope you will not consider marrying a man more than twice your age. While he is dating you he is generous and thoughtful, but after marriage he may find a quieter life more to his taste. In 20 years you will be in your prime, while old age will be creeping up on him and he will not enjoy the recreations that delight you.

Why have your parents allowed you to date a man of his age for so long, with no other boy friends on your list? I'm afraid you have been so dazzled by his sophistication that your mind is closed to anyone younger. Your present uncertainty is a hopeful sign; subconsciously you sense how unfit would be such a union and your common sense cries out against it.

His undetermined marital status is not to his credit. How did the rumor get started? Your father can find out, and I hope he will before more time passes. I urge you to heed his warning, and begin now to encourage younger men.

* * *

Men who read this column appreciate Anne Hirst's warm understanding and practical solutions of their problems. Write her frankly, addressing her at Box 1, 123 Eighteenth St., New Toronto.

"This car is absolutely the last word, sir," said the salesman to a prospective customer.

"Well, that should suit my wife," was the reply. "If there's anything she loves, it's the last word."

"Was it a good party you went to last night?"

"It was great—while I lasted."

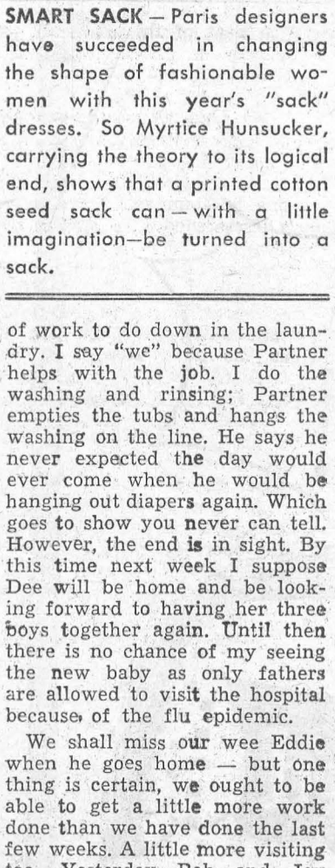

SMART SACK — Paris designers have succeeded in changing the shape of fashionable women with this year's "sack" dresses. So Myrtice Hunsucker, carrying the theory to its logical end, shows that a printed cotton seed sack can — with a little imagination—be turned into a sack.

Giant Pies And Even Bigger Cakes

Centre of attraction at a recent Leicestershire village fair was the biggest pork pie ever made — a monster three feet high and six feet in diameter.

Two huge pigs were needed to fill it and more than 1,000 portions were cut from it and sold on souvenir plates to celebrate the 700th anniversary of the granting of a charter for the fair.

English cooks have achieved some marvellous feats of cooking at various times. The Leicestershire pork pie was tiny compared with the giant pie produced by the people of Denby Dale, Yorkshire, seventy years ago — on August 24th, 1887 — to commemorate Queen Victoria's Jubilee.

It weighed two and a half tons. It contained 1,850 lb. of beef, twenty-one ducks, 100 small birds, forty-two fowls, forty pigeons, sixty-four rabbits and half a ton of flour for the great crust.

Ten horses were used to pull the pie to the feasting arena and hundreds looked forward to a meal, but they were disappointed. By the time the pie could be cut it was a trifle "high" and only a few people dared sample it.

Colossal cakes? The record probably goes to a Miami, Florida baker, who a few years ago made a cake which contained the whites of 14,000 eggs, 3,500 whole eggs, 2,280 pints of milk, 1,400 lb. of flour, 1,066 lb. of fats and butter, 3,490 lb. of sugar, 90 lb. of baking powder and 65 lb. of salt.

Imagine a sausage 3,000 ft. long. That's more than half a mile. This fantastic "banger" was carried through the streets of Koenigsberg, Germany, in 1601, by the 103 butchers who had undertaken to make it as "a labour of love."

An outsize in omelettes was cooked in New Jersey, three years ago. It contained 2,100 eggs and was fried beautifully by infra-red rays in ten minutes in a frying-pan measuring 13 ft. across.

The reason for this astonishing culinary effort? It was a publicity stunt to persuade people to eat more eggs. It was successful, too, for the sales of eggs soared for weeks afterwards.

Modern Etiquette . . .
by Roberta Lee

Q. What should one say to people who have just had a death in their family?

A. Upon the occasion of death, some expression of sympathy is always appreciated by the family, but the less elaborate the expression the better. "I am sorry. Is there anything I can do?" is sincere and sufficient.

Q. I am always uncertain about the lettuce on which a salad is served. Is it really proper to eat this?

A. Since the lettuce is as much a part of the salad as any other of the ingredients, it is quite proper to eat it.

Q. What jewels, if any, should a bride wear for her wedding ceremony?

A. Only the gift from her bridegroom.

Q. Is it ever proper to use the knife for cutting the salad when dining?

A. If it can be done easily, use just the fork. However, sometimes lettuce can be tough to manage with the fork, and in that case, it is quite all right to use the knife.

Q. How does a married woman sign her name to a telegram asking for hotel reservations?

A. She must include the "Mrs." with her name, so that the room clerk will know how to address her when she arrives.

Welcome Gift



by Laura Wheeler

Be prepared for Christmas and all its joyousness. Make this apron — colorful — quickly embroidered. Makes most welcome gift.

Pattern 803: transfer of Santa head for 17-inch apron; directions. Done in white and red cotton material. Start early!

Send **THIRTY-FIVE CENTS** (stamps cannot be accepted, use postal note for safety) for this pattern to LAURA WHEELER, Box 1, 123 Eighteenth St., New Toronto Ont. Print plainly **PATTERN NUMBER**, your **NAME** and **ADDRESS.**

Two FREE Patterns as a gift to our readers — printed right in our 1957 Laura Wheeler Needlecraft Book. Dozens of other designs you'll want to rder — easy fascinating handwork for yourself, your home, gifts, bazaar items. Send 25 cents for your copy of this book today!

Shapely Sheath
PRINTED PATTERN



by Anne Adams

With this shapely sheath in your wardrobe, you'll never have another "what-to-wear" worry! It's so smart, new-looking! Choose faille, wool jersey, winter cotton — fast, accurate sewing with our Printed Pattern!

Printed Pattern 4560: Misses' Sizes 12, 14, 16, 18, 20; 40. Size 16 takes 4 yards 39-inch fabric.

Printed directions on each pattern part. Easier, accurate.

Send **FORTY CENTS** (40¢) (stamps cannot be accepted, use postal not for safety) for this pattern. Please print plainly **SIZE, NAME, ADDRESS, STYLE NUMBER.**

Send order to ANNE ADAMS, Box 1, 123 Eighteenth St., New Toronto, Ont.



NOW THEY'LL GO THEIR SEPARATE WAYS—Pamela (left) and Patricia Schatz, Siamese twins from Long Island, strike a similar pose after they were successfully separated in Philadelphia. The twins were born September 26, joined at the pelvis.

Entertaining In The Arctic

Pete came like visiting royalty, surrounded by his retinue, Makpa, Marta and the HBC native helper, Terkoshak. As a gift he brought fresh fish — arctic char, a small salmon which is caught in gill nets at the river mouths as it comes down from mountain lakes to the sea after the river ice breaks up in early July. . . .

Pete skinned and filleted the fish expertly, and we fried and ate them with canned butter, lemon extract and mustard.

Pete's visit, which had no purpose save that of sociability, was a twenty-four-hour fete. At breakfast next day sixteen people crowded happily into the cook tent and three of us worked constantly at the stoves, turning out a contnuous stream of pancakes, bacon and seal liver. Then, instead of scattering over the tundra on our daily collecting and observing expeditions, we all stayed in camp for conversation and games. Pond Inlet taken over. . . .

It took Pete about three hours to say good-by. Finally he went, but he got only as far as Idlouk's tent. We followed him there, and another hour passed, serene, lazy and pointless. By imperceptible degrees Pete got his entourage on the komatik — and suddenly they were off at a gallop without a backward look. But they didn't get very far. At suppertime they were still a quarter of a mile offshore hunting seal along the big lead. — From "Spring on an Arctic Island," by Katharine Scherman.

TRULY A PIG

The javelina is the only true wild pig inhabiting the U.S. He is found in Texas, Arizona, and New Mexico. Mexico, Central and South America are the main stamping grounds of this animal. Being distantly related to our domestic hog, he resembles them somewhat. The javelina is a grizzy, grayish black in color, with a light gray band across his shoulder. Due to this band, they are also called "collared peccary" by many people.



HER LAST—Here's dainty French star Leslie Caron as "Gigi", her first Hollywood movie in two years. But it's her last, she says, in pixy, adolescent roles. "I'm 26. I should be playing my own age." What character does she want to play? A trollop—with a wallop.



TOOTHLESS TORREROS—To tell the "tooth" about it, six-year-old twins Charles and Peter Bane aren't really bull-fighters despite the matador costumes they are modeling. The twins wore the costumes at a fashion show. The youngsters got to keep the bull-fighting regalia, but they'll probably have to wait until Christmas, naturally, for their missing front teeth.

There's A Quarrel In Every Sport

We hardly think of chess as a dangerous sport. Yet recently two players, after a tempestuous, painful clash during a game, went to law, each accusing the other of assault.

The row arose over queens. To pinch your opponent's queen suddenly is, in the eyes of continentals, a breach of jealously observed etiquette. Ordinarily, at the first threat to your opponent's queen, you warn him by crying "Guard."

Something similar enters into cricket. Batsmen, moving out of their crease at the bowler's end before the bowler has delivered the ball, are generally warned. Some bowlers, of course, whip off the balls at the first opportunity, and appeal.

In the chess dispute, tempers became very heated and one player alleged that the other jumped up, threw the chessboard in his face and aimed a kick at his chair. The friendly, placid game, one of the quietest and soberest in the world, dissolved into turmoil.

The magistrate, trying this amazing case, said that this was the only known case, in more than 2,000 years of chess playing, in which both players had ended up in hospital.

The truth is: there's a quarrel in every game if players like to seek it. Bad losers shed all sense of proportion. Some become quite maddened by their desire for vengeance.

One supposedly tough pitman in the north of England, for instance, after losing at dominoes, let defeat rankle in his mind. He turned to arson for relief.

Fortunately, the canister of gasoline which he threw through a window of his conqueror's house, and the lighted oil rag after, did not more than destroy a single room before the local fire brigade quelled the outbreak.

Demoniac Grin

A more novel form of vengeance was that of a loser in a checkers match who sacrificed a beehive to work off his spleen. He put the hive in a harrow — it was a stolen one — and set out to waylay the winner who lived in a bungalow three streets away.

Having quietly wheeled the hive, some time after midnight, to his opponent's gate, he soon discovered the open bedroom window.

With a demoniac grin, he heaved in his "bomb," having first removed its top. Whatever dreams the two sleepers were entertaining erupted suddenly into a vicious buzz as the hive landed plumb on their four-poster and a swarm of furious bees poured forth.

Happily, the wife reacted quickly. Sitting up in bed with a start, she saw to her horror bee after bee setting on her nightie. With a cry of alarm, she jumped out of bed, rushed to the window, tore off her nightie and threw it out, hoping that the bees would stream after it. And in that split second she was just in time to catch a glimpse of and recognize the retreating figure of the man responsible for this savage attack. Later, when brought to court, he was heavily fined.

Where personal malice is accompanied by violence, a very stiff sentence can be imposed. The most disgruntled fellow may then wish he had accepted defeat in a more sporting spirit. It's no use pleading "action in the heat of the moment" when merely a game's result is at stake.

A Pint

We have all seen the defeated or disappointed darts players work off steam by hurling his three darts at the board. But one hot-tempered loser selected a less orthodox and far tenderer target.

After buying the victor, very grudgingly, a pint of beer, he retreated to the regulation distance behind the man and then, as the other stooped over his tankard, fired a twosome into the seat of his trousers!

Hardly had the first dart whizzed home, causing the victor to gasp in pain, before the other followed it.

At this the thrower let out an hysterical yell and bolted for the door. But fellow darts players, incensed by this uncalled for attack, caught him and gave hism a jolly beating.

For tantrums, however, few games can rival lawn tennis. And the men are worse than the girls when things aren't going their way or when an umpire's decision is in dispute.

Of course, it is all bad sportsmanship; but understandable enough when the stakes are high. In club tennis, of course, there's not so much excuse for exhibitions of temper. Yet it is a fact that a doubtful line decision, or a lucky netcord, has been known to nip a friendship in the bud.

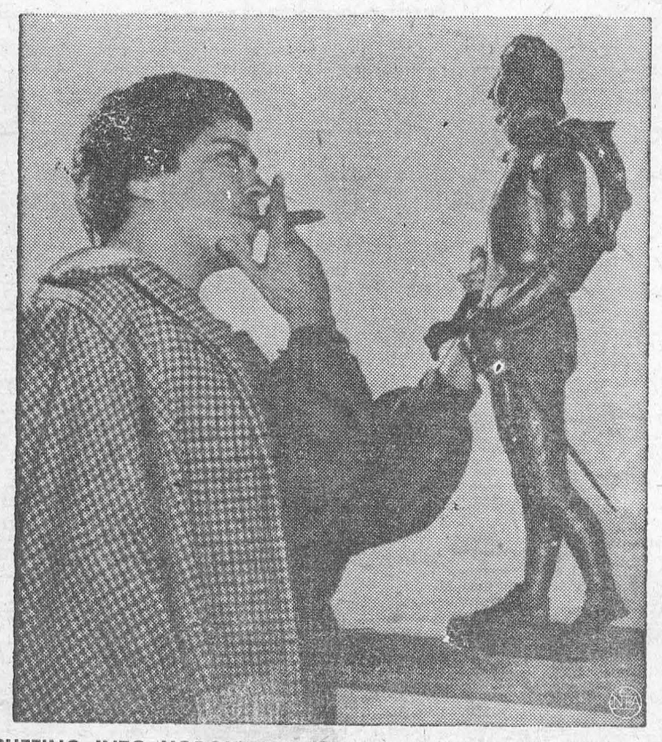

PUFFING INTO HOBOKEN—Puffing on a cigar and wearing a coat draped over her shoulders, London sculptress Fiore de Henriquez gazes fondly at her newly completed statue of Sir Walter Raleigh, upon her arrival ni Hoboken.

Southpaws!

Are children today more likely to write left-handed than they once were? Very definitely, says Dr. Eric A. Enstrom, a research consultant who has studied southpaw writers for the last eight years. Fifteen years ago, the segment of left-handed writers among children was only about 5 per cent. Now, Enstrom says, more than 11 per cent of the children write with the "other" hand.

Speaking to the Handwriting Foundation in Chicago, Enstrom said that his survey of 92,000 children in 1956 showed that more boys (12.5 per cent) than girls are lefties. Teachers used to force youngsters to write with the right hand, a tactic believed to lead to stuttering. At present, Enstrom says, "they just let them alone."

. : . CLASSIFIED ADVERTISING . : .

AGENTS WANTED

AGENTS wanted: sell color reproductions 17th Century Rembrandt School painting "The Good Samaritan." 100% profit. Sample copy $2.00. Publishers Amco Inc., Port Richey, Florida.

AGENTS, make 100% profit selling "Kreaso." Huge demand; sample and details free. Purchase's Sales, Box 157, Botwood, Newfoundland.

GO INTO BUSINESS

for yourself. Sell our exclusive housewares, watches and other products not found in stores No competition. Profits up to 500%. Write now for free colour catalogue and separate confidential wholesale price sheet. Murray Sales, 3822 St. Lawrence, Montreal.

100% PROFIT. Sell Battery Reviver. Restores your car's battery life. Terrific seller. Sample $1.00. Free details. Bailey, 6 Cobalt St., Toronto 9, Ont.

SPARE TIME AGENTS

You risk only $3.00 to start a year around spare time business. Our item Nenette makes a gratifying Christmas gift that will bring a volume of repeat orders later. Start at once by sending $3. for your demonstrator "Nenette" and complete information on how to proceed.

Vickers Products
Britannia Bay P.O.,
Ottawa, Ontario.

ARTICLES FOR SALE

RETRACTABLE Ball Point Pens, $14.90 Gross. 100 refills $4.00, thousand $28.95. No C.O.D. orders. Hilltop, Box 582-H, G.P.O., Brooklyn, New York.

BEAUTIFUL Christmas Cards. 25 all different, with envelopes, $1.45. Worth double. Satisfaction or cash refunded. Money orders only, please. Ming, 1031 Pape Avenue, Toronto.

PUMP — $8.95

IDEAL for draining, filling, spraying, irrigating. Sturdy, rust proof alloy. Pumps 600 gallons per hour with ¼ H.P. motor. Oiless bearings, ¾" suction ½" discharge. C.O.D. Guaranteed. Morrison Sales, 6223 Mountain Sights Dept. W., Montreal.

SEVEN proven plastic lures molded in color, in plastic box, $1.00 postpaid. Sure Catch Lures, P.O. Box 624, Danville, Virginia.

FIRE PROTECTION. Presto Fire Extinguisher: $5.95; $8.95; $13.95; $34.50. Merlite Fire Alarms $7.95 (less flashlight batteries). Deposit $2.00, balance collect. Bauman Printing, Elmira, Ont.

HAND KNITTING MACHINES

FOR plain and Diamond Socks. Second hand in perfect condition, f.o.b. plant, with Ribber attachment $35 — without Ribber attachment $20.

AUTO KNITTERS LTD.
1101 Victoria, St. Lambert—Montreal 23.

BABY CHICKS

THE chicken of yesterday is not good enough for to-day. To make the maximum profits you have to have special breeds for the job you want the chicks to do. For maximum egg production on the minimum amount of feed, our best is Kimber K-137. We also recommend Warren Rhode Island Red, Ames In Cross, Rhode Island Red X White Leghorn, California Grey X White Leghorn. All popular dual purpose breeds, 1st. Generation broiler chicks, Turkey poults for Broilers or Heavy Roasters, Laying Pullets, Catalogue.

TWEDDLE CHICK HATCHERIES LTD.
FERGUS ONTARIO

CHICKS. Pullets. Broilers (including Indian River Cross). Ames In-Cross. Wide choice. Some started chicks. Pricelist, Bray Hatchery, 120 John N., Hamilton.

K-137 KIMBERCHICKS. How many eggs did it average? Answer: At the California Tests it averaged 264 eggs per pullet up to about 18½ months. In Missouri the K-137 entry layed 249 eggs even though the test ran only to about 16½ months. For the past five years, based on 410 pullets at one week of age, Kimber Leghorns averaged 250 eggs per bird in the California Test. This average includes K-137 entry in the most recent Tests. Question: What egg size does K-137 lay? Answer: Eggs from K-137 normally average at least 26 ounces per dozen during the first laying year. They led in early egg size in all three of the 1955-56 Random Tests in which they were entered. For full details and Kimber catalogue, write Scott Poultry Farm, Seaforth, Ontario, or Tweddle Chick Hatcheries Limited, Fergus, Ont.

BOOKS

"LOOK to the Dawn" the book everyone is reading and excited about. Gift suggestion for Christmas, Graduation, Birthday, shut-in friends of yours, etc. Many hours of enjoyable reading and pleasure can be yours with this book. $4.00 postpaid, no C.O.D. Julian R. Drake, 511-2nd Ave., Albany, Georgia.

EDUCATIONAL

EARN AB TH.B., TH.G., by correspondence. Accredited. For full information send stamp to Immanuel College, 644 Memorial Drive, Atlanta, Georgia. Free resident School Catalogue.

FOR SALE

1957 MODEL Chain Saw (Mall) operated only a few hours. Sacrifice for $195. Apply Clement Goyette, Route 2, Stittsville, Ontario.

HOW CAN I?

Q. How can I make a paste?

A. Take one-half cupful of lump starch and mix thoroughly into one quart of water, and boil slowly for a few minutes.

Q. How can I remove bluing stains from linens?

A. These can be removed very readily with a little wood alcohol.

You can't go "ALL-OUT" If you feel "ALL-IN"

These days most people work under pressure, worry more, sleep less. This strain on body and brain makes physical fitness easier to lose—harder to regain. Today's tense living, lowered resistance, overwork, worry—any of these may affect normal kidney action. When kidneys get out of order, excess acids and wastes remain in the system. Then backache, disturbed rest, that "tired-out" heavy-headed feeling often follow. That's the time to take Dodd's Kidney Pills. Dodd's stimulate the kidneys to normal action. Then you feel better—sleep better—work better. Ask for Dodd's Kidney Pills at any drug counter. 53

GARDEN SUPPLIES

THERE'S money in earthworms. Raise Red Hybrids for Bait and improvement, etc. Full information, 35c. B. Dool, R.R. 3, North Bay, Ont.

LIGHTING PLANTS

NEW Pioneer Lighting plants. TV specials 1,800 RPM 110 Volts, 60 cycle, electric start, only $290.00. Others to 12,000 watts. Write for catalogue. Sommers Motor Generator Sales, Tavistock, Ont.

MECHANICAL PARTS, REPAIRS

MOTALOY RING AND VALVE JOB

While you drive for only $8.00. For cars — trucks — tractors, etc. Unconditionally guaranteed. Effective for life of car. Motaloy saves you money. Motaloy Sales Co., 34 West Street, Goderich, Ontario. Dealer inquiries invited.

MEDICAL

PEOPLE ARE TALKING ABOUT THE GOOD RESULTS FROM TAKING DIXON'S REMEDY FOR RHEUMATIC PAINS AND NEURITIS.

MUNRO'S DRUG STORE
335 Elgin, Ottawa.
$1.25 Express Prepaid

POST'S ECZEMA SALVE

BANISH the torment of dry eczema rashes and weeping skin troubles. Post's Eczema Salve will not disappoint you. Itching, scaling and burning eczema; acne, ringworm, pimples and foot eczema will respond readily to the stainless odorless ointment regardless of how stubborn or hopeless they seem. Sent Post Free on Receipt of Price
PRICE $3.00 PER JAR
POST'S REMEDIES
2865 St. Clair Avenue East
TORONTO

DO YOU LACK "PEP"

Wheat Germ Capsules an important food supplement Increase endurance, pep and energy. Recommended for child and adult. Price $2.00 postpaid. Maritime Specialties, Box 434, Saint John, N.B.

OPPORTUNITIES FOR MEN AND WOMEN

SWIM and fish in beautiful Gulf of Mexico, Shuffleboard. Make reservations early, write: Fuller's Apts., 735 Second St. N., Indian Rocks Beach, Florida.

BE A HAIRDRESSER
JOIN CANADA'S LEADING SCHOOL
Great Opportunity
Learn Hairdressing
Pleasant, dignified profession; good wages. Thousands of successful Marvel Graduates.
America's Greatest System
Illustrated Catalogue Free
Write or Call
MARVEL HAIRDRESSING SCHOOLS
358 Bloor St .W., Toronto
Branches:
44 King St. W., Hamilton
72 Rideau Street, Ottawa

PATENTS

FETHERSTONHAUGH & Company Patent Attorneys, Established 1890.
600 University Ave., Toronto.
Patents all countries.

PERSONAL

HAIR REMOVER — Removes hair from legs, arms, neck, etc., in minutes. Year's supply $1.15. Purchase's Sales, Box 157, Botwood, Newfoundland.

SOUTHERN CALIFORNIA

ANY simple question answered about Southern California. "Reasonable." Represent you or product, fee. Send no money. Supply Mart, 5524 N. Cogswell Rd., Elmonte, California.

$1.00 TRIAL offer. Twenty-five deluxe personal requirements. Latest catalogue included. The Medico Agency. Box 22, Terminal "Q" Toronto, Ont.

SPORTING GOODS

Get Yours Now! The New Free Hunters Guide Catalogue — bigger than ever — 84 pages. Every sportsman should have this complete catalogue. Fully illustrates guns, cases, scopes, clothes, ammunition, traps, compasses, binoculars and all hunting accessories. Write Now to: Sydney I. Robinson Sporting Goods, Dept. 157, 277 Rupert Ave., West, Winnipeg.

SWINE

IT stands to reason that not every pure bred Landrace pig is worth more than its weight in bacon. That is why we at the Fergus Landrace Swine Farm only import the best blood lines and individuals and only sell top quality animals. Any not fit for breeding are sold for meat. Choice selection of weanlings, four month old, six month old sows and boars, guaranteed in pig sows, serviceable boars, all from imported stock, immediate delivery. Catalogue.

FERGUS LANDRACE SWINE FARM
FERGUS ONTARIO

REGISTERED Landrace: Boars, Gilts, open or bred sows. Fast growing and a low feed conversion factor bred into these pigs. Farmers prices.

G. H. Sylvester
R.R. No. 1, St. Catharines, Ont.

WOULD you like to have more pigs Grade A? The cheapest and quickest way is to purchase a Landrace boar and cross on any breed and you will note a marked increase in the grade. We have outstanding serviceable boars. Also 4 month old and weanling boars for immediate delivery. All Landrace from imported stock or imported stock bred in Canada. Also weanlings, 4 month old sows and guaranteed in pig sows. Catalogue.

TONRA STOCK FARM
R.R. 3, Holland Centre, Ont.

TAXIDERMY

DEER, Moose heads, Birds, Fish, mounted; mothproof. Forty years' experience. W. Ormsby, Route 2, Orillia, Ont.

ISSUE — 44 1957

MERRY MENAGERIE

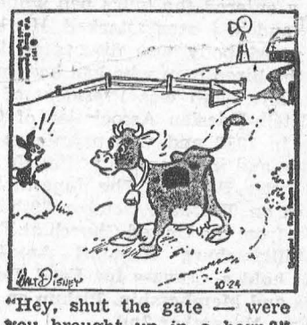

"Hey, shut the gate — were you brought up in a barn?"

YOU CAN SLEEP TO-NIGHT AND RELIEVE NERVOUSNESS ALLDAY TO-MORROW!

SEDICIN tablets taken according to directions is a safe way to induce sleep or quiet the nerves when tense.

SEDICIN® $1.00 - $4.95 Drug Stores Only!

Use your SPARE TIME to build an interesting and PROFITABLE BUSINESS CAREER

Investigate how Shaw Schools will help you prepare for a career that will assure your success and security.

Underline course that interests you

- Bookkeeping
- Junior, Intermediate and Higher Accounting
- Cost Accounting
- Chartered Secretary (A.C.I.S.)
- Typewriting
- Shorthand
- Business English and Correspondence
- Stationary Engineering
- Short Story Writing

Write for free catalogue today
Many other courses from which to choose.

Bay & Charles Sts., Toronto — Dept. HW-8

SHAW SCHOOLS

Best Looking For '58

Emerson TV

ROYALTY LINE

The PORT-O-RAMA 5-WAY PORTABLE

Emerson Port-O-Rama offers you 14" or 17" TV, radio with phonojack, optional car-and-boat plug-in, and under pillow speaker for hospital use and personal listening.

Eldorado and Imperial Series

Beautifully-styled pace-setters for '58 bring you *new* styling, *new* wide-range screen, *new* stepped-up performance... "best-looking" TV for '58.

Choose from 24", 21" and 17" Console and Table Models — plus 21" TV-Phono-Radio Combination.

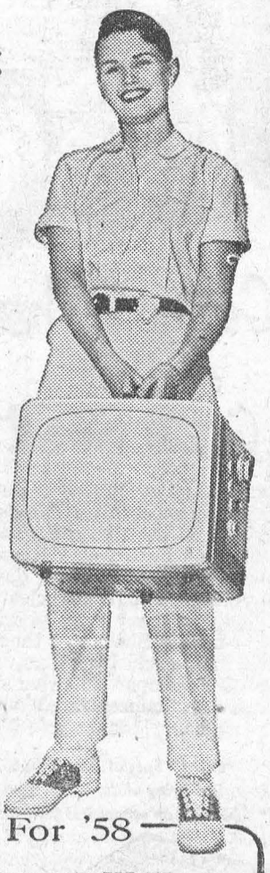

Best Listening For '58



MODEL 833

Emerson HI-FI

You'll find every high-fidelity feature in the four great Emerson Hi-Fi Models for '58. Top engineering, with advanced styling and craftsmanship make Emerson the showpiece of any living-room.

Emerson RADIOS

Radio's wide world of entertainment is at your fingertips with ten great Royalty Line sets . . .



Emerson
RADIO OF CANADA LIMITED
74 Trenton Ave.,
Town of Mt. Royal, Que.

SEE THE NEW ROYALTY LINE AT YOUR EMERSON DEALER NOW

Local and General

Mrs. James Workman, 79, of Kemptville, who was fatally injured when struck by a train at Kemptville on Sunday morning, was the mother of Mrs. Wilfred Foss of Morrisburg. A very kindly sympathy is extended to Mrs. Foss and to other members of the family.

STILLBORN— A son to Mr. and Mrs. Lloyd McHaffie at the Winchester Memorial Hospital on October 14.

The Knox Presbyterian Mission Band will hold an Arternoon Tea and Food Sale on November 30th from 3 p.m. to 6 p.m. in the Lecture Room of the Church. 44-8p

BORN—To Mr. and Mrs. Lyle Schwerdtfeger at Wincheser Memorial Hospital, on Friday,October 25, a son, Michael Edward, 8 lbs., 14 oz., a brother for Suzanne.

The Annual High School Commencement will be held in the Public School Auditorium on Friday, November 22nd at 8 p.m.
44-6c.

The most dangerous animal in the world, the "quiet" dairy bull, claimed another victim on October 26, when F. C. (Cliff) Eligh, one of Canada's most prominent dairymen was killed by his three year old herdsire. Mr. Eligh lived at Finch. He had apparently entered the bull's pen while alone and had been attacked. His badly gored body was discovered later by the hired man who had been plowing. Mr. Eligh was President of the Holstein-Friesian Association of Canada in 1956 and was prominent asa judge and in community life. He was a Master Breeder. The funeral took place on Tuesday, October 29th at 2 p.m. from the United Church at Finch

Williamsburg Hospital Auxiliary will hold a canvass for Food Donations and Membership. Pickup on Saturday, November 2nd.

Social Credit Convention for Grenville-Dundas at Spencerville Town Hall, Wednesday, November 6th at 8.15 p.m. M. Solon Low, Federal Leader, will be guest speaker. Discussion Period. Come and get first hand news and progress of Social Credit, also its aims and policies.

Deer License, gun licenses, complete line of Ammunition for shotguns and rifles. Other hunter's needs are flashlights, electric lanterns, Kodak Films, Hoppe's No. 9 gun cleaner, thermos bottles at WEEGAR'S, Main Street.

CARD OF THANKS

The family of the late Miss Lillian Moore wish to express their heartfelt thanks to friends and neighbours for their lovely floral tributes, sympathy and kindnesses shown during their recent bereavement.

To all our friends and neighbours, who were so kind to us during our recent bereavement, we wish to say a sincere and most heartfelt "Thank You".

MRS. BERT CASSELMAN
AND FAMILY

I wish to say Many Thanks to everyone who sent me flowers, cards and letters, while I was a patient in the Winchester Memorial Hospital.

MRS. LLOYD McHAFFIE



Get your share of this Great Sport!

It's a great life—out duck hunting on a brisk fall day! Thrill to the sight of a flock wheeling in to your decoys—feel proud of a good day's hunting. You'll get cleaner kills and fewer cripples with C-I-L Shot Shells . . . thanks to their exclusive "Pressure-Sealed Crimps" that give you uniform, concentrated shot patterns.

"IMPERIAL" Special Long-Range, for high, fast-flying birds.

"MAXUM" an economical long-range load.



WEEGAR'S
KI 3-2181 Morrisburg

HERE IS YOUR OPPORTUNITY Good Rawleigh Business now available in Townships Osnabruck and Finch. Write for information. Rawleigh's, Dept K-289-922, 4005 Richelieu Montreal, Que.

FOR SALE

CORNER LOT ON AUGUSTA St.; 79, 10" x 140'.
KI. 3-2197.
36tfc.

COFIELD USED ELECTRIC WASHER. Good Condition, $49.50
DON BECKSTED,
KI 3-2860.
40tfc.

SERVICE STATION AND LUNCH COUNTER, 19 by 30. Can be moved. Reasonable. Call Chesterville 472. Also winter and summer clothing. Size 8 to 17. 1 Pair of skates. All in good condition.
43-4c.

ONE FARM WAGON; one pair light sleighs; one dish; one double barrel 12 guage shotgun, hammerless; good deer gun. Cheap.
H. W. BECKSTEAD,
Morrisburg, Nash Road.
43-4p.

TWO PRE-FABRICATED GARAGES 12 gt. x 20 ft. Used as construction office and storage. In good condition.
GRISENWAITH CONST. CO., LTD.,
Phone KI 3-2176.
44p.

3-PCE CHESTERFIELD SUITE. Reasonable.
KI 3-3036.
44p.

EXCELLENT FOR YOUR RECREATION ROOM —POOL TABLE, 5' x 10', with Cues, Balls, Counting Device.
KI 3-3041. Morrisburg.
44-5c.

ELECTRIC RANGETTE in New Condition.
MRS. G. BOERS,
Victoria Park, Morrisburg.
44p.

CANADA SAVINGS BONDS
Series 12—The Best Yet
Interest: First Two Years 3¼%
Last 11 Years at 4¾%
An Over-all Return of 4.46%
BURNS BROS. & DENTON LTD.
M. A. CAMPBELL, Agent
41tfc

NOTICE

Pursuant to adournment, the November Session of the Council of the Council of the Municipal Corporation of the United Counties of Stormont, Dundas and Glengarry will be held in the Council Chambers, County Buildings, Cornwall on Tuesday, the 12th day of November, A. D. 1957 at 10.00 o'clock a.m.

L. C. KENNEDY,
Counties' Clerk-Treasurer.
County Buildings,
Cornwall, Ontario.

COTTAGES TO RENT

SPECIAL RATES

WEEKLY OR MONTHLY

PHONE KINGSDALE 3-2584

OPTOMETRIST
EYES EXAMINED
C. S. KARTES O. D.
236 Pitt St.
Above Thrift Store
CORNWALL
Open Daily . . 9.30-6.00 p.m.
Except Wednesday Afternoon
AT WALRICH HOTEL
MORRISBURG
FIRST AND THIRD WEDNESDAY IN OCTOBER AND NOVEMBER
39-44.

ST. JAMES CHURCH

Harvest Thanksgiving Sunday— ....

8 a.am. — Holy Communion.
10 a.m.—Sunday School
11 a.m.—Holy Eucharist
Rev.Rev. G. Oliver Davies of Sydenham in charge.
Tues. Nov. 5th —8 p.m.—
W. A. Meeting in the Parish Hall.

KNOX CHURCH

10 a.m. Sunday School and the Minister's Bible Class.
11 a.m.—Diivine Service.
Subject: "Redemption — What It Means!"

VISITORS ARE NEVER STRANGERS AT KNOX

UNITED CHURCH

Morrisburg, Ontario
November 3rd, 1957—
9.45 a.m.—Sunday School.
Classes for all ages
Nursery if required at 11 a.m.
Juniior Congregation at 11 a.m.
Public Worship at 11 a.m.
ANNIVERSARY OBSERVATIONS
ON THE ROADS WE TRAVEL
4 p.m.—Sacrament of Baptism.
Wed. 4 p.m.—Junior Choir.
Wed. 8 p.m.—Young Adults.
Thursday—Eusebia Class at 7.30 p.m.
Friday — Choir Practice at 7.30 p.m.
Good parking for cars on the Former Allison Lawn.
Church Lawn.
Parsonage Lawn.
This Sunday, parents bringing children to Sunday School have a road to the Church Door.

ST. PAUL'S LUTHERAN CHURCH

20th Sunday After Trinity—
St. Paul's, Morrisburg—
10 a.m.—The Service.
11 a.m.—Sunday School.
St. John's, Riiverside is worshipping with St. Paul's.
EVERYONE WELCOME

IN MEMORIAM

BAKER—In loving memory of our dear Father and Grandfather, Aden Baker, who passed away suddenly one year ago on November 3, 1956.
God be with you till we meet again.
By his counsels guide, uphold you,
With his sheep securely fold you!
God be with you till we meet again.

'Neath His wings securely hide you,
Daily manna still provide you,
God be with you till we meet again!
—Ever remembered and sadly missed by daughter and son in law, Vera and George, and granddaughter, Mary Ann.

HALL—In memory of a loving Father and Mother, Mr. and Mrs. Alfred Hall.
Beyond the gate our loved ones
Find happiness and rest
And there is comfort in the thought
That a loving God knows best.
We miss them dearly day by day
But in a happy home in Heaven
They are with our Lord.
—Sadly missed by daughters, Ruby and Hazel.

WELLESLY—In loving memory of our dear daughter, Trudy Ann Wellesley, who passed away October 31st, 1955.
The midnight stars are shining
Upon her silent grave,
Beneath it lies the one we loved,
The one we could not save.
Mother, Dad, and Brothers.

WELLESLY—In loving memory of our grandchild, Trudy Ann Wellesley, who passed away October 31st, 1955.
She was a flwer too sweet for earth,
Sent here but for a while;
God marked her when He gave her birth,
And took her with a smile.
—Grandma and Grandpa Tuttle and Aunt Irene.

THANK YOU -

The family of the late Mrs. Allan Vipond, Cardinal, formerly of Morrisburg, wish in this way to express their sincere thanks and appreciation to their relatives and friends, who sent flowers, expressions of sympathy or loaned cars. Special thanks to Reverend D. Chatreau, Cardinal, Ont., Reverend Mr. Smith, Iroquois, Dr. Charles Louden, Morrisburg, Ont. These kindnesses will always be remembered and appreciated.

TO RENT

5-ROOMED HOUSE. Heavy kiring. New Garage, Good Well, on Good Road. Immediate Possession
BRUCE BARKLEY,
R. R. 1, Iroquois.

GILLESPIE'S

STILL A FEW BARGAINS LEFT IN JEWELLERY
WATCHES, CLOCKS, CHINA
IF YOU HAVE LEFT WATCHES, CLOCKS OR OTHER MATERIAL FOR REPAIRS, WILL YOU PLEASE PICK THIS MATERIAL UP AT ONCE

THE HYDRO-ELECTRIC POWER COMMISSION OF ONTARIO

NOTICE OF EXPROPRIATION BY THE HYDRO-ELECTRIC POWER COMMISSION OF ONTARIO, of lands in the Township of Matilda in the County of Dundas.

PLEASE TAKE NOTICE THAT THE HYDRO-ELECTRIC POWER COMMISSION OF ONTARIO, under The St. Lawrence Development Act 1952 (No. 2), and all other powers thereto it enabling has for its purposes TAKEN AND EXPROPRIATED in fee simpple, lands in the Township of Matilda in the County of Dundas, in the Province of Ontario, more particularly described in Schedule "A" hereto and HAS DEPOSITED a plan and description of the said lands in the Registry Office for the Registry Division of the County of Dundas on the NINETEENTH day of September, 1957.

TO be used for the construction, maintenance and operation of the works to develop and utilize the power resources of the International Rapids section of the St. Lawrence River.

AND FURTHER TAKE NOTICE that every person having any claim to compensation must file the same with The Hydro-Electric Power Commission of Ontario at 620 University Avenue, Toronto, Ontario, within six months of the receipt of this notice, giving particulars of any claim that he may have in respect of this expropriation.

DATED at Toronto, this 8th day of October, 1957.

THE HYDRO-ELECTRIC POWER COMMISSION OF ONTARIO
E. B. EASSON,
Secretary.

SCHEDULE "A"

ALL of the West Half of Lot 9 and the East half of Lot 10, Concession 1, in the Township of Matilda, in the County of Dundas, in the Province of Ontario.

SAVING AND EXCEPTING THERE OUT AND THEREFROM:

FIRSTLY—
ALL of the Northerly 20 acres of the said East half of Lot 10.

SECONDLY—
ALL of the Northerly 50 acres of the said West half of Lot 9.

THIRDLY—
ALL of the lands of the Hydro-Electric Power Commission of Ontario, described in Instrument No. 21100 included in the above described lands.

FOURTHLY—
ALL of the lands of the Canadian National Railways described in Instrument No. 685 and 692 included in the above described lands.

FIFTHLY—
ALL of the lands of The Hydro-Electric Power Commission of Ontario described in Instrument No 21225 included in the above described lands.

SIXTHLY—
ALL of the King's Highway included in the above described lands.

SEVENTHLY—
ALL THAT PORTION of the said West half of Lot 9 lying South of the King"s Highway.

EIGHTHLY—
A PLOT of land in the Southwest corner of that portion of the West half of Lot 9, lying North of tht King's Highway, having a frontage of 45 feet on the said Highway with a depth of 60 feet.

NINTHLY—
ALL THAT PORTION of the said East half of Lot 10, more particularly described as follows:

COMMENCING at a point in the Southern limit of the King's Highway, where said limit is intersected by the centre line of said Lot 10;

THENCE Easterly along said highway a distance of 225 feet to a stake.

THENCE Southerly parallel to the centre line of said Lot to the River St. Lawrence.

THENCE Westerly along the River St. Lawrence to the centre line of said Lot 10;

THENCE Northerly along the centre line of said Lot to the point of commencement.

C. W. LLOYD, O. L. S.,
For Chief Surveyor.
SL-6111 42-4c

PAINTING & PAPER HANGING

PAINTING AAD PAPER HANGING EVENINGS and Week Ends. No jcb too large or too small.
P. O. BOX Morrisburg 370.
35-52p.

PROPERTY FOR SALE

Augusta Street—
Frame Dwelling, four bedrooms—modern facilities — will accept best offer.

Frame Duplex, three bedrooms each — desirably located and revenue producing. Located on large double lot — good potential. Owner will not refuse good offer.

Main St. (No. 2 Highway)
Solid Brick Dwelling, three stories, five bedrooms — well located in central section of village, high potential value. Arrange to let us show you this home if you have an eye to the future. Reasonably priced.

Re-Union Property Sub-Division ....
Augusta Street, three bedrooms,—price $14,950.00
Loyalist Street, two bedrooms, price $11,650.00
Duncan Street, 4 bedrooms, price $13,400.00
All of these newly built modern equipped homes are readily available for occupancy. All are equipped with automatic washer, etc. Low down pay ment available and 25 year mortgage if required. Let us show you these homes before making up your mind.

First Street
New Brick Veneer Dwelling. Two bedrooms. All modern conveniences. Will be ready for occupancy October 15th. Mortgage available on this property which is beautifully located near all churches in residential section. Price: $11,800.00

Lots For Sale
Locations on Alice Street, Hight St., No. 31 Highway Near Shopping Centre, Meikle Street: Prices from $900 to $2500.00

Williamsburg:
Frame Dwelling—Two bedrooms, all modern convenienies, on No. 31 Highway outskirts of Village. Mortgage available and small down payment. This is an excellent house.

Chesterville
Frame dwelling, three bedrooms—heavy duty wiring, water in house, well located in village of Chesterville priced to sell at once at $4,000.00
Frame dwelling, four bedrooms. This is Carl McMillan's home and he wishes to sell this house quickly — moving to another district to live. Will not refuse any good offer and is prepared to take mortgage. Located in centre of Chesterville on good size lot 100 ft. x 100 ft. approx.

GORDON W. THOM
Realtor
Morrisburg — Tel. KI. 3-3055
Salesmen:
T. Rockley Parker, Tel. KI. 3-2157
Stanley McIntosh, Tel. KI. 3-2266

Old? Get Pep, Vim
Feel Full of Vigor; Years Younger

MEN, WOMEN of 40, 50, 60. Don't be old, weak, worn-out, all in, exhausted. Try Ostrex Tonic Tablets. Often needed after 40 — by body old, rundown because lacking iron; increases vim, vigor, vitality. Thousands feel full of pep, years younger. Quit being old. Get Ostrex today. "Get-acquainted" size costs little. Or start with big, popular "Economy" size and save 75¢. At all druggists.

CARD OF THONKS

For many personal kindnesses extended to me during my recent bereavement; for flowers, letters and cards of sympathy. may I say a sincere thank you. Until I see you all again, when I can thank you in person—

"BECKY" BECKSTEAD
Mrs. Jas. Beckstead.

MORTGAGE SALE
OF FARM PROPERTY

To be held at the Premises
INKERMAN, ONTARIO
at 1.00 p.m.
SATURDAY, NOVEMBER 9th, 1957

The undersigned will offer for sale by Public Auction a farm consisting of 100 acres, all of which is under cultivation, being the North half of he South half of Lot 21, and the South half of the North half of Lot 21, in the 3rd Cnocession of the Townshipp of Mountain. Upon the said premises there is said to be erected a frame dwelling house and suitable outbuildings including a new barn.

TERMS

One half of the purchase money to be paid in cash (ten per cent at the time of sale and forty per cent within thirty days thereof) the balance to be secured by a mortgage with interest at five (5%) per cent per annum.

For further particulars and conditions of sale apply to
Dwight H. Tupper, Auctioneer
Chesterville, Ontario
CANADIAN FARM LOAN BOARD
1 Montgomery Avenue
Toronto, Ontario
43-5c.

NOTICE TO CREDITORS
AND OTHERS

IN THE ESTATE OF JANET TAYLOR, DECEASED

ALL PERSONS having claims against the Estate of JANET TAYLOR, late of the Village of Morrisburg, and the City of Ottawa, Spinster, who died on or about the fifteenth day of May, 1957, are hereby notified to send particulars of the same to the undersigned on or before the second day of November, 1957, after whihch date the Estate will be distributed, with regard only to the claims of which the executor shall then have notice, and the Executor will not deem it liable to any p erson of whose claim he shall not then have notice.

DATED at Prescott, this eleventh day of Octber, 1957.

CASSELMAN & BEAUMONT
Prescott, Ontario.
42-4 c.

CONCRETE BLOCKS

OUR BLOCKS MEET THE HIGHEST SPECIFICATIONS

— FREEE ESTIMATES GLADLY GIVEN —
NO OBLIGATION

Ayrford Concrete Products Co. Ltd.

460 SEVENTH ST., W., CORNWALL, ONT.
PHONE CORNWALL 7745

SEE US FOR

STRUCTURAL STEEL, NEW, USED. INCLUDING I BEAMS, ANGLES, CHANNELS, RE-INFORCEMENT RODS, ETC.
PERMANENT TYPE ANTI-FREEZE (Ethylene Glycol Base)—Per Gallon $2.98.
COMPLTE TRANSMISSION EXCHANGE
SAFETY CLASS SOLD AND INSTALLED FOR EVERY KIND OF VEHICLE, INCLUDING CONSTRUCTION EQUIPMENT.
COMPLETE LINE OF AUTO AND TRUCK PARTS
NEW OR USED WHOLESALE OR RETAIL

PINKUS SALVAGE AND AUTO PARTS
Williamsburg, Ontario Phone KI 3-2759