The Morrisburg Leader

Vol. 88, No. 51. MORRISBURG, ONTARIO, FRIDAY, DECEMBER 22nd, 1950 $2 PER YEAR IN CANADA. $2.50 to U.S.A. 5c PER COPY

LOCAL TAXI INSTAL RADIO EQUIPMENT

Bruce Casselman, well known local taxi operator, this week became the first taxi firm in the district to instal radio equipment in his two cars.

There are transmitters and receivers in both cars, with a master set at his home, to receive and dispatch calls. This new equipment will mean increased business for Mr. Casselman and faster and better service for his patrons. Either car can receive messages from the master transmitter at ddistances up to 20 miles, which should prove of considerable saving in time and money in many cases for out-of-town calls. The equipment was installed on Wednesday of this week, by an expert of the Canadian Marconi Company from Ottawa.

The firm which will now be known as Casselman's Radio Taxi is at present operating two 1950 Pontiac eight cylinder cars and also an ambulance service.

Mr. Casselman has been in the taxi business in Morrisburg since June 1946, following five years spent in the Canadian Army in World War II. Later he took into the business his son, Arthur, and both have been carrying on since. Previous to his army service, Bruce had been employed as a taxi driver by the late William White.

LETTER TO THE EDITOR

Chesterville,
December 19th, 1950

Dear Sir:

To the Editor and staff ow The Morrisburg Leader as the year of council business is over for the Williamsburg Township.

The 1950 council and clerk would like to take this opportunity to thank you through your valuable paper for the co-operation and keen interest proven to our council in all departments of council work, and we hope that co-operation will still carry on.

Wishing you and staff a very Merry Christmas and a Bright New Year.

REEVE FRANK DARLING.

ESCAPE FIRE AT INKERMAN

An $1,800 fire completely razed the home of Leo Gregoire with its contents shortly after 5 a.m. Monday at Inkerman.

Believed to have started from an overheated stove the fire swept the frame structure with great rapidity and only with difficulty did Mr. and Mrs. Gregoire and their five children escape the building. They were only partly clothed when they made their way out through the already blazing doorway and practically their entire belongings went up in the flames.

The family had been visiting last night and had returned home shortly before midnight. At that time they had built a fire and it is believed that the overheated stove caused the blaze. The house, owned by Mrs. Annie Armstrong, of Brockville, was valued at $1,200 while the Gregoire furniture was valued at some $600.

**Try Leader Want Ads—
They Pay Dividends**

Williamsburg Council

The Municipal Council met on the 15th day of December. The members were all present.

The following accounts were paid:

Roads and bridges, 1105.95; Direct relief 94.84; Election expenses, 266.47 Postage, printing, stationery and advertising, 134.25; Personal services, 174.66; Council fees and indemnities, 584.50; Council rates, 32,987.84; Treasurer Osnabruck Twp School area, 110.25; Treas. Matilda Twp. School area, 609.64; Treas. Williamsburg Twp. School Area, 80,603.47; Refund of taxes due to fire during year 1950, 66.14; Treas. IOOF Hall, Williamsburg, rent, 122.00; R. P. Milligan, certifying Voter's lists, 8.00; Bounty on fox pelts, 14.00; Total, 56,842.01.

No further business coming before Council, adjourned and will meet on the second day of January, 1951.

HIGH SCHOOL NEWS

Last Thursday the Literary Society of MHS held their first open meeting. After the business piano solos and recitations were presented. Then the radio station CFRM, Morrisburg, went on the air with Raymond Ing as announcer. He invited his friend "Leslie Parsnips" to read the letters to Santa which Grade IX and X had written. Soon sleighbells were heard and Santa himself appeared bringing gifts for the staff. After this everyone ejnoyed the singing of Christmas carols.

The students of MHS held their annual Christmas dance in the High School Auditorium last Thursday night. For the occasion the room was beautifully decorated with streamers evergreens and a Christmas Tree. A large number attended this dance and it was reported to be most enjoyable by all.

MHS is looking clean and new again. The students have completed the refifnishing of the desks. The library and the teachers have painted different shades of green. During the holidays further painting will be done. This is all part of a plan to improve MHS.

TO OUR READERS

In this issue, many of the business and professional people in Morrisburg and district, extend to their customers and clients, a message of good cheer for the holiday. Patronize these people who value your business enough to say "thank you — and a Merry Christmas", in return.

FOR QUICK SALES — TRY THE LEADER WANT ADVTS.

Thomas McLean

The death occurred at a Brockville hospital on Wednesday, December 20 of Thomas McLean, a well known resident of Mariatown, who had been in failing health for about a year.

Thomas McLean was born near Glen Becker in Williamsburg township, on March 8, 1874, a son of the late Wm. McLean and his wife Sarah Reddick. He received his education in the township schools, and later farmed for a number of years, before going to work at the Nestle's plant at Chesterville, where he was a valued employee for some time. Seven years ago, on his retirement, he came to live at Mariatown, and had resided there since.

In 1895 he was married at Williams burg to Libbie Deeks, who survives, with three daughters and four sons. They are Mrs. Norman Bickerstaffe, Mariatown; Mrs. Floyd Anderson, Winchester; Mrs. Wm. Glassford, Toronto; Garnet of Chesterville; Bert of Cornwall; Thorold of Royal Oak, Mich.; Walter of Marine City, Mich. Also surviving is one brother, Donald McLean of Webster, South Dakota.

In religion, Mr. McLean was a faithful Presbyterian, and in politics a staunch Conservative. Funeral service will be held on Saturday, at 2 p.m.. at his late residence, and will be in charge of Rev. W. Fitzsimmon of Cardinal. Interment will be in Maple Ridge Cemetery.

SEE INCREASE IN HUNGARIAN PARTRIDGE

Government experts believe hungarian partridge may well spread to all parts of the Province of Ontario, it was announced following a check-up to evaluate the result of an open season on these birds some weks ago.

Birds were reported as plentiful in the counties of Prescott, Glengarry, Russell, Stormont, Dundas, Grenville and Carlelton. But they were so wild that even the crack shots failed in most instances to get their limit.

Season provided a one-week shoot from October 2 to 9 with a bag limit of six per day and two-day possession limit.

The birds were first introduced in Canada on Vancouver Island about 1905. In 1933 they were released in the Nation River Valley in the Rideau district.

Releases were made from the Normandale and Codrington game farms in Dundas, Stormont, Carleton, Grenville and Prescott Counties in 1933 and 1934.

The birds at present encountered here are the descendants of one or more of these releases.

Present indications are that the Huns are on the increase in Eastern Ontario and that good shooting may be expected in the years to come.

MRS. HATTIE McGOWAN

Mrs. Hattie McGowan, wife of Wallace McGowan, passed away at her home in Dundela after a lengthy illness in her 58th year.

Mrs. McGowan was born at Winchester Springs, a daughter of the late William Casselman and his wife Bertha Hanson, her maiden name being Hattie Casselman. In 1918, she married Walter McGowan.

She was a member of Dundela United Church which was filled to capacity for her funeral, with relatives and friends of the family who came to pay their last tribute of respect. Service was conducted by Rev. J. F. Vowles, asisted by Rev. Roy Speers. Interment was in Dundela cemetery.

She is survived by her husband, three sons, Garnet and Kenneth at home and John of Guelph; one daughter, Mrs. Donald Marcellus of Kingston; three brothers, Rufus, Nathan, and Aden Casselman of Winchester Springs; and three sisters, Mrs. Ivan Barkley of Dunbar; Mrs. E. Durant, of Winchester; and Mrs. Mahlon Whitteker of Brinston. Two grandchildren also survive.

The pall bearers were Ferguson Froats, Irvine ayne, Sylvester Pitt, Fred Cooper, Bruce Barkley and Orin J. Wert.

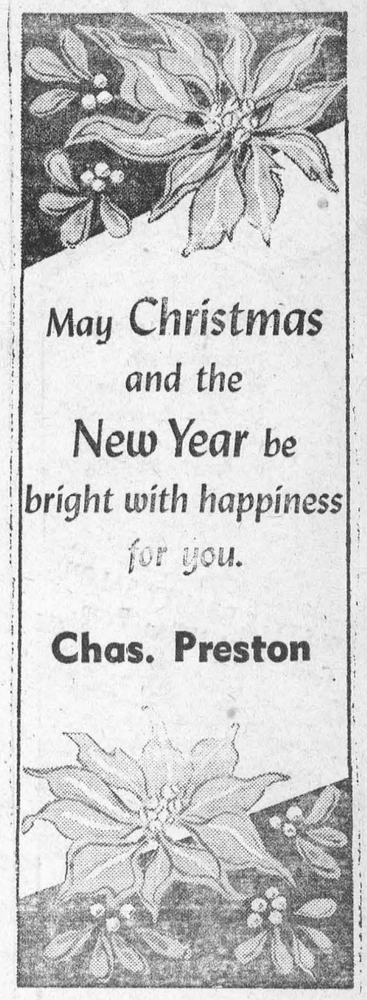

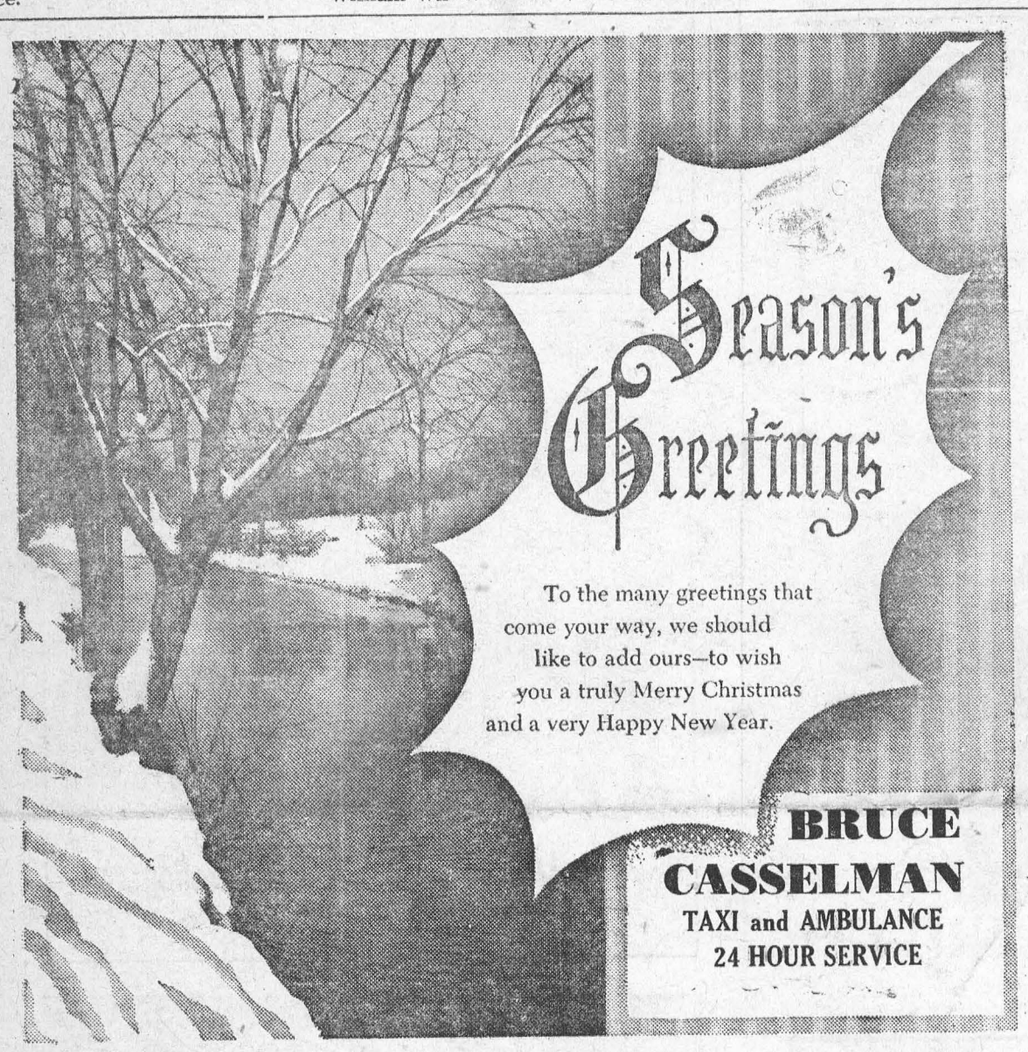





Christmas Dinners

SERVED BY APPOINTMENT

The WHITE HOUSE RANCH

Phone 376-31



CHRISTMAS FLOWERS

POTTED PLANTS
POINSETTIAS
CYCLAMEN
AZALEAS
BEGONIAS
PANS
CUT FLOWERS

FRASER . . . FLORIST
Phone 42-W



NEW-STYLE BEAUTY SALON
Gertrude McMillan, Prop.



May Christmas and the New Year be bright with happiness for you.

WHITTEKER'S MEAT MARKET - Williamsburg

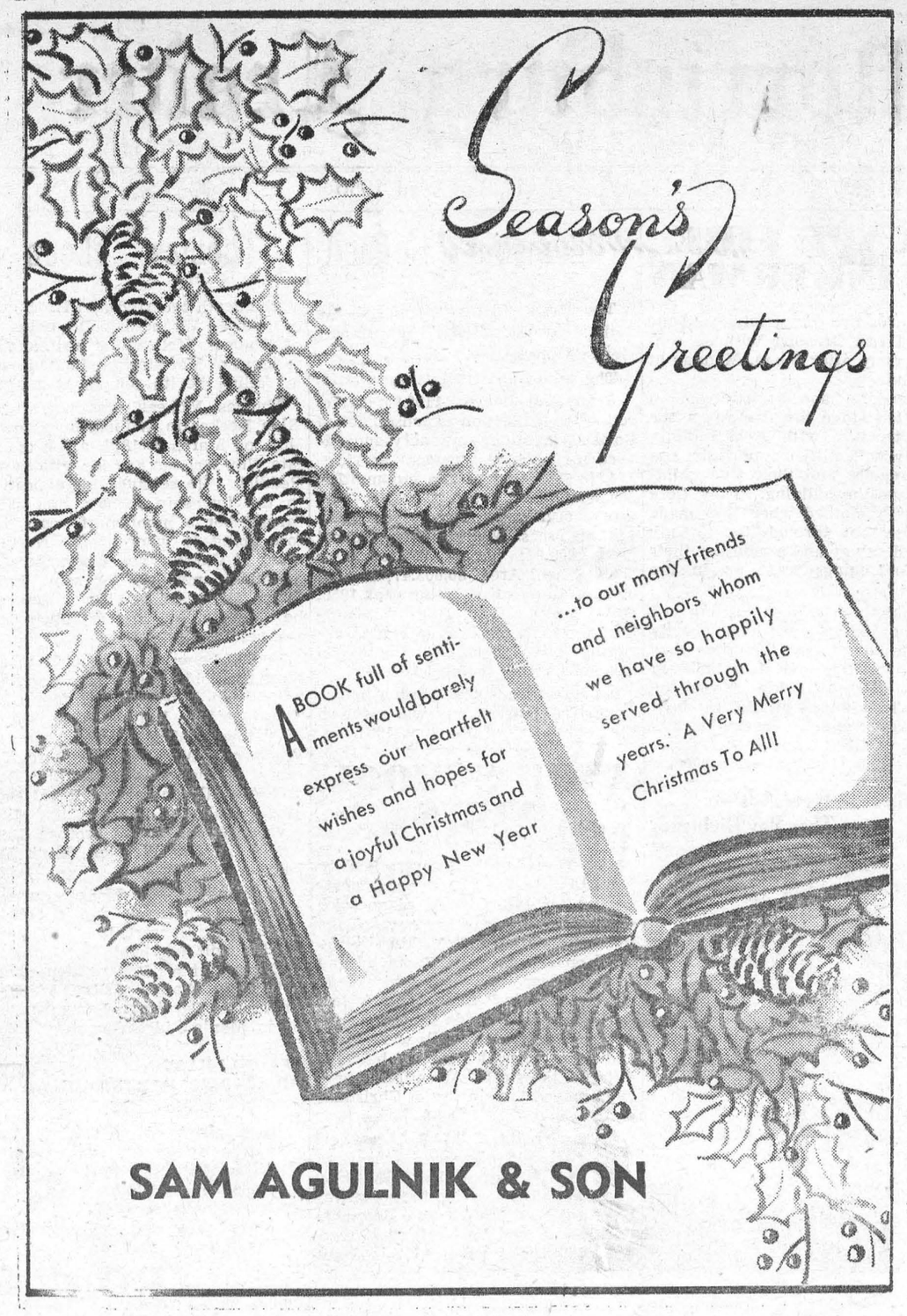

SAM AGULNIK & SON



WISHING YOU SEASON



FRED A. NASH
DEALER FOR
HOUSE OF STONE, FLEET STREET - TIP TOP
CLUB SUITS AND OVERCOATS - Tailored-to-Measure Only



RED INDIAN SERVICE STATION



St. Lawrence Egg Grading Station



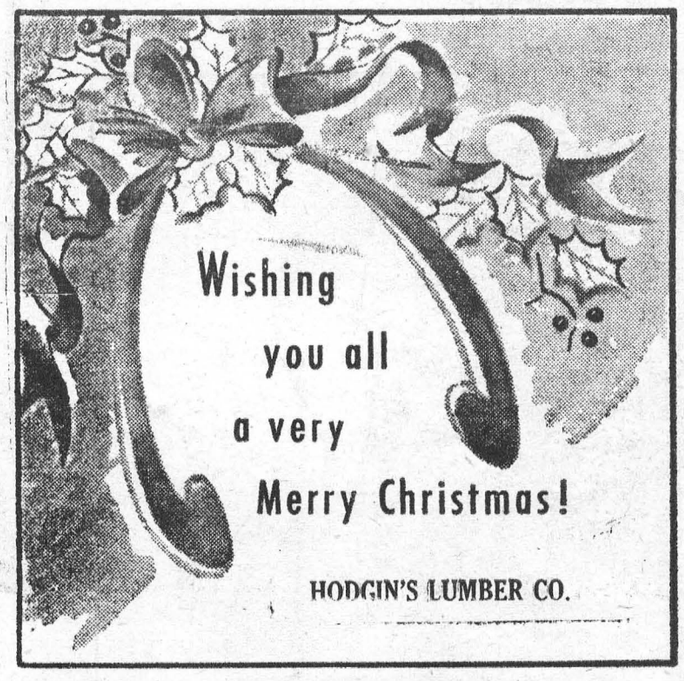

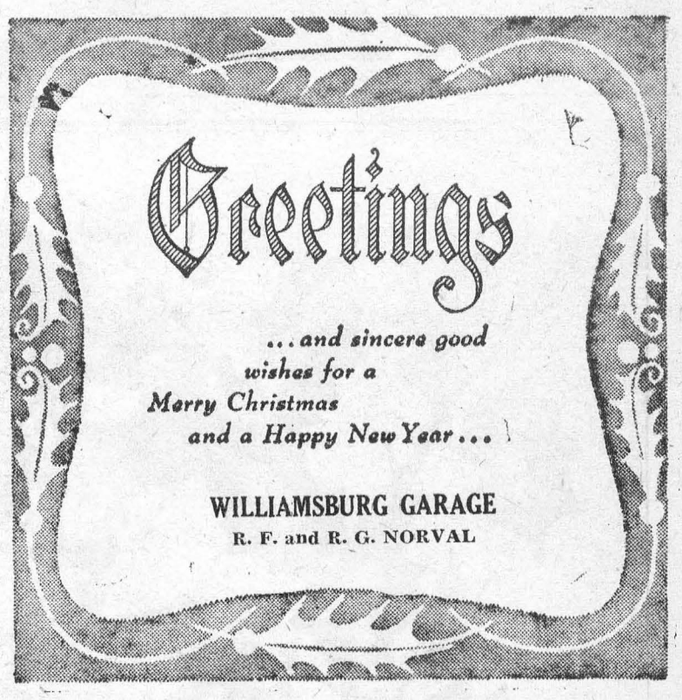

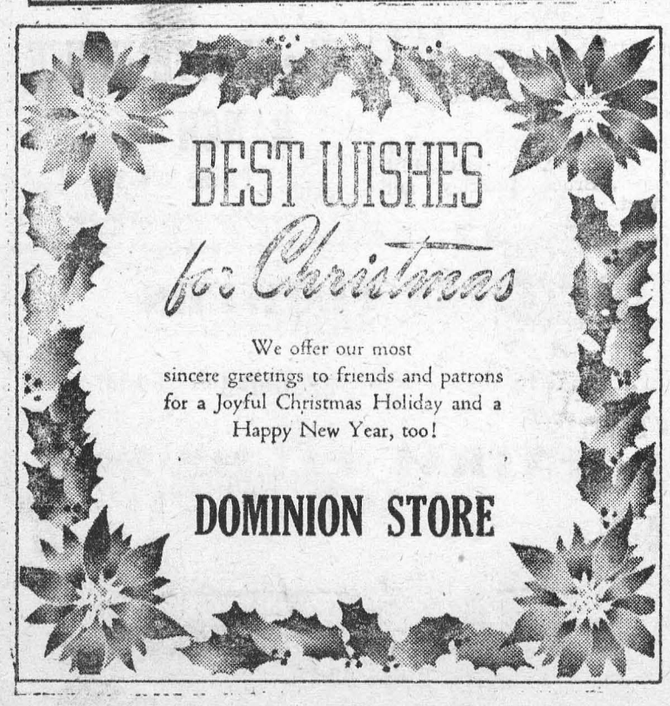

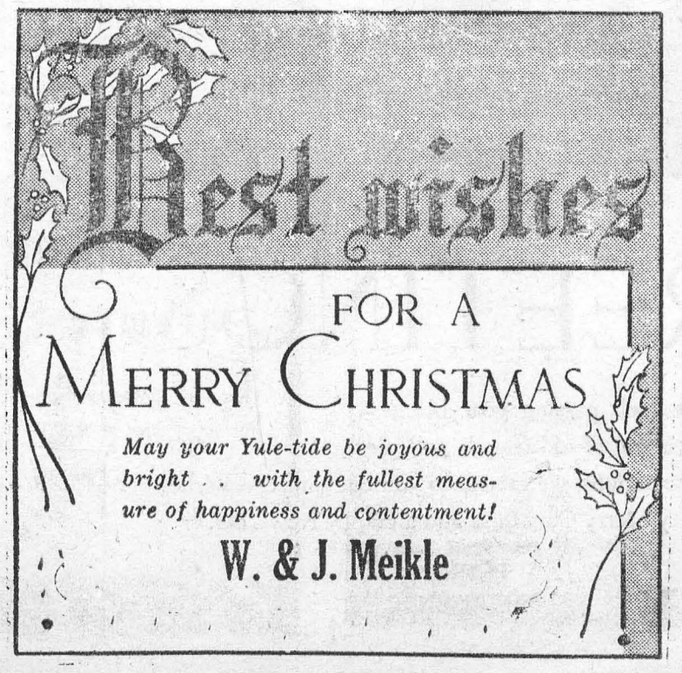

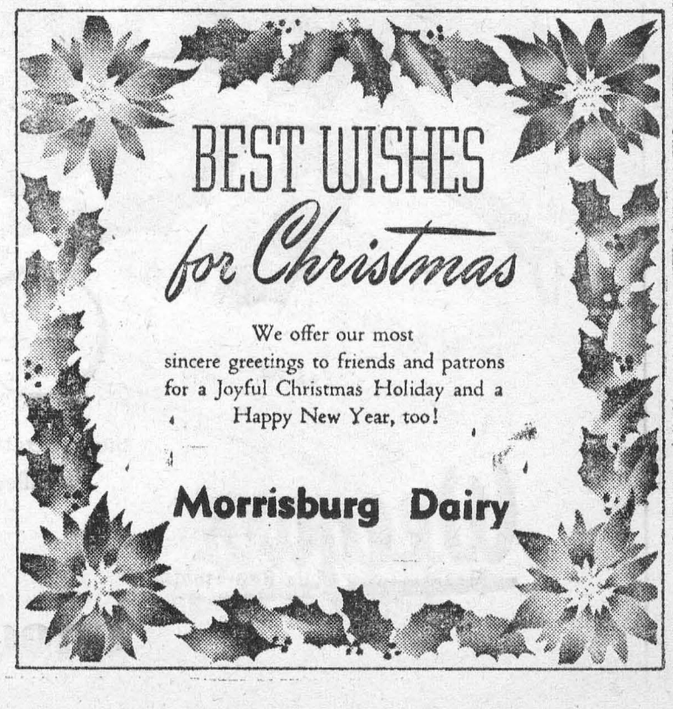

Season's greetings



With volumes of good wishes,
For Christmas joy and cheer
And happiness and gladness,
Every day throughout the year!

MORRISBURG HOSIERY COMPANY LIMITED

BEST WISHES for Christmas

We offer our most
sincere greetings to friends and patrons
for a Joyful Christmas Holiday and a
Happy New Year, too!

BLACK LUMBER COMPANY

Friendly Greetings

To all our many friends, we extend the wish that this Christmas be a truly Merry one, and the coming New Year a happy one!

LOCKETON LODGE HOTEL

Maxwell Harris, Prop.

HOLIDAY GREETINGS

Our wish is brief — But very sincere—
A Merry Christmas to you
And a Happy New Year!

SMITH'S PHOTO SERVICE

A Christmas Wish

May the joyful pleasures of your Christmas Holiday become the core of happy memories for the coming year!

BURLING'S RESAURANT

Greetings

We join the merry carolers to wish our friends the best of Christmas Cheer.



With Best Wishes

May all the joys of Christmas be yours and may your New Year overflow with happiness.

STAN DUVAL
Veteran's Taxi

Greetings

We join the merry carolers to wish our friends the best of Christmas Cheer.



May the Joy and Peace of Christmas be with you always.

McNEELY'S DRUG STORE



Best Wishes for CHRISTMAS and a HAPPY NEW YEAR too!

S. EARL FREELAND, C.L.U.
Manufacturer's Life Representative
WINCHESTER, ONTARIO

May Christmas and the New Year be bright with happiness for you.

BECKSTEAD'S GROCERY

May the Joy and Peace of Christmas be with you always.

NELL'S BEAUTY PARLOR

Greetings

- Good Luck!
- Fine Friends!
- Happiness!
- Good Health!
- Prosperity!

May all these pleasures be yours this Christmas!

CENTRAL PLUMBING AND HEATING

Two Names that MEAN Something

C. C. STUBBS & CO.
DEPENDABILITY

L. D. WELLS, Prop.
WORKMANSHIP

Authorized Dealer for "Rock of Ages" and the Best Imported Granites"

Cemetery Lettering promptly attended to at reasonable rates.

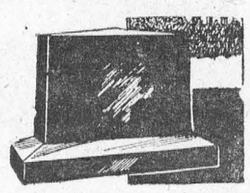

MORRISBURG. ONT.
P. O. Box 390 Phone 304

Buy Now At Special Fall Prices

ALL TYPES OF LUMBER, SIDING, ROOFING AND FELT
BRICK, CEMENT, LIME AND FLUE LIMING

CLEAR GRADE DOORS—
Combination—Complete with glass and screen. Stock Sizes, 2' 8" x 6' 8"; 2' 10" x 6' 10"; 3' 0" x 7' 0"
Prce $15.50 to $17.50
Panel—Interior 1⅜" and Exterior 1¾", all stocb sizes
Prices, $8.50 and up

TILE—Floor and wall tile for bathroom and kitchen in assorted colours. —MASONITE—All types — ARBORITE —In a variety of colours. — CHROME—Mouldings and wood Trim — PLYWODS — up to ¾".

Call in or phone your order today. We deliver promptly.

BLACK LUMBER COMPANY

MORRISBURG, ONTARIO PHONE 222
LUMBER, TIMBER, MOULDINGS, Etc.

CAMEO THEATRE

EVENING SHOWS AT 7.00 AND 9.00 P. M.
MATINEES ON SATURDAY AT 2.30 P. M.

Thurs.-Fri.-Sat.—
Outside The Wall
Marilyn Maxwell, Gale Storm

Rustlers Roundup
Kirby Grant, Fuzzy Knight

Mon.-Tues.-Wed.—
LOUISA
Ronald Reagan, Ruth Hussey

Thurs.-Fri.-Sat.—
Buffalo Bill
Maureen O'Hara, Joel McCrea
(TECHNICOLOR)

FOTO NITE
THE SHOW WITH THE
- BIG CASH OFFER EVERY
- TUESDAY (Attendance Night) AND
- WEDNESDAY (Stage Show)

NEXT OFFER:
$70

NOTE:
If you attend theatre on Tuesday Nite, make sure to sign an attendance card available from doorman and be eligible for Wednesday night Cash Offer.

The Season's



best to our friends

J. D. DAIN and Co.

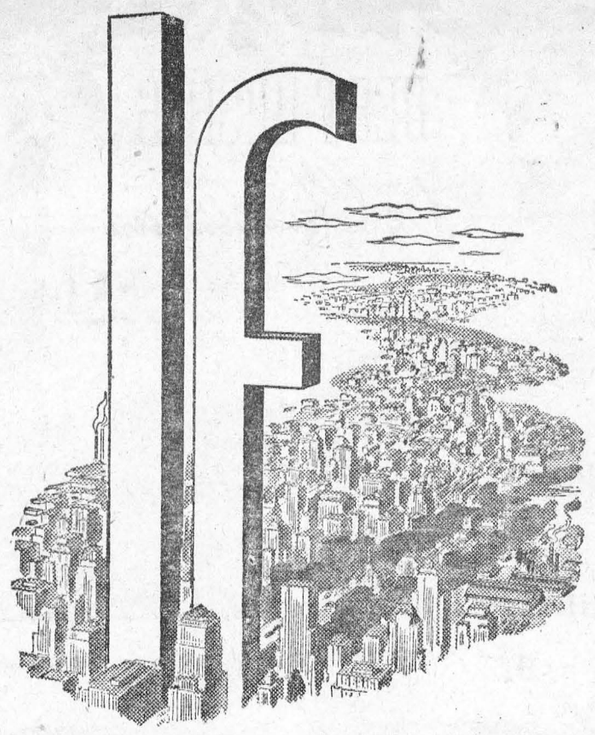

If all the people who work for the telephone company,

And all the people who earn a living by making the things the telephone company needs,

And all the people who have their savings invested in the telephone company,

And all the people who depend on good telephone service to run their businesses and manage their homes;

If all these people, with their families, lived in one city,

This City-With-No-Name would be by far the largest in Canada, and one of the largest in the world.

Keeping pace with the growing needs of communities everywhere for more and better telephone service has taken lots of work and lots of money.

Only a financially healthy telephone company can carry on this big job.

Telephone users, employees, shareholders — everyone has a vital interest in a service that means so much to the welfare of so many people.

THE BELL TELEPHONE COMPANY OF CANADA

Owned and operated by Canadians for Canadians

GOOD CITIZENSHIP IS A LOT OF LITTLE THINGS

GOOD CITIZENSHIP *is a lot of little things*



SHARE YOUR JOY
THIS CHRISTMAS

Christmas is a festive, friendly season. Beneath all its gaiety and warmth, its greetings and sparkling decorations, Christmas means the joy of sharing. To most of us it is a wonderful season, but for those who are less fortunate Christmas can be a real heartache. An invitation to dinner to someone who is lonesome, a toy for some needy youngster, food and clothing for a family that has met misfortune—such little things as these give life to the Christmas spirit . . . and to the spirit of "Good Citizenship".

BRADING'S

BRADING BREWERIES LIMITED • OTTAWA AND WINDSOR

This series of advertisements is planned to help make your community the best place to live in.

FUNERAL AND AMBULANCE SERVICE
TRAINED ATTENDANT IN CHARGE

G. LEONARD KECK

Phone 130 Day or Night Morrisburg, Ont.

A

Very Merry Christmas

to Every one

S. G. Finnie

R. H. Bradfield & Co.

Agents for Frigidaire

HARDWARE PHONE 10

COLIGAN PLUMBING

PHONE 365
MORRISBURG

We don't believe in knocking the other fellow's business, but we handle nothing but first class plumbing fixtures, installed by first-class plumbers.

With prices going higher, we arestill able to quote these prices.

SPECIAL—2-PIECE TOILET, Complete	$33.50
Complete Built-in Bath, Lavatory and Compact Toilet	$193.00
Above outfit with Shower	$205.00
Same Outfit with Leg Tub	$157.00
Reg. No. 30 Range Boiler	$17.50
Kitchen Sinks from	$7.00 up

All Heating Estimates given FREE by heating expert.

We also carry Oil Burners, Duro Pumps and a complete stock of pipe and fittings in all sizes. We charge only for actual time spent on installation.

The Season's



best to our friends

Ross H. BECKSTEAD

WILLIAMSBURG, ONTARIO

PICADILLY

Theatre Williamsburg

THURS., FRI., SAT., DECEMBER 21—22—23—
MIRANDA—A comedy. Starring Glynis Johns, Margaret Rutherford, Friffith Jones and John McCallum.
Also THE FIGHTING VIGILANTES—'Lash' LaRue & 'Fuzzy' St. John are headed your way in a two-fisted, straight-shooting film.

NOTICE CHANGE IN PICTURE FOR DECEMBER 25—26—27
MON., TUES., WED., DECEMBER 25—26—27—
TO PLEASE A LADY:—Metro's roaring reels about the rugged racers. Starring Clark Gable King of the Daredevils and Barbara Stanwyck, the lady he risks his life for. Also Featurette, WEST OF LARAMIE, with Tex Williams.

THURS., FRI., SAT., DECEMBER 28—29—30—
THE FIGHTING KENTUCKIAN:—Heres action galore, with the fabulous Fighting Kentuckians. Starring Vera Ralston, Marie Windsor, John Wayne and Phillip Dorn.

COMING SOON:— MY FRIEND IRMA GOES WEST and THREE LITTLE WORDS.

TRY LEADER "WANT ADS".

Help Wanted

KNITTERS, LOOPERS,
MENDERS, INSPECTORS

Apply in person to

MORRISBURG HOSIERY CO.
Morrisburg, Ont.

M. A. CAMPBELL
General Insurance
Phone 357 Morrisburg

Graham Froats

FIRE, WIND, HEALTH & ACCIDENT, CO-OP AUTO, and CO-OP LIFE
INSURANCE

PHONE 375 — 6
Williamsburg Ontario

ARTHUR FLYNN
BARRISTER, Etc.
MORRISBURG ONTARIO

"THE SERVICE OF SIGHT"
J. MILES WHITTAKER
Optometrist
MORRISBURG -:- ONTARIO

Specialist in Correcting
DEFECTIVE VISION AND EYESTRAIN
Office Hours
9 to 12 noon; 1.30 to 5.00 p.m.
Saturdays, 9 to 12 noon.
Evenings by Appointment
Telephones:
Office 18W Residence 1o
HAVE YOUR EYES EXAMINED
AND SAVE YOUR VISION

RAYMOND H. ARMSTRONG
Barrister, Solicitor, Notary, Etc.
Office Phone 24 — Residence 27
MORRISBURG - ONTARIO

EX-SERVICEMAN'S
24-HOUR
TAXI & AMBULANCE
SERVICE
PHONE 181
For Prompt and Courteous Service
EVERY PASSENGER INSURED
SPECIAL RATES ON
Funerals, Weddings, and
Out of town Trips
2 CARS—NO WAITING
DRIVERS:
Bruce Casselman
Arthur Casselman

Elmer Jannack
Day or Night
Taxi Service
MORRISBURG, ONTARI
Phone Walrich Hotel, or
Residence 372-15

Skinny men, women gain 5, 10, 15 lbs.
Get New Pep, Vim, Vigor
What a thrill! Bony limbs fill out; ugly hollows fill up; body loses its sickly, "bean-pole" look. Thousands praise Ostrex, weight-building tonic. Enriches blood; aids appetite, digestion, so food gives you more pep, nourishment, puts flesh on bare bones. Don't fear getting *too* fat. Stop when you reach weight you desire. Introductory size *only* 60¢. Try Ostrex Tonic Tablets for new pounds, new pep, vim and vitality, today. At all druggists.

WILLIAMSBURG

..We wish everyone a very Merry Christmas and a Bright and Happy New Year. .....

Mr. John F. Casselman and Miss Nina Casselman of town were Sunday visitors at the home of Mr. and Mrs. Bernice Strader.

The many friends in this community of Mr. Fred Racine will regret to learn that he is a patient in the General Hospital, Cornwall ,where he underwent an operation. We add our best wishes for a speedy recovery.

Mr. and Mrs. Iden Merkley spent a day last week with friends at Nation Valley.

Miss Helen Deeks of Ottawa is spending the Christmas and New Year's holidays at her home here with her parents, Mr. and Mrs. Edwin L. Deeks.

Mr. and Mrs. Stanley Buckton (nee Eva O'Shaughnessy) of Ottawa visited during the week end with her mother Mrs. Ernest King and Mr. King at Elma. They also visited here with Miss Alice McMillan and her father, Mr. James McMillan.

Mr. and Mrs. Ferguson Froats and family of Strader Hill spent Saturday evening with Mr. and Mrs. Charles Hart of Aultsville, Mrs. Froats parents.

We regret to learn that Douglas Casselman, youngest son of Mr. and Mrs. Aden Casselman, was removed ot the General Hospital, Cornwall, where he underwent an operation for appendicitis.

Miss June Phifer of the Normal School, Ottawa, is spending the Christmas and New Year's holiday at her home here with her parents, Mr. and Mrs. Stirton Phifer.

Married — On Saturday, December 9th at Lancaster United Church parsonage, by Rev. W. Lister, past pastor of Dundela United Church.

Audrey Pearl Strader, youngest daughter of Mr. and Mrs. Wilbert Strader of Strader's Hill, became the bride of William Casselman, youngest son of Mr. and Mrs. William Casselman of Williamsburg.

We extend our congratulations and best wishes to the young couple.

Miss Ann Casselman of Toronto spent the holiday season here with her mother, Mrs. A. J. Casselman and Ramon.

Miss Shirley Strader of Normal School, North Bay, is at her home here with her parents, Mr. and Mrs. George W. Strader.

URGE BAN ON SALE OF MARGARINE

A resolution requesting the Dundas County Cheese producers' marketing board to urge the provincial government to ban the sale of margarine was unanimously adopted Tuesday afternoon at their annual meeting.

The meeting held in the IOOF hall was addressed by C. N. Heath, Belleville, provincial secretary of the association who criticized the cheese problem. He urged that the cheese producers should cultivate the United States market.

Charles E. Harkness, of Iroquois, who was re-elected president, recalled the difficulties encountered in the past year by cheese producers. One way to assist the producer, he said, was to ban margarine.

Byron Martin of Hallville was elected vice-president and Harry Williams, secretary.

Township directors named were: Cephas Smith, Dwight Merkley, Matilda Township; William Graham, C. E. Harkness, Harry Williams, Mountain Township; Roy Fetterley, John Barrett, Alvin McIntosh, Winchester Township; William Lane, Oscar Beckstead, Myles Marcellus, Williamsburg Township.

Other speakers at the meeting were Charles Shaver of the Stormont cheese producers, **Frank Casselman fo Morewood, Byron Martin and John Barrett of Winchester.**

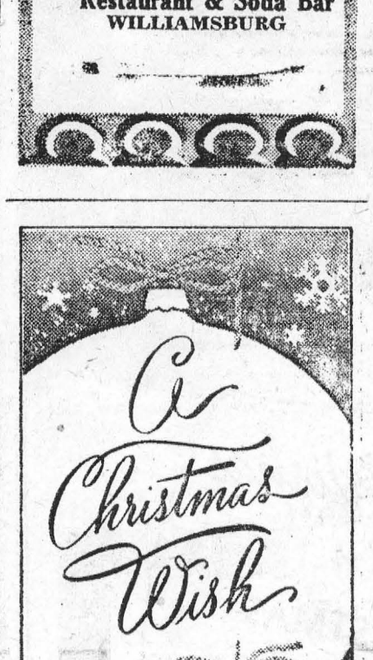

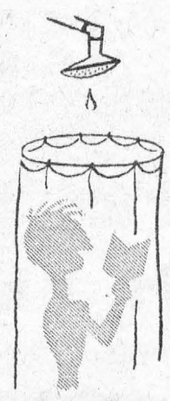
FREE
PLUMBING AND HEATING CATALOGUE
Send NOW for free catalogue including baths, basins, pipe, fittings, pumps, heating equipment, etc. etc.
MAIN PLUMBING AND HEATING SUPPLIES CO.
1059a-1 St. Lawrence
MONTREAL P. Q.

NEWLY OPENED
PINKUS SANDWICH BAR
WILLIAMSBURG
West of Hotel
would like to thank all our friends for their kind patronage and extend BEST WISHES for a
HAPPY HOLIDAY SEASON

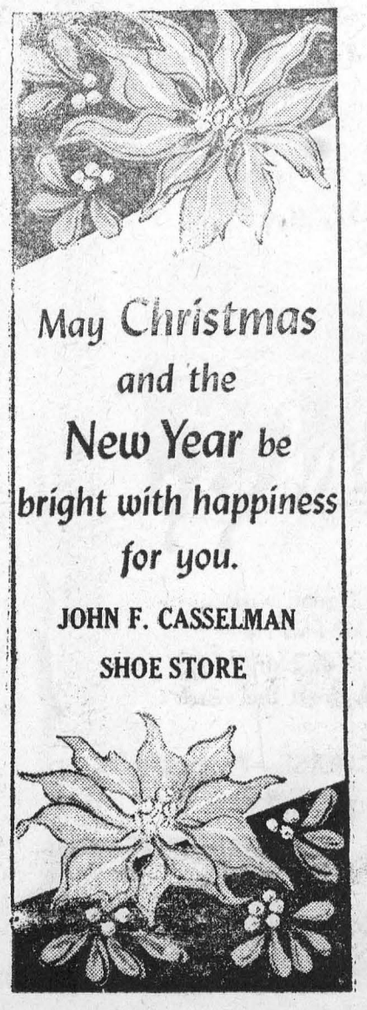

LOST

A PANEL DOOR lost from Hydro Truck between Morrisburg and Iroquois. Dimensions 21 x 17 inches. Finder please call Winchester Hydro Operating Area, Phone 193 collect.
50c.

APPLICATIONS FOR CLERK - TREASURER

The undersigned acting clerk will receive applications for the position of Municipal Clerk-Treasurer up to December 23rd.

J. MILES WHITTEKER,
Acting Clerk. 49-50c

GIFT SUGGESTIONS . . .

ATTRACTIVE and USEFUUL

9" PLASTIC BOWLS, in Blue - Red - Green, only 49¢

PLASTIC "CIRCLE LEAF" HANGING PLANTERS
In Red - Yellow - Bronze, at 69c

"Royal Winton" CHINA CUPS & SAUCERS
Assorted Colors — A bargain at 98c

"Longton" CHINA CUPS & SAUCERS
Green and Yellow Tones, only 69c

TOAST-O-MATIC — Fully Automatic Toaster — Selector Switch for light or dark toast—Crumb Tray
A real beauty $24.50

N. McGILLIS HARDWARE

DR. WILL C. DAVY
DENTIST
Practicing Daily 10 till 5.30
Saturday 9.30 till 12.30

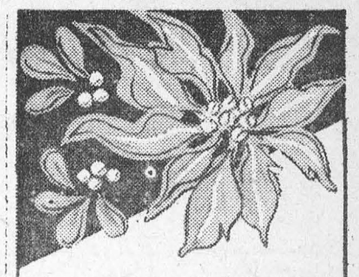
May Christmas
and the
New Year be
bright with happiness
for you.
DUVAL'S GARAGE & SERVICE STATION


Brothers under the skin?

The BLACK and GRAY SQUIRRELS are more closely related than you'd imagine.

Contrary to most beliefs they are not different species, but rather color phases of the same animal. Both colors may occur in the same family.

This series of unusual natural facts is presented by Carling's in order to promote a keener interest in our wildlife and its protection. Once you're acquainted with nature, you'll want to keep it unspoiled.

YOURS TO PROTECT...YOURS TO ENJOY

CARLING'S
THE CARLING BREWERIES LIMITED
WATERLOO, ONTARIO
2-3

Motorists!

Follow These Rules

—FOR SAFE WINTER DRIVING

Slippery road surfaces, unfavourable weather conditions, and early darkness, combine with thoughtless driving to make the late Fall and Winter months the most dangerous period of the year.

For your own safety and the safety of other road users—pedestrians and motorists—observe the following suggestions:

1. On wet, snowy or icy road surfaces drive at reduced speed.
2. When stopping, apply brakes lightly and intermittently. Jamming on the brakes may bring about a skid.
3. Keep windshield and windows free of snow and ice outside, and fog and frost inside.
4. Be sure that brakes, steering mechanism and tires are in safe condition to help offset the extra hazards of Winter driving.

Drive and Walk Safely

ONTARIO DEPARTMENT OF HIGHWAYS

GEO. H. DOUCETT
Minister

May the
Joy
and Peace
of
Christmas
be with you
always.

E. H. Gillespie
JEWELLER



Greetings

We join the merry carolers to wish our friends the best of Christmas Cheer.

RHEA RITA
BEAUTY PARLOR
Mrs. M. A. Ball
Operator



Merry Christmas

Here are our three
Yuletide wishes .... may
they all come true for you!

GOOD HEALTH! GOOD CHEER! GOOD FORTUNE!

SHELL OIL STATION
K. G. LOUGH - Manager

Greetings

... and sincere good wishes for a Merry Christmas and a Happy New Year ...

WILSON'S DRUG STORE



Season's Greetings

A joyous Christmas to all our friends.

Morrisburg Frozen Food and Locker Plant

reetings

We look forward each
year to sharing with
our many friends the
brightness and good wil
of the holiday season.

QUALITY MEAT MARKET & STAFF

Best Wishes for CHRISTMAS and a HAPPY NEW YEAR too!

Morash Foundry Ltd.

Christmas Wishes

May your Christmas be as
A doorway to good cheer,
Through which you will pass
To a Happy New Year!



Merrill Furniture & Electric

A Merry Christmas

The merry twinkle
in Santa's eye conveys
the spirit of our wish that
Christmas Day be a happy one for all!

English Stores

Season's greetings



With volumes of good wishes,
For Christmas joy and cheer
And happiness and gladness,
Every day throughout the year!

BARKLEY'S GARAGE—Phone 266
B.A. PRODUCTS
General Repairs MORRISBURG

Greetings

May all the good cheer
and happiness of Christmas
and the New Year be
yours in every way.



Pyramid Paper Products

Many years ago, William Shakespeare penned:
"Whatever is best, that best I give you"
and that is how we feel today in wishing you

THE SEASON'S GREETINGS

GEO. E. BEAVERS

Beaver's Dental Burs — Challies Dental Products
G. C. Briggs and Sons

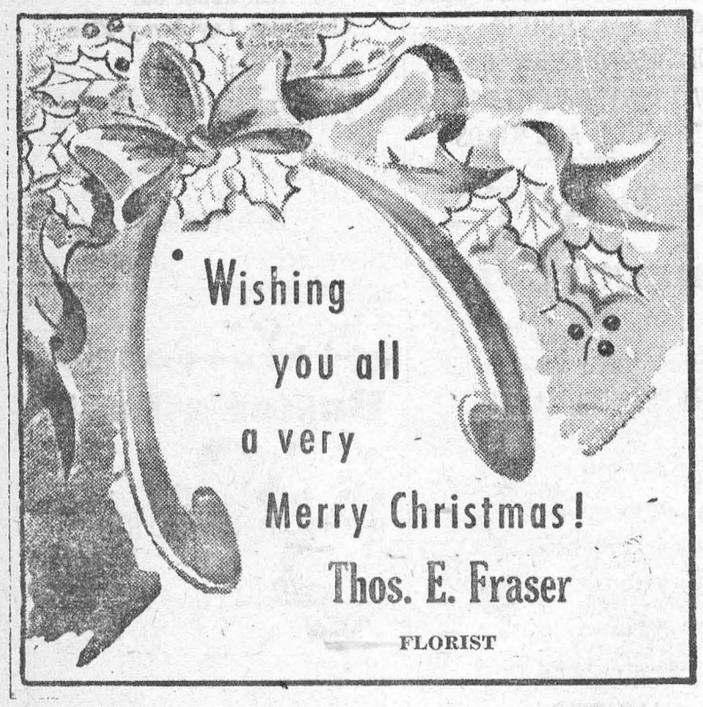

Best wishes

FOR A
MERRY CHRISTMAS

May your Yule-tide be joyous and bright . . with the fullest measure of happiness and contentment!

C. LEE DEEKS YOUR METROPOLITAN AGENT

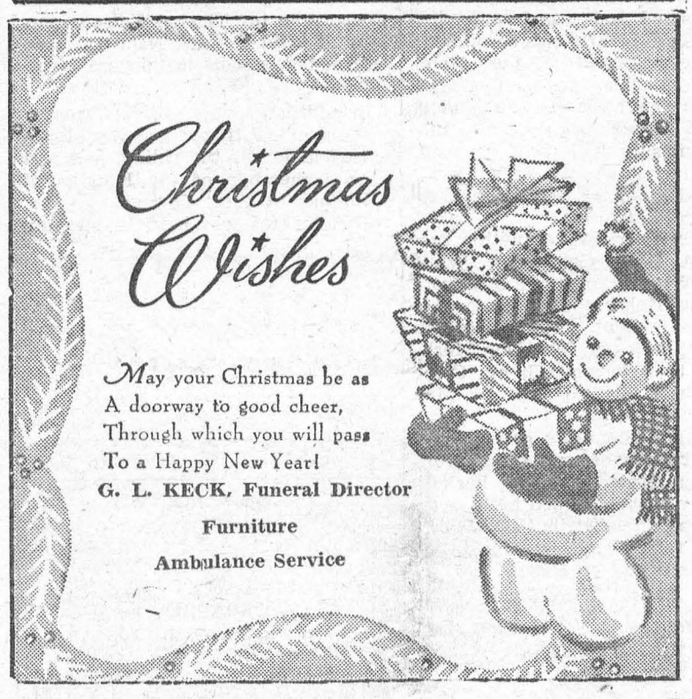



Christmas is here!

AND . . .

WE EXTEND TO YOU

SEASON'S GREETINGS

SHERMAN'S
LADIES' AND GENT'S Ready-to-Wear
Morrisburg, Ont.

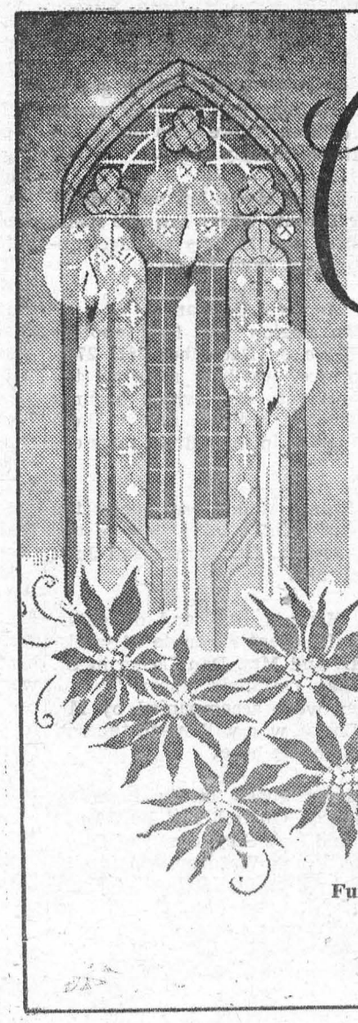

Christmas..

With the approach of the Yuletide Season, our thoughts turn to those whose friendship we cherish so much, May your every wish be fulfilled this Christmas, and may your New Year be healthful and happy.

FORREST G. WALLACE
Funeral and Ambulance Service
Furniture - Brinston & Williamsburg

BEST WISHES
for Christmas

We offer our most
sincere greetings to friends and patrons
for a Joyful Christmas Holiday and a
Happy New Year, too!

McGILLIS HARDWARE

Best wishes

FOR A
MERRY CHRISTMAS

May your Yule-tide be joyous and bright . . . with the fullest measure of happiness and contentment!

MANAGER AND STAFF OF THE
PICADILLY THEATRE, WILLIAMSBURG

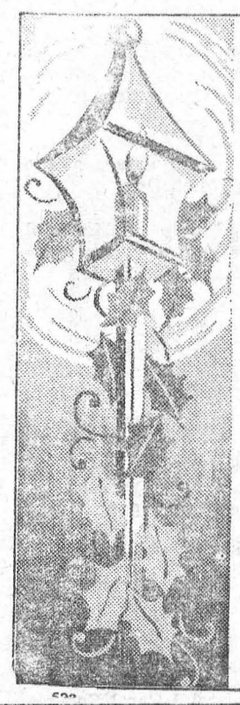

With Best Wishes

May all the joys of
Christmas be yours and
may your New Year
overflow with happiness.

ROSEDALE INN

HOLIDAY GREETINGS

Our wish is brief — But very sincere—
A Merry Christmas to you
And a Happy New Year!

NEW YORK CAFE
WILLIE HOY Prop.



Greetings

FOR THE
SEASON AND
OUR BEST
WISHES FOR THE
COMING NEW YEAR!

Coligan's Grocery



Greetings

We extend our
heartfelt wishes that
your
Christmas Holiday
be rich with
contentment.

SAVER'S



McKENDRY MOTORS
YOUR FORD-MONARCH DEALER



With Best Wishes for Christmas

C. C. Stubbs & Co.
L. D. WELLS, PROP



A joyous Christmas
to all our friends.

WALRICH HOTEL

Local and General

r. Jack Bannister, a former teller on the staff of the local branch of the Bank of Montreal, and now a member of the staff at Campbellford, came to Morrisburg to spend the holidays with relatives, and found a most welcome Christmas present. He attended the Foto-Nite contest at the Cameo Theatre, and was declared the winner of a fine turkey weighing 21 lbs., 9 oz. Jack had guessed the weight of the bird at 22 lbs. The turkey was donated to the Foto-Nite contest through the courtesy of Mr. George Barlow of the Modern Market, Morrisburg.



SEASON'S GREETINGS

MERRY CHRISTMAS
Everyone, and here's
wishing you a New Year
Filled with Joy

McGannon's Hat Shoppe

CHRISTMAS GREETINGS

At the close of another year, I realize how important your friendship and good will have been to my success. I appreciate the opportunity to send to you at this time, Happy Holiday Greetings. To one and all, a sincere Thank You and best wishes for happiness and prosperity in the New Year.

Mrs. May Harriman
Your Avon Representative

Mr. Dalton Willard of O. A. C., Guelph is spending the Christmas holidays at his home here.

Among the sailors from Morrisburg who have returned home to spend the winter months with their families are Captain Douglas Watt, Charles Tuttle, Bernard Coligan, Roger Coligan.

Tell us about your holiday guests, so that we may include their names in this column. There is no charge for these items. Simply call 33.

Mrs. Esther Myers left on Wednesday for Toronto where she will spend the winter months. She was accompanied by Mrs. Fred Myers.

The Morrisburg Branch of the Canadian Legion will hold another paper drive on December 26th-27th. Citizens are urged to save all the paper, cartons, etc., which accumulate over the holiday, and to help out the legion in their drive for more funds.

Mr. Stuart Meikle will spend the Christmas holiday with his sister, Mrs. J. Joyner, Dr. Joyner and Joan in Pembroke.

Mrs. Harry Locke, and daughter, Edith Lyla, spent a couple of weeks with Mr. and Mrs. Dan Locke in St. Catharines. On their return Thursday they were accompanied by Mr. Harry Locke, who will spend the winter at his home here.

Christmas guests at the home of Mrs. George Gorrell will be Misses Phyllis and Lois Stephenson of Ottawa, Mrs. Frank Wardrop and family Maryada, Alison and Robert of Prescott and Mr. and Mrs. G. William Gorrell of Toronto.

Miss Andrewina Foulds will spend the Christmas holiday with her parents, Mr. and Mrs. G. A. Foulds, Cobourg.

BORN—At Morrisburg, on December 18th, to Mr. and Mrs. Harry Wells, a daughter (Paula Jean).

Dr. and Mrs. A. L. Ainger are enjoying the Christmas holidays at the latter's home in North Bay.

Miss Barbara Finnie of Montreal spent the week end with her parents, Mr. and Mrs. S. G. Finnie.

THE UNITED CHURCH OF CANADA

Morrisburg, Ontario
Rev. Maxwell Reader, B.A., B.D.
Minister
Mrs. Geo. H. Smith, Organist

Sonday, December 24th, 1960—

10 a.m.—Sunday School.

A special Christmas Service has been arranged.

11 a.m.—Public Worship. Sermon Topic: "The Mystery of Christmas".

7.30 p.m.—A Special Carol Service with showing of Film "Holy Child of Bethlehem", and a short Christmas Pageant.

ALL ARE WELCOME

WOMENS INSTITUTE

The regular meeting of the Morrisburg Women's Institute was held in the Agricultural Rooms on Thursday evening, December 14th, with a large attendance.

As this meeting was a Christmas party, the rooms were suitably decorated, and a large trimmed Christmas tree was surrounded with gaily wrapped gifts. The tea table was centered with a reproduction of the Bethlehem scene.

The president, Miss Marion Coligan reported three large boxes of clothing and toys shipped to the Childrens Aid Society for the Save the Children campaign. She also reported the Red Seal drive not completed but returns to date very satisfactory.

The committee for a Christmas arty under the convenorship of Mrs. Hugh Shannette and Mrs. Herbert Clark had charge of the program, which opened and was interspersed with singing of Christmas carols with Mrs George Gorrell at the piano. Mrs. Don Merkley gave an original Christmas recitation. Donna James and Janet Fraser sang very pleasingly Christmas in Killarney, responding to an encore with Rudolph the Red Nosed Reindeer, accompanied by Mrs. Hugh Shannette.

Mrs. Ben Carr favored with a recitation, A Boy's Confidence, while Mrs. Lee Casselman gave a humorous monologue Helping Sam Choose a Christmas Present. Both numbers were much enjoyed. Mrs. Don Merkley sang the Christmas hymn Come to My Heart, accompanied by Mrs. Gorrell.

Mrs. Hugh Shennette gave an interesting resume of some of the work of the local Institute dating back to 1920, when it was opened here.

Following the distribution of gifts delicious refreshments were served by the committee in charge.

FOR QUICK SALES — TRY THE LEADER WANT ADVTS.

WHEN FIRE STRIKES



• Don't let one disastrous fire wipe out the results of years of labour. Let us study your property, estimate the protection you need, and write a Pilot Insurance Policy to give you adequate protection.

We write Pilot Insurance to cover selected risks in Automobile, Fire, Personal Property Floater, Burglary, Plate Glass, Public Liability and other general insurance.

LAUSHWAY

Daniel JosJeph Laushway, former returning officer for Dundas-Grenville constituency for federal elections, and a prominent farmer of the Johnstown community, died suddenly on Sunday evening while driving homewards from Prescott.

Mr. Laushway had driven his daughter, Miss Margaret Laushway, who is employed at Ogdensburg, NY, to the ferry dock at about 8 o'clock and on his way home apparently felt a heart attack coming on and turned into the driveway of Thomas McLatchie, at Johnstown. Before he could get out of the ca rthe heart attack had proven fatal.

Mr. McLatchie noticed the car and came out to investigate and found Mr. Laushway slumped on the front seat.

Daniel Laushway, who was in his 74th year, was born at South Mountain and spent his boyhood in that district. For 21 years he was employed with the Thomas Edison company at West Orange, N.J., and then returned to rescott to take up farming.

In addition to his official capacity of returning officer, he was also a census taker for the riding, and had been a member of the Knights of Columbus at West Orange.

The funeral was held Wednesday morning from his late residence to St. Mark's Roman Catholic Church where requiem mass was celebrated by Rev. M. E. James. Interment was made in Andy Hill Vault until spring.

Advertisers make possible a newspaper in a small community such as ours—Please patronize them if at all possible. Thank you.

FOR QUICK SALES — TRY THE LEADER WANT ADVTS.

Pay Me A Call

GREETING CARDS FOR EVERY OCCASION
HAND CROCHETED BABY SETS
NEW FALL GOODS
CURTAIN MATERIAL
NEW PRINTED COTTON
BUTTONS OF ALL KINDS

STEWART'S Remnant Store
MORRISBURG — ONTARIO

FORREST G. WALLACE

Brinston
FUNERAL DIRECTOR
FURNITURE DEALER
24-HR. AMBULANCE SERVICE
Phone Williamsburg 602 r 5, or
Iroquois 100 r 2-3.

MAGAZINES
Special Bargains Now Available
M. A. CAMPBELL
Subscription News Service
Phone 357

CORNWALL VENETIAN BLIND
J. BELLEFEUILLE,
Local Representative
Phone 260W Morrisburg
48-51p.

CIVIC HOLIDAY

On motion of Council I hereby proclaim Tuesday, January 2nd, to be a civic holiday.

F. H. BRODER, Reeve
Morrisburg, Dec 21st, 1950.

LASTING GIFTS FOR CHRISTMAS
WATCHES, FINE JEWELLERY
DIAMONDS,
FINE SILVER PLATE,
PEN AND PENCIL SETS
Ask about our
Christmas Lay-Away Plan

GILLESPIE'S
JEWELLERY STORE
Duprau Block
PHONE 344 MORRISBURG

Buster's Taxi

Phone 319W
MORRISBURG

Special Prices for
Weddings, Funerals, Etc.

24-HOUR SERVICE
Every Passenger Insured

DR. J. L. AINGER
DENTAL SURGEON
Bradfield Block Morrisburg
PHONE 177.

EDWARD A. LA PIERRE
Accredited Public Accountant
PHONE 105 P. O. BOX 71
MORRISBURG, ONTARIO

ADLETS

FOR SALE

RED RIVER OUTFIT, size 6, Practically new.
PHONE 73W.

SPLENDID NEW MODERN BUNGALOW. Also Good 6-room house on Church St., and a very fine 7-room on Beckstead St., Morrisburg. Reasonable Prices.
H. S. CARKNER,
Real Estate— Insurance.
Winchester, Ont.

PUREBRED COCKER SPANIEL Puppies. Blonde, Red and Parti-Colored. Reasonable prices.
STRADER McINTOSH,
Williamsburg. Phone 398-31.
50-1c.

10 TONS BALED HAY, 5 TONS OF Baled Straw, 100 Stooks Corn; 5-Tube Stewart Warner Cabinet Radio; 5-Tube Northern Electric Mantel Radio.
LEONARD W. BARKLEY,
Morrisburg, Ont.

'33 CHEV. SEDAN. 5 Practically New Tires. Prestone, heater, defroster, and other extras.
WALTER DEVANEY,
c/o McKendry Motors,
Morrisburg, Ont.
51p.

BABY BUDGIE BIRDS. Ideal Gifts for Christmas.
J. RACHER,
Box 295; Phone 389,
Morrisburg, Ontario.
51c.

TO RENT

LARGE BRICK HOUSE in Mariatown. Apply at
LEADER OFFICE.
48tfc.

HEATED APARTMENTS or Rooms January 1st, 1951. Apt. rent $35.
MRS. GEORGE GORRELL,
PHONE NO. 6, Morrisburg.
49tfc.

LOST

A SUM OF MONEY in leather billfold. Vicinity of McNeely's Drug Store. Reward. Return to
HENRY CASSELMAN,
Maple Street.
51p.

BLACK, WHITE & TAN BEAGLE HOUND. 9 Months old. Male. Reward. Return to
DR. A. T. SHANNETTE,
Phone 144, Morrisburg, Ont.

IN MEMORIAM

MILLWARD—In loving memory of our dear Father who departed this life on December 22, 1936 and our Mother, October 10th, 1937.
This month of the year brings sad memories
Of our loved ones who are gone.
God called them home It was His will
And while they sleep a peaceful sleep
Their memory we shall always keep.
—Ever remembered by daughter and son-in-law, Mr. ant Mrs. Merch Reid.

CASSELMAN—In loving memory of Doris Casselman, who passed away December 21st, 1949. — Ever remembered by The Family.

HANES—In loving memory of our dear Father, Donald S. Hanes, who passed away December 23rd, 1912.
You left us beautiful memories,
Often seiret tears.
Always you'll be with us
As we journey through the years.
Parting was great sorrow,
Our hearts know many a pain.
We'll meet when oGd is willing,
Never to part again.
—Lovingly remembered
THE FAMILY.

To Wish You
A Joyous Christmas
and a
Happy & Prosperous New Year

FRED O. ROBERTSON

WE
SHOULD
LIKE TO RING
YOUR DOOR BELL ON
CHRISTMAS MORN (ABOUT
7 A.M. ?)—SHAKE HANDS AND
WISH YOU THE COMPLIMENTS OF
THE SEASON, BUT THIS IS IMPOSSIBLE,
WILL YOU PLEASE ACCEPT THIS LONG DISTANCE,
BUT SINCERE WISH, THAT YOU AND YOUR DEAR
ONES
WILL
HAVE
A VERY HAPPY CHRISTMAS SEASON, AND
THAT YOU WILL NOT HAVE MORE THAN
YOUR SHARE IF TROUBLES DURING
THE COMING YEAR

CENTRAL PLUMBING & HEATING CO.
24 Hr. Service Our Work Guaranteed
E. FARQUHAR, Prop.
PHONE 208 MORRISBURG

THE NEW
1951 FORD
NOW ON DISPLAY AT
McKENDRY MOTOR SALES
MORRISBURG, ONTARIO

SPORTSMANSHIP IN "CANADA UNLIMITED"



There's a roar as the puck bounces crazily away from the defending net. Gleaming skates flash and the boards echo to the thump of hard sticks and hurtling bodies. Every moment brings its own thrill as the home team's fortunes ebb and flow . . . and once again Canada thrills to the excitement of another hockey season. Each year on tiny ponds and in great modern arenas, hockey holds Canada in its spell.

Hockey's spirit of joyous exciting competition is traditional in Canada. It's this spirit and the good sportsmanship it develops, that keep your opportunities for work *and* play in Canada . . . unlimited.

Thrill Supreme in Canada Unlimited

O'Keefe's
BREWING COMPANY LIMITED

KN-5