THE WINCHESTER PRESS

VOL. FIFTY-SEVEN — WINCHESTER, ONT., THURSDAY, AUGUST 31st, 1944. — NO. 17

Coming Events

DATES TO REMEMBER

NAVY LEAGUE TAG DAY THIS SATURDAY

Tags, in aid of the Navy League, will be sold here this Saturday by the members of the local Boy Scout Troop. Show your appreciation of the heroic work the men of our fighting and mercantile navies are doing by buying a tag. We owe much to the men that man our ships. They are deserving of all the comforts we can provide them with, and the Navy League is doing a fine job in keeping them supplied. Buy a Tag this Saturday.

PRIVATE SALE

On Friday (tomorrow), Sept. 1st, from 2 p.m., Mrs. Halpenny will sell by private sale, a number of Dishes and Household Articles, including a Mahogany Bedroom Suite, at the United Church Parsonage. 17c.

WINCHESTER HIGH SCHOOL
Notice To Students

I will be in the Principal's Office of the High School, Friday, Sept. 1st, from 9.30 to 12.00 a.m. for consultation with parents and students concerning the course of study for the coming school year. It is especially important that Grade XIII students see me at this time.

J. H. WILLARD,
17c. Principal, W. H. S.

FALL FAIR DATES

Dates on which district Fall Fairs will be held this year are as follows:

Almonte	Aug. 31-Sept. 2
South Mountain	Aug. 31-Sept. 1
Chesterville	Sept. 5-6
Newington	Sept. 7-8
Perth	Sept. 8-9
Richmond	Sept. 7-9
Vankleek Hill	Sept. 6-8
Lanark	Sept. 15
Lansdowne	Sept. 11-13
Maxville	Sept. 14-15
Metcalfe	Sept. 15-16
Spencerville	Sept. 19-20
Carp	Sept. 29-30

CASS & CASS
F. M. CASS, M. A. W. J. CASS, K. C.
LAW OFFICES
Chesterville, Dial 371. Winchester
Bank of Montreal Block. Phone 11

While Capt. Cass is on Active Service, Mr. W. J. Cass, K.C., will be in the Winchester Office every afternoon except Saturday and in the Chesterville Office every forenoon.

Poultry Wanted

I am in the market for all kinds of Poultry and will pay Highest Market Prices for same. Hides and Bags also wanted.

PHONE 170

LOUIS WEINER

WINCHESTER - ONT.

KILLED IN ACTION



GDSM. F. T. HOLMES

According to official word received by his parents last week, Guardsman Frederick Thomas Holmes, son of Mr. and Mrs. Oscar Holmes, of Inkerman district, was killed in action in France on August 15th. He was in his 24th year and had been in the services for over four years.

Born at Radison, Sask., Freddie came east with his parents about 20 years ago, and since that time had resided on farms in this district, and at Inkerman for the past eight years. He enlisted with the Governor General's Foot Guards in July, 1940, and took his training at Ottawa, Camp Borden, Debert, N. S., and St. Johns, N. B. He went overseas in October, 1942, and landed in France about a month ago. His parents received a letter he had written on August 13th, and two days later he had paid the "supreme sacrifice." Severely wounded, he died while enroute to Field Hospital.

Besides his parents, he leaves two sisters, Mrs. Dawson Levere, of Vancamp, and Mrs. Wm. McRoberts, of Winchester, and one brother, James Holmes, of Inkerman.

Guardsman Holmes' name was inscribed on the honour roll recently unveiled at the Wesleyan Methodist Tabernacle by the Young People's Society. It contained ninety names and this is the first casualty recorded. May his name long be remembered as one of this district's finest young men who gave his life that others may live. Let us honour and cherish his memory always.

LETTER OF APPRECIATION

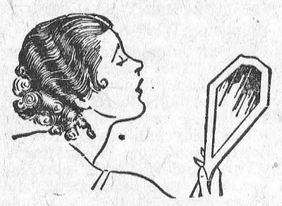

Winchester, Ont.,
August 31st, 1944.

Dear Friends, and Customers:—

Before leaving Winchester, I would most sincerely like to thank you for your patronage during the seventeen years I have been Hairdressing.

It has been a pleasure to serve you, and I hope that sometime in the not too distant future I may again serve you.

Yours truly,
V. H. BARKLEY.

Mrs. W. C. Barkley,
Winchester, Ont. 17p

Theatre News!

PICADILLY

NOW PLAYING

Thurs., Fri., Sat., Aug. 31-Sept. 1-2
"YUKON PATROL"

Menace under the Arctic Circle, enemy agents at large. Starring Allan Lane, Robert Strange and Lita Conway.

—Also—

"AFFAIRS OF JIMMY VALENTINE"

Next Week's Features

Mon., Tues., Wed., SEPTEMBER 4-5-6
"HIS BUTLER'S SISTER"

A lovable, laughable story about a small town girl with big city dreams who got her first glimpse of Park Avenue through the servants' entrance. Starring Deanna Durbin, Franchot Tone, Pat O'Brien and Akim Tamiroff.

Thurs., Fri., Sat., SEPTEMBER 7-8-9
"LARCENY WITH MUSIC"

More songs than your ears ever heard, more laughs and romance than your head and heart can hold. Starring Allan Jones, Kitty Carlisle, Leo Carrillo and William Frawley.

—Also—

"ROOTIN' TOOTIN' RHYTHM"

It's Western entertainment the way you like it, with Gene Autry and Smiley Burnette.

RATION BOOK NO. 5 TO BE RELEASED OCTOBER 14-21

The Prices Board announced on Saturday that Ration Book No. 5 will be distributed to the Canadian public the week of Oct. 14-21, and said coupons will be included in the new book to cover "emergencies that may arise."

K. W. Taylor, co-ordinator of the Foods Administration, said the situaion regarding rationed commodities were examined regularly every few months to determine their position in the light of any new developments. A study now was being made of the preserves ration picture to see what action should be taken should the sugar supply situation become worse.

The Board's announcement said it was generally felt that it would be wiser to reduce the quota of sugar to indusrial users than to cut the regular ration to consumers.

Local Stores Will Close Labour Day

Monday, Sept. 4th, is Labour Day, and will be observed as a full holiday in Winchester. Local citizens are reminded to do sufficient shopping on Friday and Saturday of this week to tide them over the long week-end, as the stores will be closed on Monday. Local merchants will appreciate it if housewives will do their shopping as early on Saturday as possible and thus avoid the last minute rush which is always experienced prior to a long week-end.

METCALFE VETERAN IS WELCOMED HOME

A welcome home service was held in the United Church at Metcalfe on Sunday morning, August 20th, for Pte. Lindsay Galbraith, when a large congregation met to honor the hero of a D-Day invasion, who lost his right arm at the elbow on 'the beach' after an explosion early in the night of June 5, as his group reinforced the first invaders of an earlier hour. The service was conducted by Rev. E. G. Warren, and the elders, with the minister, welcomed Pe. Galbraith during the service.

$9000 Fire Loss On Farm Near Iroquois

One horse, seven calves, 14 pigs and about 100 hens were destroyed last Friday when fire swept through two barns, a colony house and a carriage shed on the farm of Sam Collison, about one mile north of Iroquois.

In addition to the loss of livestock, Mr. Collison lost his entire hay crop. He estimated the total damage to be in the neighborhood of $9,000.

He has no idea how the fire started but said he and his son were working in a field behind the barn and noticed that the whole building seemed to break out in flames. It spread quickly to a neighboring barn and consumed the colony house and the carriage shed. Some insurance was carried.

RATION COUPON CALENDAR
August 31—Sept. 6th, 1944.

BUTTER: Coupons 74-75 are now valid. Coupons 70-73 expire August 31. Coupons 76 and 77 will become valid September 7.

TEA OR COFFEE: Coupons T30-T39 are now valid and will remain so until declared invalid.

PRESERVES: Coupons D1-D16 (old book) and 17-28 are now valid and remain so until declared invalid. Valid preserve coupons may also be used for the purchase of sugar at one-half pound per coupon.

SUGAR: Coupons 14-29 (old book) and 30-41 are now valid and remain so until declared invalid.

CANNING SUGAR: Coupons F1-F10 (old book) are now valid for the purchase of sugar for home canning at one pound per coupon. If desired, they may be exchanged into preserves coupons on application to Local Ration Boards.

SMALL ARMS AMMUNITION:—Until September 30 sportsmen may apply at Local Ration Boards for permits to purchase rim-fire cartridges and shot shells in limited quantities. Each applicant must at the same time present his gun registration certificate and also his ration book or ration card. No purchase permits will be issued to sportsmen after September 30 but permits will be valid for purchase from September 1 to December 31. Essential users of small arms ammunition who desire the latter for sporting purposes may apply in the same manner.

Don't Be Disappointed!

ORDER EARLY AND GET FIRST CHOICE!

I now have on hand the new Fall and Winter Samples of Men's Suits and Overcoats by Cambridge, and would urge all who need new clothes this Fall to drop in and see them at once Now is the time to order for best choice. Delays may mean disappointment. I will be at my home each evening except Wednesdays and Fridays.

EARL MORGAN,
Hallville, Ont. 17p

Canadian Soldiers Taking A Quick Drink Under Fire



While his comrade keeps an 'eagle' eye on the enemy, this soldier grabs a quick drink under fire in the blasted town of Bourguebus in France. Canadians captured the town. Later Briish troops moved in and Engineers began clearing the rubble caused by gun fire from both sides.
—Canadian Army Photo

Mountain Fair Starts To-day

Today (Thursday) and Friday are the dates of Mountain Township's annual Fall Fair, which is held on the Agricultural Grounds, South Mountain. This year marks the 52nd successive Exhibition, sponsored by Mountain Township Agricultural Society.

The list of prizes offered this year is rated as the best in the society's history. Nearly all classes have been given an increase in the number of awards and in the amount of the awards, and the list of special prizes in all classes has never before been so large as it is this year.

President G. Mulholland and secretary-treasurer R. E. Robinson feel that this year will beat all records in attendance, and this fair has had some outstanding records in the past.

Although the prize lists have only been out a short time, entries are coming in fast, and it is easy to predict that all classes will be well filled.

Special money donations to the 1944 prize list include $233 from Counties' Council of Dundas, Stormont and Glengarry; $200 from Mountain Township Council, and $25 from Matilda Townshhip Council.

All atteding the fair are assured of seeing something worthwhile this year and all exhibitors will be well rewarded for entries. See Advt. on Page three of this issue.

On Friday, the program will include three horse races: a Free-for-all, a 2.25 class, and a race for horses that have never started before. In adition there will be a running race, open only to farmers residing in Mountain Township. In the evening a Concert will be held in the I.O.O.F. Hall, featuring Suzanne Jarrell and a large group of talented artists. The concert will be followed by a dance, with the popular Kirkwood Orchestra providing the music.

CHESTERVILLE FAIR BEING HELD NEXT WEEK

The Chesterville Agricultural Society will hold its Annual Fair next Tuesday and Wednesday, Sept. 5th and 6th, when a good program of entertainment will be presented for the benefit of all who attend. Horse Races, Softball and Livestock Competitions will feature the Chesterville Fair. A Dance will be held on the last night.

CHEESE PRODUCTION DOWN

The monthly dairy report of the Ontario Department of Agriculture indicates a reduced make of cheddar cheese in this part of Ontario during July. In comparison with the corresponding month of 1943, the make in Leeds fell from 1,149,757 to 988,122 lbs, in Dundas from 919,283 to 899,750 lbs. and in Grenville from 366,199 to 322,242 lbs. The production of creamery butter increased slightly in Leeds county from 13,383 to 14,911 lbs., but dropped in Grenville from 29,005 to 20,163 lbs.

ANNOUNCEMENT

The North American Life Assurance Company has very great pleasure in announcing the appointment of Mr. Howard E. Biccum as their representative in Winchester and district.

Mr. Biccum has undergone considerable training in the Ottawa branch to prepare him for this work, and will be in a position to give excellent service to our many policy-holders in the district, as well as to those contemplating building up their insurance estate or pension fund.

J. A. COLLINS, C. L. U.,
Branch Manager.

CAPT. "TED" WEIR WOUNDED IN FRANCE

Mr. and Mrs. D. H. Weir, of Morrisburg, received word on Wednesday of last week that their son, Capt. E. A. Weir, had been wounded in France on August 16th. Nature and extent of his wounds was not given. "Ted" Weir, as he is known to his many friends, attended the local High School and later Morrisburg Collegiate, before getting an engineering degree at the University of Toronto. While attending school, he gained considerable renown as an athlete as well as a scholar, and also was a valued member of the local junior hockey team. His many good friends here will be hoping that he will soon recover from his wounds.

Pte. Jimmy Jacobs Sends German Parachute Home From Italian Front.

On Saturday last, Mr. Hy. Bessin, local merchant, received from Pte. Jimmy Jacobs, who is on active service with the Canadian Troops in Italy, a German Flarechute. The chute was made of good quality silk and was 48 feet in circumference. Yard-wide goods were used in its making, and from each seam hung a long silk braided cord, about one-eighth of an inch in diameter.

This particular kind of chute is used by the German Air Force for dropping flares. Evidently this one started to burn, because several of the cords are scorched.

Just how long the parcel containing the chute was in transit is not known, but it arrived here Saturday in good condition, and Mr. Bessin prizes its contents very highly as a war souvenir. He is grateful to Pte. Jacobs for sending it.

If you want to inspect this piece of enemy equipment, Mr. Bessin will be pleased to show it to you anytime at The Big Store.

Barn Near Vancamp Destroyed By Fire

The large dairy barn on the farm of Mr B. P. Richardson, about half a mile west of Vancamp Cheese Factory, was destroyed by fire, which broke out on the premises at 6.30 o'clock on Sunday evening. Cause of the blaze is not known. Consumed with the building was the season's crop of hay, a calf and four pigs. A cow, which was released from the barn, was so badly burned that it had to be killed. No grain was lost as it was stored in another barn, which volunteer firemen succeeded in saving. A call was sent to Winchester for help. Members of the local fire brigade responded with the Chemical Engine, but it was not necessary to use it.

Mr. Richardson and his son had completed milking previous to the fire. A gasoline engine was pumping water in the barn at the time of the outbreak, but it is not known whether or not a spark from the engine started the blaze. The loss is partly covered by insurance.

BIRTHS

At the Grace Hospital, Ottawa, on Wednesday, August 16th, 1944, to Mr. and Mrs. Vincent Steele, a daughter,—Sharon Ann.

"Remember, my boy," said the wealthy uncle, "that money does not bring happiness."

But the young man was ready for that one.

"I don't expect it to," he replied. "I merely want it so that I shall be able to choose the kind of misery most agreeable to me."

Local Young People Swam Across The St. Lawrence River

Entering the cool and turbulent waters of the St. Lawrence at a point near the American shore, about a mile west of the rock pile, at Iroquois Point, on Sunday afternoon, five young people from this district succeeded in swimmingg the river in record time. They were: Miss Olwen Davies, daughter of Rev. and Mrs. G. Oliver Davies, of Morrisburg; Miss Joyce Johnston, daughter of Rev. and Mrs. W. R. Johnston, of Carp, formerly of South Mountain; Reg. Workman, son of Mr. and Mrs. W. F. Workman, and Harry and Bobby Keyes, sons of Sgt. and Mrs. Harold Keyes, of Winchester.

The distance covered by the swimmers varied from a mile and a half to a mile and three-quarters. Harry Keyes was first to reach the rock-pile (old wharf) at Iroquois Point. His time was 15 minutes. The two girls emerged from the water at the same point one minute later, as did Reg. Workman who landed further down stream and as a result had to swim several hundred feet further than the rest. Bobby Keyes, the youngest swimmer of the lot, was less than a half minute behind.

The swimmers were taken to the south side of the river in two light outboard motor-boats, which followed them back in case any of them got tired or were forced to give up.

Miss Davies was the only one of the group who had accomplished the feat before. A few years ago she and her brother, Jack, who is now overseas, made the crossing in twenty minutes.

The distance of the swim is not so great, but the water in the vicinity of Iroquois Point is quite swift and strong current, eddys, boilers, etc., have to be battled by any who attempt to swim from one shore to another. It is an impossibility to swim across the river in a straight line because the current carries the swimmer east.

With bright and calm weather, Sunday was ideal for the swim, but most of the swimmers complained of the coolness of the water.

George Clarke, son of Dr. and Mrs. J. W. Clarke, was the only other swimmer to make the crossing at Iroquois Point this year. He covered the distance early in August, accompanied by Ronnie Workman, who followed him in a row boat.

WEEKLY PAPER AND THE WAR
(Toronto Globe and Mail)

The weekly newspapers of Canada are rendering a fine service in helping to maintain morale on the fighting front and at home. Perusal of town and village papers reveals an inspiring interest in the welfare of the armed forces. They are giving leadership in every direction—cigarettes, socks and sweaters for the men who fight on land, on sea, and in the air; bundles for Britain, jam for British children, comforts for "bombed-outers." Steadily they support such worthy causes as the Kinsmen's Milk for Britain Fund, the British War Victims' Fund, and the Queen's Canadian Fund.

It would take columns to tell of the valuable work which the rural press of Canada has done to stimulate recruiting, to raise money for comforts, to sell Victory Bonds, and the like. They have kept up a sustained effort since the commencement of the war. Many a lad fighting in Italy or France or sailing in the corvettes which guard the precious argosies across the Atlantic could testify to the pleasure he has been given by letters and parcels which might never have been sent but for the promptings of the weekly editors. Some of these editors fought in the Great War. They know what a letter from home means to a lad in a far country.

KEEP COOL!

REFRESH YOURSELF AT

FLORA'S

"THE COOLEST PLACE IN TOWN."

Tasty Sundaes
Delicious Sodas
Nourishing Milk Drinks,
Ice Cold Drinks of All Kinds

"Take Part of Your Change In WAR SAVINGS STAMPS!"

1896 **FLORA'S** 1944
WINCHESTER, ONT.

WM. HILL, Optometrist
196 Sparks St., Ottawa
Specializing in the Correction of Visual and Muscular Defects of the Eye.
In attendance at John Burke's
By Appointment Only.
September 7 and September 21

Poultry Wanted

All kinds of Poultry Wanted at all Seasons. Also Hides and Wool. Highest Prices Paid and you are assured of a Square Deal.

Morris Ross
PHONE 19, - WINCHESTER

BESSIN'S Hardware Dept

COMPLETE MATERIAL ON HAND TO BUILD
PORTABLE SILOS
STANDARD SNOW FENCE
4 FEET HIGH
10c foot
GENUINE FIBREEN
For lining Portable or Stationary Silos. 700 Ft. Rolls.
$10.50 each

ANOTHER SHIPMENT OF LARGE SIZE
Oblong Dustless
FLOOR MOPS
Choice of Colors—White or Green
$1.50 each

7-INCH CAST IRON
Scissors
59c

PADLOCKS
SMALL SIZE MASTER PADLOCKS, 20c
LARGE SIZE SLAYMAKER PADLOCKS, 50c

DISSTON
MEAT SAWS
With 24-inch Narrow Blade
$3.50 each

"D" HANDLE
Stable Shovels
80c to 90c

BESSIN'S BIG STORE

"THE WINCHESTER PRESS"

W. F. WORKMAN, Editor & Publisher.

AN INDEPENDENT NEWSPAPER

Devoted to the interests of Winchester and surrounding districts. Published on Wednesday evening and dated Thursday. Established in the year 1888, the Press is Dundas County's Largest and Leading Weekly Newspaper. Guaranteed circulation of over 1300. Subscription Rates $1.50, Foreign $2.00, in advance.

Member of the Canadian Weekly Newspaper Association and Ontario-Quebec Division of the C.W.N.A.

Advertising Rates Supplied on Request. Small Advertisements for our Classified Columns: 50c first insertion and 25c for each subsequent insertion.

THURSDAY, AUGUST 31st, 1944.

IT'S UP TO YOUNG PEOPLE

Perhaps at this season more than any other, parents and children are making plans for future activities, hence this advice is timely and to the point.

Young man or young woman, have you ever figured just how soon it may happen that you will be obliged to take care of yourself, and how you will do it?

Do you know that your school years are the best years of your life in the sense of receiving so much that means capital to you in later years?

If a man should hold out a million dollars' worth of bonds to you and say the Government will present these bonds to you for the asking, you would be mighty foolish if you did not ask forthwith, wouldn't you?

Your education may be worth a million dollars to you if you make your own all the valuable information and fundamental principles which your teachers are paid and ready to impart.

You cannot afford to waste moments because they do mean so much of future capital if used rightly.

It is not so much the exact information you acquire as it is the habit of careful, concentrated study that you form, the habit of thought and reasonings which you cultivate, which will be valuable to you in after life.

Get all the knowledge you can while the getting is good. It will prove a valuable asset all through active life.

. . . — V . . . —

RETROACTIVE BABY BONUSES

Retired parents who are still living in the nest from which the young birds have flown will find food for reflection in the proposal of the government to subsidize families. Some of them will doubtless envy the parents of tomorrow who can look forward to a nice government cheque at the end of every month, and they may feel that they should be given a rebate on their family expenditures.

After all, it is only fair that these parents should be re-imbursed for the expense they were put to in bringing up their families, and since the government is in a generous mood, and an election in the offing, the idea should be a knock-out as a vote-getter. If it was thought too expensive to make such family allowances retroactive in a lump sum, they could be paid in monthly instalments, with interest.

Whatever may be said in favor of the government's proposal, it is obviously unfair that parents who have had to bear the full cost of raising their own families should, when they have got them off their hands, be forced to contribute through the taxes to the maintenance of the children of other people. That is one good argument in support of back-pay idea.

Anyway, it is just a suggestion, and if the Liberals or the Progressive-Conservatives will not adopt it, the C. C. F. should jump at it. It would be right down the alley of the Social Crediters, for it would provide a legitimate means of putting well-earned money—purchasing power—into circulation.—The Printed Word.

. . . — V . . . —

JAP RACE MUST KEEP ITS PLACE

Remember 1918 when the Allies stopped at the Rhine? Today we are paying for that mistake. This time we will not stop at the Rhine. Nevertheless we will repeat the mistake we made twenty-six years ago if we should call it quits upon subduing Germany.

The menace of the East, Japan, is just as treacherous to ultimate World Peace.

Canada would be letting down her fallen heroes should we refrain from shouldering our portion of driving the slant-eyed devils back to their original breeding ground. The Yellow Son must set in his own nest forever more.

. . . — V . . . —

THANKSGIVING DAY

The ninth of October, 1944, has been appointed Thanksgiving Day by Proclamation in the Canada Gazette. In quaint words the Proclamation reads: "We therefore considering that these blessings vouchsafed to the people of our Dominion of Canada do call for a solemn and public acknowledgement have thought fit, by and with the advice of Our Privy Council for Canada, to appoint, and We do appoint Monday the ninth day of October next as a day of general thanksgiving to Almighty God for the blessings with which the people of Our Dominion of Canada have been favoured during this year; and We do hereby invite all Our people of Canada to observe the said day as a day of general thanksgiving."

. . . — V . . . —

EDITORIAL NOTES

An army captain wounded in Italy and saved by blood serum declares that the blood given by patriotic Canadians is saving thousands of lives. Of that there is increasing evidence from day to day. The blood donor is playing an inconspicuous but nevertheless vital part in the war.

. . . — V . . . —

A daily paper explains the term Revenge of the Cradle. The 1941 census reveals that in Ontario and and Quebec the French-speaking people were almost 4 per cent. fewer than the English, but the French produced 69 per cent. more children. The phrase is quite meaningful.

. . . — V . . . —

Is it fair to inflict your suffering on your friends? Bad enough for one person to be sick without making many miserable. The inveterate grouch and complainer is a health-threat as serious as any microbe. And such a person shows a deplorable lack of courage and consideration for others..

. . . — V . . . —

Paris, Marseille, Grenoble, Annecy, Bordeaux—and Romania! The roster of Allied triumphs crowds the headlines. Allied columns have sliced German forces in Southern France to ribbons—ribbons which can be or are cut off from any escape. Yes, Hitler and his gang must be worrying plenty these days.

. . . — V . . . —

By a majority of 119, the qualified electors of Almonte placed the stamp of their approval on the quesion of whether or not they should buy extra power from the Hydro Eltctric Commission of Ontario. From our experiences with Hydro in Winchester for the past 30 years, we would say that the citizens of Almonte made a wise decision.

. . . — V . . . —

The Brockville Recorder-Times, in its Saturday edition, headed its leading editorial: "Not all France Pro-Ally." You said it, brother! And unfortunately not all the French-Canadian province of Quebec is pro-England or pro-British. Time to call a halt to certain factions in Quebec openly insulting the Mother Country, comments the Smiths Falls Record-News.





A WEEKLY EDITOR LOOKS AT Ottawa

Written specially for the weekly newspapers of Canada

By Jim Greenblat

In the next general election voting among Canadian servicemen overseas will be supervised by seven special returning officers who have already been appointed. This, it is pointed out, doesn't mean that an election will definitely be held in the near future. You see, a large number of Canucks are with British and other Allied units in every theatre of war and unless the special officers are on the job in the voting territories quite a time before a general election is ordered, necessary arrangements couldn't be made.

* * * *

Church groups in Canada, with a realistic and patriotic foresight, are taking cognizance of the fact that over sixteen thousand Canadian soldiers have married British girls and that their coming here to live will have an impact on our church life. Churchwomen of Ottawa, for instance, have issued an appeal to British war brides, printed on an attractive card, from which we quote just one paragraph: "We do hope that you and your husband will talk things over together and will together decide on a church home where you can worship and work as a family. It would be such a help to you and to us if you would at once make yourself known to the local church of yqur choice. We pray that you may both find the courage and wisdom that you need for these difficult days and for the days of peace for which we all long."

* * * *

Economists of the Dominion Department of Agriculture seem to fear another farm land boom is in the making and are warning farmers about what happened inthe last war and after. It is pointed out farm land values are on the upgrade again. The Dominion Bureau of Statistics claims the average value of farm land across Canada, which was $24 in 1935 and 1940, has risen to $28 in 1943. There is a moderate land boom in all provinces except Saskatchewan and possibly British Columbia. It is desirable that there will be recovery from the low levels of the 30's but speculation in wartime they warn, is another thing. Land rose to $48 an acre in 1920, but 15 years later was selling for half the price.

* * * *

A feature of the government bill introduced in the House of Commons on veterans' insurance is that those who served in this war would be able to get up to $10,000 insurance without medical examination at premium rates slightly lower than those charged by insurance companies for non-participating insurance. The maximum of $10,000 is just double that allowed under an act passed for veterans of the last Great War.

* * * *

Many rural women are operating the family car these days. Thus for their guidance the Consumer Branch passes along a word of counsel on the new ruling on selling a car or trading it in on another one. The price asked for sale of a car, or paid for purchase of one, must be not more than that authorized by the Wartime Prices and Trade Board. Moreover, the price must be based on the condition of the car and if it is not in reasonably good shape, reduction from the ceiling price must be allowed at the time of sale. A statement signed by both the seller and buyer must be filled within four days of the date of sale with the nearest office of the W. P. T. B., where forms are available. For the protection of anyone buying a used car, all models must be tagged with a label giving a complete description of the vehicle and the sale price.

* * * *

The Special Products Board wants to set right a possible misconception governing the sale by the producer of seeds of alfalfa, red clover, alsike clover, and alsike-white clover mixtures. They explain that maximum retail prices only have been set. These retail ceilings govern sales by one producer to another, but otherwise there is no set price to the producer. A grower selling seed to a seed dealer is free to bargain on the basis of the value of his seed in respect to condition, purity and viability.

* * * *

The coal problem, with winter looming in the not too distant future, comes to the forefront again. Munitions Minister Howe has stated that as substantially less United States and Welsh nathracite has been received in Canada since the beginning of April, as compared with the same period last year, it will be necessary for householders affected to burn substitute fuels. In order to make up, at least in part, for the shortage of anthracite, the government has made arrangements to provide additional supplies of coke for Ontario, Quebec and the Maritime provinces.

* * * *

A department official at a poultry conference in Toronto declared that the end of the European phase of the war by no means marks the end of the time when Britain will require considerable egg supplies from Canada but that history might be taken as a guide for determining the length of the adjustment period. After the last war, it was 1920 before Denmark began to approach her pre-war volume of exports to Britain and 1921 before she reached her previous volume. Holland, not until 1923; Belgium and Sweden not until 1926. And it must be remembered that Denmark, Holland and Swedeen were neutrals and unharmed.

* * * *

Apropos of the paragraph above, the post-war future of our agricultural industry is tied up with exporting possibilities, and it is interesting to know that deliveries of eggs in 1944 to the Special Products Board to be made into egg powder for shipment to Britain was well over twice that of 1943. Total purchases made by the Board to the end of May, 1944, amounted to 58 million dozens as compared with 28.5 million dozens for the same period of 1943.

* * * *

Few people probably realize that the prairie provinces of Canada are fairly heavy producers of honey. In the 1943 honey production of Canada, which was 39,492,200 lbs., the three prairie provinces produced 13,667,000, about a third. Saskatchewan was the heaviest of the three, with over five million pounds. Ontario gave us over 19 million lbs., or a little less than one-half the total for Canada.

* * * *

The Dominion Bureau of Statistics is urgently appealing to farmers to fill in and return the card questionnaires sent them from time to time, as quickly as possible. These statistics are used to compile general records on agriculture in Canada so the government can get a fairly accurate idea of the amount of food being produced each year. In wartime, with this country feeding many of our Allies across the ocean, this information is really vital. Individual returns are kept confidential and are not used for income tax purposes.

Our Column

Very often when a public man is most disturbed, his utterance is "No comment."

If next winter is as cold as this summer has been hot, then heaven help us!

A woman's purse is apt to be filled with the same thing that came home in hubby's pay envelope.

Possibly the measure of civilization is that a man can become an excellent guerrila in a few weeks.

As we understand him, Hitler is surrounded by as loyal a group of generals today as any man could wish to distrust.

When a husband who likes to fish is heard around the house at 3.30 a.m. it is not easy to say if he is going out or coming home.

Chicago burglars entered a dental laboratory the other night and romped off with a dozen sets of false teeth. That's saying more than a mouthful.

What we really want to know is how far a post-war car will travel under a heavy mortgage.

If Turkey does finally climb aboard the Allied band-wagon, the rumble seat will be good enough.

They have "utility" beef in the U. S. If you can't eat it you sole your shoes with it. It's the same as our "don't-you-know-a-war-is-on" meat.

A New York paper says that when a bachelor marries, he should wed a widow. Good advice. perhaps, but it's a wee bit hard on the widow.

In these days there are some people who seem more concerned with putting over their personality than in building up their character.

No one wants drought in the United States, but it would do no harm if there were a shortage of mud to sling during the Presidential campaign, says the Christian Science Monitor.

If we must have state control of everything at least let us have rugged individualism in eating, drinking, love-making, fighting, gardening, the wearing of clothes and in language.

Is your present experience hard to bear? Yet remember that never again perhaps in all your days will you have another chance of the same. Do not fly the lesson, but have a care that you master it while you have an opportunity.

Other Editors' Opinions

HARVEST IN THE WEST

(Lethbridge Herald)

Western Canada is sharpening up its sickles to cut one of the largest grain crops on record. Variously it is estimated from 450,000,000 bushels to over 500,000,000. It will be a most satisfactory crop.

HARD TO BELIEVE

(Chatham News)

Some of these days we may expect to hear Pierre Laval claim that all the time he was doing what he thought was in the best interests of France; but it will be hard to make Frenchmen believe it.

THINK OF LONDON

(Ottawa Journal)

If we feel disposed to complain, to think our lot hard or our part heroic, let us think of these Londoners. Let us realize, too, that from London, her hoary head bloodied but erect, there comes no weakening of resolve. It is a realization that must bring new heart to us all.

THE PEOPLE PAY

(Niagara Falls Review)

Just to re-state a fact: All that the government spends comes out of only one source, the pockets of the people of Canada. Taxes have a knack of sticking. The income tax was to be strictly a first war tax, and look at the giddy heights it and other imposts have climbed to.

AT HALF MAST

(Smiths Falls Record-News)

How should a flag be flown at half-mast? There are many who seem to be under the impression that when a flag is at half-mast it should be dropped half-way down the pole or staff. A flag is properly flown at half-mast only when it is the width of the flag from the top of the mast or pole.

"VICTORYITIS"

(Campbellton, N. B., Tribune)

Europe, they say, is full of many new diseases these days . . . But Europe isn't the only place that is suffering from new diseases. Here on this continent one is appearing that will have just as drastic an effect on the future as those in Europe. For wan of a better name, we might call it "Victoryitis."

A MISCONCEPTION !

(Petrolia Advertiser-Topic)

A popular misconception has just been exploded by a Gallup Poll. Various political parties have always tried to choose as candidate the man they think is the most popular in his constituency. This, it seems, is wrong. The people put policy before the man, not man before policy. This is something our politicians will have to re-learn.

THE MERCHANT SAILORS

(Kingston Whig-Standard)

The lads of the merchant ships are a gallant lot. They deserve far more praise and honor than they ever received, or are likely to receive, until a well balanced history of the whole war is some day published. Then it will be realized how they fought against tremendous odds carrying food, raiment and equipment and supplies to tens of millions of people who depended upon them.

HISTORY REPEATING !

(Trenton Courier-Advocate)

The end of this war is in sight. The German army is breaking up, and just like the German armies of the 1914-18 campaign, they can't take it. The word "kamerad" is being heard in the occupied countries just as it was heard in the dying days of the great war. Hitler right now must be looking for a hide-out and we hope it is in Japan. There is nothing like getting all the rats in the one place. They are more easily exterminated.

IT'S MILITARY STYLE

(Brockville Recorder & Times)

One of the sights of which, happily, we promise soon to be free, is that of able-bodied men, suddenly precipitated into some military prominence, being driven about the country by slender young girls when they normally drove themselves and are still quite capable of doing so. Even more nauseating is the frequent accompanying spectacle of these same able-bodied men letting girls carry their hand luggage and stow it away in cars.

OUR SENTIMENTS TOO !

(Carleton Place Canadian)

The Fergus News-Record is just now celebrating its 90th birthday and is deserving of all the nice things said about it in the newspapers across the province. For a long time Hugh Templin has been at the helm and has gained wide fame from his editorial page. Just imagine, for some twenty-odd years he has published a full page of editorial comment each week and he keeps it interesting, too. We extend our congratulations to the News-Record and its able editor, and wish for it many more birthdays.

DISAGREES WITH HIM

(Barrie Examiner)

"I think we should sing 'God Save the King' first as the anthem for the Britsh Commonwealth and the British Empire wherever the King is recognized, but I also feel that as a Canadian I would like to be able to rise and sing 'O Canada'," said the Prime Minister in the House of Commons. In other words, Mr. King suggests that "O Canada" should be sung as a national anthem. If Mr. King wishes to thus favor "O Canada" let him do so, but we believe that the only naitonal anthem for Canadians is "God Save the King" with great fervour, having in mind and in these days it should be sung the wonderful leadership His Majesty has given us.

BIBLE QUESTIONS ANSWERED BY THE VOICE of PROPHECY

INTERNATIONAL BIBLE BROADCASTER

Question—Does the word "Christ" mean the same as "Jesus"?

Answer—The word "Christ" means anointed and "Jesus" means Saviour. See John 1:41 (margin) and Matthew 1:21.

Q.—Where can I find the verse in the Bible which says that when the earth passes away the Ten Commandments will pass away also?

A.—There is no such verse. The Bible says just the opposite: "Heaven and earth shall pass away, but My words shall not pass away." Matthew 24:35. And the Ten Commandments were the words of God. (See Exodus 20.)

Q.—Why do some say that baptism is not essential?

A.—We cannot answer for what people say. The Bible says: "He that believeth and is baptized shall be saved; but he that believeth not shall be damned." Mark 16:16.

Q.—Isn't it old fashioned to believe that the Bible is inspired? What do you think?

A.—It may also be old fashioned to believe that two plus two equals four, but that is believing the truth. In 2 Timothy 3:16, we read: "All scripture is given by inspiration of God, and is profitable for doctrine, for reproof, for correction, for instruction in righteousness."

Q.—If God created the devil, is He not responsible for the evil in the world?

A.—According to the Bible, God created a perfect angel, who as a free moral agent fell through pride. (See Ezekiel 28 and Isaiah 14.) This angel, Lucifer, made himself a devil and was cast out of heaven. (See Revelation 12:7-9.) Jesus said, "I behold Satan as lightning fall from heaven." Luke 10:18.

Q.—Is Mussolini the "little horn" of the prophecy of Daniel 7?

A.—It is true that the prophecy (Daniel 7:8) says that this power would have "a mouth speaking great things," but it also says that he would subdue three kings (or kingdoms—see verse 23). Mussolini has not done this, and it is doubtful whether anyone expects that he ever will.

Q.—I have been told that there is one book in the Bible that does not say a word about God. Is that true?

A.—The book of Esther does not contain the words "God" or "Lord." But it certainly speaks of the work of God in delivering His people. Read it and see.

Q.—Where in the Bible does it say that the time is coming when we shall not be able to buy nor sell?

A.—The reference desired must be Revelation 13:16,17: "And he caused all, both small and great, rich and poor, free and bond, to receive a mark in their right hand, or in their foreheads: and that no man might buy or sell, save he that had the mark, or the name of the beast, or the number of his name."

Ed. Note: Address your questions to the BIBLE QUESTION COLUMN, The Voice of Prophecy, Box 55, Los Angeles 53, Calif. Bible questions of general interest will be answered in this column as space permits.



News From Our Neighbouring Districts

CLOVERDALE

Miss Pearl Docksteader, of Ottawa is holidaying at her home here.

Master Arnold Stobo spent last week in Ottawa wih his cousin, Master Dicky Summers.

Mrs. Jack Lewis spent last Saturday with her mother, Mrs. E. Lamoureux.

Mrs. Chas. Dillabough had tea last Wednesday evening with her aunt, Mrs. Jas. Cinnamon.

Mrs. George Cinnamon spent last Wednesday evening with Mrs. Kenneth Cinnamon.

Mr. and Mrs. Kenneth Larmour and children, of Garrison, are holidaying with friends here and other places.

Pte George Lazelle, of Ottawa, visited friends here Sunday.

Mrs. Hugh Porteous and children, of Ormond, spent Thursday evening with her parents, Mr. and Mrs. T. Stobo.

Mr. Chuck Lapierre returned home to Garrison last Sunday night. Mrs. Lapierre and children are remaining for some time with her mother, Mrs. E. Lamoureux.

Master Dickey Summers, of Ottawa, is spending this week with his cousins, the Stobo boys.

Mr. and Mrs. George Cinnamon spent Sunday evening with friends in Ottawa.

Has your Subscripuon expired?

HYNDMANS

Born at the Coleman Nursing Home, Kemptville, on Wednesday, August 23rd, 1944, to Mr. and Mrs. Lorne Conley, a son.

Miss Betty Francis returned home on Tuesday after holidaying with her brother and his wife, Mr. and Mrs. Cledius Francis, of Brockville.

We extend our sympathy to the bereaved ones of the late Mr. Wm. J. Gilmer, who passed away on Thursday at his home in Pleasant Valley.

On Thursday evening Mrs. George Francis received the sad news that her nephew, Harry Kirker, had been fatally wounded overseas. To the bereaved parents and other friends we extend our sincere sympathy.

Mr. and Mrs. Cecil Wylie and Lloyd spent Sunday with Mr. and Mrs. Gordon Francis.

Mr. Amos Swerdfeger and Carl, of Bellamy, spent Saturday night with Mr. Dennis Beach.

Mr. and Mrs. Harry Francis and children and Mrs. M. Francis spent the week-end with Mr. and Mrs. Wm. Noffke, of Ottawa.

Mrs. Mary Francis and Winnie left on Sunday for Prescott to spend some time with Mr. and Mrs. Cecil Wylie.

Master Stanley Burnie, of Spencerville, spent Friday and Saturday with Master Irving Robinson.

Mr. Roy Grant spent the week-end with Mr. Willie Burnie, of Spencerville.

HULBERT

The community held a party on Friday evening at the home of Mrs. Hugh McQuaig in honour of her son, Harold, who was married recently. After a social evening, Harold and Mrs. McQuaig were presented with gifts, after which Harold responded in his usual jovial manner. Lunch was then served.

Mr. and Mrs. Harold McQuaig are spending a few days with his mother, Mrs. Hugh McQuaig, and Mr. and Mrs. Clifford McQuaig.

Miss Evelyn Thorpe, nurse-in-training in Brockville General Hospital, is spending her holiday at her home here.

Misses Marjorie Jackson and Evelyn Froats, nurses-in-training in the Ontario Hospital, Brockville, spent the week-end at their homes here.

Mrs. Harold Mellan and Sunday School Class held a picnic at the Lighthouse, Osgoode. on Saturday afternoon.

Mr. and Mrs. Richard Lewis and Audrey, of Morrisburg, and Mr. and Mrs. Rowlands, of the U. S. A., spent Thursday with Mr. and Mrs. Ralph Adams and Mr. Adams.

Mr. and Mrs. Wilson Dunning and children, of Cornwall, called on their son, Glenn, at the home of Mr. and Mrs. Wesley Flegg on Tuesday evening.

Mr. and Mrs. Jas. Flegg called on Mrs. Calvin Ellis one evening recently.

Mrs. Calvin Ellis is able to be up around again after her recent illness.

Mrs. Wm. Flegg spent a week with her sister, Mrs. Geo. Byers, and Mr. Byers, at the Lighthouse, Osgoode.

VENTNOR

Mr. and Mrs. Roy Henderson and family visited his sister, Mrs. Iva Cooper, of Pittston, on Sunday.

Rev. Hattie, of Oxford Mills, will preach in the United Church on Sunday evening.

Mrs. Roy Keyes and son, of Balderson, were week-end guests of Mr. and Mrs. Lloyd Sloan.

Ventnor Y. P. U. held a weiner roast in the United Church hall on Friday evening at the close of the regular meeting.

Miss Verna Berry is spending the week-end with her aunt, Mrs. Ernest Billings, of Spencerville.

Mr. and Mrs. Lloyd Sloan attended the funeral of their uncle, the late Mr. Wm. John Gilmer, of Pleasant Valley, on Saturday afternoon.

Mrs. Chas. Ferguson ,of Castleford, and Mr. and Mrs. George Gray, of Spencerville, were callers on Mr. and Mrs. Ivan Berry on Monday.

Mr. and Mrs. Wm. Gilmer, of Davenport, U. S. A., were visiting among friends here.

Mr. and Mrs. Ivan Berry visited Mr. and Mrs. Ernest Jones, of Prescott, on Thursday.

Mr. and Mrs. Lloyd Sloan and family and Mrs. Roy Keyes and son spent last Sunday with Mr. and Mrs. W. Robinson, of Stampville.

Ventnor Sunday School will hold a picnic on Thursday in Mr. W. Whitley's grove. Committee in charge of sports is: Rev. Mr. Lambert, Mr. Jerry Perry and Mr. Lloyd Sloan. Dinner served at 12 o'clock.

Last Sunday guests of Mr. and Mrs Ivan Berry were: Mr. and Mrs. Everett Billings, of Johnstown; Mr. and Mrs. Ernest Jones and family, of Prescott; Mr. and Mrs. Theo Beach Sr. and Lorne, and Mr. and Mrs. Theo Beach Jr., of Oxford Mills, and Mr. and Mrs. Ernest Billings, of Spencerville.

Miss Joy Gamble, of Prescott, spent the week-end with her parents, Mr. and Mrs. W. A. Gamble.

Mr. and Mrs. F. L. Joels, of Detroit, have returned home, and also Mr. and Mrs. Arnold Gilmer and son, of Walton, N. Y., after visiting Mrs. Catherine Berry and Mr. and Mrs. Ivan Berry.

The W. C. T. U. held a public meeting in Shanly United Church on Wednesday evening. Rev. Mr. Lambert presided. Duets were sung by Rev and Mrs. Killen, of Mountain, the Misses Desta and Clara Froom, of Shanly, and Mrs. W. J. Brown and Mrs. W. A. Gamble, of Ventnor. A solo was rendered by Rev. Mr. Lambert, and the Shanly quartette gave a number. Mr. Bruce Attridge, of Roebuck, contributed an instrumental number. Rev. and Mrs. Killen were both guest speakers and brought inspiring messages. Mrs. James Riddell ,of Pittston, thanked all for their contributions.

Your reporter wishes to rectify a mistake made in last week's report of the W. I. Grandmothers' Meeting. The report said that Mrs. Wm. Brown was the oldest grandmother and received a basket of flowers. It should have read Mrs. Ellen Spencer, as she is 84 years of age.

Mr. and Mrs. John Gray and Helen motored to Avonmore on Sunday and were guests of Rev. and Mrs. MacDonald, at the Presbyterian Manse.

SOUTH MOUNTAIN

Mr. Francis Barkley, of Vineland, was a week-end visitor here.

Mrs. Campbell has arrived home after a visit with her nephew at Ottawa.

Miss Mabel Marriner is visiting a few days this week at Chesterville.

Preparations are under way for the South Mountain Fair this Thursday and Friday.

Much sympathy is extended to Mrs. W. J. Gilmer and family in the sudden passing of a husband and father.

Mr. and Mrs. Don Seymore and Kenneth, of Ottawa, were Sunday callers of Mr. and Mrs. G. Boyd.

Mrs. Harvey Carleton, of Orillia, was a guest last week of Mr and Mrs. G. Mulholland.

Miss Winnifred Strutt and brother, of Ottawa, were week-end visitors of Mr. and Mrs. Walter Marriner.

Mr. and Mrs. John Millar, of Glen Stewart, were callers on Mr. and Mrs G. Boyd one evening last week.

Mr. Stanley Marriner has returned home after spending the summer with Mr. E. Casselman, of Morrisburg.

Pte. Dwayne Graham, of Truro, N. S., is visiting friends here at present.

Mr. Edward Casselman and children, of Morrisburg, spent Sunday with Mr. and Mrs. E. Marriner.

Pte. Robert Nelson, of Kingston, spent the week-end at his home here.

Mr. and Mrs. Harry Baldwin and children, Betty Anne and Bob, of Toronto, are visiting his mother, Mrs. J. Payne.

Mrs. G. Mulholland and Mrs. Harvey Carleton were Friday guests of Mr. and Mrs. Howard Fader, of Mountain.

Mr. and Mrs. Ogle Workman and Mr. and Mrs. Victor Barton Sundayed with Mr. and Mrs. Neil Cumming, of Ventnor.

Mr. and Mrs. Chas. Armstrong visited Mr .and Mrs. J. Guy, of Inkerman, on Sunday

Mr. G. Irvin, accompanied by Mrs. Margaret Johnston and Mrs. G. Cleland, visited Miss Gladys Johnston at the Civic Hospital at Ottawa on Sunday, and we are pleased to report that she is improving.

Mr. and Mrs. C. E. Murdock and Mr. and Mrs. G. Cumming attended a family gathering at the home of Mr. Murdock's mother, Mrs. L. Murdock, of Glen Stewart, on Sunday last.

MOREWOOD

Mr. Wesley Smith and Miss Ellice spent a day last week with Mr. and Mrs. Lawrence Walker at Winchester.

Mr. Stanley Miller, of Burlington, visited Mr. and Mrs. Allen Thompson this past week.

Mrs. Horatio Loucks is renewing acquaintances in town for a few days.

Mr. and Mrs. A. B. Allison called on friends here Thursday.

Mrs. H. Loucks spent the week-end with Mr. and Mrs. Russell Swerdfeger.

Mr. and Mrs. Patterson, of Prescott, visited the latter's brother, Mr. Allen Smirle.

Miss Marion Richardson, of Renfrew, is spending a few days with Miss Sybil Dillabough.

Mrs. Alcide Lanoue and Anne, of Massena; Miss Ruth Swerdfeger, of Toronto, and Miss Pearl Swerdfeger, of Ottawa, are spending a few days with Mr. and Mrs. Jake Swerdfeger.

Miss Ina McKenzie leaves on Friday for a visit with friends in San Francisco.

Miss Bessie Smith, of Toronto, is spending a few days with friends here.

Mrs. Wilburn Robinson spent Tuesday with Mr. and Mrs. Wm. Fetterly.

Miscellaneous Shower Held.

A miscellaneous shower was held in the United Church Hall, Morewood, on Monday evening, August 28th, in honour of Miss Sybil Dillabough.

The hall was tastefully decorated with pink, blue and white streamers, cut flowers and white wedding bells. After a social half-hour, including vocal solos by Mrs. T. McCord, of Hamilton, the bride-elect was presented with a corsage. Miss Jean Bogart read an address, and the many gifts were presented to the bride-elect in an artistically decorated wagon drawn by little Miss Marilyn Steinburg and Master Larry Babcock. Miss Dillabough expressed her appreciation, and all joined in singing "For She's a Jolly Good Fellow."

Lunch was served by the hostesses, Mrs. Len Babcock, Mrs. James Cheney, Mrs. Ralph Steinburg, Mrs. James Lambert, Miss Dorene Campbell, Miss Jean Bogart and Miss Marjorie Faulkner. Mrs. Harold Faulkner and Mrs. Ford Steinburg presided at the tea table. More than one hundred and thirty guests signed the bride's book.

Among the gifts was a Mahogany coffee table from the members of the United Church Choir.

CASS BRIDGE

Mr and Mrs. Bert Link attended the reception held in honour of Mr. and Mrs. Wilburn Robinson, at Grantley, on Tuesday evening.

Mrs. Geo. Durant and Freda returned home on Wednesday, after spending a few days at Gallingertown

The Misses Ola and Nina McIntosh are spending a few days with Miss Freda Durant.

Mr. Silas Baker spent a few days with Mr. Herbert Baker and Mr. and Mrs. Arthur Baker, at Williamsburg.

Mr. and Mrs. Walter Erratt, Mr. Ernest Erratt, and Basil and Frank Erratt, of Massena, N. Y., spent Sunday with the Hogaboams. Mrs. Erratt is remaining for a few days.

Mr. and Mrs. Alex Summers were guests of Mr. and Mrs. Wm. McConnell at their cottage along the St. Lawrence, one day recently.

Miss Doris Simzer, of Hallville, is spending a few days with Mr. and Mrs. Elwyn Fowler.

Mrs. Sherwood Coons and girls were into Ottawa on Tuesday.

Mrs. Clarke Hutt spent Saturday afternoon with Mr. and Mrs. Frank Hogaboam.

Misses Joyce and Jean Howes and Shirley Summers visited Miss Edna Coons one day last week.

Master Melvin Fowler spent a few days with his cousin, Charlie Simzer, at Hallville.

Mrs. Dr. Kenneth Cooke, of Hamilton and Mr. Mac Fetterly, of Iroquois, called at the homes of their cousins, Mr. and Mrs. Wm. Cooke, Mr. and Mrs. Lorne Cooke and Mr. and Mrs. Frank Hogaboam, on Sunday.

Mr. and Mrs. Wm. Miller, Miss Barbara Love, Mr. and Mrs. Jas. Bowman and Elgin spent Thursday evening with Mr. and Mrs. F. Hogaboam.

WINCHESTER SPRINGS

Mrs Jay Bailey and Marilyn spent a day recently in Ottawa.

Mr. and Mrs. Ralph Allison and Mr. and Mrs. Harry Holmes attended the Fair at Malone last Friday.

Visitors of Mr. and Mrs. A. J. Casselman on Sunday were, Mr. and Mrs. Carmen Dukelow, Gerald, Carl, Harlow and Douglas, all of Spencerville, Mrs. A. Coleman, of Toyes Hill, and Mr. James Haggerty.

Miss Sybil Morrow spent the week-end at the home of Miss Jean Marcellus, of Iroquois.

Miss Ileen Merkley, of Nation Valley,, spent a few days with Mr. and Mrs. Harry Holmes and family.

Mrs. Donald Morrow spent the week-end at the home of Mrs. Robt. Morrow and Ernest.

Mrs. I. P. McIntosh spent a few days with Mr. and Mrs. Ernest Gray, of Ottawa, last week.

Mr. Graham Casselman, of Williamsburg Township, spent Sunday with his parents here.

Mrs. D. Kinkaid, of Russell, is spending a couple of weeks with Mr. and Mrs. Clifford Robinson and Denzil.

Mrs. Orren Casselman spent Friday last at the home of Mr. and Mrs. H. Holmes.

Miss Melba Casselman spent last week at Cardinal.

Mr. and Mrs. Jay Bailey entertained on Tuesday evening, Mr. and Mrs. E. Marcellus and Jean, of Iroquois, and Mrs. Thos. Robertson, of New York City.

Mrs. A. Dillabough and Sybil, of Morewood, spent a couple of days at the home of Mr. and Mrs. Ralph Allison and family.

Miss Melba Casselman spent Tuesday last in Ottawa.

Mr J. Haggerty and Mr. Percy Haggerty were guests recently of Mr. and Mrs. Alex Mellon, at South Mountain.

Master Keith Allison is spending a few days with his grandmother and Sybil at Morewood.

Mr. and Mrs. Hugh Barkley, of Williamsburg, and Mr. Iden Barkley, of Dunbar, were recent guests of Mr. and Mrs. Aden Casselman and Percy.

Mr. and Mrs. Cecil Crowder and Erma, of Cardinal, spent some time the guests of Mr. and Mrs. A. J. Casselman and Mrs. Orren Casselman.

Anticipating when skyways will be as crowded as prewar highways, engineers are working out plans to expedite air travel. Read . . . in The American Weekly with this Sunday's (Sept. 3) issue of The Detroit Sunday Times . . . how airlanes will become definitely marked, with flying officers with electronic "eyes," "ears" and "voices," keeping you in line. Get Sunday's Detroit Times.

Mountain FAIR

Mountain Township Agricultural Society's 52nd Annual Exhibition

SOUTH MOUNTAIN, ONT.

THURSDAY & FRIDAY

AUG. 31 - SEPT. 1

$1500.00 IN PRIZES

BLACK & WHITE FIELD DAY

Dundas County Show of Holstein Cattle. Over 100 head from the best herds in the County will compete. Classes for Ayrshires and Jerseys are also well-filled.

Horse Show. Swine Competition. Fruit, Vegetable and Grain Classes. Ladies' Work and Domestic Classes.

HORSE RACES



FREE-FOR-ALL ..... Purse $175.00
2.25 CLASS ..... Purse $175.00
GREEN RACE ..... Purse $50.00
(For Horses that have never started before)

Farmers' Running Race - Purse $25.00
Open to Horses in Mountain Township Only.

Concert & Dance

I. O. O. F. Hall—Last Night, Sept. 1st.

CONCERT AT 8.00 P. M.—Suzanne Jarrell and a large group of talented artists will provide the program, consisting of Musical Selections, Dancing, Singing and Novelty Numbers. Admission to Concert 35c, Children 25c.

DANCE—From 10 p.m. to 1 a.m., featuring the popular KIRKWOOD ORCHESTRA. Admission to Dance, 50c.

MIDWAY — GAMES — RED CROSS BOOTH
AMPLIFYING SYSTEM

SOFTBALL TOURNAMENT
Hallville — Goldfield — South Mountain

Admission to Grounds: Adults 35c; Children 25c; Autos 35c.

GORDON MULHOLLAND, President. R. E. ROBINSON, Sec'y.-Treas.

School Supplies

Text Books for both Public and High Schools

Scribblers	5c, 2 for 5c	Exercise Books	5c
Note Books	10c, 15c, 25c	Loose Leaf Note Books	15c
Drawing Books	4c, 5c, 10c	Loose Leaf Note Book Refills	5c

Many of our Note Books and Scribblers are pre-war stock and are exceptionally good value in quality and size.

Pencils	2 for 5c, and 5c	Compasses	10c
Mechanical Pencils	35c	Rulers	1c and 5c
Marking Pencils	5c	Pencil Boxes (well made)	25c and 35c
Pen Handles	5c and 10c	Erasers	1c, 2c, 3c and 5c
Geometry Sets	60c and 70c	Paint Boxes and Refills	
Paint Brushes	10c	Scrap Books	15c and 20c

BOOK BAGS - - 75c to $3.50

EAGLE FOUNTAIN PENS ..... $1.17, Tax Included.
WATERMAN'S FOUNTAIN PENS ... $3.57 and up, Tax Included.
EAGLE PEN & PENCIL SETS ..... $2.30, Tax Included.
BOOK BAGS ..... 75c to $3.50

NOTE—Our Store is open Tuesday and Thursday Nights for Soft Drinks, Confectionery, Ice Cream, Magazines and Greeting Cards, only.

Duncans' Book Store

Classified Ad. Section

FOR SALE

HOUSE FOR SALE—A seven-room Frame House in the Village of Hallville. Has electric lights, cistern, stable and garden. For particulars apply to Ralph Shaw, Mountain. 17-19p.

FOR SALE—Comfortable Brick Residence on Queen Street, Winchester. Seven rooms, hall, vestry and good summer kitchen. Good well, garage, and garden lot. Apply to Mrs. R. T. Robertson. 17-19p

FARM—For Sale or rent. 250 acres, 20 acres in bush, rest cultivation. Free of weeds and stones. Modern. 3 miles from Chesterville. One of the best farms in Eastern Ontario. Apply to Hugh Smith, Chesterville. 17-18c.

FOR SALE—Farm, 100 acres; brick house, good buildings, 17 miles South of Ottawa, on Highway 31. Apply to R. L. Boyd, 408 Queen St., Ottawa. 17-19p.

FOR SALE—Iron Pump, with 14 feet of Piping. Apply at Press Office. 17p

FOR SALE—30 Pigs, about 60 lbs. each. 5 good Young Horses. Used Machines. Apply to W. C. MacDonald. 17-18c

FOR SALE—Furnished Cottage with Electric Stove, Boat and Boat House on St. Lawrence River, four miles West of Morrisburg. Write M. J. Deeks, 204 McAllister St., Pembroke, Ont. 16-17c

FARM—Consisting of 100 acres, gravel and clay, on highway, 1 mile from Inkerman. Lots of water. Will sell equipment or otherwise. Apply to Mahlon Shaver, Inkerman. 16-17p.

NOTICES

IN MEMORIAM—In sacred memory of my dear mother, who left us on August 26th, 1934; also Daddy dear, who passed away Feb. 28th, 1914.—Ruby E. Salter Gamble. 17p.

IN MEMORIAM—In loving memory of a dear mother, Mrs. Samuel Craig, who passed away September 2nd, 1943.
From this world of pain and sorrow,
To the land of peace and rest,
God has taken our dear mother
Where she has found eternal rest.
—Daughters, Myrtle, Sadie, Kay and Lillis. 17p.

IN MEMORIAM—In loving memory of a dear mother, Mrs. Samuel Craig, who passed away September 2nd, 1943.
We have only your memory, dear Mother,
To remember our whole life through,
But the sweetness will linger forever
As we treasure the image of you.
—Son, Bill, and daughter-in-law, Hazel. 17p

CARD OF THANKS—Mr. and Mrs. Morris Ross wish to thank the local Fire Brigade and other citizens who assisted in fighting the fire that destroyed their barn recently. Your efforts in saving our home and other nearby buildings were greatly appreciated 17p

CARD OF THANKS—I wish to thank all my friends and neighbors for their kindness, also for the letters, cards, candy, fruit, flowers and personal visits, during my illness and while a patient in the hospital.—Muriel Armstrong. 17p

Auction Sale!

LIVE STOCK AND IMPLEMENTS

There will be sold by Public Auction on Lots 4 and 5, Con. 5, Township of Matilda, 2 1-2 miles West of Willaimsburg, on

WEDNESDAY, SEPTEMBER 6, 1944

Commencing at 12 o'clock noon, the following:

Live Stock

68 head of cattle as follows: 35 Holstein milch cows, 8 two-year-old heifers, 8 year-old heifers, 12 calves, 4 one-year-old bulls, 1 pure bred bull. 4 horses and 4 colts.

Feed

50 tons of hay, 1000 bus. of oats.

Machinery, etc.

1 Fordson tractor, 1 Auto-truck tractor, 1 grinder, 1 fanning mill, 2 truck wagons, 1 trailer, 2 disc grain drills, 1 Massey Harris hay loader, 1 mower, 1 set iron harrows, 1 binder, 1 set disc harrows, 1 roller, 1 tractor plow, 1 horse rake, 1 Bell ensilage cutter, 1 corn binder, 1 Massey Harris 17-tooth cultivator, 1 gasoline drum, 1 Riteway milker, with two double units and gasoline engine. (Milker, units and engine will be offered separately.) Other articles too numerous to mention.

TERMS—$10.00 and under, Cash; over that amount 12 months' credit by furnishing approved joint notes, or 3 per cent off for cash.

JOHN D. BENTON, Prop.
M. ZERON, Auctioneer. 16-17c.

GIRLS WANTED

FOR FACTORY IN IROQUOIS

GOOD WAGES TO START
STEADY WORK
Apply to
Employment and Selective Service Office
Prescott - - Ontario.

Use PURINA Feeds!

Feed EGGENA Laying Mash this year for large eggs and heavy production, $2.90 Cwt.

"All Kinds of Building Material"
Terms Strictly Cash.

Saturday Afternoon Observed As Half Holiday

The M. F. Beach Co., Limited

Operating Continuously Since 1856.
WINCHESTER - - ONTARIO.

INCOME TAX

Income Taxes for the year 1943 computed for each quarter and filed. Consultations.

John D. Stewart,
Mary Ker Stewart, B.Sc., M.A.

JAKE ROSS

All kinds Poultry wanted at all seasons
Wool wanted I buy all kinds of Hides.
Phone 81 - - Winchester

HENDERSON LODGE, NO. 383 A. F. & A. M., WINCHESTER

Meets on Second Friday of each month in Sweet's Block, at 8 o'clock
Visiting Brethren always welcome.
R. D. LEDGERWOOD, Wor. Master.
H. G. GRAHAM ..... Secretary.

WANTED

ALL KINDS OF LIVE POUTLRY—any time, also Wool, Feed Bags and Hides. Highest Cash Prices paid.
Phone 86, Morrisburg.
BARKLEY'S MEAT MARKET
Buyer for Dominion Poultry and Egg Traders, Montreal.

INSURANCE

FIRE, HAIL, ACCIDENT, LIVE STOCK AND AUTOMOBILE
Apply to
WALTER MOFFATT. Winchester, Ont.

CHESTER R. ROBINSON

Winchester Representative of
Mutual Life Assurance Company
We Also Write
AUTO - FIRE - ACCIDENT
—in—
Anglo-Canadian and General Accident Companies
PHONE 37 - - WINCHESTER

J. V. FETTERLY
Licensed Auctioneer.

All Sales handled. Farm Stock a Specialty. Twenty years experience in the cattle business. Satisfaction guaranteed. Terms moderate. Phone on reverse ticket.
Phone Chesterville 223.

MAHLON ZERON
Licensed Auctioneer for County of Dundas.

Terms reasonable. Satisfaction guaranteed. Write or phone at my expense to Iroquois, Ontario. Telephone 98 r 2. 25-30c

ARNOLD PORTER
Licensed Auctioneer.

I am prepared to handle all kinds of sales. Reasonable terms. Satisfaction guaranteed.
South Mountain - - Ontario. 30-1yr.p.

W. H. FINNERTY, Auctioneer.
Phone 94W.

Kemptville - - Ontario.
I will undertake Auction Sales, large or small, in town or on the farm. It will pay you to see me before going elsewhere for your sale. Satisfaction and the best results are guaranteed. Phone me at my expense, or secure information at the Winchester Press Office. 30-1yr.c

J. D. MacRAE
LICENSED AUCTIONEER
For Counties of Stormont, Dundas and Glengarry.

All types of farm sales and household auctions handled at reasonable rates.
Insurance, Real Estate, Notary Public
Phone 81 - - Maxville, Ont.
26-1 yr.p.

Laying Mash!

LAKKO O. A. C. $3.00
CAFETERIA $3.00
OGILVIE'S MIRACLE $2.85

The quality of the above Mashes is kept high, assuring good production and larger eggs.

HUGH McMASTER
PHONE 43J., WINCHESTER, ONT.

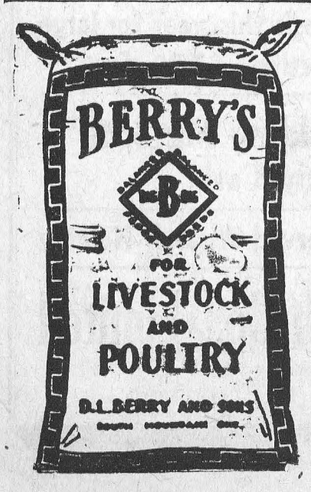

HINTS FOR THE HOME

Faded Dress

A faded dress can be whitened by boiling it in cream of tartar water.

Putty

To make putty mix linseed oil with sifted whiting to the proper consistency.

Snails

If salt is sprinkled around the haunts of snails, they will soon disappear.

Matches.

Matches can be made waterproof by dipping them in very hot melted paraffin.

Irons.

The rust and roughness on irons can be removed by rubbing them on emery paper.

Furnace Pipe

If the furnace pipe or range pipe must be cut, mark a line where the cut is desired, and try using the can opener.

Making Frosting

During warm weather, when making frosting, place the white of the eggs on ice for a few minutes before using them.

Reducing

To reduce flesh avoid starchy foods and fats. Take plenty of exercise. Take hot baths followed by cold baths. Do not drink water with meals.

Grease Stains.

If there are grease stains on wall paper, mix pipe clay and water to the consistency of cream, apply it to the spots and allow it to remain for twenty-four hours.

Paint Stains

Paint stains on fabrics can often be removed by saturating two or three times with equal parts of ammonia and turpentine, then washing thoroughly in soapsuds.

Cleaning Windows

A little vinegar added to the water when cleaning windows will keep the glass clean for a longer time.. A little bluing added to the water gives brilliancy to the glass.

Hives

For hives, try a teaspoonful of milk of magnesia two or three times daily. Or, dissolve one teaspoonful of cream of tartar in a half glass of water and take before each meal.

Needlework

If the needlework becomes soiled through handling, try greasing it with a little pure, clean lard. Allow this to remain for several hours, then rinse well, starch and iron while wet.

Oily Hair

Oily hair can be prevented by washing frequently and alternately with a dry shampoo of 4 ounces therox and a shampoo of 4 ounces of orris root. Rub into the scalp and then brush well.

Piano Keys.

Piano keys may be kept white by rubbing them occasionally with a cloth dipped in alcohol, and then dried with another cloth. Be careful not to get any alcohol on the varnish, as it is a varnish remover.

Making Jelly

Make a cheese cloth bag, put the fruit in and put the bag and all into the kettle. Lift the bag occasionally while cooking to prevent it from sticking to the kettle. When cooked, lift the bag out and hang to drip.

Marshmallow Sandwich

Thinly butter a few round crackers. Place a marshmallow in the centre of each with just a little butter on top. Place in the oven until the marshmallow spreads over the cracker and becomes slightly brown.

Marble Stains

If there is oil or grease on marble take 1 part of soft soap, 2 parts of fullers' earth, 1 part potash. Add enough boiling water to make a paste. Cover the stains and allow to stand for a few days. Then wash off and polish.

Insect Sting

For a bee or insect sting, first remove the sting if it remains. Then apply ammonia water or carbonate of soda and water. Common mud applied will relieve the pain. Or wet some cut tobacco and apply to the sting.

Scratched Wall Paper

If the wall paper has a disfiguring scratch, moisten a scrap of the paper which has been saved and then carefully scrape off the coloring with a sharp knife. Apply this coloring to the scratch and when dry it will hardly be noticeable.

NON SINE CAUSA

What's this you say:
I'm cold, unyielding, unsettled as the sand
Washed up on the sea shore;
But do you understand?
What's this you say:
That I seem scarcely human;
My eyes are hard, my lips firm set,
But have you known me yet?
You've never seen me listening to a symphony,
An oracle from you;
Nor seen me gazing at a moulded masterpiece,
Your face, ah yes, so true;
You've never known how tender I can be,
Nor can I let you know
Until my dreams take concrete form, and I
My love at last can show.

—F. H. Johnson.

Percy: I-aw-love milk, Miss Sharpe. I know of no creature that aw-loves it as much.

Miss Sharpe: I might suggest the calf, Mr. Sapp.



SONGSTRESS

Eleven top-flight Canadian radio entertainers, including attractive songstress Frances Cramer (above), make up the company of broadcast stars who twinkle through the afternoon programs of The Liptonaires, Monday to Friday at 4.30 p.m. EDT. The show's musical director is Jack Allison, a Canadian boy, who once sang with Rudy Vallee's gang.

DON'T BE TRICKED BY NUMBERS

Apparent widespread credence is being given to current abracadabra which indicates that, due to some strange coincidence of arithmetic, the war will end this September 7th at 2 o'clock, states The Christian Science Monitor. Take the number 3,888, one-half of which is 1944—the present year. One-half of 1944—972—breaks down to the ninth month, seventh day, and second hour.

One is told to consider all the war leaders—Mr. Churchill, for instance. He was born in 1874, is 70, has been British leader for four years, taking office in 1940. Those figures, added together, total the "mystical" 3,888.

President Roosevelt was born in 1882, is 62, has been in office for 11 years, being elected in 1933. Add 'em up. Again, the total is 3,888. And so it goes precisely with the res: Hitler, born 1889, 55, in office 11 years, took office 1933; total, 3,888. Stalin, born 1879, 65, in office 20 years, took office 1924; total 3,888. Even Tojo—though now out in Japan—was born 1884, 60, in office 3 years, took office 1941, total, 3,888.

Why the strange repetition of 3,888? Well, try it on a friend. Ask him to jot down the year of birth; add age in years at time of birth this year; list the number of years that have passed since the occurrence of some significant event in his life—the year he graduated from college, the year he began work, or the year he was married. Finally, he should add the number of years that have passed since that occurrence.

Without knowing any of the figures he has put down, you can tell him, strangely enough, that his total will be 3,888!

Try it on yourself. Naturally, the year of birth plus age this year will total 1944. Twice 1944—3,888: Break this down as you wish. One-half of 3,888 brings us back to 1944; one-half of 1944 gives 972—9th month, 7th day, 2nd hour.

It's an old number trick—not to be taken more seriously than Hitler's astrologers, comments the Smiths Falls Record News.

CANADIAN STOCKMEN AID BRITISH COLLEAGUES BY GIFT OF THREE HOLSTEIN BULLS

In a "hands across the sea" gesture, three high-class Holstein bulls are being shipped to Britain as a gift from the Canadian breeders to their British colleagues. The donors are Senator Donat Raymond, of Vaudreuil, Que.; George C Jackson, of Downsview, Ont., and R. Ray McLaughlin, of Oshawa. The shipment was arranged by the Holstein-Friesian Association of Canada with the assistance of the Department of Trade and Commerce.

Quite a number of herds of Canadian Holsteins have been established and maintained in the United Kingdom as a result of importations made before the war. With the source of further seed stock cut off by the war, the British breeders have found it difficult to carry on without resort to inbreeding, and at their request, the Ministry of War Transport recently made shipping space available and granted permits for the entry of three bulls from Canada. A shortage of foreign exchange prevented the purchase of these bulls, but the Canadian breeders rose to the occasion and offered to donate them so that the purtiy of the British herds herds could be maintained until further importations were possible.

The three bulls are representative of Canada's best breeding and are expected to enhance the splendid reputation now enjoyed by Canadian Holsteins in the United Kingdom.

STRADER'S HILL

Mr. and Mrs. Wilbert Strader and family spent last Sunday with Mr. and Mrs. Ross Anderson and family, of Glen Stewart.

Mrs. Ed. Lannigan, of Finch, spent Tuesday with Mr. and Mrs. Guy Strader and Donald and Miss Mary Strader, Reg. N., of Newmarket.

Mrs. Herbert Hanson is spending a few days with Mrs. Floyd Whitteker.

Miss Eileen Anderson, of Glen Stewart, spent a few days this week with Miss Joan Strader.

Miss Marion Alguire and Mrs. Bazil Watson spent Thursday with Miss Audrey Strader.

Mrs. John E. Marcellus, of Rowena, spent a few days this week with Mr. and Mrs. Alonzo Foster.

Mrs .Guy Strader and Miss Mary Strader, Reg. N., spent Saturday with Mr. and Mrs. Phil Strader and George Bruce, of Smiths Falls.

Mr. and Mrs. Wilbert Strader and family, Mr. and Mrs. Mahlon Strader, Mrs. Doris Christie and Mr. and Mrs. Lorne Hogaboam spent Sunday at Lannin's Point.

MELVINS

Mr. and Mrs. Bernice Ouderkirk and son, of Berwick, spent Sunday with Mr. and Mrs. J. Presley.

Mrs. Errington Stewart returned home, having spent several weeks with Mrs. Jennie Baxter and Mr. and Mrs. Ivan Baxter, of Sudbury.

Mr. and Mrs. Richard Scott and Mrs. John Scott took tea on Sunday with Mr. and Mrs. Geo. Coons.

Mr. and Mrs. Ernest Swerdfeger and children, of Hanesville, visited at the Beckstead home on Sunday.

Mrs. John Woods and children visited her parents, Mr. and Mrs. James, of Williamsburg, last week.

Win, lose or draw, Berlin will never be like it used to be to the Germans.

HONOURED AT ORMOND

Sgmn. Neil Porteous was honored at the end of his embarkation leave recently, when over sixty friends and neighbours gathered at his parental home, Ormond, to bid him "Good Bye."

The evening was enjoyably spent in outdoor games and crokinole, after which Neil was called to the centre of the lawn and Marion Carkner read the following address, while Helen Campbell and Orville Cinnamon presented him with a pen and pencil set ,accompanied by a sum of money.

Dear Neil:—As time draws near to your departure, we, your friends and neighbours, felt we couldn't see you go without some token of gratitude on the stand you have taken for King, country, and those of us who remain at home.

You enlisted, Neil, in spite of the fact that it was not compulsory, because your services were badly needed at home here on the farm. You chose the harder way, and by your act, may it be a lesson to those of us left behind in the peace and security of our homes, to overcome, without grumbling, any petty trials or difficulties which come our way.

On behalf of the community, we ask you to accept these gifts, and may God bless you and keep you throughout all the experiences which lie before you, and bring you back safely to us in the not too distant future.

Signed on behalf of your friends—Gordon C. MacDonald, Marion Carkner, Ella I. MacDonald, Helen Campbell.

After Neil's short but sincere words of "Thank you for everything," all joined in singing "For He's A Jolly Good Fellow." Delicious refreshments were then served.

PLEASANT VALLEY

Misses Ada Robinson and Ruth Burnie, of Roebuck, are visiting at the home of Mr and Mrs. Delbert Fawcett.

Mrs. Mary Gilmer visited at the home of her son, David, and Mrs. Gilmer.

This community was greatly shocked to learn of the death of a lifelong resident of this district in the person of Mr. Wm. John Gilmer. The sympathy of the community goes out to the widow and family in their hour of sorrow.

Mr. and Mrs. Clarence Gilmer, of Ottawa, were visitors of their parents, Mr and Mrs. Thos. Gilmer.

Master Jim Williams, of Ottawa, is visiting at the home of Mr. and Mrs. Thos. Gilmer.

This community extends deepest sympathy to Mr. and Mrs. Wesley Kirker on learning of the death of their son, Pte. Harry Kirker, who has been killed in action in France. Harry was born and raised in this community, and all knew him as a bright and cheerful young man. Besides his parents, he is survived by two brothers who are also serving their King and Country.

Master Robert Gilmer visited his cousins, Masters Carl and Keith Gilmer.

Mr. Peters, of Spencerville, gave a splendid address on Sunday afternoon here, on "The Wedding Feast." Rev. Mr. Peebles is expected to take charge next Sunday evening.

Mr. and Mrs. Wallace Workman, of Cardinal, and Mrs. Mary Ellis are spending a few days with Mrs. Wm. John Gilmer.

Telephone 21, The Winchester Press, when you need any printing.

MODERN ETIQUETTE

1. Where should the waitress begin to serve at dinner, and should she then proceed to the right or the left?

2. When a girl is introducing a man to her mother, what would be the best phrase for her to use?

3. Is it in good form to send engraved invitations to a chrsitening?

4. Is "Your's Very Truely" a correct closing for a letter?

5. Wouldn't it be time enough for a bride to wait until she returns from her honeymoon trip before acknowledging wedding gifts?

6. What does it mean when fricandeau is on a menu card?

Answers

1. She should first serve from the left side, the woman guest of honor, who is seated to the right of the host, then proceed to the left. 2. "Mother, this is James Gray." If the man should be probably ten years older than the girl, she may say, "Mr. Gray." 3. It is done occasionally, but usually these invitations are extended by informal notes and telephone. 4. No, as there are three mistakes in the phrase. "Yours," without an apostrophe is the possessive pronoun. The word "very" and "truly" (not truely) should not be capitalized. It should read: "Yours very truly.' 5. No; the gifts should be acknowledged before she goes away. 6. "Larded fried veal."

ONLY ONE USED CAR EACH YEAR

Under the new used car order of the Prices Board, only one used car may be bought in any calendar year by an individual. But any person having five or more cars registered in his name during 1943 is allowed to buy one used car in a calendar year for each five owned by him during 1943.

The sergeant was equipping a recruit with a uniform. The trousers fitted perfectly, the coat might have been made for him, and the cap was just right.

"Man alive!" cried the sergeant. "You must be deformed!"

NEXT WEEK AT THE
"Picadilly Theatre"
WILLIAMSBURG, ONT.

MONDAY, TUESDAY AND WEDNESDAY
His Butler's Sister
Starring Deanna Durbin, Franchot Tone, Pat O'Brien and Akim Tamiroff

THURSDAY, FRIDAY AND SATURDAY
Larceny With Music
—also—
Rootin' Tootin' Rhythm
Starring Gene Autry and Smiley Burnette

THIS FRIDAY & SATURDAY
Double Bill!



—also—



NOTICE TO EMPLOYERS AND THEIR MALE EMPLOYEES

By an order signed on August 15th, 1944, by the undersigned Minister of Labour under authority of National Selective Service Mobilization Regulations:

1. Commencing August 22nd, 1944, every employer is required to check the documents held by each newly engaged male employee, within 7 days of the employee's engagement, to determine if such employee possess documents to show that he is in good standing under National Selective Service Mobilization Regulations (that is, in relation to the Military Call-up);

2. Every employer must report on Schedule 9 to the Registrar for his Mobilization Division, concerning any employee found not to possess documents as refererd to;

3. Every employer is required similarly to check the documents held by each male employee newly engaged between May 1st, 1944, and August 22nd, 1944, and to report to the Registrar for his Mobilization Division by August 29th, 1944, on any such employee found not to possess documents as referred to;

4. Any male employee here referred to, is required by the Regulations to present his documents to his employer for purposes of inspection;

5. Penalties are provided for any employer or male employee who fails to comply with these Regulations.

By an earlier order, employers were required to check the documents held by their male employees, and to report by May 1st, 1944, on doubtful cases as well as cases where employees did not possess documents. The procedure for the present continuing check, although being notified to employers in "Notice to Employers and their Male Employees", which is now being mailed, is identical with that set forth in "Employers' Guide", which covered the check made before May 1st, 1944.

Employers are asked to remember that they do not report on men who do possess the necessary documents—only on those who fail to present documents for examination, or where there is doubt that the document presented actually proves good standing.

The employers of Canada co-operated very satisfactorily on the first check, made up to May 1st last. This co-operation was decidedly helpful, and is very much appreciated. Further co-operation is now earnestly requested.

Schedule 9 and details as to documents which prove good standing, are available through the Employment and Selective Service Offices.

NATIONAL SELECTIVE SERVICE

HUMPHREY MITCHELL, *Minister of Labour*
A. MacNAMARA, *Director, National Selective Service*

D-W-21-8-44

Church Notices

UNITED CHURCH

10.30 a.m., Public Worship.
11.30 a.m., Sunday School Session.
3 p.m.—Service at Harmony.
7.30 p.m.—Worship Service.
Miss Isobel Brown, Organist and Choir Director.

PRESBYTERIAN CHURCH

Rev. W. MacKinnon, B.A., Minister.
10.00 a.m.—Sunday School.
11 a.m.—Divine Worship.
7.30 p.m.—Evening Worship.
2.30 p.m., Service at Winchester Springs.
Wednesday, 8.00 p.m. — Prayer Meeting.
Miss Clara Irving, Organist and Choir Director.

ANGLICAN CHURCH

St. Matthias' Church, Winchester, Holy Communion at 8.30 a.m.
St Peter's Church, South Mountain, Holy Communion at 11 a.m.
Holy Trinity, Chesterville, Evensong at 7.30 p.m.
Rev. J. A. L. Ellacott, Rector.

WINCHESTER W. M. CHURCH

Preaching at 10.30 a.m. and 7.30 p.m.
Wednesday, 7.30 p.m., Prayer Service.
Friday, 7.30 p.m., Young People's Meeting. A cordial welcome to all.
Rev. D. W. Summers Pastor.

BAPTIST CHURCH

10.00 a.m., Sunday School.
11.00 a.m.—Public Worship.
2.45 p.m.—Service at South Gower.
7.30 p.m.—Worship Service.
Wednesday—Mid-week Service at 7.30 p.m.

WESLEYAN METHODIST CHURCH
Hallville, Ont.

2.00 p.m.—Sunday School.
2.45 p.m.—Worship Service.
Wednesday, 7.30 p.m.—Prayer Service.
"What would life be without the Church?"
A warm welcome awaits you here.
M. E. Summers, Minister.

100 CLUB CREED

"We shall pass through this world but once; if, therefore, there is any good deed or act of kindness we can do for our fellowman, let us do it now—let us not defer nor neglect it, for we shall not pass this way again."

THE MIXING BOWL



By ANNE ALLAN
Hydro Home Economist

Hello Homemakers! Plump, juicy and blushing red are home grown tomatoes and now's the time when they are at their best. Sliced, stuffed, or in a cocktail—serve them in every way you can. You won't have a chance like this for another year.

How to can tomatoes: Scald, peel and core. Leave whole or cut in quarters. COLD PACK: Pack raw. Pack solidly in sterilized jars. Add one teaspoon salt per quart. Adjust lids and process in boiling water bath for 45 minutes. Or, for a salad tomato which stays whole, pack peeled ones into hot sterilized jars, fill with hot tomato juice (made by stewing some tomatoes and straining), add salt and process only 35 minutes.

OPEN KETTLE: Heat tomatoes to boiling point. Add one teaspoon of salt per quart. Boil 20 minutes. Pack hot in sterilized jars. Seal at once. (There is more loss of Vitamin C with this method).

Tomato Aspic

4 cups fresh cooked tomatoes, 1-3 cup chopped onions, 1-4 cup chopped celery leaves, 1 bay leaf, 2 whole cloves, 1 teaspoon salt, 2 tbsps. brown sugar, 2 tbsps. (2 envelopes unflavoured gelatine), 1-4 cup cold water, 3 tbsps. lemon juice.

Combine tomatoes, onions, celery leaves, bay leaf, cloves, salt, and sugar. Simmer 20 minutes; strain. There should be 3 1-2 cups. Soften gelatine in cold water; dissolve in hot tomato mixture. Add lemon juice. Pour into greased mold; chill in electric refrigerator. Unmold on crisp lettuce. Serve with old-fashioned potato salad.

Stuffed Tomato Salad

6 medium sized tomatoes, 1-2 cup of peas (green, cooked), 1-4 cup of chopped celery, 1-4 cup of diced cucumber, salad dressing.

Scald and peel the tomatoes. Cut a slice from the top and hollow out with a spoon. Mix the tomato pulp and salad dressing with the peas, chopped celery and cucumber and fill the tomatoes with this mixture. Lay the slice of tomato on top and garnish with hard-cooked egg yolks forced through a coarse sieve.

Tomato Sauce

1 1-2 cups tomatoes, 1 slice onion, 1 sprig parsley, 1 stalk celery, 1-8 tsp. pepper, 1-2 tsp. salt, 2 tbsp. of bacon fat, 2 tbsp. flour.

Cook the first six ingredients together ten minutes. Strain. Melt fat, add flour, and when smooth add tomato juice. Cook five minutes.

Fried Green Tomatoes

Slice unripe tomatoes in 1-2 inch slices crosswise. Do not peel. Dip in egg, then in bread crumbs, and saute in bacon fat until nicely browned. Sprinkle with salt and pepper. Serve at once.

TAKE A TIP

1. Wringers for washing machines are valuable. May we remind you of the simple precautions that prevent service work and loss of this labour saver.

Wringers should be set at the proper pressure for the thickness of the clothes. Too heavy a load may lock the rolls and even strip the gears. As soon as the "wringing out" is finished release the rollers. Oil ruins rubber. Do not spill any on the rubber parts of the machine—if this happens clean off immediately with soap and water. Do not use any abrasive on stained rubber. Try to take as much as possible off with baking soda and water.

THE QUESTION BOX

Mrs. J. H. suggests: a delicious Tomato Juice Cocktail.

18 ripe tomatoes, 1 cup chopped celery, 1-2 cup chopped onions, 3 sweet gretn peppers, 1 sweet red pepper, 2 tbsps. salt, 2 tbsps. vinegar, 1-4 cup sugar.

Wash and cut tomatoes. Chop the peppers finely. Mix tomatoes, celery, onions, peppers, and salt together. Boil for one-half hour in a covered kettle. Strain through a coarse sieve. Add vinegar and sugar. Boil 3 minutes, covered. Seal in sterilized jars.

Mrs. A. A. suggests: Uncooked Mustard Pickle.

1 gallon cider vinegar, 1 cup salt, 2 ozs. white mustard seed, 1 oz. of tumeric, 1-4 lb. dry mustard, 1 tsp. cayenne pepper, 2 cups brown sugar, saccharine to taste, cucumber, onionss, cauliflower ,etc.

Combine vinegar and flavourings. Cut prepared vegetables in suitable sizes and place in the liquid. Cover with heavy plate to keep vegetables under liquid. The longer the vegetables are left in the liquid, the better the flavour.

Stone or glass jars are desirable.

Mrs. J. C. suggests: Chili Sauce. 30 large ripe tomatoes, 4 green peppers, 10 medium-sized onions, 6 large apples, 3 cups vinegar, 4 tbsps. salt, 1 cup whitet or brown sugar, 1 tsp. cloves, 1 tsp. cinnamon.

Wash and peel tomataoes and onions; peel and core apples; remove seeds from peppers. Cut tomatoes and chop onions, apples and peppers. Add vinegar, salt, sugar, and spices and boil for 2 hours. Stir frequently. Seal in sterilized jars.

Anne Allan invites you to write to her in care of The Winchester Press. Send in your problems on homemaking and watch this column for a reply.

TEA, COFFEE COUPONS EXPIRE AUGUST 31st

The Wartime Prices and Trade Board has announced that after August 31 tea and coffee coupons 14 to 29 and E1 to E6 (old book) will no longer be good for the purchase of tea or coffee. Beginning September 1, only tea and coffee coupons in ration book 4 will be valid.

Has your Subscription expired?

GAS-O-LINES

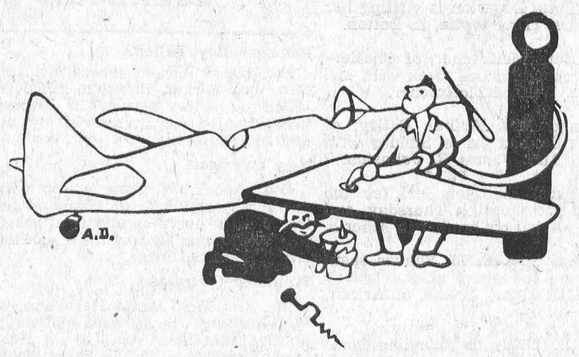

MORE GAS FOR US MEANS LESS FOR WAR



MORE GAS FOR WAR MEANS LESS FOR US

THE KING RIDES ON

'Tis said of One, who walked upon this earth,
The common people loved and followed Him,
So to our well-beloved King are turned today,
The eyes of all our world, by tears made dim.

He rides in Majesty, as Kings should ride,
Splendid he passed, to duty's call he goes,
No thought of self—while thousands shout his praise,
His only hope ,to heal earth's bitter woes.

And by his side there blooms a Scottish Rose,
Elizabeth, his help-mate and his Queen,
All hearts proclaim her loveliness and worth,
Regnant in beauty—modest in mein.

—Dorothy Sproule.

You can always tell a man by his writing, says critic. Especially if it is on a check.

Shoe Salesman—"Here's a good strong pair, sir. Last you a lifetime."
Customer—"Good; that's the pair I've been looking for; I'll take those."
Salesman—"Thank you, sir. Will one pair be enough?"



Gertrude Douglas SAYS:

"If there were no Life Insurance — what want and suffering would exist among families whose breadwinner has passed on, with little or no estate to leave them.

For remember this—of all the money left at death, most of it comes from Life Insurance. If you do not possess adequate financial protection for your family, don't put off buying Life Insurance."

LET'S TALK THIS OVER

MRS. G. F. DOUGLAS
Rural Organizer
140 Wellington St., Ottawa
Winchester. Phone 2

Dominion Life ASSURANCE COMPANY Since 1889
HEAD OFFICE-WATERLOO, ONTARIO

Established 1875. Telephone 261



Manufacturers and Importers of Marble and Granite Monuments
Only the Best of Imported and Canadian Granites Used

AUTHORIZED DEALERS FOR "ROCK OF AGES" GRANITES
CEMETERY ENGRAVING

C. C. STUBBS & CO.
L. D. WELLS, Engraver — J. L. KINKAID, Sales Manager
MORRISBURG, ONT.

THERE'S NO OTHER TOBACCO JUST LIKE

OLD CHUM

CUT COARSE FOR THE PIPE
CUT FINE FOR ROLLING YOUR OWN

ENJOY ICED



"Pepsi-Cola" is the registered trade mark in Canada of Pepsi-Cola Company of Canada, Limited

BOTTLED BY
PARISIEN BEVERAGES, CORNWALL, ONT.
Under special appointment

CANADIAN PACIFIC



Time Table

WEST-BOUND

From Montreal—12.57 a.m. daily, flag stop for Belleville and beyond to Toronto, Ont., Detroit, Mich., and Chicago, Ill.

From Montreal—11.58 a.m., daily, except Sunday, stopping at intermediate stations to Toronto and Hamilton, Ont. Parlor Car and Buffet Service.

From Montreal—7.51 p.m., daily, except Sunday, stopping at intermediate stations to Smiths Falls and Perth, Ont.

EAST-BOUND

From Chicago, Ill.—5.38 a.m., daily, flag for Montreal and beyond.

From Perth—8.18 a.m., daily, except Sunday, stopping at intermediate stations to Montreal.

From Toronto—4.44 p.m., daily, except Sunday, stopping at intermediate stations to Montreal. Parlor and Buffet Service.

SUNDAY ONLY

Westbound, to Smiths Falls—12.03 p.m.
Eastbound, to Montreal—5.43 p.m.

The World's News Seen Through
THE CHRISTIAN SCIENCE MONITOR
An International Daily Newspaper

is Truthful—Constructive—Unbiased—Free from Sensationalism—Editorials Are Timely and Instructive and Its Daily Features, Together with the Weekly Magazine Section, Make the Monitor an Ideal Newspaper for the Home.

The Christian Science Publishing Society
One, Norway Street, Boston, Massachusetts
Price $12.00 Yearly, or $1.00 a Month.
Saturday Issue, including Magazine Section, $2.60 a Year.
Introductory Offer, 6 Saturday Issues 25 Cents.

Name_____
Address_____
SAMPLE COPY ON REQUEST

WE ARE SPECIAL AGENTS FOR



MANUFACTURED BY
Consolidated Specialties Limited

The Winchester Press

ANSWERS for Victory Gardeners

What Is the Greatest Enemy to the Nation's Food Supply?

It has been estimated that in this country alone insects use up and destroy every year the equivalent of the labor of one million men. Only by constantly fighting the battle against insects with insecticide sprays and dusts are we able to come off even partially victorious against our small enemies.

What About Dusts to Control Insects?

When lead arsenate is put into water and then sprayed on vegetables, the water is the carrier which permits the lead arsenate to be sprayed over the leaves evenly. The water then evaporates, leaving the poison behind it so that the insect will get a mouthful no matter where he settles to eat a meal off the plant. Water is a good carrier while spraying an upright growing plant like a potato or a tomato vine, or even such plants as beans, especially if they are the climbing variety which have been carefully put up on poles, so that you can get at them; but real difficulties develop when an insect attack comes on low growing plants. An attack of melon aphid can be a real problem for the gardener, especially if he has a large patch. He will be only too happy to turn to a dusting program.

How Do I Make Dust For My Garden?

Nicotine dust can be made easily, even by an inexperienced "hand" if the underlying principle is understood. Most insects found in the Victory Garden can be controlled with such a dust if lead or calcium arsenate in dry form is mixed with it. All that is required for an effective dust is to incorporate into dry hydrated lime dust a small amount of Black Leaf 40, being careful to mix it in an air-tight container so that no nicotine fumes are lost. Needless to say, the mixing job must be thorough.

How Strong Should the Dust Be?

For a good all around dust the amount of Black Leaf 40 should be 5% of the weight of the lime. If only a little dust is needed, 10 pounds of lime may be put in a tin can with a tight cover and 8 ounces of Black Leaf 40 added. A dozen small stones the size of golf balls should also be thrown in and the whole turned end over end for fifteen minutes.



How Do I Apply Dust?

A dusting gun is of course the best way to distribute the dust but if such is not available good results can be obtained by means of a baking powder can with holes punched in the bottom. The dust is shaken out on the plants with care taken to cover the under side as well as top of the leaves. Nicotine dust should be applied on warm days when the fumes are most effectively released. The air should be still—if the wind is blowing the fumes are blown away. Dust should be applied promptly when insects are first seen, and before infestation becomes heavy.

Can I Buy Dust Ready-Made?

In many localities packages of dust are put up commercially by local concerns which mix the lime and Black Leaf 40 and offer it fresh to the trade.

WINCHESTER HIGH SCHOOL

Opens for Fall Term on SEPT. 5th

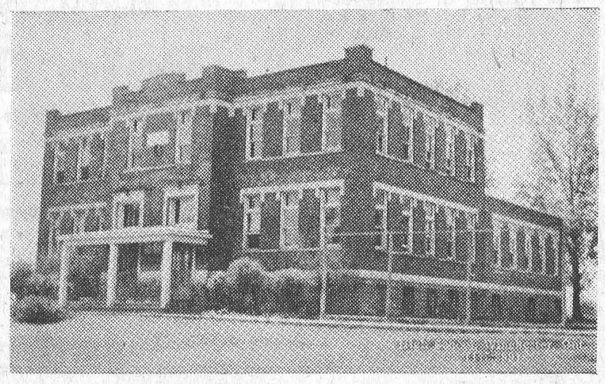

Teaching Staff For School Year 1944-45

J. H. WILLARD, B.A., Principal, Mathematics and Shop.
MISS R. STENHOUSE, B. A., Agriculture.
MISS L. KRUEGER, B. A., Commercial, Home Economics.
MISS M. ALLAN, B. A., English, Latin and Girls' Physical Education.
MISS D. SHARP, B. A., Music, English, French.
MR. A. FISHER, B. A., Boys' Physical Education, Social Studies.

COMMERCIAL COURSE

Students entering the Commercial Course in the Winchester High School this year have an opportunity not previously given in this school. They may obtain a Graduation Diploma along with their commercial subjects by taking subjects outlined in the following plan:

Grade X—Typing in place of Latin—5 periods per week.

Grade XI—(a) Typing and Office Practice in place of Latin—6 periods per week. (b) Bookkeeping and Penmanship in place of French. 6 periods per week.

Grade XII—(a) Typing, Office Practice and Correspondence in place of Latin. 6 periods per week. (b) Bookkeeping and Law in place of French. 6 periods per week.

To obtain the Graduation Diploma, all commercial students must take, with their commercial subjects, English (Comp. and Lit.), Social Studies (Geog. and Hist.), Mathematics and Agriculture.

This is an excellent plan for those who have decided definitely to go into clerical work after completion of Middle School.

With this arrangement and Miss Laura Krueger, B. A., Commercial Specialist, as teacher of commercial subjects, W. H. S. students will have a new and excellent opportunity to get a good commercial and general education.

NOTICE TO FARM OPTION STUDENTS

Students who left school last Spring under the Farm Service Plan will not be promoted to the next Grade, receive a Certificate, or a Diploma, until they have returned their Farm Service Application Forms, completely and correctly filled in, to J. H. Willard, Principal of Winchester High School, Winchester, Ont. Those returning to school may bring them on date of opening. Those not returning should mail them as soon as possible.

The two new members of our staff, Miss Allan and Miss Sharp, come to us highly recommended and with considerable experience.

Everyone looks forward to a profitable and pleasant year in the W. H. S.

Let us not forget that the parents, student, the school board and the teachers have the same aim. Let us work together.

W. J. CASS, K. C., Chairman.
MISS IDA KNOWLAND, Secretary-Treasurer.

DON'T RISK RUIN!

• You might be the next victim of fire—fire that can quickly destroy your home, your business, your property, your whole life's work. Let Pilot Insurance accept the risk—ready and quick to pay any just claim. The cost is very low.

We write Pilot Insurance to cover selected risks in Automobile, Fire, Personal Property Floater, Burglary, Plate Glass, Public Liability and other general insurance.

J. L. MILL, Winchester.
ALEX FRASER, Metcalfe
DONALD DOW, Kenmore
Representing

PILOT INSURANCE COMPANY



Ugly- but he grows dollars

If it's Ogilvie -it's good!



44-2

The growth in "dollars" to you depends on how fast this pig reaches market weight. Ordinary feeding won't do it. "Miracle" Hog Feeds however, contain all the essential ingredients for rapid growth! Feed "Miracle" Hog Feeds and watch your pigs come fast and strong right from the start . . . then watch the "dollars" grow!

"MIRACLE" HOG FEEDS

THE OGILVIE FLOUR MILLS COMPANY LIMITED

Give Us Your Week-End Grocery Order on FRIDAY For Delivery on SATURDAY and Save

2%

In order to relieve the Saturday rush, we will allow a Discount of 2 per cent. on all Grocery Orders placed with us on Friday for Saturday delivery. This will enable us to prepare the orders during slack periods on Friday. Please phone your orders on Friday and take advantage of the discount. Your co-operation will be greatly appreciated.

REYNOLD'S MEAT MARKET

Telephone 85 - - Winchester, Ont.

NEW POTATOES

At Lowest Market Prices.

COLD MEATS

BOLOGNA
MAC-CHEESE LOAF
PRESSED PORK
RELISH LOAF
HEAD CHEESE
BACON
WEINERS
SAUSAGES

BREAD

PAN-DANDY
VITAMIN-B LOAF
BROWN BREAD

SEALERS

QUARTS, doz. $1.49
HALF GALS., doz. $1.95
RUBBER RINGS.
ZINC RINGS.

Fresh Fruit In Season

Grapefruit 3-23c. Oranges 20c, 40c, 55c

McKERCHER BROS.

Telephone 86 -- Prompt Delivery

Keyes' CASH Store

Home Grown Bulbs and Plants

September is the month to do your transplanting.

WHITE MADONNA LILIES

(Lilium Candedum) should be planted at the end of August or early in September.

A Limited Quantity of Lily Bulbs at 25c each

FLOX, Six different varieties for $1.00
IRIS, Four different varieties for 50c
TULIPS, - - Mixed 25c per dozen.

QUANTITIES ARE LIMITED, SO PLACE YOUR ORDERS AT ONCE.

STORE HOURS Monday to Friday, 8.30 to 12 and 1 to 5.30 p.m. Saturday 8.30 to 12 and 1 to 11. Wednesday afternoons closed.

T. O. KEYES

Telephone 16 - - Winchester, Ont.

SOCIAL AND PERSONAL

Mrs. Thos. Edgerton is visiting her niece, Mrs. (Dr.) Wylie, in Bolton.

* * * *

Miss Beth McKercher, of Chesterville, is spending this week with Mr. and Mrs. Wilfred McKercher.

* * * *

Mr. and Mrs. Arthur Bailey, of Chesterville, had tea on Sunday with Mr. and Mrs. James R. Johnston.

* * * *

Mr. Thos. Edgerton left for the Western provinces on Thursday, and expects to visit his brother in Alberta.

* * * *

Mr. and Mrs. E. M. Shaver spent last week, the guest of the latter's sister, Mrs. Henry Irvine, of Arthur, Ont

* * * *

Mrs. S. Greer is spending some time with her daughter, Mrs. R. Bethune, and Mr. Bethune, at Braeside.

* * * *

Mr. and Mrs. Thomas Butler, of Mountain, spent the week-end with Mr. Thomas Cowan, of Farrelton, Que.

* * * *

Mr. and Mrs. Kenneth Annable and family, of Chatham, spent Sunday evening with Mr. and Mrs. J. R. Johnston.

* * * *

Mr. and Mrs. Donald Coons, of Regina, spent the past two weeks the guests of her brother, Mr. and Mrs. W. J. L. Boyd.

* * * *

Mr. and Mrs. E. Erratt and Mr. and Mrs. L. Belway spent the week-end with Mr. and Mrs. Harold Patterson, at Easton's Corners.

* * * *

Mrs. Ross Larway and Miss Flossie Christie, of Toronto, are spending some time with their father, Mr. Harry Christie, of Toronto.

* * * *

Mr. Teddy Emerson will return to Windsor today, after spending the past three weeks with his father, Mr. C. E. Emmerson, and other relatives here .

* * * *

Able-Seaman James Lennex, of the D. E. M. S., R.C.N.V.R, Sydney, N. S., is spending two weeks' furlough with his parents, Mr. and Mrs. R. Lennex.

* * * *

Mr. and Mrs. Wilfred McKercher spent their holidays in Great Barrington, Mass., and Cranford, N. J., visiting the former's brother and sister there.

* * * *

W.O. 1 Rae Hirst, of the R.C.A.F., Malton, Ont., is spending his furlough with his mother, Mrs. I. P. McIntosh, and Mr. McIntosh, at Winchester Springs.

* * * *

Mrs. Thomas Butler and little daughter, Mary Anne, of Mountain, returned home last Friday after spending the past week with Mr. and Mrs. Wilbert Duncan and family, of Vernon.

* * * *

Messrs. Ken. Carlyle, Graham Workman and David Summers left last week, on the harvesters' excursion, for Western Canada, to assist with harvesting on the Prairie Provinces.

* * * *

Pte. Bert Smith, son of Mr. and Mrs. R. P. Smith, of Kingston, died of wounds received in France, according to information reaching his parents recently. He is a cousin of Mrs. Walter C. Barkley.

* * * *

Mrs. Frank Miller and Keith Gilroy, of Sudbury; Misses Beatrice Gilroy and Pauline Patterson, of Brockville, have returned home, after spending the past week with their uncle and aunt, Mr. and Mrs. E. A. Gilroy.

* * * *

Mrs. Willis McKercher, Winnie, Norma and Junior, have returned home, after spending some time with the former's sister, Mrs. H. Johnston, at Sundridge, Ont. Mrs. Johnston and two children accompanied them home and are spending a few holidays with Mrs. H. Summers.

LOCAL AND DISTRICT NEWS

Brinston Boy Killed.

Pte. Harry Kirker, son of Mr. and Mrs. Wes. Kirker, Brinston, has been killed on active service in France, according to word received by his mother last week.

Now Overseas.

Dvr. Arnold Windsor, whose wife and family reside here, is now on active service overseas and is attached to a reinforcing unit of the Canadian Army Service Corps.

Wounded Overseas.

Mr. and Mrs. James Herriman, of Willaimsburg, have been officially notified that their son, Gerald Herriman, serving with the Essex Scottish Highlanders overseas, has been wounded in the left thigh.

Engagement Announced.

The engagement is announced of Miss Nancy Paton Curry, daughter of Mr. and Mrs. William G. Curry, of Montreal, to Mr. Garfield H. Baker, son of the late Mr. and Mrs. Samuel Baker, of Winchester. The marriage to take place September 7th at Cornwall.

Kemptville Has Crest.

Designed by a Kemptville schoolboy, Douglas Logsdail, that village now has what purports to be a municipal crest. The design of the crest is a maple leaf on the left hand side with the cross of St. George on the right. Below is the book of knowledge on the pages of which are the words, "Nulla Dies Sine Linea" which means "Not a Day Without a Line," or in other words suggests "Progress Through Knowledge."

Schools Open Tuesday.

Both the local High and Public Schools will open for the Fall Term next Tuesday, September 5th. Only one change has been made in the staff of the Public School—Miss Olive Hughes will succeed Miss Violet Cameron who resigned in June. On the High School Staff there will be two new teachers, Miss M. Allan, B.A., and Miss D. Sharp, B.A. They have been engaged to replace Miss Jean Macdonald, B.A., and Miss Lorraine Ducharme, B.A., who relinquished their positions on the staff at the close of the school year

SOCIAL AND PERSONAL

Misses Florence and Evelyn Fennell are spending two weeks' holidays at Macanac, Id.

* * * *

Miss Edrie Boyd is spending this week the guest of Dr. and Mrs. Roy de Boyrie, of Montreal.

* * * *

Mrs. T. A. Halpenny has returned to her home after spending some time at her cottage at Portland.

Morewood Pastor Resigns.

Rev. T. A. Woods, pastor of Morewood United Church, has resigned his charge, on account of poor health. Rev. W. E. Wright, of Trinity United Church, Chesterville, is interim moderator.

Two Partridge Seasons.

Two open seasons for partridge in southern parts of Ontario have been announced. They will be on October 7 to 14 inclusive and November 6 to the 11th inclusive. The bag limit is five birds a day or 25 for the entire season.

Was Anniversary Minister.

Rev. Wallace MacKinnon, pastor of St. Paul's Presbyterian Church, was the special speaker at the Anniversary Services, held in St. Andrew's Presbyterian Church, Chesetrville, last Sunday morning and evening.

Purchases American Trotter

Mr. John E. Thompson, of South Mountain, well known horseman, recently purchased the American trotter "Polka Bout," while in the United States. The trotter is a Bay, and may be seen in action during South Mountain Fair tomorrow.

Will Rebuild Factory.

Messrs. Johnston and Burton have started construction of a new cheese factory, about 2 miles north of Williamsburg, to replace the "Hess" factory, recently destroyed by fire. The new building will be of granite and cinder block construction and will be modern in every detail.

Engagement Announced.

Mr. and Mrs. John Brooks, of Chesterville, wish to announce the engagement of their eldest daughter, Liilian Birthenia, of Brockville, to Sgt. Charles Dwight McLaughlin, of Petawawa, son of Mr. and Mrs. Jacob McLaughlin, Morewood. Marriage to take place the latter part of September.

Critically Ill.

We are sorry to report that Miss Alice Rice, daughter of Mr. and Mrs. Carl Rice, is critically ill with Meningitis, at the Ottawa Civic Hospital, where she was taken last Friday. Miss Rice is a member of the local Bell Telephone Staff. Her many friends here will wish her a speedy and complete recovery.

Will Observe 92nd Birthday.

Mr. Dan McDougall, highly esteemed citizen of the Inkerman district, will celebrate his 92nd birthday on Tuesday, September 5th. Mr. McDougall is at present residing at the home of Mr. and Mrs. Bruce Slater. Due to an injury received a few months ago, he is unable to walk, but is otherwise enjoying good health. The Press joins with his many friends in extending Many Happy Returns of the Day.

United Church Announcement.

Beginning September 3rd, regular worship service will be held in the United Church at 10.30 a.m. and 7.30 p.m., also at Harmony at 3 p.m. Rev. N. J. Thomas, of Lanark, Ont., will be present to conduct each service next Sunday, seeking a call by the congregation. The supply committee is anxious that a full attendance be present at each service. Come and worship and bring your friends.

Bass Fingerlings Placed In Rideau

A short time ago H. R. Bender, of the Ontario Department of Game and Fisheries Hatchery at Sharbot Lake, placed 1,000 bass fingerlings in the Rideau river at Beckett's Landing, near Kemptville, at the request of W. F. Page, of the Ottawa Fish and Games Association. This action wil be much appreciated by the fishermen who frequent the Rideau and where fishing is a good pastime.

JO-ANNE SHOPPE SPECIALS!

On Sale This Week-End

Polo Jackets

Ladies' Sizes 12 to 20 Regular Price $10.95

Special $8.95

With cool days ahead, these jackets will bring you much comfort.

JO-ANNE SHOPPE, Phone 96, Winchester

Special Sale of Frilled WINDOW CURTAINS

FLOWERED CURTAIN NET

Ruffled Top. Complete with tie backs. Each side curtain is 20 inches wide and 78 inches long.

$1.00 Pair

Fine White Dotted Marquisette

Very wide Frilled Curtains. Each side 44 inches. They are reasonable at this price.

$2.75 Pair

FINE MARQUISETTE CURTAINS

White and Ecru Celanese-like. For Living Room or Bedroom. Each side is 36 inches wide.

$2.00 Pair

FRILLED CURTAINS

White with colour trim. Each side is 21 inches wide. Good quality for the price.

$1.25 Pair

Washable FIBRE WINDOW SHADES, unmounted 39¢

STORE HOURS

Daily 8 a.m. to 5.30 p.m. Saturday, 8 a.m. to 11 p.m. Closed Wednesday afternoon and closed every noon-hour.

BESSIN'S

CHOICE

"SALADA" TEA

The supreme example of the tea blender's art. Ration-size packets also boxes of tea-bags.

Chesterville FAIR

SEPT. 5th and 6th

SECOND DAY FEATURES

HORSE RACES FREE-FOR-ALL. Purse $150.00
2.18 CLASS Purse $150.00
2.27 CLASS, Hotel Special $150.00

SOFTBALL: Williamsburg vs. Dunbar

Morrisburg Band In Attendance

Merry-Go-Round, Booths, Bingo, Games

Grenville-Dundas Ayrshire Red & White Day. Holsteins, Jerseys, Horses, Sheep, Poultry, and Grain Classes.

DANCE AT NIGHT WEDNESDAY, SEPT. 6th DUQUETTE'S ORHESTRA

Write to Secretary for Prize List

WM. SERVAGE, President. ERIC CASSELMAN, Secretary.

PHONE 109

MacDONALD'S HARDWARE

FIBREEN For Your Silo

Hot Shot Batteries - - $2.40 each
Electric Fencers - - $16.95
Insulators for Electric Fence - 30c doz.

STOVES

Good Stock of New and Used Stoves.

Order Your Stove Repairs Now

W. C. MacDONALD

Hardware & Farmer's Supplies Winchester, Ont.

JOHN FADER, Salesman.

NOW IN STOCK

READY FOR IMMEDIATE DELIVERY.

Chesterfield Suites, Dining-Room Suites,
Bedroom Suites, Studio Couches,
Mattresses & Springs, Veranda Furniture,
Odd Dressers, Chairs, etc.

J. L. DIXON, Furniture Dealer

Funeral Director— Ambulance Service

TELEPHONE 13 - - WINCHESTER, ONT.