THE WINCHESTER PRESS

VOL. XLIII — WINCHESTER, THURSDAY, APRIL 24, 1930 — NO 52

SEED GRAIN

Government Standard No. 1 Grade
MARQUIS WHEAT, BANNER OATS
EARLY ALASKA OATS
O. A. C. No. 21 BARLEY
DUCKBILL TWO-ROWED BARLEY
SILVERHULL BUCKWHEAT
GOLDEN VINE PEAS
Also a full line of Ontario Grown
Timothy and Clover Seeds.

FENNELL & WALLACE, Winchester, Ont.

EGG-GRADING STATION OPENED

Eggs Received and Graded!
Shipped to Best Advantage!

Bring your eggs to the Egg-Grading Station at Winchester where

"Every Satisfaction Is Assured."

Farmers' Co-Operative Co.
Limited
Winchester, - Ontario.

"The Book Store"

WHAT WE HAVE IN CONFECTIONERY
New Boxed Chocolates, ANN HATHAWAY
Moir's Bulk Chocolates 40c, 50c, 60c & 90c lb.
Neilson's Rose Buds 40c lb.
Salted Peanuts 30c to 60c per lb.
A New Bordeaux Chocolate 40c per lb.
An up-to-date assortment of Gross Goods
Over 35 different kinds of Chocolate Bars
Boxed Chocolates. Soft Drinks. Ice Cream

A. H. DUNCAN, Winchester

Car Owners ATTENTION!

YOUR CAR may need a new battery and tires to put it in shape for driving. We sell the famous "Goodyear" Tires and have a size for every car. The price is low when quality is considered. If you need a battery, get a Willard—the best on the market at a price to suit every purse and car. Come in and look over our stock before buying elsewhere.

Drop in and have your brakes inspected according to Government methods. Take no chances.

Melvin's Garage
Phone 113 - - Winchester

Our Column

Some days be dark and gloomy.

If you got a red ticket what did you do about it?

A lot of people who save up for a rainy day find that they get soaked in the end.

A marriage made in heaven generally follows a courtship in a fast automobile.

Judging by weather conditions, today is more like a day before Christmas than the 24th of April.

So far as the weather is concerned nothing could be more glorious than was Easter Sunday.

For securing a liquor permit under a false name, Charles Kunk of Kitchener was sentenced to three months in jail,

According to newspaper reports over 30 persons have been killed in Canada during the past week by automobile accidents

Man is supposed to live by the sweat of his brow, but a good many find comfort in living by the sweat of the other fellow's brow.

The most pleasing sound of the Sunday morning church bells to most people seem to be a message to them that they can remain in bed a few hours longer without being called to work.

That Detroit man who was found with 12 Ontario permits and several thousand dollars worth of Ontario Government liquor, is another illustration of the educational effect of the L. C. A.

A Peterboro man who tied his collie dog behind his automobile and dragged it along the road until another car caught up and ran over it by accident, was fined $50 and costs for cruelty to animals. He deserved it.

If you wish to realize how well off you are in Canada, think of the fact that a married Englishman with no children and $5,000 a year salary pays $527 in income tax compared with $40 a Canadian similarly situated has to pay.

Two Merrickville men, Alfred O'Donnell and Thomas Scott, we placed in custody at Ottawa on Tuesday night, as the result of a head-on collision between an auto which they were driving and an Ottawa Electric Railway car on Bronson Ave. Scott is charged with being drunk Both men escaped injury but their car was badly damaged.

Keep tomorrow night, Friday, for the Play, "The Village School Ma'am," in the Town Hall at 8.15 p. m.

See The Movies

The movies to be shown in Lannin's Hall Saturday night will be something of the Wild West, but one of the best ever shown here. The advance sheets are not here in time to announce title, but patrons are assured the picture will be up to reputation, with a highly entertaining Comedy. Usual prices.

Ormond Baptist Church

The services on Easter Sunday were conducted by the pastor. Rev. H. O. Lloyd. The church was nicely decorated with Easter Lillies, Daffodils and many other flowers. Both services were well attended. The Sunday School, which is still increasing had an attendance of 64.

Special music was given by the choir at both services. In the morning, "Jesus Christ is Risen Today" was sang. while the special selection in the evening was The Strife is O'er. the Battle Won."

Morewood Lady Dies

The death of Harriet C. Countryman, widow of Samuel Glasgow, 174 Gladstone Avenue, Ottawa, occurred at an Ottawa hospital last week, following a briet illness. Born at Morewood, 79 years, Mrs. Glasgow resided there for some time, later moving to Winchester, where she lived for the greater part of her life. Three years ago she moved to Ottawa and from that time untill the time of her death she lived in Ottawa with her son, William H. Glasgow, 174 Gladstone Avenue Mrs. Glasgow had made many friends, who will learn of her death with sincere regret.

Surviving her are one son, William, one daughter, Mrs. Ada Trickey, Ottawa; one brother, William Countryman, Morewood: four sisters, Mrs. William Hall, Morrisburg, Mrs. Mary Durant and Mrs. Elma Parker, Ottawa, and Mrs. Desmond Gault of Manotick; and six grandchildren.

The United Church

(Contributed)

The pastor's heart was gladdened at the large attendance at both services, when he brought helpful Easter messages from Luke 24:32. He showed how these men were fired with a new zeal when they found that Jesus was alive. A like experience may be ours and we can say, "Do not our hearts burn within us?" As their hearts glowed through vital contact and fellowship with Jesus, so it is the glorious privilege of every man and woman to know Christ to-day, and to have real and abiding fellowship with Him. Their hearts glowed with a real sense of triumph at the Easter and they went to make the glad news known. What does the Easter message mean to us?" asked the pastor in closing.

Six new members were received into the Church at the morning service and two by letter, to all of whom Rev. J. A. Waddell gave earnest words of advice and a cordial welcome into the fellowship of the Church Communion was partaken of by a large number.

Under the capable leadership of Miss Helen Smith, the organist, excellent music was given by the Choir. The manner in which the anthems were rendered and the different parts taken so well, showed that time and practice had been given by both orgainst and members of the Choir. Mr. Harry McKercher of Toronto assisted the Choir and brought inspiration to his hearers by singing the following solos: "If the Christ should come to me," "The Better Land," and "When they ring those sweet bells for me." "Hosanna to the Risen King" was sung by a quartette. "Arise from the Dead," "Why seek ye the Living," "King of Kings," and "I am He that Liveth," were the anthems.

Mr. J. L. Dixon's beautiful plants in bloom helped to gladden the hearts on this Easter Day.

LOCAL AND GENERAL

Next Sunday evening the Mizpah Mission Circle of the United Church will hold their annual Easter Thank-offering service.

Melvin Hart, Toledo, charged with stealing muskrat skins at Brockville, was sentenced by the Magistrate to two years less one day in the Ontario Reformatory.

Quite a number of Winchester ladies attended the meeting of the W. M. S. Presbyterial which was held at the United Church, Morrisburg, on Wednesday.

Mrs. George Barkley was seized with a paralytic stroke on Monday afternoon, and she lies in a very critical state, and will not be able to help herself for some months.

A meeting of the township Executor of the Ontario Religious Education Council is being held on Friday afternoon in the United Church. Mr. John Carkner is President. Plans are to be made for the Sunday School conventions to be held the latter part of May or early June.

A new long distance circuit giving direct telephone service between Winchester and South Mountain has been completed recently and is now in operation, according to announcement made by Manager Ethel Leslie of the Bell Telephone Company here.

Miss Ida Gardner is confined to her room, the result of a fall she had the misfortune to experience on Sunday morning last, when getting ready for church. Losing her balance she fell to the floor and injured her back, from which injury she suffered severe pain. The injury is not of a serious nature and Miss Gardner will soon be about again.

Stanley Hicks, an upper form student in the Kemptville High School, had a miraculous escape from serious burns when a spark from a lighted pipe, which he had thrust into his trousers' pocket ignited a celluloid comb. Hicks, with the assistance of others, succeeded in smothering the blaze after a difficult fight. He suffered severe burns to his hands which necessitated medical attention.

An exchange says,:" The world is full of good natured people who try to agree with everybody. If they have any opinions of their own, they conceal them in their effort to avoid hurting someone else's feelings. But they do not get anywhere. They don't gain the respect or the confidence of anybody, and they count for nothing, or next to nothing, in the lives and affairs of their families and their communities.

At their residence, King street east, Iroquois, Mr. and Mrs. Arthur Robertson, Monday evening last week celebrated the anniversary of their golden wedding. For the occasion the house was tastefully decorated with ribbon in gold color and seasonable flowers. Sixty two guests accepted invitations, several from Toronto, Montreal Boston, Mass., Ottawa and the surrounding country. Six grandchildren were present as well as the two daughters of the wedding couple, Mrs Harriet Armstrong of Winthrop, Mass., and Mrs. Alfred Deeks, River Road East.

Clean-Up Day

As may be seen by advt. in this issue next Thursday and Friday have been named as clean-up days in Winchester and all citizens are expected to have all their debris placed in barrels, boxes or bags and set out on the street ready for collection. You are requested to read the advts. and observe the regulations.

Customs Officer Sentenced

At Iroquois on Tuesday, Lindsay J. Pitt was sentenced by Magistrate McCormick to one year determinate, and one year indeterminate, less one day, at the Guelph Reformatory on the charge of usurping money as collector of customs here. He will appear next Tuesday on a charge of a shortage of $900 as clerk of Division Court.

Ran Into Canal And Then Into Jail

Wm. Therrien, Prescott, may thank his stars that he is still alive, even if he is spending a month in jail. Last Friday he was driving a sedan from Prescott to Iroquois, and having indulged in too much of what some people call the "O, be joyful," he was reckless in his driving. Fred Lane, also of Prescott, was with him. About a mile west of Iroquois the car tore out five of the posts that protect the river bank with heavy wire, and went into the river. The occupants were able to get out and get ashore. but they were not able to avoid the vigilance of Traffic Officer Seabrook. who had them before Magistrate McCormick on Friday. Three charges were laid against the driver, Therrien, driving a motor vehicle in an intoxicated condition, second offence for intoxication in a public place and operating a motor vehicle without a permit. On the first count he was sentenced to serve 30 days with a similar allottment on the second. He was ordered to pay $10. and costs for the third with a 30-day sentence optional. Lane appeared on a nominal charge of intoxication and was freed on the payment of $25. and costs.

Good Friday Service

Other churches were represented at this appropriate observance of the death of Christ upon the Cross, held in the United Church on Friday last at 10.30 a. m. The pastor, Rev. J. A. Waddell, presided. Rev. J. Ostrom led in prayer and Rev. W. D. Turner gave an impressive message from Matt. 27:35.

Mr. Turner traced briefly the events of Thursday night. dwelling on the fact that the disciples all forsook Him and fled. This, he said, was caused by their attitude to the Cross. Christ was prepared for this hour because of the hours spent in prayer. In referring to the words spoken from the Cross, Mr. Turner said the first was forgiveness, the second, mercy, the third filial piety, the fourth, loneliness, the fifth, human need, the sixth, victory, and the seventh, trust. The closing words of the speaker were: "May we too, commend ourselves into God's hands, knowing that living or dying. we are the Lord's." Christ must be lifted up by us who claim to be His followers to-day. He must be lifted up by our thoughts, words and deeds.

Mrs Durant contributed a solo, in keeping with the thought of the sermon.

SOCIAL AND PERSONAL

Miss Elinor Durant spent the holdays at her home here.

Christopher Walker is at present very ill at his home in Mountain.

Mr. W. Dennis of Prescott, spent the week end with his mother, Mrs. Dennis, Church Street.

Roy Watson, who has been at the Sanitarium at Gravenhurst for sometime, returned home on Wednesday.

Dr. Marshal Empey, of Hammond, N Y., spent the Easter Season, the guest of his sister, Miss Mary Empey.

Mr. W. G. Agnew, who has been attending Queen's Uniuersity, returned home yesterday for the Summer vacation

Lulu Perchon has unfortunately fallen a prey to the ravages of Scarlet Fever. Lulu's host of friends hope for a speedy recovery.

Mr. George Wilson and daughter, Lillian, spent the Easter holidays at the home of Mr. Fennell's. They returned to their home in Pakenham yesterday.

Guests at the home of Mrs. E. Flora for Easter were Mr. and Mrs. Leon L. Flora and daughter, Ann; Dr. and Mrs. Walter Flora and Mr. and Mrs. Fred Brown, all of Ottawa

Rev. and Mrs. J. A. Waddell motored to Kingston on Monday last, returning on Tuesday with their daughter, Mabel, who has just completed her fir t vear in Arts at Queen's University, Kingston.

Rev. C. W. Hollingsworth of Sydenham, Ont., was a caller at the United Church parsonage on Wednesday. Rev. and Mrs. Hollingsworth are spending the week with the latter's parents, Mr. and Mrs. Meldrum of Chesterville.

'Bill' Servage has just returned from Queen's University where he has completed his course in Science. He has secured a good position in Chatham and expects to leave for his new post in a few days. His many friends wish him continued success.

On Thursday, April 10th, Mrs. Claude Casselman, of Williamsburg was removed to the General Hospital, Cornwall, where she underwent a serious operation, which was most successful and Mrs. Casselman is making a splendid recovery.

The many friends in this community wish to extend congratulations to Beatrice McIntosh, of Williamsburg, who has been successful in music having taken first class honors in all the advanced senior examinations at the Conservatory of Music at Ottawa.

Friends will regret to learn that the seriovs illness of Mr. Bernie Merkley, of Williamsburg, who was removed to the General Hospital, Brockville, on Wednesday last week, necessitated an operation on Thursday morning which was successful and the latest news is most gratifying.

DANCING — Regular Easter Dance at Iroquois Pavilion on Friday Night, April 25th. Don. Johnston's Orchestra.

Terrible Penitentiary Fire

Fire, evidently set by convicts, in the Ohio Penitentiary, Columbus, resulted in the death of over 300 convicts, amid most terrible scenes of suffering. Only a few out of the nearly 5000 escaped. It was a scene almost indescribable, and the terrible agony of the locked-in convicts as the smoke and flames came through their barred cell doors can only be imagined.

Seeds and Bulbs.

Government tested seeds for garden, also bulbs of the very best can be procured through the local Horticultural Society at the lowest cost and if you are a member you will get your membership fee in either seeds or bulbs. Consult the secretary, Mrs. Geo. F. Armstrong, as soon as possible and she will see that your order is promptly attended to. Every member helps the Society as well as themselves.

Death

Mrs. Charles P. Atchinson, Mountain Township, died on Monday last in her 66th year, and the funeral service was held in St. Paul's Presbyterian Church, Winchester, on Wednesday afternoon, the church being filled with those who were monrners, and those who desired to show their last mark of respect to one they valued so highly in life. Interment took place at Maple Ridge.

Nesbitt—Webb

A quiet wedding took place at the home of Mr. and Mrs. W. W. Stinson, 160 Belmont Ave., Ottawa on Wednesday evening, April 23rd. in the presence of relatives and friends when Mr. Thomas Nesbitt of Winchester Springs and Mrs. Margaret Webb, Ottawa, were united in the bonds of matrimony. The ceremony was performed by Rev. G. A. MacDonald of Ottawa South United Church. Mr. and Mrs. Nesbitt will take up residence at Winchester Springs.

Montreal-Hollywood Walkers

Mr. and Mrs. Carr, at the Sign of the Ship, had two very interessing visitors for dinner on Tuesday, Mr. Paul E. Bray of Montreal and a companion, who are walking from Montreal to Hollywood. a distance of 4610 miles. The object of the hike is to attempt to popularize Canadian songs for use in the talkies at Hollywood. Mr. Bray is an accomplished musician and a composer of popular music and songs, Mrs. Carr said they were among the most entertaining visitors they have had.

A Great Achievement

Ramsay MacDonald, Prime Minister of England, is undoubtedly one of the greatest and most outstanding prime ministers in English history. The success of the Naval Conference, and the signing of the treaty between Great Britian, United States, Japan, Italy and France on Tuesday of this week, by which the five nations are agreed and bound to certain limitations in naval power, is an achievement due principally to the patience, tenacity and clever handling of the situation by the Prime minister of Great Britain, Hon. Ramsay MacDonald. The world is moving in a right direction. The day of war and bloodshed may not be over, but it will no longer be considered less than wholesale murder when one nation starts out to enforce their will against another by force of arms and by bloodshed.

SOCIAL AND PERSONAL

Mr. and Mrs. E. J. Steele spent Good Friday in Waddington.

Miss Laura Melvin of Toronto, spent Easter with her parents here.

Mr. Basil Barkley of Massena, N. Y., spent Sunday at his home here.

Mr. Hilliard Annable spent Easter with his mother, Mrs. James Annable.

Mr. Arnold Barkley spent Easter with his brother, James, at Kemptville.

Miss Lauretta Loughlin, of Kinburn, is the guest of Miss Mabel Suffel.

Mr. Glen Rennie, of Toronto, is spending the holidays at his home here.

Miss Mary Mercil, of Ottawa, spent the week-end with her mother here.

Miss Muriel Robinson, of Ottawa spent the holiday, the guest of her mother.

Gordon Durant spent a few days in Ottawa, the guest of his sister, Elinor

Mr. D. Christie, of Ottawa, was the guest of his parents here, over Easter.

Miss Doris Hamilton, of Ottawa, is the guest af Mrs. J. I. Johnston this week.

The Misses Helen and Mary Ellis, of Ottawa, spent Sunday at their home here.

Mr. and Mrs. O Pierce and children spent Easter with friends at Smith's Falls.

Miss Esther England of Waterville, spent Easter with friends in Winchester.

Miss Gladys Bell of Braside, is spending the holidays with her mother, Mrs. R. Bell.

Messrs. Fred Lannin and Manley Halliday were Easter guests of relatives at Delta.

Mr. Russell Dennis, of Prescott, spent Sunday, the guest of his mother, Mrs. A. Dennis.

Langurell Belway, of Avonmore, spent Sunday with his mother, Mrs. Mary Belway.

Mr. John Henderson of Morrisburg spent the week end at Mr. Robt. Henderson's.

Miss Mildred Kenny, of Mountain spent Sunday with Miss Edith Docksteader.

Dr. C. H. Meredith spent Easter at Ashton with his parents, Rev. and Mrs. Meredith.

Mrs. Wm. Workman is spending a few days, the guest of Miss Carrie Stewart, at Mountain.

Miss Bertha Merkley, of Chesterville, was the Easter guest of her sister, Mrs. T. O. Keyes.

Miss Katie McKeracker of Ottawa, spent Easter with her mother, and grandmother, Mrs. Bolton.

Messrs. David Rodney and Jas. Waddell, of Toronto, spent the Easter holidays with friends in town.

Mr. Charlie Steinberg of Prescott, spent the holidays with his parents, Mr. and Mrs. Wm. Steinberg.

Mr. and Mrs. Albert Becker of Williamsburg spent Sunday at the home of Mr. Robt. Henderson.

Lockie Goodfellow and Jack Boyes have returned to Belleville to resume their studies at Albert College.

The parade of new styles of automobile was very attractive along the highways on Easter Sunday.

Mr. Willie Kirkwood of Winchester Springs spent the first of the week with his sister, Mrs. Don. Armstrong.

Mr. and Mrs. Cecil Summers and Mr. Pat Romeo of Massena, N. Y., spent Sunday at the former's home here.

Mrs. Eveard Barclay and Emma are spending Easter week, the guests of Mr. and Mrs. R. H. Brown, Ottawa.

Messrs Bill and Fred Smith, of Toronto, spent the holidays, the guests of their parents, Mr. and Mrs. B. F. Smith.

Mrs. C. J. Dedrick and children of Utica, N. Y., are spending sometime with the former's mother, Mrs. Buckingham.

Dr. and Mrs. G. H. McKeown and Mr. and Mrs. Lourie of Ottawa, spent Easter Sunday, the guests of Mr and Mrs. G. E. Payne.

Mr. and Mrs. Don Armstrong and family spent Easter at the latter's home at Winchester Springs, Mr. George Kirkwood.

Mrs. Harry Clements and family, of Norwood, is spending this week with the former's parents, Mr. and Mrs. George Barkley.

Messrs. Kenneth Annable and Rupert Helmer, Queens Students, of Kingston, have completed their year and are home for the summer.

Mr. and Mrs. Ralph Ault and daughter Joyce, of Montreal, spent the Easter Holidays with Mr. and Mrs. T. O. Keyes and other friends here.

Mrs. Harold Droppo of Bethune, and her friend, Miss Gladys McDougall of Elphin, spent a few days this week with the former's parents here.

The Misses Pauline and Edith Docksteader, Kaye Beach and Ola Carley, of Ottawa, spent the Easter Holidays with the former's parents here.

Mrs. Mary Becker of Morrisburg is spending a few weeks with her parents, Mr. and Mrs. Robert Henderson, before leaving for her home in Montreal.

Miss Marion Edwards of Stratford, Miss Bessie Edwards and Miss Gertrude Bobkins of London, are spending this week the guest of Mrs. Edwards.

Miss M. Davey of Toronto, and Mr. R. Perigoe, of Toronto, were the guests over the week-end of the former's sister, Mrs. J. Ostrom and Mr. Ostrom.

Mr. Geo. Johnston, of the Bank of Nova Scotia, Toronto, returned to the city on Monday, after spending the Easter Holidays with his parents, Mr. and Mrs. Wm. Johnston.

Holy Trinity Church. Pembroke, was the scene of a very quiet wedding Monday morning when Muriel Elizabeth, daughter of Colonel the Hon. Gerald V. White, C. B. E., V. D., and Mrs White, and grand-daughter of the late Hon. Peter White, P. C., a former Speaker of the House of Commons, was united in marriage to Dr. William Loane Higginson, of Pembroke, son of Mr. and Mrs. William Higginson of Inkerman, Ont. Rev. R. H. Waterman, rector, officiated. Owing to a recent bereavement in the bride's family, there were no invited guests. The bride and bridegroom left by motor for New York and Atlantir City and on their return will reside in Pembroke.

Easter Novelties

MADE BY

"Ganong's"

A Large Assortment to choose from.

Eggs, Chickens, Bunnies, Rabbits, Flower Pots, Fish, Hen and Chicks, Roosters, Egg Cups, etc.

You never tire of G. B. Chocolates. Just try a box of our Easter assortment.

"The Finest in the Land."

See our Window Display.

Worth inquiring about, drop in anytime.

FLORA'S
Telephone 33 Prompt Delivery

The Needlecraft Store

Millinery

Easter Hats — Every hat with a different line—with brim and close-fitting styles and all very beautiful. Prices very reasonable.

Hand-painted Handker'fs that will go nicely with your Easter Suit or Party Dress.

CANDY

Toothsome Candy for the week-end treat.

Hand–painted Easter Cards.

IDA F. GARDNER

Electrical Work!

When you want the best in Electric Wiring or General Repairing, call, or Phone 183 for quick service and reasonable prices. Residence west of Wesleyan Church. Town or Country Service.

RADIO REPAIRS!

Trouble Shooting is a special job for a radio specialist! When your receiver begins to "act-up," when it fails to run along on "all-six," then you need the skillful, conscientious service that I am giving to all my customers.

Call me in to look it over. Often a few dollars well spent will give you all the advantages of a new set. Work fully guaranteed.

HARRY HARPER, Electrician.
Phone 183 - - Winchester, Ont.

For Sale

Four good general purpose horses, all young and in good condition. Apply to John Cummings,
52p. Ormond, Ont.

For Sale

A pure bred Holstein Bull about one year old. T. B. Tested. From high-tested dam. Apply to J. V. Summers
Phone 618r24 R. R. 4, Winchester.

PASTURE TO LET

I can accommodate a number of cattle and horses for summer pasture. Good water and plenty of shade. Cattle $4.50 per season, Horses $2.00 per month or $10 for the season. Apply to Garfield McIntosh
Winchester Springs
50-2p Phone 608r21

FOR SALE

Frame Residence on Church Street, Winchester, with good garage, stable, hen house, garden, etc., in connection. Apply to Wm. Leslie,
51-1p. 13 Raymond St., Ottawa.

For Sale

A quantity of comb foundation made by the weed process. Apply to S. J. McCrea, Apiary Inspector
51tfc Winchester

For Sale

Shoemaker's Sewing Machine, in good condition. Apply to Emmerson's Shoe Shop
51tfc Winchester

For Sale

A quantity of Seed Oats and Buckwheat. Apply to Walter McIntosh
51-1p Phone 610r24, Winchester.

RESIDENCE FOR SALE

A two story brick residence with slate roof, seven bedrooms and modern conveniences. The residence faces the Montreal–Toronto Highway and is only a short distance from the ferry to the U. S. A. An ideal home for tourists. For particulars apply to P. O. Box 50, Aultsville, Ont.

CARD OF THANKS

Mr. and Mrs. Kenneth Carlyle wish to thank their neighbors and friends for their help and kindness during Mrs. Carlyle's illness. 52p.

FOR SALE

As we are moving to a smaller residence I am offering for sale: 1 first-class farm horse weighing 1400 lbs., 2 sets double harness, 1 set single harness, 1 hen house 12x18 ft. felted and double boarded, first-class shape, 1 set of beam scales and some household effects including beds, springs rockers, etc.
51tfc Robert Rennick, Winchester.

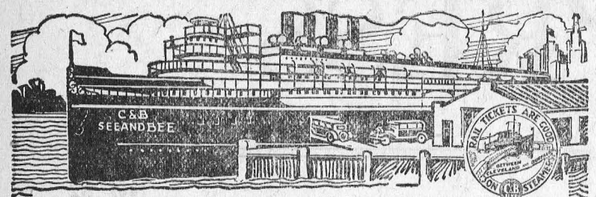

TRAVEL VIA LAKE ERIE

between Buffalo, N. Y. or Port Stanley, Can. and Cleveland, Ohio

LET THE C & B LINE be your host for a delightful night's trip. Drive your auto on board and avoid miles and miles of congested roadway. Rest while you travel on a C&B Line steamer, affording all the comforts and courtesy of a modern hotel. Commodious sleeping quarters. Excellent dining room service. Spacious cabins and decks.

Cleveland — Buffalo Division

Steamers each way, every night, leaving at 9:00 p. m., arriving at 7:30 a. m. (E.S.T.) April 15th to Nov. 15th. *Fare $5 one way, $8.50 rd. trip. Auto rate $6.50 up.*

Cleveland — Port Stanley, Canadian Division

Steamer leaves Pt. Stanley, 4:30 p.m., arriving at Cleveland, 9:30 p. m. Returning, leaves Cleveland at midnight, arriving at Pt. Stanley, 6:00 a.m. (E. S. T.) June 21st to Sept. 7th. *Fare $3.00 one way; $5.00 round trip. Auto rate $4.50 and up.*

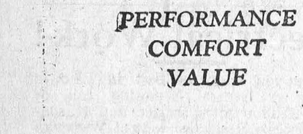

Write for free folder and Auto Map. Ask for details on C&B Line Triangle, Circle and All Expense Tours, also 1930 Cruise de Luxe to Chicago, via Sault Ste. Marie.

THE CLEVELAND AND BUFFALO TRANSIT COMPANY

Port Stanley, Canada — Buffalo, N.Y.

SAVE A DAY THE C&B LINE WAY

STILES, CHEVRIER and HESSELL

Barristers, Solicitors, Notaries Public, etc.

wish to announce that they will continue the law practice of Mr. Irwin Hilliard, K. C., in Morrisburg, with

MR. HOWARD O. HASSELL

in charge of the Morrisburg Office.

CANADIAN PACIFIC



TIME TABLE

Westbound—To Smiths Falls and West.

No. 23—12.33 a.m. daily except Sunday, flag for passengers to and beyond Sharbot Lake—Stop for passengers from Montreal.
No. 35—9.52 a.m. daily except Sunday.
No. 29—7.33 p.m. daily except Sunday.

Eastbound—To Montreal

No. 24—5.44 a.m. daily except Sunday flag for passengers to Montreal, stop for passengers from Sharbot Lake and points beyond
No. 30—8.40 a.m. daily except Sunday.
No. 36—5.27 p.m. daily except Sunday.

For particulars and Tickets apply to T. W. BOYES, Agent.

PERFORMANCE!

WHEN first presented, the new Durant 6-14 was conceded to possess the modern qualification . . . . APPEARANCE. A demonstration immediately disclosed a second equally important qualification, namely, COMFORT.

By actual road test, the Canadian public is discovering that PERFORMANCE ranks with Appearance and Comfort and that these *three* modern qualifications are combined to create a new era in motoring and a new standard of automobile VALUE.

Your opportunity to prove the merits of the 6-14 to your own personal satisfaction, awaits you at your nearest Durant dealer's . . . now.

The Durant Four continues as an important unit among Durant products

DURANT MOTORS *of* CANADA, LIMITED
TORONTO (LEASIDE) CANADA

APPEARANCE
PERFORMANCE
COMFORT
VALUE

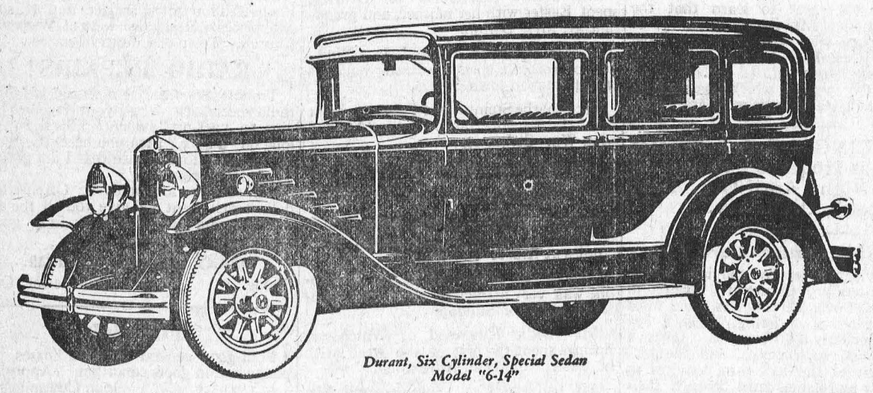

Durant, Six Cylinder, Special Sedan Model "6-14"

DURANT

A GOOD CAR

6308

M. BAILEY, Dealer, Winchester, Ont.

W. A. AWBURY, Dealer, Avonmore, Ont.

The Way of Life

By BRUCE BARTON



The Fiddlers

IT was at a concert in New York where a celebrated teacher of the violin was exhibiting his pupils. A boy of eighteen stepped on the stage and began to play. A hush fell over the room. His face, his fingers, every move and look proclaimed an embryo artist.

With easy assurance, in which was no trace of effort, he played one number after another, the audience urging him on with enthusiastic applause. Each of us felt the thrill of personally discovering this new star in the musical heavens. The concert over, a gentleman rushed forward to congratulate the teacher.

"You must be wonderfully proud of that brilliant boy!" he exclaimed.

The teacher was unresponsive. "Not very proud," he said. "But surely he will be a master."

"No. He will probably be a fiddler in a restaurant."

The man was a bit indignant. Was this coolness born of professional jealousy—the envy of an older man for the brilliant youth? The teacher did not leave him long in doubt.

"The boy could be a master," he explained, "but he never will. Some of the others who performed less well today you will hear from later. But he—no. He will be a fiddler. It comes too easy; he will not work."

If you have read much of biography you know that the teacher was right. Nothing is more impressive than the infinite pains which great men have taken, not merely to achieve position, but to keep it.

Emerson tells of a letter from an artist friend describing Michaelangelo's huge mural painting of the Last Judgment, which the friend "had the opportunity of seeing very near, and was astonished at the minute finish of muscles and nerves, finished like a miniature." No detail was too small for the artist whose shoulders were bent by the long effort of finishing his immortal pictures under the dome of St. Peter's.

Booth, the great actor, was never satisfied. One night, after a performance in which he seemed to the audience to have surpassed himself, a friend went to congratulate him.

He "found Booth with his head in his hands in the deepest dejection, from which not even the praise of an old friend could arouse him, disgusted at having given so miserable a performance."

Whether great success is worth what it costs or whether mediocrity is a happier state are debatable questions. But there is no secret about the formula. Eternal work is the difference between the artist—and the fiddler.

The Scrap Book

ROBIN ADAIR

By Caroline Keppel

What's this dull town to me?
Robin's not here.
Who's gone I long to see,
Wish for to hear?
Where's all the joy and mirth
Made life a heaven on earth?
Ah, they have gone with thee,
Robin Adair!

What made the Assembly shine?
Robin Adair.
What made the ball so fine?
Robin Adair.
What, when the play was o'er,
What made my heart so sore?
Ah, it was parting from
Robin Adair.

Now thou art far from me,
Robin Adair.
And now I never see
Robin Adair.
Yet him I loved so well
Still in my heart shall dwell.
Ah, I can ne'er forget
Robin Adair.

Welcome on shore again,
Robin Adair!
Welcome once more again,
Robin Adair!
I feel thy trembling hand,
Tears in thy eyelids stand,
To greet thy native land,
Robin Adair!

Long I ne'er saw thee, love,
Robin Adair;
Still I prayed for thee, love,
Robin Adair;
When thou wert far at sea
Many made love to me,
But still I thought of thee,
Robin Adair!

Come to my heart again,
Robin Adair;
Never to part again,
Robin Adair;
And if thou still art true
I shall be constant, too,
And will wed none but you,
Robin Adair!

* * *

SOUTHERN HURRICANES

FLORIDANS NOW TAKE THEM PHILOSOPHICALLY.

Circular Storm 400 Miles In Diameter Travelling From 70 to 150 Miles an Hour Velocity — Freaks of Hurricanes.

Florida's recent hurricane scare brings to the fore some interesting facts concerning this type of tropical storm, writes Vernon Knowles in the Toronto Mail and Empire. Hurricanes are no laughing matter, but Floridans of late years have come to take them philosophically. Asked what a hurricane is, the Floridan will find it sufficient to tell you that it is a "devil of a lot of wind in a hell of a hurry, going some place." One member of the Mail and Empire staff who went through several hurricanes and near-hurricanes along the shores of the southern end of the North Atlantis, readily confirms that view. A hurricane is a circular storm, anywhere up to 400 miles in diameter, the winds in its vortex travelling anti-clockwise with from 70 to 150 miles an hour velocity, and the whole storm moving forward at from eight to 12 miles an hour. In the centre of the circle is always a complete calm, which may be three or four, or 30 to 40 miles in diameter. In this "lull" the barometric pressure is the lowest. On the rim of the lull the winds blow fastest; 20 miles outward the velocity may be 20 miles an hour less, and the velocity diminishes in direct ratio outward. At 40 miles from the rim of the vortex, the velocity may be 40 miles an hour less than at the vortex.

In the great West Indian hurricane that swept Miami in 1926, 500 lives were lost and immense property damage done. In the later one, in 1928, which ravaged the more northerly area of Florida, 2,000 lives were lost when Lake Okeechobee, a great inland lake almost at land-level, was lifted by the wind to waves a hundred feet high and swamped the surrounding country filled with small negro fishing villages. August and September are recognized by meteorologists as the "hurricane-growing" months in the Caribbean sea. As many as 75 "hatch" in a year, most of them drifting off out to sea, and some few heading for land. Of those which head for land, most change their direction on touching or approaching terra firma, while the limited number that do strike, sometimes but one out of the 75, wreak incredible damage. Now imagine yourself on the outer edge of a whirling windstorm a hundred miles in diameter, moving anti-clockwise and approaching from the east. Divide that circle into its four quadrants. The wind from the northeast quadrant will hit you first gradually increasing in intensity until the central "calm" is reached. Then you get a half-hour to an hour of rarefied atmosphere, without a breath of wind, and with the humidity a full 100 per cent.

Then the southwestern quadrant of the storm will catch you with full intensity, blowing in the opposite direction to the first edge of the storm that hit you, and gradually diminishing as the outer rim of the circle passes. Each quadrant may take six or seven hour, or more, to blow past, over, by or through you or anything else in its way. Prior to the great hurricane of 1926, when a terrific land-boom had focussed the attention of the continent upon Miami, that city had not felt a hurricane for more than 40 years. In fact, after the storm it was found that giant cocoanut trees which had weathered the elements for 70 years, had succumbed to the force of that blow. Our own eye-witness relates that in the "lull" in the storm-centre, the barometric pressure was so low that a newspaper office in Coral Gables, a suburb, which had withstood the first blast of the hurricane without blowing down "blew up" in the lull with not a breath of air stirring.

The place had been closed almost hermetically, and the air-pressure within, being much greater than the rarefied pressure without, blew out the walls. This is vouched for by police officers who witnessed the phenomenon and thought that a bomb must have been implanted to cause so fierce an explosion. As the storm-centre passed and the second quadrant struck, trees not felled by the first quadrant fell before the onslaught of the wind. Our eye-witness has seen avenues of trees blown down, the tips of the trees from the north side of the road lying south and those from the south side of the road lying north. And also he has seen two trees, not more than two feet apart—after the hurricane one broken off about three feet above the ground, the crest lying to the north; and the other, broken off at about the same height, its crest lying to the south—like two men who had been standing back to back, shot down each lying on his face, the feet of one touching the feet of the other.

Well-built houses and buildings withstood the blast. Frame buildings or buildings run up cheaply, failed; hence the toll of life. Nowadays a system of warning has been worked out, that enables the paths of the storms to be watched and traced, so that the time a storm will strike, the probable area to be affected, and the approximate intensity, are known sometimes as long as 48 hours in advance. The residents fasten down awnings, batten windows and doors, lay in water and a stock of foodstuffs, and "let 'er blow."

France's Alien Guests.

France has the largest foreign population compared to native born of any country in Europe. In the past two years 5,000 Italian families settled in the south of France. Her other foreigners are similarly strengthened.

Bank Has No Windows.

There are no windows in the Bank of England except for the openings above the entrance.

Where World's Championship Was Won

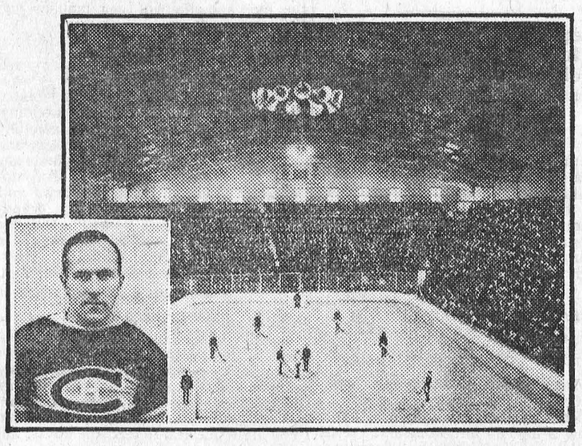

THE centre of gravity in the hockey world shifted to Montreal with the brilliant record of "Les Canadiens" who, by their epic performance at the closing games of this season recaptured the Stanley Cup for Canada.

The large picture shows the crowded Forum at Montreal, now the hockey centre of the world, and incidentally the most modern of the Canadian arenas.

The odd looking cluster of horns in the centre of the roof is the Northern Electric Public Address System, a feature of the highly perfected organization necessary to deal with immense crowds.

The inset shows Howie Morenz, the star player of the Canadiens team.

STOP WOMEN'S ACHES & PAINS

Thousands of women are getting quick relief from those distressing periodic aches and pains by taking ZUTOO TABLETS. Harmless but effective, they bring immediate relief. Women who thus suffer, are suffering needless pain, for one or two of these harmless little tablets will certainly stop the pain.

FOR SALE EVERYWHERE 25c. PER BOX

ZUTOO

84

SEDAN TOPS

Re-Covered While You Wait and Woodwork

REPAIRED

Glass for Doors & Windshields

Jas. W. Judson

Phone 663W, Brockville

— PA'S SON-IN-LAW — COINCIDINCE — BY WELLINGTON



"TELLING TOMMY"

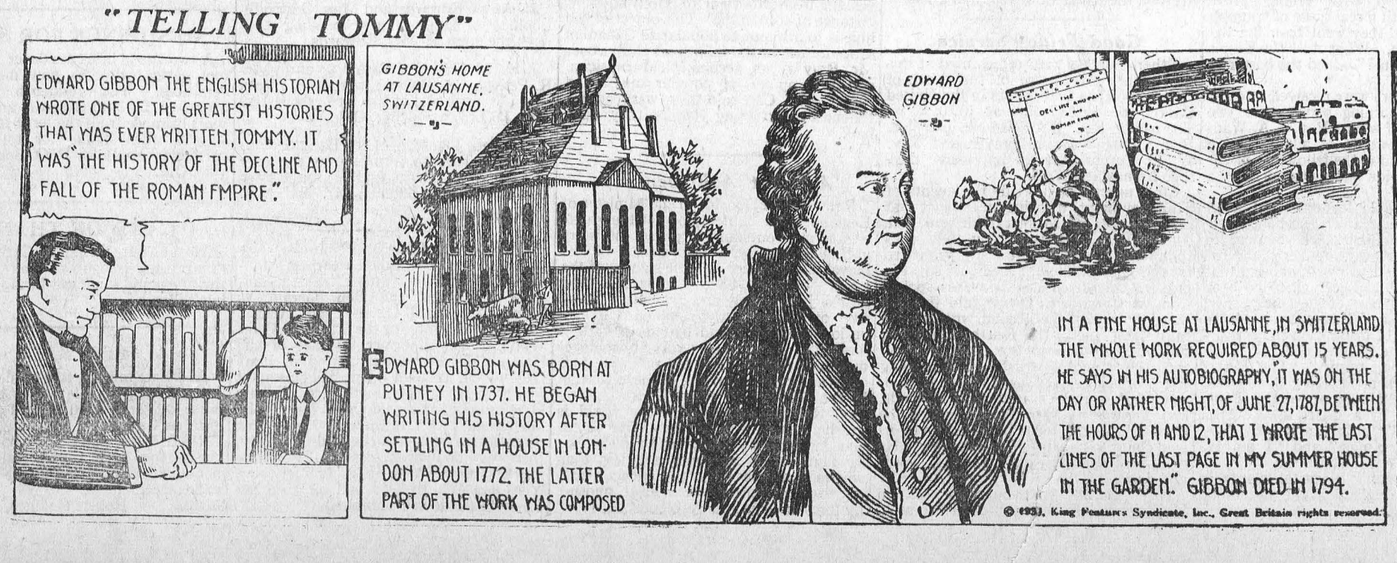

By Pim

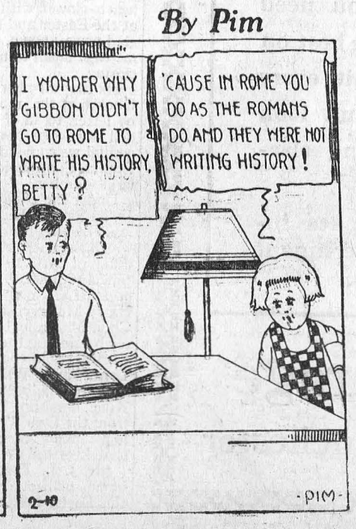

CANADIAN NATIONAL RAILWAYS

TIMETABLE CHANGES

Important changes in train schedules will be made on Sunday, April 27th. Full information now in hands of Agents.

52

Premier Hertzog Of South Africa

Picture of Man Whose Party Had Beaten that of Smuts in Two Elections

"Hertzog is not really anti-British," says Mr. L. E. Neame. "He has a fine appreciation of English literature. He and his children speak English better than many English people. His sons and his nephews have been sent to universities in England.

English is generally the language used in his home. He is only anti-British to the extent that Britain has over-ruled, or might over-rule, or weaken, South Africanism. He is, and always has been anti-Imperial. He was, and still is, anti-outside control, or interference or influence.

His hostility would be equally directed against any other country which he imagined might wish to interfere with South Africa's destiny.

South Africa First

"His quarrel with some of the British in South Africa is not that they are British, but that they do not in everything place South Africa first and Britain second. He is so intensely pro-South African that there are times when he seems to be anti-every other country. . . .

"If the gospel of Hertzogism makes South Africa a nation in its own image, it will make it a small one. Rhodesia, which Smuts tried to persuade to enter the Union a few years ago, has been frightened away, perhaps, for ever, by Hertzog's fierce Afrikanderism, and the dread of racial politics, bilingualism and the Union's poor whites.

The native territories of Bechuanaland and Swaziland, which belong naturally to the Union, are less inclined than ever to leave the protecting wing of Great Britain.

The cry that the Afrikander must be "baas" may ring pleasantly enough in Dutch South African ears; but it is apt to be a discordant note to native tribes and smaller states in Southern Africa. . . .

"Widely read and cultivated, gentle in manner and fond of simplicity, he makes friends everywhere. He is transparently honest, and his bitterest foes would trust his word. Neither ambitious nor avaricious, he prefers the quiet pleasures of life, and he is always happiest with his books or on his farm. He, like ex-President Hardings of America, is 'Just folks.' Leading a simple life, he goes little into society, and is rarely seen at amusements.

A Shy Youth

"In his youth he was too shy to learn to dance, and it would indeed be difficult to picture him in a ballroom. He has never read a novel—or war book. He does not play bridge. He is content with his own family circle ,or the company of a few old friends.

Fond of botany, he delights in long walks across the veld, and whenever an opportunity occurs he steals away to his farm in the Eastern Transvaal, on the edge of the Low Veld. At the end of his day's work in the Union Buildings at Pretoria he walks to his home in a near-by suburb.

For him the pomp of power has no attractions. The simplicity of Republicanism appeals to him. He shakes hands with his native servants. He is as courteous to the down-and-out poor white as he is to a multi-millionaire or a duke.

Observation

Little by little we subtract
Faith and Fallacy from Fact,
The Illusory from the True,
And starve upon the Residue.

What is the sense in tears or laughter?
The Root of things is what we're after:
But fallen trees will spill their fruit
And worms and darkness keep the root.

Fallen days will spill their sun,
But paper heavens must be won,
And so, while we geometrize,
A bird out-twits us, twice as wise.

Mere matter is not all of marrow.
The harvest leaps not from the harrow,
And a push-button will not light
Joy by day or stars by night.
—Samuel Hoffenstein, in Harper's Magazine.

WARNING TO MOTHERS

Watch the Health of Your Little Ones at All Times.

No mother can expect that her child will escape all the ills to which babyhood and childhood are subject, but she can do much to lessen the severity of these troubles. The mother should be constantly on her guard to prevent childhood ailments, or if they come on suddenly, as they usually do, to have the means at hand to relieve them. Thousands of mothers have found Baby's Own Tablets the ideal remedy for little ones—thousands of mothers always keep the Tablets in the house as a safeguard against the sudden illness of their little ones.

Baby's Own Tablets are a mild but thorough laxative. They regulate the bowels; sweeten the stomach and thus banish constipation and indigestion; break up colds and simple fever and make the cutting of teeth easy. The Tablets are absolutely guaranteed free from injurious drugs and may be given to the youngest child with perfect safety. They are sold by medicine dealers or by mail at 25c a box from The Dr. Williams' Medicine Co., Brockville, Ont.

Ancient Egyptian Mummy is Found

Discovery Made by University of Pennsylvania Expedition

Philadelphia. — Two very colorful personalities of ancient Egypt have been brought to light by the University of Pennsylvania expedition at Meydum, according to a report just received from Alan Rowe, field director in charge of excavations.

One is a woman called Sat-Her-Em-Hat, who went in for costly jewelry. Her mummy, bearing its amulets and jewels, has been brought out of its tomb where it lay undisturbed for 4,000 years.

The other is a magician named Zedi, who lived in the time of Cheops, about 2,850 B.C. Zedi's mummy has not been found, but evidence of his remarkable life has been unearthed in the form of historical inscriptions.

Herededef, son of Cheops, wrote as follows concerning Zedi:

"There is a townsman, Zedi by name, who is 110 years of age. And he eateth five hundred loaves of bread, a haunch of beef, and drinketh one hundred jugs of beer unto this day. He knoweth how to make a lion follow after him with his leash trailing on the ground."

The mummy of Sat-Her-Em-Hat lay upon a pad of folden linen 70 feet long by four and a half feet wide, according to Rowe's report.



Old Boarder: "What makes you think the new boarder is in love with you? Has he made and advances?"

Landlady: "No, but he says he will as soon as his father remits.'

Minard's Kills Dandruff.

In the presence of the Most High God, let us never make excuse for a slothful inefficiency.—Norwood.

Owl Laffs

We like people who can work without making too much noise.

He—"I'd be willing to die a thousand deaths for you."

Gladys—"Just one would suit me perfectly."

The new-rich family really needs a big house. It's so much easier to hide old Dad when swell company comes.

Poet—"Have you an opening for a poet of real genius?"

Editor—"Certainly. We have several doors and any number of windows."

Chicago Mother—"And now, my dear, go in and shoot father good night."

Eat, drink and be merry, for to-morrow the hospital and undertaker will get you.

Happiness

Not what we have, but what we use,
Not what we see, but what we choose,
These are the things that mar or bless
And swell the sum of human happiness.
The things nearby, not things afar,
Not what we seem, but what we are,
These are the things that make or break,
And gives each heart its joy or ache.
Not what seems fair, but what is true,
Not what we dream, but the good we do,
These are the things that shine like gems,
Like jewels in Royal Diadems.
Not as we take, but as we give,
Not as we pray, but as we live,
These are the things that make for Peace,
Both now, and after Time shall cease.

The sad part about the prohibition debate is that it never gets to the play in the finals.

"Oh, no," cried Jimmie bitterly, "there ain't any favorites in this family—not much! If I bite my finger nails I get a rap over the knuckles, but if baby eats his whole foot they think it's too sweet for words."

Nothing could be worse than sitting on top of the world all by yourself.

A husband gets mad if his wife assumes that he has time for trifling household errands, and his wife gets mad if he pretends that he hasn't.

Waste of words: "Children, keep quiet!"

Tenderfoot—"How do you know there has been a picnic here?"

Second Tenderfoot—"I see by the papers."

One trouble with industry is that no sooner than it is adjusted it has to stop for "readjustment."

A patient in a hospital awoke after an operation and found the blinds of his room drawn.

Patient—"Why are those blinds down, doctor?"

Physician — "Well, there's a fire burning across the alley and I didn't want you to wake up and think the operation was a failure."

An old railroader says: "Trying to see through a pair of dirty specs is just about as difficult as trying to see signals in a dense fog."

Nothing grows so burdensome from long carrying as a grudge.

"Now, listen, boy, you had better watch your step, because I work in the supply department of my father's business and he's an undertaker."

What has become of the old-fashioned child welfare program that used to be done in the woodshed?

How you use to-day determines how to-morrow will use you.

It's the little things that bother us nowadays—you can sit on a mountain, but not on a tack. Then there is the case of the ambitious man who started on a shoe string and got slapped.

The Truth About Porridge

A few years ago Scots who had crossed the Border and won success used to ascribe their triumphs to the "parritch" on which they had been fed as children.

Recently they haven't been saying quite so much on the subject—probably because porridge is now more easily obtained in England, and those who praised it might be expected to eat it as well. And now a doctor comes along who says that it is lacking in food value, and that, if you are going to eat it, you must take cod liver oil along with it.

Porridge and cod liver oil doesn't sound particularly appetizing, but it is certainly true that the old faith in porridge as a food is on the wane. And the porridge fanatics' cry: "Look what fine men and women Scotland raised on oatmeal in the old days!" isn't really an argument. Doubtless they were—because only the very strongest and healthiest specimens could survive the diet.



"What have you got your neck tied up for?"

"Oh, I ran into one of those fool airships and sprained it. They won't obey the road rules at all."

Minard's Will Kill Corns.

A SPRING TONIC AN AID TO HEALTH

You Can Lay the Foundation of Good Health Now by Building Up Your Blood and Strengthening Your Nerves Through the Use of Dr. Williams' Pink Pills.

The good old fashion of taking a tonic in the Springtime, like most of the customs of our grandparents, is based upon sound common sense and good medical practice. Winter is always a trying time for those who are not in rugged health. Many men, women and children go through the winter on reserve strength they have stored up during the sunny summer months, and grow increasingly pale and languid as the spring days approach. A tonic for the blood and nerves at this time will do much for such people, by putting color in the cheeks and banishing that tired feeling that worries thousands of people at this season of the year.

It is impossible to be energetic if your blood is thin and weak, or if your nerves are frayed or shattered. You cannot compete with others if you do not get refreshing sleep at night, or if your appetite is poor or you are losing weight. You need a tonic at this time to add to your efficiency now, as well as to save you from suffering later on. And in all the realm of medicine, there is no safer or better tonic than Dr. Williams' Pink Pills. These pills tone and enrich the blood which circulates through every portion of the body, strengthening jade nerves and run-down organs, and bringing a feeling of new strength and energy to weak, easily tired, despondent men, women and children.

Mrs. L. Hupman, Summerville Centre, N.S., writes:—Dr. Williams' Pink Pills have been of the greatest benefit to me. A few years ago I was in a badly run down condition. I became so weak and nervous that I could scarcely go about, and doing my house work left me completely used up. Everything seemed to worry me, and I was in a very discouraged condition when I began taking Dr. Williams' Pink Pills. I soon found the pills helping me, and continuing their use I fully regained my health. Since then I always take a few boxes in the Spring to build me up for the hot weather, and always I find the best results. I therefore cheerfully recommend these pills as the best of health builders.

You can get these pills from any medicine dealer, or by mail at 50 cents a box from The Dr. Williams' Medicine Co., Brockville, Ont.

Smokers, Beware!

It there anything in the world that we waste so much as the cigarette? And is there anything whose waste is as dangerous.

In Canada, for instance, cigarette stubs carelessly thrown away are held to be responsible for about one-sixth of the annual fire loss on which insurance has to be paid.

Official figures show that, on an average, about half of each cigarette is wasted. The average length of the discarded tube is one and a quarter inches.

It has been calculated that Americans discard 170,000 cigarette stubs and 550,000 match stubs every minute!

These figures have been gathered by a United States Government department which has made some interesting experiments on the fire danger of smokers' refuse. They discovered that more than half of the ordinary cigarette stubs, when dropped on to inflammable material, would, with a slight breeze, be certain to cause a fire.

Cork Tips Safer

To reduce this terrible risk they tried experiments with waterglass, which will not burn. By equipping a cigarette with a cork tip an inch long, coated on its inside with a solution of waterglass, the risk of fire was considerably reduced. The same thing happened with a plain cork tip.

They they tried coating ordinary cigarettes with waterglass, which, reducing the time in which a thrown-away stub could glow, reduced the chances of fire by half. A coating of boric acid solution did the same.

It is only English and American cigarettes which are so wasteful and dangerous. Russian cigarettes, and some of the types smoked in the Balkans and Central Europe, have a cardboard tube mouthpiece, which not only reduces the wastage in tobacco, but helps to avoid the danger of fire when they are dropped.

The railways own the largest group of hotels in Britain are the largest owners of docks, use 16,000,000 tons of coal a year, and have the biggest interest in the canal system.

Minard's—50 Year Record of Success.

The condition of salvation is that kind of belief in Jesus Christ which authenticates itself in repentance for the past and in an amendment of life for the future.—Noble.

Deaf Hear Again Through New Aid

Earpiece No Bigger Than Dime Wins Enthusiastic Following—Ten-Day Free Trial Offer

After twenty-five years devoted exclusively to the manufacture of scientific hearing-aids, the Canadian Acousticon Limited, Dept. 250C, 45 Richmond St. West, Toronto Ont., has just perfected a new model Acousticon that represents the greatest advance yet made in the re-creation of hearing for the deaf. This latest Acousticon is featured by a tiny ear-piece no bigger than a dime. Through his device, sounds are clearly and distinctly transmitted to subnormal ears with wonderful benefit to hearing and health alike. The makers offer an absolutely free trial for 10 days to any one per on who may be interested, and a letter will bring one of these remarkable aids to your home for a thorough and convincing test. Send them your name and address today!

ISSUE No. 16—'30

Saskatchewan Limits Influx Of Mennonites

House Upholds Government in its Refusal to Admit 5,000 More from Russia

Winnipeg.—The Saskatchewan Legislature is through with discussing Mennonites. After hours of immigration debate, which drew in the Premier and the leader of the opposition, the House, by a vote of 20 to 23, indorsed the government's stand in refusing to admit Mennonite colonists from Russia last fall.

These Mennonites have supplied political kindling for months, ever since some 5,000 of them, destitute in Russia, applied for permission to enter Saskatchewan. There are about 21,000 of them in the province now and nearly 60,000 in Canada altogether.

The speakers agreed that they are desirable settlers. Dr. J. M. Uhrich, a stanch supporter of the Mennonites, declared that of the persons who found their way into the Regina jail in 1029 more than 1,000 out of 1,350 were English-speaking. Another speaker pointed out that Mennonite women intermarried with native Canadians, but English-speaking women did not find Mennonite husbands in any number worth quoting.

Learn English Quickly

The Mennonites are a religious body, strongly Protestant. They are more easily absorbed than people of other nationalities in Canada, it is said. They are thrifty, agricultural and learn the English language with remarkable facility. But the Mennonites now in the province were not in favor of letting in their compatriots at the time as the situation in Saskatchewan is hardly ripe for more farmers, they said. This was the argument of R. P. Eades, of Morse, Sask., where there are hundreds of Mennonites. They are preparing to admit their co-religionists at a latter date.

Members of the government have denied that the Mennonites were discriminated against. The same course would have been taken in the case of applicants from the British Isles, officials assert. Saskatchewan is going to be careful about immigration during the next few years.

British Settlers Preferred

The policy of the Federal government was also involved. J. F. Bryant, Minister of Public Works, stated that the percentage of British settlers in foreign countries was decreasing at such a rate that if it went on, together with the large natural increase of foreign population, the English part of Saskatchewan would soon be submerged.

He quoted English and Canadian papers to show how the "invisible enemy" was working against increased British immigration to this country. It was easier, he said, for a man to be passed for the war than to get into Canada under the new system of medical inspection. Some British miners had been kept out because they had flat feet, he added.

There seems to be a province-wide sentiment for an increased British immigration in preference to that from foreign countries. Progressives are strongly taking this line and they represent the farmers' sentiment. When the present Saskatchewan Royal Commission taking evidence brings in its report the provincial government will frame a clear-cut policy. At the present time it points to a temporary restriction of settlers.



First Hobo: "Say, Pard, wouldn't it be great ef youse could git all de eat an' drink youse wanted by just pressin' a 'lectric button?"

Second Hobo: "It shore would if I had somebody to press de button for me."

Willie came in crying and holding his head. "What fell on your head." asked his mother. "I did," he sobbed.

The Humour Of Anti-Soviet Propaganda

Paris—No time is wasted in France in teaching the rising generation what to think about what one important newspaper invariably calls, with somewhat monotonous irony, "the Soviet paradise."

Striking evidence of Nationalist propaganda among children is contained in the last two numbers of "Benjamin," a children's newspaper that enjoys a wide circulation, summarises the news of the week on its front page, and the disappearance of General Koutepoff has provided it with an opportunity that it has not failed to take advantage of.

"My Dear Benjamins"

This is how "Benjamin" "reported" the disappearance of the General:

"Our colleague, Serge de Chessin, has told you, my dear Benjamins, of the terrible fate of the little Russian children, orphans changed into wolf-children by the criminal bandits of the Cheka, the terrorist police organization of the Soviets.

"But this Cheka does not confine itself now to committing its crimes in Russia; it dares even to operate abroad. And so it has come about that in the very heart of Paris, in the Rue Rousselet itself, General Koutepoff, chief leader of the anti-Bolshevik emigres who have taken refuge in our dear land of France, has been kidnapped by the assassins of the Cheka in full daylight.

"It is not yet known whether the General is still alive, or hidden ,or being tortured by the agents of the Cheka. He is married and has a darling little boy of five, who is crying and praying for his papa."

This week the "story" is kept going by an account of the theory that the General was placed on board a Soviet vessel off Trouville. "So now", "Benjamin" concludes, "General Koutepoff may be in Russia, in the hands of his most cruel enemies, the Bolsheviks."

The Age of Consent

There is no lack of news of a suitable nature, however. In the very next column is printed an account of the "grave mutiny in French Indo-China," a "splendid colony with twenty million inhabitants," it is explained, "to which we have carried the benefits of civilization, and where France is everywhere loved and respected."

"The French garrison," near Yen Bay, this report continues, "has been attacked; several unfortunate French soldiers and officers have been killed, and the rebels were only repulsed by reinforcements sent post-haste from Hanoi.

"Order appears to have been restored in our fine and distant colony, but the strictest measures are being taken to prevent the recurrence of these cruel mutinies that cost the lives of our poor, brave soldiers, who courageously serve their country far from the capital."

One wonders whether the League of Nations will one day succeed in introducing an "age of consent" in the realm of propaganda, with the object of keeping children reasonably free from solicitation of this kind until they are old enough to know what their elders are talking about?

—A. Faulkner.

That farmers all over the world realize the advantages of horses for agricultural work ,is shown by the following figures just published by the National Horse Association. In 1788 the only horses in Australia were one stallion ,three mares an a cold. In 1800 they had increased to 203; in 1850 to 159,951, and now there are 2,250,361. In Great Britain there are 1,204,198 horses engaged in agriculture. Despite the enormous depletion of horses in France during the war, there are now 3,000,000 in that country. Although millions of pounds have been spent in the United States trying to displace them, there are 20,000,000 horses and mules in the country. Germany has 3,805,000 horses, excluding thase attached to the Army.

Use Minard's in the Stable.

There are certain things in which mediocrity is not to be endured, such as poetry, music, painting, public speaking.—Bruyere.

TAPEWORM REMEDY

Prof. R. L. Mulveney's World Famous Tapeworm Remedy has expelled these horrid monsters in two to three hours. No starving necessary, no sickness, no trouble whatever.

Write for full information.

Dept. A, 211 Ossington Ave., Toronto

Classified Advertising

FOR SALE

A1 BABY CHICKS—WE HATCHED 215,000 last year in four varieties. Write for free catalogue. A. H. Switzer, Granton, Ont.

BABY CHICKS

SINGLE COMB WHITE LEGHORN and Barred Plymouth Rock Baby Chicks, wonderful winter layers. We have been hatching for 27 years. Delamere Poultry Farm, Stratford, Ont.

FOR SALE

FIVE D.C. MOTORS

¼, 1, 1½, 4 and 8 Horsepower, all in good condition. Cheap for immediate sale. H. Watkins, 73 Adelaide Street West, Toronto.

Does your face burn and itch after shaving?

Try Cuticura Shaving Stick

It soothes and heals and is wonderfully efficient

"NERVES ALL SHOT NOW FEEL FINE" "Fruit-a-tives" didit, says Mr. Alfred Gingras. Thousands write nervousness, heart flutter, dizziness, constipation, indigestion end overnight. Sound sleep at once. Get "Fruit-a-tives" from druggist today.

WHY SUFFER FROM YOUR LIVER?

Why be handicapped with unsightly blotches on the face, eyes with yellow tinge and that tired and languid feeling? This indicates a torpid liver

Headache, Dizziness and Biliousness surely follow. You must stimulate your lazy liver, start the bile flowing with Carter's Little Liver Pills.

They also act as a mild laxative, purely vegetable, free from calomel and poisonous drugs, small, easy to swallow, and not habit forming. They are not a purgative that cramps or pains, unpleasant after effect following, on the contrary a good tonic. All Druggists 25c and 75c red pkgs.

Dandruff

You needn't be bald. Minard's kills Dandruff, checks falling hair, stimulates new growth and adds a healthy gloss. Rub into scalp with finger tips, four times a week.

MINARD'S "KING OF PAIN" LINIMENT

LOST POUNDS OF FAT —in 2 short weeks

Kruschen Salts will give many a fat person a joyous surprise. You can knock pounds off your weight and years off your age this safe and easy way. Every morning take "the little daily dose" of Kruschen in a glass of hot water before breakfast. This will mean that every particle of poisonous waste matter and harmful acids and gases is being expelled from the system. They are the cause of all the trouble because they remain in the system and accumulate in the form of excess, unhealthy fat. "I have lost several pounds in less than 2 weeks. It is so safe and easy. No dieting, no drugs. I have tried several other ways, but with no good results. Kruschen is all you claim it to be."

Mrs. E. H.

After three or four weeks of the little daily dose, get on to the scales and see how many pounds of fat you have lost. Your mirror also will tell you what you have gained in health and vigour. Your eyes will sparkle, your skin will be clearer, you will feel unbelievably youthful and energetic—you will feel many pounds lighter and many years younger."

FREE TRIAL OFFER

If you have never tried Kruschen—try it now at our expense. We have distributed a great many special "GIANT" packages which make it easy for you to prove our claim for yourself. Ask your druggist for the new "GIANT" 75c. package.

This consists of our regular 75c. bottle together with a separate trial bottle—sufficient for about one week. Open the trial bottle first, put it to the test, and then, if not entirely convinced that Kruschen does everything we claim it to do, the regular bottle is still as good as new. Take it back. Your druggist is authorised to return your 75c. immediately and without question. You have tried Kruschen free, at our expense. What could be fairer? Manufactured by E. Griffiths Hughes, Ltd., Manchester, Eng. (Estab. 1756). Importers: McGillivray Bros., Ltd., Toronto.



Weak After Operation

"I was very weak after an operation. My nerves were so bad I would sit down and cry and my husband would not go out and leave me alone. Now my nerves are much better, thanks to a booklet that was left under the door. Lydia E. Pinkham's Vegetable Compound surely put me on my feet. I have taken eight bottles. My friends tell me I look fine. My sister has taken this medicine too."—*Mrs. Annie Walton, 67 Stanley St., Kingston, Ontario.*

Lydia E. Pinkham's Vegetable Compound

Lydia E. Pinkham Med. Co., Lynn, Mass. U. S. A. and Cobourg, Ontario, Canada

YOUR HAIR NEEDS LUXO TO GIVE IT HEALTH AND LUSTRE ASK YOUR BARBER

Minister, Run-down in Health, Gains 7 lbs. in 3 Weeks

Rev. W. H. Taylor writes, "After a 7 weeks' revival campaign I was entirely run-down and losing flesh rapidly. I decided to give Ironized Yeast a 3 weeks' trial. After 2 weeks I found my strength returning and the tired feeling gone. In 3 weeks I had gained 7 lbs. and was myself again."

Imagine just 3 weeks to change from a "skinny", tired person to a strong, well-filled-out man or woman. Ugly hollows vanish. Broomstick limbs become round and chubby. Tired feeling disappears. Blemished skin clears.

Only when Yeast is Ironized is it more effective—for Iron is needed to bring out the weight-building and strengthening values of Yeast. Pleasant-tasting tablets. Safe for everybody. Never cause gas or bloating, no harmful drugs.

Go to any druggist to-day and get a full size treatment of Ironized Yeast. If after this generous trial you are not delighted, your money back instantly from manufacturer.

PILE PAIN Ends in 1 Minute

"Ended burn, itch and pain of piles in 1 minute with 'Sootha-Salva'," writes L. T. Sears. "Bleeding stopped. Piles soon vanished. Avoided operation." Get instant results today. All druggists.

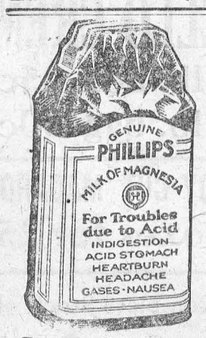

Acid Stomach

Excess acid is the common cause of indigestion. It results in pain and sourness about two hours after eating. The quick corrective is an alkali which neutralizes acid. The best corrective is Phillips' Milk of Magnesia. It has remained standard with physicians in the 50 years since its invention.

One spoonful of Phillips' Milk of Magnesia neutralizes instantly many times its volume in acid. It is harmless and tasteless and its action is quick. You will never rely on crude methods, never, continue to suffer, when you learn how quickly, how pleasantly this premier method acts. Please let it show you now.

Be sure to get the genuine Phillips' Milk of Magnesia prescribed by physicians for 50 years in correcting excess acids. Each bottle contains full directions—any drugstore.

For any BABY

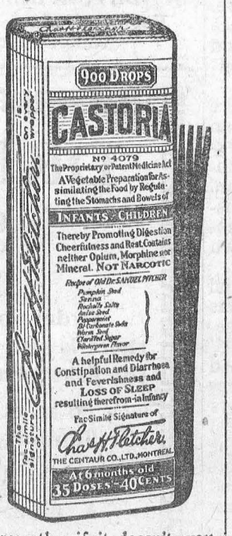

We can never be sure just what makes an infant restless, but the remedy can always be the same. Good old Castoria! There's comfort in every drop of this pure vegetable preparation, and not the slightest harm in its frequent use. As often as Baby has a fretful spell, is feverish, or cries and can't sleep, let Castoria soothe and quiet him. Sometimes it's a touch of colic. Sometimes constipation. Or diarrhea—a condition that should always be checked without delay. Just keep Castoria handy, and give it promptly. Relief will follow very promptly; if it doesn't, you should call a physician.

All through babyhood, Castoria should be a mother's standby; and a wise mother does not change to stronger medicines as the child grows older. Castoria is readily obtained at any drugstore, and the genuine easily identified by the Chas. H. Fletcher signature that appears on every wrapper.

THE WINCHESTER PRESS

The Press has a guaranteed circulation of over 1000 in the district shown on the map to the right. It was established in 1887 and is today the Largest and Leading Newspaper in the County of Dundas.

Dundas, for its size, is the richest and most progressive County in Ontario. Winchester is the centre of the County and has about 1250 of a population.

The Press is published every Thursday. Subscription $1.50 in advance, foreign $2.00 Member of the Canadian Weekly Newspapers Association.

We invite inquiry and answer questions cheerfully Write or Phone 21

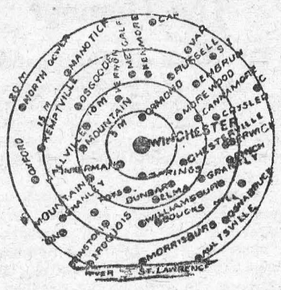

Advertising Rates

All local display advts. 16c per inch each insertion, by yearly contract.

Small advts. such as For Sale, Wanted Found, Lost, etc., not over one inch, 50c for first insertion and 25c for each subsequent insertion. IF NOT PAID FOR IN ADVANCE THE PRICE IS 60c and 30c

In Memoriam Notices 50c and 25c for each verse. Card of Thanks 50c.

Transient Display Advts. 40c per inch single col. If for issues without changes 25c per inch. Any advt. inserted for less than six months at above rates.

Legal, Municipal and Government advertising 12c per line first insertion and 6c line for each following. 12 lines to inch.

THURSDAY, APRIL 24th, 1930.

Dundas-Grenville Presbyterial

With a large delegation of more than two hundred, besides many visitors, the W. M. S. of the United Church met in Morrisburg yesterday, 23rd inst.

The President, Mrs. Hyndman, conducted the opening worship at 9.30 a. m., calling attention to the thought of Faith as the leading thought of the program.

Three ladies of Williamsburg Auxiliary took the morning devotions, after which Miss Farlinger graciously welcomed the delegates to Morrisburg. Mrs. W. Coulthart, on behalf of the visitors, expressed thanks for this welcome

The Mission Circle Representatives held a Conference under the leader, Mrs. McCarley assisted by Miss Wickware of Ottawa.

After conducting an impressive memorial service for the members gone on to higher service throughout the year, Mrs. Hyndman gave her annual address, which sounded a note of encouragement, for for the past and determination to make this year mark greater devotio t to our Master's work.

Reports of the year's work were given as follows: Mrs. J. W. Ault Cor. Sec., showed that there had been an increase of 171 members. Mrs. McDougall, Treas., said that $9250 was sent to the Branch Treasurer. Mrs. Anderson spoke of noble work done by the Mission Band Leaders. 3 new Bands were reported but 2 others had disbanded because of lack of leaders.

Mrs. Graham gave a good report of the Temperance Dept. urging us not to be discouraged but to be much in prayer for this work. Mrs. Cross in reporting for Christian Stewardship said there was room for improvement. Mrs. Irwin sent a good report of the Associate Helpers.

Miss Fairbairn said the supplies received were in excellent condition and all had been sent to places needing them, where they were appreciated. Mrs. Hilliard sent greetings, also her report of the work done by the Stranger's Secs. Mrs. Allen, in her report of the Literature Dept., gave many good suggestions. Mrs. Cleland gave good reasons why we should subscribe to the Missionary Monthly.

Mrs. McCarley's report of the young people's work was very interesting and optimistic. Under her leadership the girls cannot help but be interested.

South Mountain Aux. led the devotions at the afternoon session

Merrickville extended an invitation for the next annual meeting

A beautiful solo, "The Heart that was broken for me," was expressly rendered by Rev. R. G. Katzunoff, of Montreal.

Mrs. Cramm gave a helpful talk on a Program with a Purpose.

Some points emphasized were to know your work and your membership and have variety.

Rev. Mr. Katzunoff gave an inspiring message, a leading thought being how God works through His followers for the purpose of establishing His Kingdom.

Miss Wickware, of Ottawa, brought greetings from Branch Y. P. Dept., announcing a class in Missionary Education to be held at L'Orignal from Aug. 7th to 17th

Greetings from the Branch Pres. Mrs. James were read by Mrs. Henderson, of Ottawa, who expressed her pleasure at being present. Mrs. Hyndman read greetings from Mrs. Harris of Glengarry Presbyterial. Mrs. Massey of Saskatchewan was introduced. She told briefly of the work there.

Questions of vital importance were discussed at the Round Table Conference, so ably conducted by Mrs. Cramm.

At the tea hour greetings were brought from Knox Presbyterian W. M. S. by Mrs. (Rev.) Burkholder, and from St. Paul's Lutheran Church by Mrs. Casselman.

Dr. MacRae, pastor of Morrisburg church, presided at the evening session when Rev. Mr. Brown brought Presbytery greetings.

The choir contributed a special number and Rev. Katzunoff was requested to sing again. His selection was: "Lead Kindly Light"

His evening address described vividly the splendid work he was engaged in among the foreigners in Winnipeg and now in Montreal He spoke of the difficulties in the way in dealing with the foreigners saying the only solution is found in the teaching and spirit of Jesus Christ.

A very impressive Pageant: "The Pill Bottle," illustrating the need of medical missionaries in India, was given by Morrisburg young people, under the direction of Mrs. Merrill.

Mrs. Cramm led the service for installation of new officers and addressed them on the importance of their duties. The 1930 officers are as follows:

President—Mrs. J. I. Murdock.
1st V. Pres.—Mrs. Geo. Earle
2nd V. Pres.—Mrs. Rev. Lloyd
3rd V. Pres.—Mrs. W. Latimer.
4th V. Pres.—Mrs. Dr. Kerfoot
Rec.-Sec'y—Mrs. T. Johnston
Cor.-Sec'y—Mr. J. W. Ault
Treas.—Mrs. J. A. McDougall
Christian Stewardship Supt.—Mrs. Ingram Cross
Young Women's Work— Mrs. Roy McCarley.
Mission Bands—Mrs. John Anderson.
Associate Helpers—Mrs. Deeks
Strangers—Mrs. Wiggins
Supply—Miss Emma Ault
Literature—Mrs. Morley Earle
Miss. Monthly—Mrs. Cleland.
Temperance—Mrs. Peterson

A vote of appreciation was tendered the retiring President and Officers. Excellent meals were served by the Morrisburg ladies.

Presented With Chairs

Mr. and Mrs. Gerald Summers, whose wedding announcement appeared in the Press last week was tendered a reception at the home of the groom's parents, Mr. and Mrs. Almon Summers, on Monday last, when the happy couple were presented with a beautiful chair and an address. A very delightful evening was enjoyed. Refreshments were served, and then there was an address of congratulations and good wishes. All joined in singing "For They are Jolly Good Fellows." Following is the address:—

Winchester, Ont., April 21, 1930.

Dear Mr. and Mrs. Summers:

We, your assembled friends and neighbors, have taken this opportunity to show our esteem and respect for you It was with great pleasure that we learned of your decision to join your separate paths in one.

Gerald, you have won a place in our hearts and we regret that we are losing you from the community.,

But our loss is another's gain, and we trust you will both find as many new friends as you are leaving behind you at Cass Bridge.

We extend our heartiest congratulations, and as a small token of our best wishes, we ask you to accept this gift and may it remind you of your Cassbridge friends on many an anniversary.

Signed on behalf of your friends and neighbors, Lorne Bell, Clair Carkner, Arthur Summers.

GLADIOLIAS

For Sale—Fine large bulbs, mixed colors 50c per doz. or $3 per 100, also a limited number of the following varieties at 15c each: American Beauty, H. Ford, Gold, Dr. Bennett, Mrs. F. Pendleton, White Giant, Los Angles Herada, Red Fire, Orange Glory and Red Emperor.

52-3p Wm. Dickson.

CHURCH SERVICE

Winchester Lodge I. O. O. F. will attend Divine Service on Sunday Evening, April 27th, in St. Paul's Presbyterian Church. All Oddfellows are urgently requested to meet at the lodge rooms at 7 p m. sharp. Chesterville Quartette will be present.

CARD OF THANKS

Mr. W. W. Bellinger, of South Mountain and family, desire to express sincere thanks and gratitude for the kindly acts and considerate sympathy shown during their recent deep sorrow and bereavement.

CARD OF THANKS

Mr. and Mrs. Hobart Holmes wish to most sincerely thank friends and neighbors for their many acts of kindness and sympathy during the illness and at the passing of their beloved daughter, Adelia Pearl.

Canadian Pacific Railway Co,
Alterations in Passenger Train Service Effective
SUNDAY, APRIL 27th, 1930
For particulars, apply to ticket agents.

Toves Hill

Edith Dixon, of Dalesville, Que , spent the Easter Holidays with Aleitha Coons.

R. S. Peterson and wife spent one day last week with their daughter, Mrs. B. Holmes of Shanley.

Joseph Moore, Dalton Steinburg, Mrs. W. Stienburg, Melba Stienburg and Anna Martin, of Morewood spent Sunday with relatives here.

Chas. Kirkwood and wife spent one day last week with the latter's mother, Mrs. Ida Coons, of Winchester.

Irma and Betty Moore spent a few days with their aunts at Morewood.

Miss A. M. Coons is spending a few days with her parents here.

Hugh and Robt. Hunter, Harry Cripps and Mrs. Bella Anchter and son Fred, of Philadelphia spent a few days at Joseph Hunter's.

Robt. Kirkwood and wife spent Sunday at F. Kirkwood's, Oak Valley.

Ward and George Peterson spent the holidays with their grand parents at Hulbert.

Mrs. Chas. Kirkwood entertained to tea on Sunday evening. Mr. Bishop Coons of Winchester. Miss Edith Dixon of Dalesville and the Misses Aleitha and Bertha Coons.

Melba Steinberg, of Norewood was the guest of Winnie Hunter for a few days

Charlotte Moore, of Brinston spent Sunday at her home here.

Late Mrs. Jas. Stout

Death came very suddenly to Mrs. Jas. Stout at her home on Mill Street East, at 4 p. m. on Friday April 4th. She had prepared to entertain a few lady friends in honor of Miss Wootton, to an afternoon tea. She had gone upstairs and Mr. Stout hearing an unusual noise, went up, finding that she had fallen to the floor. Upon placing her on the bed, it was found that life was already extinct. Mrs. Stout came here as Miss Sara Ridley from South Mountain, Ont., and taught school in section No. 19, Rawdon township, where she met her now bereved husband, James Stout. Two children also mourn her death, Rev. N. R. Stout, Rural Dean of Hastings. and Rector of Cancroft, and Miss Agnes, who is on Peterboro Public School Staff and Normal School Critic Teacher. A brother and wife, Mr. and Mrs. W. Ridley, of Dundalk, a brother, Wesley, and a sister, Mrs. Louisa Bouck, of Iroquois, and two nephews attended the funeral. Also surviving are two sisters, Mrs. Lucy Hutchcroft, of Iroquois, and Mrs. Thomas Giles of Waldron, Sask., and a brother, John, of Iroquois. —Iroquois Post.

Former Winchester Lady Killed At Miami

Word was received last week of the accidental death at Miami, Fla., of Mrs. Geo. T. Oakes, formerly Mrs. David Carter of Chesterville, but latterly a resident of Florida. Mrs. Oakes was instantly killed on April 8, when she stepped off the sidewalk into the path of an automobile. Mrs. Oakes was born at Winchester on April 14, 1861, daughter of the late Mr. and Mrs. Asa Beach of Iroquois. She lived in Ottawa for 25 years and was for 20 years one of the leading members of Dominion Church. In her quarter of a century in the Capital, she made hosts of friends who will learn of her sudden death with deep regret. She was married to David Carter of Chesterville, and then to Mr. Oakes, in Florida, last September. Mrs. Oakes had been in Miami since December, 1928. Surviving. besides her husband, are two sons, Staff Sergt. H. Carter R. C. A. P. C., Department of National Defence, and F. Beach Carter, of Public Printing and Stationery; four grandsons; six sisters, Mrs. R. H. Knox, Yorkton, Sask., Mrs. Wm. Gillespie. Toronto; Mrs. Allen McInnis, Iroquois; Mrs. J. B. Moodie, Mrs. Geo. Kerr and Mrs. Eleanor Beach, of Florida. and one brother, Herbert M. Beach of Ottawa. The funeral was held at Miami.

Winchester S. S. No. 5 Report

Easter Examinations

Senior IV—Mildred Rae 85%.
Junior IV—Garnet Droppo 86%, Edwin Munro 71%, Gerald Fetterly 64%.
Senior III—Audrey Robinson 74%.
Junior III—Evelyn Droppo 71%, Bert Robinson 70%, Jean Baker 69%.
Junior I—Basil Robinson, Effie Robinson.
Senior Primer—Maxine Merkley, Lloyd Robinson, Raymond Droppo.
Junior Primer—Dwight Baker.
Beginner—Roy Robinson.

Florence R. Jackson, Teacher.

FOR SALE

One Aryshire Bull, two years old, one work horse eleven years old, about ten tons of hay in barn and a quantity of red clover seed. Garfield McIntosh,

52-2p Phone 608r21 Winchester Springs

DRESS UP FOR SPRING!

Order your Suit and Overcoat NOW, while there is still time to have them completed by the first part of May.

To meet a popular demand we are offering the Famous TIP TOP CLOTHES at the usual

Low Price $24.00

A full assortment of Men's Furnishings.

Our New Spring Hats are here. Come in and look over our stock.

A. E. GOODFELLOW, Winchester, Ont.

PROFIT & SAVE BY TRADING AT "THE BIG STORE"

"SPRING SPECIALS" In Nearly All Departments.

"RELIABLE GOODS AT A RIGHT PRICE."

Men's **Spring TIES** Fancy FOUR-IN-HAND **35c or 3 for $1.00** Other lines 50c, 75c, $1	Ladies **FINE KID GLOVES** With Cuffs—Trimmed with Contrasting Colors **$2.25 pr.**	Twenty Different Colors in **RAINBOW CREPE** 38 inches wide **$1.75 per yd.**	**Linen Guest Towels** 15 x 25 in. with Embroidered Medallions. Blue & White Weave **Special 15c each**
MEN'S KID GLOVES Unlined **$2.00 to $2.25** SILK LINED **$2.50 to $2.90**	Ladies' **SILK GLOVES** Good Range of Colors per pair **$1.50 to $2.00**	POTTER'S **ENGLISH PRINT** New Patterns, Fast Colors 36 ins. wide **40c yd.**	THE NEW **FAST DYE PRINT** In Small Neat Patterns 30 inches wide **45c yd.**
Men's Fancy Shirts "Arrow Brand" With Separate Collars **$2.00 and $2.50**	Ladies' Full Fashioned **SILK HOSE** All the New Spring Shades **$1.50 to $2.00 pr.**	RAYON **Flat Crepe** Colors: Black, Navy, Brown and Green. 38 ins. wide **$1.75 yard.**	MERCERIZED **TAFFETA** New Patterns 36 inches wide **45c yd.**
MEN'S FINE HATS Four Lines that are leaders FEDORAS **$2.75 to $3.75** HARD HATS **$3.75 to $4.00**	**RAYON BLOOMERS** A good range of the New Colors **90c pr.**	LADIES' **Hands Bags** Square Shape, Well Lined Complete with Mirror and Small Purse **$1.50 each**	**Nail Files** With Colored Celluloid Handles. Very Dainty Only **25c each**
HARTT'S SHOES Men's Black Calf Oxfords Kid Lined, or Men's Tan Calf Oxfords Med. Toe, Rubber Heel **$10.00 pr.**	**Women's Fine Shoes** "Wilkes Glove-Phit Brand" Patent Colt, One Strap **$6.50 pair.** Tan Kid Oxfords, or Black Vici Kid Oxfords **$6.50 pair.**	LADIES' **SPECIAL SILK HOSE** In Leading Spring Shades Sizes 8½, 9, 9½ and 10 **$1.00 Pair.**	**Bow Ties** Black, Fancy Hook On **50c each**

Auto Supplies

CHAMPION **Spark Plugs** A 25 Ford 75c Regulars 90c

A. C. Plugs Ford 75c Regulars $1.00

Extra Large SPONGES **75c each** Special CHAMOIS 20x23 in. **$1.75**

WALKER **BALLOON TIRE JACKS** **$5.00 to $8.00**

Nickle Plated **AUTO PLIERS** **45c to 75c**

SPECIAL **TIRE PUMPS** **89c each**

"MASTER" **SPARE TIRE LOCKS** **$1.25 each**

"WHIZ" Extra Heavy White AUTO PATCH **Now 35c**

SPECIAL

"WEAR EVER" Three Quart Aluminum Sauce Pan and Lid

Regular Value $1.25

1 BAR SUNLIGHT SOAP
1 CAKE LIFEBUOY
1 PACKAGE LUX
1 PACKAGE RINSO
1 CAKE LUX TOILET SOAP

Total Value $1.70

ALL FOR 99c

WHILE THEY LAST

ONE PRICE ONLY.



Large Strong **GALVANIZED PAIL** Full Of PROCTOR & GAMBLE **SOAPS**

2 Cakes Guest Ivory
1 Pkg. Ivory Flakes
1 Large Pkg. Oxydol
5 Cakes P & G Soap
2 Cakes Gold Soap
1 Galvanized Pail

ALL FOR **98c** Reg. Value $1.25

GROCERIES

Extra Fancy **BARBADOS MOLASSES** 9c lb.

PURITY ROLLED OATS China Package 2 for 75c

Crosse & Blackwells **Pork & Beans** 15c can

Comfort Lye 2 cans for 25c

H'y Ammonia 3 boxes for 23c

Ottawa Valley Creamery **Butter 37c today**

"Redpath's" Granulated **Sugar $5.65 bag**

CAMPBELL'S SOUPS 2 cans for 25c

Try The New Breakfast Food **MELLO CREME** 2 lb. box 25c 6 lb. bag 50c

READY CUT MACARONI 2 boxes for 25c

FIELD SEED

See Our Stock Before Buying

No. 1 Timothy
No. 1 Red Clover
No. 1 Alsike
No. 1 Sweet Clover
No. 2 Timothy-Alsike

A. SWEET & CO.

General Merchants

Hardware Phone 135, Office Phone 1

Winchester, - - Ontario

Complete Stock of **Garden Seeds** Steele Briggs Rennies and Royal Purple

FROM OUR DISTRICT CORRESPONDENTS

North Mountain

Miss Isabel Hyndman is the guest of her mother during the holiday.

Miss Ada Allen of Montreal is spending Easter with her mother.

We welcome to our community the Rev. H. Campbell and family who have arrived and are living in the manse.

Miss Lillian Dougall of Osgoode is spending the Easter holiday with her parents.

Mr. and Mrs. Byard Black and family were Snuday guests of Mr. and Mrs. Arthhr Carmichael at Millar's Corners.

Mr. Charlie Hyndman of Ottawa, is at his home in Hallville for Easter.

Mr. and Mrs. Wm. Brooks and family motored to Smiths Falls on Monday.

Mr and Mrs. Wm. Allen spent Sunday with Mr. and Mrs. Joe Hyndman

Mrs. T. B. Stewart is in Smith's Falis this week.

Mr. Ripley is spending Easter at his home in Little Current.

South Mountain

Guests in town for the Easter holidays were. Miss Linda Hess and Miss McDonald of Southwood, Lyall Ferrier and Wm. Thompson of Belleville, Harrison Cameron of Morrisburg, Miss Freda Robinson R N., of Ottawa, Miss Beatrice Gannon of Montreal, Mr. John Cleland and the Misses Luella Forrester and Margaret Walter, of Ottawa.

Mr. Hess, Undertaker of Williamsburg, was a caller at Mr. Lorne Armstrong's Sunday.

Mr. Ivan Bell and Mrs. Margaret Davis of Heurelton, N. Y, were guests Saturday of Miss Jennie Boyd.

Mr. R. J. Sherman spent over Easter at Vankleek Hill.

Mr. and Mrs. Erroll Barnhart and children of Ottawa spent Sunday with Mr. and Mrs. Norman Barnhart.

Mr. and Mrs. Joseph Boyce of Kemptville and Miss Florence Boyce of Ottawa, were Sunday guests of Mr. and Mrs. Harry Blakely.

Mr. and Mrs. Wilson Stewart, of Heckston Sundayed with Mr. and Mrs. Joseph Hess.

The Choir of the United Church assisted the Kemptville Choir on Sunday, April 20th, with the Easter music.

Mr. and Mrs. Wm. G. Farrell, Mr. Arthur Farrell, and Mr. and Mrs. Nathan Farrell spent a day recently at Winchester.

Mrs. H. C. Barkley and Mrs. Wm Edwards were guests of friends at Winchester one day last week.

Mr. Donald Monteith of Grenville County spent his Easter holidays at his home here.

Miss Thelma Morrow, R. N., is taking care of Mr. R. Gilmer of Pleasant Valley who is ill.

Wedding bells are ringing loudly in our village.

Messrs Arlow Beggs, James Boyd, John Burnie, and Harvey Burnie are spending a few days at Toronto this week.

Miss Blanche Steinberg, R. N., of New York City, is spending a few days at her home here.

Messrs. John and Howard McIntosh returned to their home at Woodstock after spending the past week here.

Mr. and Mrs. Anson Graham Sundaved with friends at Dunbar.

The many friends of Mrs. Annie Ennis are sorry to learn of her illness at Calgary.

Mr. Harry Baldwin and some friends are spending Easter at Vermont with friends.

Late Mrs. W. W. Bellinger

Many friends and relatives attended the funeral of the late Mrs. W. W. Bellinger on Thursday last at 2.30 p. m. in St. Andrew's Presbyterian Church. The service was conducted by the Rev. Wm McLean, assisted by the Rev. A. O. Lloyd of the United Church. Deceased had been ailing for the past seven months and death was a relief to a very patient sufferer. The chief mourners besides her aged husband are two daughters, Mrs. Fraser Fawcett of Winchester, and Mrs A. Sayeau of Kemptville; one son, Wesley of Spencerville, left to mourn a beloved wife and mother. Mrs. Bellinger was in her 70th year and was most highly respected in this vicinity. The remains were laid to rest in the Gower Cemetery by the following pall-bearers, John Thorpe, Asa Berry, Bert Berry, Wm. Farrell, Chas. Murdock, Russell Beggs. To the bereaved husband and family we extend our sympathy.

Cloverdale

Miss Olive Hughes is spending her Easter vacation with her parents here.

Miss Eva Docksteader and her friend, Miss Gladys Cowan, spent the week-end with the former's parents, Mr. and Mrs Ira Docksteader.

Miss E. Hughes of Kemptville spent last Saturday with her cousins, the Misses Olive and Lila Hughes.

A few friends and neighbors of Mr. and Mrs. Walter Larocque spent a social evening with them last Thursday night.

Mr. Harold Stobo is spending the Easter week with his sister, Mrs. Albert Baker of Baldwin's Bridge.

Mr. and Mrs. Eli Lamoureux and sons, David and Edward, spent Sunday with their daughter, Mrs. Chas. Tobare of Waddington, N. Y.

Miss Sadie Burrows of Smiths Falls is spending the Easter week with her cousins, the Misses Jean and Madalene Stobo.

Mountain

Mrs H. A. Clark and family are spending the Easter Holidays with friends in Montreal.

Miss Ella Weaver of Kemptville spent the week end at her home here.

Mr. E. Loftus and J. O. Beggs were in Montreal one day last week.

Mr. and Mrs J. I. Murdock of Hainsville, Mr. and Mrs. M. R. Barriger, Mr. and Mrs. Mal Farland of Ottawa, were guests at the Foster House on Sunday.

Misses Bessie and Doris Clark of Pembroke spent Easter at their home here.

Mrs. Howard Patterson of Toronto is at present visiting her mother, Mrs. Wm. Clark.

Master Robert Chenev and Eileen of Ottawa, are visiting town friends.

Miss Alice Clark returned home last week after spending the winter with her sister, Mrs Auld of Markham.

Mr. and Mrs. J. Stavenon of Arnprior spent the week-end with Mr. and Mrs. R. Bryan.

Metcalfe

Mr. and Mrs. Pettigrew and family, of Ottawa, spent over Easter with Mr. and Mrs. W. York.

Mr. Rose of Montreal, spent Easter at the nome of his mother-in-law, Mrs. J. Thompson here.

Mr. Cyrus Latimer purchased the O. C. Simpson store and dwelling and store stock. Mr. Latimer is having a big sale this week of the store stock.

Mr. Donald Waddell of Ottawa, is spending the Easter holidays at his parental home here.

Miss C. B. Morrow B A, of St. Catharines Collegiate Staff, is holidaying with her parents, Dr. and Mrs. C. Morrow here.

Mr. and Mrs. F. Dowser visited the latters parents in Fitzroy Harbour recently.

The funeral of the of late Mrs. David James was held Friday p. m. from her late home on the Ottawa highway to the Methodist Cemetery here. There was a very large funeral procession of cars testifying to the esteem of the departed. Rev. Jobb had charge of the services.

Mr. Donald Cameron of the staff of Kinburn Royal Bank, spent over Sunday with his parents, Mr. and Mrs. A. Cameron here.

Miss Bernice Dow of Ottawa, was a recent guest of her aunt, Miss M. Latimer, here.

Mrs. Howes of Russell, is visiting her sister, Mrs. O. Simpson.

Mrs. Duncan Dow left last week to spend a week or two with her daughters, Anna and Evelyn in Toronto.

Miss M. McKendry and her niece, Miss J. McKendry of Ottawa, are visitors of the former's brother, Mr. Robert McKendry.

Mrs. Charlie York of Ottawa, spent a few days recently at the home of her brother, Mr Russell Boyd of this place.

Morewood

Miss Doris Wagner of Montreal spent the week-end with her parents, Mr. and Mrs. John Wagner.

Mr. Thompson Hillis of Ottawa spent a few days with his sister, Mrs. John Worsfold.

Mrs. Nathaniel Merkley of Bouck's Hill, who was visiting Mr. and Mrs. Orrin Dillabough for a few days, returned to her home on Sunday with Mr. Merkley and daughter Dorothy.

Miss Laura Walker of Mountain spent the holidays with her grandparents, Mr. and Mrs. Wesley Smith.

Miss E. Black, Assistant High School Teacher, is spending the holiday at her home in Toronto.

Miss Margaret MacLaren of Felton, is spending the holidays with her aunt, Mrs. Orrin Dillabough.

Miss A. H. Giles is spending the holidays at her home in Ottawa.

Miss Jean Grant of Pembroke spent the week end with Miss Gretta Faulkner.

Mr. and Mrs. Thomas Buck and family of Montreal is spending a few days with Mr. and Mrs. A. J. Martin.

Misses Emra and Betty Moore of Toy's Hill spent a few days with their cousin, Miss Melba Steinberg.

Visitors at the home of Mrs. E. Loucks on Sunday were Misses Norma Loucks of Ottawa, E. Griffith of Bearbrook, Nona Loucks of Metcalfe, Messrs A. Crawford of Ottawa, W. A. Strong of Kingston, and Dean Loucks of Bearbrook.

Mr. Joseph Parkin of Steeberg, Ont., spent the holidays with his parents, Mr. and Mrs. James Parkin.

Mr. and Mrs. Alcide Lanoue and daughter Shirley, and Mr. Emerson Swerdfeger and Miss Pearl Swerdfeger of Massena, spent the week-end with Mr. and Mrs. Jake Swerdfeger.

Mr. and Mrs. James Bogart and Mr. and Mrs. Adam Carlyle spent Sunday afternoon with Mr. and Mrs. Watt Carlyle of Vernon.

Mrs. Lettie Bogart and daughters Kathleen and Jean, visited for a few days with her parents, Mr. and Mrs. Robert Kenny of Cambridge.

Mr. Thomas Andrew of Ottawa visited on Sunday with Mr. and Mrs. Harry Popplewell.

Mr. Max Martin and Mr. Dalton Steinberg of Rockport spent the week-end et their homes here.

Master Dwight Dillabough of Russell is spending a few days with his grandparents, Mr. and Mrs. Orrin Dillabough.

Miss Jean Faulkner of Lunenburg is spending the holidays with her mother, Mrs. E. Faulkner.

Miss Gladys Swerdfeger of Deseronto spent the week with her parents, Mr. and Mrs. Jake Swerdfeger.

Mr. and Mrs. Arthur Swerdfeger of Lunenburg spent Sunday with Mr. Will Swerdfeger's.

Miss Christena Coulthart of Lunenburg spent the holidays with her parents.

Inkerman

Mrs. W. Curriston is spending some time in Kemptville with her sister, Nurse Lindsay, who is seriously ill.

T. J. Keyes and Wife spent Sunday evening in Vernon.

Miss Hazel Bowman of Hulbert is spending the holidays at her home.

Mrs. Thomas Keyes of Inkerman entertained to dinner on Sunday, Misses Lulu and Nelda McIntosh and Misses Ethel and Elva Reaney.

Cecil McIntosh and Lester Barkley spent Tuesday in Winchester.

Velma Burleigh is on the sick list.

Mrs. R. Wiseman of Napanee and sister, Estella Higginson of Ottawa, have been spending some days with their parents here.

Roy Barkley and Wife of Ottawa spent Sunday with his grandmother, Mrs. Gideon Barkley.

Helen Carson, Doris Dempsey, Wilburn Reaney and Maynard Reaney, of Metcalfe, were entertained at the home of Miss Lulu McIntosh of Inkerman on Friday night.

R. Barriger and Wife of Cardinal spent Sunday at the home of Frank Barriger's.

J. W Ault of Winchester held his annual cheese-meeting on Tuesday.

Frank A. Barkley left on Monday night to attend the convention of the O. E. A. which is being held in Toronto this week.

Elva Reaney and Nelda McIntosh called at the home of Mrs. Ralph Hanes of Hanesville on Saturday afternoon.

A large number gathered at the Cnurch on Monday night as it was the closing night of the contest. The Society now has a membership of five hundred and eighty-nine members. The Red's won by over two hundred points. Why not try another enterprise of some kind to keep things lively.

Roy Barkley and Wife and Jean, and Frank Barkley and Wife and Ray spent Sunday in Kemptville,

The April meeting of the W. M. S. was held at the home of the President, Mrs. Edgar Brown, with Mrs. Brown presiding. The Officers and members present were 17 and visitors 3. Mrs. Geo. Timmins was elected delegate to the Presbyterial to be held at Morrisburg. The devotional paper was read by Mrs. Ezra Baldwin, who afterwards led in prayer. Mrs. Geo. Timmins gave a synopsis of the chapter, "The Glorious Company," out of the study book, Jerusalem to Jerusalem. This was followed by a reading by Mrs. John Cooke who told how hardships in Japan have been overcome by missionary work. Mrs. Ezra Baldwin gave a very interesting talk on China. After the singing of the hymn, "There Is A Green Hill Far Away," the meeting closed with prayer by Rev. C. H. Brown.

Ethel and Elva Reaney of Metcalfe is spending the Easter Holidays with Lulu and Nelda McIntosh

CARD OF THANKS

Mr. and Mrs. H. L. Hughes take this opportunity of thanking the many friends who sent messages of cheer to Mrs. Hughes while in the Hospital.

SPRING IS HERE
and
HOUSE CLEANING
JUST AROUND
THE CORNER

THE M. F. BEACH CO., - LIMITED, PHONE 3 - WINCHESTER, ONT.

HOUSEWARE SPRING

Let us order you a Book Case for those extra books which have accumulated during the winter months, or that Walnut Cedar Lined Chest that you have been promising yourself. Ask to see our catalogue of the latest designs. We carry the Genuine Red Tennessee Cedar Chests.

Wonderful values in Window Shades, Curtain Rods, Brooms, Stair Oilcloth, etc. Adam's Plate Powder and Furniture Polish selling at COST PRICE. Also everything in furniture.



GUNMAN'S BLUFF

By Edgar Wallace

COPYRIGHT BY EDGAR WALLACE

Thirteenth Installment

SYNOPSIS

Rex Leferre forges the name of Luke Maddison, wealthy banker and his sister Margaret's fiance, to a large check. He is found dead with a note in his handwriting accusing Maddison of having ruined him. Margaret marries Luke Maddison, after he has given her everything he owns. She leaves him, telling him she has ruined him to revenge her brother. Luke, bewildered, wanders about London, is attacked by thugs who take him for a detective, recovers in hospital to find he is known as "Smith." In this new character he becomes involved with the Joe Connors gang, who mistake him for an Australian crook named Smith, and is made an unwilling accomplice in a jewel robbery. He does not know that Margaret has relented and has returned to his bankers all the money he gave her, to the dismay of one Danton Morell, her dead brother's friend, concerning whom Gunner Haynes, an American jewel thief, whom Maddison had once befriended, has been making inquires. Detective Bird of Scotland Yard, known also as The Sparrow, is likewise interested in Morell. Maddison goes to his own old bachelor quarters, is taken for a burglar, escapes from the police and tries to get in touch with Detective Bird. The Connors gang learn of this, sandbag and imprison him in an underground cell near the river where he is certain to be drowned when the tide rises. Meantime Margaret, revisiting Luke's old rooms, finds a sheet of paper on which Luke had begun a letter to his friend and lawyer saying that he is in desperate trouble. Margaret's joy over the discovery that Luke is alive and in London is tempered by the statement of Detective Bird that the man concerned in the jewel robbery, whom she now knows was Luke, had been going around for two years with the woman whose accomplice he was.

Gunner Haynes drops into Joe Connor's hiding-place just as Connor's men are fastening Luke's feet with chains to a large block of rock salt, intending to throw him in the river, where the salt will dissolve, the chains drop off and the body will be found without marks of violence. Haynes defies the Connor gang and takes Maddison into the yard, pausing as he sees two men climbing the fence.

The Gunner takes Luke to his room and learns from him the reason Margaret hated him was because she blamed him for her brother's death. Then Haynes calls on Magaret and offers to help her and her husband.

Maddison is kidnapped from Haynes's rooms. Meantime, Haynes gets into Danty Morell's rooms and finds there proofs that the letter which Rex Leferre had left for Margaret was a forgery. Rex had been trying to warn his sister against Morell, not against Luke. And Morell gets into Margaret's rooms and steals some blank checks, to one of which he forges Luke's name, and tries to get it cashed.

NOW GO ON WITH THE STORY

"For God's sake, Margaret, consider what you're doing!"

She saw he was really alarmed; his voice was tremulous, his whole air suggested panic.

"I swear to you I don't know where Luke is—he was on a barge.

Connor had him there. The swine didn't tell me that Maddison had signed a check. All he told me was that he jumped into the river and got away or was drowned—I don't know which. That's the truth. I knew nothing about it till Connor had found him. I swear to you this is the truth!"

"Where is Connor?" she asked.

"I don't know. He was here this morning, and told me about Luke getting away. That is all the information I have. I didn't believe him, and probably it's a lie he told me."

He saw she was undecided and eagerly sought to turn her from her intention. He had no doubt that she meant what she had said.

She did not know what to do.

"Could you find Haynes for me?"

"Find Haynes?" he almost shouted. "You don't imagine I would communicate with that fellow, do you? He's a dangerous man, Margaret—"

"Mrs. Maddison," she said coldly.

"He's dangerous—you oughtn't to have any dealings with him."

He did not attempt to deny the theft of the checks.

"You don't know where Mr. Maddison is at all?"

He accepted the corrected relationship without murmur.

"No, Mrs. Maddison, I've no idea. Connor's been looking for him all night."

When she returned home she found the Sparrow waiting for her on the doorstep. The sight of a large kitbag at his feet surprised her, and when he carried it into the house and into the little study on the ground floor, she was to have a shock. She did not recognize the crumpled clothes he took from the bag.

"These clothes were found in the possession of a river thief, who was trying to sell them this morning," he said. "He didn't know that your husband's name was stitched in the inside pocket."

"My husband's name?" she gasped, turning pale. "Where did he get them?"

"That's what I want to know. The yarn he tells is that last night he picked up a man who was wet through and who had come out of the river, and took him to a house. We've since verified that—though from the description I've had it couldn't possibly be Mr. Maddison, who is still abroad, I presume?"

Was there a note of sarcasm in his voice? She thought she detected it, and very wisely did not answer.

"The man said the clothes were given to him, but that of course is the usual yarn. I have reason to believe that they were stolen while the owner was in bed. Can you throw any light upon them."

She shook her head. It was a pitiable confession, but she knew she could not even recognize an old suit of clothes worn by her husband. It was the suit into which he had changed when he broke into his flat.

"What do you make of that, Mrs. Maddison?"

She shook her head helplessly.

"It couldn't be a suit your husband gave away, because the date it was delivered is written on the tab, and it must have been new a month ago."

He looked at her keenly.

"There's a lot of mystery about this husband of yours, Mrs. Maddison, and I think you're in some kind of trouble. I'd like to help you if I could."

She was going to speak, but he held up his hand to stop her.

"Don't tell me anything until I have told you just how much I know." He ticked off the facts on the fingers of his hand. "I know your husband disappeared the day after your marriage. I know that there was a burglary at his flat, and that when the police arrived they recognized the man who had been concerned in a robbery that afternoon. I know that among the things stolen from his flat was a passport—I interviewed his servant subsequently, and he told me there was a passport in one of the drawers of the desk. Now, if there were any chance—and it seems one of those fantastic theories that writers make a lot of money from—that this man is Mr. Maddison, the best people to help him are the police. I know him well enough to be sure he wouldn't hold up Taffanny's. If it's a question of impersonation—we can be more than useful. Won't you tell me, Mrs. Maddison?"



"My husband's name?" she gasped.

She was silent. With a shake of his head the detective took his departure, carrying with him the suit of clothes and a very deep-seated conviction.

It was a curious coincidence that he should have brought those crumpled garments to the house when, neatly packed away in a new suitcase in her bedroom, was the change of garments she had arranged for Luke.

She was puzzled as to the arrangements she could make that would be most convenient. She decided ultimately upon leaving the suitcase at a railway cloakroom. The ticket could be sent to Luke as soon as he was discovered. She waited for the night to come to carry this plan into effect.

The night brought its problems for Danty Morell. That afternoon, after Margaret Maddison had left him, he made a discovery which turned him sick with apprehension. He had lost his hold on Margaret; at any moment she might go to the police, and just then he was most anxious not to renew acquaintance with Scotland Yard. Things had gone badly with him; he owed a very large sum of money which had to be paid in the City on the following day; and now, with the added possibility of police intervention, his position was perilous.

Danton Morell was in some ways a careful man. However extravagant he might be, he had reserved for himself a fat nest egg in cash which, in spite of all temptation, he had never touched. He had collected the money that day from two or three accounts which he ran in an assumed name. Nothing was needed now but to follow the line of retreat he had planned. There was a small aërodrome on the outskirts of London, from which exhibition flights were given. Danty had found it expedient to finance the small company which owned the airplanes, and by telephone he arranged his flight. This was facilitated by the fact that the company had recently acquired a big rebuilt monoplane which was capable of a long flight. Danty, who had decided upon Switzerland for his first hop, gave orders for the storage of petrol and necessities for the journey. He certainly did not anticipate taking a companion with him, but he was not the only panic-stricken man in London.

Danty made a very quick search for papers which, left behind, might have awkward consequences, and his first attention was directed to the little box in which he kept the most dangerous of his correspondence. He brought this into the dining room before he discovered that the lock had been forced. With an exclamation he threw up the lid, shook out the contents—The one packet of letters that he had been mad to keep was gone! And the little telephone slip—that also had disappeared.

His hands were shaking so that he could hardly hold the papers he was examining. There was no need to speculate upon the identity of the man who had forced that box. The Gunner had been seen in the neighborhood: Pi Coles had told him that, and it had been the Gunner who had made this search and found the documents. Danty Morell saw death grinning at him; hypnotized into sheer inaction. When there came a knock at the outer door, he leaped up from his chair, a shivering wreck of a man, not daring to open to the visitor.

He calmed himself sufficiently to go to the door and demand who was there, and when he heard Connor's voice he could have cried aloud for joy.

"What's the matter with you?" asked Connor, when they were back in the room.

"I've had a bit of a shock, and I'm not particularly well. You know they're after those kites?"

Connor himself was not particularly happy-looking.

"I know. They've stopped a check I sent to the bank and half the busies in London are looking for him. They know who it is, too—that's the worst of it. You're in this, Danty."

"We're both in it, aren't we?" snarled the other. "I'm getting out of London to-night."

Connor laughed raucously.

"You've got a fine chance of getting out of London, unless you take a rattler." And then, suddenly: "How are you going?"

It was on the tip of Danty's tongue to invent a method of escape, but just now he needed the association of Connor. Connor was not above using a gun at a pinch, and, moreover, hated Gunner Haynes.

"I'm going by airplane from Elford," he said. "We've got the Gunner to thank for this. He squealed."

"He's never stopped squealing," said Connor without heat. "Where do you land in your flying machine?"

Danty told him his destination.

"That'll do for me," said Connor.

He looked at the papers on the table.

"Having a burn-up?" he asked pleasantly. And then: "How much stuff have you got?"

Here Danty lied. He could not tell the truth about money.

The conference was a brief one. They agreed to visit the aërodrome that evening and make final preparations for their journey. The journey through the suburbs into outer London was a silent one; now and again Danty lifted the flap at the back of the hired car in which they were traveling, and peered along the darkening road.

"What's the matter with you?" growled Connor.

"There's a car, a two-seater, following us."

"Why shouldn't it?" demanded the other sarcastically. "Do you want the road to yourself?"

A few minutes later, when Danty looked back, the little car had disappeared.

The preparations for the night's journey were not easily made. The pilot had only just been communicated with. He was on a holiday in the Midlands.

"It's a good job we came, or we might have been in Queer Street," said Connor as they were driving back. "What time did you say you'd be here?"

"About midnight."

"What are you looking for?" asked Connor ten minutes later. "The little car?"

He pushed his companion aside and peered.

"There's a motor lorry: has that got anything on us?" he demanded.

Danty said nothing. No man could know the terror that was in his heart. Behind him stalked the grim shadow of vengeance, and every second he expected to see the hawklike face of the Gunner peering into his from the darkness.

Danty did not go near his flat. He telephoned to Pi Coles and they met in the park, Pi bringing with him an overcoat and wrap which were to be Danty's sole luggage. His servitor he rewarded liberally. There was nothing to do now but to pass the few hours which intervened before he left England forever.

Continued Next Week

KEYES'



Auto TIRES

GUTTA-PERCHA

A Full Line in all the Popular Sizes

OUR BIG SPECIAL
30 x 3½ UTILITY CORD
$5.00

Balloon Tires
29 x 4.40—$7.45 & $9.80
28 x 4.75—$12.05
29 x 4.75—$9.90 & $12.60
29 x 5.00—$10.45
30 x 4.50—$10.90
TUBES—30 x 3½—$1.30 29 x 4.40—$1.70

Leave you Rim, We do the rest
SATISFACTION GUARANTEED

"Grocery Specials."

POTATOES No. 1 Ontario. Good cookers They will be higher; per bag $2.50

Choice Pumpkin	Pure Clover Honey	Barrell Jars Peanut Butter
2 tins 25c	5 lbs. 65c	16 oz. 25c

Redpath Sugar $5.65 "Cash"

10 lbs. Corn Syrup 69c 2 lbs. Choice Cocoa 25c
6 tins Choice Cooking Salmon 98c
6 pkgs. Flower or Garden Seeds 25c
1 lb. Brick of Lard ..... Special 22c
New Canadian Cheese 25c
40 oz. Orange Marmalade 32c
Try our Walker's Party Cake 25c
Lettuce, Celery, Carrots and Cabbage Weekly.

"SHERWIN-WILLIAMS QUALITY PAINTS"



S. W. Paint Covers More and Lasts Longer. Cheap Paint Cost More in the end.

S. W. Floor Enamel	Floor Wax	S. W. Flat Tone Paint
Pints 85c	1 lb.	Pints 75c
Quarts $1.40	60c	Quarts $1 25
½ gals. $2.75		½ gals. $2.45

MARNOT FLOOR VARNISH The Finest Varnish Made
Pints $1.00 Quarts $1.60 ½ gals. $3.00

Sher-Wil-Lac Varnish Stains
Light Oak, Dark Oak, Ground Color
Pints 85c Quarts $1.40 ½ gals. $2.85

Try Rogers Brushing Lacquers, dries in 10 mins.

S-W GLOSS PAINT Covers the Earth.
Double Boiled Paint Oil or 'Raw Oil' $1.50 gal.
A full line of Brushes, Turpentine, Putty and all Painting Accessories.

T. O. KEYES
STORE PHONE 16 - MEAT MARKET 85

Notice

I buy all kinds of old hens at highest market prices, also doing moving, etc. with my truck at reasonable rates. Apply to Morris Ross
16tfc Phone 171

If You Have A
Mutual Life of Canada Policy
You get the entire earnings yearly
"Every Year a Profit Year."
KARL HELMER, Agent.

LAWSON & LAWSON
Barristers, Solicitors, etc.
Offices—Molsons Bank Building,
Chesterville, Ont.
W. B. LAWSON, K.C. K. D. LAWSON.

JAKE ROSS
All kinds Poultry wanted at all Seasons.
Wool Wanted. I buy all kinds of Hides.
Phone 81 - Winchester

Tel. 1245 Res. 1279
A. L. CREWSON, M. D., C. M.
(McGill) L. M. C. C.
EYE, EAR, NOSE and THROAT
142 Pitt St., Cornwall, Ont.
Hours 2 to 4 and by appointment.

Nursing
Mrs. Mary Deeks, nurse, of Piety Hill is open for engagements for maternity cases and all other general nursing, and will go any distance in the country.
Phone 124, Winchester.

The Business of the
Late D. F. Sutherland
PRIVATE BANKER
Is continued as usual at his former office at Winchester.

FIRE INSURANCE
Having taken over the Insurance Business recently carried on by Mr. Harvey Nesbitt, I am prepared to take care of your risks. Best Companies and Reasonable rates. Phone 172.
WALTER MOFFATT

Sanitary Barber Shop and Beauty Parlor
Hair-cutting, shaving, massaging and shampooing.
Ladies' hair-bobbing, shingling, waving, massaging and shampooing a specialty, done during open hours or by appointment.
Oscar Pierce, Proprietor

Winchester Lodge, No. 336 I. O. O. F.
Meets in the Lodge Room, over the Bank of Nova Scotia, Main Street every Monday evening at 8 o'clock. Visiting brethren cordially invited.
G. Johnston, Sec. W. Carkner, N.G.
J. E. Utman, Fin. Sec'y.

R. MORROW, Auctioneer.
For the Counties of Dundas, Stormont Glengarry, Carleton and Russel
Sales of all kinds handled.
Tel. 603 r 31, WINCHESTER SPRINGS

DR. C. H. MEREDITH,
DENTAL SURGEON
Office Hours 9 to 5—Evenings by Appointment. Tel. 23
Rowat Block, Winchester

W. J. CASS, B. A.
Barrister, Solicitor, Notary
Successor to G. C. Hart
Phone 11 Winchester, Ont.

IN 1928
What Will Be Doing?
GOWLING BUSINESS COLLEGE
Ottawa, Ont.
Will prepare you for a good position that will insure advancement. Attend this Great School that leads all other Canadian schools in open competition on the Civil Service Examinations and make sure of being in a good position in 1928 Enter anytime. Write for free catalogue.
H. W. BRAITHWAITE, Prin.
W. E. GOWLING, President.

W. BARNARD, Jeweller.
Nesbitt Block, Winchester
All kinds of Watch, Clock, Jewellery and Spectacle Repairs. Work Guaranteed. Prompt Service.
Your Patronage Solicited

Henderson Lodge, No. 383, A. F. & A. M., Winchester
Meets on Second Friday of each month in Sweet's Block, at 8 o'clock.
Visiting brethren always welcome.
H. L. Lee, W.M. H. Annable, Sec.

"MEATS THAT SATISFY"
AT ERRATT'S MEAT MARKET.
Choice Beef, Pork and Milk Fed Veal.
Roll Bacon, Breakfast Bacon and Cured Hams.
Swift's Pure Lard and Domestic Shortening.
Highest Cash Price for Hides, Deacon's Skins and Tallow.
A. E. ERRATT
Phone 12 Winchester

Sanitary Science Just Cleanliness

Cooking, Washing Hands Are All Sanitary Measures

The science of sanitation is entirely a matter of keeping things clean. Because uncleanliness is about the main removable cause of deadly diseases throughout the world, sanitation assumes an importance which cannot be over-estimated.

When you cook dinner for your family, you are employing a method of sanitation. While it is true that heating foods first became a world custom because it makes them more palatable, just the same it is difficult to tell what would be the conditions in the world if disease germs were not destroyed by this means before the food is eaten.

When you wash your face—that is sanitation. When you sweep the floors—that is sanitation. When you wash your clothes—that is merely another method of sanitation.

The science extends from these slight but important forms of personal sanitation to great engineering undertakings which are in progress at all times—the purification of the water which we drink, the drainage of the areas in which we live and the disposal of the refuse, which would be so dangerous if it were allowed to collect.

Public drinking cups constitute a danger to the public health which is sometimes not appreciated by those who use them thoughtlessly. Diphtheria or tuberculosis, or any of the germ diseases are apt to come from applying to one's lips a cup which just a few minutes before may have been applied to the lips of a complete stranger.

This applies as well to public towels, dirty dishes or cutlery in a restaurant, of which you may be doubtful, or razors in a barber shop, where the best methods are not employed.

Every day improvements are brought out such as the sanitary drinking fountain which bubbles and requires no cup, and the paper towels that are employed in most public centres, and advantage of these safe and sanitary methods should be taken by all.

In large centres the disposal of garbage, dust and dirt from the house and ashes, is largely attended to by the public facilities available. Where these are not at hand, in the country for instance, the prompt disposal of these waste matters is just as imperative as in the city. The two best methods employed are burying and burning and one of these should be used with the greatest possible speed. As long as refuse is allowed to collect ,it is a source of danger to the health of everyone in the vicinity.

The sewage question has a great deal to do with the study of the water supply, because it is sometimes the sewage that contaminates the water and makes it unfit for human consumption.

As the rain comes down, it is pure enough but when it reaches the earth, washes over roofs, down the streets and over the lands, it picks up a great deal of foreign matter including many disease germs.

With milk, which ranks second to water as a possible carrier of disease, we also have a first-class method of purification. It is called pasteurization and consists of heating the milk to a temperature of 140 to 145 degrees Fahrenheit ,and keeping it at that temperature for twenty minutes to half an hour. This kills the germs, and does not affect the taste of the milk, nor the digestibility of it. The only thing that it does do, is to take away from the value of the milk by destroying one vitamin which protects against the disease of scurvy. It is to make up for this lack, which is made necessary by the purification of the original product, that your doctor will tell you to give your baby tomato juice or orange juice, which are anti-scorbutic.

The food supply offers the third danger in the spread of disease. Protection from these diseases is offered by the inspection of animals in the abbattoirs before they are slaughtered, clean methods in the preparation of foods, and arranging matters as much as possible so that no disease carriers can come into contact with the things we are going to eat. It is also true that some diseases can come from foods which have not been properly preserved, and it is a safe rule to avoid any foods of any kind that reveal indications of decomposition.

The good old-fashioned custom of "swatting the fly" is not as a rule, considered in the light of a sanitary meauure, and yet that is just what it is, because the fly is one of our most deadly microbic foes. Eliminating this enemy lies in the proper disposal of manure, in the use of screens, fly papers and fly poisons in generous quantities. Sanitary conditions in every home and around every home should be made such that fly-breeding is impossible, as their existence in the home is a confession of carelessness.

Mosquitoes too, as well as being a decided inconvenience, are a definite danger. They can be best controlled by draining off the marshes, and removing all small accumulations of stagnant water.


WRIGLEY'S
When you need new energy, when you are hot and mouth is dry—pep up with Wrigley's—it moistens mouth and throat.
The increased flow of saliva feeds new strength to the blood, you can do more—you feel better.


Keep awake with Wrigley's
CK 14

HENRY'S SHORTHAND SCHOOL
Ottawa, Ontario
No school in Canada offers a better training, or ensures a more successful future. Henry's leads all others, and ranks among employers as "THE SCHOOL OF HIGHER EFFICIENCY"—a fact borne out by more than 600 pupils who have, since January, 1913, left other Ottawa Schools to come to it.
Therefore, it is not surprising that business men, in advertising for stenographers should specially say, "Graduates of Henry's School preferred."
For particulars about our course, write
D. E. HENRY, Director.
62 Bank treet.

Don't Humor Him

"Dear Miss Blake: The boy I like is angry at me because I did not tell him about a dance I was going to.—Sorry." I shouldn't do anything about it. He's infringing on your personal liberties when he offers objections.

"And how much would you say this colt was worth?" asked the railroad claim agent of the farmer. "Not a cent less than $500!" emphatically declared that sturdy son of the soil. "Pedigreed stock, I suppose?" "Well, no," the bereaved admitted reluctantly. "But you could never judge a colt like that by its parents." "No," the attorney agreed dryily. "I've often noticed how crossing it with a locomotive will improve a breed!"



"When you spoke to her father did you tell him you had ten thousand in the bank?"
"I did."
"And what did he say?"
"He tried to borrow it."

"Some people confuse reputation with character."—John D. Rockefeller.

"Cast your bread upon the waters and you will realize how many people are after it."—Lord Dewar.

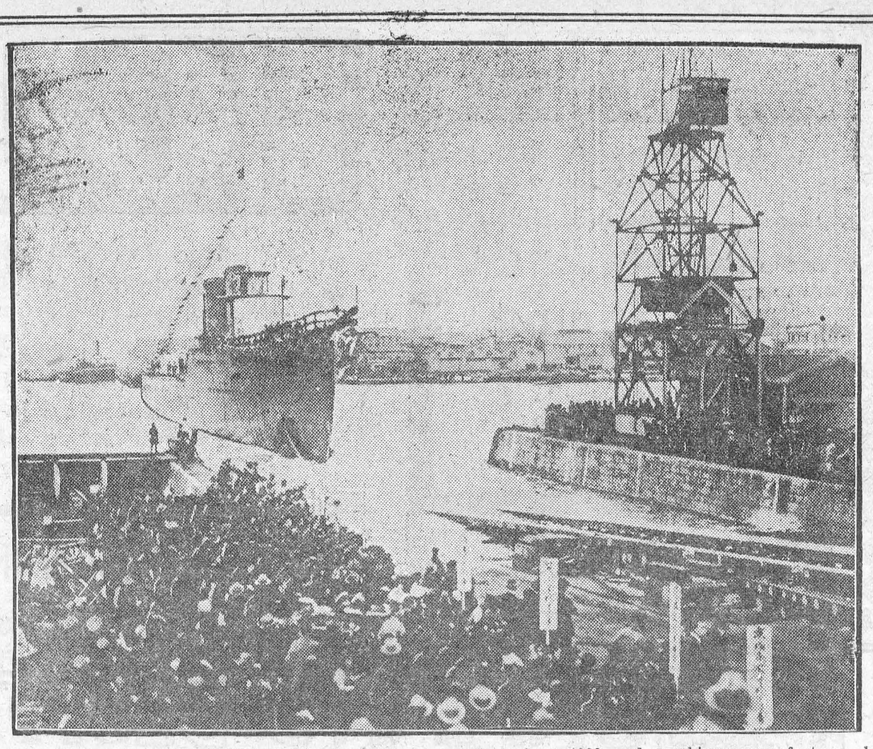

Japanese destroyer, Amagiri, which has been under construction since 1928 and combines new features kept secret, slides down ways at Shikawajima dockyards

Canadian National Parks Association

The Reason for and the Love of Nature Behind an Unselfish Organization Function in the West for all Canada

Did you ever wonder why a city park became such? Did it just happen, or is it the natural result of progress?

In these enlightened days a city without a park would be as unusual as the village of our grandfathers without its commons or nuisance ground where the rubbish of the village was dumped before the days of garbage collection and disposal plants.

It is difficult to realize that the beautiful city park with its flowers and foliage, in which the citizens take such pride and find such keen enjoyment, is the direct outcome of the old fashioned commons, or rather the outcome of the effort of some individual more enlightened and progressive than the rest who found great enjoyment in the outdoors—some individual to whom the open woods, the lakes and streams were a delight, and who could not help but compare these with the probable view from his dwelling of this unsightly commons.

With the progress of civilization it was discovered that health depended upon sanitation, and the nuisance ground was doomed. Doctors began sending their patients to the seaside, to the woods, and to the mountains as a cure for many diseases produced by insanitary conditions of living.

There were then numerous health-giving places belonging to the state, but these were fast being bought up and exploited. Some far-sighted individual, whose name is unfortunately lost, realized that unless steps were taken to withhold from private ownership some of these captivating convalescing and health-giving areas, there would soon be none available except to the wealthy; so he commenced to advocate that a large area of attractive, revitalizing, health-giving land be not only reserved from private ownership, but dedicated for all time to the public and to be developed solely for the public benefit. This is a National Park as established in most of the enlightened countries of the world today, having a per acre value in tourist revenue equalled by but few agricultural areas, and having a health value in its possibility for relaxation from the nerve strain of this rushing era, of incalculable value.

City parks, apart from those which are the outcome of private generosity, are occasionally the result of an agitation carried on by a few individual citizens, but are usually sponsored by some ratepayers' association. The unorganized citizen is ever ready to grumble at the sins of omission or of commission of the city fathers and demand their defeat at the next election for negligence, shortsightedness and graft—futile action on his part as the harm is already done or the opportunity to act passed. If there is a strong ratepayers' association or citizens' league in the city, with its members alert for the city's advancement and keenly interested in everything connected with their city and its affairs, this organization will react most favorably upon the city officials and through them upon the general welfare and advancement of the city. The Canadian National Parks Association with members from coast to coast, in city, town, village and farm, all working for the welfare of Canada's national park system, is endeavoring to accomplish for the parks results similar to those of the citizens' league for the city.

Governments of course rarely act upon their own initiative; they prefer to have the strong support of voters behind them. The stronger the support given to a park programme the quicker the Government is likely to take those steps which turn an area into a provincial or a national park. It is most desirable that a nation-wide agitation for any national park avoid any semblance of party policy, which would at once create for it political opposition, making the parks a political football resulting in anything but that stability and permanence of policy so necessary to enable the people of the future to enjoy the park facilities of to-day. Far better have people of all political thought and of all walks of life behind an agitation for a park area; then no class or political feeling or opposition is aroused, and all stand shoulder to shoulder and the Parks Bill is calmly considered on its merits alone, and if approved is likely to give the park this necessary endurance.

Obviously the usefulness of the Canadian National Parks Association will be greatly lessened, if not entirely destroyed, should we evince any political leaning; hence the Association is entirely non-political. We have friends and members from each political party who, however they may oppose each other politically, are united in their support of a lasting parks policy. Canada is particularly fortunate at the present time in that her Parks Branch of the Department of the Interior is staffed by enthusiasts who have done much to develop and foster Canada's national parks. Their work would be more far-reaching and permanent if the Park Act prepared for last Session became law. Then park matters would become a subject for parliamentary consideration and not of Order-in-Council control.

Canada is in the most fortunate position of having the experience of our cousins south of the 3898-mile goodwill boundary at her disposal. We can profit by her successes, but most particularly should we avoid her mistakes. We will undoubtedly have a large population in Canada. Shall we wait till this condition of congested population comes, as was done across the line, and then spend millions of dollars to procure from private owners necessary park sites for this coming population; or shall we press upon our governments the desirability of applying town planning principles to the country and to set aside from the public domain at no expense whatever those sites which if not forever ruined by exploitation we will undoubtedly have to buy at boom prices in the future? What kind of business man would he be who knew that a certain piece of land which he would have to have sometime soon could be obtained for nothing or next to nothing, and who failed to grasp the opportunity? He would hardly be classed as a business man but by a more uncomplimentary term.

There are in Canada to-day many thousands of people who have travelled, who read the leading magazines and who realize that a great opportunity is going to be lost forever if speedy action is not taken to plan and provide for the people of to-morrow. This feeling can only find expression and be converted into action by some organization like the Canadian National Parks Association. Our bulletins reach every member of every provincial legislature and every member of both the House of Commons and the Senate. A copy is sent to the editor of every paper and magazine published in Canada, and many of them carry whole articles or extracts in their papers. Of course, each of our regular members receives his copy of all our bulletins and thousands are mailed to influential public men and women throughout Canada.

Some of our members believe that the work done by our Association is of greater value to Canada than that done by any of the many patriotic and service clubs and societies. Our value rests with the future to an even greater extent than with the present. How great this value will be if we succeed in our aims can be easily comprehended by imagining a Parks Association functioning in the United States in 1872, when 3200 sq. miles of Wyoming was dedicated for all time to the people of the nation as the Yellowstone National Park. Would that country have remained inactive until 1890 and then started to buy park sites, or would a country planning commission have been appointed and a Yosemite, a Sequoia, a Mount Rainier, a Glacier Park and many other park sites which have been and will be purchased, have been reserved from private ownership and developed as national park sites as the population required?

Shall Canada hand down to our sons and daughters with our long term debentures the necessity of buying many expensive park sites; or shall we provide them with park sites at little or no cost to ourselves, but which will produce revenues in cash to greatly lighten the inevitable debenture burden and insure their health and recreational facilities and that of their children's children for all time?

ANY SEASON
Is Vacation Time
In Atlantic City
ANY VACATION
Is An Assured Success
If You Stay at the
ST. CHARLES
With the Finest Location and the Longest Porch on the Boardwalk
Offering the ultimate in Service with Unexcelled Cuisine

SMART'S
The Mower that's Guaranteed
The materials from which Smart's Mowers are made & the way they are made guarantee durable and satisfactory service. The keenest cutter your money can buy. Ask for a Smart's Mower by name.
JAMES SMART PLANT.
BROCKVILLE ONT.


MOWERS

There is a delicate mellow flavour to Salada Japan Tea
"SALADA"
(GREEN)
JAPAN TEA
740
'Fresh from the gardens'

EGYPTIAN PROVERBS

If the moon be with thee thou needest not to care about the stars.

The dirt of labor rather than the saffron of indolence.

Work though thy gain be merely the oil (for the lamp) rather than sit idle at home.

They came to shoe the horses of the Pasha, the beetle then stretched out its leg o be shod (vain pretensions).

He bought him a penny's worth of dates, and has now (according to his own boasting), his palm trees in the village.

If a worthless fellow be with thee, do not let him go or a worse will come to thee. This is a favorite proverb regarding servants.

Perfect dyeing so easily done!

DIAMOND DYES contain the highest quality anilines money can buy! That's why they give such true, bright, new colors to dresses, drapes, lingerie.

The anilines in Diamond Dyes make them so easy to use. No spotting or streaking. Just clear, even colors, that hold through wear and washing.

Diamond Dyes never give things that re-dyed look. They are just 15c at all drug stores. When perfect dyeing costs no more—is so easy—why experiment with make-shifts?

Diamond Dyes
Highest Quality for 50 Years

Christie's SODA WAFERS
Light and Flaky


Everywhere you can buy Christie's Soda Wafers—fresh and irresistible. It pays to ask for them by name.

4 "HEALTH WARE" Utensils you Should Have in Your Kitchen!

McClary Enameled Ware Kettles, 80c to $4.00.
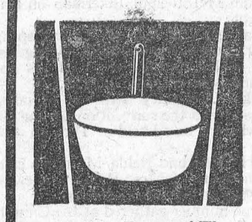
McClary Enameled Ware Sauce Pans, 30c to $1.40.
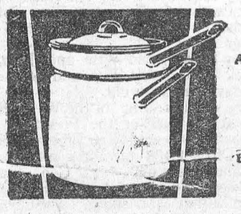
McClary Enameled Ware Double Boilers, 85c to $4.00.
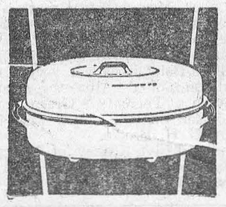
McClary Enameled Ware Covered Roasters, $1.00 to $4.00.
Why not replace those old, battered pots and pans with McClary Enameled Ware . . . . the Modern Durable Kitchenware. Say you start your set with these four pieces: Kettle, Sauce Pan, Double Boiler, Covered Roaster. By and by you will have a complete set. Your day will be so much brighter and happier!
McClary Enameled Kettles
Modishly shaped. Nicely balanced. Built to last. All sizes.
McClary Enameled Sauce Pans
A durable surface of pure porcelain enamel. A heart of the toughest steel. In all sizes.
McClary Enameled Double Boilers
For every purpose. A most useful utensil. Easy to clean: use only soap and water.
McClary Enameled Covered Roasters
Saves money every day it is used. Saves time, steps and worry, as well. Several sizes from which to choose.
15
McClary ENAMELED WARE
A Health Product of
GENERAL STEEL WARES LIMITED
Branches Across Canada

MONUMENTS!
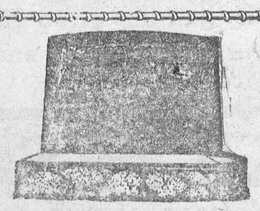
JOHN F. GIBSON
Manufacturer and Importer of Marble and Granite Monuments, Cemetery Fences, Copings, etc. Scotch Granites a Specialty
Shops at Winchester, Ont.
Telephone 75 - - P. O. Box 395

Dominion of Canada Interest Cheques & Coupons



CASHED

WITHOUT CHARGE

Any of the Branches of The Bank of Nova Scotia in Canada will gladly cash without charge your Dominion of Canada Interest Cheques and Coupons.

This Bank will welcome your Savings Account—where your coupons and cheques may be deposited at interest if you desire.

The
BANK OF NOVA SCOTIA
ESTABLISHED 1832

Capital $10,000,000 Reserve $20,000,000
Resources $275,000,000

J. A. McLEOD, General Manager, Toronto

301



The photograph here shows Mrs. Audrey Loder Coward immediately following the ceremony that made her the bride of Lee Wingate Carroll at St. Bartholomew's, New York city. The bride loses an annual income of $833,000 through the marriage, as her first husband, a shoe magnate, tagged the trust funds "don't remarry."

Sunday School Lesson



International Sunday School Lesson for April 27

GIVING UP ALL FOR THE KINGDOM OF GOD

Matthew 19:16-26

Rev. Samuel D. Price, D.D.

Jesus has left Galilee, where most of his work was accomplished. He is passing through Perea on His way to Jerusalem where He will keep the Jewish Passover and then become at once the victim on the cross. At this distant time no positive answer can be given for the reason He chose to pass through the region called beyond the Jordan. By doing this He avoided going through Samaria, for those there would not go up to Jerusalem to worship. Then, by passing through Perea He gave them an opportunity to be blessed by His ministry. He spent a number of weeks en route.

Begin your study with the first verse of chapter 19. It seems that no matter where He went the Pharisees were right there, like sleuths, to heckel Him when He talked to the people. This time the question of divorce was raised. Jesus gave the answer that makes for safety in building up the institution called the home, and this is basic in the social fabric. Today at least one out of six marriages ends in the divorce courts. The Master Teacher declared that those who enter into the marriage bond should do it with the idea that neither would ever seek the dissolution. If there are children, in every case they are great sufferers and they are not the responsible ones.

Along the way a sort of smart Aleck, as he might be called today, asks what he can DO to gain eternal life. This scene is pictured by Hofmann in his well-known "Christ and the Rich Young Ruler." All remember how the young fellow does not even look at Jesus as He makes reply, but shows a face of ultra indifference. As Jew to Jew, Jesus called attention to the commandments. Then the fellow sought to avoid the issue by asking: "Which one?" In reply those that deal with relationship to society are named. It was taken for granted that he believed in Jehovah. Then the self-satisfied chap said "All these have I kept from my youth up." Just one direct command showed his failure in "Thou shalt love thy neighbor as thyself." When told to sell all and give to the poor, the inquirer turned his back on the Master Teacher. For show and form he had tossed many a coin to some importunate beggar but to sell all that he had and become a good steward in expending it for humanity, that was simply unthinkable.

What Jesus said about the rich man finding it harder to be saved than for a camel to pass through the eye of a needle, does not have the same application today. Many rich people are consecrating their great wealth for the good of humanity. The Associated Press said that $2,330,600,000 was thus placed in 1928, and that there were no less than 500 $1,000,000 benefactions.

The young man wanted to know what he could DO to receive eternal life. He had the wrong idea at the start. It is not by doing but by *being* that one safeguards the future. No one can purchase his way into the Kingdom of Heaven. "Believe on the Lord Jesus Christ, and thou shalt be saved," as declared by Paul to the jailer at Philippi is the one and only way for any age or class of people. Rich and poor must meet the same basic conditions. Being a child of God, heart and possessions are all His. Then arises the question of stewardship and each should have some system to go by. The Bible taught the Jew that the tithe was the minimum proportion. Then came gifts of thank and free-will offerings. All of us are stewards of whatever we possess. Some may have very little money to give, but they do have time and talents that can be devoted to God and humanity.

VENTURE INTO MAYA.

Teachers Intern Themselves In Heart of Hostile Region.

Florentine Guzman and ten other Mexican school teachers have left Peto, Yucaton, and interned themselves in the heart of the hostile region of Quintana Roo with the hope of starting schools in what is left of the only never-conquered part of the Maya Empire.

Until fifteen years ago, says a Science Service bulletin, it was an entirely hostile state, Mexican by courtesy only. Conquistadores sent to the eastern coast of the peninsula were repelled 300 years ago. Recently, however, there have been certain diplomatic relation with Mexico City which have developed still further at the discovery by the Maya chief that there is money in chewing gum.

While visitors are now safe in Santa Cruz and several other towns, by the grace of the new Maya capitalist, "General" Mai, the chief, they still stay out of most parts of the state or hurry through. In pre-conquest times uninvited guests were sacrificed to the gods, and in recent times they have been beaten, stripped and sent on their way. Even if they are allowed through, they cannot buy food or water at any price.

Villages are still governed by warrior-priests, officials of a degenerated form of the old Maya Government, somewhat modified by Christianity in that the cross ranks with their idols. But the adoption of bits of Christianity has not meant submission to it.

If the chool teachers are lucky, and a real opening is made into this hitherto blank territory, a rich region may soon be laid open for scientific study which may reveal further valuable relics of the Maya past.

SULTAN SEEKING SUBJECTS.

Ruler of Tiny Isle In East Indies Once a Sailor.

Kiko Tatsuno, former Japanese merchant seaman and now the Sultan of Bangsang, an island off the coast of Sumatra in the Dutch East Indies, is in Japan to visit his relatives and to invite emigrants to journey back with him to his adopted home.

The story of Tatsuno's rise to absolute power over the tiny piece of land reads like a bit of South Sea fiction. The sultan started work as a seaman of a Yokohama-Europe run. On one of his trips the ship was wrecked, but he reached shore. Entering the service of another steamship company, he was assigned to the Singapore office. An adverse decision in a court of law, holding him responsible for an act he did not commit, soured him on the shipping business and he decided to try his fortune at raising lumber on the island of Bangsang, obtaining permission from the Dutch. His scheme flourished and in 1922 he was allowed to buy the island with the absolute right of administering its affairs.

Tatsuno thinks his little kingdom can support a population of 120,000. It has a natural harbor which can be used by ships of 10,000 tons. At present about 2,000 tons of lumber are shipped out of Bangsang every month.



Gyproc Makes Summer Homes *FIRE-SAFE!*

PROTECT your family by making your Summer home draught-proof, dust-proof and fire-safe. The new Ivory coloured Gyproc, that *does not burn* will render you this service at small cost.

Use it for structurally strong walls, ceilings and partitions. It needs no decoration (when panelled) but you can tint, paper or plaster it if you wish. It is easily and quickly applied, is a permanent asset, and is vastly superior to other building materials.

Your dealer's name is listed below. Ask him today for full information on Gyproc Wallboard or send for interesting free book "Building and Remodelling with Gyproc."

GYPSUM, LIME AND ALABASTINE, CANADA, LIMITED
Paris - Ontario

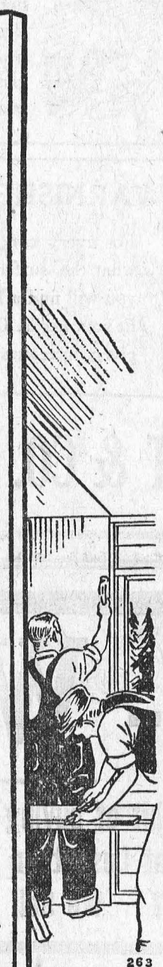

The NEW IVORY
GYPROC
Fireproof Wallboard

263

For Sale By
The M. F. Beach Co., Ltd. - Winchester, Ont.

The Way of Life
By BRUCE BARTON

When Is A Man Old?

"I DREAD to come to the end of a year," said a friend to me recently; "it makes me realize I am growing old."

* * *

That suggests a question. When is a man old?

In Shakespeare's time a man was old at forty, and often invalided long before that.

Sir Walter Scott at fifty-five bemoaned the fact that he was an old man.

Montaigne retired to his castle at thirty-eight to spend his declining years in peace and study.

Dr. Samuel Johnson once remarked that at thirty-five a man had reached his peak, and after that his course must be downward.

* * *

Physiologists tell us that in all mammals except man the period of life is five times the period of growth. A dog gets its full growth in two years, and lives ten; a horse in five years, and lives twenty-five. On this basis a man should live from one hundred to one hundred and fifty years.

But William James, the great psychologist, said that most men are "old fogies at twenty-five."

* * *

He was right. Most men at twenty-five are satisfied with their jobs. They have accumulated the little stock of prejudices that they call "principles," and closed their minds to all new ideas: they have ceased to grow.

The minute a man ceases to grow—no matter what his years—that minute he begins to be old.

* * *

On the other hand, the really great man never grows old.

* * *

Bismarck, who died at eighty-three, did his greatest work after he was seventy.

Titian, the celebrated painter, lived to be ninety-nine, painting right up to the end.

Goethe passed out at eighty-three, and finished his "Faust" only a few years earlier; Gladstone took up a new language when he was seventy; Commodore Vanderbilt increased the mileage of his lines from 120 to more than 10,000 between his seventieth birthday and his death at eighty-three.

Laplace, the astronomer, was still at work when death caught up with him at seventy-eight. He died crying, "What we know is nothing; what we do not know is immense."

* * *

I suppose that is the real answer to the question, When is a man old?

Laplace at seventy-eight died young. He was still unsatisfied, still growing, still sure that he had a lot to learn.

As long as a man can keep himself in that attitude of mind, he is still young.

The Scrap Book

INDIAN NAMES

By Mrs. Lydia Sigourney

Ye say that they have passed away,
That noble race and brave;
That their light canoes have vanished
From off the crested wave;
That, 'mid the forests where they roamed,
There rings no hunter's shout;
But their name is on your waters,
Ye may not wash it out.

'Tis where Ontario's billow
Like ocean surge is curled;
Where strong Niagara's thunders wake
The echo of the world;
Where red Missouri bringeth
Rich tribute from the West,
And Rappahannock sweetly sleeps
On green Virginia's breast.

Ye say their cone-like cabins,
That clustered o'er the vale,
Have fled away, like withered leaves
Before the Autumn gale;
But their memory liveth on your hills,
Their baptism on your shore,
Your everlasting rivers speak
Their dialect of yore.

Old Mississippi wears it
Within her lordly crown,
And broad Ohio bears it
Amid his young renown;
Connecticut has wreathed it
Where her quite foliage waves,
And bold Kentucky breathes it hoarse
Through all her ancient caves.

Wachuset hides its lingering voice
Within its rocky heart,
And Allegheny graves its tone
Throughout his lofty chart;
Monadnock, on his forehead hoar,
Doth seal the sacred trust;
Your mountains build their monument
Though ye destroy their dust.

Automobile Owners!

YOUR LIABILITY for personal injuries inflicted by you or for damage done to the property of others is an unlimited liability. UNLIMITED Automobile Insurance is available to you through the Agency of

H L. HUGHES, Phone 22,
51-2c Winchester, Ont.

Winchesser Lodge, No. 336 I. O. O. F.

Meets in the Lodge Room, over the Bank of Nova Scotia, Main Street, on the 2nd and 4th Monday evenings at 8 o'clock. Visiting brethern cordially invited.

W. Moffatt, Sec'y. C. B. Timmins, N. G.

Loyal Orange Association

L. O. L. No. 862, meets First Wednes' of each month.

Prince Edward R. B. P. meets Las Wednesday of each month.

Victoria Lodge L. O B. A. meets on Second Wednesday of each month.

IN ORANGE HALL WINCHESTER

DR. A. W. SHERWOOD
Dentist

Successor to Dr. McKeown in his office, St. Lawrence St., Winchester, Ont.
Telephone No. 28 Winchester

NOTICE!

I buy all kinds of Poultry, Hides and Wool at the Market Price. Phone 165
HARRY SWEET

Radio Repairs
All Makes. Quick Service
JOHN THOMPSON
Morrisburg, Ont.

The Great West Life Assurance Company
ROBERT REVIE, Agent.
Tel. 153, Winchester, Ont.

"The Leading House."

SEEDS!

Our Specialties
Alfalfa, Alsike Clover
Red and Sweet Clover
Timothy Seed
Timothy & Alsike mixed and Seed Corn.
Flour and Feed on hand at all times.

John Johnston
Phone 84 Winchester.

Automobile Accidents.

Traffic Deaths Increase Despite Safety Campaigns.

Despite the safety campaigns, automobile accidents are increasing, according to the National Safety Council. Deaths from automobile accidents in the first quarter of 1929 were 6,000, an increase of 1,000 over the same period in 1928.

Canada's Trade.

Exports Increase Over Imports For Month of February.

Canada's trade for February showed an increase in exports over imports, the first time since last October. Exports were valued at $107,000,000, imports at $106,000,000.

Bird Lore.

A Bird That Creeps.

"Tit-tit-titter-tee" sings the little tree creeper in summer, but in winter his note is so thrill and thin that unless you have sharp ears you cannot hear it above the chirping and twittering of all the other birds. The tree-creeper is one of the neatest and prettiest of birds, with a brown little body and silvery white breast.

He spends most of his time creeping up the trunk of a tree from bottom to top, carefully seeking with his delicate beak, for insects as he goes along. But once he has reached the foremost point of the tree he does not turn and creep downwards, but flies in a straight line to the ground again and sets to work in exactly the same way, creeping from bottom to top.

The tre-creeper is not as timid as some birds are, and he does not seem afraid of human beings. If by any chance you happen to see one at work, he will very likely let you get quite close to watch him without getting at all frightened.

Troublesome Culebra Cut.

The most recent slide in the Panama Canal of 25,000,000 cubic yards of earth was described as flowing into the Gallard Cut. But the source of the trouble is on the east bank of the canal near the old Culebra slide. And it was the Culebra Cut, it will be remembered, which was the most formidable of the physical obstacles that had to be fought and conquered by the American engineers who built the canal. One-fourth of all the excavation in the Culebra Cut during the construction of the waterway was due to slides and breaks and the repeated slipping of earth at that point upset time and again the estimates of experts. Altogether it was said that slides during construction were responsible for about 25,000,000 feet of excavation in Culebra Cut alone.

Variation of Compass.

In crossing Canada, the direction of the compass needle varies all the way from 42 degrees west of north in Hudson Strait, through 30 degrees west in Nova Scotia, to 30 degrees east of north in southern British Columbia, and 45 degrees east in the Yukon. There are even localities in some of the northern islands where it points due south.

Testing Atlantic Currents.

Thown overboard from the liner Celtic in July, 1927, at a point between New York and the Azores, a sealed bottle was recently picked up off Rochfort, France. The bottle had been carried across the Atlantic by the Gulf Stream. The object of the experiment was to test the strength of the currents.

Canned Goods.

Approximately 5,000,000,000 cans of food are consumed in the United States each year.

Get Your Supply of

Bran, Shorts, Middlings, Royal Purple Calf Meal, Royal Purple Chick Starter, Blatchford's Calf Meal, etc.

From

H. McMaster, Winchester.

Highlights of History - - *Continued Weekly*



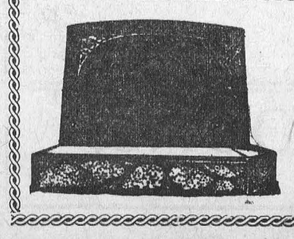

MONUMENTS!
STUBBS & GIBSON
Manufacturers and Importers of Marble and Granite Monuments, Cemetery Fences, Copings, etc. Scotch Granites a Specialty.
Shops at Winchester
Morrisburg & Farran's Point.

Of Interest To Prospective Buyers Of Automobiles

1930 Registrations of New Cars for the Province of Ontario show the continued steady advance in popular favour of the Durant Line of Cars. January and February registrations follow, with comparison of same months in 1929

MAKE	1929	1930	Decrease per cent.	Increase per cent
Chrysler	135	62	54.1	
Chevrolet	1562	776	50.4	
DeSoto	178	78	56.2	
Dodge	123	66	46.3	
DURANT	257	279		8.5
Essex	610	172	71.9	
Ford	1354	1021	24.6	
Plymouth	179	45	74.9	
Pontiac	481	249	48.3	
Whippet	301	52	82.8	
Totals	5181	2810	45.8	

See this Popular Car—THE DURANT— at our Showrooms, The Old Reliable Stand,

M. BAILEY

DURANT DEALER

Winchester - - Ontario

ELECTRIC FIXTURES

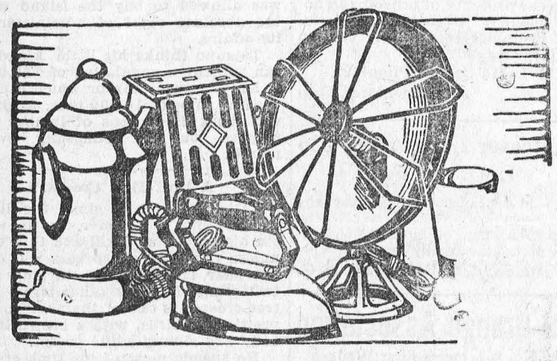

Don't forget that the Hydro Store is Headquarters for all kinds of Eiectrical goods, such as, Electric stoves, Heaters, Fans, Toasters, Irons, Washers, Light Bulbs, etc. Prices Reasonable.

Winchester Hydro Electric System

The Station Store!

The Station Lunch

We are now ready to serve you with Light Lunch, Ice Cream and Soft Drinks. Our Lunch Room is convenient to Highway Bus Lines and C. P. R. Station.

C. A. COONS,

Telephone 152, - - Winchester

Induction at Hallville

The Hallville United Church was filled to capacity on Thursday night last, to greet their new minister, Rev. H. B. Campbell and his family. The occasion was the induction of Mr. Campbell, which was conducted by the chairman of the Dundas-Grenville Presbytery, Rev. Charles H. Brown of Inkerman. The sermon was preached by Rev. P. N. McRae of Morrisburg, Rev. A. O. Lloyd of South Mountain addressed the Minister, while Rev. J. A. Waddell of Winchester admonished the congregation. At the conclusion of these duties all present repaired to the Sunday School room where a Social hour was spent, and the new minister and his wife met the friends and members of both Reid's Mills and Hallville congregations. Mr. Campbell has spent several years in Home Mission Work for the United Cdurch, at Arvida, Que.

Dogs Quarantined

Dr. Fisher V. S. of Ottawa has placed a quarantine on all dogs in Winchester for three months, owing to the fact that the dog shot by Constable Helmer last week showed positive rabies. This regulation will be strictly enforced, and inspectors from Ottawa will come out frequently to see that it is.

The Late Miss Shannette

The remains of the late Miss Shannette who died at Windsor, following an operation, were conveyed from Toronto to Williamsburg, accompanied by her sister, Miss Alice Shannette, her brother, Mr. Alex Shannette. The late Miss Shannette was born at Williamsburg, where she acquired her early education, later completing her course at the Morrisburg Collegiate Institute. She afterwards attended Normal School at Ottawa, later graduating from Queens University, where she obtained the degree of B. A. She taught school at Glen Becker, the Melvin Settlement. Nation Valley and Chesterville Pulbic Schools, Athens High School, Higher English School at Ottawa, Morrisburg Collegiate Institute, and until the time of her late illness was teaching in Windsor Central Collegiate. The funeral service was conducted at her late home, Williamsburg, on Monday, Dr. Runnells of Windsor Central United Church, officiating, assisted by Mr. Russell of Williamsburg. The remains were laid to rest in the family plot, Williamsburg Cemetery.

Melvin News

Visitors at the home of Ruben Prunner's on Saturday were Archie Coughler, Wife, and daughter Mabel, and sons. Selvester and Edward of Hammond, N. Y., George Thompson and Wife, Willie Prunner and Wife, and Mrs. Silas Coughler of Inkerman.

Sherman Christie and Wife and son, Orval, spent Tuesday at the home of Robt. McDonald's of Ormond.

Alcide Lanoue and Wife and daughter, Shirley, of Messena, N. Y., and Sherwood Wilson and Wife, of Ottawa, spent the week end at the home of J. E. Lanoue's.

Visitors at the home of G. F. Beckstead on Sunday were, Walter Hummell, Wife and family, Frank Coulthart, Wife and son, Charlie, of Chesterville.

Rubea Prunner and daughter Clara, attended the funeral of the former's neice, Mrs. Earl Flate of Syracuse, N. Y., on Wednesday.

M. R. Black, Wife and daughter, Hilda attended the funeral of the late Mrs. Samuel Glasgow of Ottawa in the United Church, Morewood, on Friday.

Miss Winnifred Greer of Havilock is spending the holidays with her parents.

Winchester Springs

Mrs. D. Kinkaid left for her home in Russell after spending a few days with her daughter, Mrs. C. Robinsou.

R. Allison, Wife and son spent Easter with their parents at Morewood,

Oliver Holmes from Brockville spent Easter with his parents here.

F. Kiscadden, Wife and family, spent Easter with A. Munro and Wife.

Lucy McIntosh from Garey Owen is spending Easter with her parents here.

Rae Derby is spending Easter Holidays with her parents at the Ridge.

Mildred Davidson from Kemptville is spending Easter at her home here.

Alex Davidson from Kingston is convalescing at his home here.

Mrs. O. McIntosh from Dundela spent spent a few days with her daughter, Mrs. Joseph Davidson.

Clifford Young spent a few days with Earl Hummell.

Aden Casselman and Wife spent Tuesday in Ottawa.

D. Slater and Wife were recent guests at the home of J. Herriman at Elma.

Tottie Reveler of Winchester. H. Mc Kercher and family of Toronto, spent Easter with Cecil McIntosh's.

Visitors at Mell Barkley's Sunday were J. Mallory and family, and Luther Willard of Glenbecker.

Millie and Ruth Barkley spent the first of the week with Mrs. Arthur Baker.

Harry Barkley of Heckston is spending some time time with his parents here.

Visitors at the home of Arthur Baker's were Jack Mallory and family of Madrid, N. Y., Bernice Baker, and H. Baker and Wife of Iroquois.

Hector Munro and family, F. Kiscadden and family spent Easter at W. J. Fisher's at Morrisburg.

Merril Coleman from Toy's Hill spent Easter with his sister, Mrs. A. J. Casselman.

The Easter service in Knox Presbyterian Church on Sunday last was one that will be long remembered by those who were priveleged to be present. The pastor, Rev. W. D. Turner, brought the Easter message from St. John's Gospel, Chap. 20. The service of song was of a very inspiring nature. Mrs. W. D. Turner sang beautifully "Open the Gates of the Temple," and Harry McKercher of Toronto sang very feelingly, "If Christ Should Come." The Church choir also rendered an anthem, "He is Risen." The beautiful spring flowers in the pulpit were given by Mrs. Kerr of Ottawa.

(Too late for last week)

Mrs. D. Kinkade of Russell, is spending sometime with her daughter, Mrs. Clifford Robinson.

Mr. and Mrs. Leslie Holmes of Smiths Falls, spent a few weeks among friends here.

Mrs. George Hummell entertained Tuesday, Mr. and Mrs. Alex Taylor and grandson Mack, of Grantley, Mr. and Mrs. Edd Hummell and Mr. James Hummell, of Orchardside, Mr. and Mrs. G. Carter, of Toyes Hill, Mr. and Mrs. W. Tupper and son, of Williamsburg, Mrs. Mason Casselman, Dora and Doris, to a quilting bee.

Mrs. L. Holmes and family, spent one day recently with Mr. and Mrs. Ross Morrow and Mr. and Mrs. A. Holmes.

Mr. and Mrs. Ray Dillabough and family, of Russell, spent Sunday with Mr. and Mrs. Clifford Robinson.

Miss Nina Smith of Winchester spent sometime with Miss Georgie Harper.

A large number of our citizens spent Wednesday in Cornwall.

THE PUBLIC HEALTH

Citizens are requested to comply with The Public Health Act.

Notice is hereby given that all residents of Winchester are required forthwith to clean their cellars, drains, yards, pig stys, water closets, outbuildings and other premises, and remove therefrom all dirt. manure and other substances which may endanger the public health, and to have the same completed by the eighth day of May next, on which day the Sanitary Inspector will commence a general inspection; and further take notice that the section of the Public Health Act prohibiting the keeping of hogs between the 15th of May and the 15th of November, except in pens at least 60 feet from any dwelling house, and 50 feet from any street or lane, with floors kept clear from all standing water and regularly cleaned, will be strictly enforced.

All citizens are earnestly requested to keep their premises constantly clean and thoroughly disintected.

J. H. ROSS, Reeve.

P. McLAUGHLIN, M. H. Officer.

CLEAN-UP DAY

THURSDAY & FRIDAY MAY 1st & 2nd

Citizens are requested to have old cans and other articles to be carted away, put in bags or boxes and placed in front of their premises on side of road, when they will be gathered up and taken to the dump grounds. No bag, box or barrell containing decayed vegetable matter, or other offensive refuse, will be removed.

J. H. ROSS, Reeve.

DOG BY-LAW

WARNING & NOTICE!

The By-law governing the keeping of dogs within the Municipality of Winchester provides as follows:

"No dog shall run at large in the Village between the 1st day of May and the 31st day of October, except accompanied by owner or someone responsible.

Any dog found running at large, being vicious or doing damage to person or property, may be killed by the Village Constable. Any violation of this by-law leaves the owner liable to a fine of not less than $1.00 or more than $10.00 and costs,"

J. C. EMPEY, Village Clerk.

The Crown Bakery.

If you want something tasty ask our drivers for

"Milk Loaf"

Try it and you will say it is just the loaf you want, looks nice, cuts nice and "tastes better" Unwrapped 10c per loaf.

Hot Gross Buns

For Real Service just Phone US.

C. R. ROBINSON,

PHONE 37, - - WINCHESTER

Bakery Phone 129

Fresh Fruit & Vegetables

Celery
Lettuce
Spinach
Carrots
Cabbage
Tomatoes
Bananas
Oranges
Lemons
Apples
Grapefruit
Pineapples

Ice Cream-Soft Drinks

J. E. UTMAN,

Phone 7, - - Winchester

Lowe Brothers PAINTS AND VARNISHES

SAVE THE SURFACE AND YOU SAVE ALL — MADE IN CANADA

Assures the Consumer of the Utmost in

QUALITY & ECONOMY

One Gallon of Lowe Brothers' Paint at $5.35 per gallon will spread over 850 square feet of surface—whereas one gallon of Cheap Paint at a price of $3.50 per gallon will spread over 650 square feet only. Hence "Per Square Foot", which is the true measure of Paint Cost, Lowe Brothers is by all calculations the most economical.

FOR OUTSIDE PAINTING

Lowe Brothers'

"High Standard" Liquid Paint

Porch & Deck Paint

Shingle Stain

They come in a large and most attractive range of rich and popular colors, and each may be relied on for dependable . . and . . economical service.



Color Cards supplied free.

Lowe Brothers Quick Drying Enamel

DRIES IN FOUR HOURS

For Furniture, Floors, Walls, and 101 Articles About



the home where speed in drying is desired. Dries in from 4 to 6 hours to a beautiful gloss finish. Comes in a choice of 18 colors; is easily applied, and requires no special thinner. Prices on application.

FOR WALLS AND CEILINGS

(Bedrooms—Kitchens and Bathrooms)

Lowe Brothers make a special product for interior walls in several modern tints. Lowe Brothers' Wall Paints are very economical and durable, and may be washed without damage to the surface. Ask for Color Card.

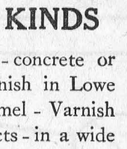

FOR GENERAL USE

We Stock Sundry Articles such as—

Auto Enamel
Iron & Stove Pipe Enamel
Fly Screen Enamel
Aluminum and Gold Paint
Crack and Wood Fillers
Shellacs, Brushes, etc.

We shall be glad to help you with your Paint and Painting Problems.



Consult us for Interior or Exterior color schemes.

FOR FLOORS OF ALL KINDS

Whether hardwood - soft wood - concrete or linoleum, we have the right finish in Lowe Brothers' Varnish - Floor Enamel - Varnish Stains or Quick Drying Products - in a wide range of colors. Consult us for best results and economy in your Paint and Painting Plans.

VARNISHES AND VARNISH STAINS

For every conceivable purpose. No matter what the surface or what the finish desired, you will find a Lowe Brothers' Product to fit your needs. Color Cards and Prices gladly given on request.



A. SWEET & CO. - Phone 135

If Not - Why Not?

Have you acquired the habit of buying at BESSIN'S---the only store in Winchester that sells at Less than Ottawa or Mail Order Prices!

IF NOT---WHY NOT? We Sell Quality Merchandise Only!

SPECIAL---MOP HANDLES

A limited quantity of Mop Handles Reg. 25c While they last, on sale for

13c

Children's Socks

An assortment of Children's Socks, wide range of colors, on sale for

9c pair

BUTTONS

A lot of coat, dress and trimming buttons, values to 50c per doz., on sale for

5c doz.

Boys' Overalls

A well made overall with bib and braces in Blue Denim. Sale Price per pair

85c

Men's Smocks

"Engineer Special," made of Blue Denim Sizes 36 to 44, on sale at only

$1.25

Ladies' Silk Hose

A large assortment of Ladies' Silk Hose A special value at

49c pair.

FULL FASHIONED SILK HOSE

A Heavy Full Fashioned Silk Hose for Ladies Regularly worth $1.49, BESSIN'S PRICE

99c

LADIES' CHAMOISETTE GLOVES

All sizes in an assortment of shades, Fancy Cuffs. Bessin's Price

39c

Tweed Coating

Pretty Designs, 54 ins. wide. Reg. $2.50 yd. On sale at only half price, per yard

$1.25

WORK SHIRTS

Navy Blue, guaranteed, double stitched and double yoke. All sizes. Worth $1.50 For

99c

HY. BESSIN,

Hull - WINCHESTER - Ottawa.

Phone 180 "Next to the Town Hall."