WINCHESTER PRESS

VOL. 79 NO. 37 — WINCHESTER, ONTARIO, THURSDAY, JANUARY 19, 1967 — PRICE 10 CENTS

Old Fashioned Skating Party Wed. 7:45 p.m.



Here is a suggestion. It's about something no one will want to miss. Make it a date now and on Wednesday, January 25, make sure you are in Winchester for one of the happiest fun-filled Centennial year events yet. The Centennial Skating Party.

It's an old, old idea but something so old that it is new. A skating party for adults in the Winchester Community Centre Wednesday evening next. In the traditions of old and past century atmosphere the arena hopefully will be lighted by lanterns and certainly the skating will be most enjoyable with keeping time to the organ music played by Glen Cochrane.

What could be more appropriate then, than this request of the Centennial Committee, sponsors of the Party to ask all adults to come in dated costumes 1867 to the present. If there is a muff, and long skating skirt, old skates, warm winter bonnet coon skin coat or any variety of costume from previous days, this is the occasion to wear them. The picture of costumed skaters moving to the strains of the organ music on lantern-lit ice should bring back memories and make them too.

Maybe, if skating is not a usual habit a few rounds will weaken the legs and chill the nose, but the problem has been solved. Merely step off the ice and in congenial company enjoy a cup of hot coffee, a doughnut and a piece of cheese. All free with your one dollar admission ticket. Eat until your strength returns and then back to the ice.

An added feature will be the many, many prizes that are accumulating for various prize winning costumes and there will be a door prize also. All proceeds of the Adult Centennial Skating Party go to the Centennial Programming Committee of the village for further activities or projects. Tickets are now on sale, Thursday noon, across the area from Harry Flora, Main Corner Lunch; Don Erwin, Hallville; Carl Simms, Mountain; John Cinnamon, Keith Holmes Margaret Johnston, Ralph Fawcett, Duncan Levere Kate Garlough, Lloyd Allison, Winchester Springs; George Hanes, Wes Clark and Mabel Ogden. Tickets may also be ordered by phoning Winchester 774-2205.

Complimentary tickets are being issued to provincial and federal government representatives, and other personalities and district municipal leaders.

Plan now for next Wednesday's Adult Centennial Skating Party in the Winchester Community Centre.

"Century" Club's Centennial Carnival

Guaranteed the greatest. The Winchester 100 Club Centennial Winter Carnival. The Century Club has pulled out all the stops and spared absolutely no effort as Centurians to help Canada celebrate her 100th birthday. The Carnival of carnivals is February 3rd, Friday evening, and the fun begins at 7.30.

Under the masterful word guidance of Centennial Carnival host Ernie Calcutt, the program that unfolds will be the best ever.

Young ladies in the North and South Dundas, Mountain and Osgoode Townships area should take careful note of this information. The biggest prize list ever goes to the girl chosen by a distinguished panel of judges, Mr. and Mrs. Russ Jackson of Ottawa Rough Riders and Kitchen Quarterback Club respectively, and Mrs. Ernie Calcutt, as the Centennial Carnival Queen. The prize tabulations have already run over the $150 figure with more than two weeks to go. Two weeks to carnival time, however, does not leave the hopeful Carnival Queens much time. Pick up an entry blank at your school, write the 100 Club or The Winchester Press. Entries close prior to the start of the carnival.

1966 Queen Jane Casselman will be on hand to crown the new queen and present her with many of the prizes.

But wait! The fun is just beginning. Something new and sure to be excitingly funny this year will be the chuckwagon races right out of the old west at North Dundas District High School. Whether it is horsepower or manpower that will propel the wagons around the ice no one knows for sure, but the main ingredient should be fun. To all prospective Centennial Carnival customers, there will be prizes galore for various classifications relating to age. For a little fun time at home and a barrel of it at the rink you gain free admittance in costume.

Theres' more! Precision skating at its very best — the skaters of the Minto Skating Club of Ottawa will be on the ice during the program to display their skill and technique. Precision and patterns too, when the North Dundas District High School skating drill take positions and begins its routine before a home town audience. Full speed ahead for the races as all ages, male and female, can become speed kings and win cash prizes for navigating the circular race course.

And more! A big, big bonus for Carnival goers who buy a ticket early. A prize of twenty-five dollars in cash will be given to the lucky ticket holder. The prize only good for advance ticket holders. Tickets are now on sale throughout the community.

Countdown to Carnival on February 3rd. More details as they become available.

1 Hour 50 Minutes

The Lights Went Out

Candles Popular Monday

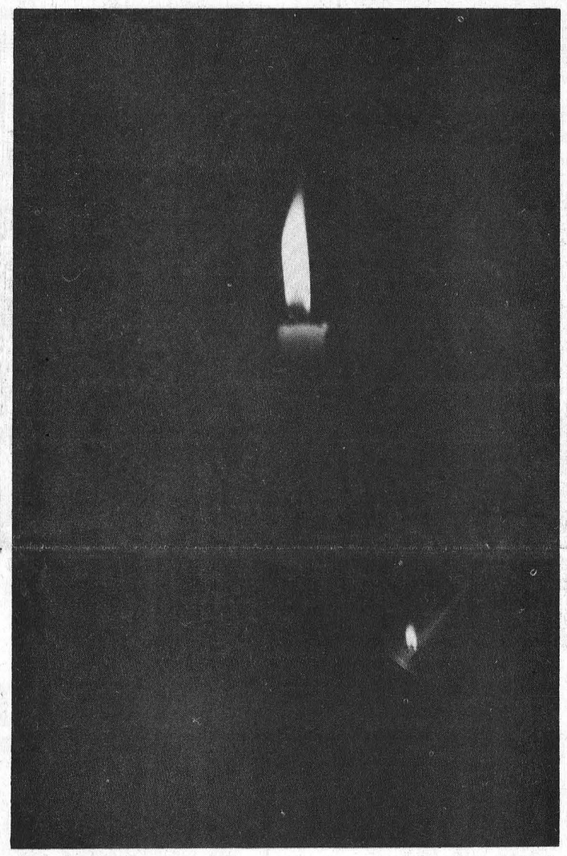

For a moment at 5:40 Monday evening an entire community for intents disappeared — there was not a light to be seen. Then within seconds the first flicker of candlelight began appearing in windows. In the Royal Bank, custodian Gordie MacDonald lit one candle and certainly discouraged any would-be thiefs; patrons at the Main Corner Lunch soon began eating again in the cosy atmosphere of candlelight. Store owners, leery of the situation, patrolled stores frequently, just in case. Telephone lines buzzed with queries and supposed information as to the problem, and staff at the Memorial Hospital were a little slow finishing the dishes.

The black-out had almost a Centennial flavour to it, what with the candles and coal oil lamps, but naturally some people didn't remember the spirit of 1867 and used flashlights. Oh, well. Much light was provided by candles and they were lighted from the broken match that shows in the lower right corner of the picture.—Press Staff Photo.

What happened when the lights went out in a large section of south-eastern Ontario Monday evening? The area from Morrisburg to Winchester, South Mountain to Crysler went dark at approximately 5:45 p.m. Monday evening. The black-out was attributed to a freak occurrence in a dead end at the Glen Becker sub-station.

At the dead end on the junction pole at Glen Becker a brilliant display of fireworks marked the spot where a chain reaction shut down the power. The dead end was on the 44,000 high voltage line. If the line had broken on a pole on either side of the break there would have been no power shut-off but a switch to another feeder line shutting off the section affected by the breakdown. Two main feeders service the area.

A dead-end is the securing in an insulator of a line at the location of a sharp turn. The line is fastened to the dead end and a jump wire makes the turn to be fastened to another such dead end before the cable rejoins its new path of direction.

Summarizing possible cause, Hydro officials in Winchester cannot atttribute it to faulty installation, maintenance nor neglect, but to a fault in equipment. The equipment presently has been forwarded to Hydro laboratories for testing to make analysis and reveal the cause.

Flooded Hydro switchboard did not locate the problem but merely informed Hydro how far away the lights were off. Although some persons were believed to have seen the break fireworks, they made no report of it.

Report of no accidents from the Ontario Provincial Police assisted Hydro to begin sectionalizing lines, meaning cutting off sections at transformer stations and feeding through to check availability of electricity or a possible problem. It was a Hydro crew on the way to make such a test that spotted the problem dead end.

Power was off in Morrisburg only one hour as a second feed was switched into action. Total elapsed time of the power black-out in Winchester was 1 hour and 55 minutes.

The black-out had no ill effect on activity at the Winchester District Memorial Hospital as it came at almost an ideal time for such an occurrence. Only kitchen staff put in extra time washing dishes. Emergency diesel generators fed power into hospital circuits as required.

Maxville Games August 5th Says Chairman

Angus H. McDonell of Cornwall has announced that the annual Glengarry Highland Games in Maxville will be held on Saturday, August 5th, and not July 29th as reported in a story on Glengarry County's centennial program published in a recent issue of The Cornwall Standard-Freeholder.

Mr. McDonell, who is chairman of the Games, said it has been customary to hold the internationally known event on the Saturday prior to the first Monday in August, celebrated as a Civic Holiday in Ontario. This policy has been followed since the Games were originated 20 years ago.

Said Mr. McDonell: "How can anyone even remotely connected with Glengarry pinpoint an event like the Glengarry Highland Games other than on the Saturday preceding Ontario's Civic Holiday, the first Monday August? The Games this year obviously are to be held Saturday, August 5, and not July 29."

Mr. McDonell said the Games committee is working diligently to make the 1967 version the best in history. Over the years the Games have attracted crowds of 20,000 and more to the village of Maxville.

The chairman said he expected there would be both a record number of entries in the Games and also an all-time high in attendance next August 5.

Feathered Hat For N.D.D.H.S.

There is a tall feather in the cap of North Dundas District High School student council. They have an entertainment package for their Centennial Carnival Week that rivals any student presentation in the country.

Headlining the Carnival that starts Monday, January 23 and runs through until Thursday is Canada's Number One Folk Singer Gord. Lightfoot. Currently Canada's most sought after entertainer, Lightfoot will appear in concert in the N.D.D.H.S. auditorium on Monday evening at 8.30. Needless to mention that the student council is ecstatic about the concert that will make North Dundas the entertainment capital of Canada on Monday evening.

Headliner of the show, Lightfoot is a Canadian who has an international reputation and following. Television experience in England, and numerous Canadian shows and charts to taping recordings have brought him fame and fortune. His writing ability is extolled too as he has produced hits for Peter, Paul and Mary, and Marty Robbins.

Appearing with Lightfoot will be the ever popular Ottawa group, The Children, with their folk rock music. Tickets to the Lightfoot concert are still available at the school. Sales in Ottawa and at other district high schools has been excellent and an overflowing crowd is expected to pack the gym.

Poet and songwriter Bill Hawkins is versatile and simplicity is the key to his success. Bill will appear with the Lightfoot concert at Monday evening's Carnival Week kick-off.

The excellence of the show continues on Tuesday evening as giant football players take to the basketball floor to battle with the NDDHS team designated as "Our Poor Staff." Ottawa Rough Riders on the boards for the battle will be Moe Racine, Jim Conroy, Jim Cain, Andy Shaw, and Bob O'Billiovich. Atlhough place kicks and crashing defensive tackles will not be the order of the night, "Our Poor Staff" will be hard pressed to beat the Roughies, gentlemen on the court. Staff names on the court are expected to line up as "Blue Eyes" Burnside, "Speedy" Sawyer, the mystical "Count of Maharaj", "Backboard" Severn and "Tallmendous" Taylor. The excitement of this battle is guaranteed to leave the spectators fascinated with the Rough Rider victory?

For additional good luck and a beautiful bonus, Miss Ottawa Roughrider Hendrika Steenbakkers will be at the basketball game to cheer her team on to victory. What follows the basketball encounter is a record hop.

Wednesday evening the action swings outdoors with a hay ride in the moonlight the scheduled event. All day every spare minute of student time no doubt will be devoted to snow sculpturing. Judging of the snow sculpturing is Wednesday afternoon with staff experts making their decisions on the cold imitations. Other Carnival week events are the brand new in Eastern Canada chuckwagon races. Geniuses of the technical department have devised the replicas of the old west wagon and they will be raced on the school rink. Finals of the chuckwagon races will be part of the Winchester 100 Club Centennial Carnival. Also exciting broomball games are to be played on the school rink.

To wrap up in swinging fashion the Centennial Carnival Week, three solid hours of top name entertainment on Thursday evening. Making with the music for dancing will be the Staccatos and the Beaux Gestes. A real wild conclusion to the biggest week of entertainment ever.

What happens Friday? Well, it has been defined as Recovery Day. The teachers attend a convention, the school is locked and the Centennial Carnivallers rest up. The show starts Monday with Gord Lightfoot and runs four exciting days. Don't miss it.



School Administration

Administration of the Winchester Public School is by a six-member elected board. At 1967's first meeting of the Board last week three veteran members returned to office: Mrs. Irene Byers, Keith Carkner and Ron Workman. New members taking their positions for the first time were Howard Summers, George Hanes and Gary Collins.

Formalities of bringing the board into office were completed by secretary-treasurer R. D. Wylie. First order of business was election of chairman. Duly elected Chairman was Ron Workman. Mr. Workman is serving his third term on the Board.

Committees appointed were (chairman first name): Property, Keith Carkner, Gary Collins, Ron Workman; Purchasing, Howard Summers, Mrs. Irene Byers, George Hanes; Hall, Keith Carkner, George Hanes, Gary Collins. Gordon LaRose was appointed as the Board's representative to the North Dundas District High School Board. Constable L. Whitteker is attendance officer.

Regular meetings of the board will be held the second Monday of each month or at the call of the chair.

At the inaugural meeting are, seated, left to right: R. D. Wylie, secretary-treasurer; Chairman Ron Workman, Mrs. Irene Byers; standing, Howard Summers, Gary Collins and George Hanes. Remaining member Keith Carkner was unable to attend the meeting due to illness.—Press Staff Photo.

Winchester Council Appoints Committees

As the long and the short hands of the clock came in unison to the top of the numbered circle, Municipal Council ended an inaugural session that had begun five hours earlier. The lengthy initial meeting had commenced at 7 with swearing in of Councillors Don Christie, A. E. Dukelow, Roy Fawcett and Dwight Lannin; invocation by Rev. W. C. Inglis of St. Paul's Presbyterian Church, and the inaugural address of Reeve G. E. Elliott.

With a policy outlined by the Reeve with his suggestions for a 1967 municipal program (see also this page) contained in a first ever inaugural address, Council turned to a lengthy problem of naming of committees, salary schedules, and passages of bylaws necessary for the operation of the village.

COMMITTEES

A shake-up of Council Department Heads moved chairmanships of all committees to new shoulders with the exception of Roads maintained by Don Christie with second man Dwight Lannin. Councillor A. E. Dukelow moved to take the finance portfolio chairmanship with second man Roy Fawcett. Mr. Fawcett was named Utilities chairman with assistance from Mr. Dukelow.

A new committee of one was designated by Reeve Elliott as Construction and Building and placed in control of Councillor Dwight Lannin, well versed in this field. The new committee will have broad interests in all aspects of the title.

Don Christie will remain as council representative to the Fire Department. Councillors Dukelow and Lannin will sit as representatives on the Community Centre Board and Councillor Fawcett on the Community Parks Board. Police committee is in charge of the Reeve who ex-officio is a member of all committess. Welfare will be handled by the council as a

See "COUNCIL" Page 3

Centurians Are Reminded 100 Club To-Night

100 Club meets to-night at 7 p.m. in Henderson Hall for their annual meeting. Guest speaker will be Jack Drouin of CFRA Sports. To be installed at the meeting is the 1967 slate of officers.

Chamber Annual Next Thursday

Winchester Chamber of Commerce meets for its annual banquet and meeting at the Country Kitchen Restaurant next Thursday evening, January 26 at 7. Don Knapp, of ARDA, is the guest speaker. Tickets are now available.

Inside

Sports ..... Page 4
Editorial ..... Page 5
O.T.H.S. Board ..... Page 7
Firemen ..... Page 10



Mr. and Mrs. John O'Neill Mark Diamond Anniversary

Respected citizens of Winchester for the past 55 years, Mr. and Mrs. John O'Neill, well known Clarence Street couple, observed the 60th anniversary of their marriage on Saturday, January 14th.

During the day they were the recipients of many messages of congratulations, gifts and cards and received many of their friends who called on them to wish them well on this auspicious occasion. Greetings were also received from the Queen and the Prime Minister.

Saturday evening, members of the family gathered at their parental home and spent a most enjoyable evening. The immediate family presented their parents each with an electric blanket. The grandchildren presented their grandparents with a beautiful bouquet of red roses and potted mums. Other flower arrangements were received from the Official Board of the United Church on behalf of Rev. and Mrs. A. J. MacDonald, and the Clarence Street neigbhours.

The dining room table was centred with a beautifully decorated two-tier wedding cake, with trimming in silver.

Mrs. O'Neill, the former Hattie Elizabeth Erratt, was born 78 years ago, a daughter of the late Mr. and Mrs. Albert Erratt, of Crysler. Mr. O'Neill, 81, is the son of the late Mr. and Mrs. Michael O'Neill of South Indian and Limoges.

They were married at Finch by the Rev. W. J. Hamilton, then the minister of the Methodist Church in that village. On coming to Winchester Mr. O'Neill became employed with Beach and Reveller Feed Company later with M. F. Beach Company, and finally the Fennell Feed Company until 1960. Mr. O'Neill, a fond gardener and lover of flowers and shrubs, enjoyed the caretaker work of the Winchester District Hospital flowers and lawns until his health would not permit him to carry on.

Those attending the occasion were: Mr. and Mrs. Wilbert O'Neil and family, Mr. and Mrs. Bower Potter (Stella), Mr. and Mrs. Raymond Annable (Mabel) and Ronnie, Gary and Linda; Mr. Archie O'Neill, all of Winchester; Mr. and Mrs. Robert Billey (Erma), Doug., Dale and Teddy, and Mr. and Mrs. Orval Larmour (Betty), John and Lorie, of Manordale; Mr. and Mrs. Sherman Merrill (Ethel), of Port Hope; Mr. and Mrs. Jim Merrill, Toronto; Mr. and Mrs. Fred Merrill and Mr. and Mrs. Dick Merrill, Peterborough; Mr. and Mrs. James Murphy and five boys, of Iroquois; and Mr. and Mrs. Bernard Masterson, a cousin of Mr. O'Neill, of Ottawa; Mr. and Mrs. Wellington Wright, Beth and Bille, of Osgoode.

The only member of the family unable to attend was Ada (Mrs. Weston Murdock), of Osgoode, who is a patient in the Ottawa Civic Hospital.

Before leaving for home 47 persons signed their names in a nicely decorated bride's book made by Mrs. Carman Brown, a granddaughter of the honoured couple.

MURIEL'S FLOWERS
Phone 774-2201
Winchester

BIRTHS

On Wednesday, Jan. 11, 1967, to Mr. and Mrs. Erik Therkelsen, R. R. 1 Embrun, a daughter.

On Thursday, Jan. 12, 1967, to Mr. and Mrs. Larry Beckstead, of Cardinal, a son.

On Monday, Jan. 16, 1967, to Mr. and Mrs. Matiss Krisjanis, of Morewood, a son.

BIRTHS

Terry and Donna Henderson are happy to announce the birth of a son, Brian Terris, on January 12th, 1967, at the Metropolitan Hospital, Windsor, a brother for Karen Lisa.

* * * *

Born to Mr. and Mrs. Harold Gearey (nee Maryann Fawcett) a daughter on December 23rd, 1966, at Brockville General Hospital.

* * *

To Mr. and Mrs. Bevis Graham (nee Verla Black) a son, David Melbourne, weight 6 lbs. 3 ozs., on January 15th, 1967. Both well.

OMITTED

Immediate Past Mistress of the L.O.B.A. No. 817, Mrs. Gladys Knapp, and chartered member Mrs. Elizabeth Scott of the auditors and finance committee, were omitted from the recent report on the officers of the Lodge.

Church Groups Meet

St. Paul's W.M.S.

Mrs. Hugh Wilson, president of St. Paul's W. M. S., welcomed 21 members last Tuesday night, in spite of inclement weather. She opened the meeting by reading two poems, "Another Year" and "New Year Wishes" followed by prayer.

Mrs. McKercher read the minutes and a very interesting lettter from Miss Eleanor Knott telling of her studies and pastimes. Prayer was offered for Miss Knott by Mrs. George Angus.

Mrs. R. Ledgerwood, Miss Clara Anderson and Mrs. Elzie Johnstone had charge of the meeting. Mrs. Ledgerwood opened with a reading, "A High Way And A Low" followed by prayer. Current events were given by Miss Anderson. Mrs. Johnstone read "Thoughts On Service." Mrs. Inglis sang a solo, "I Gave My All For Thee" very feelingly, which was appreciated by all present.

The new study book, "The Church Grows In Canada" was dealt with very capably by Mrs. Ledgerwood, telling of the early beginnings of the first churches. Miss Anderson told of the beginning of St. Paul's Presbyterian Church in 1857 in a schoolroom.

Miss Clara Anderson read the Scripture followed by meditation by Mrs. Ledgerwood. Mrs. Ledgerwod also gave a reading "You Didn't Light The Torch" and closed the devotional with prayer.

Mrs. Wilson thanked the committee for a very interesting program and closed the meeting with "Three Things" and a prayer.

H. G. Cumming Dies At 85

Haldane G. Cumming, respected senior Winchester Township citizen, died January 14, 1967, at the age of 85. A former roads superintendent for the Township, he had resided at the place of his death for 48 years.

Born in South Gower September 4, 1881, he was widowed 28 years ago when his wife, the former Nellie Sipes, died. Surviving are two sons, Roy of Winchester and Gordon of Chesterville, and one grandson.

A member of the Ormond Baptist Church, funeral service was conducted from South Gower Baptist Church by Rev. G. A. Cawfield on January 17th at two p.m. Pall-bearers for interment in South Gower Cemetery were Robert Porteous, Ken Cinnamon, Raymond Porteous W. Cinnamon, William Stewart and Nick Beauman.

Winchester UCW

Winchester U. C. W. met last Thursday evening in the Sunday School Hall. After the singing of a hymn, the President, Mrs. Ran Wylie, gave a reading for Centennial year, followed by a prayer.

Mrs. Ruby Angus opened the worship service with a recipe for the new year. Mrs. Mervyn MacGregor read Psalm 121 and this was followed by a reading "Kept By The Power Of God" by Mrs. Ruby Angus. This part of the meeting closed with a hymn and prayer.

All Unit leaders and officers gave very satisfactory reports on their work for the last year. The allocation was met and a good balance on hand.

The World Day of Prayer is to be held on February 10th at 2.30 in the Anglican Church.

Mrs. Ran Wylie and Mrs. Eldon Davidson conducted a course on "A Flair For Vegetables" and all present enjoyed a taste of their cooking.

Lunch was served by members of Unit 2 and Mrs. Raymond Earl thanked all taking part for an enjoyable evening. The meeting closed with the Mizpah Benediction.

E.O.D.C. Winners

Last week's winning numbers in the Eastern Ontario Development Council weekly draw were: 7233, 2015, 3608, 2724 and 9322. Last week's unclaimed numbers were 8381, 31748, 3098 and 11182.

H. WINSTON ALGATE
OPTOMETRIST
Office will be open in Chesterville, at P. J. Gilroy's Jewellery, Jan. 26 and Feb. 9.
For Appointment — Call 448-2355
"To Avoid Confusion" Make Appointments Well In Advance

Holm-El
Beauty Salon
Perm Special
From January 20th through February 3rd. Regular $15.00 perms for . . .
only $12.00
Open Tuesday through Saturday and Tuesday and Thursday evenings.
TEL. WINCHESTER 774-3734

SUNNY FARM CHOICE TOMATOES 4 19 oz. TINS 89c
AYLMER FANCY TOMATO JUICE 48 oz. TIN 29c
TOP VALU LONG GRAIN RICE 2 LB. BAG 25c
AYLMER FANCY PEAS 6 14 oz. TINS $1
TOP VALU PREPARED MUSTARD 2 16 oz. JARS 39c
AYLMER SOUPS Cream of Mushroom - Chicken Rice Tomato Rice - Tomato Noodle 7 10 oz. TINS $1

FOOD IS A BARGAIN
AT YOUR FRIENDLY IGA FOODLINER

January White Sale Now On
"SPLENDOR" SHEETS & PILLOW CASES
Top Sheets - 2 sizes ....2.39 ea.
Fitted Sheets - 2 sizes ..1.99 ea.
Pillow Cases 36" X 42" .99 ea.

SHOP DURING IGA's BIG WINTER CANDY FESTIVAL

IGA
WE GIVE GOLD BOND STAMPS

CHOICE IMPORTED
LAMB SALE

ROASTS - CHOPS - STEW LAMB FRONT COMBINATION 25c lb.
Delicious For Braising RIB LAMB CHOPS 59c lb.
Economical Breast Flank LAMB STEWING CUTS 2 lbs. 19c
LEAN TENDER Shoulder Lamb Chops 59c lb.
Choice Imported - Whole or Butt Half LEG OF LAMB .....lb. 59c
HOME FREEZER SPECIAL FROZEN LAMB PACK 5 lbs. Shoulder Chops, 5 lbs. Loin Lamb Chops, 6 lbs. Leg of Lamb $9.99

FROZEN GRADE 'A' PRE-DRESSED ROASTING CHICKENS 3 to 4 lb. Avg. 43c lb.

PRIMROSE BEEF STEAKETTES .....lb. 59¢
TOP VALU OR BURNS 1 lb. cryovac pkg. SKINLESS WIENERS .....55¢
TOP VALU SLICED 6 oz. cryovac pkg. BOLOGNA .....29¢
BURNS SLICED 1 lb. cryovac pkg. SIDE BACON .....89¢
BURNS SWEET PICKLED cryovac ½'s COTTAGE ROLLS .....63¢
CASSELMAN FIRST GRADE CREAMERY BUTTER lb. 65¢

PRICES EFFECTIVE TIL CLOSING SATURDAY, JANUARY 21st
We Reserve The Right To Limit Quantities

BARCLAY'S WILLIAMSBURG WINCHESTER LEN STECK PORTEOUS' VERNON
There's MORE in STORE for YOU at ... IGA

jo-anne shoppe
"SATISFACTION"
774-2003 Winchester
DISCOUNT
50% Lingerie Slips, Panties, Nighties, Half Slips
Discontinued styles and odd sizes
Kayser and Harvey Woods lingerie
Hats Regular Prices 6.95 to 15.95 50%



20% Jackets Coats Dresses



" COUNCIL "

(Continued from Page 1)

whole. Remaining committee appointments named Mr. Fawcett to the District Memorial Hospital Board and Mr. Dukelow to the Centennial Committee.

Senior member of the four-man council, Don Christie was designated as Deputy Reeve to act in the absence of Reeve Elliott on any occasion or circumstance.

Salary considerations were granted to Clerk-Treasurer C. R. Robinson who as clerk treasurer and tax collector receives $2,300; manager-secretary of the the Winchester Hydro System $2,300, and manager-secretary of the Winchester Water System $900. Police Constable Whitteker receives an annual stipend of $4,800 with $2,000 car allowance and ten cents per approved mile on out-of-town mileage. Reg. Freeland as Foreman, operator of the Village Water System, Operator of Village Sewerage System, Trench, Building and Weed Inspector, Street Supervisor, Hydro Meter Technician, receives $5,500. Village employees will work this year on an hourly rate of $1.35 with five paid holidays per year.

C. R. Robinson was named with the Reeve as signing officer for the village and under by-law authority were authorized to borrow up to $20,000 for immediate operational expenses of the village. Funds on loan may provide if necessary for an early start on road projects anticipated in lieu of tax dollars that may not be collected. Village auditors will be Frazer and Otton and solicitor F. M. Cass of the firm of Cass and Cass.

RECREATION

A recreation by-law is now drawn up for consideration of council. The by-law calls for the formation of a recreation committee to oversee all recreational activity within the municipality. At this time the full detail of the by-law or operation of committee is not known but will be considered at an early date. The committee will probably consist of three men: appointee of the municipal council and chairman of each the Community Centre and Park Board.

Both boards now in existence will remain in force and appointment to them was made at the meeting. Community Centre Board: Councillors Dukelow and Lannin, George Hanes, Keith Carkner, Edwin Duncan, Sam Ault, Lloyd LaPorte. Parks Board: Councillors Fawcett and Christie, Max Boyd, Michael Dukelow, Harvey MacIntosh, Jim VanBridger and Robert Porteous.

Colquhoun United Church Women Meet

The United Church Women held their first meeting of the new year at the home of Mrs. Graham Wells on Thursday afternoon. The theme of the meeting was "The Beginning of a Centennial Year." Scripture was read by Mrs. Kenneth Hummel, and Psalm 724 in unison. A poem, "As The Years Roll Onward" was read by Mrs. D Kyle. A paper, "The New Year" was given by Mrs. Wright. Roll call was responded to by the payment of fees. The annual treasurer's report was read and approved. It was announced that the annual church meeting will be held on January 25th with a pot-luck supper at 7 o'clock. The World Day of Prayer service will be held on February 10 at two p.m. in Colquhoun Church Hall.

Readings were given by Mrs. McIntosh and Mrs. G. Wright. Prayer was offered by Mrs. Wells and the Lord's Prayer repeated in unison. The meeting closed with the Benediction, and lunch was served.

For Sure-Fire Results Try A Press Classified!

ontario manpower retraining program

A 4 month course for Men and Women To Train as Orderlies and Nurses' Aides Will commence on Feb. 6, 1967 at the Cornwall General Hospital Train for this interesting work and receive financial assistance while you are on course.

Apply to the Canada Manpower Centre 211 Second Street East, Cornwall, Ontario.

CARDS OF THANKS

CARD OF THANKS—I wish to express my sincere thanks and appreciation to my relatives, friends and neighbours for the flowers, gifts and cards I received while a patient in the Kingston General Hospital. These are deeply appreciated.—Andrew Rose. 37p

CARD OF THANKS—We wish to express sincere gratitude to our friends, neighbours and relatives for the acts of kindness, messages of sympathy, floral tributes and "In Memoriam gifts following the death of a loved father and grandfather, Alex B. McConnell.—The McConnell Family. 37p

CARD OF THANKS—I wish to thank my friends, neighbours and family for the treats, flowers, cards and visits while I was a patient in Winchester and District Memorial Hospital. Special appreciation is expressed to Rev. D. L. Gordon, Dr. Rosenquist and the nurses and staff of the hospital. Such kindness will never be forgotten.—Eva Barclay, Williamsburg. 37p

CARD OF THANKS—Our sincere thanks and appreciation to the Official Board of the United Church, the neighbours of Clarence Street for the beautiful flower arrangement and potted mums, also to our family for the lovely Anniversary cake and gifts and our grandchildren for their bouquet of red roses. This was an Anniversary we shall not forget.—Mr. and Mrs. John O'Neill. 37p

CARD OF THANKS—No words can express our sincere thanks to our relatives, friends and neighbours who helped in any way in our sad bereavement of a dear and loving father, Robert Brown. We want to thank everyone for the lovely flowers, cards and letters of sympathy and to all those who paid respect at the funeral home and Church service. Special thanks to Mr. Jenson, Rev. Ingles, Rev. D. L. Gordon, Mr. Frank Casselman, Dr. H. Justus, Dr. D. Justus and the nursing staff of the Winchester and District Memorial Hospital 1st floor, for the excellent care that was given our father. It will always be remembered.—The Brown Family. 37p

NOTICE

The Hylo Egg Grading Station at Winchester will be closed every Saturday at noon until further notice.

Hylo Eggs

Operated by: BURNBRAE FARMS LTD.

RESPONSIBLE MAN

For employment by the Village of Winchester. Candidate to apply in writing before 6 p.m. January 23, 1967 for work with engineering department.

METER READER

Man to train and be employed as required to read meters in the Village of Winchester. Candidate to apply in writing before 6 p.m. January 23, 1967.
All applications addressed to:

C. R. ROBINSON, Clerk,
Village of Winchester.

RESIDENCE FOR SALE

To close the estates, the residence at Mountain Station of the late Mr. and Mrs. Alfred E. Byrd is for sale. For particulars apply to the undersigned Solicitors for Estate who will receive offers. For inspection of premises apply to Mrs. Imrie, across street from property.

CASS & CASS
Winchester, Ontario

DAIRY FOODS Make the Meal

IT'S ALWAYS BETTER WITH BUTTER

FOR YOUR CONVENIENCE WE NOW CARRY BUTTER ON OUR MILK TRUCK — Enjoy our delivery service of: Milk. Cream, Cottage Cheese, Orange Juice, Breakfast Beep, Chocolate Milk, Buttermilk, Ice Cream—all flavours, 2% Milk, Skimmilk.

WINCREST DAIRY

your dairy number 774-3630

BASIL DAWLEY AND SONS — WINCHESTER, ONTARIO

PROFESSIONAL DIRECTORY

GRAHAM L. CASSELMAN
C. L. U.
Crown Life Insurance
Group Insurance - Pension Plan
Phone 774-5150 Winchester

Biccum & McIntosh
LIMITED
General Insurance - Real Estate
Agents for
North American Life
Phones—Office 774-2410
Residence 774-5775
WINCHESTER - ONT.

MONUMENTS
GRANITE and LONITE
Local Representative For
LONS MEMORIALS
DWIGHT CROWDER
Williamsburg, Ontario
Telephone 535-2683

HAZEN B. MELDRUM
Ontario Land Surveyor
102 Pitt Street, Cornwall, Ont.
Telephone WE 2-8124

THE ROYAL CANADIAN LEGION
Branch 108, Winchester
Meets on the First Monday of each month in the Legion Hall, Winchester.
All War Veterans Welcome
RAY GUY, President.
ROSS McCONNELL, Sec'y.
ARCHIE RICE, Treas.

HAROLD D. POAPST
District Representative, North American Life Insurance Co.
Complete Insurance Service
Automobile - Fire - Wind - etc.
Real Estate Broker
Phone 774-2602 - Winchester

MONUMENTS
L. D. Wells & Sons
Formerly C. C. Stubbs & Co.
MONUMENTS, CEMETERY LETTERING
on No. 2 Highway opposite the New Union Cemetery
PHONE KEystone 4-2255
ROSS McCONNELL, Repres.
WINCHESTER. Phone 774-3541
"The Most Modern Shop In Eastern Ontario"

S. EARL FREELAND, C.L.U.
The Manufacturers' Life Insurance Company
Suite 403, Victoria Building
140 Wellington St., OTTAWA
Telephones: Office CE 2-3507
Res. Winchester 774-2334

D. HUGH THOMPSON and SON
General Insurance
Telephone 543-2287
WILLIAMSBURG - ONTARIO

THE WINCHESTER PRESS
— for —
✓ Commercial Printing
✓ Continuous Forms
✓ Office Supplies
PHONE 774-2524

FRED S. COONS INSURANCE
For Prompt Service Call
CHESTERVILLE Ph. 448-2398

LIFE INSURANCE
District Representatives of the Mutual Life Assurance Company of Canada: Lyall M. Crowder, South Mountain. Phone 989-2154; Keith Crowder, Brinston. Phone South Mountain 989-5674. Office: Phone 989-2157

The Provident Investment Company
Provident Mutual Fund Ltd.
Investors Trust Company
WARD GOWLAND
48 Largo Cres. Ottawa 5, Ont.
Telephone 224-3180

HENDERSON LODGE NO. 383 A.F. & A.M., WINCHESTER
Meets in the Masonic Temple on the Second Thursday of each month at 8.00 p.m.
Visiting Brethren Welcome
J. E. BOYD, Wor. Master
DR. W. A. SHERWOOD, Sec'y.

CROWDER'S INSURANCE AGENCY
All Lines of General Insurance
Office Phone 989-2157
L. M. CROWDER, Res. 989-2154
C. M. CROWDER, Res.. 989-2149
SOUTH MOUNTAIN, ONT.

McVEY INSURANCE SERVICE
Bill McVey - Jim McVey
Phone METCALFE 157
Ottawa 232-7544
Auto - Fire - Farm - Life and Liability

For Cemetery Memorials See W. J. L. BOYD & SONS
Representing
R. M. Best Granite Co., Kingston
Architects and Craftsmen of Civic and Private Memorials.
Church Memorials of Bronze, Marble and Brass
Phone 774-2520 - WINCHESTER

DR. R. GIANTURCO
Veterinary Surgeon
Phone 448-2828
CHESTERVILLE, ONT.

SUMMERS INSURANCE SERVICE
H. E. Summers - E. R. Summers
TELEPHONE 774-2515
A Complete Insurance Service for all lines of Fire and Casualty Insurance. Also low cost Automobile Financing and Insurance Plan.

R. BRYSON PATTERSON
OPTOMETRIST
Office Hours: 9 - 12 — 1 - 5
For appointments Ph. 258-2274
Prescott Street, Kemptville

CORNWALL - OTTAWA - MORRISBURG
MacLEOD, COMRIE & CO.
CHARTERED ACCOUNTANTS
Licensed Trustees in Bankruptcy
Cornwall 932-3613
Morrisburg 543-2935

ARTHUR A. CRAWLEY & CO.
CHARTERED ACCOUNTANTS
OFFICES AT
OTTAWA — TORONTO — MONTREAL — PEMBROKE
BROCKVILLE — SUDBURY — NORTH BAY
SAULT ST. MARIE — WINNIPEG — VANCOUVER
387 Albert St., Ottawa - Phone 233-7715

•SELL•RENT•SWAP•HIRE•BUY•SELL•RENT•SWAP•HIRE•BUY•SELL•RENT•SWAP•HIRE•

LOW COST CLASSIFIED ADS GET RESULTS

•HIRE•BUY•SELL•RENT•SWAP•HIRE•BUY•SELL•RENT•SWAP•HIRE•BUY•SELL•RENT•

CLASSIFIED ADVERTISING RATE

For Sale, Wanted, Lost and Found Advts., not over 25 words, 75 cents for the first insertion and 50 cents for each subsequent insertion. Card of Thanks, $1.25 minimum. In Memoriams $1.00 with four-line verse, 25c for each extra 4 lines of verse. Advts. for this column are inserted on a **Cash Basis only.** They will not be accepted over the phone or by mail unless the party has an open account with us, or unless the cash accompanies the order.

FOR SALE

FOR SALE—1947 Pontiac Sedan tires good, priced to sell. Phone 774-5252. 37p

FOR SALE—Ping pong table. Apply to Ken Ault, Winchester, phone 774-2040. 37c

FOR SALE—One good Jersey cow ready to freshen. Two second calf Hereford heifers to freshen in spring. Phone South Mountain 989-5254. 37-38p

HAY BOUGHT AND SOLD
Phone Morrisburg 543-2900. 12yr

FOR SALE—2200 bales of alfalfa 1st cut hay, 40c per bale. Apply to Herve Cardinal, R.R. 1 Winchester, phone 774-5772. 36-37p

HAY FOR SALE—About 3000 bales of good quality mixed Alfalfa and timothy hay, 40c per bale. Phone South Mountain 989-5487. 36-37p

FOR SALE—3 bedroom semi bungalow located at Inkerman Station, priced for quick sale. Apply to Walter C. MacDonald, Real Estate, Winchester, phone 774-2331. 36-37c

FOR SALE—4,000 bales of mixed alfalfa and timothy hay at 40 cents a bale. Call anytime after six, Edward Beckstead, R.R. 2, Brinston, phone Iroquois 652-4726 or come on Saturday. 35-37p

SKI DOO FOR SALE—We have the original Ski Doo in stock for sale. Drop in for a free demonstration. Apply to Bogart Motor Sales, Chesterville, Ont. Phone 448-2488. 36-38c

FOR SALE—Good 2 bedroom bungalow, hardwood floors, large rooms, central location, hot water, oil heated. Terms. Immediate possession. Apply to H. E. Biccum, Brocker, Winchester, phone 774-2410. 36-37c

IN MEMORIAMS

HAY—In loving memory of my dear mother, Anna Hay, who passed away in January 1961.
God saw you getting weary,
The hill too steep to climb;
He gently closed your eyelids,
And whispered "Peace Divine"
—Always remembered by daughter Kathleen and Family. 37c

JENNINGS—In loving memory of a dear husband and father, James Robert Jennings, who passed away Jan. 18th, 1955.
There is a link death cannot sever,
Love and Remembrance last forever.
—Wife and family. 37p

FOR SALE

FOR SALE—5000 bales of hay and 2000 bales of straw. Apply to Albert St. Pierre, R.R. 1, Winchester. 36-37p

APPLES—Macs & Snows. From $1.50 up in your own container. Apple cider 30¢ quart. Apply to Gibson Bros., Mountain, Ont. Phone 989-6197. 37-39c

FOR SALE OR TRADE—1964 Pontiac Laurentian Coach, 6-cyl., automatic, in perfect condition, 23,000 miles (formerly Grace Mulloy car). Will finance. Ph. 989-2964, Finch, Cecil Rupert. 37c

FOR SALE—Used cars in good condition, reasonable price, 1962 Pontiac 4 door; 1961 Pontiac 4 door hardtop; 1961 Falcon 4 door; 1957 Dodge 4 door; 1961 Ford 4 door; and 1923 Model T Coupe. Apply to John Eldridge Garage, Williamsburg, Ont. 37p

FOR SALE—5 room frame residence with small barn suitable for garage near Spencerville (Shanly). Store, school and Church close at hand, on paved County road. For appointment to inspect call 658-5967 or 658-5634. Earl Pitt, Cecil Bennett, Executors Anna M. Bird Estate, Spencerville, R.R. 4. 37-38c

FOR SALE

All One Owner Automobiles

1966 Corvair, 2-dr. H.T., maroon, radio, 4-speed, Lic. K7335 $2195.

1966 Chevy II, 2-dr., blue, V8, Automatic, radio, Lic K7462 ..... $2195.

1966 Dodge Coronet, 2-dr. H.T., green, automatic, radio, Lic K4754 ..... $2995.

1966 Biscayne, 2-dr., blue, V8, automatic, radio, demonstrator, Lic. 30588 ..... $2795.

1965 Dynamic Olds., dark blue, 2-dr. H.T., P.B., P.S., automatic, radio, Lic. L7207 ..... $2495.

1964 Pontiac Laurentian, 4-dr. sedan, turquoise, automatic, radio, Lic. J3537 ..... $1795

1964 Chevy II, 4-dr., green, V8, Lic. K6866. ..... $1695.

1963 Dodge 4-dr., V8 automatic, radio, black, Lic. K1166 $1495.

1963 Bel-Air, 4-dr., blue, V8, automatic, radio, Lic. K4699 ..... $1595.

These Prices are good for one week only, January 20th to 27th
Many Other Models To Choose From
MARCELLUS MOTOR SALES
543-2925 or 543-2926
Morrisburg Ontario

NOTICE

Notice is hereby given that all vehicles left on the roads of the Township of Winchester during the snowplowing season will be removed at the risk and expense of the owner.

LORNE BELL, Road Superintendent

MALE HELP WANTED

Male help to work in modern supermarket. Experience not necessary. Pleasant working conditions.

Write stating name, age, experience if any, and salary expected to Box 100, The Winchester Press.

FURNITURE UPHOLSTERING

ALL TYPES OF FURNITURE UPHOLSTERED
CHROME KITCHEN CHAIRS
BEST SELECTION OF MATERIALS AVAILABLE
REASONABLE PRICES — WORK GUARANTEED

PLEASE APPLY IN WRITING TO
Box Mc 211, The Winchester Press
SALESMAN WILL CONTACT IMMEDIATELY

Over-Night Parking PROHIBITED

With reference to By-Law of the Village of Winchester No. 946 for the Regulation of Traffic as in Subsection 10 of Section 5:

No vehicle shall park on any street from 12 midnight until 6 a.m. November 1 to April 30.

Village asks for co-operation with regard to this by-law in aiding snow removal from village streets. Non accordance with the by-law will result in vehicle being towed away at owner's expense.

C. R. ROBINSON, Clerk,
Village of Winchester.

NOTICES

NOTICE—I am available for evening babysitting from 7 p.m. on. Please call 774-3645. 37p

SPENCER & SPIRELLA
For all ladies who are interested in looking their very best, we have a lovely new white nylon material on sale all through January. Please call your figure stylist, Mrs. Ethel Serviss, 194 Caldwell Dr. Phone Iroquois 652-4367, by appointment please. 37-38c

WANTED

WANTED—Man to work as general farm helper. Must be willing to work and able to operate machinery. Good future for right man. Phone Morrisburg 543-2900. 36-37c

WORK WANTED—I am available for all your dressmaking needs, alterations and making of drapes. All work done in my home. Experienced. Reasonable prices. Mrs. Dalton Dillabough, R.R. 3, Mountain, phone 989-2810. 37-38c

FEMALE HELP WANTED—Housekeeper wanted to live in and look after 3 pre-school age children 5 days a week while parents work starting January 26th. Apply to Mrs. Edgar Renwick, Brinston, Ont. 37-38c

WANTED—Your animals, dead or alive, with no cost to you. Will pay $2.00 per call for cows and horses plus the quality of the animal. For prompt 24-hour service call collect, Gerard Hebert, Crysler, Ont., phone Chesterville 448-2612 or Crysler 987-5364. Licence No. 22C66 4 tfc

WORK WANTED — Painting & Decorating. For more information and estimates, apply to Doug Durant, Mountain, Ontario telephone S. Mountain 989-5633. 51yr

WANTED—We will pick up and pay you for your sick or dead animals according to quality. $2. to $10. for cows, and $5. to $15. for horses. For prompt service call collect Herb Loucks, 774-5250, Winchester or Guy MacAbee, 987-2818, Crysler. Licence 12 C 66. Dead Stock Plant 11 R P 66. 24tfc

TO RENT

TO RENT—Comfortable one bedroom apartment, centrally located in Winchester, heated, hot and cold water. Apply to A. W. Duncan, phone 774-2639. 36-38c

FOR RENT—Two bedroom apartment, heated, with usual conveniences, on St. Lawrence St., central. Available March 1st. Apply to Mrs. W. C. MacDonald, phone 774-2331. 37tfc

FOR RENT—Half double house on Cameron Avenue in Winchester, hot and cold water, oil furnace, $50. monthly. Phone Winchester 774-3741. 37c

Popular Avon Cosmetics

Has opening in Russell Twp. Fine earnings, convenient hours. Write Miss M. Rossiter 4 Maple Crest, Ville de lery, P.Q. 37c

Sheldon Robinson
representing
McNEIL MOTORS MANOTICK LTD.
May we have a call from you before you buy!
— Phone Manotick —
692-3503 or 692-3255
— Phone Winchester —
774-2820

LILLISTON



Patents Pending

THE ONE and ONLY REVERSIBLE SNOW-BLOWER!

Unique design gives you "two" machines for price of just one! Drive forward to clear new snow . . . reverse machine . . . back up into drifts, heavy or crusted snow!

- 3 point or Eagle hitch
- full 6' cut—shoes stop digging
- chute adjustment from tractor seat
- shielded PTO shaft and enclosed fan

R. H. Beckstead and Son
Parts — Sales — Service
Phone 535-2103 Williamsburg
27tfc

NOTICES

NOTICE
We Buy . . . sick or dead animals . Cows or Horses. Top Prices Paid. We pay according to size and quality . . . 24-hour service. Phone Russell 445-2859 Collect.
RENALD MOSS
Licence No. 23C66
32-33p-34tfc

FARM SERVICE
The highest premium paid for your dead and disabled cattle and horses, according to size. Please call Collect, C. F. Woods, Phone 989-6176, or Edwin Woods Phone 989-5281, Mountain. Licence No. 34-C-66. Cash will be paid when picked up. 37tfc

PERSONAL—Hygienic Supplies (Rubber Goods) mailed postpaid in plain, sealed envelopes with price list. Six samples, 25c; 24 samples, $1.00. Mail-Order Dept. M-57, Nov-Rubber Co., Box 91, Hamilton, Ontario.

FARMERS . . .
Have Your Cattle Clippers
Repaired and Blades
Sharpened
—By—
D. A. MALLORY
Phone 774-2327 Winchester

N. TENENBAUM
OPTOMETRIST
MORRISBURG, ONTARIO
Successor to
ART WAHLROTH, O.D.
— HOURS —
Every Tuesday & Thursday
by appointment, please call
543-3055

ROCK OF AGES FAMILY MONUMENTS
Look for this seal. It's your guarantee of permanence.
Authorized Dealer
J. L. KINKAID
Phone KI 3-3184
Morrisburg
"Cemetery Lettering"

YES, we do . . .
- Slaughter your Beef or Pork
- Cut to your specifications
- Use Double Waxed Paper
- Always Fast Frozen
- Rent Lockers, by the month or by the year
- Cure Bacon
- Have a good stock of Beef and Pork on sale at all times
- Buy Hides
- Want to buy young Heifers and Steers

for more information call collect
BLOM MEATS
Phone 989-2093 Mountain

FOR SALE
Older type stone house on Main Street. Property is priced for quick sale.
W. C. MacDONALD
Real Estate Broker
WINCHESTER
Box 330 — Phone 774-2331

Sullivan Bros.
GENERAL CONTRACTORS
* * * * *
WATER TANK SERVICE
EQUIPMENT RENTALS
AIR COMPRESSOR
BULLDOZERS — D 7; D 4 and 977
¾-YARD SHOVEL
GRAVEL, SAND, FILL
* * * * *
Phone Chesterville
448-2660

REAL ESTATE
. . . *Residential*
. . . *Farm Property*
. . . *Business*
FOR INFORMATION CALL
774-2331
W. C. MacDonald
Real Estate Broker
Winchester

Broomball Gaining Village Popularity

Broomball is Winchester's fastest growing sport. In its fourth year in league action in the village, Broomball has really taken hold with a four-team league providing the excitement. Monday night is broomball night at the Community Centre as the Cowboys Indians, Packers and Rifles friends off the ice but fierce competitors, on, do battle for points.

What has served to entrench this sport so firmly in Winchester is the excitement not only for the player, and it is a game everyone can try, but the excitement for the spectators who are invited out each Monday evening to join in the excitement and cheer on their favourites. With little expense, the teams have turned from the days of four years ago of not enough players and mixed-up plays to the avid players of each winter Monday evening with special brooms and shoes and individual team sweaters.

Cowboys are coached and managed by Bob Dawson; Indians, Dale Presley; Packers, George Edwardson , and Rifles, Bob Porteous. These men act as directors of the league and are currently in quest of a competent league president. Team members number eleven a side.

The league this year has completed its second week. Opening night action saw Rifles and Indians duelling to a scoreless tie. Goaltending by Graham Pemberton and Reg. Harper proved invincible. Second game of the evening was a repeat with Cowboys and Packers ending in deadlock at 3-3. Erwin Reaney with two goals and Don Billings with the tie-maker put the Packers on the score column with Cowboys Keith Guy, Ron Lewis and Bob Dawson netting singles.

Monday evening Doug Baker and Doug. Beckstead scored for the Indians as they notched a victory over the Packers. Three to one was the final on the other game with the Cowboys over the Rifles. Keith Guy, Ron Lewis and Grant McHugh notched singles for Cowboys, Bob Porteous for the Rifles.

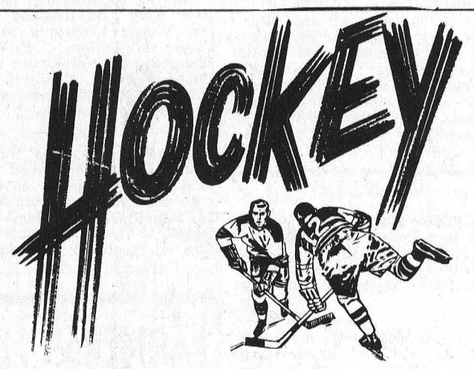

Williamsburg Intermediates have one problem this year—it is called Prescott. The nemesis from the west defeated the Williamsburg boys again Monday night in Spencerville 8-6. Revenge may come however Friday night when Prescott visits the confines of the Morrisburg Arena for a return encounter. Williamsburg has been the only team in the league to hand the Prescott's defeat.

Kingston lead the Prescott attack with two goals and two assists, Carrier two goals and a single assist, Miller 1-2, Murphy 1-2, Ross and Farmer one goal each, and Grant three assists.

Bill Casselman was big man for Williamsburg with a duo of scores and assists. Earl Brown had 1-1, Bill Jarvis 1-1, Ted Taylor and Brian VanAllen single goal. Assists went to Bob Schell and Paul Beckstead.

Maxville Millionaires increased their St. Lawrence Junior League lead to an impressive margin of ten points on Sunday as they defeated Cardinal 7-3 before the largest crowd of the year in Maxville.

Maxville lead 5-1 at the end of the first and 7-1 at the close of the second stanza. Maxville picked nine of the seventeen penalties in the game. Scoring for Maxville were Maisonneuve, Blaney, Latreille, Benton, MacDonald and Leonard. John Arnot picked up two for Cardinal with a single to Bob Baldwin.

In other league action Cardinal, currently in last place, edged Russell 6-5 to give notice that they are not out of the contest for play-off spots yet

Maxville leads the league with Russell, Prescott, Spencerville and Cardinal following in that order.

Dundas County 4-H Forestry

Once again it's time for the organization of some of the 4-H Agricultural Clubs in Dundas County. 4-H Forestry Clubs are to be organized by mid-January.

The 4-H Club movement in Canada is a nation-wide educational programme for young people associated with farming, homemaking and community activities. The name 4-H is derived from the first letter of the four words, Head, Heart, Hands and Health. The chief objective of 4-H Agricultural Club work in Canada is the development of the Club member through training in Agriculture and Citizenship.

More specifically, the 4-H Forestry Clubs try to stimulate interest in the conservation and better management of farm woodlots, the reforestation of non-agricultural land and planting of windbreaks and shelter belts or snow hedges. There is a choice of projects which the member can do at home. Some plant and care for one hundred trees as a windbreak, while others thin and improve a half-acre of woodlot on the home or neighbouring farm.

Educational meetings are held during the Spring and summer months under the guidance of the Zone Forester of the Department of Lands and Forests. Another feature of some 4-H Forestry Clubs is a field trip to a pulp and paper mill or plywood manufacturing mill.

The Achievement Day exhibit consists of a collection of 20 forest tree leaves and ten wood samples of forest trees.

If you were 12 years of age by January 1st, 1967 and will not be 21 by December 31st 1967, and are interested in joining this 4-H Club, you should contact the Agricultural Representative, W. D. Keys, P.O. Box 488, Winchester.

OPP REPORT

O.P.P. officers in Dundas County last week patrolled 9273 miles of highway and secondary roads in a total of 288 duty hours. This resulted in 31 traffic charges being laid and 24 warnings issued.

Three property damage accidents were reported and investigated. No one sustained personal injury. As a result of one of these accidents, one man was charged with driving while his ability was impaired by alcohol and was convicted in court.

One theft which occurred in the Winchester area is presently under investigation.

Officers answered two calls to disturbances caused by fighting and four other calls arising from various circumstances. The Safety Officer from Morrisburg Detachment visited two schools where safety talks were given to approximately 90 students.

Three investigations into liquor infractions resulted in four charges being laid under the Liquor Control Act of Ontario.

A total of 12 hours was spent in the courts registering 44 convictions.

TIP FOR THE DRIVER

"The Highway Traffic Act states: "The driver of a vehicle, upon the approach of an ambulance, fire or police department vehicle or public utility emergency vehicle, upon which a bell or siren is sounding, shall immediately bring such vehicle to a standstill as near as is practiable to the right-hand curb or edge of the highway and parallel therewith and clear of any intersection."

Although this section does not mention an emergency vehicle with only a red light, it would certainly be courteous to give this vehicle the same attention as if it had a siren. An ambulance with the red light flashing is most likely responding to a call to an accident or rushing some sick person to hospital. Respect the light.

Calendar of Events

ANNUAL MEETING
MOUNTAIN AG. SOCIETY

Annual meeting of the Mountain Agricultural Society will be held in the I.O.O.F. Hall, South Mountain, Ont., on Saturday, January 21, 1967 at 10 a.m. 36-37c

50th WEDDING ANNIVERSARY RECEPTION

Mr. and Mrs. W. E. Trickey of Williamsburg will celebrate their 50th Wedding Anniversary on Monday, January 23rd. Their family extends a warm invitation to all their friends and relatives to join them on this occasion at a reception to be held at the Pioneer Hotel, Williamsburg on Monday from 7.30 to 9.30 p.m. 37p

ANNUAL MEETING
DUNDAS HOG PRODUCERS

The annual meeting of the Dundas Hog Producers Association will be held in the Agricultural Office, Winchester, on January 24th at the hour of 1.30 p.m. for election of officers for the coming year. Dr. Meads of Kemptville Agricultural School will be guest speaker, he will also show slides on the cure and prevention of diseases of hogs. 37c

Willis Riddell, Sec.-Treas.

SOUTH GOWER BAPTIST CHURCH

A special Service of Praise will be held on Sunday, January 22nd at 7.45 p.m. There will be solos, duets and congregational singing together with the South Gower Baptist Church Orchestra at their best. A very cordial welcome is extended to all to come and join in this Sacred Song Service. 37c

DUNDAS HOLSTEIN BREEDERS' BARN MEETING

The Dundas Holstein Breeders' Club will hold a Barn Meeting at the farm of Mr. Hugh Blaine, Mountain, Ontario on Thursday, January 26th, 1967 at 1.30 p.m. Everyone Welcome. 37c

4-H FORESTRY CLUB ORGANIZATIONAL MEETING

The organizational meeting of the Dundas 4-H Forestry Club will be held at the Department of Agriculture Office, Winchester on Monday, January 23rd, 1967, at 8.00 p.m. All boys and girls between the age of 12 and 21, as of January 1, 1967, are eligible to join. All who are interested in the Forestry Club are cordially invited to attend this meeting. 37c

FARM SAFETY COUNCIL ANNUAL MEETING

Dundas County Farm people are invited to attend the Farm Safety Council Annual Meeting, Department of Agriculture Office, Winchester, Tuesday, January 24th, at 8.00 p.m. Mr. Murray Rowe, Ontario Department of Transport, Guest Speaker. 37c

WINCHESTER SPRINGS L.O.L. EUCHRE PARTY

L.O.L. 530 is sponsoring a progressive euchre in the Orange Hall, Winchester Springs, on Friday evening, January 20th. Admission 50¢. Everyone welcome. 37c

WINCHESTER CENTENNIAL
1867 —PARADE— 1967
Parade Date: May 20, 1967

Have you considered building a float for the Parade? Or have you something we could make use of in the parade--unusual vehicles, etc.? Let's build a good parade. If you have anything of this nature, or have any suggestions re material for the parade, phone either W. C. MacDonald - 774-2331 or Reg Fetterly - 774-3735. 37-38c

SENIOR "A" HOCKEY
MORRISBURG COMBINES
HOME GAMES
SUNDAY, JAN. 22, 2:30 pm
SHAWVILLE

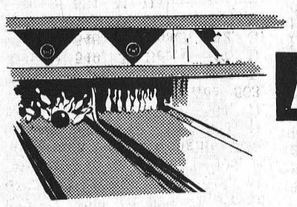

BOWLING at its BEST

SOUTH MOUNTAIN

Gord. Richardson and Keith Beamish were top bowlers in the South Mountain league last week. Gord. had games of 209, 209 and 311 to cross 729, while Keith put together strings of 234, 254 and 218 to cross 706.

Other scores were: Dale Boyd 649, Doug. Boyd 645, L. Simzer 642, G. Pickard 626, D. Erwin 625, Richard Gilmer 618, G. Fowler 608, A. Graham 606, J. MacMillan 607, L. Coughler 599, C. Ace 586, Ted Boyd 583, O. Berry 575, L. Larose 564, D. VanBridger 563, W. Ace 563, D. Wyatt 558, C. Berry 547, L. Render 549, J. Berry 547, D. Watson 546, E. Roach 542, G. Simzer 535, D. Allen 531, F. Pickard 531, M. Hall 529, Dalt. Gilmer 15, Rae Berry 515, J. Skelly 508, Don Dobbie 501.

WINCHESTER

Cathy Price pulled a pleasing trick at Main Corner Lanes last week when she was both first and second leading bowler. Her performance in the Glamour Girls with 271, 268 and 358 games netted her top awards for single and triple, and her Community League showing of 331-726 put her in a similar position across the board.

Helen Coons was next best with the Glamour Girls with 202-538; Barbara Kerkhoff 225-521, Connie Crowder 213-525, and Cora Stel 505.

Happy Gangers were paced by Marg. Dalgleish with 253-709. Ann Van Sleuwen had 590-225, Daisy Robinson 206-580 Muriel Levere 534, Florence Helmer 519, Doris Kennedy 210-509, Louise Freeland 204-505.

Stewart Dalgleish led the Gay Twenties with 258-716, Larry Sayant 329-647, Marg. Dalgleish 220-611, Bruce Acres 238-537 Frank Acres 528.

John Garey was top bowler with the Fireside group with 295-680. Reg. Harper had 255-641, Bill Casselman 263-635, Lloyd Guy 243-591, Les Whittaker 218-570, G. Schultz 522, Wayne LaPorte 207-524, Frank Bailey 202-500.

With Cathy Price setting the pace with 331-726, Mary Levere had 232-642, Garth Helmer 252-597, June Kerr 241-597, Arn Stobo 579, Pierre Proulx 276-578, Dale Wise 234-564, George Watson 531, Allen McRoberts 217-511, Gary Garlough 207-543, Elzeon Raistrick 545, Claire Kerr 523, Edna Empey 535, Kate Garlough 206-513, Janet Holmes 516, Don Holmes 209-509, Alma Douglas 212-502, Robert Watson 507, Grant Creighton 510, Noel Potter 210-511, Judi Helmer 508.

Challenge Pins

Kathy Keys rink now holds the "Delia Robinson Curling Pins." The challenge pins went to Mrs. Keys' team composed of third Mrs. Bea Eadie, second Doris Folkard and lead Tena Hutchinson. Challenge for the pins will come probably in February.

To-day on the ice at the rink is the Ladies' Invitational, and to-night the men take to the ice on the first venture at "Giggle Night." To-morrow a team will visit the Ottawa Hunt for luncheon and friendy games.

Next major event in the ladies' schedule is the Fetterly Cup play on February 4th.

Come to the
CANADA FARM & INDUSTRIAL EQUIPMENT SHOW
JANUARY 25, 26, 27 & 28, 1967
EXHIBITION PARK - TORONTO, Ontario
Secure your free admissions from your Farm Equipment Dealer
CANADA FARM and INDUSTRIAL EQUIPMENT SHOW

COMPLETE INSURANCE COVERAGE



Don't let your dreams be snuffed out by fire!

It's heartbreaking to see the toil of years go up in flames. But it's reassuring to know your fire insurance covers today's rebuilding costs. Check now!

Summers Insurance Service
Phone 774-2515 Winchester

In Concert
NDDHS gym JAN. 23

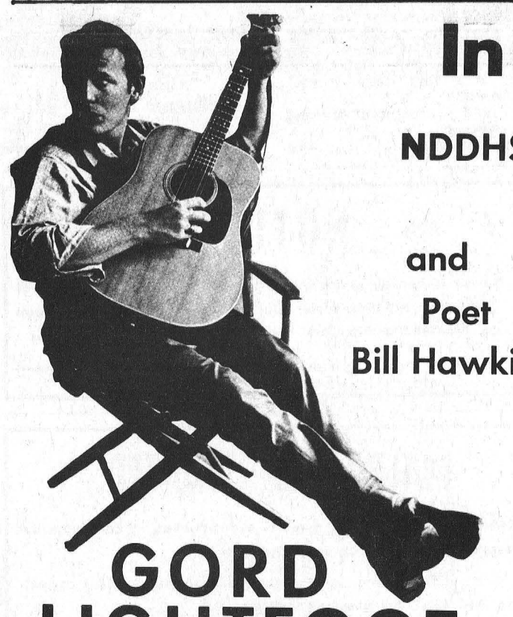

and
Poet
Bill Hawkins

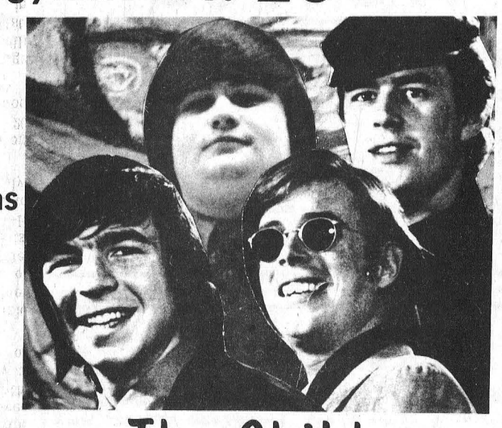

GORD LIGHTFOOT
Canada's #1 FOLK SINGER



ALSO The Children
NDDHS Centennial Carnival Week
Snow Sculpturing
Chuckwagon Races
Miss Ottawa Rough Rider
Broomball
Tuesday Basketball



the staccatos
beaux gestes
Three Solid Music Hours
Record Hop
Thursday

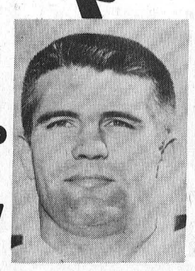

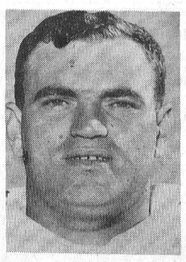

Ottawa Rough Riders vs Our Poor Staff

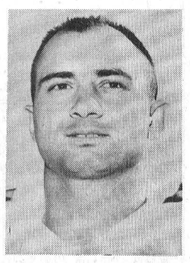

FAMILY STYLE ENTERTAINMENT
Winchester
DOORS OPEN 7:00 P.M. CONTINUOUS FROM 7:30

THURSDAY and FRIDAY (ONLY) JANUARY 19-20
"SKI PARTY"
(In Cinemascope and Colour)
Starring JOHN ASHLEY and DEBORAH WALLEY
A Great Teenage Go-Go Comedy

Starts Saturday, January 21st
and plays Monday & Tuesday, January 23 & 24



Sidney Poitier aids Elizabeth Hartman in her task of stringing beads in this park scene from Metro-Goldwyn-Mayer's "A Patch of Blue," poignant drama of a blind girl who for the first time sees beauty in the world through the eyes of a man who befriends her. Miss Hartman, a brilliantly talented acting newcomer, makes her screen debut in the new film, which stars a duo of Academy Award-winners, Poitier and Shelley Winters.

Starts Wednesday, January 25th
and plays Thursday & Friday, January 26 & 27

They treat their dames and their cars the same... ROUGH!



WINCHESTER Press

WORKMAN BROS., Publishers

Established in the year 1888
Published Wednesday Afternoon
Dated Thursday.
Subscription Rates: $4.00 per year in Canada; $5.00 per year in the U. S. A., payable in Advance.

1966 PRIZE WINNER CANADIAN WEEKLY NEWSPAPERS ASSOCIATION BETTER NEWSPAPERS COMPETITIONS

Member of the Canadian Weekly Newspapers Association and the Ontario Weekly Newspapers Association

Guaranteed Circulation over 2750
Advertising Rates on Request.

Authorized as Second Class Mail, Post Office Department, Ottawa.

Volume Seventy-Nine — Thursday, January 19, 1967.

The Reeve's Suggestions

Reeve George Elliott spoke to Council as he spoke to the citizens they represent at last week's inaugural session of Council. He spoke briefly, he spoke well. The words were straightforward, not promises, not charges. He simply asked for the co-operation and assistance of councillors and citizens alike. There is no doubt from remarks heard around the chamber the address was appreciated.

Indicating his intentions for a program to be developed for 1967 he outlined a series of projects that could be termed as ambitious. They were not presented as to be completed but as guidelines from the Reeve's chair for council to discuss, possibly act upon and complete. Certainly without doubt the Reeve has forecast an ambitious street program for the reconstruction of Centre and Gladstone Streets. This, backed up with the possible repair of a section of Fred Street. A program of this scope could only be rivalled in previous years by the reconstruction of Main East. Advantages of a police and engineering department radio communication with municipal offices has been often discussed, and as indicated in the inaugural speech this could be the year.

Add to the roads program the suggestion or the fire siren and you have two logical outlets for expenditure. Two other points, however, are probably even more important although the expense at present may be nil, small or large. And the effort and time spent by many people will be great if the ideas are carried to completion probably over a period of many years.

First of these is the Reeve's hope for "a design for the future of all the village, if and when it is to be installed at different locations"—in short, sewerage. There is no doubt in anyone's mind about the need. The answer financially, it has become apaprent, does not lie in a mass installation for those parts of the community not yet serviced, but in a series of smaller installations directed by home and business owners themselves. The plan for design of a continuous program of this nature can be invaluable in guidance of such projects to completion.

Termed as future planning is the proposed acquisition of land or land option for industrial or other development of the village. This, no doubt, would entail a host of legal technicalities but hopefully none that could not be overcome. The idea is sound, the Chamber of Commerce has indicated its willingness to assist such a plan in previous statements, and the community as a whole should be encouraged to know the people charged with local government are thinking big and thinking ahead.

What becomes of the constructive suggestions is up to council. What happens only time will tell.

Dedication

Their work is no soft touch. There is a lot to do and a lot to be done, and rarely, are there enough volunteers to fill all the positions that are to be filled. The topic is Minor Hockey.

Hockey is a game that Canadian boys have bred into them, it's a heritage. In Winchester there are dozens and dozens of boys keeping the arena hopping and coaches and helpers giving of their time, energy and often as not their pocket book because they have a love not only of hockey but of boys. Dedicated to the boys who play Canada's game and the men who teach them the game, Minor Hockey Week. For the coaches, managers and assistants we know it is essential and very desirable to teach the boys the fundamentals such as skating, passing, shooting and checking. Without these essential skills no team can succeed.

The team is also counting on the coaches to live up to a bigger responsibility. That of helping youngsters become men, good men, good Canadians. Respect of authority, not only that of the coach or referee . . . but, in later life of the law, and for others; team spirit; and all the other things that make the team and make the man.

Minor Hockey Week starts in Canada and Winchester on Saturday. To make minor hockey function at all the most necessary ingredient is boys. Boys are the lifeblood of the game, as they are of the nation. Truly, hockey is Canada's national sport and more boys take part in its rousing, healthful activity than in any other game.

Our suggestion for Minor Hockey Week is a visit to the arena when your boy plays. It may become a habit.

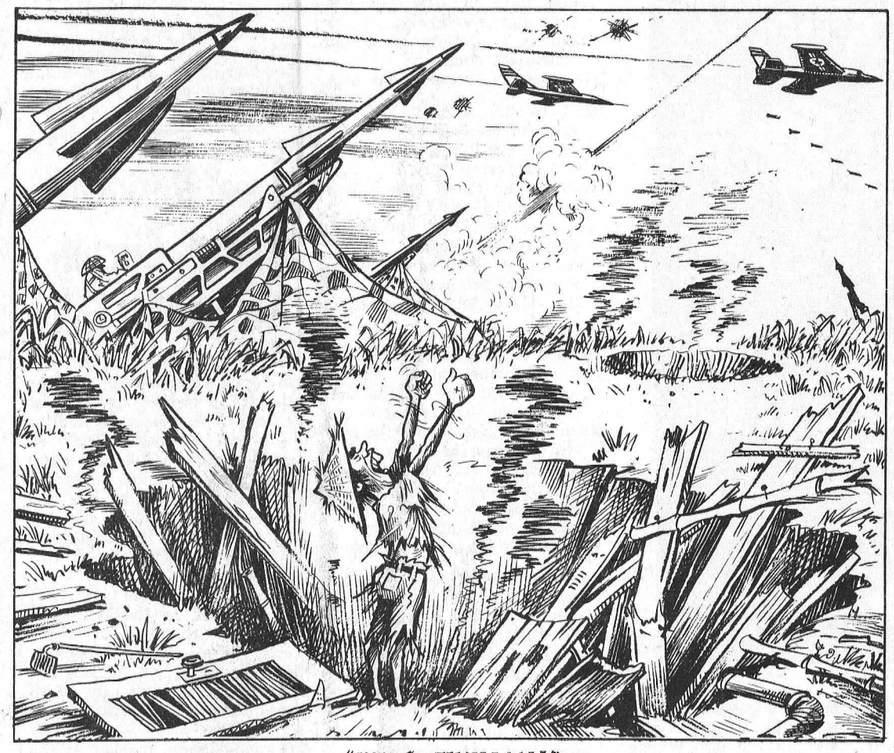

"I'M A CIVILIAN!"

SUGAR AND SPICE

by Bill Smiley



100 years of what?

Wouldn't it be fun if we could conjure up from their neglected graves Sir John A. and the other Fathers of Confederation, and take them on a tour of the nation they tied together 100 years ago, with string and sealing-wax?

Would they think they had builded well? Would they swell with pride over the nation that has emerged? Would they look with awe on what has been accomplished? Or would they cry, as with one voice, "Lemme outa here! What have you done to our glorious Dominion?"

The physical changes in those 10 tiny decades, a fleabite in the human span, would surely impress them. The vast towers of steel and concrete in our cities; the ribbons of road and rail that span the continent; the St. Lawrence Seaway.

And surely they would be thrilled by the vast technological leap made since they stood together for that stiff portrait in Charlottetown. They would be dazzled by the simple facts of electric light and power, flight by jet-liner, radio, television, the telephone, the automobile, oil-heating, air-conditioning, and a thousand other things we take for granted.

But how would they feel about the country they created after the fancy wrapping came off the toys? After they'd seen the Toronto City Hall, and flown across the country in a few hours, and plunged into the bowels of a modern mine, and gone up in a chair-lift at Jasper, and faced annihilation in a Montreal cab, and groped for their drink in a gloomy cocktail lounge?

But the sorrow might change to horror when they looked beyond the familiar things and saw that the healthy-looking body was riddled with disease. The pollution of air and water would make them furious. The soaring rate of divorce, drug addiction, homosexualism, alcoholism would appall them. The number of dead on the highways each year would sicken them. The power of huge monopolies would frighten them. And the apathy of the average, well-fed Canadian would disgust them.

No, we'd have to divert their attention quickly, and turn it to other things that would dazzle them. Perhaps they'd be impressed by some of our great cultural traditions, developed since their time. Like the Grey Cup Game, when the punks and the drunks take over. Or Hockey Night in Canada, one of our great national customs, when this entire, sprawling nation is linked together into a warm, friendly group of idiots, rising as one man to fetch another beer when the commercial comes one.

Maybe they'd enjoy a tour of one of our new atomic energy plants? But I wonder what they'd think of the pictures of Hiroshima?

We could tell them what we did in the two great wars. But one look at the tax bill for defense would give them apoplexy.

And so it would go. Personally, I think that after the initial novelty wore off, Sir John A. and The Fathers, more in sorrow than in anger, would return to where they came from, without ever taking a look back.

Behind the glittering playthings, would they really find much change in the country? Not at this time of year, anyway. It would be still a shambling geographical monster, buried in white, tail turned to the north wind. Only a sprinkling of lights, a few curls of smoke, and a few ants crawling about would suggest it was not straight out of the ice ages.

And if Sir John A. and his fellows lifted that familiar blanket of white and peered under it, would they be surprised and delighted by what they saw? Would they perceive a mature, virile, independent people proudly proving that the twentieth century belongs to Canada?

One look would reveal a material prosperity and comfort beyond their dreams. But it would show that a lot of other things they were familiar with had not changed or improved in 100 years. Fear of the U.S., corruption in high places, French and English Canadians wrangling, dirty fighting at Ottawa, the taxpayers being bribed with their own money, the rich getting richer and the poor getting children: a familiar world to The Fathers.

The Seventh Column

Winter around the village is a terrific time for the kids. With the cold weather the rink back of Ault's is especially busy with skating, hockey, broomball and the like. This week is Minor Hockey Week in Canada and anyone who has a hockey player in the family should take this opportunity to venture back to the rink and take in a game or two. There are almost two hundred kids taking part in Winchester's minor hockey program and they enjoy it. There is a lot of work involved in keeping the rink, the hockey and all going, and many people deserve a large share of credit. From the rink board right on down through the rink manager to the coaches and helpers goes our vote of thanks for a good job being done. People like Edwin Duncan, Keith Carkner, Elzeon Raistrick, Harry McRoberts, Norm. Utman, George Hanes, Reg. Gibson, Jack Hume, Wes. Clarke, Gerald Carruthers and many, many more make the operation tick.

Some of the oldsters can have a lot of fun back at the rink too. Skating to music can be a big parcel of enjoyment. Although we confess to absence on Sunday afternoon, the occasion seems perfect for family outing on skates. For any who have forgotten about this special feature why not try the blades this week-end? Understand from the Centennial committee that a big costume skating party is scheduled and a little loosening up on the blades would be good preparation. Broomball takes the spotlight at the rink Monday evening—the four local teams right now are in the heat of the closely contested winter schedule. They are having a draw for a $50 bond the end of January with the proceeds to buy team sweaters. It is an exciting game to watch if you want a bit of fresh air Monday evening, and for the fellows maybe you would like to join in the fun and sign up.

Just a little north of the arena a vote of thanks goes out to the Metcalfe and District Lions Club too. Noticed in the last Lion publication edited by friend Joe Rowan that one member has suggested more publicity for the welfare activities of the club. Just a plug for the boys in the Metcalfe den that their efforts are excellent and appreciated by all. Presently we know they have a project for a $1,200 contribution to equip the recovery room of the new wing at the Winchester District Memorial Hospital. There is an excellent organization in Winchester too that does much, and many times unnoticed, and that is the 100 Club that holds its annual meeting for installation of officers to-night at 7 in Henderson Hall. And their Carnival comes off February 3, for girls interested in being Miss Winchester 1967.

Comment critical has been expelled from any airing in this week's expose of this limited engagement feature. It's nice to try and start something and end without complaints, and that is what has happened. Like the salesman in the office right now giving everyone a free book on some product that never could be used here, but he has rulers in his brief case and everyone wants one — so you listen. We started when he started, he's still talking and we just finished, and he's still talking. Thirty seconds more: no ruler and out he goes.

Ottawa Report by Mrs. Jean Wadds

This was Sir John A. Macdonald week.

On the eve of Sir John A's 152nd birthday, Conservative Party historian, Heath MacQuarrie expressed his disappointment that the Prime Minister had not announced a national holiday in recognition of the birthday of our first Prime Minister.

He quoted the magnificent tribute at the time of Sir John A's death by Sir Wilfred Laurier: "I think it can be asserted that for the supreme art of governing men, Sir John Macdonald was gifted as few men in any land and in any age were gifted; gifted with the most high of all qualities, qualities which would have made him famous wherever exercised and which would have shone all the more conspicuously the larger the theatre."

On Sir John's actual birthday, January 11th, the first business of the House of Commons was tribute to him.

The Prime Minister had journeyed to Kingston to celebrate the occasion and the Secretary of State for External Affairs the Hon. Paul Martin, spoke on behalf of the Government. His warm, unequivocal praise was heartwarming to all who hold dear the memory of our first Prime Minister's contribution to Canadian affairs.

Mr. Martin said: "That Canada exists today is probably the result of the effort and determination of Sir John A. Macdonald more than any other man . . .

"We remember Macdonald chiefly as the principal architect of our Confederation . . .

"What is the relevance of Macdonald's character and achievements for Canadians today? Many of the problems with which he dealt are still with us — how to ensure unity while preserving the diversity which enriches Canadian life."

The greatest surprise of the day, and probably the most indicative, was the strong statement by Real Caouette, M.P. for Villeneuve, Quebec. Mr. Caouette is considered something of a stormy petrel with very strong French nationalistic feelings. His comments were most encouraging and could only have been accepted with good grace from someone with his relationship to the Province of Quebec. He said:

"Mr. Speaker, this brings me to say that in 1967 on the day we are celebrating Sir John A. Macdonald's 152nd birthday, we find people, particularly in the Province of Quebec—the Province where 75 Federal Members come from—who seek to spread discord, misunderstanding, errorand lies by trying to affix on the back of cars small plates that say that Confederation was and is one hundred years of injustice in Canada, yes, for the Province of Quebec: 100 years of injustice for the Province of Quebec . . .

"Mr. Speaker, there have undoubtedly been cases of injustice since the beginning of Confederation, but it cannot be said that we have suffered from injustice for a hundred years . . . If we had to pay our share to belong to Confederation, we also benefitted from Confederation during the hundred years of its existence . . .

"Mr. Speaker, as we celebrate the birthday of Sir John A. Macdonald, I feel reluctant to mention what is going on in certain areas of the Province of Quebec, particularly in Montreal, where bombs go off, where abusive language is used towards everybody, where even self-respect is gone. I am against such goings-on on the part of young people, most of whom are under the spell of some educators or professors who came here from Marxist or other countries of Europe, Asia, from Algeria or from African countries, and who are teaching revolution to our young people."

Good for Mr. Caouette! For him to say that he is against some of the events in the Province of Quebec will hearten others there who feel likewise.

Sir John A's birthday was an encouraging day. Let us hope that this Centennial year brings out the best in us all.

Quick Canadian Facts . . .

The island of Easton, off Harbour Grace, Newfoundland, is named for Peter Easton, a one-time Royal Navy Captain who became the most successful pirate who ever lived.

* * *

There are about 1,000,000 Canadians eligible for the old age security pension in the curren year, compared to 745,000 ten years ago; cost of the pension in the period has increased from $290 million to $900 million.

* * *

A 386-pound meteorite, now displayed in Toronto, has the profile of a man and when it struck the earth at Iron Creek, Alberta, local Indians regarded it as a god and when white men took it away, in 1869, the Indians blamed that for the disappearance of the bluffalo from their hunting grounds.

* * *

In 1964 the five leading sources of Canada's imports were the United States, the United Kingdom, Venezuela, Japan and West Germany.

* * *

There were 4,787,098 pupils in attendance at Canada's elementary or secondary schools in the 1963-64 academic year, and another 180,000 were enrolled at university or college.

LETTER TO THE EDITOR

January 1967

The Winchester Press

Dear Sir:

We have just completed the most successful Christmas Appeal in our history.

On behalf of The Hospital for Sick Children I hasten to tell you how very much we appreciate your co-operation in helping us to publicize this appeal.

Many thanks.

J. MEMMIOTT,
Assistant Director



Sun Spot And Shadows

NOTED COMPOSER

Centennial Hymn

A composer's work is a job. If he knows his job he could set the telephone book to music."

Casually with these words Dr. Healey Willan, noted Canadian composer, shrugged off compliments about his latest word-setting the new Centennial Anthem to music.

The Canadian Interfaith Conference had asked Dr. Willan to write the music and Robert Choquetter, now Consul-General in Bordeaux, France, the words for a new hymn in French and English to commemorate Canada's coming Centennial. It was a successful collaboration. Their work is now designated as the official Centennial Anthem.

The anthem was originally to be a hymn to be sung in churches, but the magnitude of the work by Willan and Choquette made it more suitable for presentation by professional chorus. A new Centennial hymn for churches is being being written by Rev. Kenneth Moyer of Niagara Falls and Rex Lelacheur of Ottawa.

Following are the words of the English anthem:

"Glory to Thee, Creator! Praise and adoration
For this dear land so favoured by Thy loving-kindness;
See, all her hills, her lakes, her plains and river-ways,
See, all her mighty forests filled with Thy creation,
See, all the endless treasures hidden in her bosom-
Receive, O Lord, our song of praise.

Oh, under other skies, e'en in this age of wonders,
Millions on millions of our fellowmen are suff'ring,
Broken by hunger or by terror beaten down;
While unto us Thy bounties, free and everflowing,
Stand as a promise given our beloved country:
Her glowing future is our own.

Hail to the future! See, the spirit of tomorrow
Born of our brave ambition—and its daring story
Told in our cities' ardent leap toward the skies!
Yet give us, Lord, the vision of a greater glory,
Show us our children moving as a band of brothers:
Pour down Thy grace upon their eyes.

O Lord of Love, our God, make it our loving duty
So to accord our hearts that every man shall labour,
Each in his fashion, for the harvest all may share.
Grant us, O Lord, that this our country's light and colour
Quicken our souls with all her images of beauty:
We see Thy beauty everywhere!

Lead us to walk the ways that love has always taken,
Guide us, O God of Love, and we will shape a spirit
Worthy a nation reaching for her destiny.
So may we show the world a vision of Thy goodness,
Our dream of Man to which all men may yet awaken,
And share the glory still with with Thee."

Effective Speaking Course

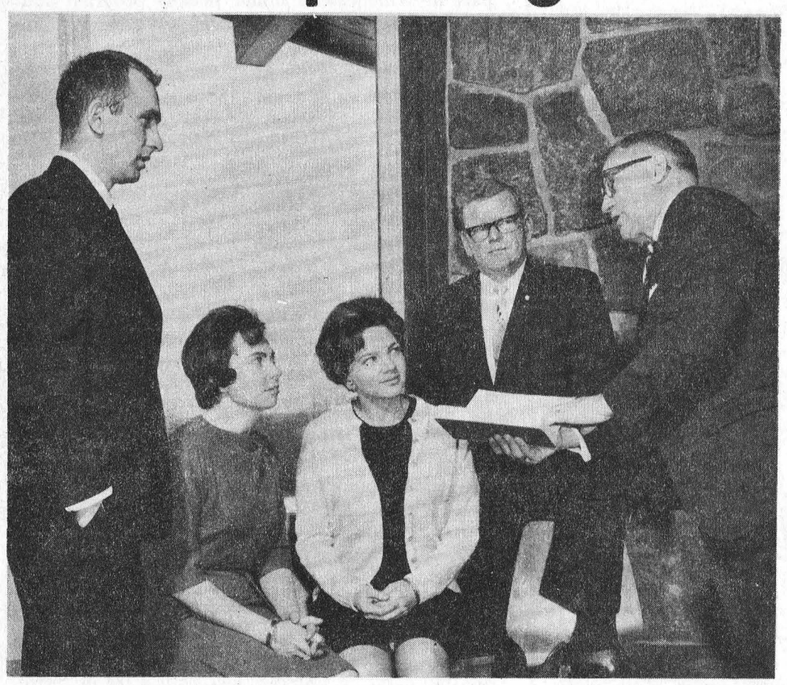

The third annual Junior Farmer Effective Speaking Course was held recently at the Albion Hills Conservation School near Bolton, Ontario. Delegates from 23 counties participated in this course, sponsored by the Ontario Junior Farmer Association in co-operation with the Department of Agriculture and Food.

Pictured above, from left to right, are: Charles Farlinger, assistant Instructor, Morrisburg; Joan Farlinger, Morrisburg, Dundas; Sharon Young, Long Sault, Stormont; Reg. Wylie, Vankleek Hill, Prescott; and Course Instructor G. N. Hawn, Kemptville Agricultural School.

Pictured below, from left to right, are: Jim Arbuckle, Ottawa, Carleton County; Wayne Parks, Napanee, Lennox and Addington; Ruth McBride, Westmeath, Renfrew; Don Duncan, Almonte, Lanark; Course Instructor G. N. Hawn, Kemptville Agricultural School.



Robert Preston Receives M. Ed. At Toronto

His many friends in Winchester and district will be pleased to know Robert Preston has received his Master of Education degree from the University of Toronto. A graduate of Queen's University with a Bachelor of Arts, he completed his Bachelor of Education at the University of Toronto previously. Presently he is on the staff of the North York School Board.

Mr. Preston's mother, Mrs. T. D. Preston, is a Winchester resident, and his wife is the former Joyce McPherson, a daughter of Mr. and Mrs. Ralph MacPherson, also of Winchester.

Area Residents Attend Circuit At Smiths Falls

About 25 Winchester area residents were among 790 who attended a circuit assembly of Jehovah's Witnesses in Smiths Falls last week-end. Peak attendance was reached for a two hour Bible film on Saturday evening. Alex Williamson, presiding area minister for the Witnesses, lead the local contingent to the assembly.

Circuit assemblies are held twice a year by the Witnesses under sponsorship of the Watch Tower Bible and Tract Society. District supervisor of English-speaking Witnesses in Maritimes, Quebec and Eastern Ontario, Levi Wall, was Sunday afternoon theme speaker on the subject, "Satisfying Mankind's Greatest Need."

"from the campus pen"

A series of outstanding student essays submitted by the English Department, North Dundas District High School. Current series of nine essays from Grades 12 and 13.

(by Suzanne Johnston)

Have you ever heard anyone say, "Remember kid, your high school days are the best of your life!" Well, I have — and I've got news for them. All my life I looked forward to being a "High School Big Shot"—believe me — it is not what it is cracked up to be. I certainly hate to disillusion anyone, but there is a job to be done and I must do it. "What qualifications have I?" you ask. Well, just one—I'm a "High School Student."

It has been said that we, high school students, have an easy life—no back-breaking labour no responsibilities, no major problems to contend with. Perhaps this is true, from the viewpoint of a construction labourer, a police officer or a politician—but we do have our problems, be they large or small, they still exist. Take for example this problem of being at an in-between age; that is, we are too old to play hop-scotch and ride a tricycle, but too young to see restricted movies and drive a car. We can wear our dark-rimmed spectacles and walk around with a library of books in our arms or we can be that vivacious bouncy blonde, who has the answer to the question "Do blondes really have more fun?" We could be a "goody-goody" and impress our teachers and parents and other adult members of this race, or we could be "one of the gang" and spend all our time hanging around the local soda shop, impressing our "fab" friends. So you see, here is problem number one. It is rather of the "to be or not to be" type of problem.

Another problem that confronts a modern high school teenager, is the question of what can we do without being criticized. In order to maintain a good and desired reputation, we must watch our actions very carefully. An example of this is — everyone wants to be a "swinger", that is, a member of the "in-crowd" at school. So we clad ourselves in mini-skirts, long, straight hair, laced socks and granny-print shirts. Our parents, who only see the silliness of this outfit, criticize us until we feel so mixed up we don't know whether we're coming or going. How many times have you heard the lecture that begins with "when I was your age . . . " Certainly, they did things differently then, but time has changed and progress must go on. Can you imagine the calamity that would occur if one day you showed up at school with a pair of high-buttoned boots and long lacy bloomers and a dress that your dear granny wore when she was a girl? Need I say more?

People say we have an easy relaxed, comfortable life, with not a care in the world. Would you call, getting up at 6.30 a.m., stumbling into the bathroom, tearing the half-dollar sized rollers from your hair, back-combing it for an hour, getting dressed carefully for school collecting your scattered books, drinking a "minute-breakfast" while running out the door to catch the school bus which is just pulling away, would you call this an easy and relaxed life? We do not relax at school and just lounge around. Always we must be on the alert for a prowling teacher who is lurking in some dark shadow just waiting to "nail" someone with a detention. As for going to the soda shop to fool around after school, we do have to keep up our public image, don't we? Our lives are simply masses of entangled activities and biggest problem is trying to find time to untangle these activities and organize ourselves to perform them.

Ours is an age of uncertainty. Our problems, although they seem relatively small to our elders, parents and teachers, do exist and trouble our mixed up, little minds. I ask not for favours, but for understanding, a great deal of patience and help with these — the problems of a High School student.

ARDA Providing Increased Money For Drainage

Following studies which indicate that inadequate drainage constitutes one of the chief factors in limiting agricultural production in Ontario, the grant to municipalities under the Ontario Drainage Act will be increased from 33 1-3 per cent. to 66 2-3 per cent., Hon. Wm. A. Stewart, Minister of Agriculture and Food announced.

"Provision will be made through the ARDA Directorate to ensure that the program is restricted to lands of high agricultural capability," said Mr. Stewart. "Provincial policies now provide for a two-thirds grant for drainage outlets built under the Drainage Act in Northern Ontario and in the eleven counties of Eastern Ontario. The purpose of this project is to make the policy available in all parts of Ontario."

The increased cost of constructing drains resulted in various municipalities requesting further assistance under the ARDA program. The drainage assistance will run until 1970 with the cost being equally shared by the three levels of government.

The increased grants are retroactive to April 1st, 1966.

PROTECT YOUR HERD AGAINST THE SPREAD OF DISEASE WITH DAIRITOWELS

Dairitowels are the sanitary precaution used by Agricultural Colleges in the care of their herds. Used as recommended, they provide the best possible protection against the spread of disease — at a reasonable cost. Dairitowels are soft, absorbent, and strong, even when wet. Protect your profits and "milk cheque" by using Eddy Dairitowels.

E.B. Eddy

D. L. BERRY
appointed jobber for Dairitowels
For more information on Eddy Dairitowels, a free folder is available. Contact D. L. Berry, Winchester and South Mountain, Ontario.

PASSEPORT
POUR LA TERRE DES HOMMES
expo67
PASSPORT
TO MAN AND HIS WORLD

Pick yours up now WHILE OFFICIAL DISCOUNT PRICES APPLY at your neighbourhood chartered bank branch! Open and build a Family Expo 67 Tour Account. Be sure your family sees Expo 67 – April 28 to Oct. 27 at Montreal.

THE CHARTERED BANKS
SERVING YOU
AND YOUR COMMUNITY

© Copyright, 1963, by the Canadian Corporation for the 1967 World Exhibition

THAT TIME AGAIN!!!

...GIRLS...

TO GET READY FOR THIS YEAR'S 100 CLUB



CARNIVAL QUEEN 1966
MISS JANE CASSELMAN

CENTENNIAL CARNIVAL QUEEN CONTEST
1867 1967

OTHER CARNIVAL HIGHLIGHTS

- RACE EVENTS
- CHUCKWAGON RACES
- COSTUME CLASSES
  THOSE IN COSTUME ADMITTED FREE
- NDDHS SKATING DRILL
- MINTO SKATERS
- DOOR PRIZE $25. CASH
  ON ADVANCE SALE TICKETS ONLY
- SPECIAL PERSONALITIES
  MR. ERNIE CALCUTT, MC; JUDGES, MR. AND MRS. RUSS JACKSON AND MRS. ERNIE CALCUTT

FRIDAY, FEBRUARY 3rd at 7:30 p.m.

"Watch Next Week's Press For More Details"

ADMISSION 50¢ and 25¢

DISTRICT NEWS

• VERNON
• RUSSELL
• OSGOODE
• METCALFE

James Alexander Metcalfe Lions' Essay Contest Representative

James Alexander of Edwards, Ontario, a pupil at Osgoode Township High School, whose essay qualified for further competition in the world-wide Lions International competition, was a special guest of the Metcalfe and District Lions Club at their regular meeting.

"Lions International has established an enviable record in the improvement of international understanding and goodwill among the nations embraced by Lionism; much of this has been accomplished through people-to-people contact across borders surmounting language and cultural barriers."

The above is a quote from a letter to all Lions Clubs from International President Edward M. Lindsay.

In this the Golden Anniversary of the founding of the great organization, an Essay Contest is being sponsored for boys and girls under the age of 21. 20,000 Clubs across the world will conduct their own contest inviting entries from their district and declare a winner.

Young James, a top student at Osgoode Township High School, has reached the first plateau. Step by step these winning essays progress—from club level to District level, to Multiple District level, to Geographical Divisions, to the ultimate winner. All along the way fine prizes are awarded with the world-wide winner receiving the grand prize — $25,000 personal educational and/or career assistance grant.

It is the hope of Lions International that somewhere in the world a young boy or girl will come up with an idea for a plan that could make world peace a reality.

Osgoode Township High School Principal Lion Jim McDonald read the winning essay and the award plaque was presented to the winner by Lion Joe Rowan.

Mrs. F. A. Ingram First Lady Chairman Of O.T.H.S. Board

(by Joe Rowan)

Mrs. F. A. Ingram of Osgoode is the new Chairman of the Board of Osgoode Township High School. She was elected by the board members at their first meeting of the new year, and becomes the first woman to serve in this capacity.

Vice chairman of the board is James B. Rowan. Board trustees are Ross McDiarmid, Eldon Craig and Lorne Harrison. Mrs. Harold Gilbert is secretary-treasurer of the Board.

This large modern high school serves the entire Township of Osgoode. There are 20 rooms and a double gymnasium, and it is staffed by Principal James McDonald and 20 teachers. Seven buses transport some 360 pupils.

Advisory Board: H. H. Coulson and Archie Stewart.



Inspector Training

Ontario Hydro's electrical inspectors — the men responsible for safe electrical installations in Ontario — are attending intensive five-day training courses in Toronto. The course covers all aspects of electrical inspection and will continue at intervals until all inspectors have attended. Among those at last week's course were W. M. Robertson, Ottawa (left), and J. B. Scully, Winchester.



Seventy-Fifth Birthday Party

Honoured on her 75th birthday, Mrs. Electa Hurley of R. R. 3, Kemptville. Many friends gathered for a surprise party at the home of Mr. and Mrs. D. Ralph Hurley for the celebration marking the birthday.
—Photo by Smith.

Annual Carleton Junior Farmers' Banquet Jan. 31st

1967 annual banquet meeting of the Carleton County Junior Farmers will be held in the Stittsville Presbyterian Church on Tuesday, January 31, at 7.15. County president Mrs. Linda Arbuckle announced that Dr. Ford Stinson, Principal of the Kemptville Agricultural School, will be the guest speaker.

During the evening, the election of officers for 1967 will be held.

Thirty Solid Hours Of Broomball Russell Marathon In Two Arenas

Some sort of record must have been broken over the week-end in the Russell Arena when 36 Broomball teams from both sides of the Ottawa River played 30 hours of straight elimination until a winner was declared about one a.m. on Sunday morning.

Play got underway on Friday evening at 7 and a new game started every hour for the next 30 hours. To make this possible it was necessary to utilize the Metcalfe Community Centre from 3 a.m. on Saturday morning until 8.00.

The preliminary organizing and production itself was carried out by the Gloucester Hawks broomball team and their managing coach, Ron McHugh.

The winner of the marathon contest was the "Manoir de Rapide" team.

"Scotch School" To Be On TV In February

A television mobile unit from CJOH-TV, Ottawa, will visit O. T. S. A. No. 12, "Scotch School" in Osgoode Township to videotape three interviews for "At School Today" series telecast, and one interview for the daily feature show "The Women."

First interview will be with Mr. Harry Knapper, of the Ontario Department of Education, within whose Inspectorate No. 12 falls. The remaining interviews will be with Mrs. Austin Carkner of Winchester, the school teacher. Dr. Ian Burnett will conduct the school interviews and Jackie Thompson for women.

Telecast of the interview with Mr. Knapper will be February 6 at 9.30 a.m. The interviews with Mrs. Carkner will be telecast February 9 and 13. The interview for The Women at some date after January 23.

Obituaries . . .

A. B. McConnell

A senior Dundas County resident in his 98th year, retired Morewood farmer Alexander Beatty McConnell died January 13, 1967 after a brief illness. A lifelong citizen of the Morewood area, he is widely mourned.

Born July 2, 1869 in Morewood, he was the son of Charles Tweed McConnell and Jane Beatty. At North Winchester on December 4, 1895 he married the former Minnie Hutchinson who predeceased him. He had attended school in Morewood and was a member of Morewood United Church.

Surviving are, a son, Hume McConnell, of Morewood, and four grandchildren. Miss Ellice Smith and Mrs. L. Walker of Winchester are nieces.

Rev. L. M. Ferguson and Rev. D. L. Gordon conducted funeral services from the Morewood United Church at 2.30 p.m. January 15th. Pallbearers for interment in Morewood United Church Cemetery were Lorne Irven, Mac Thompson, Gordon Countryman, Archie Coulthart, Ronald Dillabough and Grant Swerdfeger.

Robert Brown

After a short illness Robert Brown, Morewood, farmer, died in his 90th year on January 7.

Coming to Canada as a young man, he was a native of Armagah, Ireland. He married the former Eleanor Reaney who predeceased him six years ago. A member of the Presbyterian Church, he was also a member of the Morewood Public School Board for many years. Twelve years ago he returned to his loved homeland, Ireland.

Surviving are: Mrs. Cecil Somerville (Anna), South Mountain; Mrs. Fred Lobb (Greta), and Mrs. Ed. Skuce (Sybil), both of Winchester; Mrs. Fred Clements (Verda), Newington; Mrs. John McAuley (Phyllis), Metcalfe; Mrs. Mary Racine, Morewood; and Mrs. Sidney Armstrong (Eileen), Ormond; Stanley, Windsor and Robert John, of Morewood; Mrs. Thos. Brown, Belfast; Mrs. William Brown, Morewood; nieces and nephews.

Funeral service from Morewood Presbyterian Church on Tuesday, January 10th, at two p.m. was conducted by Rev. W. C. Inglis. Interment in Morewood Cemetery. Pall-bearers were grandsons Tom McAuley, Erwin Skuce, Dwayne Armstrong, Keith Lacelle, Earl Brown and Robert Lobb. Honorary pall-bearers were David Clement and Joe Racine.

Soloist Frank Casselman sang "The End Of The Road," and the choir rendered two selections during the funeral service.



Married At Metcalfe

At a candlelight ceremony in Holy Trinity Anglican Church Metcalfe, Myra Phyllis Quinn was united in marriage with Gordon George Kelly. The bride is the daughter of Mr. and Mrs. Earl Quinn, Metcalfe, and the groom is a son of Mrs. George Kelly and the late Mr. Kelly of Fournier.—Photo by Rowan.

Art and Amy DAYKIN
PHOTOGRAPHY
• Family Groups
• Weddings
• Children
• Adults
OSGOODE - ONTARIO
Phone Osgoode 826-2567

EXCITING NEW CONCEPT
W. J. L. BOYD & SONS LTD.
'67 CARS
Chrysler
Plymouth
Valiant
Barracuda
Simca
Fargo Trucks
—WINTER HOURS—
Starting October 31st.
7:00 a.m. to 7:00 p.m.
Boyds
always
Thrifty, Nifty Buys in USED CARS

BP
PETROLEUM FARM PRODUCTS
** MAXIMUM ENERGY GASOLINES **
** MOTOR OIL & GREASE **
** FURNACE FUEL **
** DIESEL FUEL **
** STOVE OIL **
TELEPHONE
Ron Freeland Fuels
Phone 774-2630 — Winchester

MORGAN'S MEN'S WEAR
WINCHESTER
STORE-WIDE SALE CONTINUES . . .
A SALE THAT IS... FANTASTIC! PANTS
MEN'S and BOYS' CASUALS
BRAND NAMES
BOYS' SIZES 6 and UP
Regular $5.95
now 3.50
MEN'S
Regular $8.95 and $9.95
now 6.49
SUMMER TROPICAL
DRESS PANTS
Regular $14.95
now 10.89

JANUARY CLEARANCE
Our Complete Stock of CHESTERFIELDS
REDUCED 20%
Here's An Example
Just one of many. Beautiful four cushion chesterfield, and chair, in brown frieze. Regularly sells for $199.00. Now Only
$159.67
Save More! Save Now!
VICE & CRAIG LTD.
Phone 774-2120
WINCHESTER

News From Mountain and District

Mountain

Mrs. Osborne Kerr and Mrs. Byron Martin of Kemptville were Wednesday callers on Mrs. Shaw and Mrs. Christie. Mrs. Lanson Hyndman was a Sunday caller.

Several from here attended the Centennial Celebration held in the North Mountain Community Hall on Wednesday night.

Miss Helen Taylor, of Ottawa, spent Friday afternoon at the home of Mrs. George Carlyle.

Mr. and Mrs. Leonard McLaren and daughter of Prescott spent Sunday at the home of Mr. and Mrs. Wilfred McLaren.

Mr. and Mrs. Norrie Shaver of Ottawa were Sunday visitors of Mrs. Elmer Durant.

Mr. and Mrs. Jud Imrie spent the week-end in Kingston at the home of his parents.

Miss Marilyn Hyndman and Mr. Bob Williams called on Mr. and Mrs. Carl Simms on Sunday.

United Church Women Meet

The United Church Women held their January meeting in the church hall on Tuesday evening with a good attendance. The president, Mrs. Ewart Simms, opened the meeting with a New Year's reading, a hymn, and another reading, "A Receipt For Happiness."

The business was conducted as usual, and plans made for the annual meeting and World's Day of Prayer. Members were also requested to donate their Christmas cards to the Smiths Falls hospital for retarded children. A motion was passed to change the Tuesday night meeting to Monday night.

Worship service was conducted by Mrs. S. B. Simms, after which Mrs. Black introduced the study book, "The Church and the World," and showed a film about the early settlers of our country.

Lunch was served by the menu committee and a social hour enjoyed.

Presbyterian W.M.S. Meeting

The January meeting of Knox Presbyterian W. M. S. was held at the home of Mrs. William Clark and was opened by a New Year's prayer by Mrs. John Clark who welcomed everyone and thanked those responsible for preparing programs for the coming year, and Mrs. H. Graham for sending programs to all the ladies of the congregation.

Roll call was responded to by a Bible verse containing the word "Wait." Final arrangements were made for the World Day of Prayer to be held in Knox Church on February 10.

Mrs. Harold Graham conducted the study on The Church in Early Canada. A chart was prepared explaining the beginning of the various branches of the Early Christian Church. Mrs. Harold Clark and Mrs. John Clark assisted with the study.

The meeting closed with a hymn and prayer. Lunch was served and a social hour enjoyed.

Vancamp

Mrs. Brian White and children returned to Saskatchewan after a holiday with her sister, Mrs. Russell Arbuthnot and fam-

Mrs. Robert Rennick, Mr. and Mrs. Russell Arbuthnot had dinner on Tuesday with Mrs. Ernest Arbuthnot of Russell, on the occasion of her birthday.

Mr. and Mrs. Harry Williams entertained their family to a birthday supper in honour of Kimberley Williams' first birthday. She is the little daughter of Mr. and Mrs. Bill Williams.

Sunday visitors with Mr. and Mrs. Willis Riddell were: Mr. and Mrs. Charles Balkwill, Mr. and Mrs. Larry Donahue and son of Ottawa, Mr. and Mrs. Murray Summers and Brian of Winchester.

Mr. and Mrs. Nelson Bellinger spent Saturday evening with Mr. and Mrs. Logie Serviss of Iroquois.

Hulbert

Congratulations go out to Mr. and Mrs. Ralph Adams who celebrated their Golden Wedding Anniversary on January 10th.

Mr. and Mrs. Clifford Thorpe Mr. Kenneth Thorpe, Mr. and Mrs. Edwin Johnston, and Mrs. Percy McQuaig spent Wednesday afternoon in Brockville. We are glad to report Mr. Percy McQuaig is gaining after his misfortune when he slipped on the ice on January 1st, breaking his hip. He is a patient in the Brockville General Hospital and all wish him a speedy recovery.

Mrs. Chris Mellan has visited recently at the homes of Mr. and Mrs. David Jorgensen, Mr. and Mrs. Robert Roberts and family, Mr. and Mrs. Alex Mellon and Mr. and Mrs. Ward Mellon.

Master Kevin Mellon was taken to the Ottawa Civic Hospital last Wednesday and underwent eye surgery on Thursday.

Mr. and Mrs. Lyle Mellon and family and Mr. W. H. Cully Ottawa and brought Mrs. Cully home, who had spent the past week in the Ottawa Civic Hospital.

Pleasant Valley U.C.W. Meets

The January meeting of the U. C. W. was held at the home of Mr. and Mrs. Earl Gilmer on Wednesday, January 11th. Mrs. Donald Francis, president, and also devotional leader for January, presented a well prepared and interesting New Year programme.

The meeting opened with a hymn and a Bible reading from Psalm 90:1-14. A reading entitled "Peace in the New Year" was given by Mrs. Neilson. Several other readings were given by different members. Devotions closed with a hymn and a temperance reading entitled "No Thank You."

Roll call was responded to by 16 members and one visitor as well as the payment of fees. Mrs. Keith Crowder gave a missionary reading. The next meeting will be in charge of Mrs. Keith Crowder, and the south group in charge of refreshments.

Mrs. Walter McShane and Mrs. Kenneth Hunter expressed thanks for being remembered by the society while in hospital. The Lord's Prayer closed the meeting, and lunch was served.

91st. Birthday Greetings

Birthday congratulations to Mrs. Etta Allen who celebrates the 91st anniversary of her birthday on Sunday, January 22nd. Mrs. Allen is now in the Montgomery Nursing Home, South Mountain, and is a former resident of Reids Mills and Hallville. Her daughter, Mrs. James Kelso of Hallville, joins her many friends, and The Press in wishing her a happy birthday.

For Sure-Fire Results Try A Press Classified!

Seaway Valley Directors Named

Widespread activity and interests of the Seaway Valley Travel Council from Grenville County east to the Quebec border is represented on the executive of the Council by three vice presidents. Western representative is Ivan Miller, Daniel's Hotel, Prescott; centre member, Mrs. Raymond McIntosh, Pioneer Hotel, Williamsburg; and east, John Reimer, New Parkway Hotel, Cornwall.

The Seaway Valley Travel Council is headed by Reg. Workman of Winchester, co-publisher and editor of The Winchester Press. Past president is Thorold Lane of Ingleside. Completing the executive are secretary Klaas Devries, Cornwall; treasurer Charles Crump, Long Sault, and executive secretary Bob Eadie, Cornwall.

Directors elected from each of the counties represented by the Council are: Dundas: Gordon Thom and Parker Locke, Morrisburg, and Ross Jamieson, Iroquois; Grenville: Mrs. Stafford Price and John Robertson, Prescott, and Edwin Coons, of Maitland; Stormont: Ted Ryan and Stuart Markell, Ingleside, and Rob Cross, Long Sault; Glengarry: Mrs. Harriet MacKinnon, Alexandria; Rod McCrank, Perco Village, and William Wright, South Lancaster; City of Cornwall representatives are Harold Watten, Rheal LaFrance and Jack Graveley.

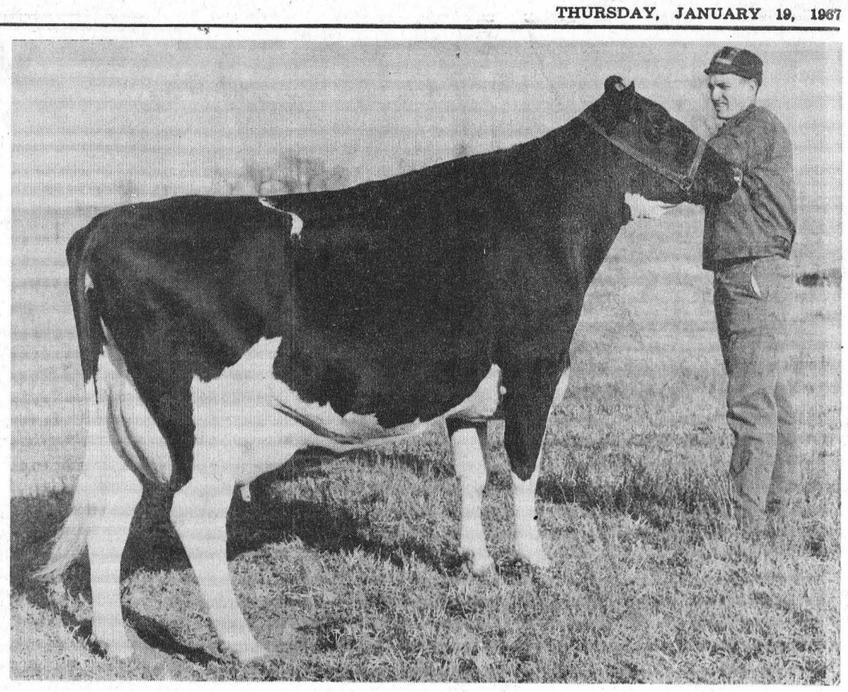

Nominated For All-Canadian

Rockdale Gem, a four-year-old Holstein bred by S. W. Rathwell, Navan, and owned jointly by Allison Fawcett, Winchester, and Rivermeal Holsteins, Cardinal, was nominated for All-Canadian consideration at the close of the show season. Gem stood first in class at the Ottawa Winter Fair and was third dry four-year-old at the Dundas County Black and White Day.

— Photo by Jim Rose

DIAMONDS



Priced To Suit Any Purse

Terms Arranged If Required

DAVIDSONS
WINCHESTER
774-2102



DO HOME REPAIRS and RENOVATIONS NOW!!!

Interior renovations are best done in winter months — best for you because materials and labour are cheaper in winter.

WE CAN GIVE YOU INVALUABLE FREE HELP IN YOUR PLANNING OF:—

- Kitchen cupboards, walls, floors and ceilings.
- Basement playrooms
- Bathroom vanity, wall tile and floor tile.
- New attic rooms
- Revamped Living Room, or others.

Come in and discuss your proposed renovations NOW —If required, we give Guaranteed Price.

—FINANCING AVAILABLE TO SUIT YOUR BUDGET—

always a *BUY* at a *PAL* yard

H. S. LANNIN LTD.

LUMBER and BUILDING SUPPLIES
BUILDING CONTRACTORS

PHONE WINCHESTER 774-2637

WE'RE TRADING BIG!

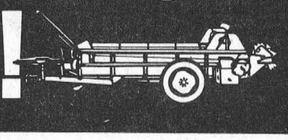

Now's your chance! Move up to a brand new New Idea spreader at rock-bottom prices! We're out to clear our inventory. All types and sizes! Easy financing available—and we're trading big, to boot! Sale is now in progress — so come on in!

For the spreader you've always needed, ASK US!

ON RIGHT NOW! NEW IDEA MID-WINTER SPREADER SALE!

WEAGANT FARM SUPPLIES

SOUTH MOUNTAIN, ONTARIO



S.G. BLACK
GASOLINE-DIESEL
HEATING OILS-GASOLINE
MOTOR OILS-GREASES
"SERVICE IS MY BUSINESS"
774-2109 WINCHESTER



A PATZ BARN CLEANER

IS BUILT...
★ stronger!
★ with fewer parts!
★ for rugged use!
★ for easier servicing!

ALSO MANURE STACKERS SILO UNLOADERS AND CATTLE FEEDERS

for complete information and installation see

LORNE ACRES
Telephone 774-2643
WINCHESTER



plumbing...
CONTRACTORS — SALES and SERVICE — FOR ALL YOUR PLUMBING NEEDS
GIVE US A CALL

FOR FREE ESTIMATES CALL

Docksteader BROTHERS Limited
TELEPHONE 774-2600 WINCHESTER

heating...
CONTRACTORS — including FURNACE INSTALLATION AND REPAIRS — 24-HOUR BURNER SERVICE



Play Safe!

COUNTRY KITCHEN RESTAURANT
Winchester, Ontario



Try Our Sunday Specials and Full Course Meals
DINING ROOM AVAILABLE FOR YOUR
Banquets — Meetings — Parties
"Phone 774-2417 For Reservations"
TAKE OUT ORDERS A SPECIALTY

OK USED CARS
GENERAL MOTORS DEALER

Johnston Motor Sales
(Kemptville) LIMITED
"YOUR GENERALL MOTORS DEALER"
Telephone 258-3403 Kemptville

SALES REPRESENTATIVES — —Gerry Templeton, Ross Munro, Al Cooke, Russ Pyper and Eric MacDonald.

ALLISON IMPORT SHOPPE, Morrisburg

Starts January 12th

6th Big Anniversary Sale

ALL HIGH QUALITY MERCHANDISE



15 to 30% OFF
Glenayr Kitten SWEATERS
Beautiful Aljean and Highland Queen SUITS, SLACKS KILTS and VESTS
Men's Arrow, Veyella Deacon & Hudson Bay SHIRTS and SWEATERS

BIG SAVINGS ON . . .
CALDWELL TOWELS

INDIAN, SEALSKIN
LEATHER GOODS - 15% OFF

FABULOUS BUYS ON LARGE SELECTION OF . . .
STEREO — LP's
Reg. 4.20 — 6.20
NOW 1.98
45's Reg. 99¢ NOW 3 for $1

Up To 50% Discount

40% off Peter Scott Shetland
Moccasins 20% Discount
Kenwood and Hudson Bay Blankets 15% DISCOUNT

Imported Dutch and English Wollen Yarns MUST BE CLEARED — 30% OFF

Susan Van Heusen Blouses 15% DISCOUNT
Pottery — 10 to 20% DISCOUNT
Perfumes, Colognes and Soaps, Imported 10 to 20% OFF

English China 15 to 40% OFF
Ordered China 20% OFF
(you pay express)

Men's Bathing Suits 20% OFF
Men's Socks 15% OFF

BIG SELECTION OF JEWELLERY
15 - 25 - 50% DISCOUNT

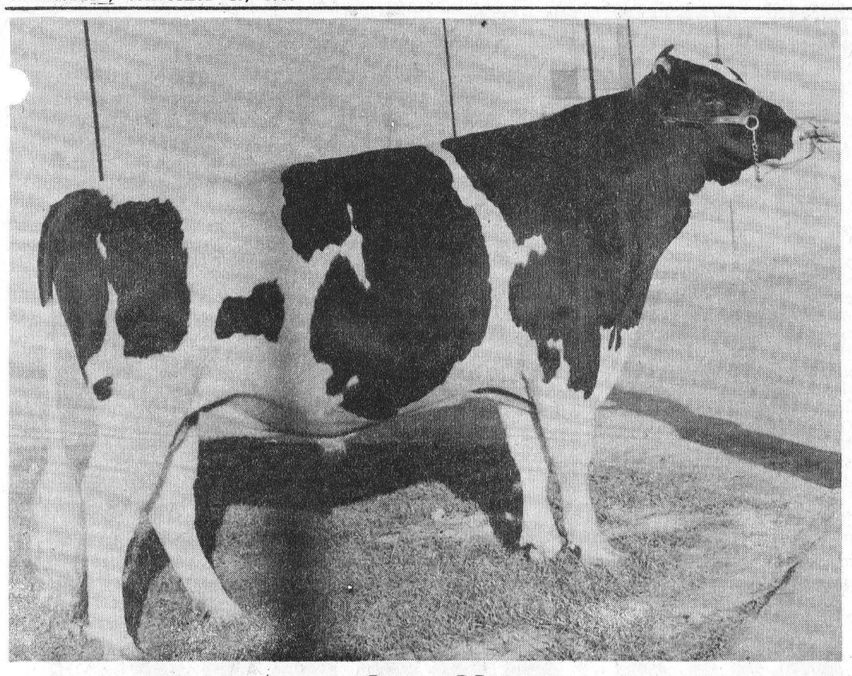

Nominated All-Canadian

Ken-Brook Antonio, a yearling Holstein bred by Kenneth A. Baker, of Kingston, and owned jointly by Kenneth A. Baker and Floyd Pemberton & Son, Inkerman, was nominated for l-Canadian consideration at the close of the 1966 show season. Antonio was Grand Champion at Ottawa Winter Fair Centennial Canada Exhibition Ottawa, and Frontenac County Black and White Day. He stood seventh at the Royal Winter Fair, Toronto.

— Photo by Jim Rose

BELL LINES

by R. R. PEARSON
your telephone manager



Announcement was made a couple **of weeks ago of Bell** Canada's Centennial Fellowship Program. For years our Company has been interested in education projects, from the High School Science Programs to those at university level. And now, as a Centennial Year project, the Fellowship program has been established to support the further development of post-graduate education — one of the urgent needs of the Canadian educational system. I was most interested to note that the fellowships will be truly a Canadian program. They are for exceptional Canadian students who plan to do graduate work in a Canadian university or college. Beginning this year, 1967, this program will be administered by the Association of Universities and Colleges of Canada and will provide four new fellowships each year to assist students to achieve their educational objectives at a post-graduate level. And, there will be no restrictions as to the nature of the studies the successful candidate may pursue. Preference, however, will be given to those subject areas which appear most directly relevant to the scientific, political, social or economic needs of Canada. We at Bell Canada hope that by commemorating the past 100 years in this way, we are also assisting some of the young Canadians who are the future of our country.

* * * *

I've decided to make an addition to my list of resolutions for 1967. After hearing a brief rundown on the bewildering variety of projects which will help celebrate Canada's Centennial, I think I'd better take a deep breath and "go into training" for the busiest, most exhilirating and interesting year most of will ever experience. From the sound of things no one should be able to say "I've nothing to do" during 1967. The difficulty will come in trying to select the most interesting of the nation-wide projects in addition to our own local celebrations. Already the Confederation Train has begun its coast-to-coast tour to bring Canada's story to 63 cities, and the Confederation Caravans, which tell the same story, will visit 657 more communities. Ten teams of hardy Voyageurs will follow the treacherous, 3,500 cross-country route of the original Voyageurs between Alberta and Montreal. In the summer 13 teams of mountaineers will climb 13 of the highest, unclimbed, unnamed peaks in the Rockies and name one for each province and the Northern Territories with the highest peak designated Centennial Peak. For sport enthusiasts, the Pan-American games will be held in Canada for the first time — in Winnipeg, —July 22 to August 7. The RCMP will stage special performances of their famous Musical Ride. And, of course, there is Expo 67 — the fantastic spectacle of Man and His World being held in Montreal from April 28 to October 27. Expo people feel that all roads will lead to Montreal this year as millions of Canadians and their guests make a visit to Expo 67 part of their Centennial Year plans. While you are there, I hope you will also visit the Telephone Association of Canada pavilion, which, I understand, is even now quickly nearing completion. There you will see an exciting film "Canada 67". I'll tell you more about that in another column. Sounds like a fascinating year to be a Canadian, doesn't it? I hope you enjoy just as many of the celebrations as you possibly can.

R. R. Pearson

D. L. BERRY & SONS LTD.
SOUTH MOUNTAIN WINCHESTER

Mrs. I. Barclay Dies At Oshawa In 79th Year

In failing health for five years, Mrs. Isaac Barclay died on January 10th at Hillsdale Manor, Oshawa. She was in her 79th year.

The former Lera Grace Casselman, the deceased was born at Williamsburg. A daughter of the late Reuben and Lydia Casselman, she was educated at Williamsburg and was married September 17, 1907.

A resident of Cornwall for some years, Mrs. Barclay had been a resident of Oshawa for 41 years. She was a member of Grace Lutheran Church.

Mrs. Barclay is survived by her husband; two daughters, Mrs. R. Fever (Wilda), of Scarborough, and Mrs. J. Sheridan (Vaughan), of Cobourg, and a son, Graham, of Ottawa. She was predeceased by a son, Weldon, of Cornwall, in 1964.

Also surviving are four brothers, Heber of Muskegon Mich.; Claude, of Williamsburg; George, of Inkerman, and Alfred of Dunnville, and eight grandchildren.

The funeral service was held at 8.30 p.m. at the McIntosh-Anderson Funeral Home with Rev. P. L. Fiess, pastor of Grace Lutheran Church, officiating. A further service was held on January 13 at 2 p.m. at the Fairbairn Funeral Home, Williamsburg. Interment was made in Dundela Cemetery.

Williamsburg District News . . .

Mr. and Mrs. Dillon of Richmond visited Mr. and Mrs. Claude Casselman recently.

Messrs. Ernie and Ray Munroe and Mrs. Baker, of Winchester, accompanied by Mrs. John M. Jackson of Kemptville and Mrs. John Erratt of Williamsburg attended the funeral in Cornwall last Thursday of their aunt, Mrs. Alex Dickson, of Lancaster.

Mr. and Mrs. Graham Wells and Carson, of Colquhoun, had tea Sunday evening with the latter's mother, Mrs. John Erratt.

Mr. and Mrs. Morley Erratt and family of Winchester spent Sunday afternoon with the former's mother, Mrs. John Erratt.

Mr. and Mrs. Guy Strader spent the week-end with Mr. and Mrs. P. B. Strader at Smiths Falls.

Recent guests of Mr. and Mrs. Claude Casselman were: Mr. and Mrs. Lorne Fever, of Toronto; Mr. and Mrs. James Sheridan and Mr. Rae Sheridan Cobourg; Miss Jean Sheridan, London; and Mr. and Mrs. Graham Barclay, of Ottawa.

Winchester Springs

Mr. and Mrs. Roger Coons and children, of Waddington, called on Mr. and Mrs. John Coons on Friday.

Mrs. H. C. Robinson, Mr. and Mrs. Denzil Robinson and Louise called on Mrs. Craig and Mr. and Mrs. Peterson at Prescott on Sunday.

Mr. Raymond Patterson of Cardinal and Mr. Douglas Patterson of Brockville were callers recently on Mrs. Abram Bailey and Mr. Morley Bailey.

Mr. and Mrs. Fred Bouck and girls and Mrs. Bouck of Ottawa were Sunday guests of Mrs. George Kirkwood and Mr. and Mrs. Delbert Casselman.

Mr. and Mrs. Ralph Allison had dinner on Sunday with Dr. and Mrs. Dalton Docksteader at Chesterville.

Mr. and Mrs. Dale Allison of Kingston had supper Sunday night with Mr. and Mrs. Ralph Allison.

Elma

Mr. and Mrs. Melvin Dillabough were Friday dinner guests of Mr. and Mrs. Graham McPherson.

Mr. and Mrs. Egerton Barkley entertained Mr. and Mrs. Robert Barkley, Miss Jean Barkley and Mr. Ralph Smith, of Ottawa; Mr. and Mrs. Hilton McLean and Joanne, of Chesterville, at dinner Tuesday evening in honour of Mrs. R. Barkley's birthday.

Mr. and Mrs. C. M. Killen, Debra and Leslie, of Kingston, spent the week-end with relatives and friends here.

Mr. and Mrs. Gordon Whittaker of Iroquois were Sunday guests of the latter's parents, Mr. and Mrs. J. H. McMillan.

Mr. Charles Short and daughter, Mrs. Gerald Kittle, of Bethune Bush, called on Mrs. Thos. Cunningham on Friday.

For Quick Action Results try a Press Classified Advt.

Capt. W. J. Baker Dies Following Lengthy Illness

Captain Walter John Baker resident of Morrisburg and native of Cass Bridge, died January 10, 1967 after an illness of almost one year. He was in his 83rd year.

An officer of the 154th Regiment, the son of John B. Baker and Annabell Merkley, he gained his first military experience with the Morrisburg High School Cadets of Morrisburg. He helped recruit the 154th Battalion that he accompanied overseas in the Great War of 1914-18. He was a member of the Masonic Order.

Surviving are brothers Irwin Baker, Nation Valley; Harold, of Morrisburg; Frank, Vancouver; and a sister, Mrs. Gertrude Casselman.

Funeal service was in Morrisburg on January 13th, with interment in Maple Ridge Cemetery.

D. Beckstead Elected S.D.D.H.S. Chairman

The initial meeting of the South Dundas District High School Board was held in the Morrisburg High School with the oath of office being administered by the secretary.

Dale Beckstead was elected Chairman for the year, and Jack Saver was elected Vice Chairman. Board members are Mrs. Jean Notman, Miss Marion Coligan, Newell Hanes, Mac Smyth, Douglas Barclay and Allan Fisher.

The secretary reported an estimated surplus of $50,000 for the previous year and it was the considered opinion of the members that no increase in tax rate would be necessary for 1967.

Mr. Bray, principal of Iroquois High School, reported that approximately 35 teachers would be required next September for the opening of the new composite school at Iroquois.

Mr. Beckstead, Mr. Smyth and the secretary were instructed to make inquiries in several directions in regard for a use of the Morrisburg High School after the closing in September.

SMITH'S
Photo Studio
- PORTRAITS
- GROUPS
- WEDDINGS
- COMMERCIALS

We specialize in . . .
Children's Photographs
62 Kyle Drive - Ph. 543-2873
Morrisburg

M. W. Flegg O.P.P. Graduate Posted To Perth



Ontario Provincial Police Constable Morgan William Flegg has recently graduated from the Ontario Provincial Police College, Toronto.

Presently living at R. R. 1. Brockville, he is a native of Winchester Township and was educated in Chesterville schools. Constable and Mrs. Flegg will be posted to the Perth Detachment of the O.P.P.

Superior Silo Company Limited
(FORMERLY MACOUN SILOS LTD.)

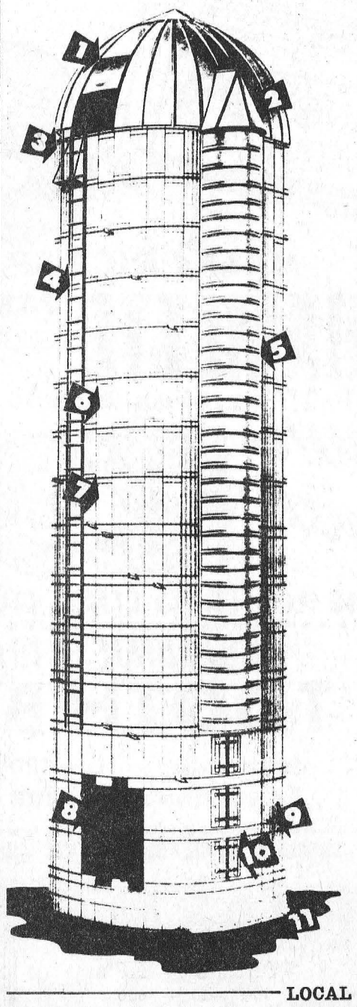

CONSTRUCTION DETAILS

1. **ROOF**
The silo roof provides protection from the weather for the silage, for the men, and for the silo unloader. It also provides extra storage tonnage. The DeMuth Hi Strength Dome Roof has been proven by over 25 years of experience. It has a readily removable fibreglas centre cap which permits an appreciable amount of light to enter the silo. The king sized filling door slides up into the dome when opened. Either Aluminum or Galvanized Steel roofs can be supplied.
2. **ROOF DORMER**
This dormer is designed for both beauty and utility. It provides safe and easy entrance from the silo to the chute when the silo is full, and assures a weatherproof chute at all times.
3. **SAFETY PLATFORM AND PIPE HOLDER**
The heavy duty galvanized steel platform, with its simple hinged floor, provides a safe, fast and convenient means of erecting the filler pipe. No chance is taken in stepping from the ladder to the platform and it can be conveniently placed in any desired location. A Koser filler pipe holder is installed beside the filling platform to raise and to hold in place the filler pipe.
4. **OUTSIDE LADDER**
The ladder is made of heavy galvanized steel and is rigidly anchored to the silo hoops. It can not buckle or bend. Ample toe and finger room and the closed rung ends provides for safe climbing.
5. **CHUTE**
The chute is manufactured from heavy, rigid and durable galvanized steel. This coupled with tight anchorage to the silo provides both security and weather tightness. Normally the chute extends from the top of the silo to within 7½ feet of the ground. A flat galvanized chute cap is furnished if a silo is ordered without roof.
6. **STAVES**
Superior Silo Company's new "Ironstone" corrugated stave is the best silo stave ever produced. It is the densest, strongest in compression, in breaking strength, is more acid resistant and is precision manufactured.
7. **EXTERIOR FINISH**
The light colored stave with its attractive corrugated face makes a tower of strength and of beauty. A valuable asset to any farm.
8. **INTERIOR FINISH**
All joints are sealed and the interior walls coated with a flint like mixture of pure cement, water and a latex bonding agent.
9. **HOOPS AND LUGS**
A major item in the strength of the finished silo is the size, location and the number of hoops used. Conservative hooping with 9/16 heavy galvanized steel rods with ⅝ rolled threads, coupled with heavy galvanized lugs provides exceptionally high yield points and greater tensile strength to hold the tremendous pressures of today's larger silos.
10. **DOOR FRAMES, WOODEN DOORS, and DOUBLE DOOR STEPS**
Door frames are made of vibrated concrete of the highest quality, curved to conform with the stave construction, cast in one piece and steel reinforced.
Wooden doors are of kiln dried B.C. cedar. They are 2-ply with alternating grain, all four sides bevelled and with the nails clinched over to assure a strong airtight door.
The double door steps are made from round, solid, hot dipped, galvanized steel. They are securely fastened to the wooden door with four galvanized carriage bolts. Separate top and bottom latches keep the door firmly in place in the door frame.
11. **FOUNDATION**
A good foundation is a primary factor of good construction. Clean, properly graded aggregate only should be used. Adequate drainage should be provided in the manner specified by Company instructions.

LOCAL REPRESENTATIVE
WALTER C. MacDONALD
PHONE 774-2331 WINCHESTER

START with
MOR-POWER
and you've got a good thing going!



USE YOUR CREDIT

Battery battered and broken down?
. . . HURRY DOWN to CANADIAN TIRE —
There's a battery to suit every need!

DUAL-DUTY — **Like Getting 2 Batteries In 1.** The best in Power and Long Life. Hi-Capacity — for greatest continuous power output; Hi-water — for extra electrolyte capacity, actually 3 times normal reserve to enable the plates to store up full-flowing energy — ready for instant delivery of all the power you'll ever need **48-Month Guarantee.**

SUPER-SERVICE — **Power-Up** with Mor-Power Super-Service; built to outlast and outperform batteries in its price range. Loaded with surging power for langer engine spin on cold winter mornings; plus the vital reserve energy to take care of all the power extras and accessories. Enjoy worry-free starting power — this winter — and the next — and the next, right through to the summer of 1969. **Guaranteed 30 Months.**

KEYSTONE — **A Real Battery Bargain** — Low-cost energy for cars that do not call for heavy power output. Suitable for some compacts and other light duty requirements. **18-Month Guarantee.**

DRY CHARGE	DUAL DUTY	SUPER-SERVICE	KEYSTONE
6-VOLT — Fits most — Chev. 1940-54; Dodge 1935-55; Pont. 1949-54 (20-22); and others.	15.95 with trade	11.95 with trade	6.95 with trade
12-VOLT — Fits most — Chev. 1955-66; Chrys. prod. 1955-66; Pont. 1955-66; and others.	19.95 with trade	14.45 with trade	9.95 with trade
Group 13HN — Fits most Ford prod. to 1964, exc. compacts.	19.95 with trade	16.45 with trade	13.95 with trade

INSTALLATION 50c

EXTRA! CASH AND CARRY BONUS COUPONS

INSURANCE-GUARANTEE
Comprehensive Road Hazard Insurance against Battery failure from any normal driving hazard—including fire, accident, frost or breakage . . . Guarantee honored by all Canadian Tire Stores.

EASY TERMS

CANADIAN TIRE ASSOCIATE STORE
W. P. Henophy Ltd.
WILLIAMSBURG - Phone 535-2845

OPEN FRIDAYS UNTIL 9 P.M.
CLOSED SATURDAYS 6 P.M.



GEORGE E. GOMME

Ontario Minister Of Highways

George Ellis Gomme, who prefers to be known as George E. Gomme, was born in London, England, January 16, 1912, the son of the late Rev. George Gomme and Ellen Page.

Subsequently, his parents moved to Canada, locating in Almonte in 1922, where he has lived ever since. He attended public and high school in Almonte before entering Queen's University.

In June 1935 Mr. Gomme married Rose Edith Watchorn; they have two children, William George and Jennifer Rose.

In combining business activities with municipal service, Mr. Gomme has had extensive experience and enjoyed success in both fields. For 23 years he owned and operated a lumber and builders' supply firm in Almonte.

It was with this considerable background of business management that Mr. Gomme entered political life in 1950, when he was elected to the Almonte Town Council. The following year he became Reeve of that town, in which office he was also a member of the Lanark County Council. In 1956 he was elected Mayor of Almonte, serving for three terms until the end of 1958.

He was first elected to the Ontario Legislature in a by-election for the riding of Lanark held August 28, 1958, which he won by acclamation. He was re-elected in the general elections of 1959 and 1963. On January 12, 1965, he became a member of the Cabinet of Prime Minister John P. Robarts as a Minister without Portfolio and, on November 24, 1966, was appointed Minister of Highways.

In the realm of civic service, Mr. Gomme was the first to hold the office of President of the Almonte Chamber of Commerce. He is a past executive member of the Lanark County Children's Aid Society and a past member of: the Rosamond Memorial Hospital Board, Almonte; the Almonte Public Utilities Commission, and the Gemmill Park Commission.

Mr. Gomme has served for five years as Warden of St. Paul's Anglican Church, Almonte.

Other affiliations include: Past Master, Mississippi Lodge, A. F. and A. M.; Member, Royal Arch Ottawa Preceptory, Rameses Shrine Temple, Toronto; Eastern Star. Club memberships include the Mississippi Golf Club, Appleton, and the Albany Club, Toronto.

Mr. Gomme likes curling as well as golf in the matter of sports activities and indulges in them to the extent permitted by the demands now made upon his time by political office.

His home address is Almonte, Ontario.

Glen Becker

Mr. and Mrs. Claude Cloninger of North Carolina spent the week-end with Mr. and Mrs. R. E. Larose.

Visitors on Sunday with Mr. and Mrs. Johnny Saddlemire and Craig were Mr. and Mrs. Stuart Saddlemire, Stanley and Paul, Mr. and Mrs. Lee Kelly, Hanesville, Mrs. Pauline Baker and Lee.

Mr. and Mrs. Lloyd McHaffie spent the past Sunday with Mr. and Mrs. Clifford Seeley, Prescott.

Mrs. Pauline Baker and son, Lee, of Kingston, spent the week-end with Mr. and Mrs. Dalton Saddlemire. Other callers were Mr. and Mrs. Frank Kennedy, Brockville; Mr. and Mrs. Howard Saddlemire, Mr. and Mrs. Robert Herrow and Mr. and Mrs. Douglas Baker, all of Kingston; Mr. and Mrs. Frank Merkley, Williamsburg.

Mr. and Mrs. Donald Shaver spent Saturday evening with Mr. and Mrs. Lyle Casselman at Rowena.

Mrs. Bert Shannette spent Saturday with her mother, Mrs. Eva Harriman, Bouck's Hill.

Winter Hours

—AT THE—

MAIN CORNER

COFFEE SHOP

WINCHESTER

MONDAY THRU SATURDAY

Open All Day From 8.00 a.m. Including Wednesday

SUNDAY

11.00 a.m. to 5.00 p.m. For Your Convenience

HARRY L. FLORA

774-2808 or 774-2809

SAVE

ON THESE

FOOD SPECIALS

Chocolate Cookies	2 lbs. 69c
Purina Dog Chow, 25-lb. bag, (50c off)	3.25
Lushus Jelly Powders (buy 3, get one Free)	37c
White Sugar	10 lbs. 75c
Libby's Crinkle Cut Beets, 20-oz. tins	2 for 23c
Assorted Jams, 9-oz.	3 for 65c
Grade A Large Eggs, doz.	59c
Orange Juice, 48-oz.	41c
Prune Nectar, 32-oz.	36c
Jim Dandy, reg. size, (10c off)	39c
Kraft Cheese Slices	39c
King Size Tide (27c off)	1.49

BEST MEAT BUYS

Bologna, lb.	35c
Spare Ribs, lb.	49c
Slab Bacon, sliced, lb.	73c
Devon Rindless Bacon, lb.	79c
Wieners, 1-lb. cello	55c
Hamburg, lb.	49c
Lamb Steak, lb.	69c
Peameal Back Bacon, lb.	79c
Beef Steak, lb.	79c
Whole Pollock Fish, lb.	20c

MacPHERSON & SUMMERS

COLD STORAGE 774-2613

EAST END MARKET 774-2103

Firemen Request

Winchester Fire Department submitted to council last week a somewhat considerable list of requests deemed necessary to bring equipment up to date. Firemen's representative to council Don Christie read the list as fellow members cringed slightly with the possibility of the expenditure.

Not the least questioned of items was the pay schedule submitted by the Department. Suggested by the firemen was a schedule of Chief and Deputy's pay of $8 per meeting, $8 per first hour of fire and $4 per hour thereafter. The schedule ranged through ranks to firemen at $5, $6 and $3. Council did not seem to lack in agreement with the suggested schedule but in full understanding of the categories.

Equipment wise, the Fire Department indicated need for 500 feet of two and one-half inch hoses and 300 feet of one and one-half inch hose. Boot hangers, a dozen pair of gloves two coats, two hats and two pair of boots as well as a fire fighting hose in the Town Hall were requested. Membership on the Volunteer Department is presently up to 20 with two replacements and two recruits putting strength at an all time high.

One other item was request for an additional fire siren. This request was in line with council's thought on the same issue and indications are good for action on this matter.

At Council's request Chief Frank Gannon will appear at the next meeting of council to discuss the wage scale and equipment purchases.

Glen Becker

Mr. and Mrs. Clifford Shannette spent Wednesday with Mr. and Mrs. Harvey Barkley at Nation Valley.

Mr. and Mrs. D Saddlemire, Mrs. Pauline Baker and son, Lee, were guests on Monday with Mr. and Mrs. Ray Casselman, Winchester Springs.

FIRST MEETING IN '67

Council Grants Township Employees Salary Hike

In the second year of a two-year term, Winchester Township Council authorized pay increase to all municipal employees varying from ten to fifteen per cent. Reeve Cecil McNabb presided at the first 1967 meeting with Deputy Reeve Willis Robinson and Councillors John Barrett, Delbert Link and Garfield Baker present. Rev. L. M. Ferguson of Chesterville-Morewood United Church, conducted a short invocation.

Municipal employees re-appointed were: Road Superintendent Lorne Bell, Clerk-Treasurer Glenn MacGregor, Tax Collector W. B. Carlyle, Solicitor Cass and Cass, Auditors Frazer and Otton, Engineer A. J. Graham, Livestock Valuer Glen MacGregor, Nation River Authority Cecil McNabb, and Federation of Agriculture, Willis Robinson.

Council passed a by-law authorizing borrowing of council of up to a maximum of $90,000. Council renewed its membership on the Association of Rural Municipalilties and the Ontario Good Roads Association. Council members are delegated to attend each association convention.

The treasurer reported two of three tax registration certificates, registered in 1966, have been redeemed. He was instructed by motion of Council to register three other properties in the Township.

Accounts paid were: Road Voucher No. 1, $1,581.00; Drains, $6,261.00; legal fees, $363.75; salaries, $512.00; welfare, $311.00; maintenance dump, $117.00.

GUARDIAN DRUG STORES

Centennial a-GO-GO '67 SALE

We reserve the right to limit quantities

JAN. 16th to JAN. 21st

½ PRICE SPECIALS

STOCK-UP and SAVE

SYLVANIA LIGHT BULBS 40, 60 AND 100 WATT

REGULAR SUGG. LIST 2 FOR 59¢

SAVE 51¢

4 for 67¢

SNOW WHITE BATHROOM TISSUE

REG. 2 FOR 31¢ 4 PLY in Aqua, White - Lavender, Yellow

8 ROLLS FOR 62¢

HALF PRICE SPECIAL!

PARAMETTE TABLETS 125's SUGG. LIST $6.00

SYRUP 20 oz. Sugg. List 5.50 A real value at 2.99

your choice $2.99 ea.

WE RESERVE THE RIGHT TO LIMIT QUANTITIES

HEATING PAD	Sugg. List 4.95	GUARDIAN SPECIAL	3.67
ALKA-SELTZER	Sugg. List 83¢ ea.	Large Size	.67
BAYER ASPIRIN	Sugg. List 99¢ ea.	Tablets 100's	.67

GUARDIAN EXTRA SPECIAL!

TOOTH BRUSH only 9¢ ea.

Excellent Value Medium Texture only. LIMITED QUANTITY Get them while they last

THESE ARE ONLY A FEW OF THE MANY SPECIALS AVAILABLE AT ALL GUARDIAN DRUG STORES

Your local GUARDIAN drug store

LA ROSE PHARMACY Limited

WINCHESTER Rexall Drug Store

Phone 774-2633

G. H. LA ROSE, Phm.B.