THE LAND OF MILK & HONEY"

CHESTERVILLE Record

COVERS EASTERN ONTARIO'S GREATEST DAIRYING SECTION

Eighty-first Year, No. 38 | Wednesday, May 28, 1975 | 16 Pages | Single Copies 15c

Winchester Twp. . . .

Tax rates set increase for '75

The school, county and township levies are in, the figures have been calculated and Winchester Township taxpayers find in 1975 they are faced with a substantial increase in their tax bills. Inflation had crawled in at all levels with the County rate showing the largest increase, up over 7 mills; the township rate was up almost five mills, and this added to education with a small boost, brought the increase.

The township uses the two instalment scheme to collect the tax bills, the first payment is due on June 30 and the second and final payment should be in the clerk's hands by September 26.

The following is a breakdown of the rates with the 1974 figures in brackets —

1975 Tax Rates

	Farm		Residential		Commercial	
Township	21.02	(16.41)	24.73	(21.83)		
County	18.49	(11.33)	21.75	(11.33)		
Secondary School	21.03	(18.94)	23.37	(21.04)		
Public School	25.27	(24.80)	28.08	(27.56)		
Separate School	27.75	(24.93)	30.83	(27.70)		
Total Public	85.81	(71.48)	97.93	(81.76)		
Total Separate	88.29	(71.61)	100.68	(81.90)		

76 lbs. in two hours . . .

Fish co-operate for area anglers

Richard Hess, of Williamsburg, who is a moving force behind the Williamsburg IOOF annual Fish Derby, was rather 'red faced' a couple of weeks ago, when acting as emcee, to hand out the prizes, he could not come up with a 'Fish Story' that would hold water. Richard made the brag that he really hadn't been trying to hard to win a prize, he had merely used the week-end 'wetting a line' to find the best spots for a return engagement.

The Williamsburg fisherman was as good as his word and the proof was in the boat last week when he rolled into town with 76 lbs. of Northern pike in tow. Maybe Mr. Hess shouldn't get all the credit for the catch, on the latest outing he had a friend which may have been the key to success. Dale Whitteker, of Morrisburg, had a 50 percent interest in the catch.

The fish were caught in the St. Lawrence River between 1:30 and 3:30 p.m. on May 22nd. And at the time the temperature stood at 30 degrees celsuis. The lads were fishing in 10 feet of water and were using silver and gold Williams Wobblers. It wasn't established why the fishermen were so willing to give all the details of the area, and means by which the fish were landed. One explanation could be that they were making brags that they had found an excellent pickeral area, and pike would be out on the next foray, as they were going out to bring home an equal catch of pickeral.

With four of the nine fish weighing over ten pounds, and a total of 76 pounds, even the fishermen's rivals would have to be envious. they claimed they were going to try a fish barbecue and the balance would be filleted and placed in the the freezer for future consideration.

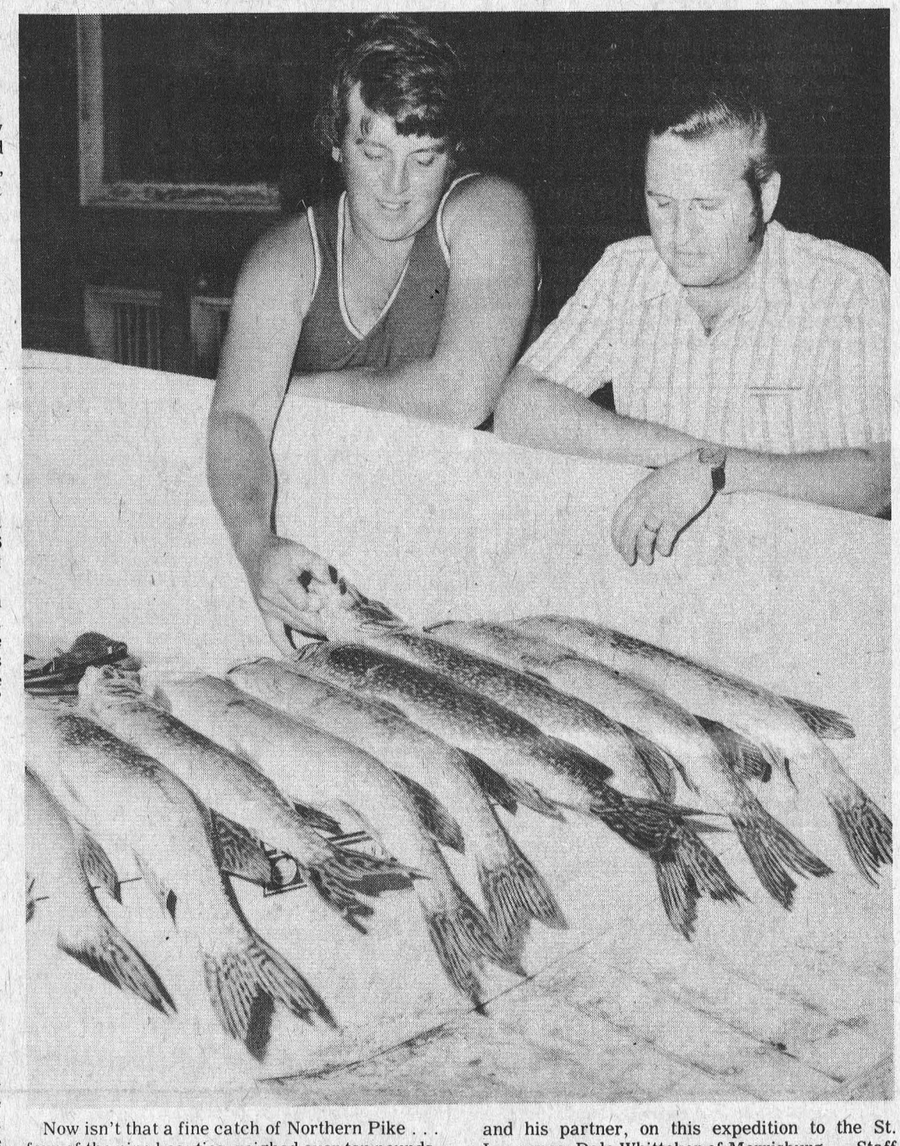

Now isn't that a fine catch of Northern Pike . . . four of the nine beauties weighed over ten pounds. The lucky fishermen here stand by their two-hour catch. On the left Richard Hess of Williamsburg and his partner, on this expedition to the St. Lawrence, Dale Whitteker of Morrisburg. — Staff Photo.

Irvine speaks out . . .

Ontario Housing Minister, Donald Irvine, said to-day "it is sheer nonsense" for the official opposition party to claim his Ministry has under spent its low cost housing budget by 113 million dollars, during the past two years.

Mr. Irvine, M.P.P. for Grenville-Dundas, was inclined to comment to a statement made by Liberal M.P.P. Paul Taylor, who said recently that Mr. Irvine was "incompetent" for not spending the funds.

"We spent almost our entire low cost housing budget in the last fiscal year and in the face of a very unsettled housing market still achieved 94 percent of our production targets", Mr. Irvine said.

"If Mr. Taylor was competent enough to read the Ontario Public Accounts, he would know that his charges were sheer nonsense," he added.

In the 1973-74 fiscal year, Mr. Irvine said the Ontario Government budgeted 126 million dollars for low cost housing programs. Despite a general construction slowdown and the effects of a lengthy elevator installers' strike, all but nine million dollars was spent.

For the 1974-75 fiscal year, we added some new programs and committed a total of 203 million dollars to low cost housing. In addition we provided 4½ million for the Ministry of Environment. They used this money for a long term land servicing scheme near Toronto.

The total for the low cost housing budget for 1975-76 is 321.6 million dollars out of a total budget of 526 million.

"What we need now is an equivalent committment from the Federal Government and the co-operation of the Municipalities who must accept their fair share of housing for all our citizens," Mr. Irvine said.

New Minister inducted in Presbyterian Churches

The induction service for Rev. Fred J. Reed, the new minister for Chesterville and Morewood Presbyterian Churches was held at Morewood Church on Tuesday, May 20, 1975 at 8 p.m. The reception was held after the service in the Morewood Church Hall.

The induction service was conducted by the ministers of the Brockville Presbytery. The Reverend J. P. Schissler of Brockville and The Reverend L. J. Cowper of Spencerville arranged and conducted the service. The Reverend N. Vandermay of Preston, delivered the charge to the congregation and The Reverend A. J. Morrison, of Cardinal delivered the charge to Rev. Reed.

The Previous minister, The Reverend George Tattrie and his wife were present to receive appreciation gifts from the congregations for their faithful service.

Before his training in arts and theological studies, Mr. Reed was owner and operator of a construction firm for more than years. He feels this experience helpful to him as a minister.

Reed was born and raised in nto. He has four children. hree sons — Paul (married) factory production manager . Jacobs, Ontario; Mark 18 s with Allied Collections in onto; James 11 will be with him in the manse. His daughter, Gloria, 23, works on the Waterloo University Campus in the Bank of Commerce. Paul and Gloria both live in Waterloo.

Mr. Reed has served in Boissevain, Manitoba; Branson, Manitoba; Bradford, Ontario; Yorkton, Sask.; Elmira, Ontario and Duncan, B.C. He looks forward to serving with church and community leaders and the people they serve.



Rev. Fred J. Reed

Johnson House now library . . .

S.D. & G. County Library opens newest branch

The newest branch of Stormont, Dundas and Glengarry County Library was opened Saturday in the presence of numerous representatives of the federal, provincial and municipal governments, who have been involved in finding a community use for the old Johnson House at Williamstown, a federal-provincial historic site.

Reeve H. Keith Graham, chairman of Stormont, Dundas and Glengarry County Library Board, presided at the ceremony. He sketched the development of the project and thanked all those who have been involved in making it a success.

Reeve Adrian Gadbois of Charlottenburgh Township expressed his gratitude that this historic building has now been put to a worthwhile community use and hoped that the whole property eventually would be used for related purposes.

W. D. Bennett, assistant director, Operations, of Parks Canada related the history of the building, the oldest part of which dates back to 1784; he referred to the role played by Sir John Johnson in the settling of loyalists in this area and the founding of Williamstown. Mr. Bennett spoke about the need to find a local use for the remainder of the building and to make decisions regarding final preservation and restoration. He called attention to the fact that clean-up work is still in progress and that painting of the structure will be started soon.

Fred. Wade, director of Ontario Heritage and chairman of that body from 1968 to 1973, sketched the role of his organization in the developments of the past years and he, too, stressed the need to develop the whole property for suitable community use. Mr. Wade then declared the library officially opened.

(continued on page 11)

N.D.D.H.S. Athletes continue 'winning ways' latest competition Eastern Ontario Finals

For years, fans in New York City have been cheering the "Amazin Mets". There is an elite group of students at North Dundas District High School that are pretty 'amazing', and deserve some loud cheers for their ability in track and field competition.

Hours and hours of practice have been spent on the athletic field east of the school. Under the guidance of Hugh Conlin, who has acted as coach, driver and good friend, the young athletes have really came into their own of late and each time out records fall and they return home with yards of red ribbons.

The latest expedition was to Kingston where the Eastern Ontario Track finals were held last Saturday, May 24. This was the regional qualifying meet for the All-Ontario Championships slated for Toronto on June 6th and 7th. To advance to the All-Ontario, athletes must place 1st or 2nd (with a qualifying standard).

Top Performances for the Girls

In Junior Competition, 100 metres, Julie Holmes 1st, 12.0, a meet record; 200 metre, Julie Holmes, 1st, 24.8, a meet record. Miss Holmes is undefeated in the 100 and 200 metre this year.

In Junior Competition, High Jump, Kathy Workman, 1st, 5' 2½", a record. Kathy has just recently taken up high jumping. Her jump last Saturday was an excellent achievement. She has an excellent future in this category.

In Junior Competition, 80 metre Hurdles, Kathy Workman, 1st, 12.3, a record.

Senior competition, Shot Put, Rose Hauch, 1st, 37', a record. Rose placed second in the Discus.

The North Dundas Junior Girls' Relay team finished second in competition on Saturday. Wearing the school colours were Linda Holmes, Kim McIntosh, Kathy Workman and Julie Holmes. The distance was 4 by 100 metres.

Top Performances for the Boys

300 metre, Brian Paul, 1st, 2.00:3, a personal best. Brian is an excellent athlete and has really came into his own this year on the track. Paul has been bested only once this year in his division.

100 metre, Don Sidney, 2nd, 11.2, a record and a personal best. Don was placed second in a very close finish, his time was recorded as the same as the winner and equalled the meet record. In the 200 metre, Don placed 3rd with a time of 23.2, which was also a personal best.

Shot Put, Steve Thatcher, 2nd, 42.0 ft. Steve is one of the top football players on the school team. The young athlete took up the shot put seriously only this year and has shown great potential. In the last six weeks he has increased his toss by a distance of 5 feet.

Junior Boys Relay team of Chris McIntosh, Bill McConnell, Doug Nurse and Don Sidney, 1st, 45.4, to set a meet record. The time set by the Junior relay team was excellent and the record should stand for some time. The 1975 team is the best ever that has been assembled at North Dundas.



The Eastern Ontario Track Finals were held in Kingston on Saturday, May 24. This was the regional qualifying meet for the All-Ontario Championship slated for Toronto, June 6 and 7. To advance to the Ontario Championship athletes must place first, or second (with a qualifying standard). Ten North Dundas students will compete in the Toronto event. Pictured from the left are, Linda Holmes, Kim McIntosh, Kathy Workman, Julie Holmes, Rose Hauch, Brian Paul, Don Sidney, Doug Nurse, Bill McConnell and Chris McIntosh. — Staff Photo.

Bits & Pieces

30 Units for Morrisburg

The Honourable Donald R. Irvine, M.P.P., Grenville-Dundas, Minister of Housing, is pleased to announce that a modified tender call has been issued for 30 one-bedroom Senior Citizen units in the Village of Morrisburg. The call opens May 23rd, and closes June 20th, and the building will be on the south side of Highway No. 2 in Morrisburg and will consist of two stories.

New for Ingleside

A new tourist attraction is being planned to open in June at Ingleside, which will be part of the factory tours through the facility of Canadiana Pottery. Tourist will be able to observe the process of making pottery which is educational and entertaining. A new 'Kiddy Corner' is presently being installed. This will enable the children of tourists to play with clay while their parents are observing the process. In addition, a potter will be demonstrating the oldest art of pottery making on a potter's wheel.

A Plea . . .

Chesterville First ever Sports Banquet was held in 1974 and was rated as a great success. The 1975 Show has been put on the road — it features such guests as Ray Boucher, Kim Alletson, Wayne Giardino, Max Keeping and others. And if this is not enough to entice you, you will be treated to a roast turkey dinner. As of the first of this week ticket sales were everything but brisk. Come on . . . buy a ticket or two and prove that you really are a "Good Sport".

Hang Ups

Do you have pant-leg hang ups? The Ontario Safety League suggests a pant clip or strong elastic as a cure. Wide pant legs may be in fashion, but bicycle accidents never are. Clipping-up may also save some ripping-up.

Smoking education

At a Staff Development session at MacDonell Memorial Hospital, held on Tuesday, April 29th, Eastern Counties Lung Association presented a program on Smoking Education. Carol Bodzin, Program Co-ordinator for the Lung Association, talked about reasons why we smoke, ways to help one stop smoking and the rights of the non-smoker. If any management, organization or group desires more information they are asked to get in touch with the Eastern Counties Lung Assoc.

Elma hosts 70th Annual Meeting of Dundas District WI

The 70th Annual Meeting of the Dundas District Women's Institute was held in Elma United Church, May 14th. The Theme "Go forward and look upward".

Mrs. J. G. Woods President, assisted by Secretary Mrs. Grant Beckstead, opened the meeting with the singing of the Ode and repeating of The Mary Stewart Collect. In her opening remarks asked "Are we accepting our responsibilities as Mothers of the Home and our Country?" Members and visitors attended from every Branch in the District.

Reeve Johnny Whittaker of Williamsburg Twp. in his welcoming address congratulated the W.I.'s for their interest and contribution to the Community and gave interesting information on the formation of an Official Plan for Dundas. Rev. Duquette spoke on the Theme-bringing a message of encouragement and inspiration.

Mrs. Hugh McMillan, Area President, informed the group of the Diamond Jubilee Rally to be held in Nepean Sportsplex, and the Area Convention to be held in the Talisman Seaway Motor Inn, Ottawa.

Provincial Board Director, Mrs. George McCaffrey in her address stressed the objectives of the Home Economics Branch —

1. To promote improved practices and to help develop appreciation of high ideal and standards for successful home and family life.

2. To give training in home economics to rural women and girls. 3. To assist young women in their personal growth and development. 4. To discover, stimulate and develop local leaders, have interesting information on the improvement to the Erland Lee Home and the development of the Ontario Agricultural Museum near Milton in Halton County. Requested that members give as generously as possible to the Penny's for Friendship fund and the Nutritional Save Sight Program, also stressed the necessity for every woman to read the next issue of Home and Country for information Re: the new computerized check-out system being introduced by our super markets. Home Economist, Miss Mary Michels, who was attending her First District Annual expressed pleasure in working with the Branches and 4-H groups, asked the ladies to become more interested in the programs offered by the Dept. and make use of the material supplied by the loan library. She felt the 4-H Club girls are very enthusiastic workers and are really looking forward to their project "Baking Bread" and invited all to attend Achievement Day.

Entertainment was supplied by South Mountain, Mrs. Hyndman, a reading entitled "Remember When", Riverside Heights, Mrs. Prunner, a reading, "Is Spring cleaning old fashioned" and Mrs. Hugh McMillan, Elma Branch, leading in song with Mrs. Wilfred Carruthers at the Piano.

The 1975 - 76 Officers installed by Mrs. McCaffrey are as follows — Past Pres. Mrs. Alfred Carkner, Elma; President — Mrs. J. G. Woods, R. R. Winchester; 1st Vice Pres. — James Lemon, Winchester; 2nd Vice Pres. Mrs. Grace Strader, Iroquois; 3rd Vice Pres. Mrs. Hugh Coons, Inkerman; Alt. Rep. Mrs. Alfred Carkner, Chesterville; District Delegate, Mrs. J. G. Woods, R. R. Winchester; Alt. Delegate, Mrs. J. Lemon, Winchester; Public Relations, Lyle Schwerdtfeger, Morrisburg; Auditors, Mrs. Ken Beckstead Mrs. L. Schwerdtfeger, Morrisburg; Auditors, Mrs. Ken Beckstead and Mrs. Clifford Sypes, Morrisburg; Convenors-Agri & Industry, Mrs. Miles Merkley, Chesterville; Citizenship and World Affairs, Mrs. Joseph Eckford, Iroquois; Education & Cultural Act., Mrs. Guy Strader, Williamsburg; Resolutions, Mrs. Howard Mellan, R. R. Brinston; Public Relations, Mrs. Lyle Schwerdtfeger, Morrisburg; Curator, Mrs. Donald Hess, Williamsburg.

Grand Ole Opry

NASHVILLE, TENN.

June 27 to July 1

via Voyageur Colonial

$110.00

to include bus transportation, two nights lodging at Holiday Inn, ticket and transportation to Grande Ole Opry, ticket and transportation to Opry Land, sightseeing trip of Nashville, tour to Johnny Cash's house, cocktail party.

Contact:

FRANK'S TOURS

Box 23 • Phone 535-2888

WILLIAMSBURG, ONT.

Glengarry Presbytery holds May Rally

Miss Olive Ferguson, President presided over the sixty-first May Rally, held in St. Columba Presbyterian Church at Kirk Hill on May 15, at 10:00 a.m.

A large crowd gathered in this beautiful old church. The theme of the day was "Serve the Lord with Gladness" our Lord's Commission "We must Serve".

The morning worship service was conducted by members from Dunvegan. A welcome to all was given by Mrs. J. Lunan of Kirk Hill. Rev. Wallace MacKinnon, moderator of Glengarry Presbytery, brought greetings and said work among our young people was at a low level and we should endeavor to encourage more activity among them.

This Centennial year a Youth Rally is being planned for August.

A letter of greetings and good wishes from Synodical President, Mrs. Carman Brown of Cardinal, was read by Vice-President, Mrs. Alpin MacGregor. Greetings and a film on "Celebration" showing things that are being done for Centennial Year was shown by Miss Margaret Boyd, Resourse Consultant of Ottawa.

Rev. Ross MacKay of St. Lambert, Que. introduced the guest speaker, Rev. Win-Chi-Kim, who is Vice Moderator of the Korean Christian Church in Osaka, Japan. He was born in North Korea where he received his early schooling and graduated from Doshisha University with B.A. and B.D. degrees. He then spent from 1949 to 1952 doing post-graduate study in Knox College, Toronto, then returned to Japan and was ordained on March 1st, 1952.

His two main concerns are the "Youth Department" and "Evangelism Department". He told of the Nishinari Korean Church in Osaka where he is ministerisng. A four-storey structure was erected in 1971, in a very poor district, to house 30 families and 3 shops as well as facilities for church and community use. The Sanctuary is on the fourth floor and the pastor and his family occupy one of the apratments. Rents are kept low so that low-income families are able to live in a decent environment.

Mrs. Fred Rennie, Cornwall thanked the speaker and morning session closed with prayer by Mrs. William McMaster.

A lovely turkey dinner and afternoon tea was provided by the Kirk Hill ladies.

The afternoon session opened with prayer by the President and worship service conducted by Maxville ladies.

A Memorial Service was conducted by Vankleek Hill Society.

A special welcome by the President was extended to the Hawkesbury Society who have joined the Presbyterial.

Two beautiful solos were rendered by Mrs. William Scott, of Kirk Hill.

Reports were given by delegates who attended the Synodical in Ottawa.

A special speaker Miss Margaret Kennedy, told how the natives are now being trained. She said there are 550 million people in North India of which 2 per cent are illiterate.

Mrs. Stuart Blackadder reported on the Bi-annual Conference held in Knox Presbyterian Church, St. Catherines. The theme of the conference was J-O-Y. A centennial celebration was enjoyed and many wore Centennial costumes. The meeting closed with the motto J-O-Y, which must mean — Jesus First, yourself last and others in between.

An invitation to hold 1976 Rally was given by St. Andrew's Church, Lancaster.

Rev. William Scott, Kirk Hill, closed the meeting with Benediction.

OTTAWA VALLEY
LIGHT HORSE ASSOCIATION

HORSE SHOW

Sat., May 31

8:00 a.m. to 6:30 p.m.

Metcalfe Fair Grounds

Barbecued Chicken at 12 noon

Three Show Rings
A COMPLETE SHOW

Admission $1.00

CONSEIL D'EDUCATION DES COMTES DE STORMONT, DUNDAS & GLENGARRY
COUNTY BOARD OF EDUCATION

Requires for September 1, 1975

TEACHERS

A. Roxborough Township Public School (Moose Creek)
Grade 3, 4
Pat Fitzharris, Principal
P.O. Box 10,
Moose Creek, Ontario.
(Tel. 538-2315)

B. Bonville Public School
Junior Special Education or Grade 5
Edith McPhail, Principal
R.R. 1,
St. Andrews West, Ont.
(Tel. 932-1216)

C. Memorial Park Public School
1. Remedial Class
2. Grade 2, 3
C. E. Petepiece, Principal
235 Third St. West,
Cornwall, Ontario
(Tel. 932-5084)

D. West Front Public School
Grade 7, 8
Charles Andrews, Principal
902 Second St. West
Cornwall, Ontario
(Tel. 932-0701)

E. Gladstone Public School
Grade 5, 6
Tom Magee, Principal
825 McConnell Ave.,
Cornwall, Ontario.
(Tel. 932-5650)

F. Riverside Heights Public School
Grade 8
Ivan St. John, Principal
R.R. 1,
Morrisburg, Ontario
(Tel. 543-2527)

G. Rothwell Public School
1. Intermediate Special Education or Junior Grades
2. Grade 1
Earl Jeacle, Principal
P.O. Box 268
Ingleside, Ontario
(Tel. 537-2474)

H. Southern Dundas County
(4 schools)
Music (7-10 time)
Eleanor Marshall
Co-ordinator
305 Baldwin Ave.
Cornwall, Ontario
(Tel. 933-6990)

Applications are to be forwarded to the Principals of the schools directly.

Teachers who have already submitted applications for teaching positions to the Central Office of the Board, and who are interested in specific positions, are requested to contact the Principals of the schools concerned.

H. K. MacLennan,
Superintendent of Education,
305 Baldwin Avenue,
Cornwall, Ontario.
(Tel. 933-6990)

S. W. Libbey
Chairman

T. R. Leger
Director

39-2

Stormont 4-H Beef Club meets at Wert home

The second meeting of the Stormont 4-H Beef Club was held at the farm of Bill Wert on Thursday, May 17th. Fourteen people were present.

The meeting was held in the barn where the members judged a class of Angus Cows and an exhibit of hay.

Following the judging of the classes the meeting was moved to the house where books were handed out and quiz was completed.

As an appropriate wind-up lunch was served.

Winchester Springs U.C.W. holds May meeting

Mrs. Maxted entertained twenty-five ladies of the Winchester Springs U.C.W., at the Manse recently.

Mrs. Dalton Robinson, president, was in charge. Mrs. Fred Link conducted the Worship Service and Mrs. Earl Munro gave a paper on Stewardship.

A discussion followed on "Are families closer together now than in the previous generation."

Mrs. Robinson gave a chapter from the Study Book "Mission begins with you", which lead to the topic "Family Life".

Superior Silos

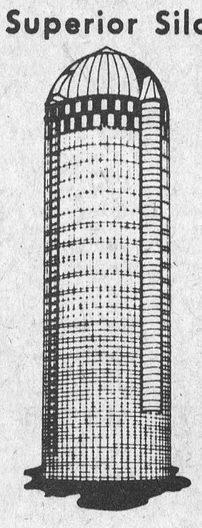

—Silo-Matic Silo Unloaders
— Automatic Feed Carts
— Jutras Barn Equipment

W. M. WAMMES

R.R. 2, Osgoode 826-2394

Royal Olympian 25ft. Pool

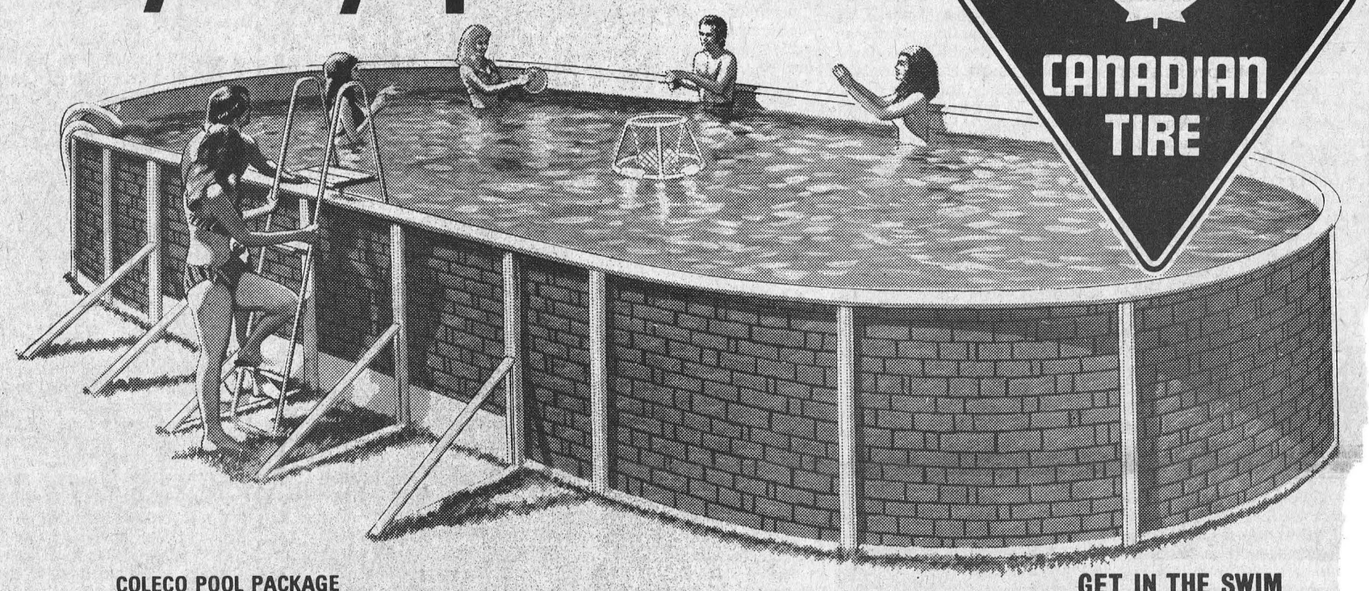

COLECO POOL PACKAGE

Turn your backyard into a summer resort! Powerful 1/2 h.p. sand filter system with 1500 g.p.h. capacity; 16-gauge vinyl liner; rigid Lock-Frame construction. Includes safety ladder, skimmer, pool vacuum, water test kit and a hand leaf skimmer. Just add water for summer fun!
Round 24 x 4-Ft. Deep: Red brick pattern walls. $899.00

999.00 25 x 12 x 4-Ft. Oval Size

GET IN THE SWIM
Apply for your
Canadian Tire CREDIT CARD

It may be necessary to allow 2 weeks to fill orders on some models.



SUMMER FUN STARTS HERE!

A. **18-Ft. 'Royal Regency'**
Rugged steel sides with 2 1/2-in. top rail and verticals. 16-ga. vinyl liner. 1/3 h.p. sand filter. 4-ft. deep. **699.00**
Oval—20 x 15 x 4-Ft. deep $799.00

B. **Round 24-Ft. 'Nassau'**
6-in. top rail and verticals. 3/4 h.p. sand filter, 16-gauge vinyl liner, in-wall skimmer. Big value! **1100.00**
Oval—30 x 15 x 4-Ft. 20-ga. liner $1499.00

C. **Round 18-Ft. 'Seaside'**
1-in. top rail, 2-in. verticals, 1/4 h.p. cartridge filter, 16-gauge vinyl liner, 4-feet deep. Buy now! **579.00**
'Swimtime' Pool: 12 x 3-Ft. deep $139.99

D. **Junior Steel-Wall Pool**
15" deep x 7-Ft. 7-in. diameter for young splashers! Enamelled, corrugated-steel sides with a tough vinyl liner. A great value for pre-swimming ages. **22.95**

E. **2-Ring Inflatable Pool**
Durable vinyl with a soft, wide perch all-around. 49-in. x 10-in. deep. Funtastic at **3.99**



15' Family Size 'Jamaica' Pool

COLECO POOL KIT

What a refreshing way to enjoy summer in your own backyard! Easy lock-frame assembly. 1 1/2-in. top rail, 2 1/2-in. verticals, 36-in. ladder and floating skimmer. Great features for great summer fun. Buy now!

219.00 15 x 8 x 3-Ft. Dp.



Water Basketball
Floating fun! Net, frame and vinyl ball. Only ... **7.97**



1. **Pool Chlorinator** Water flows through plastic container with suspended 2 3/4 lb. chlorine canister. **49.95**
Float-Ring Chlorinator ... **15.49**

2. **Skimming Net** 72" alum. handle. Plastic frame. **3.79**

3. **Pool Test Kit** Shows safe pH level. **3.59**
Pool-Aid Sanitizer: 6 for $2.79

4. **70% Chlorine Powder** 6-lb ... $7.59; 2-lb ... **2.79**
70% Chlorine Tablets 8-lb .. $9.49; 2 1/2-lb .. **3.29**
90% Chlorine Tablets 7-lb .. $20.99; 2 1/2-lb .. **8.49**
5. **Stabilized Chlorine** 7-lb .. $15.49; 2 1/2-lb .. **6.99**
17-1/2 pound **$36.95**

Extra Savings! Cash and Carry BONUS COUPONS

CANADIAN TIRE ASSOCIATE STORE

STORE HOURS: 8:30 - 6:00 Monday to Thursday
Open Wednesday Afternoon
8:30 - 9:00 Friday
8:30 - 5:00 Saturday

W. P. HENOPHY LTD.

PHONE 535-2845 WILLIAMSBURG

Minister of Housing announces . . .

Creation of Community Advisory Branch

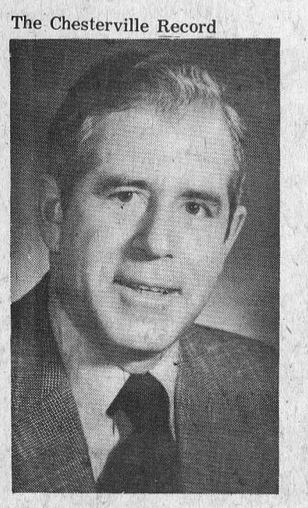

HONOURABLE DONALD R. IRVINE, M.P.P., Grenville-Dundas, Minister of Housing

Room 1324, Whitney Block, Queen's Park, Toronto, Ontario (416)965-0529

Housing Minister Donald R. Irvine today announced the re-organization of the ministry's Plans Administration Division, with the creation of a Community Planning Advisory Branch.

The new branch will be responsible for the promotion of community planning by delivering services and advice to municipalities and the public.

For the fiscal year 1975-76, it will administer grants totalling $1.75 million, to be used for direct technical assistance to municipalities which have an obvious need to develop planning programs.

Community Planning Advisory Branch staff will be located in offices formerly occupied by the Plans Administration Division in London (southwestern region), Sudbury (northeastern region), and Thunder Bay (northwestern region). New offices will be opened in Ottawa to cover the southeastern region of the province, and in Toronto for the central region.

The re-organization will be completed this summer. The new branch will report directly to the assistant deputy minister, Community Planning. The Plans Administration Division will continue to report to the same authority.

The minister said the changes in structure follow an organization and systems study of the Plans Administration Division whose responsibilities are of fundamental importance to the achievement of ministry objectives in housing and community planning.

The major recommendation of the study, carried out to determine the best method of maximizing the effectiveness and operation efficiency of the division, was that the program advisory function should be separated from the approval function.

In order to implement these recommendations, the Community Planning Advisory Branch was established and all plan reviews and approvals will be the responsibility of the Plans Administration Division in Toronto.

Mr. Irvine said: "I firmly believe that this new organization will enable the Ministry of Housing to serve the housing and community planning needs of both the municipalities and the public more efficiently and effectively."

Scouts hold Camp-out

Members of Boy Scout troops and their leaders from the St. Lawrence District held their annual Spring camp-out last week-end at Foley Mountain Conservation Area at Westport.

District Scoutmaster George Fowler of Iroquois was in charge. Troops from Iroquois, Morrisburg and Chesterville participated. Activities included fire-building, cooking, swimming, compass drills and nature study.

Saturday afternoon there was a nature trail outing led by the naturalist at the reserve. In the evening there was a communal camp-fire, with refreshments, skits, stories and songs. Singing was led by the Reverend E. Earle Eaton of Chesterville, Chaplain of Chesterville Scouts and District Public Relations representative. A worship service was held Sunday afternoon.

At the District Scouters' meeting held at Iroquois United Church last week plans were finalized for the annual Cuboree, with an Olympics theme selected as the feature.

The thanks of all were expressed to District President William Sheldrick for his successful and devoted leadership in heading the campaign for Nor-Jam funds to send the eight scouts from the district to the World Jamboree in Norway.

Commissioner Allan Thom of Prescott chaired the meeting, assisted by George Lewis of Morrisburg and Bob Bryden of Spencerville, representing Scouting and Cubbing, respectively. Delicious refreshments were served by the ladies' auxiliary.

Chesterville troop was one hundred per cent in attendance, — the only troop with this distinction. Local leaders in charge were Assistant Scoutmaster Lyle McNab and Committeemen Tom Rance and John Eby.

The Nestle truck was donated for transporting boys and equipment to the camp-site.

Your Blood is Always Needed

BE A BLOOD DONOR

CHESTERVILLE'S 2nd Annual SPORTS BANQUET

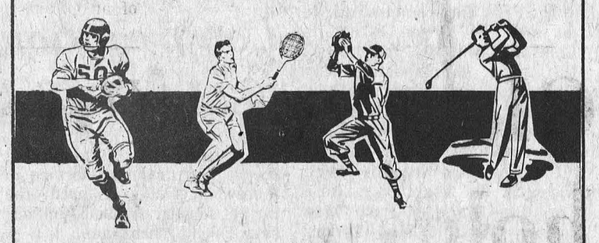

CHESTERVILLE AND DISTRICT ARENA

Sat. May 31

TICKETS AVAILABLE FROM Doug Moses, Byers Store, and The Chesterville Record

GUESTS

ROAST TURKEY DINNER at 7 p.m. sharp

Looking for an outstanding employee incentive program?

A Deferred Profit-Sharing Plan is one of the finest employee incentive programs available, because it's tax-sheltered. It's also extremely flexible in the ways it allows you to allocate profit shares — enabling you to obtain maximum employee motivation for your dollars. And there's much more. For complete details, call a Great-West Life agent today.



James R. Moran
32 College St.,
Chesterville
Telephone: 448-2834

Great-West Life ASSURANCE COMPANY

Jack LEGROULX "REALTOR" MLS

MLS — 933-9876

THE HOUSE OF HOMES

329 SECOND ST. WEST

NEWER THAN NEW

Set on a large lot, 100x367, this home is so new that you can still choose your carpet and colours. This spacious three-bedroom home, features dining room and family room, with a fireplace, sliding patio doors lead from both the living room and the master bedroom, to a sundeck commanding a glorious view of Lake St. Lawrence. $61,800. exclusive.

CORK INSULATED

Warehouse located in Plantagenet, over 3000 sq. feet of space, plus good basement. Could be converted to a multi-family dwelling. $15,000. MLS.

CALL — NOW 933-9876

PROFESSIONAL COMPETENT CONSULTATION

MEMBERS OF — CORNWALL AND DISTRICT REAL ESTATE BOARD ONTARIO REAL ESTATE ASSOCIATION CANADIAN REAL ESTATE ASSOCIATION

add a POOL this summer! YOU'LL BE GLAD YOU DID!



BUSTER CRABBE POOLS

POOLS Larry Berry

774-2341 • Winchester

BUSTER CRABBE POOLS BY CASCADE

World's Largest Swimming Pool Manufacturer

JOHN'S GENERAL CARPENTRY

BUILDING CONSTRUCTION

COMPLETE REMODELLING

Additions - Carports - Garages

Aluminum Siding and Overhangs

ALL WORK GUARANTEED

For Free Estimates Call . . .

JOHN KURVINK

448-2663 38-4

Before Alterations Spring Clearance SALE

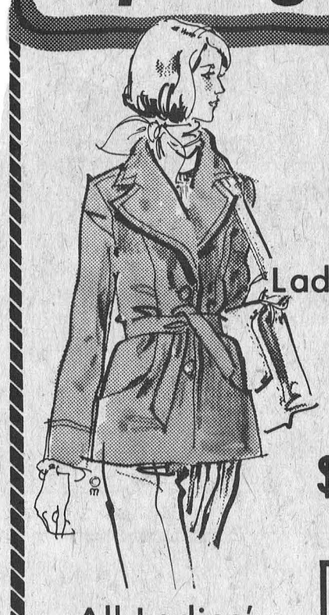

All Ladies' Coats

Regular $38 to $55 Long and Pant Length $25 to $37

Ladies' Rawhide Suede Pant Coats from Posluns Regular $80 $59.98

All Ladies' Pant Suits ½ Price

All Ladies' Long Sleeve Blouses 33⅓ Off

All Ladies' Skirts Long And Below The Knee 33⅓ Off

All Men's Sport Coats and Blazers

Reg. $70. to $80. Reduced to $46.65



We Accept CHARGEX and MASTER CHARGE

Use your Cashex 10% Discount Card on all Regular Priced Merchandise.

CLOSED .....All Day On Mondays

Tuesday, Wednesday, Thursday .....9 to 8
Friday .....9 to 9
Saturday .....9 to 6
Sunday .....10 to 4

Pant-a-rama Men's & Ladies' 4 Days Only 700 Pairs 20% Off Sorry Denims and Cords — 10% Off

THE CLOTHING Barn

Tel. 543-2744

Hwy. 31, 2 mi. North of Morrisburg

Fast - Fast - Fast Service



you can depend on us

WE HAVE AN OFFER YOU WON'T BE ABLE TO RESIST.

We guarantee that within one week from the date you call us for a FREE (NO OBLIGATION) ESTIMATE, we will pick up your furniture, then deliver it not later than two weeks from date of pick-up.

CALL NOW!

OFFICE: 448-2233

OTTAWA: 445-2838

DAYS OR EVENINGS

WE ALSO BUILD CUSTOM FURNITURE MADE TO YOUR SPECIFICATIONS, ALL WE NEED IS A SKETCH, PHOTO OR PICTURE TO WORK FROM. AS ALWAYS WE DO *CUSTOM BAR WORK, RECOVER SNOWMOBILE SEATS, TRUCK SEATS, ETC.*

Claude's Manufacturing & Upholstering

P.O. BOX 92 • MOREWOOD, ONTARIO

Cardinal to host 'Fireamatic Competition'

Firefighters from Eastern Ontario and Northern New York will be demonstrating their skill in Fireamatic competition to be held in Cardinal.

The Cardinal Fire Department will be hosting the Eastern Ontario Firefighters Association 63rd Annual Convention and Field Day during this weekend of events.

The Field Day competitions, to be held on Queen Street in Cardinal, will be judged by CJOH-TV sportscaster Ray Boucher, Brockville Fire Chief William Manoll, and Dalton McBrien of Wilson & Cousins Ltd. of Brampton.

Competitions include such races as the Eight Man Hose Coupling Race, Three Man Ladder Climb, 5 Man Ladder Climb, 2 Man Hose Coupling Race, 100 Yard Hose Race, 50 Yard Hose Race, Deputy Chief's Boot Race, International Eight Man Hose Coupling Race between the top Canadian and American eight man teams, 5 Man Hose Coupling Race Wet, 3 Man Hose Lay and Replacement Race Wet, 8 Man Efficiency Hose Race Wet, and all these races will be electrically timed to one-onehundredth of a second to determine the winner. These competitions of skill will be competed for by the Departments belonging to the Eastern Ontario Firefighters Association.

Another major highlight of the Festival 1975 weekend will be the competitions for three trophies and $150.00 in prize money for the International Waterball competitions to be held in Eastern Ontario for the first time. This competition will take place on Sunday afternoon starting at 1:00 P.M. and continue until completed; as many as 50 Departments from New York State and Eastern Ontario have been invited to take part.

Other highlights of the weekend will be a monster bingo. Cardinal Businessmen's Association Weekend Sidewalk Sale; Senior Fastball, Field Day Competitions, music of Country and Western band in the afternoon at Cardinal Community Centre, Giant Parade, Chicken Bar B-Q, and Two Country and Western Dance Bands playing Non Stop music in the Cardinal Community Centre, there will be a International Waterball, Chicken Bar B-Q, Sky Diving Show and in the morning a Pancake Breakfast and Open Air Ecumenical Church Service.

During the whole week the King Midway Shows Ltd. will be in attendance. Also Rothman's Caravan will be on hand or in the vicinity. Dance tickets are now on sale.

It is the hope of the Cardinal Festival 1975 committee that you will, as you read this story, set the weekend of June 19th to 22nd, 1975 aside and be in Cardinal for a fun-filled and enjoyable weekend.

Wolford Township gets $5,110.60 Grant

The Honourable Donald R. Irvine, M.P.P., — Grenville-Dundas, Minister of Housing, is pleased to announce that he has been advised by the Honourable Rene Brunelle, Minister of Community and Social Services, that under the Community Centres Act a grant in the amount of $5,110.60 has been made available to the Township of Wolford for the development of recreation facilities in that community.

The cheque has been forwarded to the Township by Mr. Irvine along with his best wishes for the success of the project.

Congregation of Morewood United hold initial Anniversary Event

On Sunday, May 25th, following the regular morning service in Morewood United Church, the first of several planned Anniversary Events took place.

Immediately following the service the congregation was entertained by the Adams Family of Bishop's Mills. Mrs. Halford Crump was the leader for this section of the programme.

At 12 noon the congregation gathered in the dining room for dinner. The hall was decorated with banners, made by members of the Sunday School and some adult members.

Following dinner, the Junior Choir sang two of the prize winning 50th Anniversary Hymns. Mrs. K. Hillis presented a paper on the early history of the Church in Morewood. Mrs. A. Coulthart spoke on the history of the present church, after which the children asked questions.

A trio of Margaret Hunter, Sherri Hillis and Faye McLaughlin sang "Pass It On".

Mr. Allan Swerdfeger, the only surviving member of the original Trustee Board, was present and spoke briefly.

Rev. L. Ferguson thanked Mrs. K. Hillis and her committee for their efforts in presenting the Anniversary Event.

The afternoon program was brought to a close with benediction. Following this, there was an opportunity to view a collection of pictures which portrayed the many historical events of the life of the church.

O B
A AB
WE NEED ALL TYPES
BE A REGULAR BLOOD DONOR

THE MARK OF QUALITY PRODUCTS® ISF

SILO GUARD T.M.
FOR GRASS AND CORN SILAGE, HAYLAGE, HAY AND GRAINS.

Comments from a few of our many satisfied customers

Dear Sir: May 14, 1975
I would like to let you know I have used Silo Guard for a number of years, which I like very much. It cuts down on heat which saves my protein, which is over 19 percent.
Brian D. Potter,
R.R. 1, Arnprior, Ont.

Dear Sir: May 5, 1975
I have used your Silo Guard for a number of years on Grass and Corn Silage. I find it very palatable for my cattle. I have ordered 1000 lbs. again this year from Mr. Rice.
John Robinson,
R.R. 2, Prescott, Ont.

Dear Sir: May 16, 1975
Just a word about your product called Silo Guard. Out of 58 tests on Grass Silage I was above average; also on Corn Silage, 87 tests were above average.
Peter Scheepers,
R.R. 2, Winchester, Ont.



Ask for full details

Your Representative
GERALD RICE • 774-2922
WINCHESTER, ONTARIO
(IF NO ANSWER — 989-2048)

SILO GUARD is made in Canada by:
INTERNATIONAL STOCK FOOD CO. LIMITED
1020 DUPONT STREET, TORONTO, ONTARIO M6H 1Z6 (416) 536-1107

Much mower.



• Big-job power. • 5 forward speeds & reverse. • With proper attachments Snapper solves many yard care problems. • Free demonstration on your own lawn.

SNAPPER
All Snapper mowers meet A.N.S.I. safety specifications.

STEWART ELECTRIC
OSNABRUCK CENTRE
INGLESIDE, ONTARIO
537-2101

LIVESTOCK PRODUCERS
Now you can ship your
MARKET STEERS DAIRY BEEF COWS
VEAL CALVES • SHEEP
REACTOR CATTLE
Direct to the Toronto Market
SHIPPING DAY FOR THIS AREA
TUESDAY
For more details contact:
FINCH - 984-2450
CHESTERVILLE - 448-2377
CO-OP®
38-3

SHIP LIVESTOCK
direct to Toronto via
C. J. DUMBRELL TRANSPORT LIMITED
P.O. Box 419 • Manotick, Ontario
OFFICE: 822-6435 • RES.: 820-1046
Assembly yard facilities at Manotick and Finch
38-3

The $1,500 Ontario Home Buyers Grant.



Who will get it? How? When? Why?

Ontario understands how important it is to have a home of your own. And we'd like to help out with a grant of $1,500 toward your first home. It's part of an overall plan to make more homes available in Ontario. And stimulate our economy. So it's good for all of us.

The answers to your questions can be found in a handy booklet specially prepared to help you understand every detail of the Grant. For your free copy, write to: **Ministry of Revenue, Ontario Home Buyers Grant, Queen's Park, Toronto M7A 2C9.**

For more information, telephone us (free of charge) by dialing "0" and asking the operator for Zenith 8-2000. Residents within the Metro Toronto local calling area should dial 965-8470.

Ontario
William Davis
Premier

W. Darcy McKeough
Treasurer of Ontario

Arthur Meen
Minister of Revenue

FHH759B

Village of Finch
FINANCIAL STATEMENT
(For year ended December 31, 1974)

To: The Members of Council,
Inhabitants and Ratepayers
of the Corporation of the
Village of Finch

We have examined the 1974 financial statements of the Corporation of the Village of Finch and its local boards, which are listed on the attached Index. Our examination included a general review of the accounting procedures and such tests of accounting records and other supporting evidence as we considered necessary in the circumstances.

In our opinion these financial statements present fairly the financial position of the Corporation of the Village of Finch and its local boards as at December 31, 1974 and the results of their operations for the year then ended, in accordance with accounting principles generally accepted for Ontario municipalities applied on a basis consistent with that of the preceding year.

Comrie, Blakely & Craig
COMRIE, BLAKELY & CRAIG
CHARTERED ACCOUNTANTS

March
Cornwall, Ontario
March 21, 1975
Licence No. 197

1

	1974 $	1973 $
Accumulated net revenue (deficit) at the beginning of the year	(25,327)	(37,651)
Expenditure		
General government	8,701	3,718
Protection to persons and property	3,574	3,972
Transportation services	9,236	12,172
Environmental services	3,218	2,252
Conservation of health		
Social and family services		
Recreation and community services	29,404	46,305
Community planning and development	700	22
Financial expenses	16,040	733
Region or county – share of expenditure	6,253	6,022
Education	15,333	16,141
Other		88
	(92,459)	(91,425)
Revenue		
Taxation	40,219	39,240
Contributions from other governments	19,360	38,397
Other	58,768	26,112
	118,347	103,749
Accumulated net revenue (deficit) at the end of the year	561	(25,327)
Analysed as follows:		
General revenue	561	(25,327)
Special charges		
Special areas		
Police villages		
	561	(25,327)

2

	1974 $	1973 $
Unfinanced capital outlay (Unexpended capital financing) at the beginning of the year	nil	nil
Capital outlay		
Capital expenditure		
General government		
Protection to persons and property		
Transportation services		
Environmental services		
Conservation of health		
Social and family services		
Recreation and community services	8,774	46,305
Community planning and development		
Other	20,000	
Transfers to others		
	28,774	46,305
Capital financing		
Long term liabilities incurred	20,000	
Contributions from other governments		
Contributions from the revenue fund	8,774	46,305
Contributions from reserve funds and reserves		
Other		
	(28,774)	(46,305)
Unfinanced capital outlay (Unexpended capital financing) at the end of the year	nil	nil

assets

3

	1974 $	1973 $
Current assets		
Cash	9,127	5,387
Accounts receivable	3,818	5,664
Taxes receivable	4,803	8,130
Other current assets	603	542
	18,351	19,723
Capital outlay to be recovered in future years	20,000	
Other long term assets		
	38,351	19,723

liabilities

Current liabilities		
Temporary loans		40,289
Accounts payable and accrued liabilities	2,790	3,621
Other current liabilities		1,140
	2,790	45,050
Net long term liabilities	20,000	
Reserves and reserve funds	15,000	
Accumulated net revenue (deficit) and unapplied capital receipts	561	(25,327)
	38,351	19,723

7

1. PROVISION FOR RESERVES

Provisions for reserves amounting to $15,000 are included in the Statement of Revenue and Expenditure. Of this amount, $15,000 is included in "Financial expenses".

2. BASIS OF CONSOLIDATION

The Consolidated Balance Sheet reflects the assets and liabilities of the revenue fund and the capital fund of the municipality.

3. NET LONG-TERM LIABILITIES

Total long-term liabilities incurred by the municipality and outstanding at the end of the year amount to $20,000

4. CAPITAL OUTLAY TO BE RECOVERED IN FUTURE YEARS

Some capital outlay does not represent a burden on general municipal revenues, as it is to be recovered in future years from other sources: $20,000

5. CONTRACTUAL OBLIGATIONS

The municipality has taken an option on land in an amount of $3,000 and has exercised this option in 1975.

The municipality has ordered a pump for the fire department with an approximate cost of $700.

Quebec and Eastern Ontario

W.M.S. holds Annual Meeting in Ottawa

Beautiful Spring Weather prevailed for the Annual Meeting of the Women's Missionary Society (W.D.) of the Presbyterian Church in Canada, Synodical Society of Quebec and Eastern Ontario. Officers and delegates from the six presbyterials met in St. Gile's Church, Ottawa, April 1st and 2nd, for the event. The president, Miss Doris Blaise, Montreal, chaired all sessions. The opening worship service was conducted by Mrs. John Gray, of Kemptville, for Mrs. Carman Brown. This was followed by a session of prayer led by the Presbyterial president.

Mrs. A. MacLennan, president of the St. Gile's W.M.S. group, extended a cordial welcome. Recording Secretary, Miss Mary Ferguson, Montreal, read the minutes and Mrs. E. Armstrong, Ottawa, dealt with the correspondence. The Treasurer, Mrs. K. Boyd, Ottawa, gave the financial report and Mrs. W. Adamson, Council Treasurer, London, Ont., talked about the financing for the general and supply funds, as it pertained to the mission outreach of the Society.

Departmental secretaries reported in group discussions. Reporting for Adult Work, Mrs. J. Gray stressed the continuing need for new members; Mrs. D. Page, pointed out the need for more promotion in Girls' Organizations; commenting on the Children's Work, Mrs. Wm. Dow, Metcalfe, stated greater interest had been shown in 1974. Mrs. W. Boyd, Cornwall, reported on the Friendship and Service Programme, saying there is an ongoing outreach of community services.

Mrs. W. MacLeod, Bury, Que., reported an increase in Honorary and Life Membership Certificates; also in Junior Memberships.

The Glad Tidings and Press Secretary, Mrs. F. Stewart, Ingleside, outlined some ideas by the use of visual aids, in an effort to encourage new subscribers to the mission magazine, as well as suggestions in using mobiles, etc., to create interest in the Study Program. Relating to press coverage, most prebyterial secretaries reported success in having reports printed, as well as coverage on special events. Mrs. Stewart urged members to give wider publicity to special anniversary meetings and to share features of general as well as those of unique interest. Mrs. N. Dunlop, Carleton Place, stated she was very pleased with the work being done in the literature department. Reports indicated active, devoted presbyterial secretaries behind the activity.

The Supply Secretary, Miss N. Mitchell, Ottawa, said there was activity and concern in givings to this fund; and although the goal for 1975 is lower, she said that we must not 'rest on the oars', for 1976 will make greater demands than ever before.

The highlight of the event was an address given by Miss Margaret Kennedy, Missionary from Alirajpur, India. She spoke to a large audience on Tuesday evening, relating to her work with the tribal people in the Bhil area of North India, for the past 36 years. She said that we have been greatly used in taking the message of God's salvation to North India.

Rev. Hamish Kennedy, minister of the church, conducted the worship service. Mrs. Gerald Doran, president of the Ottawa Presbyterial, extended a warm welcome to the large audience. Miss Kennedy was introduced by Doris Blaise and thanked by Mrs. L. Cowper. The church choir and members of the Explorer Group participated in the program, which was followed by a fellowship hour.

Wednesday sessions got underway with Presbyterial presidents reporting highlights of the past year and projected plans for the ensuing year, which include sectional meetings, workshop rallies, week-end retreats, summer camps and mission speakers.

Positive action was taken when a resolution was passed in which the governments of Ontario and Quebec were urged to follow the lead of the Alberta and Saskatchewan governments, to match all monies given voluntarily by the citizens of their respective provinces, through either churches or voluntary agencies for third world countries, on a dollar-for-dollar basis. The resolution was to be forwarded to Ontario Premier Wm. Davis and Quebec Premier Bourassa. Also a letter, with a similar request, was sent to Prime Minister Trudeau, requesting that the Federal Government match all money given on a two-for-one basis.

The women were urged to write to their local members of parliament as well as the CBC and CTV televisions outlets protesting films which portray violence, the use of profanity and foul language. It was felt that these types of films were contributing factore to crime and an insult to the dignity of the human being.

Miss Margaret Boyd, Education Resource Consultant, stressed the need for continued efforts in the furtherance of the overall mission work of the society.

Mrs. Adamson conducted the installation service for the new slate of officers. Dorothy Dodds expressed thanks to all the retiring officers and Mrs. Iver MacIver, Maxville, paid tribute to Miss Blaise, retiring president, for her leadership and untiring efforts given so generously to the society during her four-year term of office. Mrs. K. Boyd presented the retiring president with a framed centennial certificate as a token of appreciation from the Synodical. Miss Blaise expressed her appreciation.

Mrs. Brown, newly installed President, announced her forthcoming visit to the mission fields of Japan and Taiwan.

The Fall Executive meeting will be held in Sherbrooke, Que., and Miss Olive Ferguson extended an invitation from Glengarry for the 1976 Annual Meeting to be held in St. John's Church, Cornwall.

South Carleton Fastball Schedule

Friday May 16 — Munster at North Gower, Osgoode at Chesterville, Gloucester at Russel, Winchester at Metcalfe.

Monday May 19 — Chesterville at Gloucester, Osgoode at Munster, Winchester at Russell, North Gower at Metcalfe.

Wednesday May 21 — Gloucester at Munster, Russell at Metcalfe, North Gower at Osgoode.

Thursday May 22 — Chesterville at Winchester.

Friday May 23 — Metcalfe at North Gower, Munster at Russell, Winchester at Osgoode, Gloucester at Chesterville.

Monday May 26 — Munster at Gloucester, Winchester at North Gower, Chesterville at Osgoode, Metcalfe at Russell.

Wednesday May 28 — Munster at North Gower, Chesterville at Osgoode, Gloucester at Metcalfe.

Friday May 30 — Gloucester at Winchester, North Gower at Russell, Metcalfe at Osgoode, Munster at Chesterville.

Monday June 2 — Winchester at Gloucester, Chesterville at North Gower, Munster at Metcalfe, Osgoode at Russell.

Wednesday June 4 — Gloucester at Munster, Chesterville at Metcalfe, North Gower at Osgoode.

Friday June 6 — Metcalfe at Winchester, Gloucester at Chesterville, Osgoode at Munster.

Monday June 9 — Winchester at Gloucester, Chesterville at Metcalfe, Munster at Russell, Osgoode at North Gower.

Wednesday June 11 — Chesterville at Munster, Gloucester at Osgoode, North Gower at Russell.

Friday June 13 — Munster at Winchester, Russell at Chesterville Metcalfe at Osgoode, Gloucester at North Gower.

Monday June 16 — Winchester at Russell, Osgoode at Metcalfe, North Gower at Gloucester.

Wednesday June 18 — Winchester at Munster, Gloucester at Osgoode, Russell at Metcalfe.

Friday June 20 — Metcalfe at Chesterville, Osgoode at Winchester, Russell at Munster.

Monday June 23 — Russell at Gloucester, Metcalfe at Munster, Chesterville at Russell.

Wednesday June 25 — Gloucester at Metcalfe, Russell at North Gower.

Friday June 27 — Russell at Chesterville, North Gower at Winchester, Munster at Osgoode.

Monday June 30 — North Gower at Metcalfe, Osgoode at Gloucester, Chesterville at Munster.

Wednesday July 2 — North Gower at Chesterville, Metcalfe at Winchester, Russell at Osgoode.

Friday July 4 — Osgoode at Winchester, North Gower at Munster.

Monday July 7 — Russell at Gloucester, Winchester at Chesterville.

Wednesday July 9 — North Gower at Chesterville, Metcalfe at Munster.

Friday July 11 — Russell at Winchester.

Monday July 14 — Metcalfe at Gloucester, Chesterville at Winchester, Osgoode at Russell.

Wednesday July 16 — Munster at Winchester, North Gower at Gloucester.

Friday July 18 — Winchester at North Gower.

IN MEMORIAM

KEARNS — In loving memory of a dear husband and father Gerald, who passed away on May 31, 1974.

Precious forever are the memories of you,
To-day and to-morrow and all our lives through.
Some may think the wound has healed,
But little they know, the sorrow
That lives within our hearts concealed.

Sadly missed by wife Pauline and family
38-1

GORDON McINTOSH
Sales Service
PHONE 987-2923
CRYSLER ONTARIO

Roll up your sleeve to save a life...

GERALD D. STEWART
448-3142
• Haulage
• Backhoe Service
• Fill
• Topsoil
R. R. No. 3.
Chesterville, Ont.

SHOP VALUE YOU'LL SAVE

CANADA PACKERS, LOOSE SAUSAGE, lb .. 75c
CANADA PACKERS, BOLOGNA, lb. 59c
NEW BRUNSWICK, POTATOES, 50 lb. bag, ... $2.49
HABITANT PEA SOUP, 28 oz. 2 for 89c
APPLEFORD WAX PAPER 100 ft. roll, ... 59c
HEINZ TOMATO JUICE, 1 gal. tin 99c
KRAFT CHEESE WHIZ, 1 lb. jar $1.29
FRUIT COCKTAIL, 28 oz. tin, ... 79c

LAFLAMME'S GROCERY
KING STREET
Phone 448-2822

the CO-OP store

22" 3.5 H.P. CLIPPER MOWER
Powerful 3.5 H.P. mower controlled by throttle on handle. Deep design for non-clogging discharge. Easy to control T-chrome handle. Easy rolling 8" plastic wheels. 22" cut. Flake red and white.
545-301
SALE PRICE $104.66

MAY SPECIALS

KETTLE BARBEQUE
Heavy gauge steel construction. Fully adjustable hood. Stationary tripod legs. Height 38". Weight 15 lbs. 575-188
SALE PRICE $21.99

PORTABLE BARBEQUE
Perfect for picnics and camping. Three position grill. Wrap-around windscreen design. Orange and black. Height 19". Grill 16" x 11".
575-160
SALE PRICE $4.49

"TWO-MAN" NYLON TENT
Water and mildew repellant. Zippered front screen door. Complete with poles, pegs, guylines and nylon camping bag. Size 4'10" x 6'10" x 3'6". Wt. 3 lbs. 8 oz.
575-400
SALE PRICE $23.84

WAGON BARBECUE
23" x 16" rectangular fire box. Tubular legs. Three position plated grill with handles. C.S.A. approved motor. Green tone.
575-186
SALE PRICE $28.44

DIRECTOR'S CHAIR
Natural wood grain frame with durable cotton seat and back. Folds for easy storage. Colour orange.
575-282
SALE PRICE $15.19

23" PATIO TABLE
Heavy steel construction with strong pivot point. Sturdy tripod legs. White baked-on finish.
575-354
SALE PRICE $7.88

REDWOOD LAWN CHAIR. Sturdy 1" aluminum frame with quality redwood seat and back. Folds for easy storage.
575-343
SALE PRICE $13.89

CAMP COT
Collapsible camping bed with sturdy steel frame and cotton covering. Available in green and blue. Size approx. 24" x 72".
575-279
SALE PRICE $9.36

Doing business country style.
CHESTERVILLE 448-2377 | FINCH 984-2450 | CORNWALL 933-4935
UCO UNITED CO-OPERATIVES OF ONTARIO

MONTCALM
FURNITURE AND APPLIANCES
Moose Creek, Ont. — 538-2251
WESTINGHOUSE SMART SHOPPERS' SPECIALS
extra discount on purchase of two or more major appliances
DIRECT FACTORY SERVICE
COMPARE AND SAVE
We Deliver
Store Hours
12 noon to 9 p.m.
Saturday — 9 a.m. to 6 p.m.
38-6

SAVE

Bourgie Lepage AUTO LTD.
Notre Dame St., Embrun
Highway 417, to Embrun cut-off and follow the signs
Thunderbird, LTD Landau, LTD, Gran Torino, Torino, Granada, Maverick, Mustang, Pinto, & Ford Trucks
Sales & Service: Ottawa 445-5450/Embrun 443-3381

BLADE STEAKS, lb. 99c
PORK HAMS, lb 99c
GROUND CHUCK, lb. 99c
SMELTS, 1 lb. pkg. 69c
SIDES OF BEEF CUT WRAPPED AND FROZEN, lb. ... 89c

EARL'S MEATS
Phone 448-2324 Chesterville, Ont.

WE'VE PUT THE CAP ON INFLATION

WHITE SWAN, BATHROOM TISSUE, WHITE OR ASSORTED COLOURS, 2 roll pkg. 39c
JAVEX LIQUID BLEACH, 128 oz. cont. .. 89c
SILVERDALE, STANDARD PEAS, 5, 14 oz. tins $1.00
ALYMER, FANCY TOMATO JUICE 48 oz. tin 43c
AYLMER, FANCY WHOLE POTATOES, 19 oz. tin 31c
IDEAL, FANCY CREAM CORN, 14 oz. tin 35c
TANG, ORANGE FLAVOUR CRYSTALS 4, 3½ oz. pkgs. $1.19

CLOVERLEAF, COHOE SALMON, 7¾ oz. tin 99c
LIPTON, CHICKEN NOODLE SOUP MIX 4½ oz. pkg. 41c
POST, HONEYCOMBS CEREAL, 12 oz. pkg. 99c
GRENACHE, CHOCOLATE, CARAMEL OR SUGAR SWEET SPREADS, 14 oz. cont. 51c
KADANA, TEA BAGS, pkg of 100 ..... 95c

HEALTH & BEAUTY
MacLEANS - FRESHMINT SPEARMINT FLUORIDE TOOTHPASTE, 100 ml. tube 87c
NOXZEMA, SPRAY DEOD. 5 oz. tin 65c

FROZEN FOOD
BLUE WATER - FROZEN, HADDOCK FISH FILLETS, 1 lb. pkg. $1.29
YORK - FROZEN, CHOICE STRAWBERRIES, 15 oz. pkg. 59c

CONFECTIONERY
FRESHIE, ASSORTED FLAVOURS, DRINK MIXES, 12 pkgs. 88c

PRODUCE
GOLDEN YELLOW, CHIQUITA BANANAS lb. 22c
WASHED AND TRIMMED, FRESH SPINACH, 10 oz. cello pkg. ea .. 39c
CANADA NO. 1 SMALL YELLOW, COOKING ONIONS, 10 lb. bag ea. 99c

MEATS

BUDGET BEEF
BEEF RIB STEAKS, lb. $1.59
SMOKED PICNIC SHOULDER, fully cooked, lb. 79c
BRAISING RIBS, Beef Rib, lb. 88c
SLICED BOLOGNA, MARY MILES, 6 oz. pkg. 39c
CHICKEN LEGS, Back Attached, lb. 89c
SKINLESS WEINERS, MARY MILES, lb. 69c
CHICKEN LOAF, MARY MILES, 6 oz. pkg. 39c
ALL BEEF WIENERS, 1 lb. pkg. 89c
BEEF RIB ROAST, Budget Beef, lb. $1.29
HAMBURG PATTIES, MARY MILES, 2 lb. box 69c
PORK SAUSAGE, MARY MILES, lb. 75c
SLICED SIDE BACON, DAVERN, 1 lb. pkg. $1.35

SPRAYGEN, PRESSURE SPRAYER 6 pint, ... $14.49
3 TON HYDRAULIC JACK $21.97
WAGON 24, 5 x 12 x 3 ..... $10.89
WAGON 28 x 13 x 3½ 18.49
TILLER, CHAIN DRIVE 5 H.P. $259.88
TILLER, VERT 3.5 H.P.
TILLER, VERT 3.5 H.P. $198.88
MOWER, 4 cy 3 h.p. $92.88
VENTILATED CUSHION, for cars, boats, home $3.78
IMPERIAL, 22 Long Rifle Cartridges .. $1.49
IMPERIAL, 22 Long Cartridges $1.39
WEAVER SCOPE TIP OFF MOUNT .. $21.55
TRAILER SAFETY CHAIN $5.65
TRAILER HITCH $9.27

FULTON BROS. LIMITED
HOME HARDWARE, ELECTRICAL APPLIANCES
Grocery & Home Hardware 448-2345
Electrical Department 448-2195

CROWDER
MONUMENTS
WILLIAMSBURG
CEMETERY
LETTERING
(DWIGHT CROWDER, PROP.)
... where one of the best can be bought for less!
535-2683
March, 1975

ESTD 1905
BROWNLEE
Funeral Home
Finch, Ontario
AMBULANCE
SERVICE
984-2234
46tf

Vice & Craig Ltd.
FUNERAL HOMES
METCALFE, WINCHESTER AND CHESTERVILLE
774-2120
one convenient phone number serves all three locations

PLANNING A SPRING SALE?
Qualified to handle all Types of Sales
Auction school graduate
CONTACT
WALLY McEWEN
AUCTIONEER
R. R. 1, FINCH, ONT.
984-2629 32tf

CALL AN EXPERT!
When PLANNING A SALE
NEEDING AN APPRAISAL
GORDON ROSS
Auctioneer
537-2289
Ingleside, Ont. 38-8

BACKHOE SERVICE and TRUCKING
R. Van Gilst
774-3311

PAINTING
HOUSES — BARNS
STABLES — ROOFS
ALL COLOURS
MINOR REPAIRS TO CHIMNEYS, ROOFS AND WOODWORK
TOM DUCOLON
346-2026
NEWINGTON, ONT.

Classified advertising

Dial — 448-2144 or 448-2137 for Want Ad Service

FOR SALE

FOR SALE — Massey-Ferguson Mower, 7 ft. cut, 3 pt. hitch, pitman drive; WF Allis Chalmers Tractor, on rubber; Rubber-tired 2-wheel Manure Spreader; Trailer with ¾ ton Truck Box. — Ken Snetsinger, Newington, 346-2032. 39

FOR SALE — Car bed; Aluminum door with decorative design and two very sturdy work tables on heavy castors, for the carpenter. — 987-2015. 31tf

FOR SALE — 8 h.p. garden tractor mower, with snow blower — 448-2683, J. Kurvink, Morewood. 36tf

SPECIAL: — 40 percent off all Needlepoint Tapestries. — D. & K. Fabrics, Morrisburg Mall. 40-6

FOR SALE OR RENT — Hereford bulls. — 448-2332. 26tf

FOR SALE — Government inspected sides of beef, and sides of pork available. Cut and wrapped for freezer. — Earl's Meats, 448-2324, Chesterville. 46tf

FOR SALE — Modern one-bedroom home, 24' x 32', wall-to-wall carpeting. On a lot with 90' frontage by 175' deep. In the Glendale Subdivision. $20,000. — If interested call 931-1312 after 6 p.m. 27tf

FOR SALE — De Laval Pipeline Milkers: new and used bulk tanks, vacuum pumps, pail milkers and other dairy equipment. — Murphy Sales and Service, Garry Murphy, Brinston, 652-4713, evenings 535-2192. 25tf

FOR SALE — Fresh shop hogs, by the side, 60-75 lbs. ave., 79c lb. cut and wrapped for freezer. — Country Meat Market, Dunbar, 448-2123. 19tf

FOR SALE — 3¼ oz. Phentex, 57c ball; 6 oz. phentex, 99c ball. — D. and K. Fabrics, Morrisburg Mall. 40-4

FOR SALE — Assorted Children's T-Shirts, Shorts and Slacks, sizes 6 months to 14 years, 30 percent off. — D. K. Fabrics, Morrisburg Mall. 40-4

FOR SALE — Early varieties of Seed Corn for silage or cob corn; also Atrazine, available from now on. — Harry Dusomos, 346-5625. 40

FOR SALE — Cleaned Seed Oats — 984-2503. 38-1

FOR SALE — 1972 Chev. ½ ton, 350, V8, standard, AM radio, top condition. — 774-2441, Winchester. 38

FOR SALE — McClary Easy Washer and Spin Dryer, good condition. — 448-2284. 38-1

BOATS — Aluminum, fibre glass, sportspal canoes, motors, truck caps — Whitteker Trailer Sales, R. R. 1, Iroquois — 652-4656. 32tf

FOR SALE — Baled Hay and Straw, delivered. — Andre Pare, Plantagenet, Ont. 673-8824 or 673-4879. 42

FOR SALE — 7-yr. old American Paint Mare also a 5-yr. old Pinto Stallion. Both well behaved and fully trained (western). — 448-3149. 38-3

FOR SALE — Homelite Chain Saws, new and used; good stock of parts; chain on hand. Mechanic on duty. — R. H. Beckstead, I.H. Parts, Sales and Service, Williamsburg, 535-2103. 26tf

SPECIAL: — All Anchor or D.M.C. Brand Tapestry Wool, 20c Skein. — D. & K. Fabrics, Morrisburg Mall. 40-6

FOR SALE — Cedar Hedging — 3 ft. $1.00; 4 ft. $1.25; 5 ft. $1.50; over 5 ft. $2.00, also planted at 50c foot. Free delivery 658-5213. 33tf

FOR SALE — Bride's Dress, size 7 - 9, with detachable train, headpiece and veil; Turquoise Bridesmaid dress, size 5 - 7. — 987-2015. 35tf

FOR SALE — Farm Produce, 50 ton dry shelled Corn, $6.50 per cwt.; also ground corn and barley, $7.00 cwt. — Call George Crites, 527-5393. 36tf

SALES & SERVICE — Water Pumps; Water Conditioners; Chlorinators and Filters for sediment, odour and taste. Plumbing Supplies. — R. Keith MacMillan, Finch 984-2844. 27tf

FOR SALE — 1972 Dodge Colt, 4 speed standard, 2-door coupe. Reason for selling — (2nd car which is no longer required). Priced to sell. — Ken Armstrong, 987-2176. 36tf

FOR SALE — Cedar posts — 543-2666. 31tf

SALE — All Bouquet and Beehive Sayelle have been reduced in price. — D. & K. Fabrics, Morrisburg Mall. 40-6

FOR SALE — Black Leather Space-saver Couch, in good condition. — 448-2708. 38-1

FOR SALE

EDSEL BYERS FARM EQUIPMENT — Hwy. 43 corner of Rae Road, Winchester — Molehill underground manure system; complete Jutras farm equipment line; complete Jamesway Farm Equipment line; slab and poured concrete silos; fly control. Call 774-3917. 36tf

FOR SALE — Girl's gold high-rise style Bicycle, in excellent condition. — 448-2905. 38-1

FOR SALE — 90 tons of first-class Ear Corn. — 448-2463. 40-4

FOR SALE — Timothy Seed, 35c lb. — Call 933-4637. 37tf

FOR SALE — Straw; Hereford and Charolais Bulls, ready for service. — 933-4637. 37tf

FOR SALE — Used above-ground Swimming Pool, 12' x 3' deep. New liner and filter in 1974. — 448-2644. 38-2

FOR SALE — Quality steer beef — Fronts 65c lb. Hinds 90c lb. — Sides 75c lb. These prices include cut, wrapped and ready for freezer. Iroquois, 652-4104. 38

FOR SALE — One Peterborough Cedar Strip boat 14' with fibre glass bottom, complete with wired trailer, in good shape. — Iroquois 652-4104. 38

FOR SALE — 44-Can Zero Bulk Tank; 44-Can DeLaval bulk tank; 33-can DeLaval bulk tank; Small Choreboy Vacuum Pump; Choreboy milkers; Surge buckets — Surge Dairy Farm Equipment, Peter Babcock, 448-2909. 37tf

FOR SALE — Purebred Charolais, percentage, 4 Half Charolais with calves at side all bred by unit. — Contact Elburn Crites or David Canough, Ingleside, 537-2316 or 537-2416. 40

FOR SALE — Service age Purebred Holstein bulls — by E.B.I. sires — out of good producing dams with B.F. up to $4.25 percent — Keyes Smith 448-2550. 38-2

FOR SALE — Boar, Yorkshire, ready for service; 2 steel pig troughs; boy's bicycle, 20" — 984-2091. 38-1

FOR SALE — Tractor Tire (11.2 x 24); approx. 3 tons of Buckwheat; ½-ton Mercury Truck, 1969, in fair condition. — 537-2168. 38

FOR SALE — Girl's bicycle, 20", good running order — 448-2982. 38-1

FOR SALE — 3-Wheeler Tri-Sport, used one season, A-1 condition, 24 h.p. — 448-2239. 38-1

FOR SALE — 7-Up dry Drink Cooler, in good condition, $140; meat slicer $25. — J. H. Warner, Newington, 345-5960. 39

FOR SALE — 200 gal. Oil Tank — 448-2811. 39

FOR SALE — Sectional Chesterfield (3 piece), construction, springs and covering in excellent condition, used very little; Walnut Corner Bookcase; Antique Table, refinished. Bargain for a quick sale. — Mrs. H. Allen, Winchester, 774-2238. 38

USED CAR
SALE

1973 Datsun 610 Wagon Std. Trans. only 17,000 Miles.
1973 Datsun 610 Wagon Aut. Turquoise.
1973 Datsun 610 Wagon, Aut. Red.
1973 Datsun 610 2 Dr. Ht. like new.
1973 Toyato Corona, 4 Dr. Sedan.
1973 Datsun 510 Wagon, 4 Dr. Blue Aut.
1972 Datsun 510 Wagon, Std. Trans. Green.
1972 Datsun 510, 4 Dr. Sedan.
1971 Datsun 510 Wagon, Low Milage.
1970 Datsun 510, 4 Dr. Sedan.
1972 Chev. Impala, 2 Dr. Ht. One owner. Like new.
1972 Chev. ¾ Ton Truck.
1971 Ford, ½ Ton Truck V-8 Aut.

BOGART MOTOR SALES
CHESTERVILLE
448-2488

FOR SALE

FOR SALE — A good selection of vegetable and flower plants; Spanish Onion Plants and Dutch Sets. Have you tried a gallon of Sepko Cleaning Miracle? Use only ½ an ounce for washing milking machines, pails and bulk tanks, does an excellent job for places of business, even terrific for washing cars. New stock of Whirl-away has arrived, now is the time to replace your old container. Special — buy on box of Hersey Chocolate Raisins, at regular price, and Get One Free. Flats of Plants, now on Special at $1.99. Ladies In-between Shoes and Rainboots, $2.99 pr. Please note our phone number 774-2730. We are open until 9 p.m. Mondays to Saturdays. — Ormond General Store, R. R. 1, Winchester. 39-2

FOR SALE — New Holland haybine, No. 469, pull type, 9' cut, perfect condition. — F. C. McLennan, Box 233, Lancaster, Ont., 613-347-3408, evenings only. 39-2

FOR SALE — 20-month-old unregistered Son of Citation. Off P. B. cow. — 987-5427 38-1

FOR SALE — Chesterfield and chair, coffee coloured, good condition. — Phone 448-2056. 38-1

WANTED

BABYSITTING — Will babysit in my home. — 448-3192. 39-3

WANTED TO BUY — Antique books, dolls, tools, oil lamps, cupboards, dishes, corner cupboards, brass beds, etc. — Cecil MacNabb, Morewood, 448-2047. 31tf

ARTICLES WANTED — Top prices paid for scrap metal, brass, copper, lead, batteries, radiators, paper. — L. R. Bell and Son, 840 Amelia St. Cornwall, 933-1119. 43tf

WANTED TO BUY — Used Furniture, pocket book novels. — Martelle Used Furniture, 25 Pitt St., Cornwall, 932-3151. 24tf

WANTED — Complete herd of Dairy Cattle and Machinery — Phone Embrun 443-5372. 31tf

WANTED — Open or just bred Holstein heifers weighing from 750-950 lbs. — Edwin Montgomery — 984-2237. 29tf

WORK WANTED — We will gladly cut your grass, any day of the week, your mower or ours. — Gary and Glen MacDonald, 448-2261, Chesterville. 38-3

HELP WANTED — Helper for General Contractor, full-time employment, experience not necessary. — Ken Straby, Ormond Construction, 774-3014 after 6 p.m. 38-1

NOTICES

LOST — Pair of dark rimmed glasses. Finder please call 448-2186. 38

AUCTION SALE

CATTLE, MACHINERY AND MILKING EQUIPMENT
Lot 7, Concession 4, Russell County, 2 Miles South-East of Russell, 4 Miles West of Embrun
RUSSELL, ONTARIO
SATURDAY, MAY 31, 1975
Starting at 12:30 p.m.
CATTLE

55 Head of High Grade Holstein Cattle, consisting of: 25 Milk Cows, some fresh and some to freshen; 11 Heifers, 3 years old, due starting in August; 13 eifers, Open; 6 Spring Calves.

MACHINERY

Ford 3000 Diesel Tractor, p.t.o.; Manure Spreader; Hay Mower; Baler; Rake; Seeder; Binder; Tooth Harrows; Wagon on rubber; Spring Tooth Harrows; Bale Elevator; Threshing Mill; Land Roller; Set of Discs; Etc.

MILKING EQUIPMENT

Jamesway Pipeline Milker; DeLaval Bulk Tank, 3560 lb. cap.; Hot Water Tank; Sink; Many Other Articles too Numerous to Mention.

TERMS — CASH

PROP: GILLES BRISSON, RUSSELL, ONTARIO.
TEL: 445-5336
Auctioneers — Leo Menard and Regent Menard, 443-2884 or 232-3916. 38-1

CUSTOM SLAUGHTERING — Cut, wrapped and frozen. Phone for appointment. — Earls Meats, Chesterville, 448-2324. 8tf

CUSTOM HATCHING — Also Ducklings and Goslings for sale. — 989-2166. 39-4

GENERAL WELDING AND IRON WORK — Contact Casey Tym, 2½ miles North of Chesterville on paved Road, — 448-3188. 7tf

FOR RENT

FOR RENT — Apartment in Newington, 2-bedrooms, all facilities supplied. Available June 1. — 346-2026. 37tf

NOTICES

NOTICE — For all your travel needs, call with confidence World Wide Travel Bureau, 132 Pitt St., Cornwall, Ontario, Tel. 933-8720. Collect calls accepted for new reservations. 41-8

RUG CLEANING — Special Deep Steam Extraction. — James A. Beattie, P.O. Box 621, Winchester, Ontario, 774-3135. 32tf

CAMPING TRAILERS — Lionel and Bellevue campers now on display rentals by week or weekend, Book early, travel trailers and truck campers available. Try Whitteker Trailer Sales for your best deal. R.R. 1, Iroquois ¼ mile north of 401 — 652-4656. 32tf

BULK MILK TANKS — Sales and Service. — R. Keith MacMillan, Finch, 984-2844. 27tf

SALES AND SERVICE — Vacuum Cleaners, Polishers and Shampooers. Will demonstrate in your home. — Ralph Coulthart, Morrisburg, Ontario, 543-3156. 30tf

NOTICE — The Begg Home Centre catalogues, that were recently distributed, listed the wrong phone number. The correct number is, as always, 987-2802. 38-2

NOTICE — Electric and Gas welding — Contact Harvey Locke, R. R. 2, Ingleside, Lot 33, 5th Conc. Osnabruck, Twp. — Gas tanks, Cast Iron, Ornamental Iron works, Cattle equipment, etc. 35tf

NOTICE
EDSEL BYERS FARM EQUIP.
Hwy. 43 — Corner of Rae Road, Winchester

We distribute new Rid-O-Ray electric fly killers and electric bug killers and also Air Guard; 100 percent fly control units, solve your indoor and outdoor problems, fully guaranteed, eliminate all flying insects in barns, milk houses, homes, stores, etc. We have many very satisfied customers — just call 774-3917, for further information, demonstrations. 38tf

FOR RENT — Heated Apartment in Finch. Available Immediately. — 984-2237. 38-tf

CONSEIL D'EDUCATION DES COMTES DE STORMONT, DUNDAS & GLENGARRY
COUNTY BOARD OF EDUCATION
TENDER
SURPLUS EQUIPMENT

Sealed bids will be received by D. N. Shuttleworth, Superintendent of Business and Treasurer, up to 4:00 p.m. Wednesday June 4, 1975, for the purchase of certain equipment becoming surplus due to the Cornwall Collegiate & Vocational School building program. The equipment consists of the fluorescent lighting fixtures, auditorium P.A. system and limited free standing student and gymnasium lockers.

Persons interested in bidding on any of the above equipment may do so by obtaining tender forms from the Purchasing Department, 305 Baldwin Ave., Cornwall, Ontario, refering to tender 5-75.

R. M. Whittaker
Manager of Purchasing.

T. R. Leger, Director.

S. W. Libbey, Chairman.

38-1

CONSEIL D'EDUCATION DES COMTES DE STORMONT, DUNDAS & GLENGARRY
COUNTY BOARD OF EDUCATION
TENDER
"SALE OF PROPERTY"

Sealed bids will be received by D. N. Shuttleworth, Superintendent of Business and Treasurer up to 4:00 p.m. Wednesday, June 11, 1975. for the purchase of the following property:

Part of lot number eight (8) in the second concession, Township of Mountain, County of Dundas, more particularly described in instruments nos. 18240 and 18241. The property measures approximately 265' x 485' with a two story brick building, formerly South Mountain District High School.

Persons interested in bidding on this property may obtain further information and tender forms from the Purchasing Department, 305 Baldwin Ave., Cornwall, Ontario. referring to tender 6 - 75.

R. M. Whittaker,
Manager of Purchasing
T. R. Leger, Director.

S. W. Libbey, Chairman.

FOR SALE

FOR SALE — 1967 Pontiac, sell as is — 987-5270. 39-2

FOR SALE — 8-gal. Milk Cans; Horse Harness; Riteway Milker Pail; two Pulsators; Farm Antiques and Cupboards; 16" Tricycle; Regina Electric Broom, like new. — 448-2454. 38-1

FOR SALE — Space Heater and Stove Pipes; Coffee Table; Electric Kettle; Iron; Tables; Numerous other articles. — 448-2707. 39

FOR SALE — Pool Table, best quality, full size, almost new; Pool Lamp and accessories; Older Diningroom Table and Six Chairs, suitable for cottage. — 448-2379 evenings. 38-tf

FOR SALE — Pet Rabbits, priced reasonable. — Pete Schoones, 448-2270. 39-2

FOR SALE — New Holland Baler, No. 268, like new. — 987-5406. 39-2

AUCTION SALE

COMPLETE STOCK OF THE HARDWARE STORE OF THE LATE HAROLD FAULKNER
In the Village of Morewood, Ont.
SATURDAY, JUNE 7, 1975
Starting at 11:00 a.m.

3 Stainless Steel Sinks; Radios; Electric Irons; New Pressure Systems; 10 used Electric Motors; Copper Pipe and fittings; 200 new V-Belts; 60 Pulleys, all sizes; 150 Clamps for plastic pipe; Gas Stoves, new and used; New parts for Water Buckets, Stanchions and Headrails; New Brass Valves; 6 Cook Stoves; New Bathroom Sinks; Bicycle Parts; New Cable; Lawn Roller, cement; 7 boxes of Electric Wire; Used Washers and Dryers; Tap and Dye Set; Pipe Wrenches; Hand Saws; Drill Press; Vice; 300 Brass Fittings for gas stoves; Compressor; 2 Show Cases; Office Desk; Clocks; 3 Motors with grindstones; Galvanized Pipe Fittings, at least 2000; Galvanized Furnace Pipes; Plow Points; Copper T and Y Elbows, 1" to 3"; Pump Jack Pulleys; 10 pieces of Galvanized Pipe; New Threshing Mill Parts; Iron Pot and Tri-pod; 11 10-foot pieces of Plastic Weeping Tile; Lawn Mower; New Oil; Tanks.

PROPRIETOR:
MRS. HAROLD FAULKNER
AUCTIONEER'S NOTE — All articles will be sold without reserve bid s the store is to be closed.

TERMS — CASH
Auctioneer — Murray Blair,
Phone 613-346-5568. 39-2

AUCTION SALE

HOUSEHOLD EFFECTS, ANTIQUES & GARAGE EQUIPMENT
The undersigned will offer the following items by public auction at
Morewood, Ontario
SATURDAY, MAY 31
Starting at 11 a.m.
HOUSEHOLD EFFECTS

Chrome Kitchen Set, 5 pc.; Westinghouse Heavy Duty Dryer, never used; G. E. Wringer Washer; Frigidaire Freezer; 2 Antique Stoves; Bookcase Bed, mahogany finish; Antique Oak Rocker, padded seat and back; 3 Dressers; Number of Small Tables, antiques, various shapes; Cedar Chest; 2 Antique floor-model Radios; Marconi Table Radio; Marconi B. and W. TV, on legs; Day Beds; Wooden Chairs; 2 Electric Heaters; Space heater; Antique Phonograph; Lantern; Trunk; Guitar; Coal Oil Lamp; Various Dishes, pots, pans, etc.; 2 Basket-weave Chairs with padded covers; Lawn Chairs; Picnic Table with benches; Barbecue; 2 Fishing Rods; Croquet Set; Misc. Articles.

BOATS, MOTORS, CHAIN SAWS, LAWN MOWERS, GARAGE EQUIPMENT

16' Air Boat with Champ Trailer; 18' Plaza Cedar-rib Boat; 18' Munro Cedar-rib Boat; Johnson Seahorse Outboard Motor, 18 h.p., new; Johnson Seahorse Outboard Motor, 25 h.p.; Evinrude Outboard Motor, 3 h.p.; Lawson Outboard Motor; 4 Homelite Chair Saws, XL-1, new; Homelite Chain Saw, C-51, new; Homelite Chain Saw, C-51, new; Lombard Chain Saw, L-50; 2 Lawnboy Lawn Mowers; Electric Lawn Mower; Lawnboy Snowblower; B. and D. Hedge Clippers, new; Metal-turning Lathe, 5' bed, with accessories; Portable Welder, 180 amp.; Bench Grinder; Upright Grinder; Power Hacksaw; 2 Vices; ¼" heavy Duty B. and D. Drill; 3 Air Compressors; Indian Motorcycle Engine; Wisconsin Engine, 15 h.p.; Acetylene Torch; Electric Motor, 3 h.p.; Line Shafts; Skill Saw; Chain Saw; Chain Oil; Quantity of Pipe; Set of Taps and Dyes; Set of Reamers; Large quantity of Welding Supplies and Fluxes; Hand Grinder; Assorted Hand Tools; Burner Unit; nails; 1863 Enfield Rifle; Antique Drill for barn timber; Antique Cabbage Plane; 2-Wheel Utility Trailer; Antique Crock; 1950 Chevrolet Car, 2 door; Misc. Articles.

TERMS — CASH
PROPRIETOR:
MRS. CHARLES MUNRO
Auctioneer: H. D. Tupper
Chesterville, Ont. 38-2

COMING EVENTS

CASH BINGO — Sponsored by Williamsburg Legion will be held at the Legion Hall, Boucks Hill, every Wednesday at 8 p.m. 5tf

FOR A NIGHT OF FUN — The Carlton Showband will be in Chesterville Arena on Friday, June 27th. Tickets available from Byers Store. The Chesterville Record, Mac's Barber Shop, Al Kilby's Restaurant, Labre's Grocery, Morrison's Garage, all members of the Chamber of Commerce or Phone 448-2014 or 448-2834 for tickets. 38-2

BANQUET — Finch and District Lions Club Annual Sportsmen's Banquet, Finch Community Centre, Thursday, June 12, 1975, 7:45 p.m. Guest Speaker: Ernie Calcutt, CFRA. Children, $2.00; Adults, $4.00. Tickets available from all Lions Club members. 38-2

ORGANIZATIONAL MEETING CONVENTION — Stormont, Dundas & Glengarry, Progressive Conservative association to (1) Elect Executive; (2) Adopt Constitution; Finch Arena, Monday, June 2, 1975, 8:00 p.m. Guest Speaker. All are cordially invited to attend. 38-2

AT HOME — A Fiftieth Anniversary 'At Home', to honour Mr. and Mrs. Arthur Shay, Finch, will be held in the Newington United Church Hall on Saturday, May 31. From 3 to 5 in the afternoon and 7 to 9 in the evening. Everyone welcome. 38

RUMMAGE SALE — The Evening Unit of the U.C.W. will sponsor a Rummage Sale on Friday, May 30 from 1:30 - 3:30 p.m. in the United Church Dining Hall, Chesterville. Many useful articles and good used clothing will be offered. 38-2

MIXED STAG — In honour of Gail Vedder and Ype Vanderveen, Saturday May 31, 1975, Finch Community Centre, Music Kenny Wise. 38-2

DANCE — A bowling Dance will be held on Saturday, May 31 at the Chesterville Legion Hall. Glen Cochrane's Orchestra, buffet lunch, $2.50 per person. Tickets available at Monast Bowling lanes. 38-2

30-MILE BIKE-A-THON — Williamsburg, Saturday, June 7, 10 a.m. 1st prize, Two Free trips to C.N.E. in Toronto; 2nd prize, One Free Trip to Wheeling or Nashville, whichever preferred. Special prize for the oldest person to finish the course; other prizes. Maps, sponsor sheets, and rule sheets may be picked up at Frank Mullin's, Williamsburg. All proceeds to W.T.M.S.A. 38-2

WEDDING RECEPTION — Mr. and Mrs. Reynald Longtin and Mr. and Mrs. Francis Lynch cordially invite you to a Wedding Reception in honour of Mr. and Mrs. Barry Lynch (nee Louise Longtin) on June 7th in the Crysler Pavilion Hall. Lunch and refreshments will be served. Music by 'Country Secrets'. 39-2

MEMORIAL SERVICE — The annual Memorial Service of Osnabruck Pleasant Valley Cemetery will be held Sunday, June 15, at 2:30 p.m. 38-1

BUS TRIP — From Avonmore to Ottawa on Sunday, June 22, to Miracle Service by Kathryn Kuhlman, leaving Avonmore at 9:30 a.m. For further information, call 346-5650, Avonmore. 39-2

ANNUAL MEETING — The Chesterville and District Nursery School's Annual Meeting will be held in Chesterville Town Hall, Wednesday, June 4, at 8:00 p.m. Officers for 1975-76 will be introduced. Everyone welcome. 38-1

EUCHRE — Sponsored by the Winchester Chapter O.E.S., Tuesday, June 3 at 8:00 p.m. In Henderson Hall, Winchester. Lunch. Admission 75c. 38-1

LUNCHEON BRIDGE — Sponsored by the Winchester Chapter O.E.S., Wednesday, June 4 at 1:00 p.m. in Henderson Hall, Winchester. Admission $1.50. 38-1

COME ONE, COME ALL — To a Social Evening in Roxmore Public School, Avonmore, on Saturday, June 14th at 8:00 p.m., to honour Mrs. Mable Watkins on her approaching retirement from the teaching profession. 40-3

RECEPTION — In honour of Mr. and Mrs. Ron Buchanan, Saturday, June 7th, Moose Creek Community Hall. Music by the 'Country Gentlemen'. Everyone welcome. 39-2

CLASSIFIED ADVERTISING RATES

FOR SALE, FOR RENT, HELP WANTED, ETC.; MARRIAGE, ENGAGEMENTS and COMING EVENTS - 18c a line counting five words to the line, minimum $1.25 first insertion. Subsequent insertions at 16c a line, with a $1.10 minimum. CARDS OF THANKS, 18c per 5-word line, minimum $1.25. IN MEMORIAMS, $1.25 plus 60c for each 4-line verse.

The Advertiser agrees that the publisher shall not be liable for damages arising out of errors in advertisements beyond the amount paid for the space actually occupied by the portion of the advertisement in which the error occurred whether such error is due to the negligence of the publisher's servants or otherwise, and there shall be no liability for non-insertion of any advertisement beyond the amount paid for such advertisement.

Professional Directory

MEALS-ON-WHEELS
For information on the Meals-on-wheels Service, Phone:
Mrs Murray Duncan, 448-3314
Mrs F. M. Cass, 448-2674
Oct. 75

FRED S. COONS
Fire, Auto, Casualty and Life Insurance
Chesterville 448-2398
Nov. 1975

JAMES R. MORAN
Life Assurance, Disability Income
Registered Retirement Plans
Family Plans
GREAT WEST LIFE CO.
College St. Chesterville, Ont.
PHONE: 448-2834
Sept. '75

CLEMENT INSURANCE AGENCY
Since 1893
GENERAL INSURANCE
Our knowledge and experience in Insurance enables us to give you first class, prompt, efficient service.
JOHN CLEMENT
Chesterville Ph: 448-2598
December, 1975.

LICENSED AUCTIONEER
I solicit your attention:
I can give you a Complete Business-Like Sale Management Service. Costs no more.
R. HAROLD BROWN
Cornwall, R.R.2
Phone 932-7925 Area Code 613
March 1976

JACK H. BUSH
GENERAL INSURANCE AGENT
Automobile
Fire — Casualty
Farm Mutuals
Avonmore and Finch, Ont.
June 1975

HAROLD D. POAPST
Insurance and Real Estate Broker
Representative
Grenville Insurance Co.
Automobile, Fire, Casualty, etc.
Phone Us Collect
PH. 774-2602 WINCHESTER
Aug. 1975

BICCUM AND McINTOSH LTD.
FOR COMPLETE INSURANCE SERVICE
Fire — Casualty — Life
Phone Collect
Chesterville
Phone 448-2854
Oct. 1975

BROCKVILLE MEMORIALS
MONUMENTS
Cemetery Lettering
Representative: Ross McConnell
342-4505 or 774-3349
Phone collect or write
March 1975

FOR YOUR LIFE INSURANCE NEEDS
including MORTGAGE AND FAMILY PLANS
ALSO:
REGISTERED RETIREMENT SAVING PLANS
Call: Richard W. McDermid
346-2212 932-7495
Representing
Industrial Life Insurance Co.

COMING EVENT

CANADIAN LEGION — Chesterville, Saturday, June 7, 1975. Ron Summers. 39-2

DECORATION DAY — The Annual Memorial and Decoration Day Service will ber held at the Finch Cemetery on Sunday, June 8th, 1975 at 2 p.m. The speaker will be Rev. William Sutherland. In case of unfavourable weather the service will be held in St. Luke's Presbyterian Church.
R. E. Rupert, Chairman;
Carl Waldroff, Sec.-Treas
39-2

Mainly About People

Mr. and Mrs. Dewey McRae spent 10 days in Chatham and Ridgetown, visiting her sister and brother-in-law, Mr. and Mrs. Fleming J. Stacey. They also visited Mr. and Mrs. Percy Ouderkirk in Ridgetown, Mr. and Mrs. Len McMillan and family and Mr. and Mrs. Frank Stacey. While on the trip the McRae's toured London and other parts of Western Ontario.

for Quick Results... CLASSIFIED ADS

FOR SALE — Tent (8 x 10), good condition, — Phone 984-2491. 39-2

STORMONT, DUNDAS AND GLENGARRY COUNTY ROMAN CATHOLIC SEPARATE SCHOOL BOARD
TENDER
METRIC AIDS

Sealed tenders on the above will be received by the Business Administrator no later than 16:00 hours Thursday, June 12th, 1975. Persons interested in bidding on this tender are requested to obtain the necessary forms from the Purchasing and Stores Department, 1104 First Street East, Cornwall, Ontario, referring to Tender No. 10 1975.

Maurice G. Varin,
Manager
Purchasing & Stores Dept.
38-1

FOR SALE — Timothy Seed, cleaned from Climax stock, 35c lb.; polled Charolais Bull, ready for service. — John A. MacLeod, 534-2154, Lot 8, Con. 2, Osnabruck Township, Ingleside, Ont. 38-2

FOR SALE — Wooden baby crib; High Chair; Boy's Bicycle 14" — 448-2237. 38

CARD OF THANKS

I would like to extend my gratitude to Dr. Domanco and nurses and staff of the first floor of Winchester Hospital. Special thanks to relatives and friends for cards and visits while I was a patient.

Harold Brassard
38-1

IN MEMORIAMS

IN MEMORIAM

McLAUGHLIN — In loving remembrance of a dear husband and father, Jacob McLaughlin, who passed away May 27, 1974.
Gone from us but leaving memories,
Death can never take away,
Memories that will always linger
While upon this earth we stay.

Sadly missed and always remembered by wife, Jettie and family

CARDS OF THANKS

CARD OF THANKS

I wish to extend my sincere thanks to the Newington Fire Department for their prompt action and to all who helped in any way during our recent fire.

Eric Presley

CARD OF THANKS

I would like to express my sincere thanks and appreciation to all the grade eight girls of St. Bernard's school for the lovely party and gift. A special thank you to Mr. and Mrs. Claude McPhail and family who so graciously gave of themselves and their home and made the occasion such a happy one for me and my friends.

Lori Shane

CARDS OF THANKS

A sincere 'Thank You' to everyone for the many visits, cards and gifts while I was a patient in the Winchester Memorial Hospital and while convalescing at home. Special thanks to Rev. L. M. Ferguson, Dr. Duane Justus and the nursing staff of One East. Cassie and I will ever remember the kindnesses shown to us.

Floyd Edgerton
38-1

CARD OF THANKS

We wish to express our sincere thanks for the expressions of sympathy and cards we received during the loss of a dear son, David. Special thanks to Rev. Funge, Brownlee Funeral Home, relatives and friends for their kindness.

Mr. and Mrs. Bill MacLean
38-1

CARD OF THANKS

A sincere 'Thank You' for all the gifts, cards and well wishes received on our 25th Wedding Anniversary. Special thanks to our family, friends, Newington Firemen and all who worked so hard to make our Anniversary Party such a memorable occasion. It was deeply appreciated and will never be forgotten.

Jim and June Zeran
38-1

CARD OF THANKS

'Thank you' to all friends, neighbours and family for the cards, gifts, flowers and visits while I was a patient in the Cornwall General Hospital. Special thanks to Dr. Leroux, Dr. A. T. D. Bateman and all nurses on the Third Floor.

June Zeran
38-1

CARD OF THANKS

We would like to express our thanks to Mr. Patrick Lynch and Mr. and Mrs. Lester Carkner for the Mixed Stag held for us. Also thanks to both families, the Lynch's and the Longtin's. Many thanks to all who attended to make the party such a success.

Barry Lynch and Louise Longtin
38-1

CARD OF THANKS

I wish to thank my friends, relatives and neighbours for gifts, flowers, cards and visits while I was a patient in Ottawa Civic Hospital. A special thanks to my neighbours for all their help while I was away. Thank you to the nurses and staff of 2nd and 3rd floor, also to Drs. Gaukrodger and Berry.

Allan Thompson
38-1

CARD OF THANKS

I wish to express my sincere thanks and appreciation to my friends and relatives for visits, cards and gifts while a patient in Winchester Memorial Hospital. Special thanks to Dr. Howard Justus, visiting clergy and Mrs. McLeod and Staff on the First Floor.

Steven Merkley
38

CARD OF THANKS

I would like to sincerely thank all the girls who put on a shower on my behalf; also thanks to all those people for attending. All your gifts are greatly appreciated.

Louise Longtin
38-1

CARD OF THANKS

We wish to extend our sincere thanks to all friends, neighbours and relatives, who shared in our sorrow, at the passing of a beloved, Mother, Mrs. Dorothy Baker. Special thanks to Mr. Alan Vallance and staff of Maxville Manor; Dr. T. A. Jaggassar, Maxville; Dr. D. MacMillan, Crysler, Ont.; words of comfort from Rev. Wallace MacKinnon, Ingleside; Brownlee Funeral Home and staff; floral tributes from relatives and friends and family; Chief Justice and Mrs. Bora Laskin and staff of Supreme Court, Ottawa; U.T.U. Lodge 456, Smith Falls; Staff Association Upper Canada Village, Morrisburg; donations to Canadian Cancer Society; Knox Presbyterian Church, Crysler; Chalmer W.A., Finch; Berwick W.I., Finch W.I. and all who helped in any way at the house, by bringing food and serving. These acts of kindness will be treasured memories.

The Baker Family
38-1

CARD OF THANKS

A sincere "Thank You" to my friends, neighbours and relatives for their visits, cards, treats, flowers and gifts, while I was a patient in Winchester Memorial Hospital. Special thanks to Dr. Howard Justus and the Nursing Staff on first floor, and visiting clergy. Your kindness will long be remembered.

Ada Johnstone
38

CARD OF THANKS

Many thanks to my neighbours, friends and relatives for their cards, gifts and visits while I was a patient in Winchester Memorial Hospital. A special thanks to nurses and staff on second floor, Dr. Domanko, visiting clergy, and neighbours who helped in so many ways at home.

R. Eldon Thompson
38-1

BE SURE TO VISIT

DEE-J RESTAURANT

In Finch



FOR FOOD AT ITS BEST

OPEN
7 DAYS A WEEK
SUNDAY — 12 Noon-11 p.m.
MON. — THURS.
8 a.m. - 11 p.m.
FRIDAY & SATURDAY
8 a.m. - 2 a.m.

BAR-B-Q TIME



Rib Steaks, lb. $1.39
Barbecue Steaks, lb. 99c
Barbecue Braising Ribs, lb. 79c
Barbecue Butt Pork Chops lb. 99c
Barbecue Pork Steaks, lb. 89c
Barbecue Pork Ribs, lb. 49c
Barbecue Beef Sausage lb. 95c

Effective to Sat., May 31

IN STOCK WELL AGED STEER BEEF
... . 89c
... . $1.21
... . 69c

Cut and Wrapped for Freezer



COUNTRY MEAT MARKET
BILL MARCELLUS
Phone: 448-2123
Dunbar, Ont.

ATTENTION FARMERS

We pick up your dead, sick and disabled cows and horses 7 days a week. Prompt service.

Call collect to
Herb Loucks
Winchester
774-5256

or Machabee
Animal Foods Ltd.
St. Albert
(613) 987-2818

HAULAGE & BACKHOE SERVICE

— Pit-run Gravel
— Fill
— Sand
— Topsoil
— Excavating
— Trucking

MONAST'S
CHESTERVILLE
ONT.
448-2856
or 448-2168

KINDERGARTEN REGISTRATION
(Junior and Regular)
ST. MARY'S SCHOOL
CHESTERVILLE
Wednesday, June 4
9 a.m. to 3:30 p.m.

— Junior Kindergarten — Child must have attained 4 years of age by December 31, 1975.
— Kindergarten — Child must have attained 5 years of age by January 31, 1976.
— Immunization records and birth or baptismal certificates are required on registration day.

38-1

CHESTERVILLE AND DISTRICT
PRE-SCHOOL
invites
REGISTRATION
for 1975-76 school year

For application forms, please contact the Registrar:
Mrs. Lois John,
Chesterville, Ontario
448-2216

DR. C. L. WEBSTER
announces
THE RELOCATION OF HIS DENTAL OFFICE TO
5 Main Street
MANOTICK, ONTARIO
692-2359 (office)
HOURS:
Tuesday to Saturday — 9:00 a.m. to 6:00 p.m.
Wednesday, Thursday & Friday Evenings
38-1

THE MILANO RESTAURANT
Chesterville Ontario
Daily 6:30 a.m. to 11:00 p.m.
SUNDAY ONLY — 9 a.m. to 10 p.m.

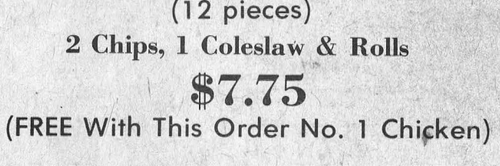

SPECIAL
NO. 5 — UNCLE JOHN'S FRIED CHICKEN
(12 pieces)
2 Chips, 1 Coleslaw & Rolls
$7.75
(FREE With This Order No. 1 Chicken)

SPECIAL
SUNDAY
New York Sirloin Steak
Fried Mushrooms, Soup & Dessert
Broiled over charcoal — $5.00

Pizza • Lasagna • Spaghetti
Fried Chicken • Canadian Food

TAKE-OUT SERVICE
448-2051

RAYMOND PROVOST CARTAGE CO. LTD.
Sand and Gravel
Top Soil and Fill
Crysler, Ont.
Phone: 987-2118
32tf

SHUR-GAIN

FLY TIME AGAIN

WHY NOT INVEST IN A DEFOGGER — FOR THE BARN OR A COOPERMATIC — FOR THE HOUSE.

Fly Spray, Fly Bait, Defogging Solution
FOR YOUR SPRAYING NEEDS
ATRAZINE, KORNOIL, LASSO, M-C-P-A, 2-4-0

Rid your barn of spiders and flies, make it snow white — by renting our carbola sprayer, and doing the job yourself — for less money.

POTATO DUST — DERITOX — CARBOLA — FENCING — STAPLES — STEEL POSTS

FOR QUALITY FEED AT A BARGAIN PRICE, GIVE US A CALL

CLEMENT FEED & FARM SUPPLIES LTD.
CHESTERVILLE, ONTARIO
15 MILL STREET
TEL. 448-2161

REAL ESTATE FOR SALE

NEW 3-BEDROOM HOME — in Chesterville, electric heat, quality rugs, fireplace, carport. Asking $34,000.

IN CHESTERVILLE — 2-bedroom home in excellent condition. May be purchased with extra lot if desired. Reasonably priced.

NICE 3-BEDROOM HOME — recently renovated, extra large lot in small village near Chesterville. With $10,000 down, vendor will hold mortgage on balance.

2-BEDROOM FRAME HOUSE — in Chesterville, all conveniences. Priced at $10,000. Possession arranged.

SEVERAL NEW HOMES IN CHESTERVILLE
PRICED FROM $33,000. UP
GOOD FINANCING

For Full Information on These And Other Properties Contact:

BICCUM McINTOSH
Real Estate Limited
Broker
WINCHESTER, ONTARIO
Phone: 774-2832 Evenings: 774-3233

MOVIES

Thurs., Fri.,
Mon., Tues., Wed.
May 29-30 — June 2-3-4
"THE LONGEST YARD"

Prison Football Starring Burt Reynolds.

RESTRICTED TO 18 YEARS AND OVER

Note: No Show Sat. May 31.

The Winchester

PREMIER
WILLIAM DAVIS
AND HIS WIFE KATHY
will be visiting
STORMONT, DUNDAS & GLENGARRY
Mon., June 9

Schedule of Tour

Henderson Masonic Hall, Winchester, Ont., from 10:30 to 11:15 a.m., free coffee and doughnuts will be served.

Mrs. Davis will visit Winchester District and Memorial Hospital.

Luncheon at Alexandria Curling Club from 12 noon to 1:00 p.m., lunch — $1.00, Refreshments available. The Premier will be open for discussion on any subject.

Mrs. Davis will pay a visit to the Glengarry Memorial Hospital.

DUNDAS COUNTY
DAIRY PRINCESS COMPETITION
Fri., June 27
7 p. m.
WINCHESTER ONT.
In conjunction with Dairy Country Day celebration of Winchester Recreation Committee.

APPLICANTS APPLY TO ANY MEMBER OF DUNDAS MILK COMMITTEE

QUALIFICATIONS
1. 16 to 26 and single
2. Resident of Dundas County
3. Member of Milk Producer family or associated with such.

we're high on quality low on price

KNOW THE FOOD BARGAINS ARE HERE!

CHARCOAL, 20 lb. bag. $2.49
WESTONS WHITE BREAD, 24 oz. loaf, ... 40c

CLOSED AT 6 P.M. ON SUNDAY

Open Daily 9 a.m. — 9 p.m.
7 DAYS PER WEEK

CY'S PRODUCE MARKET
COMPLETE LINE DAIRY PRODUCTS FROM SMITH DAIRY
Chesterville • Queen Street • 448-3212

GARAGES OPEN ON SUNDAY for the month of
JUNE
June 1 — SHARKEY'S
June 8 — MORRISON'S
June 15 — LANNIN'S
June 22 — AL'S
June 29 — C. & M.

CHURCHES

THE NEWINGTON WESLEYAN CHURCH
Rev. R. T. Benson

SUNDAY, JUNE 1, 1975

10:00 a.m. — Sunday School
11:00 a.m. — Morning Worship
7:30 p.m. — Evening Service
WEDNESDAY
8:00 p.m. — Prayer Meeting

Everyone Welcome
Dec. 74

PRESBYTERIAN CHURCH DUNBAR

SUNDAY, JUNE 1, 1975

9:30 a.m. — Service

The Rev. W. Lloyd MacLellan, D.A.B.D.D.D. Minister
April 75

Chesterville — Morewood UNITED CHURCHES
Rev. L. MacD. Ferguson

SUNDAY, JUNE 1, 1975

MOREWOOD
9:30 a.m. — Morning Service
Sunday School

CHESTERVILLE
11:00 a.m. — Morning Service
Sunday School

EVERYONE WELCOME
Dec. 75

PRESBYTERIAN CHURCH Chesterville — Morewood
Rev. Fred J. Reed
Minister

SUNDAY, JUNE 1, 1975

Chesterville — 9:45 a.m.
Morewood — 11:15 a.m.

ALL ARE WELCOME
Dec. 74

CHRISTIAN REFORMED CHURCH WILLIAMSBURG

SUNDAY, JUNE 1, 1975

9:30 a.m. — Lord's Day Six, Theme — Christ is the Answer to Your Every Need". Text — Isaiah 57 verses 18 and 19. Theme — "The Healing Touch".
Please Note: Service begins at 8:00 p.m. for the summer months.

All who read this are invited to worship the Lord with us.
May 1975



EGGS FOR AN EASY SNACK

Pickled Eggs

12 Grade A large eggs
3 cups white vinegar
1½ cups water
1½ tsp. salt
1 tsp. whole black pepper

For milder flavour use 2¼ cups each of vinegar and water. If additional seasoning is desired choose one of the following:

1½ to 3 tsp. sugar
½ tsp. celery seed
2 tsp. whole cloves
½ small clove garlic

Hard-cook, chill and peel eggs. Heat vinegar, water, pepper, sugar, if used, and the whole black pepper and other desired seasonings tied in a small piece of cheesecloth or white cotton. Boil 10 minutes. Remove spice bag, cook liquid and pour over cold eggs packed in sterilized sealers. Seal and store at least two days before using to allow flavour to develop.

Egg Burgers

Break two eggs in a moderatley hot lightly buttered frying pan. Stir eggs slightly with fork or pancake turner to break yolk and mix streakily with white. Keep egg formed like a pancake to fit on bun. Turn and cook other side of egg.

Transfer to bottom half of hot toasted or plain hamburger bun. Top with slice of processed cheese, slice of tomato and remaining half of bun. Serve at once.

Variations: Omit cheese and use a generous sprinkling of grated cheddar or other flavourful cheese.

Omit tomato and use a spoonful of chili or barbecue sauce or catsup.

Spread bun with ham or other meat salad mixture, before adding egg and topping.

Kelly's Dinner Casserole

4 large or 5 medium eggs
½ tsp. salt
1 cup milk
1 cup fine soft bread crumbs or ½ cup fine cracker crumbs
2 cups gouda cheese (¼-inch cubes)
1 lb. cooked asparagus
¼ cup canned sauteed sliced mushrooms
1 cup chopped, cubed, or flaked meat, poultry or fish

Grease a six cup casserole. Arrange layer of cooked meat or fish in bottom. Place layer of asparagus and mushrooms on top. Beat eggs well, add salt, milk, crumbs, and cheese and pour over asparagus. Drizzle with melted butter. Bake in moderate oven 350 degrees for 45 minutes until puffed and golden brown.

Mrs. W. McIntosh hosts Moose Creek W.I. May Meeting

The May meeting of the Moose Creek W.I. was held in the home of Mrs. Wm. McIntosh with a good attendance of members and visitors.

The President Mrs. E. Brunet presided and opened with singing of the W.I. Ode and repeating the Mary Stewart Collect and the Lord's Prayer.

The Minutes of the last meeting were read by the secretary, Miss Florence Gentles and approved.

It was agreed to send our approval to the Finch Branch to have the Stormont W.I. sign along with their 4-H sign.

Our Moose Creek Branch will be organized 60 years on June 12th, and the members decided to go to the Torch Room for the noon meal, and that we invite and entertain the other branches on the 19th of June in the hall.

Mrs. E. McDermid, Mrs. E. L. Blair and Mr. Brunet to be in charge of this.

Delegates to the District Annual are Mrs. Brunet, Mrs. E. McNeil and Mrs. Mary A. Ross.

The convenors of Education and Cultural Activities — Mrs. Wm. McIntosh and Mrs. E. McDermid presented the program.

The Sunshine Girl was Mrs. Mary A. Ross who read "The Old Pump". A fine display of quilts and quilt tops were shown and enjoyed. It was a real treat to see so many beautiful quilts made during the winter months. Anyone who thinks all the ladies do is watch the soap operas is in for a big surprise when you look at all the lovely hand-work on these quilts. We would like to thank all the ladies who brought their quilts.

A reading by Myrtle McDermid "How To Keep The Same Husband 25 Years and be a Quilt Enthusiast".

Mrs. Marion Loewen, Dunvegan held the audiences attention with a stanley ware demonstration. Winner of the draw on Stanley Ware was Miss Nora McLeod.

Mrs. Brunet gave a full report on the Waterloo Conference she attended.

Meeting adjourned and a social time was spent. Winner of the lucky cup was Mrs. E. L. Blair.

H.W. Algate, R.O.
OPTOMETRIST
COMMUNITY HALL
CHESTERVILLE
by Appointment only
THURSDAYS
PHONE: 448-2807
Mrs. P. J. Gilroy
1tf

COMMERCIAL HOTEL
CRYSLER, ONT.
FULLY AIR CONDITIONED FOR YOUR COMFORT
Classic Revival
Appearing every
Wed., Fri. & Sat evening
HAPPY HOUR
8-9 p.m.
& AMATEUR NIGHT
EVERY WEDNESDAY

Of Course She Wants A Diamond From
FORD'S
...The Questions Is
WHICH ONE?

From $100.
ONLY THE FINEST
DIAMONDS
from
FORD'S
JEWELLERS LTD
155 PITT STREET

Avonmore W.I. holds May Meeting

The May meeting of the Avonmore Women's Institute was held in the firehall on Thursday, May 15th. Routine business was dealt with by Mrs. Orland Kyle, president, and Mrs. James Tinkess, secretary-treasurer.

The roll call was answered by giving a tried 'Milk Receipe.' Two new members were welcomed to the group, Mrs. Leonard Worrall and Mrs. Stanley Goodman. A card of thanks was read from Miss Karen Delaney, 4-H member, for the gift she had received.

A letter from a 4-H member was read asking permission to use the W. I. name on a 'We Welcome You' sign to be placed at the highway entrances to Stormont County. Permission was granted.

Mrs. Kyle, Mrs. Armour and Mrs. Dingwall were appointed as delegates to attend the District Annual at Lunenburg.

Cards of thanks from the sick, bereaved and shut-ins were read.

Various conveners read papers — Mrs. Clifford McElheran, 'Why the Metric System? If it is considered so economical, who not profitable to business and taxpayers who pay the bills? Is it another step towards Dictatorship? Why has the U. S. not adopted the system? Mrs. B. J. Banfill showed a replica picture of the government metric scales and explained same.

Mrs. James Tinkess listed various uses for vinegar and related that it was good for gargling, pain in the forehead, polishing windows and removing decals.

Mrs. Alex Armour read a paper on agriculture which revealed the following — plant on Victoria Day, choose the proper tools, plant tomatoes so that the dew will fall on other plants, when planting onions, peas etc, plant a radish seed frequently in the row so you will know the line; and last but not least, take the advice of a seasoned farmer.

Mrs. Dingwall gave a paper stating that Ontario is pricing itself out of the industry market, as plants are locating in other provinces.

Kuntry Kusins Hold Wind-Up Party

Despite the heat last Wednesday night, the Kuntry Kusins Square Dance Club of Winchester and District enjoyed their wind-up party at the Winchester Community Centre, with 32 couples attending.

At the head table were President Bill and Ann Langabeer; Past President Ewart and Phyllis Simms; Vice-President Willis and Christina Robinson; Caller Bill Judge and Hazel. Secretary-Treasurer Ralph Blaine and Marjorie were unable to attend.

Graduate dancers who received their certificates and badges were: Elizabeth and Christian Bass, Maria and Anthony Bass, Margaret and Keith Fawcett, Gertrude and Joe Marx, Dora and Ed Smith, Dorothy and Harold McMenomy, Sandra and Ted Brydges, Geraldine and George Suffel, Cathy and Lloyd Allinotte, Arlene and Alvin Davidson, Marion and Earl Moore, Kay and Gordon Cowell, Mary and Ben Wouters, Jo and Rob Saunders.

Following a delicious dinner, served by the Arena Ladies Auxiliary, everyone enjoyed round dancing and modern square dancing by Callers Don Holmes, Ross Hoople and Bill Judge.

The club operates under the sponsorship of the St. Lawrence College at North Dundas District High School. Plans are underway for several dances to be held during the summer, and it is hoped to attract new dancers for the Beginners Course which will start in the Fall.

Newington Couple . . .

Mr. and Mrs. Henry Scott mark 67th anniversary

Forty two years ago Henry Scott of Newington had his right leg ripped off and the second broken in more places than he cares to remember.

"I suppose I could have bled to death," said the 93-year-old gent, but I did want to live."

This week Henry and his wife Lillie celebrated their 67th Wedding Anniversary along with relatives and friends at the Glen-Stor-Dun Lodge.

Owner of a keen sense of humor, Mr. Scott insists people should stop worrying about age. "Life is what you make it."

Reminiscing about his accident which occurred on the old Roosevelt Bridge, Scott said there were people at the time who "just didn't want us around." He was working for the New York Central at the time.

He believes the accident was planned.

Someone yelled . . . there's a beam across the track . . . but it was too late."

"Over we went and I was caught under the hand car along with George Mill-Ross. Joe Meilleur and his friend Albert Tessier plunged about 50 feet into the St. Lawrence River. Tessier lost his life in the struggle.

"Both were huge, powerful men and strong swimmers and I'm told they were in the water an extremely long time." explained Scott.

"Joe was eventually pulled out by his oldest son, but the current had taken Tessier too far. His body was recovered a few months later."

Scott insists fate was against them that morning. "The hand car was overloaded", he said. "Let's face it," Scott went on, the car was built for eight men and there were 11 aboard."

Mr. Scott and his wife the former Lillie Warner were married on May 13th, 1908 and now live at the lodge.

A contest on 'Knowing the Legal Markings on Clothing' was held, prizes were won by Mrs. Leonard Worrall, Mrs. Goodman and Mrs. Alex Armour.

Following adjournment a social hour was enjoyed.

ENGAGEMENT

Mr. and Mrs. R. G. Adams of Calgary, Alberta, are pleased to announce the engagement of their only daughter, Penny Louise to Brian David Lagrove of Edmonton, Alberta, elder son of Mr. and Mrs. Alton Lagrove of Brockville. The Wedding will take place July 5th at 8:00 p.m. at St. Matthew's United Church in Calgary.

38-1

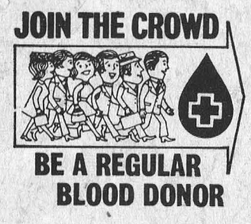

BEAT THE HEAT . . .
AND INFLATION
THE QUALITY BEVERAGE AT LOW PRICES
For Three Days Only
May 29, 30, 31
CASE OF 24 — 10 OZ. BOTTLES OF
POP SHOPPE
(Plus Deposit)
ONLY $1.99
COMPARE ! !
Fill your case from choice of 13 flavors and 3 diet flavors

BENOIT GENERAL STORE
CRYSLER, ONTARIO • PHONE 987-2810
WE ARE HAPPY TO SERVE YOU.


ENJOY OUR FINE SERVICE, DELICIOUS FOOD
We take pride in making your meal a pleasure. Coffee break to dinner, service is complete and attentive, food delicious.
DROP IN SOON AND OFTEN
(Take Out Orders)
Country Kitchen Restaurant
WINCHESTER PH. 774-2417

LAVIMODIERE FURS

★ For Choice
★ For Quality
★ For The Best Prices
★ For Service
CORNWALL, ONTARIO
117 Montreal Road 932 4030

Is there a Wedding in your Future

Bunny's
We're the Wedding Party 'Experts'!

IN Styles ...at IN Prices!
• Come see our selection. The latest fashions for the entire wedding party!
Lowest Prices in Town !
Bunny's
FASHIONS LIMITED
CORNWALL, ONT.
111 Pitt Street 933-3281

FLOYD FISHER
Real Estate Broker
MORRISBURG
543-2044
100 ACRE FARM — 6th concession of Osnabruck, 7 miles from Ingleside, 6-room house.
MAKE IT COME TRUE
Leon Marcellus
CHESTERVILLE
448-2444

How is Your Piano's Health?
CONSULT THE PIANO DOCTOR FOR
* Major and Minor "Surgery"
* Regular Check-ups
* Facelifts (Cabinet Refinishings)
* Complete Dental Work (Ivories)
* FREE Physical Examination.
— CALL —
448-3245
DUNBAR PIANO & FURNITURE CLINIC
"We Make House Calls"


Paint
NOW ! FOR ALL YOUR PAINTING & WALLPAPERING NEEDS
INSIDE OR OUT • ROOFS A SPECIALTY
EARL McEWAN
Finch • 984-2326

THE CHESTERVILLE RECORD

Second Class Mail Registration No. 0242

P.O. Box 368 — Chesterville — 448-2144 - 2137

Subscription Rates: $6.00 per year, anywhere in Canada, payable in advance, U.S. and Foreign, $7.50 per year.

Member of the Ontario Weekly Newspaper Association

Views . . .

The Retarded Child Is Everybody's Responsibility

In February, 1966, a national Commission on emotional and Learning Disorders in Children was established. Sponsors were The Canadian Association for Retarded Children; the Canadian Council on Children and Youth; the Canadian Education Association; The Canadian Mental Health Association; The Canadian Rehabilitation Council for The Disabled; The Canadian Welfare Council and one international sponsor, Dr. Barnardo's, a Christian organization with headquarters in the United Kingdom.

Its task was monumental — the first major study in Canada of the present overall picture of the care of children including education and social services. Mounting concern across the country for these children made it urgent that the Commission assess the problem and recommend solutions. More than 100 people in Canada contributed to the Commissions's task.

Its report, now published, is entitled "One Million Children". The report cites the two main challenges faced by their body: that means be found to eliminate the negative influences on child development, internal and external. Thus prevention of disability is a major goal. The second challenge was to envisage a system of services in education, health, welfare, and corrections that would maintain and strengthen the healthy development of the child. Thus where disorders cannot be prevented, their goal would be to minimize their significance in the total life of the child and to enhance to the maximum extent his potential for normal development.

The Commission's recommendations cover the organization of services on the local, regional, provincial and federal level, the planning of policy, the training of personnel, roles for professionals, roles for citizens and volunteers, and necessary research.

The importance of the roles for citizens and volunteers cannot be over-emphasized. For without these back-up crews, the front-line professionals face an impossible task. As the report notes, "the state makes a poor parent" but friends, relatives and neighbours aiding the parents, can give a child the continuity of care that is so essential to his or her well-being.

Courtesy Afloat

Rules of the Road and Rights of Way for ships have been established over the centuries as a practical and effective means of preventing collision at sea. These same time honoured customs are incorporated in the Canadian Regulations for pleasure boats.

When approaching another pleasure boat, keep to the right and pass port to port. The boat you are overtaking has the right of way but you may pass on either the right or left side. The boat approaching on your right or starboard bow has the right of way and you are required to stop or turn so that she may proceed on her course. Sailing craft when under sail have the right of way over powered boats except when overtaking a power boat. All hand propelled boats such as canoes and row boats have the right of way over powered boats. Aircraft have the right of way over all pleasure boats when landing or taking off from the water. Pleasure craft should also give way to larger commercial vessels in confined water where they are unable to stop or turn quickly because of their size.

In addition to the above rules of navigation, courtesy afloat will help to make your boating more pleasurable and safer.

For Mature People

Continued learning assures that the accumulated wisdom of advancing years will be strengthened by a growth in attitudes and concepts suited to changing social, economic and political conditions. It enables a person to adjust constantly to changes in his individual situation and to the demands and expectations of society.

Learning throughout life fits one to rise above average. Enthronement of the average is one of the pitfalls facing a democracy, and the one way to avoid this pitfall is a lively recognition of excellence wherever it appears, and cultivation of the urge to reach it.

Mental stagnation is the most greatly-to-be-feared fate of encroaching age, whereas a human mind continuing to grow and to develop throughout a long life is a splendid and impressive sight. Continuing education enables a person to keep busy at his highest natural level, and sometimes to rise above it.

Age is not a genuine handicap to learning anything you want to learn or need to learn, but in the second half of life one does not belong in a vast educational institution: one is an individual on his own.

Upon retirement, may men and women return to education as something that holds the assurance of a better way to life and a path toward self-fulfillment. How different is that effort to adjust so as to get the best out of life from the attitude of those who are content upon retirement to idly repose, like emancipated slaves content with their freedom.

Book Report

Time Enough for Love by — Robert A. Heinlein

Time Enough for Love is Robert Heinlein's Longest Novel. It is also his most ambitious, ranging over 23 centruies of history and countless light years of space.

It is the story of the man who was born Woodrow Wilson Smith. As the reader follows the Senior's career he will encounter a host of exciting adventures and be exposed to a vast range of informed speculation as to that which the future may hold for the human race.

Mainly About People

Over the holiday weekend Mrs. Chas. Crump, Miss Lorna Crump and Judy Crump, Orlan and Howard attended the Nadeau-Crump Wedding at St. Catherines, Ontario.

Mrs. Halford Crump, Orlan and Howard called on Mr. and Mrs. Lloyd Smith, Fort Erie, Ont., other visitors were Mr. and Mrs. Robert Smith, Toronto, Ontario.



Ann Landers

Dear Ann Landers: Since you're the lady with all the answers maybe you can solve this problem for me.

My son who is 20 years old had a friend sleep over the other night. They are the same age — grew up together, in fact.

When I checked the bed linen the next moring, I discovered his friend had wet the bed. There was a huge ring right in the middle. The mattress is ruined and I had to have the woolen blankets dry-cleaned because that sneaky twerp made up the bed — very neatly — right over the wet spot.

When I told my son his friend would have to buy me a new mattress he shouted in anger, "We hardly ever use that bed!" (Which is true.) "I'm not going to have you embarrass him with such a request."

What is your opinion, Ann? I need some outside thinking. — Dampened Spirits.

Dear Damp: That "sneaky twerp" knows very well he left you something unusual to remember him by, so your mention of the incident will come as no surprise to him.

If your son is adamant that you not mention it, he should buy a new mattress — plus some rubber sheeting, if he expects to invite his buddy to sleep over again.

Dear Ann Landers: That letter from the Social Worker Student infuriated me. She saw everything so clearly from her ivory tower of sterile theories. It's so easy to take someone else's life apart and tell them where they failed.

The woman she was writing about said she had survived four unsuccessful marriages, five nervous breakdowns and now she was asking you if she dare risk another marriage. She had finally found a good doctor who was helping her, she said, and for the first time in her life she felt "strong."

The woman was asking for a vote of confidence, which you gave her. You even added a warm-hearted "Congratulations." That dame wasn't looking to be psychoanalyzed. And she didn't need a smart-mouth student to recommend "ongoing treatment." She knows her therapy is a blessed luxury and she hopes it will be ongoing.

The student's attack on you for not "raising any important issues" was unearned.

The reader didn't ask. You wisely took your own advice and minded your own business. If more people would do the same this world would be a lot happier place for all of us. Let there be respite, please, from those who feel compelled to raise "important issues" about other people's lives. — For You In Lincoln.

Dear For Me: Thanks for a socko rebuttal. I like what you said and the way you said it. Write again sometime, will you please?

Dear Ann Landers: I'm a female, age 20. Two years ago I had my nose re-done. The operation made a big improvement in my looks.

When I get in a depressed mood, I look at my profile by the hour, terrified that my nose will change into what it was before. I know this sounds crazy, but if you'll give me some assurance that it can't happen, I'll stop worrying. It's driving me nuts. Thanks, Ann. — Nose Dive.

Dear N.D.: No way can your old nose reappear and replace the new. If this fear continues, please get some counseling and find out what's really bugging you.

Discover how to be date bait without falling hook, line and sinker. Ann Landers's booklet, "Dating Do's and Don'ts," will help you be more poised and sure of yourself on dates. Send 50 cents in coin along with a long, stamped, self-addressed envelope with your request to Ann Landers, P.O. Box 1400, Elgin, Ill. 60120.

LETTER TO THE EDITOR

May 23, 1975

The Editor
The Chesterville Record,
Chesterville, Ontario.
Dear Sir;

We would like to thank you for the Chesterville Records that we received from you.

The students were very interested in the paper. We studied the different parts of the paper e.g. news items, advertisements, announcements and so on.

We are now passing them on to another class to use, since we are finished our assignments.

Thank You Again, On Behalf of the Class
Maple Ridge P.S.
Jocelyne Raymond and
Linda Durant

May 23, 1975

The Editor
The Chesterville Record
Chesterville, Ontario
Sir:

On behalf of the North Dundas District High School Concert Band, I would like to take this opportunity to thank the Record for the publicity accorded our Band during this past school year.

In particular, I would like to thank the Record for the coverage given to our recent tour of New Brunswick and Prince Edward Island. Our tour this year was most successful and we were received with great hospitality wherever we performed.

In closing, I might add that our young people were a constant source of inspiration to me personally, and a credit to the community from which they come.

Sincerely,
Norman J. St. Louis
Director of Music



Remember When . . .

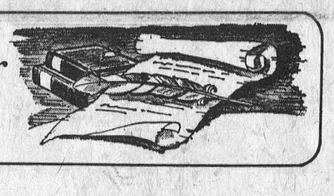

10 YEARS AGO
June 3, 1965

Miss Susan A. Graham graduated from Ottawa Civic Hospital School of Nursing June 2.

Charles Coulthart wins prize for top pickeral in the Connaught Fishing Derby held at Rideau River.

Mr. and Mrs. Eddie Hunt were honoured by a gathering of neighbours on the occasion of their retirement from farming and moving to the village.

Dunbar Presbyterian Ladies' Aid Society observed their 50th Anniversary Friday, May 28.

Miss Lillian Smith, nurse-in-training at Cornwall General Hospital, spent the week-end with Mr. and Mrs. Ray Smith and family.

20 YEARS AGO
June 2, 1955

Sullivan Bros. Construction awarded $118,000 contract to build six houses in Cornwall.

Principal W. J. Kosonic, Morewood High School, was honoured at a euchre and dance, by students and friends, prior to his leaving at the end of the term.

Keyes Smith, Chesterville High School student who recently took part in Adventure in Citizenship, spoke to Chesterville Rotary this week.

Mr. George Casselman, Goldfield, was honoured by his family recently on the occasion of his 90th birthday.

Miss Lois Windsor, daughter of Mr. and Mrs. Harold Windsor, graduated from Ottawa Civic Hospital school of nursing this week.

30 YEARS AGO
May 31, 1945

Mr. and Mrs. C. R. Cunningham were presented with a gift of silver by the staff of Bank of Nova Scotia prior to their leaving for Montreal.

This morning there were slight traces of frost following the heavy rains of the past few days.

LAC Bryan Coyne arrived home this week after spending four years in the Air Force.

A family reunion was held at the home of Mr. and Mrs. Frank Coulthart, Williamsburg.

Berwick — A large number attended the party in the Community Hall in honour of Pte. Ferrier Lefebvre who returned home from overseas.

40 YEARS AGO
June 6, 1935

Miss Betty Bolster has been engaged as teacher on the staff of the local Public School.

Sydney Morris succeeds father as Chesterville's Fire Chief.

Miss Irene Allen, daughter of Mr. and Mrs. Thos. Allen, received her Bachelor of Arts degree at the University of Toronto recently.

Miss Eva Gillispie was honoured by the Catholic Women's League on the occasion of her approaching marriage.

Chas. F. Marselis appointed to the position for the Agriculture Department of Ontario, replacing J. A. Riddell of Morrisburg.



COLLECTIVE BARGAINING IN THE PUBLIC SERVICE

by
Jean Chrétien
President of the Treasury Board

As President of the Treasury Board, I am responsible for Federal Government policy with respect to collective bargaining in the Public Service of Canada. At a time of increasing concern amongst Canadians about the process of collective bargaining, I am pleased to be able to outline my views.

In 1967, Parliament gave public servants the right to bargain collectively. Since that time, there have been 317 agreements signed by the Treasury Board and bargaining agents for employees — more than one agreement every two weeks.

Of these agreements, 310 or 98 per cent have been reached without a strike; there have been only seven strikes in eight years. This is a good record of which Canadians should be proud.

I realize that the public is concerned about the effects of strikes. But it is important to place matters in perspective. The principle of free collective bargaining is inherent in a free society. The right of workers to organize and to withdraw their services in order to achieve satisfactory wages and working conditions has resulted in great social progress in our country in this century.

It is not a right which can or should be abrogated lightly. Like all rights, it is not absolute. A strike which causes severe damage to the national welfare cannot be tolerated; it is the responsibility of Parliament to put an end to such strikes. However, we must be very careful not to fall into the trap of equating the welfare of the nation with temporary inconveniences to individuals. Such inconvenience is the price we must pay for living in a free society.

I can assure you that Government must and does exercise judgment in determining when the national health and well-being are threatened. When such a determination is made, we act quickly and decisively.

I want to be clear that just as I will not abrogate the legal right to strike, I will not tolerate illegal strikes. For this reason, the Treasury Board Secretariat has already made application to the Public Service Staff Relations Board for consent to prosecute some 2,000 employees who have engaged in unlawful strike activity.

The Government wants wage settlements to be fair to the employees, fair to the taxpayer and good for the economy. Our policy is comparability with other sectors. Government cannot be the pacesetter; what we want is to pay public servants what they would receive for comparable work outside the Federal Public Service.

I know that the collective bargaining system can be improved in the public sector. A special Committee of the House of Commons and the Senate is now studying recommendations for change. The Committee will soon report to Parliament; the Government will study the report and then enact new legislation to improve the present system.

Please Follow Smokey's ABC's!

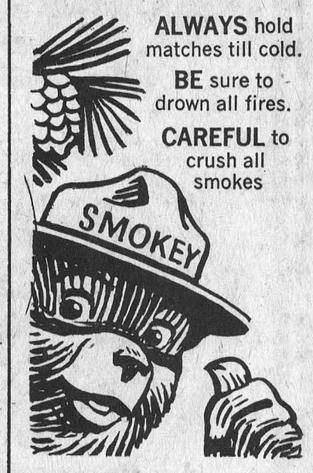

BOOKMOBILE VISITS

Monday, June 2 — Hallville 2:30 - 3:00; Winchester Springs 3:30 - 4:00.

Tuesday, June 3 — Morewood 1:30 - 2:30.

Wednesday, June 4 — Green Valley 9:45 - 12:00.

Thursday, June 5 — St. Raphaels 10:45 - 3:00.

Friday, June 6 — Riverside Heights 9:45 - 11:15; Bouckhill 11:30 - 11:45; Sunnybright 2:15 - 2:30; Dunbar 2:45 - 3:00; Gravel Hill 3:30 - 4:00.

Roll up your sleeve to save a life...

THE LAND OF MILK & HONEY" CHESTERVILLE Record
COVERS EASTERN ONTARIO'S GREATEST DAIRYING SECTION

Sports

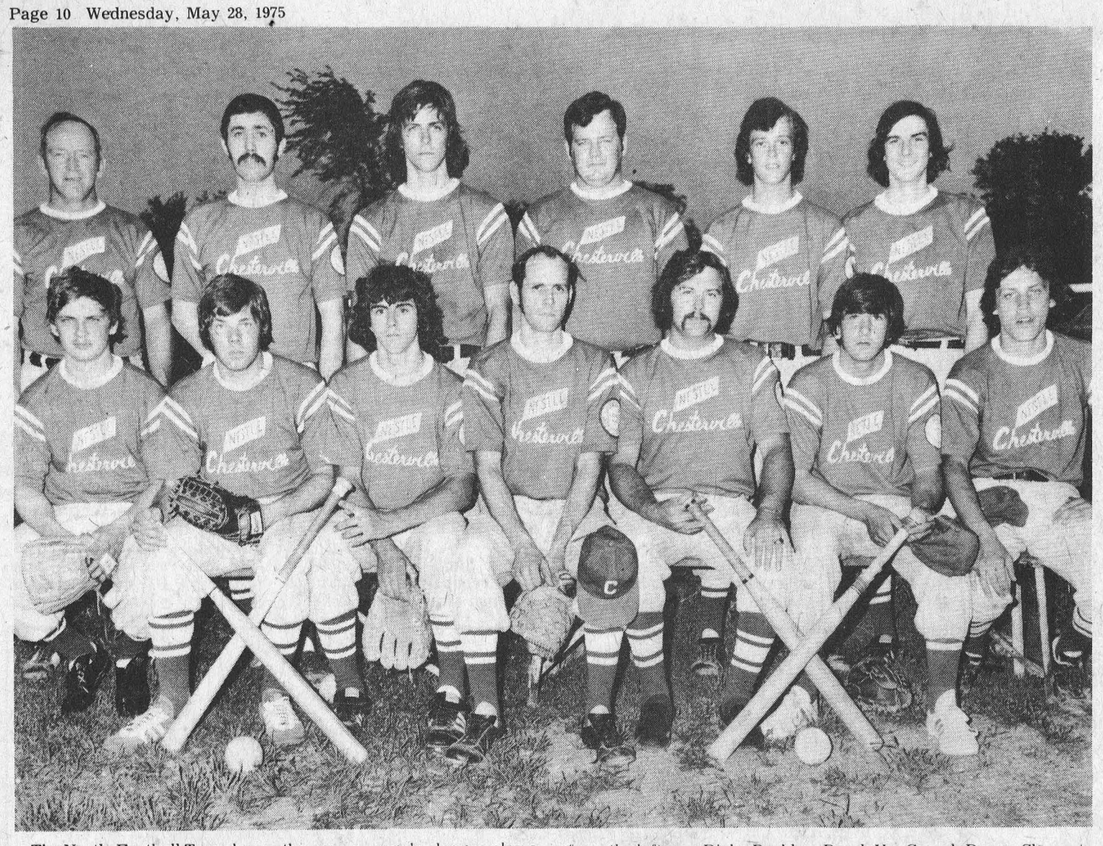

The Nestle Fastball Team began the season regular league play a few weeks ago and have an excellent record to date. Due to the reconstruction of the Chesterville ball diamond the first four or five scheduled ball games will be played at another diamond. A few new faces are on the team this year including, Ricky Barkley, Terry Smirle, Garry Brownlee and David Irven. This years team, front row from the left are; Ricky Barkley, Derek VanGessel, Danny Clement, Garry Barkley, David Irven, Wayne Edgerton and Dave Cross. Second Row from the left are, Bernard Kelly, Lester Holmes, Dave Arnold, Stan Woods, Kevin Smith and Steven Stuart. Absent from picture are Bill Harper and Ronnie Summers. — Staff Photo.

South Carleton Fastball Action . . .

Chesterville one-for-four

Chesterville's Fastball Team, wearing the Nestle insignia on their sweaters, in the 1974 season did not sport an envious record in fastball action. In fact the 1974 record was so bad that 1975 can only be 'up' for the team.

And the team in 1975 will undoubtedly do better, several new faces have been added and the aim is for youth and speed. To date, with four games under their belt, they have one win and three losses for a 250 average. Errors and a weaknes with the bat were downfalls in 1974 and again this year the team is plagued with the same problem. But team officials feel that more batting practice will help get good wood on the ball and time will help the players become familiar with their team mates and help eliminate the errors.

The Chesterville team is strong on the mound with three players sharing the pitching duties. Stan Woods, at the present, is the top hurler. He has pitched 18 innings, has yet to be scored on and has fanned 47 batters in the process. Bob Harper, who is back from last year, has only been in for three innings, and the runs scored against him should be chalked up to errors. Steve Stewart made his debut on the mound last Friday evening against Gloucester. The young hurler gave up only one hit while going three innings.

Other teams in the South Carleton Fastball league are — Gloucester, Osgoode, Munster, Winchester, Russell, North Gower and Metcalfe.

On Friday, May 16, it was Osgoode 4, Chesterville 0; Monday, May 19, at Gloucester, Gloucester 1, Chesterville 0; Thursday, May 22, Chesterville 4, Winchester 0; Friday, May 23, Chesterville Home Game played in Mountain, Gloucester 1, Chesterville 0.

Chesterville for the first few weeks of the schedule have taken on the roll of carpetbaggers, as they use the Mountain diamond for home games until the Chesterville diamond finally grows that new crop of grass in the outfield.

If you would like to get a preview of the 1975 Chesterville team in action, before they move into their own park, you might travel to Mountain this Friday evening when they will take on Munster.

ONTARIO MINISTRY OF AGRICULTURE AND FOOD

HEAT UNIT REPORT

	Chesterville	South Mountain
Rainfall Last Week	.39	.16
Accumulation to date Starting May 1, 1975	.80	.54
Heat Units Last Week	187	129
Accumulation to date Starting May 12, 1975	.322	311

GN AUTO BODY
SOUTH MOUNTAIN
TELEPHONE 989-2005
Specializing In
Auto Body Work
And Painting
GLEN NELSON, Prop.

DISTRIBUTOR WANTED
FOR QUALITY PRODUCT OF CHANE INDUSTRIES LTD. CANADA
No front-money required
LOTS OF ADVERTISING
Very High Revenue
Phone
933-5867

BARBECUE and SALAD

100 PERCENT GROUND CHUCK, lb.	69c
POLISH SAUSAGE, lb.	$1.19
HIGH-GRADE WEINERS, 1 lb. pkg.	75c
HEAD LETTUCE, 2 for	79c
RIPE TOMATOES, 2 lbs. for	89c
NEW POTATOES, 2 lbs.	29c

NOVELTIES — We have a large selection of gifts for the beach, garden or playground.
ICE CUBES FOR SALE HERE
STORE HOURS: MONDAY TO SATURDAY — 7:45 a.m. to 9:00 p.m. SUNDAY — 10 a.m. to 7 p.m.
DOUG'S SERVICE
NEWINGTON, ONT.
PHONE: 346-5689

Admiral® presents the new
1975 Freezers

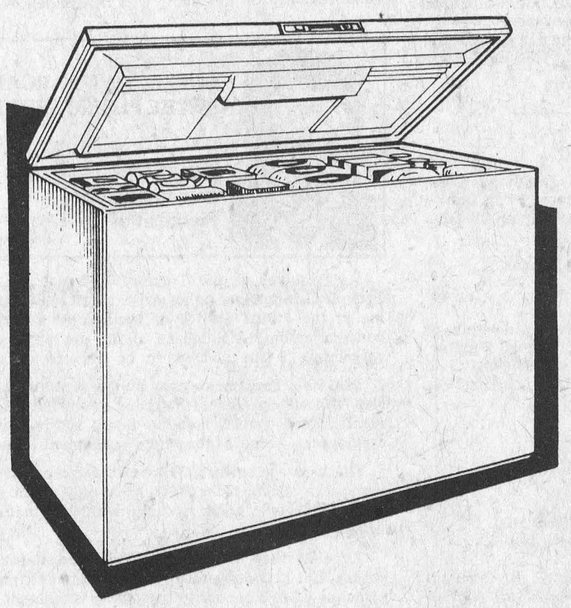

CF775
7.4 cu. ft.
35½" H, 31" W, 21½" D.

CF1275
12.0 cu. ft.
35½" H, 46" W, 21½" D.

CF1575
14.9 cu. ft.
35½" H, 44" W, 27½" D.

CF1875
17.7 cu. ft.
35½" H, 51" W, 27½" D.

CF2375
22.6 cu. ft.
35½" H, 63" W, 27½" D.

CF2675
26.3 cu. ft.
35½" H, 72" W, 27½" D.

A freezer makes sense. An Admiral freezer more so.
Check these Admiral features and you'll know what we mean.
- Insulation is foamed-in-place polyurethane. Ensures that every nook and cranny is insulated. Won't settle, won't absorb moisture thereby losing its insulating value. Saves space and makes a more rigid cabinet.
- Refrigerant tubing is welded to all four sides *and* bottom for more efficient and even cooling throughout.
- Front-mounted drain plug for easy draining when defrosting (Not available on CF775, CF1275.)
- Counter-balanced lid with lock and automatic key ejection.
- Front-mounted warning signal light to alert you to power failures.
- Removable storage baskets provide easy access to most-used items.
- Tough polyester enamel interior finish is acid and abrasion resistant.
- All models available in White.
CF775 and CF1275 available also in Avocado, Gold.

All sizes in stock
Priced From $259.95
Your Local Admiral Dealer
W. J. PORTEOUS and Sons Ltd.
Vernon 75 Years In Business 821-2276

Morrisburg Old Home Week Goes Western
JUNE 25-JULY 1

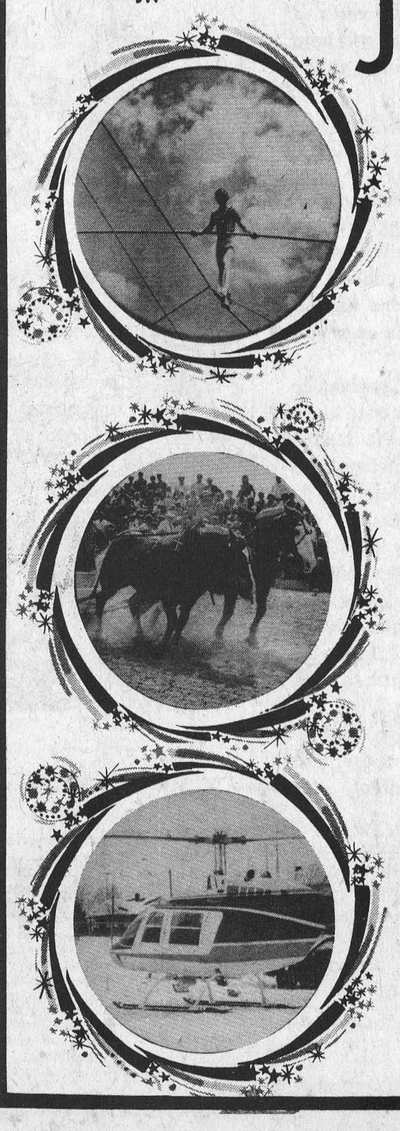

KING SHOWS—All Week—Waterfront
HELICOPTER RIDES—5 days starting Friday
ROTHMAN CARAVAN—All Week
ARTS and CRAFTS—All Week—Anglican Church Hall
MISS ANN-MARIE SMITH "MISS MORRISBURG" and "QUEEN OF QUEENS" OF EASTERN ONTARIO

WEDNESDAY, JUNE 25th
Midway, Bingo, Waterfront
Arts and Crafts, Anglican Church Hall, as posted at Hall—Free Admission
Student Dance—Arena—8:30 p.m.
Bands—The Stampeders & Chuckle Bait

THURSDAY, JUNE 26th
Morrisburg Invitational Field Day Public School Grounds—10 a.m.—Free Adm
"Over 40" Open Bicycle Race—Park—7 p.m. Free Admission
Variety Show featuring Good Time Music Co. from Brockville, Montreal and Ottawa—Civic Centre—8 p.m.—Adults $2; Child $1

FRIDAY, JUNE 27th
Midget Boys Softball Tournament—Ball Park 8 a.m.—Admission 25c
Bean Supper—Legion—5 to 8 p.m. Admission: Adults $2.00; Children $1.
Organ Music by Fawcett—Mall—Evening Free Admission
5 Day Helicopter Rides—Waterfront—12 noon
Donkey Baseball, O.P.P. & Council vs. Old Timers Waterfront—7:30 p.m. Admission: Adults $1.50; Children 50c
Legion Pub Night—Arena—9 p.m. Band - Geddes Long & The Long Fellows Admission $2.00 per person

SATURDAY, JUNE 28th
2 Day Fastball Tournament—Ball Park—8 a.m. Admission: Adults $1.00; Children 50c
Canoe Races and Show—Waterfront—10 a.m. - 2 p.m.—Free admission
2 Day Horse Shoe Tournament—Civic Centre 10 a.m.—Free admission
Decorated Bicycle Contest—Park—Registration 10 a.m.—Free admission
Chicken Barbecue—Park—10 a.m. to 7 p.m. Tickets $2.50
5 Day Helicopter Rides—Park—All day
Organ Music by Fawcett—Mall—Noon—Free
Parade—2 p.m.—Free admission
Beer Gardens—Arena, downstairs—12 noon to 7 p.m.
Band Concert—Park—4 p.m.—Free Admission
Drums Along The Seaway; Drum Corp Competition - 7 bands; Cornwall Majorette Corp during intermission—Waterfront—6 p.m. Admission $1.50 adults; 50c children
Eastern Star Dance—Arena—9 p.m. Band - "Bob Four" — $3.00 per couple

SUNDAY, JUNE 29th
Early Bird Breakfast—$1.50 adults; 75c 12 & under - Bacon, Eggs—Held in Lutheran Church Hall—7 to 10 a.m.
Horse Shoe Tournament Finals—Civic Centre—10 a.m.—Free admission
Fastball Tournament Finals—Ball Park—Noon. Admission: Adults $1.00; children 50c
5 Day Helicopter Rides—Park—All day
Horse 'n' Buggy Buffs by Eastern Ontario Pleasure Driving Assoc.—Park — Free Adm.
Antique Car Parade—Waterfront—1:30 p.m. Free admission
3 High Wire Acts "Canadian Prince of the Air" Park—1 p.m. 3 p.m. 5:30 p.m. Free Admission
Band Concert - Salvation Army "In Memory of Fred Broder"—Park—2 p.m. Free Admission
Beef Barbecue—Park—4 p.m. Price $2.75
Open Air Church Service - Salvation Army and Seaway Singers—Park—7 p.m. Free admission
Grand Circuit Pro Wrestling—Arena—8:30 p.m. Ringside $3; General $2; Standing $1.50

MONDAY, JUNE 30th
Pancake Breakfast—Arena Basement—7-10 a.m. Admission $1.50
3 High Wire Acts - "Canadian Prince of the Air" 1 Helicopter Act — Park—10 a.m.; 1:30 p.m.; 4 p.m. — Free Admission
5 Day Helicopter Rides—Park—All Day
Senior Girls Softball Tournament—Ball Park 9 a.m.—Admission 25c
O.P.P. Police Dog Canine Team Demonstration Park—4 p.m.—Free Admission
Horse Pulling Contest—Waterfront—Light Class 3 p.m.; Heavy Class 7 p.m.; Admission: Adults $1.50; children 50c
Chicken Barbecue—Park—4 p.m. Adm: $2.50
Beer Gardens with Entertainment—Arena — All day and Evening—Nowicky's Music
Gas Engine Display—4 Engines & Drag Saw—Park—All Day—Free admission
Grass Festival—Park—6 p.m.—Free admission

TUESDAY, JULY 1st
Bicycle Rodeo—Arena—10 a.m. —Free adm.
Western Horse Show—Park—10 a.m.-8 p.m. Admission: Adults $1.50; Children 50c
O.P.P. Police Dog Canine Team Demonstration Park—1 p.m.—Free admission
5 Day Helicopter Rides—Park—All Day
Seaway Highland Dancers & Kemptville Pipe Band Park—2 p.m.—Free admission
Gas Engines Display - 4 Engines & Drag Saw—Park—All Day—Free admission
Square Dancing - Whirlaways - Modern Western Square—Park—7:30-9 p.m.—Free adm.
Chicken Bar-B-Que —Park—4 p.m.—$2.50

S.D.& G. LIBRARY —
(continued from page 1)

Among those present at the ceremony were Osie Villeneuve, MLA Glengarry; W. A. Roedde, director Provincial Library Service; Alex Gilbert, former executive secretary to the Hon. Lucien Lamoureux, who as Speaker of the House played an important role in the negotiations and who now is Canada's ambassador to Belgium; Frank J. Stevens, Chief Visitors Service, Parks Canada; Kathleen W. Ryan and Dr. C. Grant Head, directors of Ontario Heritage Foundation; Stephen Otto, executive coordinator, Heritage Conservation; Larry Ryan director, Heritage Trust; Deputy Reeve Roger Lefebvre and councillors Ewen McDonald, Gerard Dicaire and Morgan Major of Charlottenburgh Township; Deputy Reeve Florence Villeneuve, and Mrs. Carol Baxter, Alexandria, Miss Fran Laflamme, Ingleside, Robert Bright, Morrisburg, Deputy Reeve Johnson Ouderkirk, Finch Township, all members of the county library board.

Among the possible uses discussed for the remainder of the property, were an art gallery for local artist in the older part of the building and an open-air theatre on the grounds, that could double as a concert stand. Some of these proposals will be discussed with council next month, in the hope of preparing a proposal.

After the ceremony the guests moved to the Church Hall, for the reception organized by Charlottenburgh Township Council

South Mountain

Mr. and Mrs. Roger Doyle and family of Gatineau Point spent Victoria Day, Monday with the former's mother, Mrs. Neil Doyle

Mr. and Mrs. Douglas Airith and children, David and Leslie Lyn of Willowdale spent the weekend holidays with the latter's parents, Mr. and Mrs. Donald Sullivan.

Mrs. Viola Marchand and sister Miss Muriel Stanley, accompanied by Mrs. John Johnston, spent Tuesday afternoon in Winchester.

Mrs. John Johnston spent Sunday afternoon and evening at the home of Mr. and Mrs. Basil Casselman. Mr. Casselman's birthday was celebrated that evening by the family.

Mrs. Neil Doyle spent a day this week with her sister Mary Ann and Lorne Mulloy near Inkerman.

Mrs. John Johnston spent Monday Victoria Day with Mr. and Mrs. Harry C. Johnston in Ottawa.



Johnson House now a Library — From left to right, W. A. Roedde, Director Provincial Library Service; Fred Wade, Director Ontario Heritage; Mrs. Kathleen W. Ryan, Director Ontario Heritage; and H. Keith Graham, Reeve of Chesterville and Chairman of Stormont, Dundas and Glengarry County Library. The old Johnson Manor in the background now houses the 15th branch of the County Library System. Official opening was held last Saturday. — Photo by Ken Gosling.

Shell Chemicals

SHELL



Corn Growers . . .
Order your Bladex and Kornoil in 45-gallon drums, and Concentrate in 5-gallon cans.

Fly Spray Ciovap and Vapona in 1 and 5 gallon cans.



Order now and make sure of supply

S. G. Black Fuels Ltd.
Telephone 774-2109 Winchester, Ont.

Jutras CO LTD.
P.O. Box 408 Orleans, Ontario

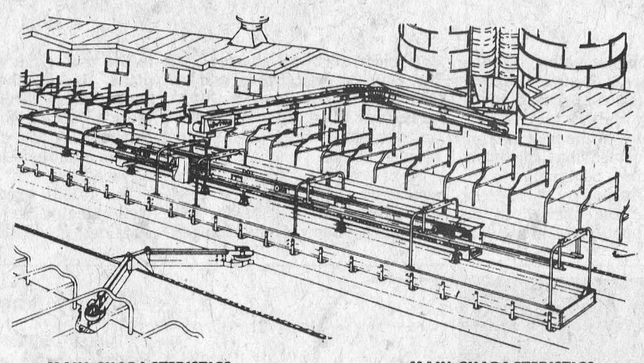

MAIN CHARACTERISTICS OF THE FEED CONVEYOR
Single chain with rubber paddle
12" wide feeding trough.
Chain speed: 120 ft./min.
Capacity (std.) 30 cu. ft./min.
Type of chain - 667 H Steel Pintle (minimum tensile strength - up to 10,000 lbs.)
Feeding trough - 14 gauge galv. steel
Return trough - 16 gauge galv. steel
Motor selection: Bunk length up to:
70 ft. - 1½ H.P.
75 to 125 ft. - 2 H.P.
130 to 200 ft. - 3 H.P.
Flexible, fully adjustable decline joint from 0° to 45°

MAIN CHARACTERISTICS OF THE CATTLE FEEDER (BELT TYPE FEEDER)
Safe for both the operator and the cattles
High feed delivery capacity, 12" wide feeding trough
Efficient for both outdoor or indoor use
Low-power requirement
Exact feed distribution
Long lasting - low maintenance (few moving parts)
"Multi-Bunk" option
Easy to assemble and to service
Feeding trough - 14 gauge galv. steel
Return trough - 16 gauge galv. steel
Feeder deplacement speed: 60 ft./min.

Contact Your Dealer
EDSEL
BYERS FARM EQUIPMENT
Winchester Highway 43, Corner of Rae Road Ph. 774-3917



MAY THRIFTY VALUE DAYS

SAVE 10% DURING THIS SALE ON ALL HOME REPAIR AND MODERNIZING NEEDS



FLUSH DOORS
Full range of sizes are available. Sturdy construction and unmatched quality.
2-6 x 6-8 $12.55

CEILING TILE
New tongue and groove for fast easy installation. Either glue or staple. All white, 12x12"
17¢ ea.

COLORLOX SIDING $60.00 square

PEACOCK MIRRORS $31.50 up 20 per cent discount

EXTERIOR SHUTTERS 13.65 up pr.

SUNWORTHY WALLPAPER $2.95 roll

EXTRA THRIFTY BARGAINS

STEPLADDERS—5'	$20.23	LUMBER 2x4"x8' ea.	85¢
FOAM INSULATION 1" x 4 x 8'	$3.15	ARBORITE 4 x 8'	$17.80
NUTONE RANGE HOOD 30"	$69.95	PATCHING CEMENT bag	$2.55
CEILING SQUARETILE	$4.76	ROOF COATING 5 gal.	$11.65
ARBORITE COUNTERTOP 8'	$27.40	PLYWOOD ¼ x 4 x 8'	$9.43
PEGBOARD 4x8'	$6.19	BATHROOM VANITY 24"	$72.50
WALL PANELS 4x8'	$4.85		

Always A BUY At A PAL Yard

Swinging Spring Special
Wooden LAWN SWINGS 89.50

LANNIN LUMBER MART & Construction Ltd.
Ph. 774-2830
CHARGEX
STORE HOURS: Monday thru' Friday, 7:30 to 5:00 Saturday - 8:00 to 12:00 Noon
Highway 31 Just South of Winchester
Retail Lumber & Building Supplies

SOUTH NATION RIVER CONSERVATION AUTHORITY

SECRETARY-TREASURER

WANTED

Applications will be received by the undersigned until 5 p.m., June 9th, 1975, for the position of Secretary-Treasurer for the Authority for its office in Berwick.

Duties to include correspondence, minutes of meetings, bookkeeping, typing, filing and preparation of budgets.

Office Hours — 9 a.m. to 4 p.m.
Duties to commence on July 2, 1975.

Applicants to apply in own hand writing giving all particulars and stating salary expected.

A. V. Empey, Sec.-Treas.,
Berwick, Ontario

CARL'S RADIO & TV
FINCH • 984-2050

PLENTY OF HOT DAYS AHEAD...
KEEP COOL WITH Admiral

Admiral Mark of Quality
DEHUMIDIFIERS IN STOCK
— ALSO —
FREEZERS
7 - 12 - 15
18 - 23 - 26
CU. FT. MODELS
(IN STOCK)

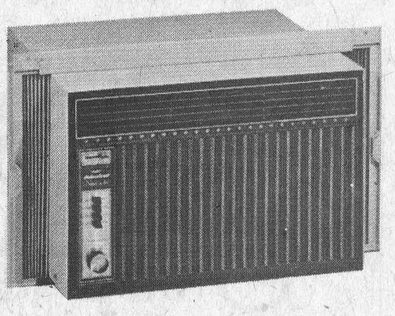

Princess 80-Model 800P125
8,000 BTU capacity, for areas of approximately 550 sq. ft. Fits double hung windows up to 38" wide $289.95

Princess 60-Model 600P95
6,000 BTU capacity, for areas of approximately 450 sq. ft. Fits double hung windows up to 38" wide $229.95

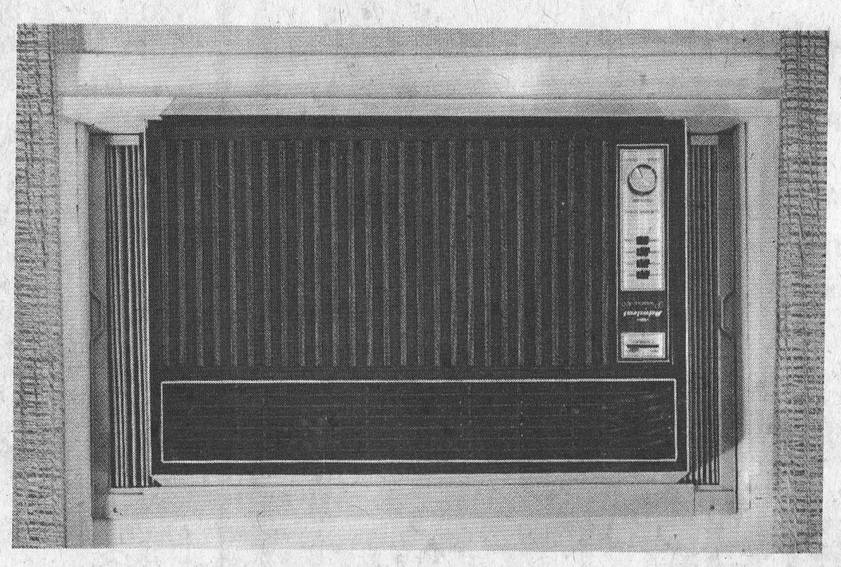

$359.95
Princess 100-Model 1000P125
10,000 BTU capacity, for areas of approximately 700 sq. ft. Fits double hung windows up to 40" wide

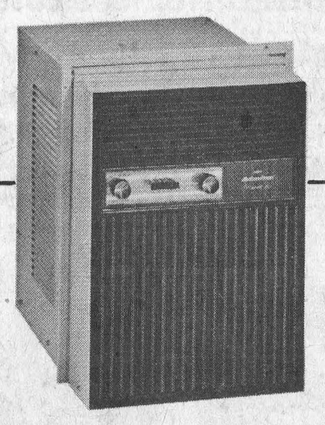

$339.95
Viscount 80-Model 800S125
8,000 BTU capacity, for areas of approximately 550 sq. ft. Fits slider type windows up to 40" high

Admiral room air conditioners
Efficient, attractive, durable

There are a host of important features in these air conditioners which makes them worth a second look.
- Squirrel cage fan and draw-through cooling system for more efficient cooling.
- Air freshener. Set at "exhaust" to remove stale or smoky air.
- All units remove humidity from air.
- Permanent, washable, germicidal filter to remove dust and pollen from air; a boon to allergy sufferers.
- Bonderized rust proofing and baked on enamel finish.
- Directional air flow.
- Princess models for double hung windows (as illustrated). So easy to mount you can do it yourself with Flex-O-Mount expandable window mounting.
- Viscount models for slider type windows.

SUZUKI

Get on one . . .
It'll get you anywhere
fast, and in style.

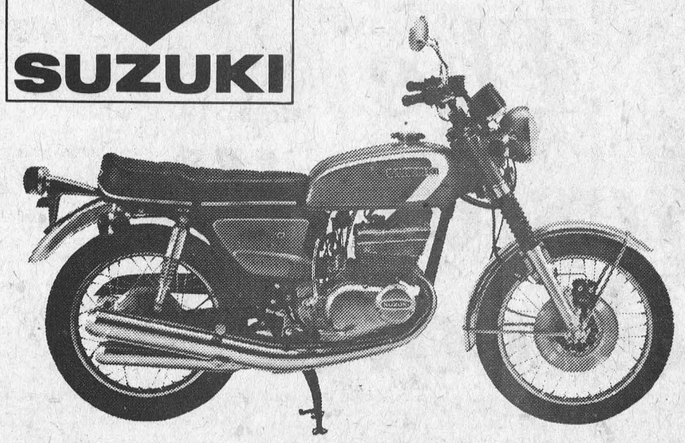

DON WEEGAR SALES
448-2644 • MOREWOOD

Women For The Survival of Agriculture . . .

Take action for survival of industry

Women for the Survival of Agriculture has been established to take action to assure the survival of a struggling industry. The group which held their third meeting last Friday already has a membership of 30 women and is active in taking a stand on critical farm issues. Among highlights of the last meeting were:

As a result of letters sent urging passage of a Price Control Bill replies were received from the Honourable Andre Ouellet and Ed Lumley. The income protection plan under discussion by the Ontario government was evaluated. While the Ontario government is discussing setting aside $20 million, the Quebec government has set aside $650 million for a similar program. Letters will be sent by individual women to their MP's requesting an income protection program be passed. It was reported that the Quebec farm women have achieved the status of "farmer" and can make claim for grants and loans.

WSA has already achieved considerable recognition. Articles have appeared in agricultural and daily newspapers. The chairwoman Dianne Harkin was interviewed on CBC Noon Radio April 30.

The last part of the meeting was spent viewing the only film made depicting the farm woman. Plans to film farm women fulfilling their myriad roles are proceeding well.

Before adjourning it was established that the next meeting will be held in the Board Room, Agriculture Bldg., Winchester. Mrs. Harkin said, "This group will be of interest to any rural woman who believes agriculture needs help and who wants to be where the action is."

Annual meeting . . .

Chesterville & District Skating Club take brief look at past skating season

The annual meeting of the Chesterville & District Skating Club was held on April 28th, at the Community Hall.

A brief look at the past skating season, revealed that the goals set at the beginning were achieved. Judging by the success of some of the skaters at an Ottawa competition, and at a test day held in Cornwall, showed that the club is really progressing. The club's Ice Review 1975, turned out to be a great success and brought an unexpected profit of over $200.00.

Next year's plans were revealed, which include a Club Competition, a Test Day and another Ice Show. Some changes in the use of ice time will take place, due to the Club's ever changing requirements. Cathy Moir's services have been retained for the coming season and an additional instructor may be hired.

The 1975-76 executive officers were elected as follows: Past President — Wilma Ganter; President — Bob Larose; Vice-President — Lillian McCadden; Secretary-Treasurer — Gail Parks; Directors — Shirley Coons, Coby Grisel, Noreen Larose, Nancy LaSalle, Helen Moran and Toni Moss.

Mrs. Barbara Rance, thanked the outgoing executive for their efforts during the past season and the meeting was adjourned.

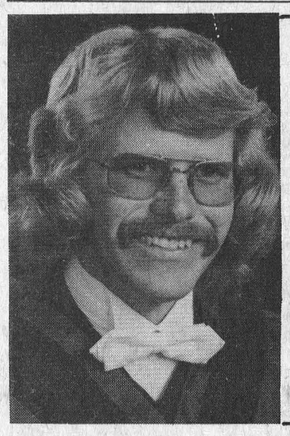

GRADUATES

Brian Brownlee son of Mr. and Mrs. Mansel Brownlee of Chesterville graduated at the Convocation ceremonies from Queens University on Saturday, May 24, 1975 with the degree of Bachelor of Commerce with honours.

He is employed presently by the Taxation Department in Ottawa.

Mainly About People

Visitors with Mrs. Lillian Hughes were Mr. and Mrs. Ervin Majaury of Waba, and Mr. and Mrs. John Mann of Pakanham on the week-end.

Mrs. Lillian Hughes received news of her Uncle Thomas Majaury of Brockville recovering at home after spending 1½ month's in Kingston General Hospital.

South Mountain

Mr. and Mrs. Gordon Cleland, Mrs. John Johnston and Mr. Merrill Allen of Hallville attended the Annual Meeting of the Senior Citizens of Ontario. The Lamplighters whose meeting was held in Osnabruck Centre on Friday, May 16th, 1975.

Mrs. Gordon Cleland, Mrs. George Nelson, Mrs. Robert Nelson, Mrs. Arnold Shaver, Mrs. Nelson B. Scharf and Mrs. John Johnston attended the W.I. Convention and Seventy-fifth Anniversary of the W.I. held on Wednesday, May 14th at Elma United Church and attended a turkey dinner sponsored by the W.I. ladies of Elma branch. A good crowd was in attendance from the branches. New officers were appointed for the 1975-76.

Grand Opening

PETER MACK mens wear

Morrisburg Shopping Plaza

THURSDAY June 5th

9:30 a.m. to 5:30 p.m.

Drop in for free coffee and doughnuts

BROWSE AROUND

We would like to get to know you

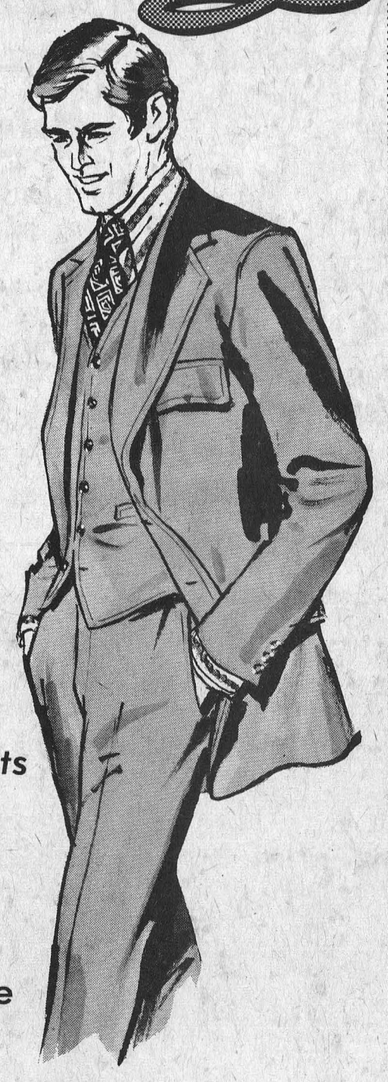

First 60 Customers

to our store will receive a free tie



Peter McCooeye



Don McIntosh

Free Draws

-STORE HOURS-

9:30 - 5:30

Monday, Tuesday, Thursday, Saturday

Open 9:30 - 9:00 p.m. Friday



The best way to stop the dollar from shrinking is to let us help you stretch it.

This newspaper can help you stretch each dollar to cover more of the things your family needs.

Shop our ads carefully for price and value. Compare. Then when you visit the fine retailers who advertise with us you'll find your money goes further.

And the inflationary pinch will hurt a little less.

The Chesterville Record

448-2144

CHESTERVILLE

A GOOD PLACE TO LIVE



1974 Chesterville Sports Banquet

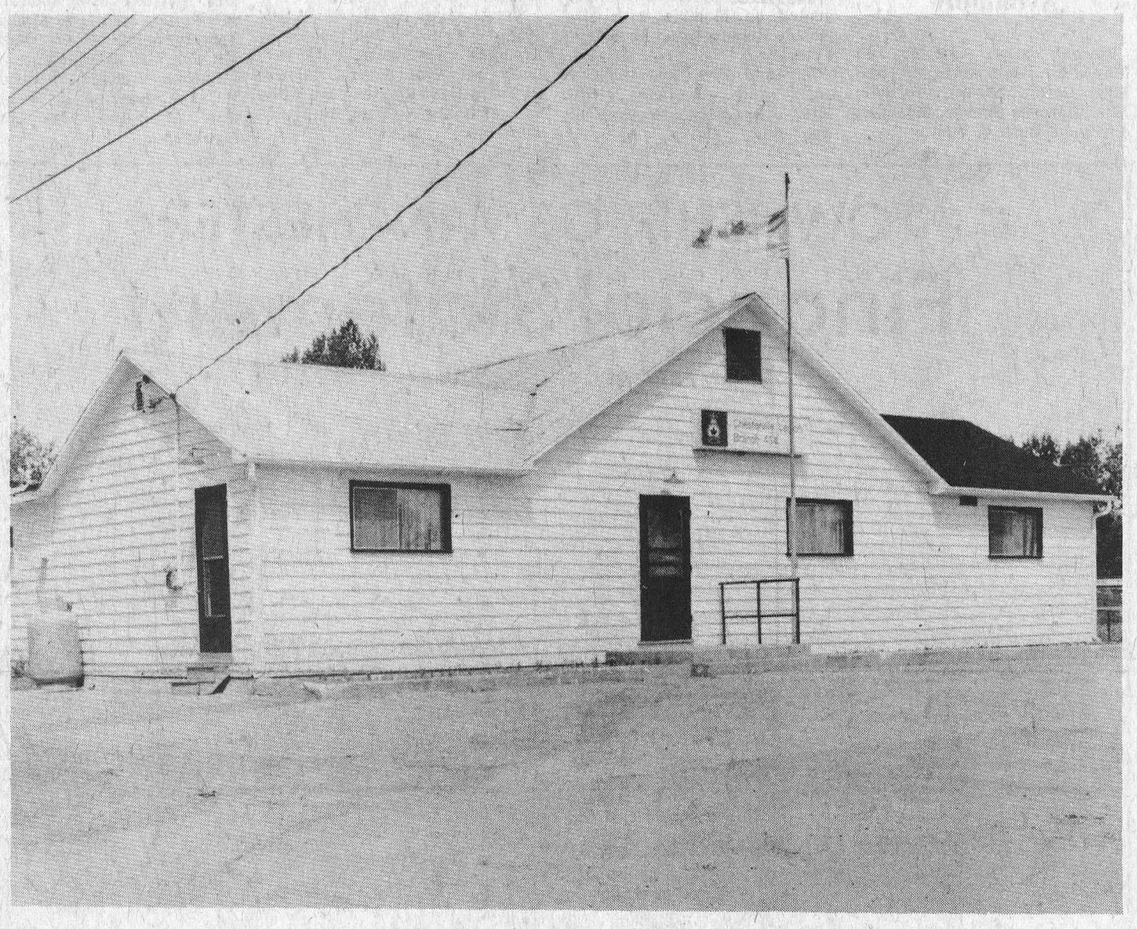

Chesterville Legion Hall

A GOOD PLACE TO SHOP

CHESTERVILLE CHAMBER OF COMMERCE

DATSUN
BOGART MOTOR SALES LTD.
Your Datsun Dealer
448-2488
CHESTERVILLE, ONTARIO

BYERS
BUILDING SUPPLIES
FOR ALL YOUR HARDWARE AND BUILDING NEEDS
448-3318 CHESTERVILLE

Village of Chesterville

UCO
UNITED CO-OPERATIVES OF ONTARIO
CHESTERVILLE, ONTARIO

BERNIE'S
Furniture & Carpet Centre
★ Carpet ★ Drapes
★ Furniture ★ Appliances
CHESTERVILLE 448-2927

TOTAL SAVINGS FOR YOU... THAT'S OUR AIM
FULTON BROS. LTD.
Groceries - Hardware - Appliances
448-2345 — 448-2195
CHESTERVILLE

COMMUNITY SHOPPING CENTRE
Ladies' and Gents' Ready-To-Wear
Home Furnishings
Footwear — Giftwear
448-2370
CHESTERVILLE, ONT.

Compliments Of
SEAWAY VALLEY PHARMACY
Angus C. Pate, B. Sc. (Phm.)
448-2492
CHESTERVILLE

COMPLIMENTS OF
★ Ziebell's Appliance Service
★ Coin-op Laundromat
★ Al-Mor Ladies Wear
448-3370 Props: Bunny & Jean

District News

Elma

The District Annual Meeting of the W.I. was held in the church here last Wednesday.

The sympathy of the community is extended to the three sisters and other relatives of Mr. Wesley Loughridge, Cardinal, who passed away last week.

Mr. and Mrs. Wilfred Carruthers spent the weekend with Mr. and Mrs. Gordon Beckstead and children, Ottawa.

The Rev. Earl Moore, South Mountain, was exchange minister here, Sunday.

Several local women were guests of Winchester Springs U.C.W. on Wednesday evening.

Mr. and Mrs. Egerton Barkley, Mr. and Mrs. Graham McPherson called on Mr. and Mrs. A. M. Beckstead, at Ottawa-Nepean Municipal Tent and Trailer Park, on Sunday.

Avonmore

Recent visitors with Mr. and Mrs. Neil Bush were Mr. and Mrs. Gerald Shaver, Toronto, Mrs. Clarence Shaver, Masville, and Doug Bush of Whitby.

Mr. and Mrs. Cecil Warner and family, Toronto, visited with Mr. Warner's parents, Mr. and Mrs. Ford Warner, over the weekend.

Mr. and Mrs. Doug Robertson, Debbie Robertson, Dale Robertson, and Miss Mary Jans spent the weekend with Mr. and Mrs. Donnie Thompson and Jennifer in Huntsville, Ontario.

Mrs. Melvin Ferguson, Brockville, visited her mother Mrs. Elgin Finalyson, on Saturday.

Mrs. Catherine Morrison, Mrs. Robbie Robinson, Mrs. Dunc McMaster, Mrs. Fraser MacRae, Mrs. Orland Kyle and Mrs. Clifford McElheran attended the sixty-first Annual Rally of Glengarry Presbyterial in St. Colomban Presbyterian Church, Kirk Hill, on Thursday.

Mr. and Mrs. William Wilkinson, Clyde Bank, Scotland, are visiting with Mrs. Wilkinson's sister, Mrs. Alex Armour, Mr. Armour and sons and will visit friends in Toronto before returning home.

Miss Hattie MacRae, Winnipeg, visited on Monday with Mrs. Robbie Robinson and Mrs. Ethel Feterley.

Mr. and Mrs. Bob Urquhart and family, Metcalfe, visited Mrs. John Ferguson over the weekend.

Visitors with Mr. and Mrs. Sinclair Feed were Mrs. Rhoda Ferguson, Monkland, and Miss Hattie MacRae of Winnipeg.

Osnabruck Centre

Recent guests of Mr. and Mrs. John McGee were Mrs. John McLennan and daughter, Mrs. McGregor of Glen Walter, and Mrs. Harold Brassard, Ingleside.

Masters Milton and Eric Cryderman were weekend guests with Mr. and Mrs. Russell Lemoine, Ottawa.

Mrs. Lola Lambert spent a few days in London, Ontario, attending the C.N.I.B. convention.

Mr. and Mrs. Ronnie Swerdfeger, Oshawa, spent the weekend at their parental homes here, and called on several other relatives.

Mrs. K. Swerdfeger was a recent caller of Miss Jean Hollister and Mrs. Ken McEwan, Lunenburg.

Congratulations to Mr. and Mrs. Nolan Rupert on their 50th Wedding Anniversary.

Mr. and Mrs. Dennis Shallows of Toronto spent a few days with Mr. and Mrs. Lyman Ault and Donald.

Winchester Springs

Supper guests of Mr. and Mrs. Eric H. Steele on Sunday were Mrs. Della Steele, Mr. and Mrs. Allen Davidson, Marlene and Margo Davidson and Mr. Garnet Kerr all of Ottawa.

Mr. and Mrs. Murray Shane and Mrs. L. Shane spent the weekend at their cottage at Rideau Lake.

Miss Ann Ropars of Point Claire visited her parents Mr. and Mrs. H. Ropars over the weekend.

Mr. and Mrs. Art Koolwine of Toronto spent Saturday with Mr. and Mrs. Ralph Kirkwood.

Mr. and Mrs. Harry Holmes had dinner on Sunday with Mr. and Mrs. G. A. Homes and daughters in Ottawa.

Mr. and Mrs. Lee McIntosh and Mark were dinner guests of Mr. and Mrs. McKinnon at Maxville on Sunday.

Mr. and Mrs. George Pollock, Donna, Debbie and Douglas, of Kingston, Mr. and Mrs. David Mockett, Davy and Ian of Ottawa spent the weekend with Mr. and Mrs. Cecil Pollock.

Mr. and Mrs. Robert Scott, Brampton, spent the holiday weekend with the latter's parents, Mr. and Mrs. Ralph Kirkwood.

Goldfield South

Mr. and Mrs. Richard Harper and Ryan, Long Sault, Mr. and Mrs. Donald Presley and family, Brockville, and Lois MacLean, Toronto, were week-end guests of Mr. and Mrs. Edgar MacLean.

Gordon MacLean, Vancouver, B.C., is spending his holidays with Mr. and Mrs. Edgar MacLean.

Mr. and Mrs. N. B. Smart and Abigail, Ottawa, Mrs. Wm. Smart and Mrs. Wm. Mowat, Williamstown, Mr. and Mrs. Lloyd Gallinger and Mrs. Gerald Gallinger of Gallingertown, Mrs. Osgode Nugent of Newington, Mrs. Robert Styles and Elizabeth, Mrs. Allison Chapman, Miss Arla Warner of Ottawa, Mrs. Denzil Robinson and Louise of Winchester Springs, Mr. and Mrs. Ron Neville and Donald were Sunday callers on Mr. and Mrs. Donald Casselman.

Mrs. Joan M. Wiese and Debbie and Miss Marlene Baker of Toronto, were week-end guests of Mr. and Mrs. Donald Casselman.

Mrs. Fred Duckworth spent the week-end in Boston and Hanover, Mass.

7th Avenue

Mr. and Mrs. Donald Johnson, Greely, called at the home of Mr. and Mrs. John Grandaw.

Mr. and Mrs. Lester May, Jason and Adam, St. Bruno, were week-end guests of Mr. and Mrs. Robert May.

Mrs. Lester May accompanied her mother, Mrs. Mike Rowden, on Thursday to visit Mr. Rowden who is a patient in the Ottawa Civic Hospital.

Miss Jane Beckstead spent a day at the home of Mrs. Jennie Flegg.

Mrs. M. Rowden was a Saturday supper guest of Mr. and Mrs. R. May and Mr. and Mrs. Lester May and family.

Goldfield

On Wednesday evening Mrs. Flora Campbell, Mrs. Margaret Duff and Miss Jean Duff attended a joint meeting of Osnabruck and Newington Mission Circle at Osnabruck.

Mrs. Doris Dain and Miss Susan Dain, Ottawa, spent the week-end with Mrs. Margaret Duff and Jean.

Mrs. E. G. Lillico, Mrs. R. J. Wood and Alexander H. Gillies, of Ottawa, visited Miss Ellen Gillies and Donald H. Gillies on Wednesday.

Mainly About People

The Reverend E. Earle Eaton headed a Presbytery Visitation Team at Cardinal on Monday evening, and on Tuesday evening he was at Prescott for an induction service. Wednesday he was at Cardinal for Presbytery dinner-meeting, and on Thursday he participated in a W.C.T.U. meeting at Winchester Springs and a Presbyterian Men's meeting at Monkland.

On Friday he motored to Brandford, Ont. and visited relatives there. He was in Ottawa for a luncheon meeting of the Ottawa Branch, Canadian Red Cross Executive; and on Thursday evening at Winchester for a Y.T.C. meeting. Friday evening he participated in a Seaway Community Services Camp Committee meeting at Morrisburg.

Mr. Eaton was a recent luncheon guest of the Reverend and Mrs. Merle Shantz of Gannanoque.

Recent callers at the home of the Reverend E. Earle Eaton included the Reverend Ross McKay of Montreal and the Reverend Wen-Chi Kim of Korea.

Mrs. Grace Smith, Mrs. Ethel Droppo, Mr. and Mrs. Ross Smith, Mr. and Mrs. Harold Smith, Mr. and Mrs. Glendon Smith and Mr. and Mrs. Murray Doyle attended the Hope-Ferguson Wedding on Saturday at Lakeshore United Church, Morrisburg. They also attended the reception in the Civic Centre following the ceremony.

Clarence Eastman

A resident of Finch, Ontario, Clarence Eastman, died in Winchester Memorial Hospital on Saturday, May 17th. He was aged 82 at the time of passing.

Born in Newington, Ontario, Mr. Eastman lived for a time at Northfield. He was married to the former May Ethel Bouclair.

Two sons and three daughters survive their father — Willie of Ottawa, Oliva Gillispie and Irene Losey of Lunenburg, Allen of Kemptville and Shirley Sabourin of Cornwall. Also a brother Allie Eastman of Newington.

Funeral services for Clarence Eastman, who was a member of St. Luke's Presbyterian Church, were held at 2 p.m. at Finch on Monday, May 19th. Interment was made in Finch Cemetery.

Your Texaco man. He delivers. Any time.

Your Texaco man knows that when you call for fuel and lubricants you want them right away. Now. Because time is money and you're not in business to waste either.

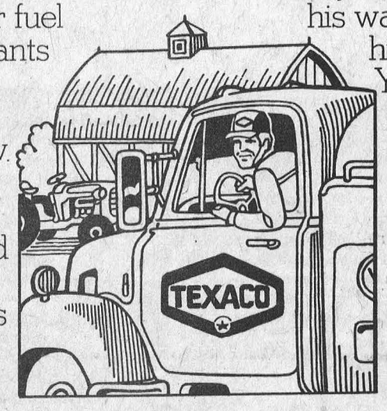

Neither is he. That's why he'll go out of his way to deliver his products. Your Texaco man. Call him and he'll deliver the finest fuel and lubricants money can buy. Any time.

JACK MacMILLAN FUELS LTD.

30 MAIN STREET • CHESTERVILLE, ONT. • 448-2360

TEXACO

Farm Services.

TOWNSHIP OF WINCHESTER
Financial Statement

(For the year ended December 31, 1974)

To: The Members of Council, Inhabitants and Ratepayers of the Corporation of the Township of Winchester.

We have examined the 1974 financial statements of the Corporation of the Township of Winchester and the Police Villages of Morewood and Winchester Springs. Our examination included a general review of the accounting procedures and such tests of accounting records and other supporting evidence as we considered necessary in the circumstances.

In our opinion, these financial statements present fairly the financial position of the Corporation of the Township of Winchester and the Police Villages as at December 31, 1974 and the results of their operations for the year then ended in accordance with accounting principles generally accepted for Ontario municipalities applied on a basis consistent with that of the preceding year.

FRAZER AND OTTON
CHARTERED ACCOUNTANTS.

OTTAWA, Ontario
May 14, 1975.
Licence No. 013

assets — 3

	1974 $	1973 $
Current assets		
Cash	6,233	-
Accounts receivable	230,054	49,153
Taxes receivable	49,771	54,293
Other current assets		
	286,058	103,446
Capital outlay to be recovered in future years	859,273	444,104
Other long term assets		
	1,145,331	547,550

liabilities

Current liabilities		
Temporary loans	502,121	146,395
Accounts payable and accrued liabilities	132,185	41,688
Other current liabilities	102	4,309
	634,408	192,392
Net long term liabilities	436,398	274,245
Reserves and reserve funds	45,360	45,360
Accumulated net revenue (deficit) and unapplied capital receipts	29,165	35,553
	1,145,331	547,550

1

	1974 $	1973 $
Accumulated net revenue (deficit) at the beginning of the year	35,553	32,815
Expenditure		
General government	26,294	21,829
Protection to persons and property	14,284	18,954
Transportation services	170,061	137,997
Environmental services	4,331	4,160
Conservation of health		
Social and family services	326	
Recreation and community services	4,594	5,115
Community planning and development	1,550	1,386
Financial expenses	4,409	9,247
Region or county – share of expenditure	67,341	63,327
Education	174,471	166,173
Other	800	600
	(468,461)	(428,788)
Revenue		
Taxation	300,970	294,310
Contributions from other governments	118,201	109,792
Other	42,902	27,424
	462,073	431,526
Accumulated net revenue (deficit) at the end of the year	29,165	35,553
Analysed as follows:		
General revenue	30,271	38,012
Special charges	(4,280)	(4,230)
Special areas		
Police villages - Morewood	1,912	(984)
- Winchester Springs	1,262	2,755
	29,165	35,553

2

	1974 $	1973 $
Unfinanced capital outlay (Unexpended capital financing) at the beginning of the year	169,859	26,735
Capital outlay		
Capital expenditure		
General government		287
Protection to persons and property	1,867	4,679
Transportation services	629,909	235,181
Environmental services		
Conservation of health		
Social and family services		
Recreation and community services		
Community planning and development		
Other		
Transfers to others	176,500	94,139
	808,276	334,286
Capital financing		
Long term liabilities incurred	192,601	91,081
Contributions from other governments	287,361	65,434
Contributions from the revenue fund	36,800	25,659
Contributions from reserve funds and reserves		
Other	38,498	8,988
	(555,260)	(191,162)
Unfinanced capital outlay (Unexpended capital financing) at the end of the year	422,875	169,859

4

	Total $	Cash in lieu of 5% lands $	$
Balance at the beginning of the year	360	360	
Revenue			
Contributions from the revenue fund			
Interest earned			
Expenditure			
Contributions for capital expenditure			
Balance at the end of the year	360	360	

7

1. Charges for net long term liabilities

Total charges for the year for net long term liabilities included in expenditures under the appropriate functional headings, were as follows:

Principal payments	$ 30,448
Interest	13,903
	$ 44,351

2. Basis of consolidation

The Consolidated Balance Sheet reflects the assets and Liabilities of the Township revenue fund and capital fund, and also of the Police Villages of Morewood and Winchester Springs.

3. Net long term liabilities

Total long term liabilities incurred by the municipality and outstanding at the end of the year amount to $ 909,672

Of this total, the responsibility for payment of principal and interest charges has been assumed by the Board of Education in the principal amount of 473,274

Net long term liabilities at the end of the year $ 436,398

4. Capital outlay to be recovered in future years

Some capital outlay does not represent a burden on general municipal revenues as it is to be recovered in future years from special charges on benefitting landowners under:

The Drainage Act	$ 471,223
The Tile Drainage Act	360,050
	$ 831,273

5. Change in Accounting Presentation

The accounting treatment of capital expenditure out of revenue funds has been revised to conform with the procedures recommended by the Province and the 1973 figures have been revised on a comparative basis.



Chevrolet

OLDSMOBILE
SIGN OF LEADERSHIP
GM

Good Value For Your Money...

1975 Cutlass Supreme

Stop in to-day - We're Just around the corner

Low monthly payments and disability insurance available through General Motors Acceptance Corporation

Open Monday to Friday 9 A.M. - 9 P.M. Sat. 9 A.M. - 4 P.M.

Upper Canada Motor Sales Ltd.

Morrisburg, Ontario — Ph. 543-2925

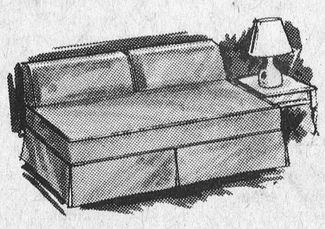

SPACE SAVERS
Colonial Vinyl & Nylon
COVERS
priced from $79.95



priced from $49.95

CHROME KITCHEN SUITES
3 piece
5 piece &
7 piece

McClary 500 Heavy Duty
CLOTHES DRYER
Permanent Press & Automatic Cycle — (one only)
To Clear—$199.00

MacINTOSH'S
FURNITURE AND APPLIANCE

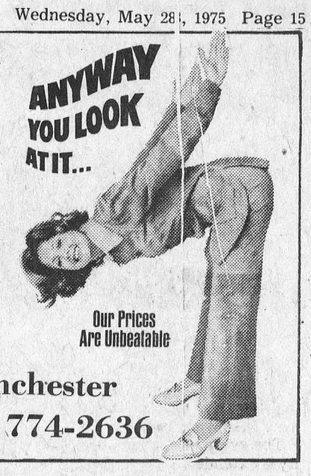

Winchester
Phone 774-2636

OBITUARIES

Fred Wells

Many friends over a wide area learned with regret of the death of Fred Wells, a well known life-time resident of Froatburn district, who passed away at Winchester Memorial Hospital on May 10th, following a brief illness.

Mr. Wells was born June 23rd, 1894, at Froatburn, a son of the late Franklin Peter Wells and his wife, the former Mae Froats. He attended area schools and Lorne Park College in Toronto. He returned home and farmed with his father until 1928, when he became a car salesman for Nash cars in 1928. June 1941 he joined the Voluntary Services for three years. He worked in the service of the United Counties Highway Department, and after retirement worked at Sanford Wells & Sons, Ingleside as a car salesman from 1950 to 1968.

On May 1st, 1912 he was united in marriage to the former Rhoda Brown, and the couple had marked their 63rd anniversary only a few days prior to his passing. Mr. Wells has the distinction of having been born June 23, the same day and reportedly the same hour as The Duke of Windsor, and was christened with an equal impressive list of names: Frederick, Franklin, Michael, Lucius, Peter, Nelson, Bartholomew.

Besides his wife he is survived by three sons and three daughters: Russell, Williamsburg; Ray, Ingleside; Earl, Crysler; Reta (Mrs. Clair Gallinger), Ingleside; Verna (Mrs. Grant Tupper), Massena; Jean (Mrs. Duane Beckstead), Williamsburg. There are 21 grandchildren, and 17 great grandchildren. Other survivors are four sisters: Reta (Mrs. Albert Millner), Oshawa; Nellie (Mrs. George Galley), St. Ann's; Olive (Mrs. Leon Doctor) and Vivian (Mrs. Larry Froats) in California.

Funeral service was held at the Fairbairn Funeral Home, Morrisburg, with Rev. Carson Duquette, of Williamsburg United Church officiating. Interment followed in the St. Lawrence Valley Union Cemetery at Ingleside.

Pallbearers were: Orval Crowder, Douglas Gow, Douglas Schwerdtfeger, Harry Tindal, Russell Schwerdtfeger, Graham Schwerdtfeger.

Dorothy Baker

Friends and relatives throughout Berwick and area were saddened by the death of Mrs. Dorothy Mabel Baker, who passed away on May 14, at Maxville Manor. She was 89 years old.

Born in Goldfield, Ontario, she was the daughter of the late, Mr. and Mrs. Herman Droppo. Before going to Maxville Manor, where she spent the last year and a half, she resided with her daughter, Mrs. Lois Montgomery of Berwick.

Surviving relatives are her children, Mrs. Cyril Cockburn (Sadie), Ottawa; Mrs. Elsie Burd, Berwick; Miss Margaret Baker, Smith Falls; Mrs. C. Fawcett (Nellie), Winchester Springs; Mrs. B. Mohns (Leah), Delta, B.C.; Mrs. Lois Montgomery, Berwick; Basil, Smith Falls; Frank and Earl, Ottawa; a brother Melvin Droppo, Chesterville; two sisters, Mrs. Wealthea Weagant, Mrs. Nellie Coir, Morrisburg; a daughter-in-law, Mrs. Cecil Baker (Annabel) Finch; a son-in-law, Doug McComb, Montreal.

She was predeceased by her husband Frank.

Mrs. Baker was a member of the Presbyterian Church, Crysler, and was a former Sunday School Teacher.

The body rested at Brownlee Funeral Home, Finch, where the funeral service was conducted by Rev. W. MacKinnon, Ingleside, Ontario.

Pallbearers were grandsons, Carl Baker, Gary Baker, Steven Baker, Harold Cockburn, Reginald Burd and Brian Fawcett.

Interment was made in the Presbyterian Cemetery, Crysler

Out of town relatives attending the funeral were Mr. and Mrs. Doug McComb, Mr. and Mrs. Don McComb, Montreal, Quebec; Mr. and Mrs. Gary Baker, Smith Falls; and friends from Morrisburg, Winchester Springs, Winchester and area.

Alexina Lanois

Alexina Lanois, a former resident of Chesterville, passed away in Montfort Hospital on May 16, 1975. She was in her 87th year.

Born in Embrun, Ontario, Mrs. Lanois was the daughter of the late Joseph Brisson and his wife, Alexina Sequin.

She leaves to mourn her passing three sons, Joseph, Ottawa; Ernest, Chesterville; Wilfred, Toronto; four daughters, Mrs. Bruce St. Pierre, (Desneige) Toronto; Mrs. Donald Morrison (Yvonne), Toronto; Elizabeth, Toronto; Mrs. Norman Cupp (Jean), Toronto; twenty-three grandchildren and forty-one great grandchildren.

Mrs. Lanois was predeceased by her husband, Alexandre in April, 1975, and a daughter, Emma.

Father B. Guindon officiated at the funeral service, which was held at Holy Rosary Church, Crysler, on May 19.

Pallbearers were Leonard Lanois, John Lanois, Reynold Lanois, Martin Ritskes, Aurele Lanois and John Parker.

Interment was made in Holy Rosary Cemetery, Crysler.

100th Anniversary . . .

Winchester Springs UCW entertains at birthday party

On May 14, members of U.C.W., Winchester Springs, had as their guests Winchester, Chesterville, Morewood, Elma, Harmony, Williamsburg, Colquhoun and Brinston Auxiliaries, when they entertained at a Birthday Party in commemoration of the church's 100th Anniversary and 50 years as the United Church of Canada.

A variety programme was presented consisting of Skits, Ladies Choir, Organ Music, Historical Sketches, and guest soloist, Mrs. Eleanor VanAllen. Mrs. Dolton Robinson presided and Mrs. Lawrence Holmes was Master of Ceremonies.

Following the programme cake and ice cream was served in the Church Dining Hall under the direction of Mrs. Carl Robinson and her committee. Mrs. Cecil McIntosh and Mrs. Earl Munro poured tea to approximately one hundred ladies who attended.

Mrs. Harry Allison, Chesterville, expressed thanks on behalf of the visitors.

The banners, which decorated the front of the church, were made by Mrs. Otis McMillan.

add beauty-add insulation-save fuel with
ALUMINUM SIDING
ROCK LAFRANCE
EMBRUN, ONTARIO
443-5384
• ALUMINUM SIDING • DOORS
• WINDOWS • SOFFITT
AND FASCIA BOARD
"Satisfaction a Must With Us"

WINCHESTER MANAGEMENT & CONSULTANTS
WE SELL SERVICE
INCOME TAX, WILLS, ESTATES, PARTNERSHIPS
BOOKKEEPING, ACCOUNTING, VALUATING
C. HILL
P.O. Box 518 Phone - Winchester 774-2439
1tf

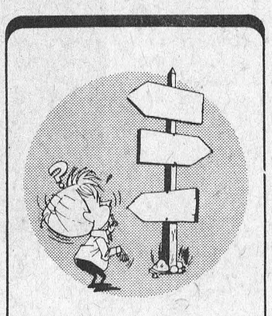

If you're
NEW IN TOWN
and don't know
which way to turn,
call the
Welcome Wagon LTD.
Carole Berkers
448-2744

•Jutras Barn Equipment
•Superior Silos
•Silo-Matic Silo Unloaders
•Automatic Feed-Carts

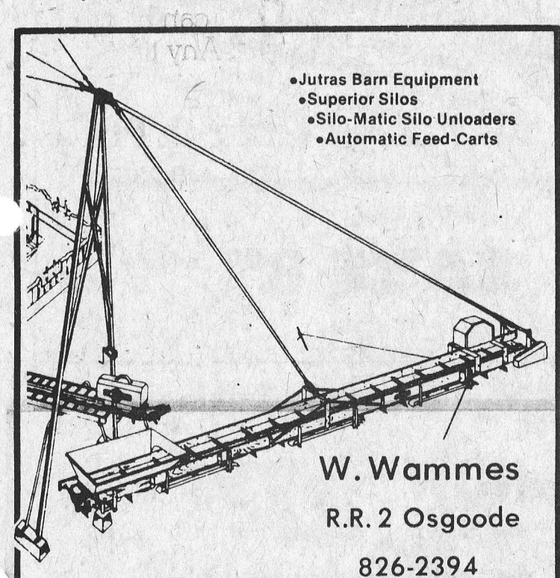

W. Wammes
R.R. 2 Osgoode
826-2394

POOLS
WE CAN SAVE YOU $ $
★ AWARD WINNING IN-GROUND POOLS as advertised in the READER'S DIGEST by ALUMAPOOL.
★ EXCLUSIVE ON-GROUND POOLS complete with unitized patio, fencing, and deck.
★ UNIQUE ABOVE-GROUND POOLS with extra strength 6" top rail and 6" supports.
★ CUSTOM PATIOS, FENCES, DECKS built to your requirements.
THE VERY BEST
Service, Custom Installations
or Do-It-Yourself Kits
ASK ABOUT OUR POOL OPENING SPECIALS
KOPAS POOL & PATIO LIMITED
774-2133
WINCHESTER SPRINGS

R/R
CONSTRUCTION
— Custom Homes
— Pre-Fab Cottages
— Garages
— Additions
— Remodelling
— Kitchen Cabinets & Vanities
STELCO SIDING INSTALLATION
FREE ESTIMATES
No job too 'BIG' or too 'SMALL'
346-5530
Aug., 75

WE ARE NOW DEALERS FOR FAMOUS
PAINT SALE
CIL PAINTS AND FINISHES
CILUX TRUTONE WHITE
EXTERIOR GLOSS HOUSE PAINT
Per Gal. $14.99
Per Qt. $4.49
TREMCLAD RUST PAINT
Regularly, Gal. $17.40
Qt. $5.40
Aerosol Srpay, 13 oz. $2.29
EXTRA SPECIAL PRICE . . .
Gal. $11.99
Qt. $3.99
Aerosol Spray, 13 oz. $1.99
Paint Up-Cheer Up FOR SPRING
10 colours to choose.
No metal primer needed.
Ideal for metal barn or house roofs.
BYERS Pro
BUILDING SUPPLIES
CHESTERVILLE
Lumber Yard 448-2182
Stor Store 448-3318

Berry Farm Stores
Every Day Low Price
14% Beef Pellets $4.95 cwt. bagged
BERRY FARM STORES
Kinburn, 832-1130
Pakenham, 624-5487
Amprior, 623-4700
South Mountain, 989-2880
Winchester, 774-2522
Athens, 924-2610
Manotick, 692-3543
Russell, 445-5250
Kemptville, 258-3408
Spencerville, 658-2015
Maynard, 925-2751

SPERRY NEW HOLLAND
Model 273 Baler

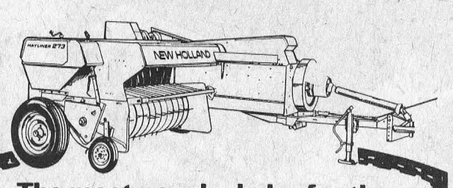

The most popular baler for the family farm! Popular price, too!
Come in . . . we'll show you why the "273" is the most popular baler ever built in the low-priced field. It has an overall ruggedness that gives you long, dependable service.
HOUGH BROS.
Machinery and Enterprises
Finch, Ontario Phone: 984-2622

BACKHOE
Pit-Run Gravel
Course
Medium - Fine
Good for lanes
Pit Now Open
SULLIVAN BROS.
Chesterville
448-2332

You'll do it all on a . . .
YAMAHA

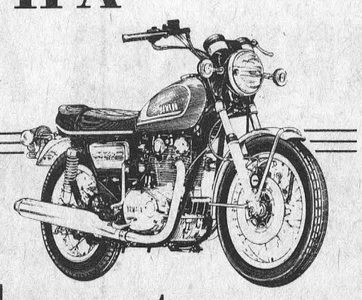

Crysler Sports
CRYSLER, ONT. • 987-2119

LOUGH, LEWIS & ASSOCIATES
CHARTERED ACCOUNTANTS
Chesterville, Tel. 448-2092
Cornwall Tel. 932-8691
Alexandria Tel. 525-1585
29tf

WANTED
USED RIFLES & SHOTGUNS
WE BUY
SELL • TRADE
L & M GUNS
1 mile South of St. Andrew's on Highway 138
932-5583 26tf

Radio Shack®

AUTHORIZED SALES CENTRE

RADIO SHACK'S FAMOUS BRANDS NOW AVAILABLE AT:

MEL VICE ENTERPRISES

(SAME LOCATION AS VICE FURNITURE)



WIN a 4-Channel AM/FM Receiver plus a Balanced Speaker System!

12-1445

Reg. Value 239.95

Realistic Modulaire -4. The SQ decoder brings you true 4-channel from SQ-encoded LP's, FM or tapes and Quatravox enhances all stereo sources for a "surround sound" effect from them too. And you get all these features: Glide-Path volume and thumb-knob front/rear balance controls, tuning meter, FM stereo light, 4 and 2-channel headphone jacks, speaker on-off button, bass and treble controls, ceramic phono inputs, tape inputs and outputs. Speakers, 12x8¼x5".



FREE! BIG NAME STEREO LP'S

Come early for best selections!
ONE DAY ONLY- Saturday, May 31

Limit of one per family.
Children must be accompanied by an adult.



12-971 12-973 12-1142 12-1143

Also, get a free battery and battery card

Animal Radios

NOW 4.99 Reg. up to 15.95

A unique gift-within-a-gift that kids of all ages will love! Each of these soft'n cuddly pets has an AM radio hidden inside. The on/off-volume and tuning controls can be operated without removing the radio. Completely safe—your little ones can take 'em to bed!

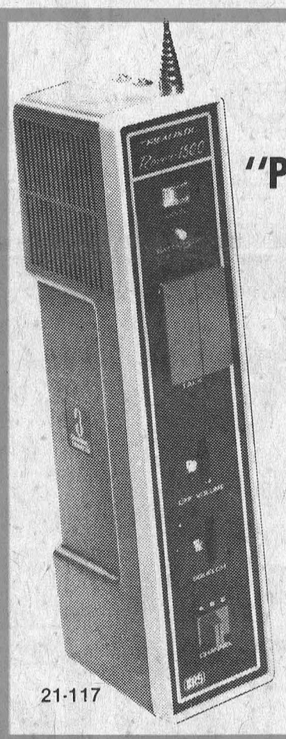

21-117

SAVE 10.00

"Professional Reliability" Walkie Talkie

NOW 54.95 Reg. 64.95

Realistic TRC-35C. Our lowest-priced 3-channel set. It's got superhet design, RF and IF stages for high sensitivity and selectivity, high-output push-pull audio and a battery meter with "instant-check" button. Noise limiter cuts interference and squelch control silences speaker between calls. With crystals for channel 11 - add up to 2 more. Other features include: slide-type channel selector, telescoping antenna, jacks for external power, charger, antenna and earphone.

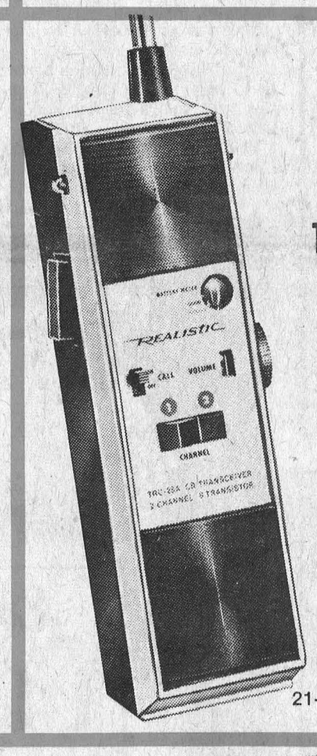

21-111

SAVE 8.00

Realistic 100-mW Walkie Talkie

NOW 27.95 Reg. 35.95

Realistic TRC-25A—2 Channels, "Pro" Features. Our finest "no-license" walkie-talkie! Separate speaker and mike for best reception and transmission, push-pull audio for clearer tone, built-in battery condition meter, "beeper" to signal other stations, earphone jack for private listening, superhet receiver, side-mounted on-off/volume control, telescoping antenna. With wrist strap, 9-V battery.



14-833

SAVE 12.96

Compact Recorder with Auto-Level

NOW 29.99 Reg. 42.95

Realistic® CTR-27. Sized right, priced right for students and travelers. Battery powered for any voice recording—lectures, meetings, dictation and "voice letters". Push-buttons for all functions including fast forward and rewind. Dynamic mike has on-off switch that lets you start or stop recorder. Jacks for Aux input, earphone, AC and DC adapters.

OVER $90 TOTAL SAVINGS

WHEN YOU BUY THIS COMPLETE STEREO SYSTEM

- **Realistic STA-20** 14-Watt RMS AM/FM stereo receiver with input for adding a tape deck. Has built-in tape monitor so you can listen while you tape.
- **Realistic Lab-12** changer with base and 15.95 value Magnetic Cartridge.
- **Two MC-1000** oiled walnut speakers

FREE CABINET Value 49.95



Sold separately—system and cabinet would be ~~463.40~~

Now you get it all for only 369.95

MEL VICE ENTERPRISES AT VICE FURNITURE

539 St. Lawrence St., Winchester, Ont. 774-2800

OPEN 6 DAYS A WEEK AND THURSDAY AND FRIDAY NITES

THE NEW HOME OF REALISTIC® STEREO PRODUCTS