SEND IT TO YOUR FRIENDS.

The Chesterville Record.

IT ONLY COSTS $1 PER YEAR

VOL. XV NO. 25. CHESTERVILLE, ONT., THURSDAY, MAY 21, 1908. $1 PER YEAR IN ADVANCE

THE BANK OF OTTAWA

pays special attention to the banking requirements of the Dairying Industry.

Money advanced on reasonable terms to Dairymen and Farmers.

Cheese Checks

on any Bank cashed free of charge.

Accounts of Butter-makers, Cheese Companies and Co-operative Associations are solicited.

CHESTERVILLE BRANCH. C. R KAVANAGH, Manager.

Ontario Department of Agriculture.

LOCAL BRANCH

An endeavor will be made through this office to place laborers on farms during the summer. Applications made to the undersigned will be promptly attended to.

W. A. MUNRO,

Specialst in Agriculture.

Morrisburg Collegiate Institute

District Representative Ont. Dept. Agricul ure

MORRISBURG, ONT.

If you are Earning less than

$65.00

a Month, you are a poorly paid man.

LEARN TELEGRAPHY

We teach it thoroughly and quickly.

Our graduates receive as high as $65 per month to start.

Positions Guranteed. Send for Catalog.

DIER'S RAILWAY TELEGRAPH SCHOOL,

131 Bank St., Ottawa.

H. C. DIER, Principal

OUR TIME TABLE

Gives due attention to Penmanship, Commercial Arithmetic, Rapid Calculation, Spelling, Correspondence, Commercial Law, Book-keeping, Banking, Office Procedure, Shorthand, Typewriting, Manifolding, Letter Press Work, Office Routine and Telegraph Operating.

Certainly these are important subjects. Students enrolled any day. Graduates successful. Catalogue Free.

Brockville Business College.

Brockville, Ont.

W. T. ROGERS, Principal.

Open All Summer

Willis Business College

OF OTTAWA

—The school that wins patronage on merit.

—One of the largest and most progressive business schools in Canada.

—Continues in session throughout the summer, so that students may begin at any time and complete the course without interruption.

The Catalogue tells all. Shall we send it?

S. T. WILLIS, Principal,

102 Bank Street.

HAZEL J. SAUCIER

MUSIC TEACHER,

Pupil of Canadian Conservatory of Music, Ottawa, is prepared to receive a Limited Number of pupils at her residence Terms moderate.

UNION BANK OF CANADA

More Than Two Score Years of Successful Banking

Circular Letters of Credit

issued for the use of Travellers, payable in all parts of the world.

Money transmitted to any point by Canadian Bankers' Association Money Order, Draft, Bill of Exchange or Telegraph Transfer.

Negotiable Paper handled on most favorable terms.

A $1.00 Deposit starts a Savings Account at any Branch, on which highest current rate of interest is paid quarterly.

CRYSLER BRANCH.

J AUSTIN O'DONNELL, Manager

Insurance

The Mutual Life Assurance Co. Of Canada

---The Company of the Policyholders.

When you take out insurance in The Mutual Life, you become one of the owners of the company.

You have a voice in mapping out the policy of the company —a vote for the directors who appoint the officers—and you share equitably in all the profits.

There are no stock-holders—no enormous salaried positions—no expensive branch office buildings.

It is a MUTUAL Company—owned and controlled by the policy-holders.

Write to the Company Head Office, Waterloo, Ont., for report showing the wonderful growth of this popular company, or call on

A. C. Fetterly, General Agent. C. W. Casselman, Local Agent.

Wilford M. Saucier,

Practical Watchmaker, Jeweler, Engraver, &c.,

All kinds of Watches, Clocks, Jewellry, Spectacles etc., etc., for sale and repaired with neatness and despatch.

Prompt attention paid to repairing sent by mail.

Issuer of marriage Licenses.

W. M. Saucier.

—ALWAYS—

BUY GOOD JEWELLERY

CALL IN AND SEE SOME

How About that Watch? Have it repaired correctly and guaranteed

Rings and Lockets, to Order

——Let me give you a price on an Engagement Ring.——

Everything in the line of Jewellery to be had at

B. D. MacDougall's, Crysler

1st DOOR SOUTH CRYSLER HOTEL

To Erect Rossing Mill.

The Santa Clara Lumber Company have purchased some twenty odd acres of land just west of Cornwall, and will erect thereon a rossing mill. A company will be incorporated to carry on the enterprise as soon as the plans are approved by the government. They expect to have the plant in operation by July 1st. It is understood that the company will employ fifty men at the start, and that the number will be increased as the industry develops.

Weak women should read my "Book No. 4 For Women." It was written expressly for women who are not well. The Book 4 tells of Dr. Shoop's "Night Cure" and just how these soothing, healing, antiseptic supporitories can be successfully applied. The book, and strictly confidential medical advice is entirely free. Write Dr. Shoop, Racine, Wis. The Night Cure is sold by Walter G. Bolster.

Dougall—Johnston.

A very pretty house wedding took place at the home of Mr. Nicholas Johnston, South Gower, on Wednesday, May 6th. Miss Stella N. Johnston was united in marriage to Mr. John E. Dougall, son of Mr. and Mrs. John Dougall of Hallville. Rev. W. H. Raney of South Mountain, performed the ceremony. The bride is well known and the groom is also popular. He is a popular young cheesemaker of Hallville. The bride was prettily nressed in cream silk and wore a boquet of beautiful pink roses.

Among the friends who were present from a distance were Mrs. Johnston and Mrs. James Lavis of Prescott, Mr. and Mrs. George Elliott of Grantley, Mrs Stewart of Watertown, N.Y., Mrs. Kelly Mrs. and Miss Goldie of Norwood, N.Y, Mr. and Mrs. Dougall will live at Hallville. —Kemptville Advance.

PUBLIC MEETINGS

In the Interests of

HON. J. P. WHITNEY

Will be held as follows:

Mountain	-	Thursday, May 21st, 8 p.m.
Morewood	-	Friday, May 22nd, 8 p.m.
Williamsburg	-	Saturday, May 23rd, 8 p.m.
Chesterville - 25th, 8 p.m.		Foster's Hall, Monday, May
Brinston's - 26th, 8 p.m.		Gilson's Hall, Tuesday, May
Inkerman - 29th, 8 p.m.		Forester's Hall, Friday, May
South Mountain	-	Tuesday, June 2nd, 8 p.m.
Winchester	-	Town Hall, Wednesday, June 3rd, 8 p.m.
Iroquois - p.m.		Town Hall, Thursday, June 4th, 8
Morrisburg - 8 p.m.		Music Hall, Friday, June 5th,

The Public are Invited to be present.

GOD SAVE THE KING

Notice to Creditors

In the Surrogate Court of the United Counties of Stormont, Dundas and Glengarry.

In the matter of the estate of John Smirl, late of the Township of Winchester, in the County of Dundas, Farmer, Deceased

NOTICE IS HEREBY GIVEN pursuant to R. S. O. 1897, Cap. 129, Sec. 38, and amending acts, that all persons having claims against the estate of the said John Smirl, who died on or about the 10th day of April, A.D., 1908, are required to send by post prepaid or to deliver to W. B. Lawson, solicitor for the executors, on or before the

27th Day of June, A.D., 1908

their names, addresses and descriptions, and a full statement of particulars of their claims, and the nature of the security (if any) held by them, duly certified, and that after the said date the executors will proceed to distribute the assets of the deceased amongst the parties entitled thereto, having regard only to the claims of which they shall then have notice.

Dated this 21st day of May, A. D., 1908.

JAMES CURRIE, and THOMAS McGREGOR Executors.

W. B. LAWSON, Chesterville, Ont., Solicitor for Executors.

I wish to thank the people of Chesterville and vicinity for their very liberal patronage during the past twenty years, and hope for a continuance of the same in my new business venture.

—I HAVE OPENED A—

Fruit and Confectionery STORE

In the Same Stand, and will be prepared to serve

Ice Cream, Ice Cream Soda and Soda Water in Season.

Tobacco and Cigars always on Hand

W. J. NASH

Admitted to Holy Orders.

At Trinity Church, Cornwall, Sunday morning, C. R. Palmer, of Trinity College, Toronto, son of the late Charles Palmer of Cornwall, was admitted to holy orders by the Lord Bishop of Ottawa. Rev. T. J. Stiles, rector of Trinity Church, preached, and the candidate was presented by the Archdeacon of Ottawa.

The Jubilee of a Methodist Parson.

The Methodist people of Mille Roches and Moulinette are preparing to celebrate the 50th anniversary of the ordination of their pastor, Rev. S. Card.

The jubilee will take place on May 24 and 25.

On Sunday, Rev. A. E. Runnells, B. D., Chesterville, formerly of Moulinette, will preside, and there will be an appropriate entertainment on Monday.

Volunteers Attention.

Orders have been received by the officers of No. 4 District that instead of attending the Tercentenary at Quebec a regular camp will be held at Ottawa from June 15 to June 26th.

As the rolls must be forwarded to headquarters by June 8th the boys of No. 2. Company and also those wishing to attend the coming camp are requested to communicate at once with W. J. Baker Capt. No. 2 Chesterville.

Uniforms will be issued from the Armory Morrisburg the 2nd week in June.

Canada Tin Plate Mills Re-Open at Morrisburg.

The mills of the Canada Tin Plate and Sheet Steel Company, at Morrisburg, after being closed since 27th January last, because of the serious fire which occurred on that date, resumed manufacturing operations on Monday. The company resumes business with large orders on its books and has its capacity engaged up to the end of the year. The Government has put the dumping clause of the Tariff Act in force against tin importations, with the result that American plates will practically be shut out of the Canadian market. The mills of the Canada Tin Plate and Sheet Steel Company are among the finest in existence and are driven throughout by electric power supplied by the municipality of Morrisburg free of cost. The company is employing about 200 men, the majority of who are skilled mechanics, and this number, will be largely increased in the near future.

Sale of Plants; Also Concert.

The Ladies of the Holy Trinity Church, Chesterville, intend holding their sale of flowering plants in the Town Hall on Wednesday, June 3rd. from 2 to 6 p.m. Geraniums, Verbenas Ferns, Tomato Plants, will be among those offered for sale: also Ice Cream, Lemonade, Home made Bread, Cakes and Candy of the choicest quality.

There will be a concert in the evening to which admittance will be 25c.

Mrs. O. D. Casselman will be pleased to receive orders in advance for any special plants that may be desired.

Mrs. Jos. Fisher has now on hand a fine collection of Geraniums which she offers for sale at cheap prices.

Disappearance of Smith's Falls Man

The strange disappearance of an old Smith's Falls resident has excited the town for the past three days. On Saturday morning at 8 o'clock Mr. William Corbett, a prominent citizen, left his home to go down town and from 10 o'clock that day, so far as is known, he has disappeared as completely as though the earth had swallowed him up.

The most diligent search has been made for him by organized parties in every quarter of the town, and the whole district about there. The river has been dragged and enquiries made at all nearby towns and villages, but all to no avail. It is definitely known that he did not leave either by boat or train. The missing man is in good circumstances, and unless that he had become temporarily insane he would never voluntarily leave his home in this manner. He is fifty-nine years of age and is lame as the result of a stroke of paralysis, which he suffered a year ago. He is a prominent Mason.

Liberal Meeting.

Mr. Thos. McDonald of Morrisburg, the Liberal candidate for the county of Dundas in the approaching provincial election, addressed the electors of Chesterville in the town hall last evening. On account of inclement weather and counter attractions there was not a very large gathering but those who were fortunate enough to be present listened to an able address from the candidate. He spent considerable time and went into details in connection with the educational system of our province. It was our first privelege of listening to Mr. McDonald and I assure you that all who did were well repaid. Dr. M. Brown was appointed chairman of the meeting. Mr. McDonald speaks at Morewood this evening.

A Cure for Corns.

Cheap acid preparations are useless—use the old standard—Putman's Corn Extractor. For fifty years Putman's has been the one painless cure.

Contracts for the new isolation hospital at London has been let.

The Molsons Bank

Incorporated A.D., 1855.

Capital paid up - - - $3,372,500.

Reserve Fund - - - - $3,372,500.

HEAD OFFICE, MONTREAL.

SAVINGS BANK DEPARTMENT.

Hereafter interest will be paid or compounded

FOUR TIMES A YEAR

on all Accounts in this Department.

A General Banking Business transacted.

WM. WALLACE, Manager.

CHESTERVILLE BRANCH.

PERSONAL.

Mr. Hugh Carr of Finch, was in town Tuesday.

Mr. Elmer Grant of Finch, was in town Tuesday.

Mr. Thos. Irving of Winchester was in town on Friday.

Mr. Wesley Hamilton returned home from the West on Saturday.

Mr. Harry Hummel, who has been in the Northwest for over a year, has returned home.

Mr. Alva Dillabough of Chesterville. spent a couple of days this week with Mrs. Jos. Dillabough.—Mountain Herald.

Mr. Wm. Wallace, the manager of the Molsons Bank here, has arrived and has rented the residence of Mrs. Carter.

Mrs. Patrick Masterson, who has been ill at her home here for several weeks, was taken to the Brockville hospital on Saturday last.

Mr. Archie Jamieson, of the Molsons Bank staff, has been transferred to the Chesterville branch for a few weeks.—Morrisburg Leader.

Miss Isabell Blacklock, who was visiting her friend, Miss Lilla McDonald, West Third Street, also St. Andrews friends, has returned to her home in Chesterville.—Cornwall Freeholder.

A new floor for $1.40. A half gallon can of Campbell's Floor Finish will make your old floor look as good as new. This Finish comes in Transparent also with stain combined producing beautiful imitations of natural wood. Fulton Bros. sell it.

Obitury.

Mr. John Grant of the firm of Abbott Grant and Buell, wholesale bakers and confectioners, Brockville, died at his home there on Wednesday, aged 67 years. He had been in ill health for nearly two years. The Recorder in referring to his demise stated that Mr. Grant was an ideal citizen, held in the highest esteem wherever he was known He is survived by a family of seven children.

Culvert Broke.

Owing to the breaking of a culvert at Sabourin's Crossing, near Osgoode Station on Thursday seven flat cars loaded with ballast crossed through the bridge. The train of 21 cars was being pushed along from the rear and when six cars had crossed the bridge the sub-structure gave way. Before the train could be brought to a stand seven cars went down No person was injured but the line was blocked for some hours. The express from Prescott to Ottawa went by Smith's Falls.

Local Imorovement Meeting.

A number of ladies interested in the general improvement of our town met on Friday evening, May 15th, and decided to organize for work, selecting as their starting point the painting of the interior of the Town Hall, the cost to be met by subscription. The officers elected were as follows: Mrs. C. W. Casselman, Pres.; Miss Ella Harrison, Sec'y.; Miss Edith Allison, treasurer. At the last meeting the canvassers had not completed their work, but it is expected that a full account will be given very soon, and this will be handed to the Record for publication.

H. Wilmot Young Company.

The H. Wilmot Young Company opened a three nights' engagement here on Monday evening, presenting "Thorns and Orange Blossoms" and was gretted with a large house and also each evening he remained. Two years have passed since Mr. Young visited our town, and at that time it was quite evident should he return, at some future date, the announcement of his coming would ensure him bumper houses. He is supported by Marjie Adams Young and a strong company. Mr. Young seems to like our little town, for he informed us that he passed many much larger places to be able to spend a few days in Chesterville. The company left here this morning for Cornwall, where they show this evening.

Died While at Supper.

While saying grace at the evening meal Saturday, D. G. Ripely, of Westport, suddenly leaned forward and in less than two minutes expired in the arms of his wife, a victim of heart disease. He was a mill owner and a prominent member of Leeds County. His wife and three children survive.

Cheap Millinery at Crysler.

Miss L. Gauthier, Crysler, will hold a cheap sale from the 17th to 30th of May. Dress trimmings 3 cts up, children hats 15 cts up, ladies' hats 25c up. She has procured a first-class milliner from Ottawa, and has 500 hats trimmed for inspection. Come early if you want bargains.

Italian Accused of Theft.

A Kemptville constable lodged in jail at Brockville a young Italian named Tony Angelo, on a charge of stealing $200 from a fellow countryman. The man was arrested at South Gower and brought to Kemptville, where he was arrainged before two justices of the peace and pleaded guilty. It is understood the money was found in his possession.

Piles are easily and quickly checked with Dr. Shoop's Magic Ointment. To prove it I will mail a small trial box as a convincing test. Simply address Dr. Shoop, Racine, Wis. I surely would not send it free unless I was certain that Dr. Shoop's Magic Ointment would stand the test. Remember it is made expressly and alone for swollen, painful, bleeding or itching piles, either external or internal. Large jar 50c. Sold by Walter G. Bolster.

Evelyn Rae Dead.

After a lingering illness of over a year, and during that time being confined to her bed the greater part, Evelyn Rae, daughter of Mr. and Mrs. Wm Rae of this place, passed away to her untimely home on Tuesday afternoon, May 19th, 1908. That dreaded disease, consumption, was what she was afflicted with, but she was ever to be found in good spirits, and anxiously looking forward to her recovery, but all her hopes were in vain and succumbed on Tuesday. She leaves to mourn her demise an aged father and mother, brother and sisters, as well as a large circle of friends.

The funeral takes place this afternoon to the Presbyterian Church, thence to the Maple Ridge cemetery.

Institute Meeting.

The regular meeting of the Dundas Women's Institute will be held in the Town Hall on Wednesday, May 27th, at 2.30 p.m. A full membership is requested. Visitors made welcome.

ALICE BOGART, Sec'y.

BORN.

Servage—At Deloraine, Man., to Mr. and Mrs. Wm. J. Servage a daughter, on April 24th, 1908.

MARRIED.

Jannack—Hall—At the Methodist parsonage, Morrisburg, on Wednesday, May 13, 1908, by Rev. Wm. Howitt, Frederick Allison Jannack to Etta Bell, daughter of Ira Hall.

DIED.

Rae—At Chesterville, on Tuesday, May 19th, 1908, Evelyn Rae.

Barkley—At Aultsville, on May 10, 1908, Maggie Rouselle, daughter of Joseph Rouselle of Aultsville, formerly of Cornwall, and wife of James Barkley of Aultsville, aged 29 years.

Dickey—In Williamsburg township, on May 4, 1908, James Dickey, ex-warden of the Counties' Council, father of Dr. John Dickey of Newington, aged 73 years.

Rupert—At North Lunenburg, on May 5, 1908, Maria Tinkess, wife of Hiram C. Rupert, aged 66 years.

Rupert—At Osnabruck Centre, on May 11, 1908, Lindsay Rupert.

Richmire—At Salamanca, N.Y., on April 29, 1908, Harriett Elizabeth Cook, wife of Alfred Richmire, formerly of Williamsburg township, aged 62 years.

The Smith grain elevator at Stockholm, Sask., was burned.

A SHADOWED PATH;

Or, The Curse Of The Family

CHAPTER XIII.—(Continued).

"I am interested in that boy, but do not know how to assist him myself. Will you make inquiries about him, and if he be really worthy, procure him employment of some kind, and use this for his benefit? It is but little, yet it may be of service."

"And if he's a thief, my lady," interrupted the man, who of course concluded the lad must be a thief and Judith a "my lady," "where shall I return the purse to "

"He is no thief," she said, almost angrily; then checking herself, added, "if it can aid him, well; if not, give the contents to some one who needs it—I do not."

"What the deuce is the row?" inquired Mr. Mazingford, making his way up to the carriage at this juncture.

"Only a child being starved to death," said Judith.

"Better die now than be hanged after a while," was the reply.

"Much better," acquiesced his wife.

"Let them die," once again repeated the popular legislator; "it is all they are good for—let them die."

"So be it," she answered, in her usual don't-care-about or sympathise-with-anything style. "So be it."

"Home," thundered Mr. Mazingford to the coachman, for these cheerfully acquiescent replies of his wife utterly disconcerted him. He never understood, he told her occasionally, "what the devil she meant, or wanted to be at." But, as the carriage drove off, a cheer from the mob, hearty though there were so few to raise or sustain it, restored his equanimity. It was not meant, however, for the member who supported the interest of the country, and had voted two nights before on the popular side; oh! no, but for the careless, beautiful donor of a small green silk purse, which it was reported she had given for the rescue of one of their ragged brethren; and if the motley crew were not possessed of sufficient discernment to rejoice at the sight of an M. P., they had at least heart enough left to appreciate a kindly action, even when performed by a fashionable lady. And so they cheered her, and her husband modestly took the compliment to himself.

"Hang it," he said, in a self-satisfied tone, "how soon the vagabonds recognize a public character. Do you hear them, Judith?"

"Distinctly," she answered, and turning her head aside, smiled bitterly.

CHAPTER XIV.

It is now time we should return to Wales, in order to see how it has fared with the Reverend Watkyn Crepton's children, who, since the reader parted from them, several chapters back, had both learned many lessons out of life's great school-book, experience.

As Alice required more hardening to fit her for the strife, so she received it; for, until Evan attained his fifteenth year, his troubles were comparatively light.

He was the cleverest and most studious of the juvenile fry—extolled by Dr. Mills—the darling of the masters; and so, because he chanced to be less scatter-brained than the rest of his companions, they tormented him, as schoolboys, ay, even the best among them, will do, ceaselessly.

They called him "the Sage," "Diogenes," and a host of similar nicknames. They said he was not a boy, and they said right. He was a man, with a man's purpose, and a man's higher feelings. He worked on for an object, which he pursued as resolutely as though he had been fifty, instead of a mere lad. The first great desire of his soul was to grow old, the next to grow learned; he wanted to "get on" in years, wealth, rank and knowledge.

The old refined tastes never left him; in his thick shoes and rough jacket, and often well-worn trousers, in the playground and in the school-room, he was a little gentleman still. With his settled manners, and thoughtful expression of countenance, he might, but for his size, have passed for thirty—for the child-sorrows of his life had sunk into his heart, and aged him.

Sorrow is the best training-school extant for forming practical, energetic characters—it made a student out of Evan Crepton—who, at the time he entered his fifteenth year, knew as much as many a youth of twenty.

He was getting on admirably: Dr. Mills did his duty by the lad, faithfully and conscientiously.

"If you go on as well for three years more, Evan," he said to the lad, one fine morning, the autumn before Judith Mazingford went to town, "if you go on as well, and continue as good a boy, and do your best to fit yourself for the post, I will make you one of my tutors, and give you for a beginning a salary of thirty pounds per annum.'

"And then I can have Ally near me;' and Evan, then and there, set to work immediately upon a Greek grammar, and labored on for three months as indefatigably as though excessive study would make the three years' probation shorter.

"Oh, Alice! my dear, dear sister Alice," he would exclaim every now and then, cutting such frantic antics, and indulging in such unusual contortions of delight, that the other boys occasionally thought their grave companion must suddenly have lost his senses.

He was a man—Dr. Mills evidently thought him so—and accordingly he set himself to work out earnestly the happy destiny that lay before him. Alas, poor boy! the sunshine of apparent prosperity so dazzled his eyes that he could not see the many troubles and trials he should have to encounter before he actually became what he so confidently styled himself.

It was the last morning before the commencement of the Christmas holidays, and the senior-pupil was in the act of commencing the day's proceedings by washing his face, when one of the ushers rushed into the room, exclaiming, "My God! he's dead, boys!"

"Who?"

"Doctor Mills. Mr. Unwin's off for a doctor, but it's of no use—apoplexy."

Not a soul spoke; every pupil stood rooted to the spot where he stood. In the dead chill of that dreary winter's morning they remained numbed and cold, by something drearier and colder than December's frosts and snows.

For a moment Evan Crepton stayed quiet like the rest; for a moment he was stunned and stupified by the suddenness of the blow; but, as by degrees the full truth broke upon his mind, he uttered a piercing cry, and rushing out of the open door, ran towards Dr. Mills' apartment. Mrs. Mills was there, kneeling beside the bed.

"Oh! don't, ma'am—please don't—it hurts me—don't cry;' and in his great agony the tears poured down Evan's cheeks, and somehow, from the genuine love of that child for the deceased, the lonely woman took more comfort than from any other thing or person.

"He was the best man that ever lived, he said, with a sort of hysterical gulp, to everybody who spoke to him—"and he was the best friend ever I had; and if it were not for Ally, I wish I were dead too;" and then came a perfect paroxysm of grief, and the boy quite forgot he was a man, and was always seeking out remote corners, where he might sit down and cry.

He heard, indeed, that the schoolmaster's affairs were embarrassed, that his money was all gone—but somehow, it never occurred to him that the death would make any change in his own position. He thought school would go on just the same as usual, only without the Doctor; and that he would have to creep back to his books—oh! so lonely and so desolate, without him. That old house had been a home to the lad; little marvel he could not realize the idea of leaving it.

Next day after the funeral, however, he was summoned to the parlor, where sat Mrs. Mills and two men—one a stranger to him, the other his uncle. Evan paused on the threshold—a kind of faintness crept over him—he did not know what ailed him, or what he feared. Long sobbing had made him sick—perhaps that was it.

"Sit down, sir," said his uncle, coldly; "I have a few words to say to you.

"I suppose I need not tell you, an end has come to all your fine learning and expensive education,' proceeded Mr. Crepton; "you know that."

"I have told him nothing,' interrupted Mrs. Mills. "Evan," she continued, in an almost choking voice, "my poor husband died a beggar. God knows, if I had a shilling in the world, I would give it to you. If I could have prevented this, I would. If there had been anything for anybody, I would have taken from my own daughter, and done justice to you. Never reproach him, Evan—never even in thought."

"Oh! he was the best friend ever I had; I don't reproach him, no matter what it is; and I wish I were a man, and I'd work for you—he was so good to me, so kind to me'—and then came a torrent of tears, which Mrs. Mills vainly tried to stop.

"Poor boy, poor child!" she said, looking despairingly at his uncle, who interposed with—

"I think, ma'am, it would be better not to encourage him in such childish ways. He is not a baby now; and it is time he learned to behave like a man, instead of like a little girl."

"And did you never see a man cry before?" demanded Evan, checking his sobs, and speaking with kindling eyes, and a flushed cheek: "I have seen my grandfather, your father, cry; and what he has done I may do, and will do.'

"Come, my lad, less talk if you please, and listen to what I have to say. Money was taken from us to give to this lady's husband for your education. Now we have not the means to pamper you up any further; and I have therefore come this day to offer you a choice of three things—viz., to come home to the farm with me; to be apprenticed to this gentleman; or to go to the workhouse!'

It would be impossible to describe the expression of the boy's face, as the concluding portion of his uncle's speech sounded on his ear.

"We had better settle this matter at Ewmclydlian; don't you think so?" said Mr Crepton, addressing his companion; and the latter assenting, with a grunt, desired Evan at once to put his things together, and get ready to accompany him home.

"Make haste, now," added his interesting relative, as the boy slowly turned the handle of the door—"I'll just give you twenty minutes, for I want to be off—so look sharp!"

Up the broad staircase, along the desolate corridors, the boy crept, hopelessly. This was the end of all. In one moment the cup of sweetness had been dashed from his lips, and this was the bitter potion substituted in its stead.

He had not forgotten his uncles, and their previous unkindness.

"I won't go," he said out loud, as he reached the end of the corridor. 'I will never go;" and he banged right into his sleeping-room, collected, as he had read of other boys in similar situations, and with similar intentions, doing before him, the few trinkets and valuables he possessed, which articles, together with a very limited stock of clothes, he tied up in a bundle, and, slipping through the back door, before the twenty minutes had elapsed he was taking the road to London.

He did not keep to the regular highway, for he was afraid (although the short winter's day was growing dark) of pursuit and detection; so he held on his route under cover of walls, and plantations, and leafless hedges, until he was thoroughly worn out, when he crept into a ruinous barn, and slept soundly for hours.

When he awoke, the sun was again near its setting ;and, under the friendly canopy of night, he ventured to pursue his way along the turnpike road, carefully eschewing, however, scattered villages and detached habitations—striking out of his path for rest and provisions—consulting the milestones, in preference to asking questions of any traveller, he walked on for miles and miles, foot-sore and weary, until at last his limping gait attracted the attention of a carrier, who offered him a seat in his waggon.

This was a great help; and at the place where the man put up for the night, the landlady washed his feet, and bound them up with linen steeped in oil and spirits; so that when he arose next morning he felt able to walk with tolerable ease again. But the carrier kept the lad with him till they reached Birmingham. Safe under cover, in the bottom of his waggon, Evan lay secure, in the assurance of his new-formed friend that he would "never peach upon him;" for the desolate boy had done the wisest thing he could do—made a confidant of his companion—who applauded his spirit, and called him "a brick" and "a fine fellow," and said that Doctor Mills must have been a "good 'un!"

And at Birmingham, where they were to part, the man advised him to buy a page's second-had suit, in which disguise both thought he was likely to travel more safely to London, where Evan said his mother lived.

"An unnatural baggage!" remarked the carter; "but still go to her, my lad; she can't help doing a summut for you and your little sister; so put on these clothes till you get to town, and keep your good ones to see her in, and go to the place I told you about. 'The Three Stars,' and tell the landlord I sent you."

With the native generosity of his character, Evan, at parting, pressed upon the man a little knitted bag, containing all his remaining worldly wealth, a single guinea; but the honest fellow put it back, with his horny hand—

"Noa, noa," he said, "I have children of my own; and I am not going to take money from a youngster like you. Keep all you have, Master, you will need it in Lunnun; and if you want to do something for me when you are a great gentleman, as you will be, may be, one day, don't forget Job Wilkins, of Mostyn-cum-Sape. Now, God bless you, young master! good-bye!"—and the child and the man wrung each other's hands and many a time Evan turned his head to look after the departing figure of his friend, who always waved his hat, in an encouraging manner, after the young adventurer.

And so with lifts now and then for ten miles or even a fewer number, riding and walking, resting and limping, the boy went on, steadily lessening the distance between himself and London, until at length, as the shades of evening were gathering about him on the last day of his pilgrimage, he saw reflected in the sky before him, the lights of the great city. "London at last!" he cried, and forgetting his weariness, he ran eagerly forward, as though that great Babylon had been his home.

It was with a strange throb of delight, and a still stranger sense of bewilderment, that Evan Crepton wandered through the streets and across the squares, and among the various turnings and twistings of that interminable labyrinth, London. There was no end to it. He walked on and on, staring at the shops and the houses, the thoroughfares and the passers by, till he grew tired and frightened at the immensity of the leviathan he had come to seek. Then he bethought him for the first time of the hostel to which the carter had directed him, and accosting a man who was leaning against a lamppost, asked if he could tell him where Melville Street was?"

"And what may you want in Melville Street, youngster?" demanded the person so interrogated in his turn.

"I want 'The Three Stars,'" answered Evan, simply, upon receiving which reply, the fellow stated he was going there too, and offered to show the boy his way; an offer which Evan accepted with more gratitude than was at all needful under the circumstances.

For some time his companion led the way through the broad thoroughfares and well-lighted streets; but at last he struck out of the more frequented parts of the town, and commenced taking so many turnings down questionable lanes, and courts, and alleys, that finally it became patent even to the understanding of the inexperienced Welsh schoolboy, that they were getting into a very bad neighborhood.

"Are we near 'The Three Stars' now?" asked Evan, at last.

"Yes, close to," replied the man, making a sudden clutch at Evan as he spoke; but the lad was too quick for him. In a moment he forgot his weariness, and with fear lending wings to his heels, he sped along the lane with a rapidity which astonished his pursuer. Doubling and turning and panting, Evan pursued his flight ,and it was not till he reached a broad street filled with people, that, assured of safety, he paused to take breath. Then he discovered he had lost his bundle—then he felt what it was to stand alone—a stranger and an orphan, on the stones of England's vast metropolis. Very wretched and miserable, he wandered on till he came to an inviting porch, under which he crept, and cried himself to sleep.

Morning came, and with it a policeman, who waked the slumberer roughly, and bade him be moving. So, sore and stiff and cold, Evan rose up from the stones, and shaking and shivering, went out into the world.

He had his guinea, and a couple of shillings still left; so turning into a neighboring cook-shop, he bought some bread, which he ate at a stand close by, where a poor Irishwoman furnished him with a cup of hot coffee.

In his thread-worn suit, with his hair properly arranged with a little cloth cap set jauntily on the top, the undaunted boy, with courage renewed and body invigorated, started off once again on his travels, through London. It was to St. James's Square he bent his steps this time, where he arrived just as a carriage drew up at Sir John Lestock's door.

"That's my mother's," thought the boy; and a throb half of mortification, half of pride, caused his heart to bound and swell for a moment—the next he was talking to a powdered footman.

"I want to see Mrs. Crepton," he said.

"There is no lady of that name resides in the Square," retorted Jeames, whose dignity was hurt by Evan's unceremonious address; "and if you go to look for her any place, else, young man, I should advise you to use more respect in addressing of your betters. Coming to gentlemen's houses, wanting this and wanting that indeed!"

"Is not this where Sir John Lestock lives?" persisted Evan.

"And if it be, Mr. Impudence, what's that to you?"

"Nothing; except that I want to see his daughter."

"Oh, lord, Simpson! do you hear this he is talking of Miss Lestock as 'his' daughter."

"Well, I suppose she's not his mother, though she is——"

"Mine," the boy was going to have added, but he choked back the word, while a hearty peal of laughter from the coachman filled up the unspoken sentence.

"Come, come, my lad, be off; we don't want any hangers-on about our doors—at least, not of your sort. Do we, Simpson?" and Jeames who had commenced with looking severe, was so delighted with this witticism, at the expense of his mistress, that he ended in a chuckle.

"Will you tell Miss Lestock, as you call her, that I want to see her?" said Evan, when the merriment had subsided.

"No I won't, and I should advise you to be off out of that, insulting gentlemen at a baronet's door."

"If you knew who I was," began the youth, vehemently—but just at that instant the hall-door was flung open, and matting was thrown hastily down the steps, and out came a lady magnificently dressed, accompanied by a grey-haired gentleman.

With a cry, Evan sprang forward, but the footman pushed him back.

"I want to speak—I must speak," he exclaimed, struggling to be free—"let me go—I tell you, I must speak to her."

"There, there, give the lad a sixpence and don't hurt him," said Sir John Lestock, stepping into his carriage.

"Oh! I'm not a beggar. I don't want money;" cried Evan, rushing to the window of the vehicle. "I want to tell you about Alice and about myself. Mother, mother, listen to me—I am your son—I am Evan Crepton."

Bang went down the window, and with one blow the baronet struck his grandson to the earth.

"Take him away—let him come near me at your peril," he cried out fiercely to the footman; then flinging himself back in the carriage he added:—"Drive on like the devil!"

(To be Continued.)

A DEVONSHIRE LANE.

In a Devonshire lane, as I trotted along
T'other day, much in want of a subject for song,
Thinks I to myself, I have hit on a strain,
Sure marriage is much like a Devonshire lane.

In the first place 'tis long, and when once you are in it,
It holds you as fast as a cage does a linnet;
For howe'er rough and dirty the road may be found,
Drive forward you must, there is no turning round.

But though 'tis so long it is not very wide,
For two are the most that together can ride,
And e'en then 'tis a chance, but they sit in a pother,
And jostle and cross and run foul of each other.

But thinks I, too, the banks within which we are pent,
With bud, blossom, berry, are richly bespent;
And the conjugal fence which forbids us to roam
Looks lovely when decked with the comforts of home.

In the rock's gloomy crevice the bright holly grows;
The ivy waves fresh o'er the withering rose,
And the evergreen love of a virtuous wife
Soothes the roughness of care—cheers the Winter of life.

Then long be the journey, and narrow the way.
I'll rejoice that I've seldom a turnpike to pay;
And whate'er others say, be the last to complain
Though marriage is just like a Devonshire lane.

DEVONSHIRE CREAM.

Here is the way in which one of the old time delicacies of the Englishman's table was made. Allow the milk to stand in a pan for from twelve to twenty-four hours, according to the weather. Then remove carefully to the top of a slow fire, as it must be thoroughly heated, but never allowed actually to boil. When the surface cracks in a ring the size of the bottom of the pan, the cream will be ready, and the pan should be lifted off the stove, care being taken not to allow the pan to be shaken in the process, and the cream will be ready to skim off the next day. In good old Devonshire this was reckoned a rich treat, and special pans were made for the purpose, the plan being to stand them either on a hot plate or in another vessel of boiling water, but it can be done just as well on an ordinary stove or a gas range, if care is taken not to allow the milk to boil.

"Mr. Schirk," said his wife's mother, sternly, "Mary tells me that you won't help her at all; that you won't hold the baby even for a moment." "That ain't so," replied Schirk. "Why, I held it for quite a long time last evening." "Indeed! How long?" "Why, long enough for her to go down into the cellar an' get a scuttle o' coal."

About the Farm

LIVE STOCK NOTES.

We believe that grain can never be fed to better advantage and with greater profit than to the young stock on the farm from weaning time until grass becomes good.

Pigs that have become too fat by overfeding will not be so good as breeders, as if they had not developed a tendency to lay on fat rather than to make growth, which will be reproduced in their kind.

Look well to the horse collars. See that they are wiped clean and dry every time they are taken off the horses. Keep them soft and pliable by frequent manipulations, and if they become too stiff to yield to such treatment, pound the face gently with a round stick.

Are you milking any cows that you don't know about, but have your doubts that they are putting much good money in your pocket? Find out about them by testing their milk and weighing it a few days, then act accordingly. Business is business, and keeping poor cows is very poor business.

The theory that oil meal is a detriment to a horse fattened upon it, is much like that other one, that you can catch a bird if you put salt on its tail. Oil meal is not used to fatten. It is a highly concentrated feed and may be given in small quantities only. It is very nourishing, keeps the bowels open and increases the appetite. Not more than half a pint should be fed daily.

The speedy horse is risky, takes much time and money for training, is practically of no use on the farm and so does not reduce his board bill. Moreover, trotting horses have a tendency to make jockeys of farmers' sons, who should only be breeders. Even if such horses bring a long figure, a narrow margin is left after the expense of raising them has been counted out. This is the record of the occasional fast horses that farmers breed.

Experienced poultrymen give more attention to keeping the floor of the poultry-house clean than they do to the food, as no amount of food will enable the hens to lay if they are not kept warm and busy, while if warm they will sometimes lay even if the food is only of the ordinary kind. Litter is cheap, and there is no reason for neglecting its use. A strawcutter should be kept, not only to cut straw for litter, but also to cut clover for the fowls. If the straw is cut in lengths of about six inches, it is all that is required, but leaves are superior to any other material.

POINTERS FOR CREAMERYMEN.

The butter-maker with a good nose is a winner.

The butter-maker has never been born yet who can make good butter out of poor cream.

Don't start in listening to any kind of excuse from a patron as to why his cream is poor.

Many creameries seem to go on the theory that if the other creamery can take in poor cream they can; they are liable to find they are mistaken.

FARM NOTES.

Good plowing, good seeding and good cultivation make it as sure as anything can be in this world that you will reap a good harvest.

While there may be minor causes of variations in the value of farm lands, it is an undoubted fact that as a general rule, the higher values in certain states are due to their superior roads.

The beautifying of your place may mean to pull up weeds, to trim shrubbery and trees, to cart away rubbish, and also to do a little whitewashing and cleaning. But after it is done, you will be glad of it, and so will your neighbors.

In coating seed corn with coal tar as a protection against crows and blackbirds, put the grain into a pail and pour on enough warm water to cover it. Add a teaspoonful of tar to a peck, and stir well. Throw the corn out on a sieve or in a basket to drain, and then stir in a few handfuls of land plaster (gypsum). Do not pour the tar on the dry seed.

Nearly every farm has at least a few acres which are of little value for growing agricultural crops. This land should be set aside for a woodlot and devoted to the production of fuel, fence posts and timber for farm uses. A circular has just been issued by the forestry bureau at Washington, which can be obtained free, on request, and which gives information regarding the species best suited for plantations, and advice as to planting and protection of growing trees.

MARTYRS FOR SCIENCE'S SAKE.

Brave Men Who Sacrifice Their Lives for Humanity.

Death has been very busy lately amongst the select band of scientists whose lives have been devoted to original research on behalf of suffering humanity.

Edison has just been operated upon—for the second time—for X-ray dermatitis, the terrible and mysterious malady which killed his principal laboratory assistant, Mr. Clarence Dally, in October, 1905.

Dr. Hall-Edwards, of the Birmingham General Hospital, has lost his left arm from the same cause, and expects very shortly to lose his right. Professor Goelz was killed by the disease in 1903; Dr. Blacker, of St. Thomas's Hospital, fell a victim in the year following; and almost on the very last day of the year 1905, the distinguished Dr. M. Radiguet passed away, after enduring indescribable agony.

Only a few months prior to this latter sad occurrence, there occurred the terrible tragedy at the Government laboratory at Kronstadt, in which a professor and two of his assistants lost their lives through accidentally inoculating themselves with plague bacteria, with which they had been experimenting. After a similar fashion, too, perished in the prime of his life, at Oporto, in 1899. Professor Camara Prestana, of Lisbon, most distinguished among modern bacteriologists.

The eminent Dr. Virlow, Pasteur's friend and colleague, died of hydrophobia, contracted while preparing a "culture" from the spinal cord of a rabid rabbit. Thuillier the French bacteriologist, in order to study the precise action of the cholera germ on the human system, inoculated himself and died.

And these instances are but typical of hundreds of others. Brave men! Martyrs, all.

THE IMPORTANCE OF INTELLIGENCE

The character and the destiny which are involved are too momentous for parents to permit their children to grow up in ignorance, to leave them exposed to the corrupting influences of the street or the school, or to leave their children in the developing years without sympathy and wise counsel, or in the opening years of manhood and womanhood to leave them to learn by a series of sad blunders and terrible consequences what they should have been taught in a thoughtful and serious way.

Intelligence on these subjects is of utmost importance. Without intelligence vice and eventual defilement are most certain. The young should by all means be made intelligent, but intelligence alone will not always save them. To intelligence should be added moral instruction and religious character. When there is only moral training without intelligence, there is but little security against vicious habits; and when there is intelligence upon these subjects without moral principle or religious character, the security is not fully sufficient. But when the young have proper knowledge upon these sacred subjects and are not only intelligent, but are guided by right precepts and religious principles, they will be held to right courses of conduct and a pure life by an abiding moral character.

Light passes from the moon to the earth in one and one-fourth seconds.

PRINTERS

A CAMPBELL PRESS

TWO REVOLUTION

43x56 inch bed, cost $2,500,

Will be Sold for $400 Cash

In order to make room for larger and faster machines. It is in good running order, as it has just been thoroughly overhauled by a competent machinist.

The Wilson Publishing Co., Limited

73 Adelaide St. West, Toronto.

MANUFACTURERS

INTENDING TO LOCATE IN TORONTO WILL FIND

Ideal Manufacturing Premises

IN TRUTH BUILDING

Flats 2,000 to 10,000 Square Feet Each

LOWEST RENTALS, INCLUDING

Steam Power, Heat, Electric Light

Fire Sprinkler System, Lowest Insurance. Most Central Location. Four Large Freight Elevators.

S. Frank Wilson & Sons, 73-81 Adelaide St., West

IN A CREVASSE.

Thrilling Experience of Some Alpine Climbers.

Recently the Alpine Club celebrated, in London, the fiftieth anniversary of its founding. From a small society of thirty-one members, the organization has grown into a famous body of seven hundred. When it was started the club met with a storm of ridicule. The press denounced it as consisting of "suicidal monomaniacs," and Ruskin poured vials of contempt on the members' heads. "The Alps," he wrote, "which your poets used to love so reverently, you look upon as scaped poles in a bear-garden, which you have set yourselves to climb, and then to slide down again with shrieks of delight."

In spite of scorn, the club waxed strong and great, and to-day is the parent of more than one hundred and twenty societies. It has conquered the high Alps, and is a worthy and accepted authority on matters of the mountain. Since 1863 it has published a magazine entitled The Alpine Journal, the pages of which, besides much that is scientific, give also thrilling experiences of danger and hardship. The very first number of the periodical contains an account of an adventure by Mr. Longman, vice-president of the club at that time. Mr. Longman, with a small party, including his son of fifteen, was crossing the Aletsch Glacier.

"The accident to my son arose from the carelessness of the guide. The crevasses were apparently unhidden, and the man neglected to tie the boy to him with the rope. Instead, he tied a knot in one end of his handkercheif and gave it to my son to hold, while he himself kept the other end. This precaution was worse than useless.

"As I was walking ahead I heard an exclamation and turning, saw that my son had disappeared. He had fallen into a narrow crevice. Rushing to the edge, I called to my poor boy. To my inexpressible delight he answered, plainly and calmly. We afterward ascertained that he was about fifty feet from us, hidden from our view. He was unhurt, and not beyond reach.

"Weissenfluh, one of our guides, a young man, quickly buckled on a belt, fixed it to a rope, and told us to lower him. My two friends, I and the two guides paid out the rope, slowly and gradually, all the time encouraging my son and receiving cheery answers in reply. At last Weissenfluh told us he had reached the boy, and called us to draw them up.

"Strongly and steadily we pulled both the lad and the guide as we believed, until, to our inexpressible horror, we saw the guide was alone. He said he had held my son by the collar, but the cloth was wet and his hand was cold, and the boy had slipped from his grasp. He said the lad had uttered a cry as he fell, but in my anxiety I had not heard it. One can imagine my anguish.

"Weissenfluh reached the surface exhausted, dispirited and overwhelmed with grief. He threw himself down on the ice in his agony. When he had recovered his strength he insisted on making another trial. None of the rest of the party was slender enough to pass his body through the lips of the crevasse. This time we lowered a second rope with the guide, and he, on reaching the boy, fastened it to him. In a few moments my son, who had been buried in the ice for half an hour, stood safe beside me, cold but unhurt."

LIVED AFTER HANGING.

Many Instances of Resuscitation of Persons Legally Executed.

Innumerable instances of resuscitation after hanging are recorded. Henry III. granted a pardon to a woman named Inetta de Balsham, who was suspended from 9 o'clock on a Monday to sunrise of Thursday and afterward "came to." Dr. Plot tells of a Swiss who was hung up thirteen times without effect, on account of the peculiar condition of his windpipe, it having been converted into bone by disease, says London Tit-Bits.

Annie Green, a servant girl, was hanged at Oxford in 1650 and recovered fourteen hours afterward under a doctor's treatment. Mrs. Cope, who was hanged at the same place eight years later, also recovered. On September 2, 1724, Margaret Dickson was hanged at Edinburgh and recovered while being carried to the grave. She lived for many years afterward and was universally known as "Half Hanged Maggy Dickson."

A housebreaker named Smith was hanged at Tyburn, in 1705. A reprieve came when he had been suspended a quarter of an hour. He was cut down, bled and revived. William Duell, hanged in London in 1740, revived and was transported. A man hanged in Cork in 1765 was taken in hand by a physician, who brought him around in six hours, and we are told the fellow had the nerve to attend a threatrical performance the same evening.

Richard Johnson, hanged at Shrewsbury on October 3, 1696, obtained a promise from an under sheriff to place him in the coffin without changing his clothes. After hanging half an hour he still showed signs of life, and on examination it was found he had wrapped cords about his body connected with hooks at the neck, which prevented the rope from doing its work. The apparatus was removed and the man hanged effectively.

It may be offered in explanation of the case mentioned that there was no drop used at executions in those days, the culprit usually suffering asphxia without the cerebral column being broken.

BIG CRIMINAL ROUND-UPS.

The Largest, 6,500 Persons, Was Made by Peter the Great.

The arrest the other day in St. Petersburg of thirty-five male and female Terrorists is a big enough coup in its way. But it is by no means the biggest on record.

Indeed, no longer ago than March 20th, 1883, no fewer than two hundred Nihilists—as the Terrorists were then called—were seized by the Tsar's secret police in this self-same city, and the majority of them were deported forthwith to Siberia, never to be heard of again.

In Dublin, on January 28th, 1882, forty suspects were arrested all together under the Crimes Act. And this was followed, a year later, by the simultaneous seizure of twenty-one "Invincibles," who were accused of complicity in the murders of Lord Frederick Cavendish and Mr. Burke.

When St. Regent tried unsuccessfully to assassinate Napoleon the latter turned the affair to account by promptly making out a list of political enemies of his (over and above the actual conspirators) to the number of thirty-three in all, whom he straightway sent to Cayenne without any formal trial.

Senor Franco, Portugal's fallen dictator, on the morning of the day following the naval mutiny at Lisbon in April, 1906, signed with his own hand 270 warrants of arrest, nearly all of which were executed in the course of the afternoon.

Probably, however, the record in this direction rests with Peter the Great, who, while at work in Deptford dockyard, was recalled to Russia by a conspiracy of the Strelitz. He at once issued orders for the arrest of everybody suspected of being in any way implicated in the affair, and about 6,500 persons were seized. Many of these Peter beheaded with his own hand, two thousand were tortured and slain, and the rest were driven North into the frozen wilderness round Archangel, there to perish miserably.

Shoe Store Salesman—"What size would you like, madam?" Miss Larjun—"I'd like a No. 2; but there's no use talking about that. You may as well show me your No. 5's."

IN MERRY OLD ENGLAND

NEWS BY MAIL ABOUT JOHN BULL AND HIS PEOPLE.

Occurrences in the Land That Reigns Supreme in the Commercial World.

The expenditure on barracks during the past decade has been $46,204,495 in England.

In Manchester the gramophone will be introduced in all the public parks and recreation grounds.

The houses of worship of London will accommodate nearly a million and a half people at one time.

The Salvation Army self denial week has realized $363,350, an increase of over $85 over last year.

In an old bowler hat, hung on a gooseberry bush at Shipdam, Norfolk, a pair of robins have made their nest.

Mr. Asquith is the 18th Prime Minister who can claim Oxford as his alma mater. Cambridge has supplied 12.

A commencement has been made with the construction of a large new graving dock in West Holborn, South Shields.

One of the best-known hop growers in Kent is emigrating to New Zealand because he cannot make hop-growing in England pay.

In the last three months gold to the value of over six and a half million sterling has been shipped to London from Cape Town.

The income-tax during the past year, in spite of a drop of 36 cents per $5.000 on earned income, has increased by fully two-thirds of a million pounds.

Mr. Wm. Middleton Campbell, J. P., D. L., of Dumbartonshire, and of Camis Eskan House, near Helensburgh, has again been elected Governor of the Bank of England.

The persons in receipt of pauper relief in London on April 4 numbered 123,779, or 26 per 1,000 of the population, as compared with 25.1 per 1,000 in the previous year.

That the milk he sold should be good, because he fed his cow on buttercups, was the plea of a Feltham milkman, when summoned for selling thin tea garnishing.

According to a return issued from the Treasury $1,496.889 gallons of wine were imported in casks into this country in 1907. In addition 1,681,844 gallons was imported in bottles.

Roughly, about 60,000 persons die of tuberculosis each year in the United Kingdom, and it has been estimated that this means there are about 600,000 homes affected with the disease.

It is the custom in Wales to place white flowers on the graves of deceased relatives on Palm Sunday. This practice is characteristic of both the rich and poor inhabitants of the Principality.

The London County Council will proceed with the building of the new County Hall at Westminster. The operations will extend over a period of seven years and the estimated cost is $7,000,000.

Remarkable scenes were witnessed in Holborn Circus, London, on Monday. Nearly 500 men applied for a situation as packer at a wage of $5 a week, and a severe struggle ensued, every one of those present trying to be the first to interview the employer.

Fortune has come strangely to a Birmingham man in poor circumstances. He has a son who was ailing. In the family was a dilapidated box, a relic of old times. Smashing this up for firewood, he found it had a false bottom, and contained a hundred perfect spade ace guineas, worth about $6 each. This has enabled him to tide over a bad period and send his son to a sanitarium.

In China the property of the father must be equally divided among the children.

Makers of Famous Toys



MANY of the little wooden animals every boy or girl at some time possesses come from far away. Great numbers are made in Germany. In Nuremberg, at the edge of the Black Forest, thousands and thousands of these toys are made each year.

Not only every family, but every village in the toymaking district has its own particular toy to manufacture. The whole family works at this industry, turning out numbers of some one kind of animal. If another family should adopt the manufacture of the same style of animal there is bound to be a dispute.

The 1400 inhabitants of Seiffen have for their specialty wooden animals in pens and Noah's arks.

Perhaps you may be interested to know just how a toy of this kind is made. First, a large circle of white wood is cut and grooved to form the outlines of the horse or dog or elephant, as the case may be. Then from this wheel is sliced portions, just as a loaf of bread is sliced. The animal is now produced in the rough. But by carefully smoothing and finishing, and then by painting, your animal is soon completed. It may readily be seen that these toymakers become exceedingly skilful, inasmuch as each makes no more than one kind of animal.

At regular intervals agents visit the different families and buy their manufactures. From great shipping centers they finally reach us.

However stupid your wooden donkey or piggy may seem you cannot but admit that he has seen a great deal of the world—probably much more than you have seen.

TEETOTAL NEWFOUNDLAND.

Newfoundland is, from a temperance point of view, a modern Utopia. Only within a radius of sixty miles from St. John's, the capital, are intoxicants to be procured. To sell liquor in a prohibited district means the inflicting of a heavy fine. No liquor is sold on Sundays. Hotels never have licenses, and on express trains only passengers travelling fifty or more miles may quench their thirst with intoxicating drinks. That these strict regulations have a good effect is seen in the fact that the island, with a population of over 200,000 people, is kept in hand by 100 police. There has also only been one murder in the last fifteen years.

SURE CURE.

"Now, my dear sir," said Dr Fox 'I can't cure you unless you promise to do everything I tell you."

"All right,' said Skinner. 'I promise."

"Good! Now, first of all', pay me my last year's bill."

LOGICAL.

"Must be awful carrying on at the lodge."

"I wonder."

"Seems to me like continual rough house."

"Why so?"

"My husband says he has been through all the chairs.'

Even a good idea will sometimes
A bee can outfly a pigeon.
A rat can go without water for three or four days.

Prince Johann's Pony



TINY as is this handsome pony, he seems many sizes too large for his little master, Prince Johann-Leopold, who is the son of the Duke of Saxe-Coburg-Gotha.

The pony is a gift from King Edward. He is already fond of little Prince Johann and takes the very best care of him.

Pepper was a very rare luxury in the reign of Henry VII.

DRS. M. & W. A. BROWN,
Physician, Surgeon, &c.
CHESTERVILLE, ONT.

E.H. MARCELLUS, M.D.,C.M.
Physician, Surgeon, &c,
SOUTH FINCH, ONT.

A. McKERCHER, L.D.S., D.D.
SURGEON, DENTIST.
Avonmore, Ont.
Visits Moose Creek every Saturday.

W. B. LAWSON, B. L. C.
BARRISTER, Solicitor, &c. Offices, Chesterville, and Winchester. The Winchester office will be open on Saturday of each week from 1 to 4.30 p.m.

GEO. C. HART.
BARRISTER, Solicitor, Conveyancer, Notary, &c. A limited amount of Private Funds to loan at lowest rates of interest. Mortgages purchased.
Solicitor for Bank of Ottawa.
WINCHESTER, ONT.

JOHN SHIELDS, L.D.S., D.D.S
SURGEON DENTIST,
OFFICE OVER POST-OFFICE. Casselman Block

DOMINION HOUSE
CHESTERVILLE, ONT.
T. FLYNN, - - PROPRIETOR.
This hotel has lately been renovated and is in a position to cater to the traveling public.
Always in stock the choicest brands of liquors and cigars.

GEO. L. BROWN, C.E. & O.L.S.
Morrisburg, Ont.
DRAUGHTSMAN, Land Surveyor, and Civil Engineer, Estimates and reports made on bridge work, waterworks and sewerage construction. Special attention given to drainage. Office in Fulton Block.

WINCHESTER
Marble and Granite
WORKS.
Constantly on hand both Marble and Granite Monuments of the latest Designs and Best Quality.
We import Granite direct from Aberdeen, Scotland, and can give customers work at Astonishingly Low Prices.
A call will convince you that this is the place to purchase anything in the Headstone line.
W. CAMPBELL, - - PROP

N. M. TRICKEY
PHOTOGRAPHER,
CHESTERVILLE,
Studio open every Wednesday
.....IN THE.....
KEARNS' BLOCK

PRODIGY.

Tupson—"How is your youngest daughter getting along with her music?"

"Splendidly," answered Mr. Cumrox. "Her instructor says that she plays Mozart in a way that Mozart himself would never have dreamt of."

In Kashgar, Central Asia, a divorce may be obtained for the sum of six cents.

MUGGSY SAVES ANOTHER LIFE—A DOUBLE REWARD FOR HIM



—THE—
CHESTERVILLE RECORD
—PUBLISHED—
EVERY THURSDAY,
T. T. SHAW.
TERMS OF SUBSCRIPTION:
$1 per year in Advance
$1.25 IF NOT SO PAID.

Transient or legal advertisments inserted at the ate of 10 cents per line for first insertion and 3 cents per line for each subsequent insertion.
Business notices inserted in local columns for 8 cents per line every insertion.
No advertisment published for less than 25 cents.
All advertisments measured by the scale of solid nompareil, 12 lines to the inch.
Advertisments without special directions will be inserted tillforbid and charged accordingly.

Navigation has opened on the Lake of the Woods.

For Sale.

A Holstein Bull. Apply to
THOMAS HEPBURN,
Morewood, Ont.

For Sale.

SEED Barley. Price 75c per bushel.
W. H. CASSELMAN,
Chesterville, Ont.

For Sale.

IN Chesterville, a house and lot, better known as Mrs. Wheeler's property. Apply to
H. KEARNS,
Chesterville.

Eggs for Hatching.

Single Cambed Brown Leghorns. 50c. per thirteen. All pure-bred stock. Apply to
J. C. HUMMEL,
Chesterville.

FARM FOR SALE.

THE East half of Lot No. one in the 7th Concession of the Township of Williamsburg containing one hundred acres more or less, half cleared, balance pasture land, modern buildings. About 15 acres fall ploughed. For further paticulars Apply to
PATRICK ALLEN,
Grantley, Ont.

Notice.

To whom it may concern,—
A resolution was passed at regular meeting of council of Municipality of Chesterville, held on Monday, May 11th, 1908, forbidding all persons depositing refuse on the streets and the banks of the Nation river, within the municipality. Persons so doing will be prosecuted.
C. W. CASSELMAN,
Clerk of Municipality

PUBLIC NOTICE !

Notice is hereby given that the First Sitting of the
COURT OF REVISION
For the year 1908, in connection with the Assessment Roll for the municipality of the
Township of Winchester
Will be held in the Foresters' Hall
MOREWOOD
—ON—
Saturday, June the 6th, 1908
At 10.30 o'clock, a.m.
All persons interested will govern themselves according.
GEO. QUART,
Township Clerk.
Dated Winchester May 21, 1908.

General Purpose Horse
Honest Jack

Will stand at his own stables for the present season, situated
3 Miles South West Chesterville
TERMS: $5.00 to Insure
C. M. MUNRO,
PROPRIETOR.

Chesterville Lodge No. 320

A. F. & A. M., G. R. C.
Holds its regular meeting in the Masonic Hall, Chesterville, on the Monday Evening on or before full moon.
Visiting Brethren are always Welcome.
THOS. WHOLEHAN, W. M. A. S. MORRISON, Secreatry.

Insurance.

You should protect yourself and family by taking out a
Fire Life Aceident, Sickness, and Weather Insurance Policy in any of the following companies:
FIRE.
North British and Mercantile, Anglo American, Liverpool & London & Globe.
British American, Caledonian, Canadian Phoenix of London, Metropolitan, Equity, Hartford, Sovereign, York Mutual.
ACCIDENT.
Ocean Accident, Canadian Casuality, and Boiler Ins. Co.
LIFE—Mutual Life of Canada.
WEATHER—Weston Farmers.
OFFICE OVER FULTON BLOCK.
C. W. CASSELMAN,

LOCAL AND DISTRICT NEWS.

Mr. Joseph Fisher is remodelling his residence. The carpenter work is being done by Mr. Frean Hummel.

WANTED—An apprentice in this office. Good chance will be given to smart, intelligent boy.

A Court of Revision of the assessment roll of the Township of Winchester, will be held at Morewood on Saturday, June 6th, at 10.30 a.m.

Whittaker, the Optician, will be at Chesterville on June 10th and Finch on June 11th.

The annual meeting of the Grand Lodge of Orange Young Britons will be held in Carleton Place May 25 and 26. It is expected there will be over one hundred delegates present.

We would respectfully request all those who are indebted to the RECORD for subscription and printing account to remit amount, or call and settle same at their earliest convenience.

Mr. Robt. Jamieson, of Perth, is still after natural gas on his property, and thinks he has it. He has asked the council for a fifty years' franchise for the town to supply natural gas, if discovered.

It is proposed in Carleton Place to erect by public subscription a monument to the memory of the late Thos. Dunn, a Crimean veteran, whose death occurred a few days ago.

When you are whipping sweet cream and you find it will not get thick, take the unbeaten white of an egg and drop into the cream and beat. You cannot detect the taste of the egg.—The June designer.

An auction sale of farm stock, furniture, etc., will be held at the residence of Mr. Alex. McKillop, one half mile west of Berwick, on Monday, May 25th. Sale at 12 o'clock noon. Jas. Currie, auctioneer.

Mr. F. Whitcomb, superintendent of the Frost & Wood Company foundry of Smith's Falls, has left for a trip to Europe in the interests of the company. He will spend three months in the principal grain-growing centres of the continent.

Mr. John Latta, who arrived here from the west this spring and purchased the residence from Mr. Elmer Grant has decided to open a butcher shop in town and expects to be ready for business on Monday next.

Mr. William Eager of Heckston, eldest son of Daniel Eager of Cornwall, died on Monday last of lung trouble at the age of 18 years. The funeral took place from the home of his uncle, Richard Eager, to the South Gower cemetery. The services were conducted by the clergyman of South Mountain.

The call from the Presbyterian congregation of Prescott, to Rev. N. D. Keith, B.A., B.D., of Wick., has been sustained. The Brockville Presbytery has ordered the induction to take place on the evening of June 4th. Rev. Mr. Keith will preach his first sermon on Sunday, June 7th.

Mr. Ed. Trickey, who was relieving agent here for some time, has been appointed C.P.R. agent at Dalhousie Mills, Que., and left for that place this week.

Mr. Thos. Irving of Winchester, has purchased from B. H. Bull & Son, Brampton, Ont., the first prize Jersey bull, "Brampton Blue Lad," No. 308, now 2 yrs. old. This bull won 1st prize at the Dominion Exhibition, Toronto, 1907, and reserve for the championship as a yearling; sired by the champion bull, "Blue Blood, 52898." This bull was champion bull of Canada for four years in succession; his heifers selling as high as $500 each; dam Brampton Jetsain, 199578. She as a 3-yr.-old milked 38 lbs., per day and tested 5.06 in June, this being her 2nd calf, and won 1st prize in Toronto 2 years in succession; gr. dam Jetsain Molina, who gave 19 lbs. of butter per week and was first and champion cow at the Toronto Exhibition, 1900.

EXECUTORS'
Notice to Creditors

In the matter of the Estate of Elizabeth Fraser, late of the Township of Winchester, in the County of Dundas, Widow, Deceased.

NOTICE IS HEREBY GIVEN pursuant to R. S. O. 1897, Chapter 129, Section 38 and Amending Acts, that all persons having claims against the estate of the said Elizabeth Fraser, who died on or about the 5th day of January, A. D. 1908, are required to send by post prepaid, or deliver to W. B. Lawson, Chesterville, Ontario, solicitor for the executors on or before the
1st day of June, A.D., 1908
their names, addresses and description and a full statement of particulars of their claims and the nature of the security, if any, held by them, duly certified, and that after said date the executors will proceed to distribute the assets of the deceased amongst the parties entitled thereto, having regard only to the claims of which they shall then have notice.
Chesterville, April 30th, A.D., 1908.
W. B. LAWSON,
Solocitor for Executors.
FRANK ELLIOT and
THOS. McGREGOR,
Executors.

DON'T MISS A GOOD CHANCE !

Any person wanting a well drilled can have same done for
$1.00 per foot in Rock
UNTIL JULY 1st '08
Be sure and have your order placed at once. I drill a 4½ inch hole. Gasolene power used.
All correspondence promptly attended to. Address
HENRY BAZINET, Crysler Ont.

LOCAL AND DISTRICT NEWS.

A public meeting in the interest of Hon. J. P. Whitney will beld in Foster's hall on Monday evening next, May 25th. For other meetings see announcement in this issue.

A full attendance is requested of all the ladies of Chesterville at a meeting to be held in the town hall to-morrow (Friday) evening.

The Addison and North Augusta Rural Telephone Companies are being connected with the Brockville exchange and when the work is completed fully 150 farmers of that districts will have communication with Brockville.

Mr B. C. Beach of Winchester is investing capital in Arnprior in the erection of a place of amusement to be known as a Theatorium. It will seat 250 people and continuous shows will be given every evening.

Traffic at Hawkesbury and Rockland, Ont., is stopped by floods. At Hawkesbury, the lumber and paper mills have had to shut down. At Rockland, the railway yards and sidings are under wnter.

For a few minutes during the forenoon to-day, there was some excitement in town, when a runaway horse came dashing across the bridge, and which was stopped before any particular damage was done.

Mr. Fred S. Manning, who until the fire in Winchester last summer was one of the foremost merchants of that town left for the west last week. His friends in the methodist church presented him with a purse of $112 in gold previous to his departure.

The women of Ottawa are preparing a modest campaign for suffrage. A meeting is to be held on Thursday at which Dr. A. A. Cameron, Baptist minister, will advocate their claims.. The Local Council of Women is trying to inaugurate the campaign, but are not yet unanimous.

The Agricultural College at Guelph will furnish a copy of the O. A. C. Review and a picture of the college to every rural school upon application. Teachers or trustees may secure them by undertaking to frame and hang the picture and give the monthly a place in the school library.

In the results of the April examinations in the first, second and third year of the Toronto Dental College, we notice the name in the third year as being successful of Mr W. J. Armstrong, who is employed in the dental rooms of Dr. Shields of this place.

Missed Only Four Meetings in 47 Years.

Kingston, Ont., May 18—Cataraqui Masonic Lodge is arranging to celebrate its fiftieth anniversary this year, and as a preliminary has voted $100 to the General Hospital and appointed Abraham Shaw as a life governor of the institution.

Robert Hendrey is the oldest Mason in the city, having been forty-seven years associated with Cataraqui Lodge, and only missed four meetings in that time. William Allen, Capt. Goodearle and R. Vair have been over forty five years in the lodge. St. John's Masonic Lodge here is 105 years old.

Any Weakness in Your Back?

Sometimes you experience pain and weakness without much suffering. Later on the pain will surely come The trouble can be stopped now by rubbing on Nerviline—rob it in deeply over the spine, and then put on a Nerviline Porous Plaster. In these remedies you will find wonderful and quick relief. They will spare you from an attack of Lumbago, which is the outcome of neglected pain in the back or side. For all muscular pains, strains and weakness, Polson's Nerviline and Nerviline Plasters have no equal. Refuse substitutes.

Water-Purifying Device.

Portage la Prairie, Man, May 19.—Edison, the electricity king, will be in the city in the course of a few days. He has recently been devoting his energies in the direction of the invention of an electrical water-purifying device and the first machine of the kind will be erected and tested at the local depot on the C. N. R. It has been found that the local water leaves a crust deposit inside the boiler tubes, which is very harmful to them and creates quite a big item of expense to the company, and the present process is calculated to obviate this. A large building has been erected adjacent to the C.N.R. water tank and the machinery is expected to arrive at an early date. Mr. Edison will himself be present to superintend the erection of the machinery.

Durant vs. C.P.R.

At the Spring sittings of the Lanark County Assizes held at Perth last week Mahlon C. Durant, C.P.R. brakeman of Smith's Falls, sued the C.P.R. Co. for $10,000 damages sustained by him on the 18th November, 1907 at Kemptville Junction, in an accident whereby his left arm was cut off below the elbow. While Durant under instructions from the conductor, was making a coupling of the locomotive and tender to a freight car, the engineer it is alleged without having received the necessary signal allowed the locomotive to move violently against the car causing the accident. The judge tried this case without a jury although a jury had been asked for. Four witnesses for the plaintiff were heard. The defence called no witnesses but claimed the $1000 they had paid in to court was sufficient compensation for injuries plaintiff had sustained. Mr. H. A. Lavall appeared for the plaintiff, and Mr. D'Arcy Scott for the C.P.R. Co. There was quite an argument between counsel as to whether the plaintiff was entitled to recover under common law, or was limited to damages under the Workmen's Compensation Act. At the close of the argument His Lordship reserved his decision.

SENDING TEN DELEGATES TO EDINBURGH IN 1910

Toronto, May 19—Ten delegates will be sent from the Presbyterian Church in Canada to the third Ecumenical conference which will be held in Edinburgh June, 1910.

This was announced at the opening session of the spring meeting of the Presbyterian foreign mission executive yesterday. The committee heartily endorsed the propaganda of the Victoria auxiliary of the London Missionary Society of Melbourne, Australia, towards federating all the denominational missionary societies in effecting a speedy evangelization of the world, and decided to co-operate.

Rev. Dr. K. P. MacKay reported that the western assemblies, synods and presbyteries were negotiating for closer relations with the foreign missionary committee. The committee discussed ways and means of developing the laymen's missionary movement, the Y. P. M. M. and the students' volunteer movement and instructions were given the executive to draft a workable plan.

A central lantern slide bureau will be established to furnish and circulate films for missionary lectures throughout Canada. Two thousand slides are now available to congregations at the general secretary's office.

A review of the fields showed that there was an urgent need of 14 missionaries in India, China and Corea. Although there is a deficit of $13,000, the committee was of the opinion that this could be found if volunteers could but be secured. It was reported that the Y. W. C. A. of Copenhagen had appointed a lady missionary to assist in the work among the Balls in Central India.

The committee is considering four applications from persons wishing to minister in foreign fields.

Those present were: Revs. W. A. J. Martin, convener, Brantford; D. R. Drummond, Hamilton; J. H. Turnbull Ottawa; Dr. E Scott, Montreal; Prof. Andrew Baird, Winnipeg; J. A. McKeen, Orono; Dr. J. Fraser Smith, Comber- Dr. J. B. Fraser, Annan; Dr. J. A. R. Dickson, Galt; S. R. McFullie, Lindsay and Dr. R. P. MacKay secretary; ex-Principal MacLaren, Dr. D. McTavish, Alfred Gandier, J McP. Scott, Hamilton Cassels, K.C., Dr. D. Bruce McDonald and A. E. Armstrong.

Chinese Head Tax.

Ottawa May 19.—The Department of Trade and Commerce is to-day mailing to the province of British Columbia a cheque for $345,000, being half the total amount collected in the form of head tax on chinese entering that province last year at the rate of $500 a head The 1300 Chinese from whom the tax was exacted paid into the treasury in the aggregate the sum of $690,000. Under the terms of the Chinese Immigration Act half of this amount goes to the Dominion and the other half to the province. Nearly all the Chinese arriving in Canada have taken up their homes in British Columbia. But the returns showed one chinaman paid the head tax in Ontario, one in Saskatchewan, four in New Brunswick, three in Nova Scotia and seventy-four in Quebec.

NEW GROCERY

Although my stock is not as yet complete, still I have on hand a fair supply of
Groceries, Canned Goods, Etc.
A share of your patronage is respectfully solicited.
Mrs. A. McMahon, Chesterville.



SHERWIN WILLIAMS PAINTS & VARNISHES

An appeal to the pride of the owner of a home

Everyone who owns a home is anxious that that home shall make the best appearance possible. Two things are necessary to produce satisfactory results in painting and varnishing a home:

First—A satisfactory color scheme.

Second—Paints, varnishes, stains and enamels of such good quality that they not only give the exact color effect required, but are sufficiently durable to keep up the attractive appearance of the house in spite of the wear and tear of living in it.

These are offered by the ***Sherwin-Williams Paints and Varnishes.*** The Sherwin-Williams Co. not only make every kind of paint and varnish used for a house and the best quality of that kind, but they make suggestions for the selection of colors, varnishes, stains and enamels, so that any given idea can be carried out, and carried out with the best materials.

You should see to it that when you buy paints and varnishes for your house, or any part of it, or when you give an order to your painter for any painting and varnishing you want done, that Sherwin-Williams Paints and Varnishes are purchased.

In large work it is always best to have a practical painter; but there are many little things about the house that you can readily finish yourself by using Sherwin-Williams ready-to-apply paints.

Come in and have a little paint talk with us. Now is the time to "brighten up" your home for the long winter months. We can tell you the best product to use for any purpose you may have in mind and secure complete finishing specifications for you from The Sherwin-Williams Co., if you desire them, for special work. Our line of Sherwin-Williams Products is complete and we are in a position to take the best care of your paint and varnish requirements.

824



The Sanders, Soule & Casselman Co. LIMITED.

THOS. H. DUNN,

Civil Engineer and Ontario Land Surveyor.
Municipal Engineering, including the preparation of plans and estimates for bridges, sidewalks, drains, sewers. etc.
Prompt attention given to drainage.
Office in Sweet's block over Union Bank, Winchester.

Chesterville Lodge No. 288, I. O. O. F.

Meets in its Lodge Room every Friday Evening at 8 o'clock. Visiting brethren cordially welcome.
C. M. FYKE, N. G. H. S. JOHNSON, R. S



Spring and Summer SUITS
$15.00

Draped to your measure, handsomely tailored, style, fit and fabric fully guaranteed.
Our line of suitings is the most complete carried in Canada—over one hundred from which to select.
Inspect our samples and make your choice NOW. Delivery can be made to suit your convenience.
C. B. Rae's Office. (Near Drug Store)
SEMI-READY AGENCY.

Bolster's Ice Cream Rooms

WILL BE OPEN FOR BUSINESS ON
SATURDAY MAY 2nd
(WEATHER PERMITTING)

Our aim is to give our customers the best, and special attention is paid to delicacy of Flavor, consisting of
QUALITY AND BODY
We Don't Give You Frozen Froth
We hope to welcome our old customers and many new ones, and will endeavor to merit your patronage by
Good Service and Quality in Our Ice Cream

See our stock of Rubber Balls, Base Balls, Hammocks, Foot Balls, Moth Balls, Flags, Fire Works, Fire Crackers, Etc.

W. G. BOLSTER, Druggist and Stationer,
CHESTERVILLE.

BLOOD-CLEANSING IS RECOMMENDED IN SPRING TIME

In this Way the System is Strengthened and Better Health Assured.

From the earliest time it has been universally acknowledged that the transitory period between winter and spring time is the seed time of disease.

Consequently it is necessary for us all to take suitable medicine.

A delay gives the germs and weakness a better chance to take hold.

Don't wait, think of your small resisting powers, and begin building up to-day. For weakness, overwork and debility the doctors prescribe Ferrozone; let it help you now.

Vitality and power are instilled into the blood; this means new strength for all weak organs.

The fire of youth will dance in your veins, and new found energy will increase your desire to work.

Ferrozone supplies the nourishing and tissue-building material your system lacks. Isn't this a "reason why?"

From Combermere, Ont., Mrs. John Oran writes as follows: "For a number of years I was sickly in the springtime. I felt tired, nervous and had headaches. My blood was weak and damp days brought on rheumatism. My nervous system was unstrung and I felt utterly worn out. In two days my appetite increased, and I could feel a building-up process going on. This great tonic made a new person of me and I don't think a more strengthening medicine for the spring can be found."

Wouldn't it be just fine for you to get back your old-time spirits and vigor? Easily done with "Ferrozone;" commence to-day. Sold by all dealers, 50c per box or six boxes for $2.50.

Sisters' Request Refused.

Kingston, Ont., May 14.—A request of the Sisters of Charity for leave to attend a kindergarten class in the public schools as teachers in training or visitors, was before the Board of Education last evening. It was refused, and Dr. William Gibson, a Roman Catholic member representing the Council, resigned, refusing to sit with a body which he declared treated the Sisters' request with discourtesy.

New Butcher Shop

Having opened a Butcher Shop

IN CHESTERVILLE

In the Building

Near the Grist Mill

I will endeavor to keep on hand all kinds of

Fresh, Salt and Smoked Meats

Suitable to the trade.

I respectfully solicit a share of your patronage.

JOHN LATTA

JAMES CURRIE

LICENSED Auctioneer for the Counties of Stormont, Dundas, Prescott and Russell. Phone No. 16.

CRYSLER, P. O

AFTER THE HOLIDAYS

What about taking a step forward by spending a term in our school. The

Cornwall Commercial College

CORNWALL, - - ONT,

We offer superior advantages with our large staff of expert teachers, fine equipment and thorough work. We have helped hundreds to mount the ladder of success. May we not help you?

Let us send you our catalogue at any rate.

Winter Term From JANUARY 6th, 1908

WRITE

GEO. F. SMITH, Principal.

Farmers' Insurance Companies

—The Popular and Reliable—

GRENVILLE PATRON MUTUAL Fire Insurance Company

Insures farm property against loss or damage by fire or lightning.

The Ontario Farmers Weather Insurance Mutual Company

Insures against loss or damage to buildings or contents, by Wind Storms, Cyclones or Tornadoes.

The Western Assurance Company

Accept a general insurance on all classes of property wherever situated. Capital $2,000,000.

Sun Fire Insurance Office of London, Eng

Satisfactory adjustments in all cases and prompt payment of losses.

JAS. CLEMENT, Agent, Dunbar.

Special Discount

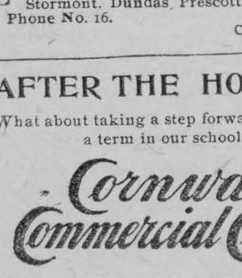

On a Number of STOVES —AND— RANGES —FOR THE— NEXT 30 DAYS.

A Full Line of Tinware and Agateware always on hand.

C. M. FYKE

CHESTERVILLE

MOREWOOD.

Mr. James Fraser left last week for Moose Jaw, Sask.

Rev. A. E. Hagar and Mr. William Campbell attended District meeeting at Brinstons' Corners on Wednesday.

Mr. Thomas McDonald of Morrisburg, Liberal candidate for provincial honors, will address an audience in the Foresters' Hall on this (Thursday) evening.

Miss Bell Moffatt and Miss Jennie Hunter spent Sunday in Russell, the guests of Mrs. William McKay.

Rev. D. Stewart, late of Moose Jaw, occupied the pulpit of the Presbyterian Church on Sunday morning, in place of his son, the pastor of the church.

Rev. P. Matheson and wife of Richmond, Ontario, are visiting at the home of Mr. Thomas Hepburn.

We are pleased to report that Mr. P. McCormick is now on a fair way to recovery.

There is a social announced to take place in the Foresters' Hall on Monday evening, May 25th. The proceeds are to go towards painting the hall.

Mr. Thomas Coulthart has opened his ice cream parlors and is endeavoring to cater to the wants of the young people in this respect.

Mr. Ball of Chesterville, has rented the house of Mr. George Kinniard, and purposes opening a harness shop in the near future.

Orland McMillan visited Dunbar Sunday evening.

Mr. Ross McMillan of Finch, purposes spending the summer in Morewood assisting his brother in the meat business.

Mr. Will Forester is at present clerking for Mr. D. McGregor.

Miss Nellie Nado, who has been training for a nurse in Cornwall for the past year arrived home on Saturday of last week to spend her three weeks holidays.

There is Pink Pain Tablet made by Dr. Shoop's Headache Tablets, but they stop other pains as easily as headache. Dr. Shoop's Pink Pain Tablets simply coax blood pressures away from pain centers—that is all. Pain comes from blood pressures—congestion. Stop that pressure with Dr. Shoop's Headache Tablets and pain is instantly gone. 20 Tablet 25c Sold by Walter G. Bolster.

WINCHESTER SPRINGS.

Mr. Mock Hanes of Winchester spent Thursday as the guest of Mr. and Mrs. Ira McIntosh.

Messrs. Jack Connor and Roy McIntosh spent a day recently at Morrisburg.

Mr. and Mrs. Solomon Coons are spending the week with their son at Morrisburg.

Mrs. J. Summers of the Nation has been visiting her daughter, Mrs. Oscar Holmes.

Mrs. Iden Merkley passed through town Sunday.

Mr. Harold Hughes of Ottawa was in town a few days last week.

Mrs. Morley McPherson and Mrs. John Shaver visited the former's parents at Beckstead on Friday.

Mrs. McIlroy and daughter, Nettie, of Alberta, are visiting friends here.

Mrs. Edward Casselman and Miss Meda Whitteker of Williamsburg were calling on friends in town on Friday.

Miss Myrtle Ellis and brother, of Hulbert spent Sunday the guest of Miss Maggie Davidson.

Friends of Mrs. Thomas McQuaig will be pleased to know that she has so far recovered as to be able to be out again.

A young man happened to sit in church in a pew adjoining one in which sat a young lady for whom he conceived a sudden and violent passion, and was desirous of entering into a courtship on the spot; the spot not suiting a formal declaration, the exigency of the case suggested the following plain: He politely handed his fair neighbor a Bible (open) with a pin sticking in the following text: Second Epistle of John, verse fifth: "And now I beseech thee, lady, not as though I wrote a new commandment unto thee, but that which we had from the beginning, that we love one another." She returned it, pointing to the Second Chapter of Ruth, verse tenth: "Then she fell on her face and bowed herself to the ground and said unto him. "Why have I found grace in thine eyes that you shouldst take knowledge of me seeing that I am a stranger." He returned the book, pointing to the thirteenth verse of the third epistle of John: "I had many things to write, but I will not with ink write unto thee; but I trust that I shall shortly see thee, and we shall speak face to face."—Ex.

Almonte Boy Injured by Fog Signal.

Almonte, May 16.—A sad accident happened today to Master Raymond Jamieson the 13 year old son of Mr. Harold Jamieson, barrister, which may result in the loss of an eye. While taking a stroll in a field adjoining the C. P. R. with some other young lads he picked up a fog signal like those used to attach to a rail on the railway and began to investigate. He had a hatchet with him and placing the signal on a stone he hit it a blow with the hatchet when it exploded. Some of the fragments entered his eye, as he was bending over it. He ran home and a medical man was called in and after examination it was decided to take him to Ottawa for special treatment. Mr. Jamieson took him down on the afternoon train.

Enquiry at the Protestant hospital where the injured boy was taken elicited the information that he was operated on yesterday and stood the operation well. He is getting along nicely now but may lose at least partly, the sight of one eye.

METHODIST CONFERENCE.

Quebec and Eastern Ontario Opens in Ancient Capital May 29.

The Methodists of Quebec province and East Ontario will open their conference, the 25th session, at the Methodist Church Quebec, on May 29th at 9 a.m.

There will be services, with special preachers, in the various Methodist churches on Sunday May 31, and there will be Bible study and quiet hour services on May 28, 29, 30: June 1, 2.

The ministerial session will meet on Wednesday, May 27, at 2.30 p.m. The stationing committee will convene on Monday, May 25, at 3.30 p.m. The statistical secretaries will meet in Room 1, on Tuesday, May 26 at 4 p.m., Rev. Geo. Stafford convener.

Friday May 29, 1.30 p. m.—The following committees will convene for organization in rooms designated:—Class leaders, Ewporth League, contingent fund, temperance, prohibition and moral reform, memorial, Sabbath observence church property, state of the work, sustenation fund, nominating and educational.

Financial secretaries will report to the conference treasurers of the connexional funds, on Thursday, May 28, at 7 p.m.

Wednesday, May 27, at 8 p.m.—The annual lecture before the Theological Union: lecture and subject to be arranged.

Thursday, May 28, 8 p.m.—Missionary anniversary; chairman Mr. Lorne Webster; address by Mr. I. Hilliard K. C.

Friday, May 29, 4 p. m.—Temperance and Moral reform anniversary, report of committee, chairman Mr W. H. Lambly; addresses by Rev. H. S. McGee and Mr. J. H. Carson.

Friday, May 29, at 8 p.m.—Reception service. Resolution for reception and ordination of probationers, to be moved by Rev. C. L. Deeporse and seconded by the Rev. W. R. Young, D.D. Welcome from the church by Mr. F. W. C. Meyers.

Saturday, May 30, 8 p.m.—Jubilee service; addresses by Rev. Messrs. Wm. Adams, Samuel Teeson and Lorenza A. Betts.

Monday, June 1, 3 p.m.—Report on the state of the work. Addresses by Rev. H. E. Warren M.A., B.D., and controller C. A. Hopewell, 4 p.m. memorial services, 8 p.m, Educational anniversary Report of Education Society, Rev. W. I Shaw D.D., L.L.D., D.C.L., addresses by Rev. J. W. Graham D.D. and Mr. J. H. Putman.

Tuesday, June 2 8 p m—Sunday school and Ewporth League anniversaries; Chairman Mr. W. S. McKim. Addresses, Sunday School, Mr. J. R. Nutter; Ewporth League, Rev. J. W. Davidson, B.A., B.D., Young Men's Association, Mr. T. J. Parkes.

Rev. F. C. Lett is president and Rev. G. T. Campbell secretary of the conference.

Can't Forget Your Cough.

You may dislike taking medicine—but coughs are best cured without medicine. The modern treatment is "Catarrhozone"—it isn't a drug—it's a healing vapor, full of pine essences and healing balsams. It spreads over the surfaces that are weak and sore from coughing. Every spot that's congested is healed, irritation is smoothed away, phlegm and secretions are cleaned out, and all symptoms of cold and catarrh are cured. Nothing so quick, so sure, so pleasant as Catarrhozone. In 25c and dollar sizes at all dealers.

Seven Years; 30 Lashes.

Hamilton; Ont., May 19.—Seven years in Kingston Penitentiary, with 30 lashes, was the sentence imposed this afternoon by County Judge Snyder on William O'Connor, who was found guilty of assault and robbery. The complainant was Mary Vodseyk, a Polish woman, who claimed that O'Connor snatched her purse, containing a small sum of money. and also struck her in the face. The reason such a heavy penalty was imposed was that O'Connor has served two five-year terms for similar offences. O'Connor appeared last week before a judge for election, and unrepresented by counsel, he decided to take chances with a judge. Later he changed his mind and this morning he engaged a lawyer and wanted to change his election, preferring to be tried by a jury. The law does not allow that, and the case was accordingly proceeded with before the judge.

Farm Hands and Domestics.

Ottawa, May 14.—The superintendent of immigration issued a notice to day that the only classes of immigrants wanted in Canada at the present time are experienced farm laborers, farmers financially able to take homesteads or purchase lands, and female domestic servants. The demand for railroad labor is filled for this season. All concerned are requested to note that the regulation now in operation in Canada requiring every immigrant 18 years or over, to have in possession at least $25 cash at time of landing, besides ticket to destination, will be enforced strictly and impartially in the case of all immigrants outside of the classes above mentioned.

Found Family Poisoned.

Brockville, May 19.—The timely arrival home of Conductor William Stagg of the G.T.R. to-day saved the lives of his wife, three children and Miss Jordan, a Mallorytown guest. He was astounded to find Mrs. Stagg and the other occupants all unconscious and lost no time in procuring the services of a physician who succeeded in reviving his patients, all of whom were deathly sick and it was some time before they were pronounced out of danger.

The family partook of canned tomatoes at the evening meal and it is thought they suffered from ptomaine poisoning.

F. W. Merkley

General Blacksmith,

CHESTERVILLE,

Is Agent for the Following Lines:

FARM IMPLEMENTS:—
The famous Frost & Wood Machinery

THRESHING MACHINES.—
Sawyer & Massey Steam and Horse Power Thrashing Machines, and Road-Making Machines.

LAND ROLLERS:—
Bissel's Land Rollers stand without a rival.

CREAM SEPARATORS:—
We handle the National, which is known far and near as the best Cream Separator on the market.

CARRIAGES:—
The Canada Carriage Co., which is famous for quality of material, work manship and finish.

PIANOS:—
Sole agent for this district for the Mason & Risch Pianos.

Call and inspect goods and get prices

Satisfaction guaranteed or money refunded.

ELECTRIC RAILWAY MEETING

A public meeting for the purpose of discussing the advisability of constructing an Electric Railway through Dundas County to Ottawa will be held in

FORESTERS' :-: HALL

MOREWOOD

—ON—

SATURDAY, MAY 23rd, 1908

AT 8 o'CLOCK, P. M.

A full attendance is requested and everybody is invited.

R. FRASER,
Reeve of Winchester Tp.

Special Cheese Board Reports.

Kingston, Ont., May 14.—To-day at the Frontenac Cheese Board 205 boxes of white and 148 boxes of colored were offered. Some 250 boxes were sold at 11 3-8c for white and 11 1-8c for colored

Tweed, Ont., May 14—Tweed cheese board, 160 cheese boarded, all sold at 11 1-6c

Napanee, May 15—At the cheese board to-day 554 white and 522 colored were boarded. Sales, sixty boxes of of white were sold at 11 1-8c.; 10 7-8c offered for colored and 11 1-8c for white

Kemptville, May 15.—58 white cheese and 125 colored were registered at to-night's meeting. Bidding at 11c for colored and 11 1-8c for white; no sales.

Brockville, May 16.—At the cheese board to-day, 1,965 boxes were offered, of which 620 were white, balance colored; 10 3-4c was bid, but there were no sales. The board will meet on Thursday hereafter.

Belleville, Ont., May 16.—Offerings to-day were 1,767 white and 90 colored. Sales: 415 at 11 1-16c., 655 at 11c. and 50 colored at 10 3 4c. Balance sold on curb at market prices.

Cornwall, Ont. May 15.—At the Cornwall cheese board, 555 boxes were boarded; 355 white sold at 11 1-8c,; 174 colored at 11c. and 27 boxes were held over.

London, Ont., May 15.—Thirteen factories offered 564 white, 374 colored and 70 twin cheese at to-days market; 10 3-4c bid on white; 10 1-2c on colored. No sales.

Winchester, Ont., May 16.—At a meeting of the cheese board, held here to-night, 326 white and 52 colored were registered. Nearly all sold on board at 11c for white and 10 13-16c for colored. Five buyers were present.

Alexandria, Ont., May 16.—At the cheese meeting to-night 175 boxes were boarded, all white, and sold at 11c.

No Racing in Ottawa.

Ottawa, May 18.—It is not at all likely that the races in the Eastern Ontario circuit, which were to have been held in Ottawa, July 2, and 3 will take place. The lid has been put down tight on betting and pool making by the police, and at a meeting tomorrow afternoon it is as good as certain that a resolution will be passed, placing up the Eastern Ontario circuit dates for this year. The intention of the Ottawa Association when it entered the new Eastern Ontario circuit in December last was to have held the races in Lansdowne Park. The Ottawa association joined the circuit and were given three of the best dates on the card. Recently however the represenatives of the committee interviewed the police commissioners and Chief de Laronde. They were informed that no betting of any kind would be allowed The Chief forbade book making and said that action would be taken towards prosecuting the offenders in the event of book making being attempted Efforts were made to buy a track in Hull and while the officers were willing to put up the cash the turf could not be ready in time, and the scheme fell through.

Invented Safe Headache Cure.

Away with headaches, be done with dizziness, bad stomach and biliousness. A cure has been found—use Dr. Hamilton's Pills, and enjoy the health they so surely bring. Nothing but healthful vegetable extracts in Dr. Hamilton's Pills. They cleanse and purify the whole system act as a perfect tonic. Safe for children, girls, women and men. Sold in 25c boxes by all dealers.

STRAW AND PANNAMA HAT TIME

IS HERE

We are Offering Great Specialties in the Above

What about that trip the 24th?

If you are needing any Furnishings, Call and See us

FULL LINE OF

Trunks, Valises

BOGART & DIXON

CHESTERVILLE

SEED CORN !

I am prepared to furnish the following varieties of Seed Corn

Compton's Early, Longfellow,
Rowed Yellow Flint, Early Canada,
White Flint, North Dakota White Flint,
Improved Leaming, Giant White Ensilage.

The qunntity now procured is all that is availabla.

Send in your orders and have them secured.

J. T KEARNS, CHESTERVILLE

Nervous, Diseased Men

DRS. K. & K. ESTABLISHED 20 YEARS

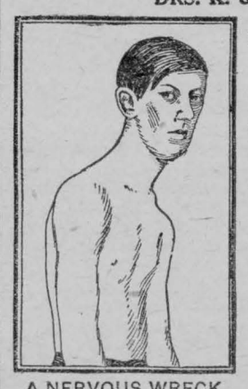

A NERVOUS WRECK

Consultation FREE. Question Blank for Home Treatment sent FREE. Reasonable Fees for Treatment

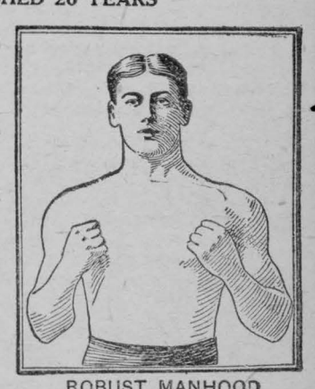

ROBUST MANHOOD

We Guarantee to Cure all Curable Cases of Stricture, Varicocele, Nervous Debility, Blood Poisons, Vital Weaknesses, Kidney, Bladder and Urinary Diseases, and all Diseases Peculiar to Men and Women.

Don't waste your time and money on cheap, dangerous, experimental treatment. Don't increase at your own cost your sufferings by being experimented on with remedies which they claim to have just discovered. But come to us in confidence. We will treat you conscientiously, honestly and skillfully, and restore you to health in the shortest possible time with the least medicine, discomfort and expense practicable. Each case is treated as the symptoms indicate. Our New Method is original and has stood the test for twenty years.

DRS. KENNEDY & KENNEDY

Cor. Michigan Ave., and Griswold St., Detroit, Mich.

J. T. WHITE

Wishes to Inform the Public that he is Agent for the

MASSEY-HARRIS

FARM IMPLEMENTS,

McLaughlin

VEHICLES.

Fairbanks-Morse Gasoline Engines and Windmills.

A Share of your Patronage is Solicited.

The George White & Sons

Traction and Portable Engines.

TRY ONE OF OUR

HAMILTON INCUBATORS.

PAINTING and REPAIRING

I am now ready to take in Buggies and all kinds of Carriage Painting for spring. If you want your job done prompt, and in first-class style and quality, bring it in now. Later on in the rush you will have to wait, or perhaps can not get it done at all. As I have to refuse painting every year in the busy time, it will be in your interest and will help me, if you will bring your work in at once.

RUBBER TIRE WORK

—AND—

All Kinds of Repairing

DONE.

M. BAILEY, ST. LAWRENCE St., Winchester.

SEARCH FOR THE VICTIMS

Work Is Continuing on the Laporte Murder Farm.

A despatch from Laporte, Indiana, says: The Guinness death farm on Thursday gave up more corroborative evidence as to the extent of the tragedies there. Two more watches were found in the debris of the ruined house, and these, taken in connection with nine previously discovered, show that a least one more person met death on the place. The bodies of nine male victims have been unearthed, but ten men's watches have been discovered. Sheriff Smutzer announced after the finding of Thursday that he will resume digging operations with the hope of uncovering additional skeletons.

A number of globules of metal found in the mining operations are being examined by experts to see whether they are bits of gold used by dentists for fillings or crowns of teeth.

The discovery of the supposed missing left hand of the body of Mrs. Guinness, with two rings that make its identification still more conclusive, leaves little room for doubt that the proprietress of the murder farm paid for her crime in her own house of death. The initials engraved inside the rings show conclusively that they belonged to Mrs. Guinness.

The attorneys for Lamphere are said to be looking for David Havens, who, it is reported, aided in uncovering the bodies of the persons whom Lamphere is accused of murdering.

The attorneys claim that Havens has declared that when the bodies were found in the cellar of the Guinness home on April 28 they were lying on the floor, and that there was no debris under them. They assert that testimony to this effect at the trial will do much to clear their client of the charges against him, arguing that the circumstances show that the bodies had been placed in the cellar previous to the beginnig of the fire which destroyed the farmhouse.

FIRE AT SAULT STE. MARIE.

Power Plant, Paper Mill and Storeroom Damaged.

A despatch from Sault Ste. Marie, Ont., says: Another disastrous fire, affecting the tributary works of the Lake Superior Corporation, took place early on Monday morning, entailing a financial loss of at least $350,000, and causing the death of two employees of the Tagona Water & Light Company, who were on duty at the plant when the fire started. Those who suffered death at the fire are Albert E. Walsh, son of Mr. and Mrs. George Walsh, Albert Street, and Eddie Gray, who resided with his parents on Huron Street. These men were about twenty-four years of age and occupied positions of trust with the concern. Walsh was a dynamo tender and Gray his assistant. The plants placed out of commission as a result of the fire are the Lake Superior Company's power plant, the paper mill department, the Sault Ste. Marie Pulp & Paper Company's store room.

DEPOT ROBBED AT PISTOL POINT.

Six Hundred Dollars Taken From a Station at Rainy River.

A despatch from Fort William says: Agent Forrester, of the Canadian Northern Railway at Atikokan, resigned on Friday night. Early on Saturday morning he returned to the station and told the night operator that he was going to take the cash out of the safe. His statement was backed up by two revolvers, and the operator could not object. About $600 was secured. Then Forrester marched the operator over to his (Forrester's) boarding house and compelled him to help him pack up his belongings. This done, Forrester returned to the station and then made off northwards. The night operator was afraid to return to the station and walked 19 miles to the next station and gave the alarm. Forrester, however, made a clean getaway, and has not yet been located.

SENDING THEM BACK.

Immigrants Refused Admission at Port Arthur.

A despatch from Port Arthur says: Twenty-nine immigrants who arrived by steamer from American ports on Saturday were turned back in accordance with a recent order to the immigration officer that only those having $25 and a ticket to their destination could come into Canada from the United States. Officers of the steamer Moore, which brought the men over, said the immigrants had come from foreign countries, and therefore had not in reality come from the United States. They were sent back to Duluth, however.

MOIR SENT FOR TRIAL.

Feared London Murderer May Attempt Suicide.

A despatch from London, Ont., says: Pte. W. A. Moir was on Monday committed for trial at the next session of the court for the murder of Color-Sergt. Lloyd, on April 18th. Moir appears to be greatly troubled, and it is feared that he may attempt suicide.

The barge Resolute, wrecked off the western gap, Toronto, in November, 1906, has been raised and towed into the John street slip.

RAILWAY SUES SALOONKEEPER.

Would Hold Him Liable for Losses Caused by Drunken Boys.

A despatch from Detroit, Mich., says: A novel suit has been begun here by the Pere Marquette Railroad against Andrew Healey, who runs a saloon on Third street near the Union depot used by the P. M. R., claiming $7,500 damages. Last July a P. M. freight train was derailed at Webberville, causing a heavy loss to the company. Investigation showed that a switch had been tampered with by two boys who were intoxicated. It was since learned the boys became intoxicated in Detroit on liquor sold them by Healey. The action is founded on a statute which makes saloonkeepers liable for damages resulting from their sale of liquor to minors

A DECREASE OF $10,000,000.

Canada's Trade Figures for April Show a Falling Off.

A despatch from Ottawa says: Canadian trade figures for April show a continued falling off in imports, consequent upon the restriction during the early months of the year of orders by wholesalers for imported goods for the Summer trade. It is expected, however, that with the present bright outlook for the revival of trade next Autumn the imports will again pick up in the course of a month or so, and the figures for the last half of the year will show a very considerable improvement over those of the first half. Total imports for last month were $20,201,409, a decrease of $8,133,878, as compared with April of last year. Exports of domestic products on the other hand show a slight increase, totalling $10,294,828, as compared with $9,751,849 for April last year. The grand total of Canadian trade for the month was $30,970,387, as compared with $40,725,969 for April, 1907.

BOMB IN CALCUTTA.

Exploded on One of the Main Streets of the Indian Quarter.

A despatch from Calcutta says: A bomb that had been placed on the car track of one of the principal streets in the Indian quarter was exploded on Friday morning by a cart passing over it. Four persons were injured, one of them critically. The cart was blown to smithereens. The miscreants who placed the bomb evidently intended that it should blow up a car containing white people. Pamphlets were circulated last week warning Bengalis not to ride in first-class or other carriages in which Europeans were travelling.

NOTED JURIST DEAD.

Sir Louis Casault Passes Away in Quebec.

A despatch from Quebec says: Sir Louis Casault, one of the foremost citizens of Quebec and a noted jurist, who had been ill for some time, died at noon on Monday.

WINNIPEG'S POPULATION.

An Increase of Seven Thousand in the Last Year.

A despatch from Winnipeg says: Figures gathered by the Assessment Commissioner place Winnipeg's population at 118,000. This estimate is always very accurate. Last year's population was 111,000.

LEADING MARKETS

BREADSTUFFS.

Toronto, May 19.—Manitoba Wheat—No. 1 northern, $1.19; No. 2, $1.15½; No. 3, $1.10½, Georgian Bay ports.

Ontario Wheat—No. 2 white, 96c, outside; No. 2 red, 96c outside; No. 2 mixed, 96c; goose, 91c.

Corn—No. 3 yellow, 78c to 79c, Toronto freight; No. 3 mixed, 1c less.

Flour—Manitoba patents, special brands, $6; seconds, $5.40; strong bakers', $5.30; winter wheat patents, $3.55.

Barley—No. 2, 55c; holders ask 60c.

Peas—No. 2, 92c to 94c, outside.

Rye—No. 2 scarce and wanted, 88c.

Buckwheat—No. 2, 64½c to 65c.

Oats—No. 2 white, 49c to 49½c outside; No. 2 mixed, 47c.

Bran—$24.50 to $25 here.

Shorts—$25 at the mills.

COUNTRY PRODUCE.

Wholesale quotations are:—

Eggs—New-laid, 17c to 18c.

Butter—Although it is offering more freely, everything is taken up without difficulty.

Creamery, prints	29c to 30c
do solids	27c to 28c
Dairy prints	26c to 27c
do large rolls	24c to 25c
do solids	23c to 24c
Inferior	20c to 21c

Honey—Strained steady at 11c to 12c per pound for 60-pound pails, and 12c to 13c for 5 to 10 pound pails. Combs at $1.75 to $2.50 per dozen.

Potatoes—Ontario, 90c to 95c; Delaware, $1 to $1.05, in car lots on track here.

Beans—$1.70 to $1.75 for primes and $1.80 to $1.85 for hand-picked.

Maple Syrup—$1 to $1.10 per gallon.

Cheese—14c for large and 14¼c for twins in job lots here; new make, 12c for large and 12¼c for twins.

Baled Straw—$8 to $9 per ton.

Baled Hay—Timothy is quoted at $15 to $15.50 in car lots on tracks here.

PROVISIONS.

Pork—Short cut, $21 to $21.50 per barrel; mess, $17.50 to $18.

Smoked and Dry Salted Meats — Long clear bacon, 10½c, tons and cases; hams, medium and light, 12c to 13c; hams, large, 11½c to 12c; backs, 16c to 16½c; shoulders, 9¾c to 10c; rolls, 10c to 10½c; breakfast bacon, 14c to 15c; green meats, out of pickle, 1c less than smoked.

MONTREAL MARKETS.

Montreal, May 19.—Flour — Choice spring wheat patents, $6.10 to $6.20; seconds, $5.50 to $5.70; winter wheat patents, $5.10; straight rollers, $4.50 to $4.75; do., in bags, $2.15 to $2.25; extra, $1.85 to $1.90.

Cheese—New made quoted at 11¾c to 12c and old at 12¼c to 12½c.

Butter—Creamery finest quoted at 24½c for round lots and 25½c to grocers.

Eggs—18c per dozen for round lots and 18½c for single cases.

Provisions—Barrels short cut mess, $21; half barrels, $10.75; clear fat backs, $22 to $23; long cut heavy mess, $20; half barrels do., $10.50; dry salt long clear backs, 10½c; barrels plate beef, $13.50 to $15; half barrels do., $7.25 to $7.75; barrels heavy mess beef, $10 to $11; half barrels do., $5.50 to $6; compound lard, 8¼c to 9c; pure lard, 11¼c to 11¾c; kettle rendered, 11½c to 12c; hams, 12c to 13½c, according to size; breakfast bacon, 14c to 15c; Windsor bacon, 14½c to 15½c; fresh killed abattoir dressed hogs, $9.50 to $9.75; live, $6.85 to $7.

UNITED STATES MARKETS.

Buffalo, May 19.—Wheat—Spring, lower; No. 1 Northern, $1.09¼, carloads; No. 2 red, $1.04; Winter steady. Corn — Strong; No. 2 while, 77½c; No. 2 yellow, 77½. Oats—Easy, No. 2 mixed, 52¾c; No. 2 white, 57½c. Barley—70 to 80c. Rye—No. 1 track. Canal freights 5c to New York.

Minneapolis, May 19.—Wheat—May, $1.06 to $1.06½; July, $1.05; Sept., 91 to 91½c; No. 1 hard, $1.09¼; No. 1 Northern, $1.07¼; No. 2 Northern, $1.04¾ to $1.05¼; No. 3 Northern, 97c to $1.02¾. Flour—First patents, $5.45 to $5.60; second patents, $5.30 to $5.45; first clears, $4.25 to $4.35; second clears, $3.50 to $3.65. Bran—In bulk, $21.75 to $22.00.

Milwaukee, May 19.—Wheat—No. 1 Northern, 91c to $1.11; No. 2 Northern, $1.06 to $1.09; July, 93¾c. Rye—No. 1, 81 to 83c. Barley—No. 2, 72c; sample, 60 to 71c. Corn—No. 2, cash, 71 to 72c; July, 64⅝c bid.

New York, May 19.—Wheat—Spot, easy; No. 2 red, $1.03, elevator; No. 2 red $1.07, f.o.b., afloat; No. 1 northern, Duluth, $1.16¾, f.o.b., afloat; No. 2 hard winter, $1.14¼, f.o.b., afloat.

CATTLE MARKET.

Toronto, May 19.—No material change was noticeable in the live stock situation at the City Cattle Market. The trade in the commoner grades was, if anything, a trifle slower, as a large proportion of the offerings were of this class. Only a few cattle suitable for export were on sale, and these were not of any very fancy quality. The highest price paid was around $6. Export bulls brought from $4.50 to $5. Good cattle for butchering are most in demand, and bring as good prices as export cattle. Cows and bulls are steady.

Very few stockers and feeders are being marketed now, as most of the farmers are able to put them on the grass. A load of short-keep feeders to go to pasture for finishing up sold as high as $5.65.

There is a steady demand for good milk cows, which will fetch from $40 to $60.

The heavy run of calves has caused a break of half a cent in the price, and the market for them was very slow. Sheep and lambs are firm, and the best are bringing slightly higher prices. Although not many hogs are offering, they are not wanted, and the market for them is weak at $6, fed and watered, off cars, Toronto.

The C. P. R. storehouse at Nort Bay was destroyed by fire on Saturday.

Several employment agents in Montreal have been arrested on a charge of defrauding applicants for work.

Contracts amounting to nearly $80,000 have been let by the Temiskaming & Northern Ontario Railway Commission.

HOSPITAL NURSE KILLED.

Leaped From Carriage in Front of Engine at London.

A despatch from London, Ont., says: Miss Sarah Rowet, a nurse at Victoria Hospital, was instantly killed on Friday night at 10.30 at the Grand Trunk crossing at Egerton Street. She, with Charles Cowan and Miss Sutherland, another nurse, were returning from a drive, to Dorchester and, notwithstanding the efforts of the signalman to notify them of the approach of a train, they drove on the track unaware of danger. As they drove on the tracks Miss Rowet became so thoroughly unnerved for the moment from sheer fright that she jumped and fell directly in front of the engine. Her remains were mangled almost beyond recognition, the engineer being unable to stop the heavy loaded train in time to avoid the fatality. The other occupants of the rig escaped unhurt as the horse made a leap and dragged the carriage from the track a few inches ahead of the engine.

OUTRAGES ON NON-UNION MEN.

Stones Hurled Through Windows of Houses at Brantford.

A despatch from Brantford says: Violence continues in connection with the strike of moulders at the Buck stove works in this city. Attacks by unknown parties were made at midnight on Thursday night on two houses occupied by men who have replaced strikers at the factory. Considerable damage was done, but no one was injured. At the house of Charles Boyes, a non-union man, Campbell Street, six men at 11.45 o'clock on Thursday night, made an assault, throwing large stones through windows, smashing glass, and doing slight damage inside. A child, asleep in a crib, narrowly escaped being struck by a stone, which landed four inches away from it. A similar attack was made at a later hour on a house occupied by an apprentice, Red Eastman, at the corner of West and Clarence Streets, where stones broke all the windows, and, crashing against the walls, almost fell upon sleeping children.

OIL FUEL FOR THE NAVY.

British Experts Will Look For it in Canada.

A despatch from New York says: On the steamship St. Louis, which arrived from Southampton on Sunday were Major J. D. D. Graham, formerly of the British army, and Mr. J. D. Henry, an English oil expert, who are going to Canada to look over the Dominion oil fields to ascertain their capability of furnishing fuel oil for the British navy. "The British Admiralty," said Major Graham, "has used a great deal of American oil from the Texas fields, transporting it in its own tank steamers, and its marine experts, believing that oil is to be the naval fuel of the future, have determined to locate every supply that can be found in the British colonies. Our idea in seeking for our own supplies under our own control is the possibility that if war were to break out oil might be declared contraband of war, and Great Britain's navy, without a supply of the new fuel controlled at home, would be in a serious plight."

TWO LADS DROWNED.

Their Canoe Caught in a Current in the Rideau River.

A despatch from Ottawa says: Chas. P. Gamble, aged 18, a junior reporter of the Ottawa Citizen, and Aubrey Monk, aged 11, both residents of Ottawa South, were drowned at Black Rapids, on the Rideau River on Sunday morning while on their way home from a fishing trip. Two other lads, Geo. Monk, aged 17, and Addis Lewis, aged 14, composed the party which started out on Saturday afternoon on an expedition after maskinonge. They had good sport and tented for the night above the rapids. After fishing for a while on Sunday morning they packed up and started for home. Lewis, who had a presentiment that something was going to happen, would not enter the canoe, but started to walk home. The other three lads paddled down stream, intending to portage round the rapids, but their canoe was caught in the swift water and carried over the weir adjacent to the Black Rapids lock, a drop of about 13 feet. Geo. Monk swam to shore, but Gamble and the younger Monk were, it is thought, hurled against the heavy timbers and drowned. The bodies have been recovered.

TORNADO DESTROYS TOWN.

Number of Persons are Reported Killed in Louisiana.

A despatch from Atlanta, Georgia, says: According to information received in this city a tornado struck parts of Louisiana on Wednesday, causing loss of life in Gilliam, Oil City and Ballinger. Telegraphic communication is interrupted, but reports say that the storm started north of Shreveport, swept along to Little Rock, Texas, and is central over Texas. It is reported that Gilliam, Louisiana, a town of 200 inhabitants, is wiped out and that a number of lives have been lost. Oil City is also reported destroyed with a loss of life, and a number of persons injured. Ballinger, La., is reported seriously damaged, with three persons killed and ten injured.

FARM HANDS AND DOMESTICS.

Immigration Department Issues Notice Specifying Classes Wanted.

A despatch from Ottawa says: The superintendent of immigration issued a notice on Thursday that the only classes of immigrants wanted in Canada at the present time are experienced farm laborers, farmers financially able to take homesteads or purchase lands, and female domestic servants. The demand for railway labor is filled for this season. All concerned are requested to note that the regulation now in operation in Canada requiring every immigrant 18 years of age or over, to have in his possession at least $25 cash at the time of landing, besides ticket to destination, will be enforced strictly and impartially in the case of all immigrants outside of the classes above mentioned.

TO SAVE THE DROWNING

Surgeon Advocates Cutting Open the Chest and Working the Heart by Hand.

A despatch from Hartford, Conn., says: It is believed by Dr. D. F. Sullivan, who, while operating on Nuncio C. Chial at St. Francis' Hospital on Sunday, twice saved his patient from death by gently grasping the heart and squeezing it in time with its normal pulsations until it beat again of its own accord, that many lives might be saved by this method of artificial respiration. To all appearances the man was dead twice, and yet he lived again when the heart was squeezed, sending the blood coursing through the arteries.

Dr. Sullivan thinks that if a person could be operated upon immediately after being taken from the water in many drowning cases life might be conserved. He advocates opening the body and removing the ribs until the heart is visible and is accessible, in order that the figures may be inserted to handle it. In many accidents life still lingers long after the person seems to have ceased to breathe.

SERIES OF ROBBERIES.

Large Sums of Money Stolen in Winnipeg Post-Office.

A despatch from Winnipeg says: A series of robberies extending over several months has been going on in the Winnipeg post-office, and the sum stolen aggregates a very large amount; it is believed not less than $12,000. Officials refuse to discuss the matter, and consequently it is impossible to ascertain the correct figures, but the sum cannot be less than stated. A number of packages, containing from $800 to $2,000 have disappeared as mysteriously within the building as though they had sunk into the ground, indicating that the thief is some person who has the handling of the money entrusted to him, and that he is clever and systematic in his operations.

KING EDWARD WILL ATTEND

Ward-Reid Wedding to be Held in the Chapel Royal.

A despatch from London says: Miss Jean Reid, daughter of the United States Ambassador to Great Britain, Whitelaw Reid, and Mr. John Hubert Ward, brother of the Earl of Dudley and equerry-in waiting to King Edward, will be married in the Chapel Royal of St. James' Palace, June 23. King Edward will be present at the ceremony, and Queen Alexandra will also probably attend. The wedding is being held in June to allow the Earl of Dudley to be present. The Earl will leave London early in June for Australia, where he is to take up the duties of Governor-General.

TROOP DISPLAY CURTAILED.

The Railways Could Not Ship 30,000 Men to Quebec.

A despatch from Ottawa says: The military display for the tercentenary at Quebec will be curtailed from 30,000 to 5,000 men because of the problems of transportation. Of these 5,000 men the permanent force will furnish 1,200 and the city corps will make up the balance. To make the military assemblage a success it was thought necessary to mass the men at Quebec within two days, and to return them to their homes as promptly. Railroad authorities have agreed to do their best but would not undertake to deliver 30,000 men in Quebec in less than three or four days.

THE CANADIAN LOAF.

Why it is Larger Than Loaf Made From English Wheat.

A despatch from London says: At the rooms of the Royal Society, on Wednesday, Prof. T. B. Wood showed how a loaf made from English wheat was small compared with one made from Canadian wheat, because the yeast "grows" better and the glutine is more elastic in the Canadian product. Also, Canadian yeast emitted carbon dioxide at twice the rate English yeast did.

CAPT. KINGSMILL PROMOTED.

Commander of Canadian Protective Services Now a Rear-Admiral.

A despatch from Londin says: Capt. Kingsmill, who commanded the Canada when she visited the Dominion, and who was recently appointed commander of the Canadian marine and fisheries protective services, has been promoted to be a rear-admiral.

A building on King street, Hamilton, was wrecked by an explosion of natural gas on Thursday. Two or three men were hurt, but not seriously.

The Seattle fishing boat Francis Cutting was seized by the Dominion cruiser Kestrel and towed into Vancouver, for fishing in Canadian waters.

FOREST BANKER SUICIDES.

Montague A. A. Smith, Ends His Life With a Pistol.

A despatch from Forest, Ont., says: Montague A. A. Smith, of the private banking firm of L. A. Smith and Company, of Forest, ex-chairman of the Ontario Fish and Game Commission, and widely known in western Ontario, committed suicide in the rear of his office about 8.30 on Thursday morning, in a fit of temporary aberration, which, in a letter, he attributed to the worries of his election campaign as Liberal candidate for East Lambton. There is an entire absence of any rumors affecting the standing of the deceased, socially and financially, and no man stood higher. He was admittedly the wealthiest resident of the vicinity, and his act was due to nervous breakdown. Profound regret is the expression of all.

DEATH OF MRS. BANNATYNE.

Widow of One of the Pioneer Settlers of Winnipeg.

A despatch from Winnipeg says: Mrs A. G. B. Bannatyne, widow of the most famous of the Red River settlers and founders of the present city of Winnipeg, died on Thursday after a brief illness. She was born in Fort Garry in 1830, being a daughter of an old fur trader, Mr. McDermott, and was married to Mr. Bannatyne in 1851. Her husband was a member of the provisional Government, and for years their home was the centre of life in and around Winnipeg.

MINERS MUST NOT DRINK.

New Regulation by One of Steel Trust's Subsidiary Companies.

A despatch from Pittsburg, Pa., says: The H. B. Frick Coke Company, a subsidiary of the United States Steel Corporation, has ordered into effect a new code of rules governing its mines and miners, the most remarkable provision of which is the prohibiting of the company's miners from drinking, whether on duty or off.

PLAYED TOO NEAR BONFIRE.

Kingston Child Suffers Probable Fatal Burns.

A despatch from Kingston says: A six-year-old child named Edith Millard, of Pine street, was badly burned on Saturday afternoon while playing near a bonfire. Before neighbors could put out the blaze her body from legs to her hair was scorched severely. The doctors say there is little chance for her recovery.

PUNISHMENTS THREATENED.

Penalties Decreed by Ameer of Afghanistan for Anti-British Action.

A despatch from Simla, India., says: It is reported from Kabul that the Ameer of Afghanistan is now trying to check the anti-British movement in his dominions. He has issued a decree ordering that anybody who preaches a jehad, or Holy war, will have his tongue torn out, and anybody who leaves Kabul for the purpose of fighting the British will have his feet cut off.

LOST LIFE SAVING FAMILY.

Kenora Man Rescued Wife and Children From Burning Home.

A despatch from Kenora says: About six o'clock on Thursday morning fire started from an unknown cause in the home of Joseph Fortier, an old resident. Before help arrived Fortier succeeded in getting his wife and four children from the burning building, but in so doing lost his own life.

TEN THOUSAND DROWNED

Were Swept to Death By a Tidal Bore at Hankow, China.

A despatch from Victoria, B. C., says: News of one of the greatest disasters that China has known, a sudden tidal bore, in the Yangtsekiang, which involves the loss of nearly 10,000 lives at Hankow, was brought by the steamer Titan, which arrived on Tuesday night. A bore twenty-six feet in height flooded without warning down the river, overwhelming thousands of junks, sampans and small boats, and wrecking some large river steamers.

Mr. Bell, agent of Butterfield & Swire at Yokohama, who arrived by the Blue Funnel liner, staked that the disaster has caused tremendous loss of life, far greater, it was estimated, than the great typhoon at Hong Kong of eighteen months ago, when ten thousand lives were snuffed out.

It is usual, said Mr. Bell, to send a telegram down the river when such a freshet occurs. The telegram was delayed, finally arriving about the same time as the wall of water, which swept down on the sleeping river people in the early morning, overturning thousands of craft, and sweping away thousands of Chinese in the torrent that swept seaward. The scenes for many days after the disaster were horrible, the river side being strewn with dead and debris of wrecked craft for many miles.

PRISONERS SLAUGHTERED

Desperate Attempt to Break Out of a Russian Jail Frustrated.

A despatch from Yekaterinoslav, Russia, says: The attempt made on Tuesday by prisoners to break out of the Government jail here after making a breach in the wall of the guardroom with a bomb was a complete failure, but it brought about a horrible scene of slaughter in and around the jail building. Twenty-eight of the prisoners were shot to death by the guard, and another of them has since died of his wounds. Thirty others were wounded, and it is expected that several of these will succumb.

As soon as the bomb was thrown one of the detachments of prisoners charged the guards in the court room and attempted to climb the wall. Twelve of these men were killed instantly, while others were wounded. At the same time a second body of prisoners rushed into the kitchen and seizing knives and other weapons attempted to cut their way to liberty. They were surrounded and killed to a man by the soldiers, who were hastily summoned by the prison authorities.

The explosion threw the whole prison into a state of panic. The inmates who took no part in the plot gathered in the windows overlooking the courtyard. They were ordered to draw back, but refused, whereupon the guards fired volleys into the open windows. Two prisoners were shot down while attempting to escape over the roof of the building. So far as is known, not one succeeded in getting away. The chief warden of the prison is among the wounded.

FARMS FOR SALE.

"Arcola Farms and Moose Mountain Ranches. Farms strong, permanent and well located. Terms to suit any practical farmer. Improved farms $15 to $25 per acre. Ranches $3.40 to $6 per acre. Mortgages and Land Agreements for sale. **The Cook Brothers, Arcola, Sask.** Write to-day.

Improved Farm, 640 acres of splendid wheat land, a rich chocolate loam on a clay sub-soil. Sixteen miles from Warner, a thriving town on the A. R. & I. Co.'s road forty-eight miles south of Lethbridge, fifty acres cultivated, house of seven rooms, stable for eleven horses, all fenced and cross-fenced. Price $17 per acre. Terms eight dollars cash and balance easy. Also unimproved land in selected districts at from eight to fifteen dollars per acre. If interested let me furnish you with full particulars. Average yield last year, 35 bushels wheat per acre. Not one bushel of frozen grain raised in the Lethbridge District.
T. E. PATTESON. Lethbridge, Alta.

AGENTS WANTED. A reliable man in every city and town in Canada with waterworks to sell a patent article needed in every home, hotel and public building. Sells at sight. Hustlers can and are making $5.00 a day. Write at once for particulars. Geo. T. Cole, Owen Souud, Ontario.

FEATHER DYEING

Cleaning and Curling and Kid Gloves cleaned These can be sent by post, 1c per oz. the best place is
BRITISH AMERICAN DYEING CO.
MONTREAL.

WANTED
to hear from owner having
A GOOD FARM
for sale. Not particular about location. Please give price and description, and reason for selling. State when possession can be had. Will deal with owners only.
L. Darbyshire, Box 984, Rochester, N. Y.

FREE BOOK
"HOW THE BANK WAS SAVED"
Tells how a young man saved the bank by a wise investment. Every stock buyer and investor should read this book. Not for sale. Sent free on request. Your name on a postal will bring it. Write to-day
R. W. BAILEY
351 Railway Exchange Bldg., Denver, Colo.

The PETERBOROUGH Ltd
CANOE Co
SUCCESSORS TO ONTARIO CANOE CO

PETERBOROUGH CANADA
The Best and Cheapest Canoes, Skiffs, Launches Etc.
SEND FOR CATALOGUE AND GET OUR PRICES BEFORE BUYING

THOUGHT IT FLIPPANT.

The brave ship was wallowing in the waves that threatened to engulf her at any moment. Hastily the captain ordered a box of rockets and flares to be brought to the rail, and with his own hands ignited a number of them, in the hope that they would be seen and the passengers and crew rescued.

Amid the rockets' red glare a tall, thin, austere individual found his way with difficulty to the rail and spoke to the captain.

"Captain," said he, "I protest against this dare-devilishness. We are now facing death. This is no time for a fire-work display."

A. J. PATTISON & CO.

Weekly Market Letter.

A. J. Pattison & Co. in their weekly news letter to clients, report as follows:

The municipal Bond market has been more active during the week than for some time past. Large blocks of municipal Bonds have been taken up for investment to yield from 5 to 5½ per cent.

The Stock market, both in Toronto and New York, has shown unusual activity and advances in prices for the higher class of dividend payers was in a number of cases substantial. Some of the changes were from 5 to 8 points. The evidence of returning confidence in general conditions and the unprecedented accumulation of money at financial centers are factors in these results. We look for temporary recessions, but feel that purchases of the better class of stocks can be profitably made. The mining stock market has experienced very marked activity in the developed properties. Trethewey, Foster, Silver Leaf and Crown Reserve advanced from 5 to 8 points on increasing shipments of ore.

Several of the most prominent mines have, for some time been making large and profitable shipments and it is expected that some of these will be placed on a dividend basis within a short time. Trethewey and Foster appear to be well managed and are making an excellent showing.

Following are the weekly shipments from Cobalt camp, and those from January 1st to date:

Week ending May 9th since January 1st

Buffalo 46,290, 563,810, Coniagas 380,910, Cobalt Lake 180,610, Crown Reserve 40,000, Cobalt Central 107,180, City of Cobalt 338,600, Drummond 92,340, Foster 69,800, 238,400, Kerr Lake 330,710, King Edward 127,240, La Rose 40,000, 1,901,652, McKinley 60,000, 1,183,900, Nipissing 152,240, 1,230,870, Nova Scotia 120,700, Nancy Helen 140,420, O'Brien 127,500, 1,763,070, Right of Way 60,470, 120,680, Provincial 143,210, Standard 39,730, Silver Queen 524,200, Silver Cliff 52,000, Silver Leaf 132,800, Townsite 85,100, Temiskaming 237,250, Temiskaming H. & B. 579,000, Trethewey 679,916, Watts 114,430.

TIMELY ANNOUNCEMENT.

"Ah wish ter announce befoh de collexshun am taken up," said Parson Snowball, "dat Ah has totally convalescated from de cold dat Ah had las' week. Derfoh hit will not be necessahry foh de congregashun ter put no moh cough lozengahs in de contribushun box dis mawnin'."

A Wide Sphere of Usefulness.—The consumption of Dr. Thomas' Eclectric Oil has grown to great proportions. Notwithstanding the fact that it has now been on the market for ever thirty-one years, its prosperity is as great as ever, and the demand for it in that period has very greatly increased. It is beneficial in all countries, and wherever introduced fresh supplies are constantly asked for.

Mrs. N. Peck—"Sir! Before I married you I was used to having the best of everything." Mr. N. Peck—"And you do still, my dear. For when I proposed you said that I was everything to you, and ever since you've always got the best of me."

ITCH, Mange, Prairie Scratches and every form of contagious Itch in human or animals cured in 30 minutes by Wolford's Sanitary Lotion. It never fails. Sold by all druggists.

The colony of Barbary apes on Gibraltar, the only one in Europe, is regarded as sacred, and none of the animals may be killed.

How to Cleanse the System.—Parmelee's Vegetable Pills are the result of scientific study of the effects of extracts of certain roots and herbs upon the digestive organs. Their use has demonstrated in many instances that they regulate the action of the liver and the kidneys, purify the blood, and carry off all morbid accumulations from the system. They are easy to take, and their action is mild and beneficial.

NOT CURIOUS.

A certain employer of labor had received many complaints from his foreman as to one of the hands, who, though an excellent workman, and one whom it were undesirable to dismiss altogether, could never be induced to arrive at the proper time in the morning.

So the employer, determining to expostulate with the offender personally, arrived early one morning and laid in wait for him.

In due time the dilatory one strolled in and was accosted wrathfully:

"Do you know what time we begin work here in the morning?"

"No, sir," was the calm reply, "I know they're always at it when I get here."

ILLS OF BABYHOOD AND OF CHILDHOOD

The ills of babyhood and childhood are many and may prove serious if not promptly cured. In homes where Baby's Own Tablets are kept there is a prompt cure at hand for such troubles as indigestion, sour stomach, colic, constipation, diarrhoea, worms, teething troubles and other minor ailments and the Tablets can be administered as safely to a new born baby as to the well grown child. Mrs. Octave Paulin, Caraquet, N. B., says: "I have used Baby's Own Tablets for both my little boy and girl for the various ailments of childhood and have found them always a splendid medicine. No mother should be without the Tablets in the home." Sold by medicine dealers or by mail at 25 cents a box from The Dr. Williams' Medicine Co., Brockville, Ont.

ONE ADVANTAGE.

"I'm glad I'm not like man," remarks
The oyster with a snicker.
"I simply can't get in a broil
As long as I am in liquor."

Not a Nauseating Pill.—The excipient of a pill is the substance which enfolds the ingredients and makes up the pill mass. That of Parmelee's Vegetable Pills is so compounded as to preserve their moisture, and they can be carried into any latitude without impairing their strength. Many pills, in order to keep them from adhering, are rolled in powders, which prove nauseating to the taste. Parmelee's Vegetable Pills are so prepared that they are agreeable to the most delicate.

"Why do so many of you go round playing together?" the schoolboy asked the leader of the German band. "It vas safer," was the thoughtful reply of the music-loving foreigner.'

SCALD HEAD is a disgusting and obstinate disease, frequent in children. Treatment: Perfect cleanliness and a generous application of Weaver' Cerate. Mothers will be glad to learn this.

It's easy for the defeated candidate who was promised the support of his friends to believe King David was right when he said "All men are liars."

Some time ago an office boy, answering the telephone for the first time in his life, and not knowing how to use it, was told that, when the bell rang, he was to answer it. When, therefore, he heard it ring, he picked up the receiver and shouted: "Hello! Who's there?" The answer came back: "I'm one hundred and five." "Go on," said the boy. "It's time you were dead."

De Long—"I hear you are hunting for a rich wife." Shortleigh—"Right you are." De Long—"Bag anything?" Shortleigh—"Nothing but my trousers."

10c. The latest success.
Black Watch
The big black plug chewing tobacco.
3265

BLOOD MAKING TONIC TREATMENT

A Cure for Anæmia That is Showing Remarkable Proofs of Cures in Stubborn Cases.

When the body becomes weak and run down, either from overwork, worry or severe illness, an examination of the blood would show it to be weak and watery. This condition is called anaemia, which is the medical term for "bloodlessness." The common symptoms are paleness of the lips, gums and cheeks, shortness of breath and palpitation of the heart after the slightest exertion, dull eyes and loss of appetite. Anaemia itself is a dangerous disease and may gradually pass into consumption. It can only be cured by treating its cause—which is the poor condition of the blood. The blood must be made rich and red, thereby enabling it to carry the necessary nourishment to every part of the body.

Dr. Williams' Pink Pills are the greatest medicine in the world for making new, rich blood and they have been curing anaemia and other blood diseases for nearly a generation, and are now recognized the world over as an invaluable household remedy.

Mrs. D. Estabrook, Brooklyn Road, N. B., says:—"My daughter Gertrude, who is now in her sixteenth year, was sickly from early childhood, we were constantly doctoring for her, but it did not seem to help her in the least. In fact as she grew older she semed to grow weaker. She was always pale and listless, suffered from headaches, dizziness and palpitation of the heart. She did not rest at night, and would often toss and moan the whole night. Finally she had to discontinue going to school, and as she was continually taking doctors' medicine without benefit I grew discouraged, and feared we would lose her. Friends urged us to give her Dr Williams' Pink Pills, and I finally decided to do so. By the time she had taken three boxes there was an improvement, and a little later she was able to return to school. From that on she grew stronger, had an excellent appetite, slept well at night, and is now as healthy a girl as you will see. I believe that Dr. Williams' Pink Pills saved her life, and as a mother I would recommend these pills to every family in which there are young girls.

All medicine dealers sell these pills, or you can get them by mail at 50 cents a box or six boxes for $2.50 from The Dr. Williams' Medicine Co., Brockville, Ont.

THOUGHTFUL MAN.

A lady who is subject to heart disease took tea last Sunday with a neighbor, and while sitting at table her husband rushed in without a hat and in his shirt-sleeves.

"Be calm!" he exclaimed hurriedly to his wife; "don't excite yourself—you know you can't stand excitement, and it might be worse!"

"Good gracious!" cried the wife; "the children——"

"They're all right. Now, Mary, don't get excited; keep calm and cool. It can't be helped now; we must bear these visitations of Providence with philosophy."

"Then it's mother!" gasped the wife.

"Your mother's safe. Get on your things, but don't hurry or worry. It's too late to be of any use, but I'll fly back and see what I can do. I only came to tell you not to get excited."

"For mercy saks," implored the almost fainting woman, "tell me the worst!"

"Well, if you will have it, the consequences be on you own head, Mary. I've tried to prepare you, and if you will know—don't excite yourself; try and keep calm—but our kitchen chimney's on fire, and all the neighbors are in our front garden!"

She survived.

Cucumbers and melons are "forbidden fruit" to many persons so constituted that the least indulgence is followed by attacks of cholera, dysentery, griping, etc. These persons are not aware that they can indulge to their heart's content if they have on hand a bottle of Dr. J. D. Kellogg's Dysentery Cordial, a medicine that will give immediate relief, and is a sure cure for all summer commer complaints.

"That lady," said the new assistant, "wished to know if these eggs were fresh. How do I tell when eggs are not fresh?' "You don't," replied the grocer.

Why not keep up your home with a bright cheery appearance. It makes everybody happy. It makes you happy. Ramsay's paints are happy paints. They make things clean and new and give longer life to the home. Let your dealer show you the colors with suggestions how to do it. Write A. Ramsay & Son Co., Montreal, for pack of picture post cards of Homes.

Old Gentleman—"Have you no family ties?' Willie—"Oh, yes, sir! Father makes me wear all his old ones!"

Holloway's Corn Cure is a specific for the removal of corns and warts. We have never heard of its failing to remove even the worst kind.

READY TO RISK IT.

Dinner was a little late, so a guest asked the hostess to play something. Seating herself at the piano, the lady executed a very classical composition with precision. She finished, and there was still an interval of waiting to be bridged.

In the silence she turned to an old gentleman, who was sitting near the piano, and said, "Would you like a sonata before dinner?"

He gave a start of surprise and pleasure.

"Why, yes, thanks," he said. "I had a couple on my way here, but I think I could take another."

EASY.

"Can any little boy," asked the new teacher, "tell me the difference between a lake and an ocean?"

"I can," replied Edward, whose version had been learned from experience "Lakes are much pleasanter to swallow when you fall in."

HOUSES CATCH CONSUMPTION.

Become Saturated With Various Disease Germs.

The Paris municipal council has just made the alarming discovery that some hundreds of houses in the working-class districts of the city are smitten with consumption. This means that they are literally dwellings of death, since anybody inhabitating one aof them for any length of time is practically certain to catch the complaint.

That buildings can become saturated with disease germs after this fashion has long been known to medical men. "Cancer houses," for instance, were discovered by Mr. Semmes Smith in the Lincolnshire Fens, England, and elsewhere, which were literally eaten up with this most terrible of maladies. Another, instanced by Mr. D'Arcy Power, claimed as victims three tenants, who inhabited it one after another. It was then set light to by the landlord, and burnt all standing together with everything that it contained.

Plague, too, has been proved to infect certain dwellings after a like fashion. In one case, mentioned in a recent report of the Indian Commissioners, a large tenement house in Bombay was so badly diseased that it meant death to anyone rash enough to enter it It was, therefore, boarded up, and remained empty for over a year. Then two families of vagrant beggars, numbering eleven persons in all, broke in, and took up their abode there without the knowledge of the authorities. Within a week not one of them was left alive.

Perhaps, however, the most extraordinary instance in point is afforded by the case of Amber, the ancient capital of Jeypore, which contracted leprosy so badly that no one would dwell within its walls who could help it, for fear of infection. So, eventually, Jey Sing, the then rajah, ordered a general exodus of all the inhabitants that were left alive.

The edict was duly carried out, and from that day to this the city has remained unpeopled, a prey to the loathesome disorder that recent experience has shown to still linger in its silent streets and deserted squares.

SLIGHT MISTAKE.

Jim was the village never-do-well; always in some scrape or other, nothing daunted by repeated thrashings administered to him by his father. At the age of fourteen he ran away to sea, but was glad enough to return home again at the end of six months, having had a very rough time of it.

On the second day after his return, he was walking, or, rather, limping, through the village when he met the parson, who stopped him.

"Well, Jim," said the minister, "glad to see you've come back home. Did your father kill the 'fatted calf?'"

"No, sir," replied Jim, "but he very nearly killed the prodigal son."

9 YEARS BAD LEG HEALED BY ZAM-BUK.

Mr. C. Johnson, of Poplar Hill Creek, Athabasca Landing, Alta., says: "About nine years ago a running sore commenced on my right leg caused by a ruptured blood vessel. As time went on it got worse and my sufferings were intense. I had a very sore leg indeed, and had very small hopes of ever seeing it healed, in fact I was told by several who had known such sores that I would suffer with it for life. When I was almost in despair I heard of Zam-Buk and commenced using it. Other salves I had used caused me much suffering, but Zam-Buk soothed the pain, and as soon as the wound became clean it was only a matter of three or four days before it was healed."

Zam-Buk cures cuts, burns, pimples, ulcers, ringwarm, and all skin diseases. All stores and druggists, 50c box, or from Zam-Buk Co., Toronto.

SHE SQUINTED.

A schoolmistress asked a child what S-e-e spelt. The child hesitated. "What do I do when I look at you?' said the teacher.

"Thquint," replied the pupil.

Pale, sickly children should use Mother Graves' Worm Exterminator. Worms are one of the principal causes of suffering in children and should be expelled from the system.

Few men have their faces on banknotes, but most of us are satisfied if permitted to get our hands on them.

WEAK WATERY BLOOD causes much trouble. *That tired feeling* and many more symptoms follow in its wake. Try "Ferrovim." It is the *best tonic* to make you strong and well. All druggists sell it.

Looking up from his magazine, an Essex farmer said vehemently to his wife one night: "Do you know what I'd have done if I had been Napoleon?" "Yes,' the woman answered. "You'd have settled down in Corsica, and spent your life grumbling about bad luck and hard times.'

The house-surgeon of a big hospital was startled one morning recently by the request of a young girl patient for an extra allowance of butter. "But why, pray?' he demanded, "don't you get sufficient?" "Well, sir," she explained, "you see, my sweetheart is coming to see me to-day, and I want my hair to look nice."

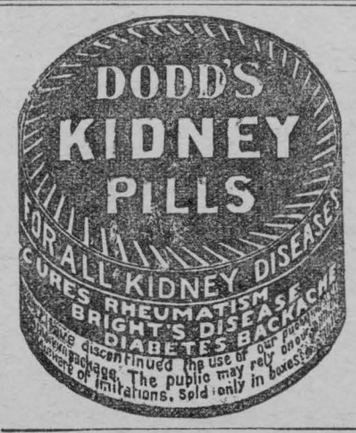

A Special Sale
—OF—
HIGH-CLASS ORGANS
—AT—
BARGAIN PRICES

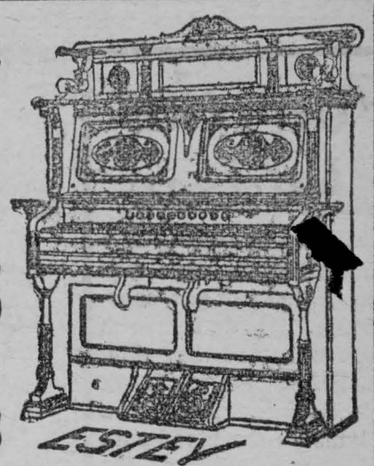

Did you ever decide that if you purchased an organ, you would like any certain make of instrument? If so, you will probably find it on this list.

Every organ is an exceptionally good one and is priced away below usual selling values. An early order is advisable to secure the organ of your choice. Better send your second and third choices in case the first should be sold before your order is received.

TERMS OF PAYMENT—Organs under $50—$5 cash, and $3 per month without interest. Organs over $50—$10 cash and $4 per month without interest.
A discount of 10% for cash.

TERMS OF SALE

Every organ fully guaranteed.
Every organ shipped subject to approval.
We pay the return freight if not fully satisfactory.
A handsome stool accompanies each organ.

BELL—5-octave organ, by W. Bell & Co., Guelph, in attractive walnut case with music rack and lamp stands; has 10 stops, 2 sets of reeds in the treble and one in the bass, coupler and knee swell. Special Sale Price **$88**

DOMINION—5-octave organ, by the Dominion Co., Bowmanville, in solid walnut case with extended top; has 8 stops, 2 sets of reeds in the treble and one in the bass, lamp stands, 2 knee swells, etc. Special Sale Price..... **$39**

KARN—5-octave organ, by D. W. Karn & Co., Woodstock, in very handsome walnut case attractively carved and panelled; has lamp stands, music rack, 9 stops, 2 sets of reeds in the treble and one in the bass, couplers, 2 knee swells. Special Sale Price..... **$45**

DOHERTY—A very handsome 5 octave walnut organ, by W. Doherty & Co., Clinton; has 12 stops, 2 sets of reeds throughout, lamp stands, music rack, 2 couplers and 2 knee swells. Special Sale Price **$47**

DOMINION—A very handsome organ, by The Dominion Co., Exhibition model design of case, mirror, brackets and cupboard for music under the music desk; has 10 stops, 2 sets of reeds throughout, coupler and 2 knee swells. Special Sale Price **$52**

SHERLOCK-MANNING—A very beautiful 5-octave organ, by the Sherlock-Manning Co., London, with high back, attractively carved, with mirror; has 13 stops, 2 sets of reeds throughout, 2 couplers, 2 knee swells, mouse-proof pedals. Used less than six months. Special Sale Price **$58**

THOMAS—6-octave walnut piano-case organ, by The Thomas Organ Co., Woodstock, with mirror, rail top and fret-carved panels; has 11 stops, 2 sets of reeds throughout, 2 couplers, 2 knee swells. Special Sale Price **$68**

DOHERTY—6-octave piano-case organ, by The Doherty Co., Clinton, in ebonized case, with mirror top and lamp stands; has 11 stops, 2 sets of reeds throughout, couplers, 2 knee swells. Special Sale Price **$73**

BELL—6-octave piano-case organ, by W. Bell & Co., Guelph, in attractive walnut case with mirror, rail top and fret-carved panels; has 11 stops, 2 sets of reeds throughout, 2 couplers, 2 knee swells. Special Sale Price **$83**

DOMINION—6-octave piano-case organ, by The Dominion Organ Co., Bowmanville, in solid walnut case, with carved panels and mirror rail top; has full length music desk, lamp stands, mouse-proof pedals, etc.; has 11 stops, 2 sets of reeds throughout, 2 couplers, 2 knee swells. Cannot be told from new. Special Sale Price..... **$88**

THOMAS—6-octave piano-case organ, by The Thomas Organ Co., Woodstock, in handsome mahogany case with mirror, rail top and attractive marquetry design in the panels; has 12 steps including couplers, vox humana, etc., 2 complete sets of reeds, knee swells, mouse-proof pedals, etc. A slightly used instrument. Special Sale Price **$87**

SHERLOCK-MANNING—A very beautiful Sherlock-Manning organ in mahogany case, double veneered and piano finished throughout, with full length plain panels and music desk; has 13 stops, 2 sets of reeds throughout, 2 couplers, 2 knee swells, mouse-proof pedals, etc. Used less than a year. Special Sale Price **$88**

DOMINION—Six octave piano case organ, by The Dominion Organ Co., in handsome solid walnut case with mirror, rail top and full swing carved panel; has 11 stops, including couplers, vox humana, etc., 2 complete sets of reeds, mouse-proof pedals, special folding pedal cover, etc. Special Sale Price **$94**

ESTEY—Six octave piano case organ, by the Estey Organ Co., Brattleboro, Vt. This superb make of instrument. "the standard of the world in organ building," is in solid walnut case with carved panels, 11 stops, 2 sets of reeds throughout, 2 couplers, 2 knee swells. Used less than a year. Special Sale Price **105**

COURLAY, WINTER & LEEMING
188 YONGE STREET, TORONTO, ONT.

A. J. PATTISON & CO.
BANKERS,
33 Scott St., Toronto. Phone, Main 1311

Bonds yielding 4 to 6 1-2% always on hand in amounts to suit investors requirements,

Stocks bought and sold for cash or margin on New York, Boston, Montreal and Toronto stock exchanges.

Orders for Nipissing, Silver Queen, Foster and all other Cobalt stocks executed for cash in New York and Toronto.

Correspondents—Chas. Head & Co., Members of New York and Boston stock exchanges.

WANTED

Our readers to note that the celebrated French remedy, **PANGO,** which has been and is sold under a guarantee—that in cases where the outward application, as directed, fails to relieve pain, moneys paid will be refunded—still stands. In no case, notwithstanding the large and increasing sale, has a refund been asked for. Recommended for neuralgia, headache, rheumatism, gout, catarrhal colds, stiff joints, etc. Ask your druggist for a sample and do not accept a substitute. You will be pleased with it. Price 25 and 50 cents.

The Pango Company, Toronto
or wholesale
Lyman, Knox & Clarkson, Limited, Toronto.
Lyman Bros. & Co., Montreal, Toronto.

For the Children

To succeed these days you must have plenty of grit, courage, strength. How is it with the children? Are they thin, pale, delicate? Do not forget Ayer's Sarsaparilla. You know it makes the blood pure and rich, and builds up the general health in every way.

The children cannot possibly have good health unless the bowels are in proper condition. Correct any constipation by giving small laxative doses of Ayer's Pills. All vegetable, sugar-coated.

Made by J. C. Ayer Co., Lowell, Mass.
Also manufacturers of

Ayer's HAIR VIGOR. AGUE CURE. CHERRY PECTORAL.

We have no secrets! We publish the formulas of all our medicines.

ANNOUNCEMENT !

Mr. C. M Empey of Keene, N.H., wishes to announce to the public that after April the 1st that he will carry on a house painting business in Morewood and surrounding country and towns, where he will do Varnishing, Papering, and all kinds of interior decorating, by day or contract. Having had fourteen years' experience in this line in Keene, N.H, and Boston, Mass., can give the best satisfaction. Kalsomining and Hardwood finish a specialty Papering by the day or roll.

Thanking you in advance I am yours truly

C. M. EMPEY,
Morewood, Ont.

FISHER & ROBINSON,

Butchers, Etc.

CHESTERVILLE, - - ONT.

Constantly on hand

Beef, Pork, Lamb and Cured Meats,

VEGETABLES IN SEASON.

Heart Strength

Heart Strength, or Heart Weakness, means Nerve Strength, or Nerve Weakness—nothing more. Positively, not one weak heart in a hundred is, in itself, actually diseased. It is almost always a hidden tiny little nerve that really is all at fault. This obscure nerve—the Cardiac, or Heart Nerve—simply needs, and must have, more power, more stability, more controlling, more governing strength. Without that the Heart must continue to fail, and the stomach and kidneys also have these same controlling nerves.

This clearly explains why, as a medicine, Dr. Shoop's Restorative has in the past done so much for weak and ailing Hearts. Dr. Shoop first sought the cause of all this painful, palpitating, suffocating heart distress. Dr. Shoop's Restorative—this popular prescription—is alone directed to these weak and wasting nerve centers. It builds; it strengthens; it offers real, genuine heart help.

If you would have strong Hearts, strong digestion, strengthen these nerves — re-establish them as needed, with

Dr. Shoop's Restorative

WALTER G. BOLSTER.

Our Spring Display of

- Millinery -

IS NOW COMPLETE

Call and Inspect and Get Prices Before Purchasing

J. B LaFrance & Co.

CRYSLER, ONT.

OUR NATIONAL DANGER.

Time to Cry a Halt Before Complete Wreck Results.

There are thousands, both men and women, who do not take time to eat properly. They rush through life, and as a result we have an age of indigestion, nervousness, irritability, sleepless nights, and morose disposition. Our national danger is stomach weakness, due to the strenuous life.

Mi-o-na tablets strengthen the walls of the stomach and stimulate secretion of the digestive juices. They make the stomach comfortable and cure indigestion.

Sick headaches, palpitation, yellow skin and coated tongue are a few of the many distressing results of indigestion that Mi-o-na never fails to cure.

Walter G. Bolster sells Mi-o-na in 50 cent boxes, and guarantee to refund the money if it does not give complete satisfaction.

CANOE CAPSIZED AND TWO DROWNED.

Chas. Gamble and Aubrey Monk Lost Their Lives in Rideau River.

Ottawa, May 18.—A double drowning tragedy occurred at Black Rapids, on the Rideau River, eight miles from Ottawa yesterday morning, when Chas. P. Gamble, aged eighteen, a member of the Ottawa Citizen reportorial staff, and Aubrey Monk, aged eleven, son of Mr. A. Monk, brother of the member for Ottawa South, lost their lives. George Monk, an older brother of one of the victims, had a miraculous escape.

The three left for Black Rapids on Saturday evening, and camped there all night. Yesterday morning they arose at daybreak and started for home. At the Black Rapids locks, five of the stop logs had been taken out and the canoe ists paddled into the swift current. The canoe was swept around, although Gamble and George Monk made brave efforts to work their way to safety. Several fisherman looked on from the locks, but were powerless to aid them. The canoe finally capsized and all three went under. Aubrey Monk clung to the canoe, but Gamble and George Monk were dashed through the bywash and into the eddy below. George Monk, after a strenuous battle in the icy water, reached shore, and Gamble also started to swim to safety. Aubrey Monk held to the canoe, and men were preparing to go to his rescue, great as was the risk, when his hand slipped from the boat and he went down. Gamble continued to swim braxely towards shore, but was handicapped by a heavy overcoat. He was about 100 yards from safety, when he too gave up the struggle and sank. George Monk was revived after difficulty.

Gamble was a member of the Ottawa Press Club and was one of the Capital's most promising young newspapermen. He was the only son of Mr. James Gamble of Ottawa South, and had been on the Citizen staff for two years. Gamble was a strong swimmer and an experienced canoeist. He was born and brought up at Bowesville, a mile or two from the scene of his death.

Tired nerves, with that "no ambition" feeling that is commonly felt in spring or early summer, can be easily and quickly altered by taking what is known to druggists everywhere as Dr. Shoop's Restorative. One will absolutely note a changed feeling within 48 hours after beginning to take the Restorative. The bowels get sluggish in the winter time, the circulation often slows up, the Kidneys are inactive, and even the Heart in many cases grows decidedly weaker. Dr. Shoop's Restorative is recognized everywhere as a genuine tonic to these vital organs. It builds up and strengthen the worn-out weakened nerves; it sharpens the failing appetite, and universally-aids digestion. It always quickly brings renewed strength, life, vigor, and ambition. Try it and be convinced. Sold by Walter G. Bolster.

Declared Drowned by Court.

Toronto, May 18.—Chief Justice Meredith gave judgment this morning on an appeal by Mrs. Mary A. Marshall, in which he declares that G. F. Marshall, a furniture dealer, who disappeared from Kingston over seven years ago, is dead, and therefore the widow is entitled to the $2,000 due her on an insurance policy issued by the Ancient Order of United Workmen. One spring day Marshall rented a skiff at Kingston and set out for Garden Island, where he was to purchase lumber. He never returned, and a sailor afterward found a skiff adrift in the lake containing Marshall's cap. His Lordship holds this to be sufficient evidence that the missing man was drowned. Meanwhile it is possible that counsel for the widow will sue the insurance company to recover her premiums paid in during the last seven years. These will amount to about $40 per year.

Liquor Question in Gananoque.

Kingston, May 15.—Gananoque is now without shop license. All liquor will have to be bought by the hotels from outside places, causing great inconvenience People cannot understand why both shop licenses should be cut off and the hotel licenses renewed. The commissioners' act is looked upon as very peculiar. There were no complaints against the two shops. A public meeting was held to-night for the purpose of protesting, and a strong resolution was passed against cutting off the licenses.

Kingston, May 15.—A large deputation of Gananoque citizens waited upon Hon. Mr. Hanna, Provincial Secretary, here this afternoon to protest against the cutting off by the License Commission of Leeds county of Gananoque's two shop licenses. Mr. Hanna promised consideration.

Do You Feel Used Up?

You're discouraged and played out—scarcely enough energy to think and less to work on. The reason? You are run down, blood is thin, nerves are like Indian rubber, not like steel as they ought to be. Use Ferrozone and the tired feeling will go—it can't stay because rich nutritious blood and the bodily vigor Ferrozone makes, crowds out weakness of every kind. Use Ferrozone and you'll feel like a fighting king—full of energy—filled up with ambition—ever ready to work. No strengthening tonic so potent. Neglect not a day longer. All dealers sell Ferrozone in 50c boxes.

Belleville Burglars Arrested.

Belleville, Ont., May 18.—In the Police Court Saturday three young men Frank Walker, Albert Arince and J. H. Kelly, all residents of the United States, were brought up for sentence before Magistrate Masson. They were arrested a week ago on a charge of burglarizing the tailoring establishment of Robinson & Thompson, and were caught with goods on them. They pleaded guilty, and were all remanded for six weeks at their request as they were awaiting replies to letters sent to friends in the States.

BIG ROBBERIES IN POST-OFFICE.

Large Sums of Money Stolen in Winnipeg.—Said to be Work of Gang.

Winnipeg, Man., May 15.—A series of robberies extending over several months has been going on in the Winnipeg post-office, and the sum stolen aggregates a very large amount; it is believed not less than $12,000. Officials refuse to discuss the matter, and consequently it is impossible to ascertain the correct figures, but the sum cannot be less than stated.

A number of packages, containg from $800 to $2,000 have disappeared as mysteriously within the building as though they had sunk into the ground indicating that the thief is some person who has the handling of the money entrusted to him, and that he is clever and systematic in his operations.

It is thought to be not improbable that an organized gang is working within the postal service, as the robberies have not been confined to the city office, but have occurred at several points throughout the West, when large sums have been in transit, the supposition being that a tip was passed to a confederate from some one in close touch with affairs in the head office. So successful and daring has the thief become in the Winnipeg office that the Postal Department has issued instructions to the effect that in future registered mail is to be checked over by the post-master, his assistant, and the post office inspector's department. In the meantime every effort will be made to unearth the criminal whose actions cast suspicion on every one associated with him in the discharge of the public business.

HER DEPORTATION ORDERED

Inmate of Brockville Asylum a Citizen of United States.

Brockville, Ont., May 19.—A peculiar international complication has arisen out of an Ogdensburg, N.Y. man's effort to have his marriage annulled. An action was recently brought in the Supreme Court of New York state by John Langstaff, of Ogdensburg, against Ella Langstaff, his wife, to annul the marriage between the plaintiff and the defendant. The wife is at present, and has been for some time, confined in the Brockville Insane Asylum. Langstaff states that she was insane at the time of the marriage, which took place in Ogdensburg, in 1900. The papers in the action were served upon Dr. Mohr, superintendent of the Brockville institution, who immediately forwarded copies to the Canadian Government. It then developed that the woman was born in Akron, Ohio, according to enquires made by the Canadian inspector. This gave the authorities their cue, and they ordered that the woman be deported.

The United States immigration officials maintain that Mr. and Mrs. Langstaff are both Canadians.

J. C. Eaton Gave $5,000.

Winnipeg, May 18.—Fifty thousand dollars has already been subscribed towards the erection of a Young Women's Christian Association building here.

Mr. John C. Eaton, of the T. Eaton Co., who is in the city, subscribed $5,000 on Saturday. This is the largest individual subscription received.

Cause of Smash at Plantagenet.

Plantagenent, May 19—"We find that the late John Knox Blackburn came to his death in a collision on the C.P.R. at Plantagent station on the night of Sept. 11th. 1907, and that this collision was caused by the negligence of the said company in not having a night operator at that station, and the ballast train crew coaling on the main line when there was sufficient room for them to coal on the main siding. We find also that this has been the usual practice and we recommend that in future this be prevented."

The foregoing verdict was found last night at the inquest touching the death of fireman Blackburn, on the Montreal-Ottawa division of the CPR last fall. The jury was out seven hours.

Succumbed to Injuries.

Smith's Falls, Ont., May 18 —Robert McPhail, the C.P.R. employe, who fell from his train Friday, succumbed to his injuries Saturday night at the hospital here. His wife arrived yesterday morning from Guelph and the body of deceased was taken to his late home there. Mr. R Craig, a member of the Masonic Lodge here accompanied it. Mr. McPhail was thirty six years of age. He had but recently gone into the employ of the C.P.R. as brakesman and his fatal trip was but the second he had made.

The happiest man in the land to day is the successful farmer. He sits under his own vine and fig tree, undisturbed by the maddening noise of the great city. Banks fail, railroads go into the hands of receivers, booming towns collapse, all business stagnates. But the wise farmer can shake his fingers at these things. He is the monarch of all he surveys on his broad acres. And the honesty of his boys and the purity of his girls is guarded against temptations, and in them he is giving the country its best manhood and womanhood. The farmer is to be envied, and, if he is not contented with his lot, he is lacking in wisdom.

It is said that dancing makes girls feet large. It is also said that ice cream makes freckles. Doctors are of the opinion that hanging on the front gate produces rheumatism. A few more opinions like these and the girls won't have any fun left them.

Chesterville - Bakery

Eugene McMillan, Prop.

—Keeps constantly on hand—

First-Class Bread, Cakes, Cream Sodas, etc.

A Full Line of

McCormick Confectionery.

Buggies ! Buggies !

Receiving daily consignments of different makes of Buggies.

Also dealers in Farm Implements, Cream Separators, Harness, Etc., Etc.

Grady & Jordan

CHESTERVILLE.

CANADIAN PACIFIC

Victoria Day, May 25th, 1908

Lowest one-way first-class fare for the round trip.

Good going Saturday, Sunday and Monday, May 23rd, 24th and 25th, 1908.
Good to return Tuesday, May 26th, 1908.

Homeseekers' Excursions.

Manitoba Saskatchewan and Alberta

May 12, 26,
June 9, 23,
July 7, 21,
Aug. 4, 18,
Sept. 1, 15, 29,

Tickets good for 60 days.

Full information on application to any Canadian Pacific Railway Agents.
E.J. HEBERT Gen. Agt. Pass. Dept., Montreal
CHESTER CASSELMAN, Ticket Agent, Chesterville, Ont.

WILLIAM NEWVINE,

All kinds of Cement and Concrete work a Specialty

GRANTLEY, ONT

J. B. Thompson

SUCCESSOR TO

THOMPSON & CLINE

Tinsmiths &c.,

CHESTERVILLE,

A full Line in connection with my business always kept in stock.

CATARRH NOW CURABLE.

But Never by Medicine Swallowed, Snuffs Sprays or Douches.

Catarrh is not a blood disease and that is why it cannot be cured by any medicine taken into the stomach. Catarrh is a germ trouble contracted from the germ-laden air you breathe inward. These germs fasten themselves in the tissue and air cells of the breathing organs, multiply by millions, cause sneezing, coughing, raising of mucous, discharge from the nose, difficulty in breathing, hoarseness, dryness and stoppage of the nose, tickling in the throat and other symptoms that can only be reached by the dry air principle of Hyomei.

It medicates the air you breathe with the curative properties of the Australian Eucalyptus Forests, where catarrh is unknown.

The reason you get relief in a minute or two from Hyomei is because it destroys every catarrhal germ in the air you breathe, and its dry penetrating aroma will reach the innermost recesses of the air passages, killing millions of germs a minute. Their destruction means freedom for oppressed respiratory organs. Walter G. Bolster sells Hyomei under a guarantee of satisfaction or money back. Price $1.00.

Glanders at Roebuck.

Dr. Higginson, government inspector, was calld last week by George J. Stephens, veterinary surgeon, of North Augusta, to inspect the horses owned by Joseph Whitely of Roebuck. For some time one of the horses had been suffering from a discharge from the nostrils which was thought to be due to bad teeth. Dr. Stephens being called to see the animol pronounced the case as one of the glanders and proceeded to test in the usual manner. He notified the veterinary director general at Ottawa, who sent an officer, Dr. Higginson, and on his arrival he confirmed Dr. Stephens' diagnosis and tested the remaining three horses, of which one reacted and was taken with its mate to the field, where they were destroyed. Two of the horses will be held in quarantine for thirty days. when they will be retested. Mr. Whitely will receive from the government two-thirds of the vulue of his horses which were appraised at three hundred dollars. Dr. Stephens is now left to give his assistanee in ridding the community of the disease which is one of the most serious and dangerous of animal plagues.

Our Stock of

Men's and Boys' Clothing

This season is Larger and Better Than Ever Before

Boys' Suits from $2.50 to $6.50.
Men's Suits from $5.00 to $10.00.
We also have the goods if you want a Tailor-made Suit. We can make you a suit as low as $13.00

PINEAPPLES: It is time to buy for preserving. They are at their best and cheapest. Leave your order with us to fill next week.

GRASS SEED: We have a few hundred pounds yet at 7½c lb.

TERMS CASH. **McGEE & CO.**

FROZEN WHEAT FED TO DAIRY CATTLE

Central Experimental Farm Found it Gave Entirely Satisfactory Results.

April 2, '08.—The report of the Central Experimental Farms experiments with frozen wheat as food for dairy cattle, is given today.

When fed to milch cows, results were quite satitfactory. A number of cows, receiving as a meal ration a mixture of 8 parts bran and 3 parts gluten, were changed to a meal ration of 5 parts No. 1 frozen wheat and 3 parts bran. They did as well on the new ration as on the old. By this change the cost of the meal was reduced by about one-fifth. For this class of stock

It appeared Very Important to Grind the Wheat Very Fine.

For the benefit of those not familar with gluten, it may be said that in feeding qualities and composition the wheat compares very favorably with oil cake meal.

We have the only machine in the country that will grind thls frozen wheat as it should be ground for feeding purposes. Makes it fine and white like flour.

$25.00 PER TON

What about sowing a few bushels of wheat this year? Flour costs money now. Our seed wheat is ready.

Joseph Bishop & Son.

CRYSLER. ONT.

Retired After 42 Years.

Kingston, May 19—The Methodist Ministerial Session to-day superannuated Rev. William Service who has been a minister for 42 pears.

The prospects for a great fruit crop in the Niagara district are reported exceedingly good.

James Hearn, aged 50, of Harbor Grace, Nfld., was found dead in the park near Halifax.

Arthur Fish of Hamilton, a painter has been missing since Tuesday.

For killing two fox hounds belonging to L. H. Kerr, Chas Legatt of Newboro was last week fined $40 and costs. The dogs were killed in February 1907 but not until ten months later discover who did the deed. The plaintiff's defence was that he had heard that at one time previously the dogs had chased his sheep The jury however deemed that excuse as insufficient reason for killing.

L.D'AMOUR, Up-to-Date Tailor,

CHESTERVILLE.

I have adopted at considerable expense the latest system of Cutting and Fitting. With my 25 years' experience I now am in a position to guarantee all my work to be Up-to-date in Cut, Fit and Workmanship.

I make a specialty of

Mens' Suits in all Styles, Mens' Overcoats in all Styles Also Ladies' Tailoring.

Give me a call and I will please you.

I have removed my shop to Baldrey's New Block.

FURNITURE

For any kind of a home,—be it ever so humble

Our kind makes it look like Home

Parlor Suites | 3 or 5 Piece, Many to choose from

All Other Goods for House Furnishing

We have a fine stock of Pianos, Organs and Sewing Machines.

CALL BEFORE BUYING

Special attention paid to Undertaking.

R. McCORMICK, Chesterville

FRUIT MARKET !

Having had a number of years' experience handling fruit in this vicinity, I am now in a osition to give the public a line of the best Fruits in season at lowest prices. Watch my advt. in the RECORD for bargains. Here are a few of the many which I offer:—

MASSENA LEMONS	20c per Dozen
MARMALADE ORANGES	25c "
SEEDLESS ORANGES	30c "
WESSING "	30c "
BANANAS	25c "
PINEAPPLES	12 1-2c Each

We also handle a Complete Stock of CIGARS, CIGARETTES and TOBACCOS.

Thanking the public for their Patronage, and soliciting a continuance of the same, I remain

Yours truly

I. PELLETIER, Chesterville.

Read the Record for all the news.