The Morrisburg Leader

LXXXVI, NO. 40 — MORRISBURG, ONTARIO, FRIDAY, OCTOBER 1st, 1948. — $2.00 PER YEAR; SINGLE COPIES, 5c

M.C.I. Field Day Held Wednesday

At ten-thirty on Wednesday, September the Annual M.C.I. Field Day was held. In spite of a rather scanty crowd, the boys and girls turned in a commendable performance. Here are the results:

BOYS' EVENTS

Jr. 100 yds. dash: Alan Deeks; G. Foss; Edward Hanson.

Int. 100 yds. dash: Donald Clark, 11 1-4 sec.

Jr. 220 yds. race: Alan Deeks; Lee Wells; Frank Black.

Int. 220 yds. race: D. Clark; Neale Casselman.

Int. 440 yds. race: D. Clark; Derek Martin.

Int. Half mile race: Derek Martin.

Sr. Half mile race: Wilfred Jarvis.

Jr. Pole vault: Ralph Dillabough; Donald Bowman; T. Bouck.

Int. Pole vault: A. Flynn....9', 5", (new school record).

Jr. Broad jump: G. McMillan; Albert Ing; D. Swerdfeger.

Int. Broad jump: A. Flynn; Ray Ing; Neale Casselman.

Jr. Hop, step and jump: Glen Foss; Gordon MacMillan; Gordon Sypes.

Int. Hop, step and jump: A Flynn; Ray Ing; Dover Mark.

Jr. High Jump: Alan Deeks; Gordon Sypes; Dale Swerdfeger.

Int. High jump: A. Flynn; R. Ing; W. McIntyre.

Jr. Shot put: Alan Deeks; Glenn Mattice; Gordon Sypes.

Int. and Sr. Shot Put: Gerald McHaffie; Derek Martin; John Jones.

Int. Discus Throw: Carl Styles—73' 4" (new school record); Gerald McHaffie; Derek Martin.

Sr. Discus Throw: Dean Hummell; C. Warner.

Jr. 80 yd. Hurdle race: Gord. McMillan; Ralph Dillabough; Lee Wells.

Int. 80 yds. Hurdle race: Donald Clark; Ray Ing; W. McIntyre.

GIRLS' EVENTS

Jr. Relay, first team: Charlotte Smyth, Anne Martin, Rita Lawlor, Barbara Smyth.

Sr. Relay, first team: Dorothy Buchan, Vieta Willard, Mabel Hummell, Jean Ing.

Jr. Medley, first team: Marion Warner, Donna Duval, Eleanor Countryman, Barbara Casselman.

Sr. Medley: Mabel Hummell, Jean Ing, Dorothy Buchan. Vieta Willard.

Sr. Three Legged Race: Dorothy Buchan and Vieta Willard.

Jr. 60 yds. dash: Sheila Hayes; Adeline Bouke; Barbara Casselman.

Sr. 75 yds. dash: Jean Ing; Dorothy Buchan.

Jr. High jump: Sheila Hayes; Irma Adams; Shirley Lapierre.

Sr. High jump: Doreen Beckstead; Mabel Hummell; Vieta Willard.

Jr. Broad jump: Adeline Bouke; Sheila Hayes; Eleanor Countryman.

Sr. Broad jump: Dorothy Buchan; Mabel Hummell; Jean Ing.

Jr. Softball Throw: Barbara Smyth Charlotte Smyth; Lorraine Wells.

Sr. Softball Throw: Jean Ing; Vieta Willard; Wilma Willard.

PARTRIDGE SEASON DATES ANNOUNCED

The open season for partridge, as it affects Stormont, Dundas and Glengarry Counties, has been set by the Department of Lands and Forests as October 9th to October 18th, both inclusive.

This season is for the taking of ruffed grouse. There is no open season on Hungarian partridge.

Bag limit for one day set at five birds, with a bag limit for the whole season of 20 birds.

Children Immunized At County Clinics

During the week of September 20 to 25, immunization clinics were held in sixty centres throughout the three United Counties. Clinics were held in approximately four convenient centres in each township, and a total of 772 children received their first immunization against diphtheria, tetanus and whooping cough.

The numbers for each county are as follows: Stormont, 416; Dundas, 110; Glengarry 246. Thirty children were done at Morrisburg.

Smallpox vaccinations will be carried out at the same centres through the week of October 4th to October 9th.

Dates for Williamsburg Township: vaccination clinic, October 5th; 2nd toxoid clinic, October 19th; 3rd toxoid clinic November 16th.

For Matilda Township they are: vaccination clinic October 6th; 2nd toxoid clinic, October 20th; 3rd toxoid clinic November 17th.

MORRISBURG BOY JOINS UNITED STATES AIR FORCE

FORT WARREN, Wyoming, Sept. 24—PFC Francis C. VanAllen, son of Georgina B. VanAllen of R. R. 1, Morrisburg, Intario, Canada, has begun training at the USAF Technical School at Fort Francis E. Warren, Cheyenne, Wyoming, it has been announced by J. C. B. Elliott, Commanding Officer.

Besides aviation engineer skills, such as construction equipment operation and repair, plumbing, carpentry, drafting, surveying, electricity and other building and construction skills used in building air bases, there is also an automotive mechanics course and an administrative course at this historic old former cavalry post, now a part of the Air Force Training Command.

Upon completion of his training at Ft. Warren, the airman will be ready to assume his place at Air Force bases throughout the country and the world as a welder, bulldozer operator, mechainic, clerk typist, or any of the more than 30 skills taught here.

HILTZ'S BEAUTY PARLOR will be CLOSED for two weeks starting on October 2nd.

BETTY E. HILTZ, Prop.

40p.

The letter below is of vital interest to every user of Hydro power in Morrisburg. In the present critical shortage, we have consistently exceeded our allotment of power, and unless consumption is drastically reduced, it will be necessary to shut off the power completely at intervals, until this required reduction is achieved.

September 28, 1948

Morrisburg Hydro-Electric Commission,
Morrisburg, Ontario.

Attention: Mr. J. Miles Whitteker, Secretary-Treasurer

Dear Sirs:

Allocation of Available Power Supplies

Your week day consumption of killowatt-hours has been consistently in excess of the quota allotted your Municipality and the Commission is therefore reluctantly obliged to inform you that unless your week-day consumption of kilowatt-hours is reduced to the quota which has been allotted you it will be obliged commencing Wednesday, October 6th, 1948 to request you to open feeders at regular intervals throughout the day until the required reduction is assured. We shall be glad to co-operate with you in arranging the time and duration of these interruptions most suited to your requirements. Failure to comply with any such request. which will be transmitted to you through our operators, will make it necessary for the Commission to interrupt your power supply every hour on the hour throughout the day from dawn until dark for periods of time ranging up to fifteen minutes in duration.

Advance notice of this action is being given so that you may have an opportunity to notify all your consumers of what to expect in the event the required reduction in their week-day consumption of killowatt-hours is not forthcoming, and also so that you will have an opportunity of taking steps to safe-guard all vital services during power cut-offs, should these become necessary.

Yours very truly
O. S. LUNEY, Manager, Eastern Region.

WANTED

78,000 baby garments.
17,500 girls' dresses, boys' shorts and shirts.
17,500 articles of nightwear.
17,500 knitted articles for all ages.
Unlimited quilts.

CAN YOU KNIT? SEW? QUILT? Help ward off winter's cold for destitute persons overseas.

WARM THEM WITH YOUR KINDNESS

START TODAY

Come to the Red Cross Rooms and HELP by doing your share.

Read this letter, and decide for yourself how these Red Cross gifts are appreciated.

The Selford Catholic Protection and Rescue Society,
St. Joseph's Home,
Worsley Rd., Manchester,
England. July 6, 1948.

Dear Sir—Please accept our most grateful thanks for the most acceptable case of clothing. The slips, blouses, and the beautiful knitted jumpers, scarves and caps are ideal. You and the good people who made them would feel amply repaid for all your generosity I feel sure, if you had been here to witness the joy and excitement of the children as they fitted the different garments.

We should like to thank all (the Red Cross workers) personally for your kind thought and generous gifts Through such gifts we have practical evidence of the wonderful work of the Society and it is a great joy to us.

Once again, our warmest thanks to all who contribute to send us such a delightful parcel.

Yours sincerely,
Mother M. Basil, (Superior)

L. M. BROWN DIED ON SUNDAY AT BROCKVILLE

The death occurred of Lewis Milton Brown on Monday night at his home in Brockville after an illness of the past four months. He was in his 75th year.

Born at Glen Elbe on February 3, 1874. he was a son of the late Alvah Case Brown and his wife, the former Margaret Knapp. He was a well-known commercial traveller for Eastern Ontario, represnting Lewis Bros. Limited, Montreal, wholesale hardware for the past 37 years. Previous to that he conducted a mercantile general store at Williamsburg, Ont., for several years.

He had been an esteemed resident of Brockville for 37 years. He was a member of the Wall Street United Church. He was also a life member of Sussex Lodge AF & AM No. 5.

He was married on May 14, 1901, at Williamsburg to the former Florella Dillabough of Williamsburg who survives to mourn his loss with one sosn, Rev. C. Lawrence Brown of the Morrisania Presbyterian Church in New York City, two daughters, Miss Helen M. Brown of Ottawa and Miss Bessie Brown at home; one grandson, David Brown of New York City; one sister, Mrs. William Gardner of Cleveland, Ohiho; an aunt, Mrs. Ernest T. Gibson of Toronto.

The local Red Cross has accepted another quota of garments to sew, and knit. Your help is urgently needed. Can we count on your help?

CAN YOU KNIT? SEW? QUILT?

Our quotas can only be done with the co-operation of women who will give generously of their time either at home, or in the Red Cross work rooms. Will you do your share?

MORE HORSE RACES TO BE HELD AT MORRISBURG

The Morrisburg Racing Club plans to hold one more race meet this fall to wind up the 1948 racing season.

The meet will be held at Morrisburg on Wednesday, October 13th, and will feature a free-for-all, 2.18, 2.22 and 2.26 classes, with purses of $150, $125, $125, and $100 respectively. The same committee is in charge of the meet, and Karl G. Wells is race secretary. Reserve Wednesday, October 13th for the horse races at Morrisburg.

DUCK HUNTING SEASON STARTS TOMORROW

Open season for the taking of ducks in this district begins to-morrow one-half hour before sunrise, and ends at one-half hour after sunset on November 15th. Local hunters report there are plenty of wood ducks, teal and blacks, with bluebills and whistlers beginning to come in from farther north.

An important change in the regulations this year forbids the use of auto-loading or pump guns with a magazine which has not been permanently plugged or altered to hold not more than two shells.

BABY GIRL BORN WITH DUAL CITIZENSHIP

Mr. and Mrs. Sherman Mullin of Morrisburg, are the parents of a daughter, Linda Frances, born September 17th, at Waddington.

The baby arrived unexpectedly while Mrs. Mullin was spending the week end in Waddington at the home of Mr. and Mrs. Elliot Feulner.

As she was born in the United States of Canadian parents, according to immigration laws, the child will enjoy dual citizenship in the United States and Canada until she becomes of age, when she can choose either country for her own.

JUNIOR HOCKEY MEETING NEXT MONDAY NIGHT

It is announced that a public meeting in the interests of junior hockey in Morrisburg, will be held in the Legion Hall on Monday, October 4, at 8.15 p.m. Everyone interested in promoting sports and particularly in hockey in Morrisburg is invited to attend.

There is still considerable good hockey talent in town, and officials have been assured of some very strong help from district centres. It is thus hoped to field this year one of the best teams ever to wear Morrisburg sweaters. If you are interested in hockey, don't miss this meeing on Monday evening at 8.15.

YOUNG LIBERAL CONVENTION

Meetings have been held this week to set up plans for the calling of an Eastern Ontario Young Liberal Convention to form an Eastern Ontario Young Liberal Federation. It is planned to have the convention at the Assembly Hall at Lansdowne Park in Ottawa on November 3rd at 2 p.m.

The convention committee anticipate having young Liberal representatives from every riding in the Ottawa valley.

Help Wanted

GIRLS WANTED TO LEARN THE KNITTING TRADE.
IDEAL WORKING CONDITIONS
GOOD WAGES WHILE LEARNING
Apply to
MORRISBURG HOSEIRY, LTD.
Morrisburg, Ontario

37tfc.

EX-SERVICEMAN'S
24-HOUR
TAXI SERVICE
PHONE 181
For Prompt and Courteous Service
EVERY PASSENGER INSURED
SPECIAL RATES ON
Funerals, Weddings, and
Out of town Trips
2 CARS—NO WAITING
DRIVERS:
Bruce Casselman
Arthur Casselman

EDY GAULIN
LICENSED AUCTIONEER
FOR THE COUNTY OF DUNDAS
All Kinds of Sales Handled
Phone 606—34 or
Call at Williamsburg Photo Studio

EMPLOYERS and EMPLOYEES!

New contribution rates for

Unemployment Insurance

Are effective October 4, 1948

The new contribution rates are:—

Class	Class of Employed Persons	WEEKLY RATE Employer Cents	Employee Cents	Value of Weekly Stamp Cents
0	While earning less than 90 cents a day or while under 16 years of age (*Paid on his behalf by the employer)	9	*9	18
1	Earnings in a week: $ 5.40 to $ 7.49	18	12	30
2	Earnings in a week: $ 7.50 to $ 9.59	24	15	39
3	Earnings in a week: $ 9.60 to $11.99	24	18	42
4	Earnings in a week: $12.00 to $14.99	24	21	45
5	Earnings in a week: $15.00 to $19.99	24	24	48
6	Earnings in a week: $20.00 to $25.99	30	30	60
7	Earnings in a week: $26.00 to $33.99	36	36	72
8	Earnings in a week: $34.00 or more‡	42	42	84

Weekly and Monthly Rated Employees earning more than $3120 a year are not insured

On and after September 20, 1948, new denominations of UNEMPLOYMENT INSURANCE STAMPS will be on sale at POST OFFICES.

Surplus stamps of old denominations may be exchanged at Post Offices any time prior to October 31, 1948.

EFFECTIVE OCTOBER 4, 1948, INCREASED BENEFITS ARE PAYABLE TO CLAIMANTS WITH DEPENDENTS.

THERE ARE OTHER CHANGES AFFECTING BOTH EMPLOYERS AND EMPLOYEES.

For full particulars, apply to the nearest office of

THE UNEMPLOYMENT INSURANCE COMMISSION

R. J. TALLON, *Commissioner* — J. G. BISSON, *Chief Commissioner* — C. A. L. MURCHISON, *Commissioner*

Elmer Jannack

Day or Night
Taxi Service
MORRISBURG, ONTARIO
Phone St. Lawrence Hall, or
Residence, 610-15

THOS. BARNHART
MARIATOWN
Licensed Auctioneer For
DUNDAS COUNTY
All kinds of Auction Sales Handled

RAYMOND H. ARMSTRONG
MORRISBURG - ONTARIO
Barrister, Solicitor, Notary, Etc.
Office Phone 24 — Residence 27

HAMILTON'S
RADIO AND ELECTRIC
Main Street, Morrisburg
Radio and Electrical Repairing
Radios and Electrical Appliances
Electric Wiring, etc.
ESTIMATES FREE
PHONE 153

52p.

WEEGAR'S
Week-end Specials

Burns'
TURKEY, 7 oz. 53c

Scotian Gold
APPLE SAUCE, 20 oz. 15c

SPECIAL



JIFFY PIE CRUST, 18 oz. pkg. 30c

Tul-Pak
TUNA FISH, 7 oz. 59c

KAM, 12 oz. 43c

SPECIAL



QUICK QUAKER OATS
3-Lb. size .. 29c

VanCamp's
SPAGHETTI, 20 oz. 18c

Heinz
PEANUT BUTTER 35c

Seedless
RAISINS, 16 oz. 25c

NESCAFE, 4 oz. tin 57c

YOUR WEEK-END SMILE

A pink elephant, a green rat, and a polka dotted snake walked into a cocktail bar.

"You're a little early, boys, said the bartender, "he ain't here yet".

Lily Brand
CHICKEN HADDIES, 14 oz. . 29c

SPECIAL



CARNATION MILK
Large Size
3 for 48c

Dalton's
DATES, 16 oz. 33c

Babbitt's
CLEANSER 6c

SPECIAL



JAVEX
Small Size
14 CENTS

Dilled CUCUMBER RELISH
16 oz. 25c

THESE PRICES EFFECTIVE TILL MONDAY, OCT. 4, INCLUSIVE

Weegar's

"THE BEST ALWAYS"
Phone 75
We Deliver Orders Over $1.00

WHAT GOES ON IN THE WORLD

by Norman Blair

Poland

Any time the Kremlin bosses crack the whip, Communists and fellow-travellers in every country of the world — including Canada — seem to have the ability to do a right-about-face so fast that toes are often seen trying to thrust themselves out of the heels of boots. But sometimes even such speed isn't enough to satisfy the Red powers-that- be, as witness what happened to Mr. Gomulka, until recently one of the really big shots in unhappy Poland.

For something like twenty years Wladislaw Gomulka has been a leader in the Polish working-class movement. During the war he helped organize the Peoples' Army, became Secretary-General of the Communist-minded Workers' Party, and always strongly advocated closer post-war ties between his country and Russia.

After the war ended he became a key member of the Communist group that gained and still holds almost complete control of Poland, and worked hard on its behalf. His efforts did not pass unappreciated in Moscow. Ten months ago Uncle Joe honored him with a personal gift of a Russian-made Zis automobile, and among his countrymen Gomulka was known as "Little Stalin".

But the higher you climb the faster you can fall. Ever since then Gomulka has been slipping. His big mistake seems to have been staying away from the Cominform meeting at which Tito was denounced — probably because Gomulk had long been advocating a farm policy much like that of the Yugoslav Marshal's.

Ever since the Cominform decision regarding Tito, his offices saw little or nothing of Gomulka. Because of "ill health" he stayed in seclusion, and the word started flying around that he was in bad at the Kremlin. Early this month rumors proved to have been well-grounded, when the executive committee of the ommunist Workers' party announced that Gomulka had been fired as secretary-general on the grounds that he had been siding with Yugoslavia and opposing Communist plans.

Less than twenty-four hours later Gomulka "ate his peck of dirt". Before a large meeting of party workers he confessed his "errors" and promised in future to be a good boy and stick closely to the party—or Russian—line. But in spite of this confession, the general feeling is that Mr. Gomulka is about through as a Polish politician.

However, from our standpoint, the incident has one somewhat encouraging feature. The prompt manner in which the Kremlin folks cracked down on their former buddy can be seen as an indication that the split among Communists over official Moscow policy is more widespread and deeper than most observers even suspected. And unsound apples generally start going rotten close to the core.

The United States

An event of more than passing significance took place in Washington a week or so ago. It involved a man named John L. Lewis — who is rather well known throughout the world and especially on this Continent — and another by the name of Horace Michael Ainscough, of whom few but his friends and neighbors had ever previously heard.

When he was nine years old Horace Michael went to work in the coal mines of his native Lancashire, England, earning thirty-six cents for a fifteen-hour shift. Later on he dug coal in Nova Scotia, British Columbia and Wyoming, his earnings in recent years reaching as high as $350 a month. Seven months ago arthritis caught up with him and he had to quit work permanently.

One day this month Ainscough took his first train trip in thirty years — destination Washington. At Mine Workers headquarters he chatted with John L. Lewis and others. Then Lewis handed him a check for $100 — the very first payment to be made under the penion plan for which John L. fought such a fierce and lengthy battle early this year.

The plan is financed by coal operators contributions of 20 cents a ton on all coal mined. It provides $100 a month for all miners having 20 years service in the mines after reaching the age of 62. On receiving his check Mr. Ainscough said "God bless the day John L. Lewis was born." In other circles vastly dissimilar sentiments from this are the rule regarding the beetle-browed of the earth seem to think he's who dig the coal out of the bowels Czar of the miners. But the men pretty much O.K.

The tiger is found in every part of India, from the slopes of the Himalayas to the Sundarbans Swamps.



She's Perfect—Mrs. Roselle Coe is the third woman in Canada to make a perfect score of 6000 out of 6000, and win the Dominion marksman's expert shield. The Edmonton matron is out to win the Canadian Open Sporting Rifle Shooting Championship in 1949. She is a typical housewife, making a bull's-eye out of every domestic chore, including the raising of a robust baby son.

SPORTS—&c

by A SIXBIT CRITIC

One afternoon some years ago a couple of unreformed horse-players, whom we shall call Hank and Moe just by way of identification, happened to find themselves at a very big lawn tennis tournament. It should be explained that they were there sheerly through error, having been attracted by the sight of crowds passing through the turnstiles, and thinking they had maybe run across a ball game, or open-air prize-fight, or some such.

* * *

When they discovered what they had actually got themselves mixed up with, Hank and Moe were very much embarrassed, lawn-tennis being one pastime of which they knew even less than they did about singing hymns, which was practically nil. However, they began to feel a little more at home when they noticed a character of somewhat bookmakerish appearance who was accepting small wads of folding money from various citizens who would come and whisper into his ear.

* * *

Going up to this bookmaker—for such, indeed, he was, although making book is frowned upon at tennis tournaments just as much as it is at hockey games—Hank said to him in a low voice. "What are the entries and what is your line?" The bookmaker immediately replied, also in a low voice, "The entries are Hellman versus Bellman, and you can have all you want of Bellman at eight to one."

* * *

Hank went back and told Moe the news. "And I think I will just have to take a piece of Bellman at such a price," he said. "Do you know anything about this Bellman, then?" asked Moe. "Do you know anything about his past performances?"

* * *

"So far as I am concerned Bellman may be black, white or even a Chinee. I never knew he was even alive till about a minute ago when you come right down to it," replied Hank. "But eight to one is a very sweet price—very sweet indeed—and I think we would be missing something if we were to overlook such a golden opportunity." "You are dead right," said Moe. "Eight to one is a wonderful price and I must have a piece of Bellman as well."

But just as they were stepping up to bet the bookmaker all they had on Bellman, a stranger drew them aside. "I overheard what you mugs were saying," he said confidentially, "and you are making a very grave mistake. This lawn-tennis is quite different from horse racing or box-fighting and other regular sports. The players always seem to be levelling, although for what reason I do not understand, and they always run strictly to form. For your own good I'm telling you that eight to one shots simply do not come off at lawn-tennis."

* * *

So Hank and Moe thanked the stranger and kept their dough in their pockets; which was just as well because Hellman simply romped away with the match, winning as though he should have been about one-to-a-hundred instead of a mere one-to-ten shot.

All of which is simply an introduction to saying that, in times like these, miracles can happen anywhere, even in lawn-tennis. It is quite true that what is known as "form" in that game is probably more scientifically calculated than in any other line of sport. Time after time, year after year, as they come down to the wire you will see the favorites—the boys that the dopesters said should come out on top—battling at the finish.

* * *

So if, before the United States national championships at Forest Hills, anybody had even predicted that a couple of guys named Gonzales and Sturgess would be the finalists, the chances are that he would have been put in a straight jacket. Gonzales was thought so little of that he was only rated as seventeenth on the American men's list. Sturgess was just a 28-year old nobody from South Africa—a continent that had never even provided a semi-finalist—and who was considered to be playing merely for exercise. And entered in the tournament were such top-notchers as Frankie Parker, Jaroslav Drobny, Bob Falkenberg and a whole bunch more of star-spangled wizards.

* * *

Yet when the smoke had cleared away, that was the setup. All the others had fallen by the wayside and only. Pancho. Gonzales. and. Eric. Sturgess were left to do their stuff before a bunch of tennis fans so dazed that they could hardly believe their own eyes. It was just about the most amazing upset in sports history since the days of the Chicago Black Sox—only this time it was strictly on the level. We think we'd better go shopping around and find out what sort of a price we can get on a parley of Chicago Hawks to win the hockey title and the St. Louis Browns to win the 1949 American League championship! After what took place at Forest Hills nothing's going to surprise us any more!

PIMPLES AND BLACKHEADS

Quickly helps to clear up these blemishes leaving skin soft and smooth. Proven over 50 years.

Dr. Chase's Ointment

Town in Ontario Has Disappeared

Few mysteries touch the imagination more than the mystery of a vanished town. There are the ancient towns mentioned in the Scriptures, some of which were lost for ages until the spade of the archaeologist brought them to light, and others which remain to this day undiscovered. There is the "Lost Atlantis"—the great city of the classical world which is said to have sunk below the surface of the sea and vanished from human sight. There are the ancient towns mentioned in the Doomsday Book of old England, some of which cannot now be identified, and some of which stood on land that the sea has since eaten away.

But lost towns and cities seem to be things of the Old World, which time, in the slow work of centuries, has buried away. But the New World has its vanished town also. Its name is Anstruther and it was located somewhere in the Province of Ontario. Irish solicitors, wishing to settle an Irish estate, are now looking for the descendants of a certain Irish gentleman who died at Anstruther in Ontario in the 1860s.

No one, however, has been able to find out where Anstruther stood. Even the Canadian Geographical Society, with its stores and records of historical lore, has been appealed to for an answer. But no answer can be given.

The mystery is intriguing. Possibly an attempt was made to found a town of that name in some district in which a town could not be supported, and the settlement was abandoned, and its few wooden houses fell to ruin long ago.

Whatever the answer, Anstruther has dissolved and faded, leaving not a trace. Here in the New World, in the space of only some 80 years, time has been able to work one of its impenetrable mysteries.

The Forgotten Man

If there is a forgotten man in this country, whom the writers of political platforms have overlooked, he is the man who would like to achieve security through his own efforts, says a Montreal Gazette editorial.

The political programs are generous in their promises of what the State will do for the individual citizen. The State will offer to care for him, perhaps even from his cradle to his grave. But for the self-reliant person, who would like to have an enlarged opportunity to care for himself by having more of his money left to himself by the Government after its spending and taxing activities, little is said.

The true test of a Government's or a party's policy is who is encouraged by it. If the spirit of self-reliance gets all the rebuffs and the burdens, and the spirit of submission all the benefits and promises, the wrong road has been taken.

The forgotten man, who wants security for his self-reliance, is neither an eccentric nor a nuisance. He holds the key to the problem of production. And for every government party and country, that is the fundamental problem.

Deal Us a Winner

A professional cardsharp spent a day at the race track and lost every nickel he had in the world. "Before I come out here again," he told himself, "I'm going to learn how to shuffle horses."

MR. PILE SUFFERER

What a vast difference there is in the modern way to treat Piles. The necessity of removing the real cause is only plain common sense. The new PYLTONE treatment (a liquid taken by mouth) goes direct to (the inside cause. Special gums, plant extracts that help nature rebuild those delicate tissues. PYLTONE Pile Treatment is science's answer. It gets you satisfactory results with a one bottle trial or price refunded at once at all modern druggists.

BACKACHE May be Warning

Backache may be a signal your kidneys are failing to filter excess acids and poisonous wastes from the system. Dodd's Kidney Pills help relieve this condition, often the cause of backache, headache, rheumatic pains or disturbed rest. Dodd's contain essential oils and medicinal ingredients which act directly on the kidneys and help them regain normal action. Get Dodd's Kidney Pills to-day. 138

Dodd's Kidney Pills

ISSUE 40 — 1948

CLASSIFIED ADVERTISING

AGENTS WANTED

DOOR to door salesmen. Sell made-to-measure men's pants direct from manufacturer. Large profits. Barry Allan, 1100 St. Lawrence, Montreal.

OILS, GREASES, TIRES,

Insecticides, Electric Fence Controllers, House and Barn Paint, Roof Coatings, etc. Dealers wanted. Write Warco Grease & Oil Limited, Toronto

BABY CHICKS

15,000 PULLETS

Ready to Lay also 10 Weeks to 3-4-5 Months. Floor and Range raised under ideal conditions. Also Fall Chicks. Catalogue and Price List Free.

LAKEVIEW POULTRY FARMS EXETER, ONTARIO

PULLETS

8 Weeks to Ready to Lay. Several breeds and crosses. Send for price list and breeds.

HURONDALE CHICK HATCHERY LONDON, ONTARIO

PULLETS 12 weeks to laying. Pure breeds and cross breeds. Also Fall hatched chicks. Free catalogue. Tweddle Chick Hatcheries Limited, Fergus, Ontario.

PULLETS all ages to laying, pure breeds and cross breeds. Also Fall hatched chicks. Free catalogue. Top Notch Chick Sales, Guelph, Ontario.

WE HAVE 8-10 week pullets ready for reasonably prompt delivery. Write for pricelist. Order chicks for November delivery now. Bray Hatchery, 130 John N. Hamilton, Ont.

WANTED flocks to supply us with hatching eggs for 1949 hatching season. Guaranteed premium plus hatchability premium paid. Send for full details. Box No. 12, 123-18th St., New Toronto.

DYEING AND CLEANING

HAVE YOU anything needs dyeing or cleaning? Write to us for information. We are glad to answer your questions. Department H, Parker's Dye Works Limited, 791 Yonge Street, Toronto, Ontario

EXCHANGE

BLANKETS: We exchange blankets for woollen rags and cotton rags. Write; Flesherton Woollen Mills, Flesherton, Ont.

FARMS FOR SALE

200-ACRE FARM in desirable locality. Two good bank barns, good frame house, ten acres good hard-wood, running water, one mile from village, station, stores, churches, school etc. Owner retiring. Immediate possession. George Kerr, R.R. 1, Ethel, Ont.

150 ACRES clay loam, 100 clear, balance pasture. Wood and timber watered by stream. House, out-building good repair, steel stanchion, 28 head box stalls. Hydro pressure tank Write Chas. Anderson, Leonard, Ontario.

FARM about 432 acres, 65 acres cleared. Much valuable timber, barn 60 x 40, new 2 car garage, good house could be six rooms, excellent soil, 800 maple trees for tapping. Farm equipment in excellent condition, including tractor and nearly all necessary farm equipment. About 3½ miles of excellent shoreline, good sand beach. Price $8500. Easy terms. Northland Realty Limited, Brokers, Parry Sound, Ontario.

FOR SALE

HI-POWERED RIFLES

Write for new lists and prices.

SCOPE SALES CO.

326 Queen St. Ottawa, Ont.

"PRECISION" POWER CHAIN SAW

Suitable for cutting all types of wood. Eight different types manufactured, all using the well-known and reliable 3½ h.p. "Precision" air-cooled, 2-cycle motor Immediate delivery.

PRECISION PARTS LIMITED

6910 Birnam Montreal 16

PORTABLE chopping mill, consisting of Vesnot 11" grinder, driven by John Deere 35 h.p. power unit mounted on Maple Leaf truck. Walter W. Burkholder, Markham, Ont.

BAGS AND TOWELS

Bleached and washed cotton bags. Flour, $2.88 per dozen. Sugar, $3.00 per dozen. TOWELS: HEMMED—about—17" x 34", Flour—$2.00 doz. — Sugar, $2.25 dozen. Surplus mattress covers, single, white, washed, about 25" x 63" —$1.00 each. For mailing add .25c postage.

DEPT. W.

BY-PRODUCTS

93 ONTARIO ST., TORONTO

FOALS, Grade-Hackney, by Dainty Prince George. G. P. Carson, Manotick, Ont.

1947 REO 43-passenger school buses, perfect condition. Stewart's Bus Lines, Lyn, Ont.

FARM for sale, 136 acres, lots 245-246, Con. 2, Melancthon, 2 miles south of Dundalk, ½ mile to public school; 10 acres hardwood bush, clay loam, bank barn 60 x 70; driveshed 40 x 25; sheep-pen, pigpen, henhouse, 8-room solid brick house, hydro installed, price $8,000, reasonable terms. James Bunston, Corbetton, R.R. No. 4, Ont.

POTATO DIGGER, Cultivator 13 tooth, Disc Drill, Drag Harrows, Wagon, good condition. Box 18, 123-18th Street, New Toronto.

HEDGE Carragana 24-36 inches $4.50, 18-24, $3 50 per 100 delivered. Cramer Nurseries, White Fox, Sask.

NEW ROSS RIFLES

.303 British calibre with sling. $45 each while they last. Write for description.

SCOPE SALES CO.

326 Queen St., Ottawa, Ont.

ROOFING AND SIDING FACTORY SECONDS

Here is real bargain roofing, we doubt you can tell them from first grade.

Asphalt Shingles 210 lb. $4.98, 165 lb. Hexagon $3.75, 125 lb. $3.15 per sq. (100 ft.) Red, green, black and blends. Blue available in 210 lb. only.

Rolled Roofing 90 lb red, green or black. $2.95 per sq. 60 lb. red only $1.75 per sq. ⅝" thick Insulated Brick siding $8.95 sq. Roll brick siding in red or buff $3.10 per sq. F.O.B. Factory or Hamilton. Delivered prices with detailed circular on request.

Robert Jones Lumber Company, Hamilton, Ont.

FOR SALE

3 PIECE BATHROOM SET $120

Free plumbing catalogue, baths on legs, recess baths, closets, basins, furnaces, radiators. All necessary pipe and fittings for plumbing and heating. Main Plumbing & Heating, 1059 St. Lawrence St., Montreal 1.

SEVERAL Farms 20 to 200 acres, several with Gas Wells on. Bring in $50.00 a year each. Some with stock and implements. All level land, those not on highway on good stone roads. Come and see them. R. Moore, Broker, John Walker, salesman. Box 52, Jarvis, Ont.

PLANT a hedge this Fall—extremely hardy—quick growing Chinese Elm—will grow two feet the first year—enough plants (25) to plant 25 feet—size 12 inches when shipped. Special price 25 plants for $2.98. Write for new free full colour Garden Guide. Brookdale-Kingsway Nurseries, Bowmanville, Ontario.

SPECTACLES LENSES DUPLICATED

RETURNED by AIR MAIL same day as received. Plastic frames dyed any color.

TROTTIER

MANUFACTURING Optician. 1654 Mount-Royal East, Montreal 34."

TRACTOR OWNERS

Write for our catalogue. 31 pages of worthwhile equipment, fully illustrated. We have for immediate delivery potato diggers, cordwood saws, tillers, fertilizer broadcasters, spike tooth harrows, etc. Order now before price increases become effective. Truck & Tractor Equipment Co. Ltd., Lakeshore Rd. at Mimico, Toronto 14, Ont.

WAR SURPLUS TIRES

New 400 x 19 tractor tires, rib tread $7.95, standard tread $8.95. Like new 600 x 16 standard tread $8.95, jeep (mud and snow), tread $9.95. 650 x 16 standard tread, $11.95; jeep tread, $12.95. Prices of other car and truck tires and tarpaulins on request. Remit 10% on orders or send full amount and save C.O.D. charges.

MENZIES BROTHERS

Established 1920. 122 John Street, Toronto.

HAIRDRESSING

LEARN Hairdressing the Robertson method. Information on request regarding classes. Robertson's Hairdressing Academy 137 Avenue Road, Toronto.

MEDICAL

DON'T WAIT—Every sufferer of Rheumatic Pains or Neuritis should try Dixon's Remedy. Munro's Drug Store, 335 Elgin, Ottawa. Postpaid $1.00.

HIGHLY RECOMMENDED—Every sufferer of Rheumatic pains or Neuritis should try Dixon's Remedy, Munro's Drug Store, 335 Elgin, Ottawa. Postpaid $1.00.

OPPORTUNITIES FOR WOMEN

BE A HAIRDRESSER

JOIN CANADA'S LEADING SCHOOL

Great Opportunity Learn Hairdressing

Pleasant dignified profession, good wages, thousands successful Marvel graduates. America's greatest system. Illustrated catalogue free Write or Call

MARVEL HAIRDRESSING SCHOOLS

358 Bloor St. W., Toronto

Branches: 44 King St., Hamilton & 74 Rideau Street, Ottawa

PATENTS

FETHERSTONAUGH & Company, Patent Solicitors. Established 1890. 14 King West, Toronto. Booklet of information on request.

WANTED

WANTED! A-1 Black and Tan coonhound bitch, three or four years old. Write Leo Sanford, Newport Station, Hants County, N.S.

Breaking it Gently

Ginsberg had a remarkable run of luck in a dice game one day and piled up $3000 in winnings. He went to the well once too often, however, shot the whole $3000, and lost. The shock was so great that he promptly died of heart failure. His friend Solomon was designated to break the sad tidings to Mrs. Ginsberg. He found her baking a strudel in the kitchen.

"Your husband was in a little crap game this afternoon, Mrs. Ginsberg," he said diffidently by way of a start.

"The loafer," said Mrs. Ginsberg, continuing with her baking.

"He was ahead $3000," continued Solomon, "but he bet it all at one time and got cleaned out."

"$3000!" screamed Mrs. Ginsberg, now thoroughly aroused. "He should drop dead."

Solomon nodded gravely. "He did. Good day, Mrs. Ginsberg."



Sold by all Druggists—25c, 35c (tube), 50c and $1.00

ROLL YOUR OWN BETTER CIGARETTES WITH

DAILY MAIL CIGARETTE TOBACCO

REG'LAR FELLERS—Following The Same — By GENE BYRNES



The GREEN THUMB

by Gordon Smith



Last year, as many will remember to their sorrow, killing frosts arrived at an exceptionally early date, and the damage caused to both flowering plants and some of the more susceptible sorts of fruit in some sections was terrific.

It is hoped, of course, that there won't be a repetition of such a happening this fall. Still, frosts have a way of occurring when you least expect them, and there are simple and easy precautions that will protect flowers and even some vegetables until the coming of the warmer spell which usually follows the first "nip" and sometimes lasts for several weeks.

* * *

Upturned bushel baskets, thicknesses of newspaper, or pieces of muslin or burlap give protection to tender annuals. Stakes driven between the plants before covering keep the blossoms from being broken or crushed; and if the area to be protected is large, light wooden frames covered with any one of materials mentioned can be placed together to make a tent-like shelter.

* * *

Coverings of any kind should be removed in the morning and put in place again in the early evening if there is a prospect of frost. There are some gardeners who spray plants touched by frost before the sun reaches them the next day, using a strong stream from the hose. But others have found this to be rather risky, and believe that covering in some manner is much safer and more certain.

* * *

Entire patches of tomatoes and peppers can be protected for several weeks after the first frost so that the fruit will still be in good condition. There have been years when tomatoes so guarded could be used, right from the plant until well on in November.

If you are one of those that grow your tomatoes unstaked you'll find that hay or straw, if available, is an excellent "frost-blanket" when tossed liberally over the plants. It can easily be pulled away from them in the morning, and left lying on the ground between for re-use whenever required. Sheets of heavy brown wrapping paper, or pieces of sturdy muslin may also be used with good results.

* * *

Finally, there is the plan of pulling tomato and pepper plants up by the roots, then hanging them upside down some place that is frost-free and where there is air circulation. The fruit will remain in good condition for several weeks, with what was pulled green ripening gradually Tomatoes, however, do much better this way than do the peppers.

* * *

But maybe, after all, the Weatherman will be kind for once, and we'll have a nice, long frost-free Autumn. Still, it's best to be prepared, and there's nothing quite so disheartening as going out some morning and seeing the ruin of whole areas of fruits and flowers which could have been saved at the expense of just a small amount of time and trouble.

Measured to the head of Peace River, the Mackenzie River has a length of more than 2,000 miles and is navigable for 1,292 miles.

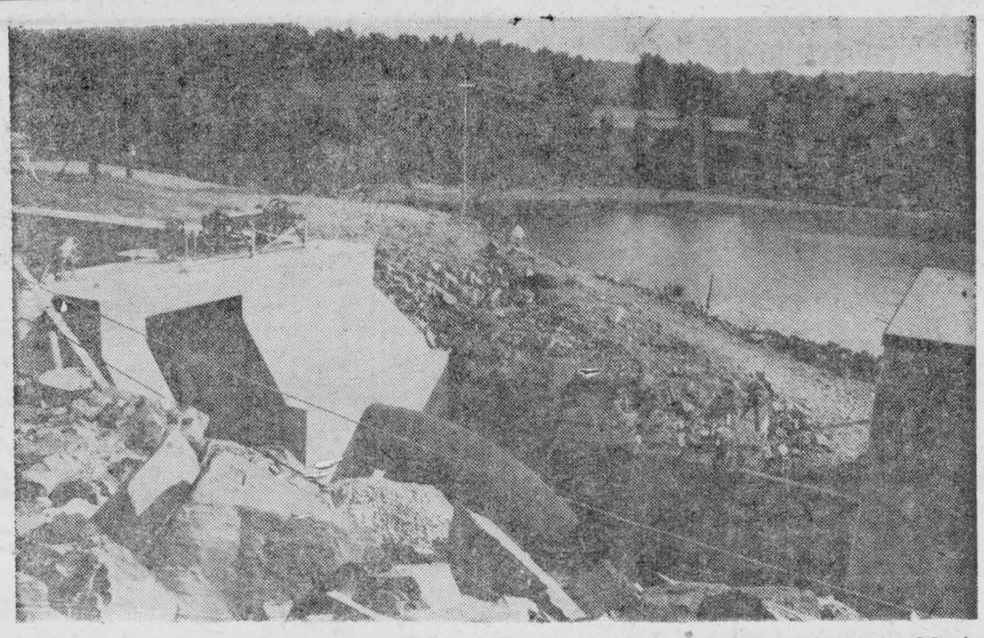

More Power—And Not Any Too Soon Either—This new hydro electric plant on the Muskoka River is different from most such installations in that it will be entirely automatic in operation, requiring only the services of a caretaker. It will add 1250 horse power to the supply for the Bracebridge area with the possibility of this amount being doubled on the completion of additional generators.

THE FARM FRONT

by John Russell

It's no secret that there must be something radically wrong with a good deal of the farming being done today. This is clearly proven by the fact that recently some farms are said to have earned as high as 40% to 50% on the investment in a single year while others barely made enough to make ends meet. In a period of good prices and general farm prosperity, there must be something that's gone haywire.

* * *

Outstandingly successful farmers were asked, not long ago, to list what they thought were the most common violations of good farm-management practices, and their replies were so interesting that I think I'll boil them down and shoot them to you. As one expert put it, "Good management practices are generally disregarded when the operator doesn't know any better. There are few farmers who destroy their soil wilfully. They do it through ignorance." So here, then, is a list of a dozen or so of the most common mistakes.

* * *

First; following a haphazard, year-to-year program with little or no thought to long- time operation. The best job is done when the farmer, the land he operates, and the enterprises on that land are fused into a pattern adapted to all three.

* * *

Second; a poor cropping program, which includes the sort of crops grown and the way the land is treated. Too much guessing in the use of fertilizers and failure to follow a rotation which includes maximum use of the higher-value crops.

* * *

Third; failure to attend to soil-conservation and prevention of soil erosion. It is probable that not even 2% of land which badly needs it is even begun to be terraced and contoured.

* * *

Fourth; unwise livestock programs, which include the choice and amount of livestock and the way it is handled . A farmer who likes dairy cattle or hogs best should be handling them rather than beef cattle.

* * *

Fifth; lack of proper records. It's impossible to merely guess at costs and income and still know whether or not the farm is making money. Well-kept records show up both the strong and weak points of a farm program.

* * *

Sixth; far too little effort by far too many farmers in the following proper sanitary methods with live-hogs . The same applies to proper stock, particularly poultry and feeding and the best possible use of pastureage.

* * *

Seventh; too great investment in high-priced machinery for which you haven't a sufficient use. Many farmers find it more economical to own certain machinery in partnership with relatives or neighbors.

* * *

Eighth; carelessness in the use of sires, and failure to cull out poor producers that don't pay their own way. Too many farmers are averse to spending enough on good sires to maintain proper quality in their herds.

* * *

Ninth; failure to give proper attention to the weed problem which besets the majority of farms. Prevention of weeds going to seed is of vital importance, especially in the case of pastures.

* * *

Tenth; buildings not suited to present day enterprises. Many farmers are losing money by repairing obsolete buildings. Even those who are building new ones too often follow plans designed for farming 25 years ago, when horsepower was the only power, and hay was stored loose.

* * *

Eleventh; trying to operate on insufficient capital. Farming is a business and it's no disgrace to borrow money, after taking proper advice and consideration, in order to make that business succeed.

* * *

Twelfth; sticking to old customs simply because they are old, and hesitating to make changes and take advantge of new practices proved by other farmers and by our agricultural experiment stations.

* * *

So there you have them, a dozen in all, direct from the experts; and I hope that you'll find them all interesting and some of them helpful. Now I come to look them over I realize once again what a perfectly simple matter successful farming must be—so long as you do it, like myself, strictly from behind a typewriter keyboard.

The Whole Works

Little Willie tugged at his mother's apron strings. "Ma, didn't I hear you tell Aunt Mary I have your eyes and daddy's nose?" "Yes, you did," said his mother indulgently. "Well, look at me now ma," said Willie. "I got Grandpa's teeth."



Nice Niece — Swedish actress Greta Garbo, who came to the United States in 1926, wants to be a real niece of Uncle Sam. She has filed first papers for naturalization in Hollywood.

With the Movie and Radio Folks

By Grace Sharp

"Somebody's always taking the joy out of life"—or an English version of that ancient saying—is probably often on the lips of J. Arthur Rank these days. Mr. Rank, in case you don't already know which is unlikely, is just about the biggest thing in British pictures, and recently invested quite a heavy chunk in a picture entitled "Oliver Twist". (And a really grand picture it is, but that is only by the way.)

* * *

Now you'd think a film based on a novel that has been a best-seller since great-granddaddy's day—maybe that should be "great-great"—a story that has been read and wept over and loved by generation after generation in all parts of the world, would be a pretty safe investment so long as the actors, directors and script-writers did a fairly decent chore, which they did. But it seems that it isn't so in these mixed-up days when anything can happen and usually does.

* * *

Quite naturally, with a picture having such box-office possibilities, Mr. Rank expected to gather in quite a few of those nice U.S.A. dollars south of the border. But it so happens that in the story there is a character named Fagin — remember him?—who is quite a despicable party, and no fooling. And the Anti-Defamation League and other such groups down around New York are claiming that the representation of Fagin on the screen is manifestly anti-Jewish.

* * *

Now because of certain happenings around Palestine, largely misrepresented by such folks as the Anti-Defamation League, there is already a mighty wave of anti-British feeling in the states—a wave stronger than most of us here in Canada even surmise. So rather than risk the chance of stirring up further antagonism, Rank and his associates have let all plans for showing "Oliver Twist" over there go by the boards, for the time being at least.

* * *

You can make your own comments on such a state of affairs, there being no non-inflammable paper handy for printing mine. But can't you just imagine some of those Hollywood moguls — already hot under the collar over the praise being bestowed on certain British-made pictures—weeping big tears of sympathy for J. Arthur Rank?

* * *

A reader of this column hauls me over the coals for some tabs I've been taking recently at the "give-away" radio shows and their pulling-power. "If the people didn't want to listen to such programs, they wouldn't do so," she writes. "Who are you to try and tell us what shows we should hear, and what we shouldn't?"

* * *

The answer to the question is "Nobody; or even less than nobody". Far be it from me to try and set myself up as censor over people's listening habits, and if they want to tune 24 hours a day to programs whose only point of appeal is a ten-million-to-one chance of winning something for nothing, that's their business.

* * *

My feelings toward such shows can be summed up like this;—If I had a rich relative whom I disliked very much, but who I knew would leave me a fortune if I stayed by his bedside till he had passed on, the chances are that I'd take up bedside-sitting in a big way. But I wouldn't try to make myself believe I was doing it for entertainment. And from my point of view "give-away" shows aren't entertainment. What is more, if they keep on the way they've been going, they're liable to kill a lot of entertainment which people of reasonable intelligence can really enjoy.

One He Missed

"Young man," said an angry father from the head of the stairs, "didn't I hear the clock strike four when you brought my daughter home?" "You did," admitted the daughter's escort. "It was going to strike eleven, but I grabbed it and held the gong so it wouldn't disturb your slumber." The father could only mutter, "Dawgone! Why didn't I think of that one in my courting days!"

UN Gets Three-Year-Old Headache

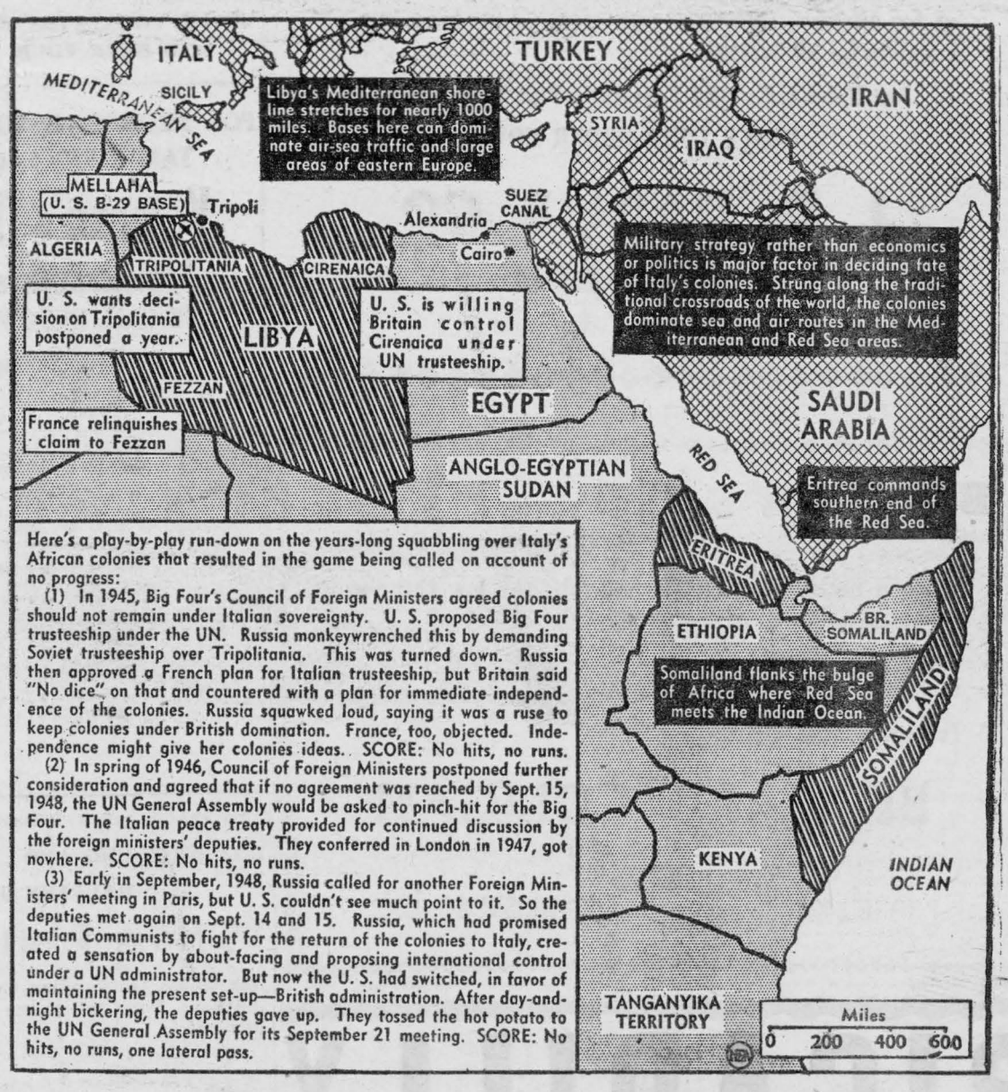

Here's a play-by-play run-down on the years-long squabbling over Italy's African colonies that resulted in the game being called on account of no progress:

(1) In 1945, Big Four's Council of Foreign Ministers agreed colonies should not remain under Italian sovereignty. U. S. proposed Big Four trusteeship under the UN. Russia monkeywrenched this by demanding Soviet trusteeship over Tripolitania. This was turned down. Russia then approved a French plan for Italian trusteeship, but Britain said "No dice" on that and countered with a plan for immediate independence of the colonies. Russia squawked loud, saying it was a ruse to keep colonies under British domination. France, too, objected. Independence might give her colonies ideas. SCORE: No hits, no runs.

(2) In spring of 1946, Council of Foreign Ministers postponed further consideration and agreed that if no agreement was reached by Sept. 15, 1948, the UN General Assembly would be asked to pinch-hit for the Big Four. The Italian peace treaty provided for continued discussion by the foreign ministers' deputies. They conferred in London in 1947, got nowhere. SCORE: No hits, no runs.

(3) Early in September, 1948, Russia called for another Foreign Ministers' meeting in Paris, but U. S. couldn't see much point to it. So the deputies met again on Sept. 14 and 15. Russia, which had promised Italian Communists to fight for the return of the colonies to Italy, created a sensation by about-facing and proposing international control under a UN administrator. But now the U. S. had switched, in favor of maintaining the present set-up—British administration. After day-and-night bickering, the deputies gave up. They tossed the hot potato to the UN General Assembly for its September 21 meeting. SCORE: No hits, no runs, one lateral pass.

It's up to the United Nations to decide the fate of Italy's prewar African colonies. Seeing the colony problem as part of the cold war with Russia, the Western Allies will battle for continued British military control. Russia's demand for international control by UN, a dramatic reversal of her previous stand, is considered a move to win the Soviets a foothold in the strategic Mediterranean area.

SIDE GLANCES — By Galbraith



"Think of it—there was I, after writing to him for three years, just sitting with him all evening and couldn't think of a thing to say!"

PENNY — By Harry Haenigsen



INSURANCE—REAL ESTATE

MORTGAGE LOANS

Automobile Finance Facilities

DOMINION OF CANADA BONDS

E. STUART THOM

MORRISBURG — ONTARIO

1 McCORMICK-DEERING CORN BINDER
1 M-H. CORN BINDER
2 USED TRACTOR PLOWS.
3 USED SULKY PLOWS.
2 FOUR-FURROW DISC PLOWS.
1 THREE-FURROW DISC PLOW.
1 TWO-FURROW DISC PLOW.
A FEW FLEURY WALKING PLOWS.
McCORMICK-DEERING WALKING PLOW.
3 MILCH COWS.

Ross H. BECKSTEAD

WILLIAMSBURG, ONTARIO

We quote:

BRAN	2.60
SHORTS	2.75
MIDDLINGS	2.90
GLUTEN	2.90
DISTILLERS	2.90
OATS	2.75
BARLEY	2.75
SALT	1.30
WHEAT	3.75
MIRACLE LAYING MASH	4.10
SHURGAIN LAYING MASH	3.10
SHURGAIN GROWING MASH	3.90
SHURGAIN HOG GROWER	3.30

We have installed a new Grinder-Oat Roller and Mixer NO WAITING, with two Grinders at your service. Consult us for mixtures with your own grain as we have special formulas for all livestock.

Just Unloaded—500 Tons Extra Fine BLUE COAL

PLACE YOUR ORDER NOW

J. D. DAIN & CO.

WE DELIVER

PHONES: Office 39; Residence 118

BUILT IN BATH

The latest and most modern in bathroom fixtures. Modernize your bathroom with this fine tub. The low cost will please you.

COMPACT TOILET:— Tank and toilet built into one compact, efficient unit. Cleaner, neater, and more sanitary This outfit now in stock.

BERNARD COLIGAN

PHONE 242J MORRISBURG, ONT.

PICADILLY
Theatre-Williamsburg

THURS., FRI., SAT., SEPTEMBER 30—OCT. 1—2—

THE RED STALLION:—Laugh and cry at a truly different story of the West in Cinecolor. A heart-warming tale of the love of a boy for his faithful horse. Starring Noreen Nash, Jane Darwell, Ted Donaldson, Robert Paige and Guy Kibbee. Also on the same program. Answer Man No. 1 and Moonlight Melody.

MON., TUES., WED., OCTOBER 4—5—6—

IF WINTER COMES:—The triumphant film version of one of the most talked-about novels of our time. Starring Deborrah Kerr, Angela Lansbury, Binnie Barnes, Janet Leigh, Dame May Whitty and Walter Pidgeon. ADULT ENTERTAINMENT.

THURS., FRI., SAT., OCTOBER 7—8—9—

SINGAPORE:—A thrill-packed action drama. Starring Ava Gardner, Spring Byington, Fred MacMurray and Richard Haydn ..... ALSO .....

THE TIMBER TRAIL:—Range War rocks the West. A strolling Cowboy mixes up in a Range War and packs the Plains with spills and thrills. Starring Lynn Roberts, Monte Hale and Paul Hurst.

COMING SOON:—SONG OF SCHEHERAZADE and REPEAT PERFORMANCE.

CHURCH ROAD

Mrs. Russell Schwerdfeger and little son Duane are visiting the former's parents, Mr. and Mrs. John Atcheson at Greely.

Miss Nellie Barkley spent the past week with Mr. and Mrs. Murray Styles.

Mr. Murray Styles and daughter. Mary Evelyn, spent last Thursday in Ottawa.

Mr. J. M. Carkner was in Montreal where he visited his brother, who is seriously ill at Royal Victoria Hospital.

Miss Mary Evelyn Styles went to Kingston on Tuesday where she will enter the General Hospital as a nurse-in-training.

Mrs. Roy Dafoe and little daughter of Miami, Fla., were recent guests of Mr. and Mrs. Wm. Dafoe.

Mr. and Mrs. George Styles and daughter Shirley of Brockville were guests at Roy Styles' a couple of days last week.

Mr. Albert Bowman spent a few days last week with his brother Mr. Ben Bowman.

The members of St. John's W.M.S. met at the home of Mr. and Mrs. J. Schwerdfeger on Thursday evening of last week.

Mr. and Mrs. Homer Schwerdfeger spent Sunday at Ivy Lea.

Mr. and Mrs. W. M. Styles and daughter Eleanor and Mrs. R. J. Schwerdfeger spent Tuesday in Kingston.

Mr. and Mrs. Jas. H. Styles of Iroquois were Sunday visitors at W. Murray Styles'.

Misses Elsie Bowman and Shirley Schell of the M.C.I. spent the week end at their respective homes here.

"THE SERVICE OF SIGHT"

J. MILES WHITTAKER

Optometrist

MORRISBURG -:- ONTARIO

Specialist in Correcting

DEFECTIVE VISION AND EYESTRAIN

Office Hours

9 to 12 noon; 1.30 to 5.00 p.m.

Saturdays, 9 to 12 noon.

Evenings by Appointment

Telephones:

Office 18W Residence 18

HAVE YOUR EYES EXAMINED AND SAVE YOUR VISION

FOR PROMPT, & COURTEOUS TAXI SERVICE, CALL

Veteran's Taxi

TELEPHONE 61

ANY CALL IN TOWN, 25c

24-Hour Service

STAN DUVAL PROPRIETOR



Your banker works *For You*

As a depositor or borrower, you value privacy in money matters. Your banker protects that privacy. Your banking transactions are not open to the eyes and ears of your competitor, your neighbor, your community.

In other words, the manager of your branch bank and his whole staff are working for *you*.

Contrast this Canadian way with conditions in lands where freedom is denied—where every bank is a political tool, every banker a public official working for the State! State monopoly of banking, proposed by Socialists here, would open your banking transactions to political intrusion.

SPONSORED BY YOUR BANK

CAMEO THEATRE

EACH EVENING AT 7.15 AND 9.00 O'CLOCK

MATINEES ON SATURDAY AT 2.30 p.m.

Next Week's Programme

This Friday and Saturday—

ROBERT YOUNG AND MAUREEN O'HARA IN

"Sitting Pretty"

One of the Outstanding Comedies of the Year. Don't fail to see this Great Picture!

Mon.-Tues-Wed.—

SUSAN PETERS AND ALEX NOX

—in—

'Sign Of The Ram'

The Picture Everyone is Talking about. Make a date to see this Big Picture.

Thurs.-Fri.-Sat.—

ELEANOR PARKER AND RONALD REAGAN IN

"The Voice Of The Turtle"

Delightfully radiant romance. Here's the charming, witty tale of a girl whho played at love to escape the memory of a disappointing past who tried to build a wall around her heart and found it takes only kisses to make her forget.

Cameo Highlights

COMING

Millie"

"The Mating Of

"Captain From Castile"

"The Last Round-up"

(GENE AUTRY)

"The Iron Curtain"

"Fuller Brush Man"

HOLIDAY NOTICE

THIS STORE WILL BE CLOSED FROM WEDNESDAY NOON, OCTOBER 6th UNTIL TUESDAY, OCTOBER 12th

OUR ANNUAL HOLIDAY

R. H. Bradfield & Co.

HARDWARE PHONE 10

AGENTS FOR FRIGIDAIRE

Our Correspondents:

Williamsburg News

Mr. and Mrs. Oscar Beckstead of Elma, accompanied by Mr. Weldon Beckstead of town are enjoying a motor trip this week through the States visiting with friends and relatitves.

Congratulations and best wishes from their many friends are in order for Mr. and Mrs. Keith Schell (nee Edna Ruth Whitteker) and Mr. and Mrs. David B. Shaw (nee Minnie Kathleen Buchan) celebrating their tenth wedding anniversaries recently

The Williamsburg Women's Institute are sponsoring a Euchre Party in the local I.O.O.F. Hall on Friday evening, October 8th. Refreshments and tickets on sale for a draw on a turkey. Proceeds for the Winchester District Memorial Hospital. Admission 25 cents.

Miss Moyra Ann Casselman has left for Ste. Anne de Bellevue to attend Macdonald College.

Miss Jean Locke has left for Montreal to attend McGill University.

Mr. John Adams and his sister, Mrs. Maurice Armstrong of Brinston were Saturday afternoon guests with Mr. and Mrs. Edgar McIntosh.

After spending the summer months at his home here, Billie Strader left on Saturday to attend the Ontario Agricultural College at Guelph.

Mr. and Mrs. Henry Garlough spent Sunday at Smith's Falls, guests with Mr. and Mrs. Harry Merkley.

In accordance with World Wide Communion, the Sacrament of the Lord's Supper will be observed in the United Church, Williamsburg at the Sunday morning service.

Mr. and Mrs. Germain and Mr. and Mrs. L. Brodbeck of Ottawa were Sunday visitors with Mr. and Mrs. L. C. Barkley.

Mrs. Belle Hansosn has returned after spending the past couple of months with relatives at New York.

The many friends of Mrs. Augustus Whitteker will be sorry to learn that she is confined to her home through illness.

Rev. George Innes officiated at the Frreland-Armstrong wedding which took place at Edgehill Inn, Morrisburg on Saturay afternoon and Mrs. Hugh Thompson was pianist.

Many friends here learned with regret of the death of Rev. Thomas Meredith at an Ottawa hospital on Friday, September 24th. Rev. Mr. Meredith, in his 82nd year, was a minister of the former Methodist Church in Williamsburg.

Mr. and Mrs. Jack Jarvis of North Bay were guests last week with Mr. and Mrs. Geo. W. Strader and family.

Mrs. E. A. Devitt and son Jim Devitt of Ottawa were guests on Wednesday in town with the former's parents, Mr and Mrs. Edmund H. Thompson.

Mrs. Celia Reid of Winchester was a guest in town on Thursday with Mrs. Annis Becker.

Mr. Herman E. Whitteker and the Misses Ethel and Cassie Whitteker of Cornwall were Saturday afternoon guests in town with the Misses Meda and Sarah A. Whitteker.

Mr. and Mrs. Woods of Toronto were guests for a few days in town with their son and daughter in law Mr. and Mrs. Gordon Woods.

Mr. and Mrs. Grant McIstosh in company with Mr. and Mrs. Earl Munro of Winchester Springs motored to Kingston on Sunday returning via Ottawa.

Mr. and Mrs. Edmund H. Thompson and Mr. and Mrs. D. Hugh Thompson and Donald motored to Lisbon, N. Y., on Sunday where they were guests with Mr. and Mrs. George Clement and family.

Friends here were sorry to learn of the death of Mr. L. M. Brown, which occurred at his home in Brockville on Monday of this week. The sincere sympathy of the community is extended to Mrs. Brown and family in their bereavement.

AULTSVILLE

Mr. and Mrs. Parsons returned from Montreal on Saturday for the week end.

John Hunter and friend of Quebec were recent callers at Mrs. Edith Hunter's.

The friends of Mrs. Bernie Gallinger were shocked to hear of her death which occurred at her home in Archer on Monday. The sympathy of the community goes out to the bereaved husband and family in their sorrow.

Mr. and Mrs. Isaiah Shaver of Massena visited at the Bernie Gillard home on Sunday.

Mr. and Mrs. Clarence Baker spent last Tuesday with Mr. and Mrs. Nelson Pruner at Archer.

Mr. Raymond Ravery of Lancaster and Mr. Jack Ravery of Summerstown were recent guests of their sister, Mrs. Frank Jarvis, Jr. and Mr. Jarvis.

Mr. and Mrs. Gerald Thompson and baby Gary of Cardinal, Mr. and Mrs. Arthur Bertrim of Brockville, and Mr. and Mrs. Morgan Jarvis and Master Paul Newell of Brockville were week end guests of Mr. and Mrs. Frank Jarvis, Sr.

Mrs. George Young of Montreal is spending a few days with James Young.

Guy Bouck of Montreal spent a few days last week with his mother Mrs. Lelia Bouck and brother, Mr. Art Loucks at their cottage.

Mr. and Mrs. Frank Fetterly spent Sunday with Mr. and Mrs. Thomas Swerdfeger at Gallingertown.

Mr. and Mrs. Ernest Beckstead have moved to Oshawa and have bought a store there.

Mrs. Floyd Anderson gave a birthday party last Thursday in honor of her son Phil's sixth birthday to which she invited a number of his little school friends.

Mrs. Shaler of Morrisburg spent last Tuesday with Mrs. Edith Hunter.

Rev. and Mrs. Alex Irwin of Bell's Corners were guests of Mr. and Mrs. Bernie Gillard on Monday.

A number from here attended the funeral of Mrs. Bernice Gallinger at Archer on Monday last.

Mrs. James Good and children of Cornwall visited her mother Mrs. Will Wells on Sunday.

Mr. and Mrs. Ivan Daugherty and Joan returned home on Monday from Warren, Ohio, where they had spent the past two weeks with relatives.

Mrs. C. K. McLean and daughter Gwenyth of Trinidad have taken up residence in Mrs. Jessie Hanes' home

Mr. and Mrs. Gerald Thompson and little son of Cardinal visited the latter's parents, Mr. and Mrs. Frank Jarivs, Sr., last week

Mrs. Frank Jackson of Second Concession visited Mrs. Ida Vincent on Wednesday.

Mr. and Mrs. W. J. Cheley visited Mrs. George S. Weagant and family at Athens last Tuesday.

Mrs. James O'Shaughnessy spent last Tuesday in Brockville with relatives.

Mr. and Mrs. Gordon Smith and family of Morrisburg were Sunday guests of the latter's parents, Mr. and Mrs. James O'Shaughnessy.

Mr. and Mrs. Pemberton of Elma were guests of Mr. and Mrs. Mac Dougherty on Wednesday.

Keith Snider, Don Anderson and Mearle Wells spent the week end fishing and duck hunting up north.

IS YOUR

PAID UP?

SUBSCRIPTION

When you need high quality job printing, call 33. Our prices will please you.

ARTHUR FLYNN

BARRISTER, Etc.

MORRISBURG ONTARIO

Weak, Tired, Nervous, Pepless Men, Women

Get New Vim, Vigor, Vitality

Say goodbye to these weak, always tired feelings; depression and nervousness due to weak, thin blood. Get up feeling fresh, be peppy all day, have plenty of vitality left over by evening. Take Ostrex. Contains iron, vitamin B_1, calcium, phosphorus for blood building, body strengthening, stimulation. Invigorates system; improves appetite, digestive powers. Costs little. New "get acquainted" size only 50c. Try Ostrex Tonic Tablets for new, normal pep, vim, vigor, this very day. At all druggists.

TREASURER'S SALE OF LANDS IN ARREARS OF TAXES

Municipality of Morrisburg, County of Dundas, Province of Ontario

TO WIT:—

BY VIRTUE OF A WARRANT issued by the Reeve under the Seal of the Corporation of the Village of Morrisburg, to me directed, having date the 5th day of May, A.D. 1948, commanding me to levy upon and sell the lands mentioned in the following list for arrears of taxes and costs due thereon, I hereby give notice that, unless such arrears of taxes and costs are sooner paid, I shall proceed to sell by public auction the said lands or as much thereof as may be necessary for the payment of said taxes and costs, at the Council Chambers, Morrisburg, Ontario on Wednesday, the 10th day of November, A.D., 1948 at the hour of 2 o'clock in the afternoon, Eastern Standard Time.

Morrisburg, Ontario,
July 15th, 1948

J. MILES WHITTEKER,
Municipal Treasurer.

Parcel No.	Owner and Description	Taxes	Treas. Costs	Advt.	Total
1.	Lulu Bowman Estate, Church St. . . . Block 3, Lot 55.	245.61	6.14	43.30	295.05

Having disposed of our business all accounts are due as of July 1st. Office hours are 1—5 p.m. daily, and 7—9 p.m. Saturday evenings. Your co-operation, please.

HARRY V. REDDEN

Phone 66, Morrisburg, Ontario.



BEAUTIFUL, FLEECY BLANKETS made from your own WOOL

Every home can use extra blankets . . . soft, fleecy blankets in glowing jewel colors . . . whipped edges or satin bound. And these blankets are MADE FOR YOU . . . from your own WOOL . . . or from your salvage wool knitted goods. This service, in great demand in the west, is now available to eastern Canada through the opening of our depot in Brampton, Ontario. Let us send you full particulars.

You can also obtain from your WOOL and salvage wool knitted Goods:

- BLANKETS
- CAR ROBES
- SKI CLOTH
- SUITING CLOTH
- FINGERING YARN

CLIP AND MAIL TODAY

Please send me your new catalogue, giving full information concerning products made by Saskatchewan Wool Products.

Name .....

Address .....

Please Print Clearly



0-6

SASKATCHEWAN WOOL PRODUCTS

Owned and Operated by the People of Saskatchewan

ONTARIO DEPOT • BRAMPTON, ONTARIO

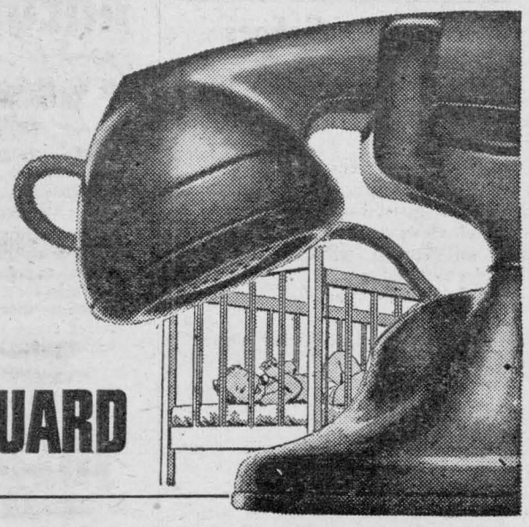

ON GUARD

Day and night, more dependable than ever

TODAY, telephones are four times as free from "trouble" as twenty years ago, and there are twice as many of them!

Each month 10,000 are being added so that soon all may have dependable telephone service and the security that goes with it.

This is being done in spite of rising costs, yet up to now there has been no increase in the basic telephone rates established 21 years ago.

For you, this means greater value than ever before; for us, the satisfaction of providing "the best telephone service at the lowest cost".

THE BELL TELEPHONE COMPANY OF CANADA

Today we Live in a Greater Canada



FROM DESIGN TO *Delivery*—

"ALL-CANADIAN"

TODAY FOR the first time the label "All-Canadian" can be applied to a growing diversity of products — from kitchen and garden chairs to modern aircraft. Increasing use of original Canadian design is one more indication of Canada's continuing advance — with ever-widening areas of opportunity awaiting the enterprise of young Canadians. Canada has become one of the world's great manufacturing nations; and not only are we producing more; now our designers are applying new processes and new materials to the development of distinctively Canadian products.

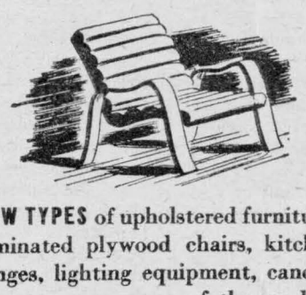

NEW TYPES of upholstered furniture, laminated plywood chairs, kitchen ranges, lighting equipment, canoes, toys . . . are some of the modern products created by the imagination and technical knowledge of Canadian designers.

LOCOMOTIVES and tractors are being designed . . . new features applied to ship construction . . . a distinctive West Coast architecture developed . . . Typical of Canadian achievements in metal design is modern railway coach equipment.





IN FASHION, too, there's a "New Canadian Look", as new patterns and fabrics are developed and Canadian dress designers win increasing recognition in world style centres. Today Canada's fashion industry has become big business.



G. H. WOOD raised sufficient money in 1923 to buy a tiny Toronto soap plant employing two workers. Since then his energy, industry and consistent emphasis on salesmanship have built his company into the biggest sanitation products organization in Canada manufacturing 176 separate items.

MR. WOOD *says:* "I've always felt that business success comes from a combination of initiative salesmanship and harmony between labour and management; and nowhere is that combination more certain of achieving results than right here at home in our own country now".

ONE OF A SERIES PRESENTED BY

Molson's

TO PROMOTE A FULLER REALIZATION BY CANADIANS OF CANADA'S PRESENT GREATNESS

Finest Quality Tea

"SALADA"
ORANGE PEKOE

Three Minutes of Fiction Fun

SHORT STORY

Interview

By
W. JOHN STEVENS

Miss Alice Davids sat in her office, marking the exercises of her high-school English classes. There was a timid tap on her door. The knob was turned gently and a face peeped in.

"Yes, Miss Hanson?"

Ruthmary Hanson's pretty little-girl's face paled. "Miss Davids." She paused, unhappily. Then, as if her courage had been gathered up, "May I ask you a personal question?"

Alice Davids smiled, "Why yes, Ruthmary, but I can't promise to answer."

The words began bubbling out. "Miss Davids I know you'll think I'm awfully fresh, honestly I'm not, I just have to know. Why didn't you get married instead of being a teacher?"

Alice Davids had had many experiences with students' questions. Now she felt she had underesti-

the girl, who stared back miserably, looking like a goldfish as she opened and closed her mouth, trying to say something that wouldn't come.

Quickly her mind ran over what she knew about Ruthmary: Not too bright, just a good passing student. Ruthmary and she were friendly, but then she honestly liked all her students, and they liked her. Boy friends? Yes, there was Jim Townley, nice boy, good brains, fond of Ruthmary, and she seemingly liked him. Ambitious? Yes, that was it! Boy friend, ambitious; that motion-picture magazine that Ruthmary tried, unsuccessfully, to read one day in class. She smiled at Ruthmary, suddenly remembering that this child was just graduating and was eighteen.

Ruthmary, on the verge of tears, smiled back. "I'm sorry, Miss Davids. I guess I shouldn't have . . ."

"Ruthmary," Miss Davids interrupted, "you and I have always been pretty good friends, haven't we?"

"Yes'm," she gulped.

"If I tell you, will you promise to keep it a secret?"

"Oh, yes, Miss Davids, I won't tell a soul, honest I won't. I just had to know for . . ."

"I don't have to be told, Ruthmary You must have a good reason. It's a rather odd question but I don't mind answering at all. Not to a nice understanding girl like you. I like teaching very much, Ruthmary."

Miss Davids went on, "Yet, I know that if I had my choice, I wouldn't be here. My John and I had such plans together, such exciting plans." Miss Davids sighed. Ruthmary was now on the edge of her seat.

"We were brought up together, went to the same schools, had the same ideas about life. We both liked people and we wanted our home and—but all that is over now, has been over for many years. Yes, dear, I like teaching, but most people aren't made to live alone, and that is especially true of women. No matter how much you like your work, no matter how successful, you still feel the emptiness of knowing that you have no one really close to you."

Miss Davids smiled sadly. "Here's a picture of us just a few months before he left me for her."

Ruthmary looked, through tears, at the handsome man who stood grinning at a much prettier Miss Davids, and then carefully put it down. She left the office without a word.

Alice Davids went back to her desk, and picked up the picture.

"You know," she mused, "you're rather a good-looking fellow at that. Wait till you hear how you broke my heart."

Still grinning she put the picture down. She was about to start looking for stationery. Then she thought—the themes.

"I've got to grade them first ,dear brother, the letter from your broken-hearted sister can wait." Still grinning at her lawyer-brother she resumed grading papers.

THE END



4846
SIZES
11—17

Here's a dashing little number Pattern 4846, for all your dashing about! Sharp cuffs, tucks, pockets on a tiny-waisted, full-skirted dress. Gay doodad at shoulder is a fake monogram. Easy transfer included.

Pattern 4846 in Jr. Miss sizes 11, 13, 15, 17. Size 13, 3½ yds. 39-in.

Send **TWENTY-FIVE CENTS** (25c) in coins (stamps cannot be accepted) for this pattern to Box A, 123-18th Street, New Toronto. Print plainly **SIZE, NAME, ADDRESS, STYLE NUMBER.**

CROSSWORD PUZZLE

ACROSS
1. Taxi
4. Cigar fish
8. Post
12. Commotion
13. Dwelling place
14. English queen
15. Washington office building
17. Eat sparingly
18. Concluded
19. Factions
21. Corded cloth
23. Pronoun
24. Girl's name
27. Moves back
31. Come in
33. Dismounted
34. Vat
36. Article
37. Sound mufflers
39. Control
41. Fourth calif
42. Exist
44. Viscous black liquid
45. Belts
48. Tropical vine
52. On the ocean
54. Took away
56. Refracting glass
57. Give forth
58. Number
59. For fear that
60. Trigonometrical function
61. Chess pieces

DOWN
1. Headland
2. Arabian seaport
3. Tie
4. Screened
5. Tooth
6. Hebrew prophet
7. Cotton fabric
8. Constructed
9. Cordial
10. West Saxon king
11. Allow
16. Cylindrical
20. Stain
22. Caress
25. Shift
26. Host
27. Hindu deity
28. Jewish month
29. Members of a state
30. Total
32. Kind of acid
35. Cudgel
38. Polish river
40. Greet
43. Persians
46. Hop kiln
47. Half (prefix)
49. Iota
50. Hawaiian goose
51. Paradise
52. Everybody
53. Diocese
55. Noise

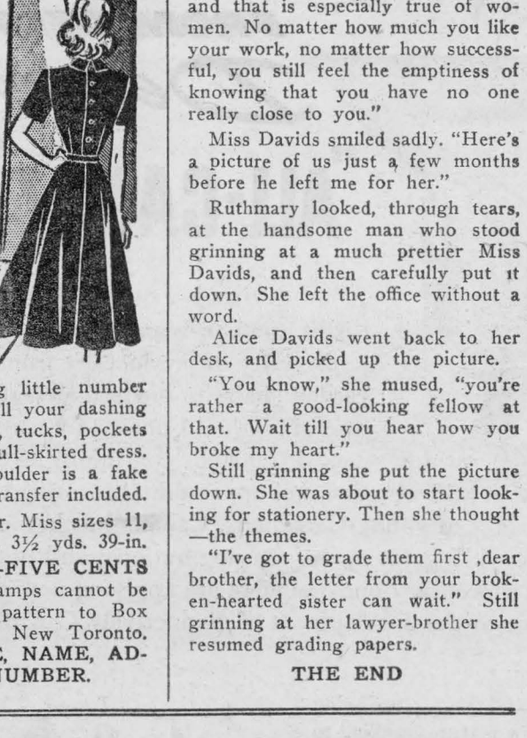

Answer to This Puzzle Will Appear Next Week



Working Their Way Through College—This doesn't look very much like work, but actually they're a few of the hundreds of Canadian girls who secure means for a higher education by working as waitresses at various resorts during the summer. Seen on a diving tower at an Ontario vacation spot are Ruth McLean, Kay Ross, and Evelyn Spracklin together with a guest, Isobel Murphy.

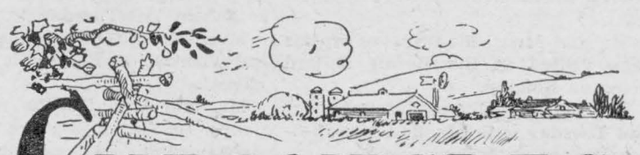

CHRONICLES OF GINGER FARM

by Gwendoline P. Clarke

The most important news this week is what hasn't happened—and it's old news at that. I mean another week has gone by and still no rain. We have never seen things so dry and withered before. The ground is strewn with tired, brown leaves, lacking the vitality to stay on the trees to await that first sharp frost that gives them colour and interest. Wheat ground all over the district is ploughed but little of it worked and, as far as we know, none of it sown. Wheat sown now would merely serve as food for birds.

* * *

Not only has there been no rain but we now have another heat wave—only the "probs" are that it will be of short duration, thank goodness. However, there is one happy aspect to this hot, dry weather—it has produced a bumper crop of tomatoes. We have been swamped with them—and all from four dozen plants. Two weeks ago I bought tomatoes, never expecting to get enough for canning from our own plants—not after the worms had done their work! But every day I have been picking one or more baskets of the fruit—or vegetable—whichever you like to call it—as a result jars and jars have been filled with rich, red juice. Yes, tomatoes and peaches have kept me busy.

* * *

And then there was the "Ex" to go to again, and an Institute meeting, and on Friday niece Joy arrived for a belated holiday. And that's the way it goes.

But Partner and I did have a day at the "Ex" together after all. It was Bob who stayed home to see that the home fires didn't start burning. But he must certainly have had them in mind as while we were away he rigged up an old circular saw which he bought or borrowed, I'm not sure which. Anyway he had quite a pile of cordwood cut up and would have had more only the saw fell apart! At least the platform did. But Bob was quite happy rebuilding it and the next day he and his Dad went at it again and the pile grew higher and higher.

Partner and I had a good day at the "Ex". One of the highlights of for me was attending the lunch in the Women's Building with Mrs. Kate Aitken as hostess. The success of anything with Mrs. Aitken in charge is a foregone conclusion and this lunch was no exception. She is certainly the perfect hostess. And there are always interesting speakers and one meets old friends and new acquaintances and there is the quiet enjoyment one gets from a well-served meal in an uncrowded and airy dining-room.

After lunch I headed for the Band Shell where I was to meet Partner. I forgot the rest of the people; the noisy crowds going by, as I listened to the Welsh Guards Band playing so many pieces that are among my favorites. One felt the heat, the crowds, and the trip back and forth to the city was well worth enduring as one listened in silent enjoyment to the "Hallelujah Chorus" and "Jesu, Joy of Man's Desiring". I won't say any more because I couldn't possibly tell you what it meant to hear music like that played by such a wonderful band. I was wishing Cicely could have been with us.

* * *

And speaking of Cicely—here is something she wrote en route—I imagine while flying from Malton to Montreal and I think she meant it to be included in my column.

Thoughts on Leaving Canada

"I am no writer and have not the gift of expressing my thoughts and feelings in an attractive way, but I should like, as a visitor, to say, 'Thank you, Canada, very much for a thoroughly enjoyable holiday.' As I sail comfortably through the air, on my flight back to England, I feel I am leaving behind a very warm-hearted, friendly and generous people. Like the vast land they live in, with its huge buildings and rolling landscapes, there is nothing mean or grudging about them and they freely invite the visitor to share and enjoy everything with them.

In conclusion I should like to thank my host and hostess, Mr. and Mrs. L. F. Clarke, for their hospitality and for the many friendships I have made in Canada through them."

The earliest recorded history of China begins in 2356 B.C.

Answer to Last Week's Puzzle

H	E	M		A	D	O	B	E		D	A	B		
A	R	E		C	A	L	Y	X		E	L	I		
D	I	S	T	E	N	D		P	A	V	E	D		
		S	O	R	T		S	O	L	O				
A	P	A	R		E	S	T	R	A	N	G	E		
L	O	G	E	S		T	A	T	S		L	E		
E	W	E		A	F	O	R	E		S	O	L		
R	E		P	R	O	W		D	R	I	V	E		
T	R	E	A	D	L	E	S		O	M	E	R		
		A	C	I	D		H	E	L	P				
P	A	T	E	N		D	E	P	L	E	T	E		
O	W	E		E	V	A	D	E		R	A	N		
D	E	N		S	E	N	S	E		S	A	D		

TABLE TALKS

by Jane Andrews.

These are the days when thousands of Ontario mothers are faced with the five-times-a-week task of preparing lunch-boxes for the children to take to school with them—and wondering just what combinations will prove not only tasty and tempting, but thoroughly nutritious as well.

I have gathered together from here and there some recipes that I think will help. The first three are for sandwich fillings which I believe not only the youngsters will like, but the grown ups as well. Then there are a couple of cookies that are just the thing to pack in beside the more solid part of the luncheon.

Tasty Sandwich Filling

(Makes 12 to 15 sandwiches)

Put Through The Food Chopper
1 red pimiento
1 yellow pimiento
1 green pepper
2 large dill pickles
½ pound cheese
½ pound bologna

Season to taste with pepper and salt and chill thoroughly before spreading.

Peanut Butter-Apple Filling

(Makes 12 to 15 sandwiches)

Blend Together
1 cup peanut butter
½ cup apple butter
1 3-oz. package cream cheese

Add 1 large apple, finely chopped, with peeling left on. Mix well and store in cool place till time to be used.

Tasty Chicken Filling

(Makes 12 to 15 sandwiches)

Mix Together
2 cups cubed chicken
3 hard-boiled eggs, chopped
¼ cup finely chopped parsley
½ cup chopped celery
2 tablespoons ketchup

Moisten With ....
½ cup mayonnaise or salad dressing. Season to taste with salt and pepper.

And now for those lunch box cookie recipes I spoke about before. Here they are;

Jelly Cookies

(Makes 3 dozen)

Sift
1 cup sifted flower
1 teaspoon baking powdedr
¾ teaspoon soda
½ teaspoon salt
1 teaspoon nutmeg
½ teaspoon cinnamon

Cream
½ cup shortening
1 cup brown shugar

Stir In
1 egg, well beaten
1 teaspoon vanilla

Add
flour mixture alternately with ½ cup sour milk

Add
3 cups sifted flour, or enough to make soft rolled dough

Chill
roll ¼ inch thick; cut

Spoon
1 teaspoon jelly in centre of half the cookies.

Cut Out
centres of remaining cookies.

Fit
these cookies over ones with jelly; seal edges.

Bake
in moderate oven (375 degrees) 12 minutes.

Toasted Oatmeal Cookies

(Makes 4 dozen)

Sift
2½ cups sifted flour
1 teaspoon soda
1 teaspoon baking powder
½ teaspoon salt
1 teaspoon cinnamon
¼ teaspoon nutmeg
¼ teaspoon ground cloves

Cream
½ cup shortening
½ cup brown sugar
½ cup white sugar

Blend In
¼ cup molasses

Add
1 egg, well beaten

Add
flour mixture alternately with
¼ cup prune juice or water
¼ cup thick sour cream

Add
1 cup toasted raw oatmeal
1 cup chopped nuts
1 cup chopped prunes
1 cup chopped prunes or dates

Drop
By spoonfuls on greased sheet.

Bake
In moderate oven (375 degrees) 12 minutes.

Summer Echoes

School once again, but, oh, do not despair
If those before you seem not to be there.
That boy, with pencil dangling from his hand,
He sees, instead of schoolroom task and view,
A sail spread white against the gleaming blue.
That girl who's heeding not your last remark—
She sees a campfire flicker through the dark.
She sees a sunset, far across a lake.
The months ahead are full of things to do.
Be patient—they will soon come back to you!

J. Lillian Vandevere.
(In the Christian Science Monitor)

TIRED FEET
Don't Suffer With Your Feet
Try the PED-O-LITE FOOT APPLIANCES they can relieve your foot troubles. You walk as if you are walking on air. Callouses can be relieved instantly. Washable and Hygienic. Can be adjusted to suit your requirements. No metal or any heavy substance. Light, strong and flexible, therefore develops the muscles of your feet when walking. Makes them strong and healthy. Will not rot with perspiration. This is a New Scientific Method and recommended by Physicians.
Price $5.00 Plus Postage
Send for FREE chart and describe your foot ailments or Size and Width of your Shoes. Ladies or Gents.
PED-O-LITE FOOT APPLIANCE
335 Highfield Rd.,
Toronto, Ont.
Representatives Wanted

DOES INDIGESTION WALLOP YOU BELOW THE BELT?

Help Your Forgotten "28" For The Kind Of Relief That Helps Make You Rarin' To Go

More than half of your digestion is done below the belt—in your 28 feet of bowels. So when indigestion strikes, try something that helps digestion in the stomach AND below the belt.

What you may need is Carter's Little Liver Pills to give needed help to that "forgotten 28 feet" of bowels.

Take one Carter's Little Liver Pill before and one after meals. Take them according to directions. They help wake up a larger flow of the 3 main digestive juices in your stomach AND bowels—help you digest what you have eaten in Nature's own way.

Then most folks get the kind of relief that makes you feel better from your head to your toes. Just be sure you get the genuine Carter's Little Liver Pills from your druggist. 35¢

THERE'S ONE THING
FOR **FAST** RELIEF
FOR **SURE** RELIEF
FOR **PROLONGED** RELIEF
OF PAINS OF
RHEUMATISM

INSTANTINE

The pain of rheumatism is dreadful. But now you can get relief . . . quick relief . . . *prolonged* relief with INSTANTINE!

Yes! INSTANTINE is the thing to take for common pains and aches . . . for headaches . . . for neuritic, neuralgic or rheumatic pain. Or for the aches and pains of colds. INSTANTINE contains three medically proven ingredients that act together to bring relief from pain *fast* and most important . . . the relief *lasts!*

Get INSTANTINE now.

Instantine
12 TABLETS FOR 25¢

YOU WOMEN WHO SUFFER HOT FLASHES then FEEL CHILLY-

Here's Good News!



Are you between the ages of 38 and 52 and going through that trying functional 'middle-age' period peculiar to women? Does this make you suffer from hot flashes, feel clammy, *so nervous*, irritable, weak? Then DO try Lydia E. Pinkham's Vegetable Compound to relieve such symptoms! It's famous for this!

Many wise 'middle-age' women take Pinkham's Compound regularly to help build up resistance against this distress.

Pinkham's Compound contains no opiates—no habit-forming drugs.

It *helps nature* (you know what we mean!). This great medicine also has what Doctors call a stomachic tonic effect.

NOTE: Or you may prefer LYDIA E. PINKHAM'S TABLETS with added iron

Lydia E. Pinkham's VEGETABLE COMPOUND

.....FALL FAIR TIME IN ONTARIO.....

Veteran's Band Open Fair with Flourish at Elmira

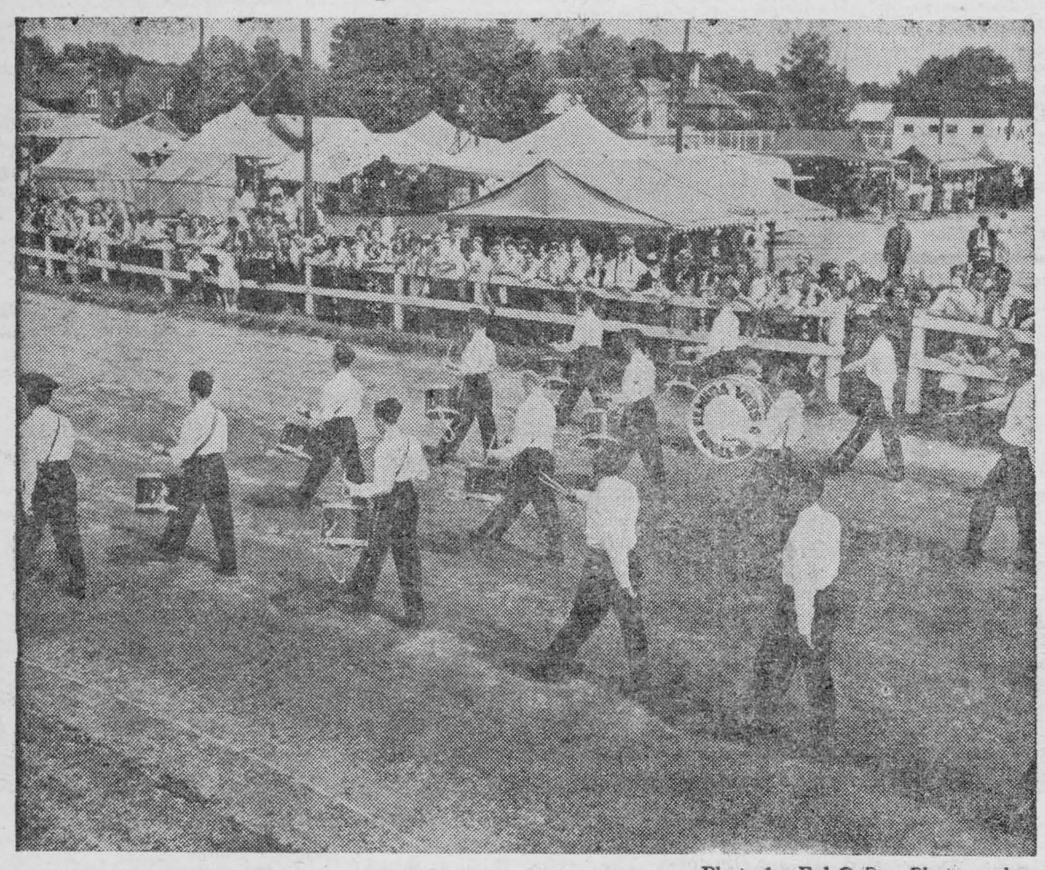

Photo by Ful-O-Pep Photographer

Opening the Fair, at Elmira this year is the Elmira Veteran's Band. For the first time the Fair incorporated the Jersey Cattle Parish Show which had 94 top-notch entries. Altogether this was considered to be the best of any year with record attendances and very fine entertainment supplied by the Conklin-Simmonds Show.

Heavy Class Winners Watch Fair Proceedings

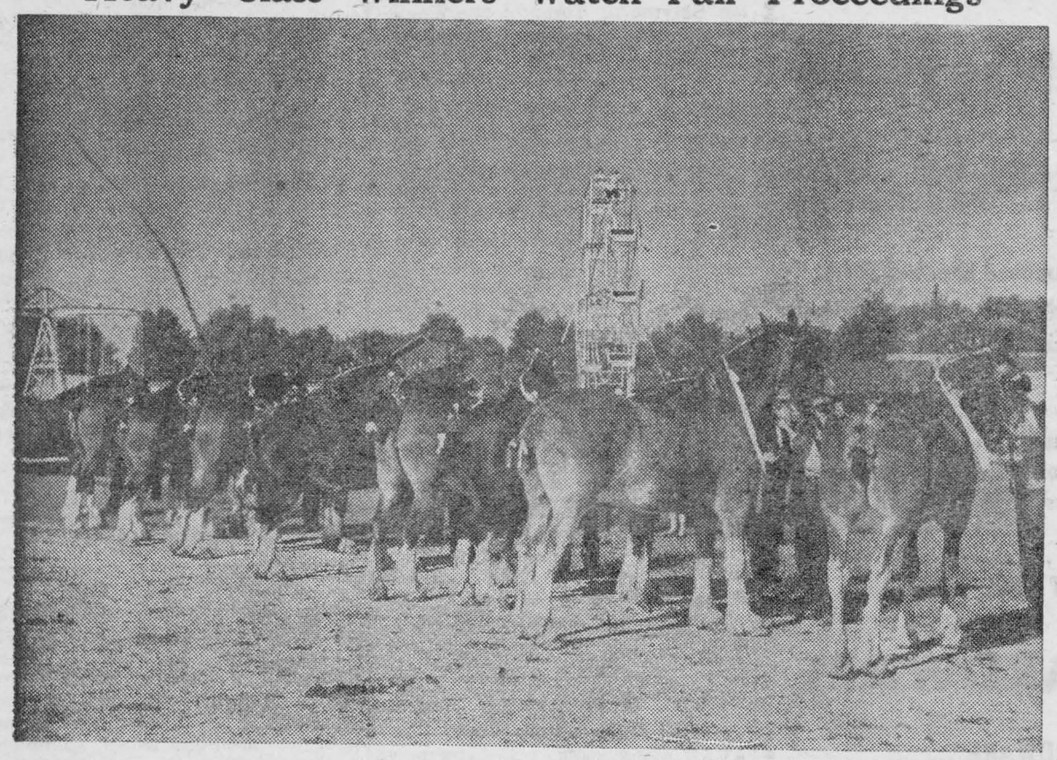

Photo by Ful-O-Pep Photographer

Standing Aside from the Gaiety of the Fair is this string of stalwart workers. On the right hand side are the two winners, owned by Leonard Lismond and Phillip Meadows.

Woodstock Rider is Finalist in Tough Race



Photo by Ful-O-Pep Photographer

Among the Most Exciting Events at the fair was the knock-down-and-out event. This always supplies plenty of thrills, with the riders taking some dangerous spills. Shown above is Robert McArdle, of Woodstock, qualifying as a finalist in one of the early heats.

Fair Time Highlights

By the Ful-O-Pep Reporter

Your Ful-O-Pep reporter regrets lack of space to deal fully with all the interesting and instructive features observed at the fall fairs covered this week.

Milverton—Milverton Fall Fair had the finest baby show we have seen for some time. Registered nurses volunteered to judge the show and over thirty toddlers were entered.

The Little German Band, in attendance, put on a spirited and entertaining show, and an equally spirited performance was put on by the women, who showed fine sportsmanship in the "Cow Calling Contest."

Aristocratic Piglets Meet at Luncheon



Photo by Ful-O-Pep Photographer

Soups On! This three-week-old litter of thoroughbred Yorkshires are owned by Sidney Humphrey, of Aylmer. Mr. Humphrey is an old country man from Essex.



Photo by Ful-O-Pep Photographer

75-Year-Old Racer, Mr. Alex Belore, of Elmira, is shown with his twenty-first racing horse. He has outlived twenty of them. Best horse of the lot, he says, was his famous Doctor Bee, with whom he started 28 races in 1922. In that year he won 22 and was never out of the money, taking in over $3,000 in prizes. A racing man for thirty years, Mr. Belore is not one to talk about "the good old days". He says that horses are much the same now as then. The records set today are mainly possible, he believes, because of the improved tracks. His experience with the drivers is that they are all good chaps and especially the young ones of today. It is interesting to note that he beat a good many of them in the 2.28 class and won his heat hands down.

Young Contestant Wins Close Decision



Photo by Ful-O-Pep Photographer

First Prize Winner **in the 1-year, 18-month-old class,** is Dale Foy of Aylmer. With him is his proud mother, Mrs. Karl Foy.

Eleven Month Old Entry Tips the Scales



Photo by Ful-O-Pep Photographer

Weighing-in for the Milverton Baby Show, is 11-month-old Billie Miller shown above with his hand on the weights. Billie's mother is a Scottish war bride.

Mrs. F. Garner of Toronto is spending this week with Mr. and Mrs. F. D. Stata.

Mr. and Mrs. Frederick Burling announce the engagement of their daughter, Iris Doreen, to Robert Arthur Warwick, son of the late Mr. Warwick and Mrs. aWrwick of Toronto. Marriage will take place at Morrisburg, October 30th.

Hon. George H. Challies and Mr. F. H. Broder are attending the Progressive-Conservative Convention at Ottawa.

Miss Audrey Fraser has returned to St. Anne, Que., to resume her studies at Macdonald College.

Mr. Lyall Fraser has returned to Sackville, N. B., to resume his studies at Mt. Allison University.

Step right in...



There's a place for you on this team. Take your choice! Do you like to organize and direct . . . would you like to learn a useful trade . . . or, perhaps you like outdoor activities with action aplenty?

There's opportunity in the Canadian Army Active Force—including advancement to commissioned rank—if you have what it takes.

The Canadian Army Active Force offers more opportunities *now* than ever before, and to complete the picture you are assured of lifetime pension when your service is completed.

Step right in!—Ask the nearest Recruiting Depot or Armoury for enlistment particulars. Bring with you certificates of age and education. Veterans should write direct to the nearest depot listed below:—

No. 5 Personnel Depot, King Street West,
KINGSTON, Ontario.

No. 6 Personnel Depot,
Chorley Park Military Hospital,
TORONTO, Ontario.

No. 7 Personnel Depot,
Wolsely Barracks, Elizabeth Street,
LONDON, Ontario.

22-O

THERE'S THE RESERVE for those who wish to serve, to learn a trade and share in the fellowship and advantages of Army life, but are unable to go active. Ask for details today.

For a life of comradeship and security

Join the Canadian Army Active Force *NOW!*

Local and General

IT'S TIMELY! Be sure to Read "FOOTBALL GIRL" — Katharine Brush scores another touchdown with this sparkling love story. You also will enjoy features by Arthur "Bugs" Baer, Paul Gallico and other writing headliners in Pictorial Review, brilliant magazine with the all star cast, one of the three great magazines appearing with this Sunday's (October 3) issue of The Detroit Sunday Times.

Mr. and Mrs. Joseph Olde, who were married September 1st at Glencoe, Ont., spent their honeymoon at the home of Mrs. Mabel Oliver. Mr. Olde was 76 and his bride was 74 at the time of their marriage.

Mrs. Harry L. Foster and Mrs. Ralph Tousaw of Iroquois, Mr. and Mrs. Dwight Beckstead and Miss Muriel Beckstead spent the week end in Toronto, Hamilton and Niagara Falls, and while there attended the Foster-Kelly wedding in Erskine Presbyterian Church, Hamilton on Saturday.

Miss Mary Evelyn Styles, daughter of Mr. and Mrs. Murray Styles, has enrolled as a student nurse at the Kingston General Hospital School of Nursing.

A series of Euchres will be held in St. James Hall under the auspices of the A.Y.P.A. on September 29th, October 6th, 13th, 20th, 27th,. There will be prizes, door prizes and refreshments, all for the small admission of 25c.
38-9c.

The next meeting of the Morrisburg and District Canadian Club will be held on Wednesday evening, October 6th at 6.30 o'clock. The guest speaker for this meeting will be the Honorable Sardar Hardt Singh Malik India's High Commissioner to Canada. The subject of Mr. Malik's address will be "India".

Mrs. E. Colbeck of Montreal is a guest this week at the home of Mr. and Mrs. F. D. Stata.

S. D. & G. Parades will be resumed on Wednesday, October 6th. All ranks are requested to attend.

Visitors at the Presbyterian Manse this week were: Mr. and Mrs. H. A. Maitland, Mrs. S. Lillico and Master John of Ottawa; Mrs. D. McBride of Vancouver; Mr. and Mrs. C. McKay of Calgary; Mr. and Mrs. G.H. Cummings of Spencerville; Mrs. R. Rood of Prescott; Mr. Jas. Simpson, Brockville. Friends were glad to find Mrs. Maitland improving.

Miss Laura Aikman of town suffered minor injuries on Saturday at Brockville, when a car in which she was a passenger, and which was driv en by her sister, Mrs. Lloyd Stover crashed into a pole. Mrs. Stover had turned to speak to her children in the rear seat, just before crash. The windshield was broken and the right door flew open, causing Miss Aikman to partially fall from the car. She was treated for cuts and bruises at the General Hospital, Brockville and returned home on Sunday.

The New Look In Balanced Kitchenware

A KITCHEN TOOL FOR EVERY JOB

21 Kitchen Tools with colourful streamlined handles. Three colour combinations—Red with White Trim; Green with Ivory Trim; Yellow with White Trim. Handles will not chip, peel, fade warp or crack.

ON DISPLAY NOW—Beaters, Spatulas, Can Openers, Potato Mashers, Apple Corers, Spoons, Ladles, Scoops, Egg and Cake Turners, Soap Savers. Five different size strainers.

ALL POPULARLY PRICED—DON'T MISS THEM NOW!

N. McGILLIS HARDWARE

"EVERYTHING IN HARDWARE"

PHONE NO. 17 **MORRISBURG, ONT.**

Mrs. Greta Strader, Mrs. Leonard Keck, Misses Marion Coligan and Helen Merkley enjoyed a motor trip to Quebec City during this week.

Mr. and Mrs. Reddy of Ottawa were week end guests of Mr. and Mrs. W. T. Coligan.

Messrs. Tommy Graham and Dalton Willard have returned to Guelph to resume their studies at the Ontario Agricultural College.

Hon. George H. Challies is spending the week end at his Morrisburg home.

Mrs. E. Colbeck of Montreal, Mrs. F. Garner of Toronto, and Mrs. F.D. Stata of Morrisburg visited on Tuesday at Brockville with Mr. and Mrs. Darwin Stata and son.

The closing of the Morrisburg Golf Club will be held at the Club House on Tuesday, October 5th at 8 p.m. All members are invited to attend.

MRS. W. J. SMYTHE

The funeral service for Mary Helen Smith, widow of William John Smythe, was held Tuesday afternoon at the Keck Funeral Chapel, with Rev. J. G. Stones, of the Morrisburg United Church, officiating.

Born at Morrisburg in 1868, the daughter of the late Wm. I. Smith, and his wife, Harriet Sayeau, she received her education at the local schools.

In 1896 she was married to Wm. John Smythe, of Montreal and lived there till her husband retired from business. They came to Morrisburg and resided here until her husband's death when she moved to Toronto. Later she returned to Morrisburg, and then went to Orangeville, where she died suddenly on Saturday, Sept. 25 in Lord Dufferin Hospital.

Survivors are one son, William Allen Smythe of Toronto; one daughter, Mrs. B. H. Durant of Orangeville one brother, Alex Smith of Morrisburg; and five sisters—Mrs. Wm. LaBelle, Mrs. Alice Dill, Mrs. Charles Preston, all of Morrisburg; Mrs. E. J. Wilkins and Miss Grace Smith of Toronto; two grandsons, Wm. A. Smythe and Goldwin Durant of Toronto.

Friends and relatives from out of town who attended were: Mrs. B. F. Durant, Orangeville; Miss Grace Smith of Toronto; and Herbert J. Durant of Massena, N. Y.

Bearers were James Link, Russell Link, Edward Deeks, Thos. McLean, John Dain, Wesley Lapierre. Interment was in Mount Pleasant cemetery.

CARD OF THANKS

We wish to thank everyone who were so kind to us during our recent illness.

ALBERT and LIL WILSON.
40c.

TO RENT

AVAILABLE OCT. 1 to APRIL 30 Winterized Furnished Cottage. Oil heated. Running water. Located 3 miles east of Iroquois on no. 2 highway. Apply
A. E. CASENTREE,
R. R. No. 1, Iroquois.
Phone Iroquois 95 r 15.
39-41p.

ROOMS TO LET at the home of MRS. GEORGE F. ZERON.
Fifth St., Morrisburg.
40p.

WANTED

SMALL FARM SUITABLE FOR CHICKENS. Dwelling must have bathroom and electricity. Write
BOX 12A.
Morrisburg Leader.
39-42c.

THE BULK SALES ACT

In the matter of Angus Leo Fraser and/or Fraser Motors, of the Village of Morrisburg in the County of Dundas.

Notice is hereby given, pursuant to the Bulk Sales Act, that all creditors and others having claims or demands against the said Angus Leo Fraser and/or Fraser Motors, are required on or before the 15th day of October, 1948, to send by prepaid mail, or to deliver to the undersigned Trustee, full particulars of their claims, duly verified as required by the said Act, and the nature of the securities, if any, held by them, together with a valuation of said securities, all duly verified as aforesaid.

And further take notice that after such last mentioned date the undersigned Trustee will proceed to distribute the monies held in trust by him resulting from the sale of assets, among the parties entitled thereto, having regard only to the claims of which he shall then have notice.

Dated at Morrisburg, Ontario, this 18th day of September, 1948.
R. H. ARMSTRONG,
Morrisburg, Ontario.
Trustee.
39-40-41c.

ADLETS

FOR SALE

LARGE OAK TREASURE HEATER for Coal or Wood. $10.
DON MERKLEY,
R. R. 1, Morrisburg.
40p.

1 BABY STROLLER like new
PHONE 65.

1 DAYBED; USED BRICK; QUEBEC HEATER; New Washing Machine. Apply
LAWRENCE COLIGAN,
Morrisburg, Phone 72.
40c.

6-TUBE STEWART-WARNER RADIO with Willard Battery included In fine condition. Large McClary range in good condition; Small box Stove. Apply
R. J. SCHWERDFEGER,
Phone 608—21.
40tfc.

SMALL HOME. Immediate possession. Conveniently situated. For particulars, apply to
ARTHUR FLYNN.
Morrisburg, Ont.
39tfc.

DODGE ½-TON PANEL, 1935, IN Good Condition. New Paint. $395.
HARRY MEIKLE,
Morrisburg, Ontario.
39tfc.

JOHN RAPER UPRIGHT PIANO, re-conditioned. 9-Tube Westinghouse Cabinet Radio.
MRS. DOUGLAS CASSELL,
Morrisburg, Ontario.
39-40c.

BBEATTY HAND WASHER AND WRINGER. Apply to
W. CHELEY,
Aultsville, Ontario.
39-40p.

APPLES—McIntosh Reds, Talman Sweets and Wealthys. Apply
W. P. ALLISON,
2½ Miles West of Morrisburg.
39-40c.

WANTED

APARTMENT OR SMALL HOUSE wanted by reliable tenant. In or near Morrisburg. Furnished or unfurnished. Write
P. O. DRAWER 10,
Morrisburg, Ontario.

A HOUSE in or near Morrisburg. Small and of better class preferred Apply in writing to
BOX NO. 2.
The Morrisburg Leader.

PERSONAL

LADIES: READ THIS
Unwanted hair removed instantly from face, arms, legs, with Flash Hair Remover. Harmless — leaves skin soft and smooth. You can't lose Money promptly refunded if hair grows back after third application with no questions asked. Complete treatment $2 postpaid. (C.O.D.'s—postage extra).
KAPEX PRODUCTS (Dept. 376)
Box 22, Station B, Montreal, Que.
40p.

CANADA'S GREATEST WATCH VALUE
THE EXCELLENCY GROUP
21 Jewels
$49.50
B·U·L·O·V·A

GILLESPIE'S
JEWELLERY STORE

Pay Me A Call

MY NEW SPRING SUITINGS, PRINTS, BROADCLOTH AND PRINTED FLANNELETTE HAVE NOW ARRIVED

WHEELING, SCOTCH FINGERING AND BABY WOOL

STEWART'S Remnant Store
MORRISBURG — ONTARIO
Store Now Moved to New Location
Next to Cameo Theatre

GOOD CITIZENSHIP
is a lot of little things



CAULK YOUR HOME AND SAVE FUEL

Waste in any form is a bad habit . . . this includes the extra fuel you will burn each winter if your home isn't weather tight. Once again winter is just around the corner—now is the time to prepare for it. Weather-strip the doors and windows . . . caulk your house —wherever cold air can get in and heat can get out. Your economy, multiplied by that of your fellow Canadians, will help make it certain that no one runs short. Sensible saving and the prevention of waste in all its forms are essentials of "Good Citizenship".

You can help this public service effort. Make a note of some of the little things which, in your opinion, contribute to Good Citizenship.

Sponsored by

BRADING'S
Capital Brewery Limited, Ottawa

This series of advertisements is planned to help make your community the best place to live in.