WINCHESTER PRESS

VOL. SIXTY-SIX. WINCHESTER, ONT., THURSDAY, NOVEMBER 5th, 1953. NO. 24

Memorial Service Here Sunday



Climaxing the Legion Poppy Campaign, which started last Monday and continues through this Saturday, members of the local Branch and other service men and women will hold their annual church parade this Sunday from the Legion Club Rooms to the United Church.

Immediately following the church service, the parade will form up again and march to the grounds of the Winchester District Memorial Hospital where an impressive Armistice Service will be conducted by members of the clergy and Legion officials. Wreaths and other floral tributes, in remembrance of those who paid the supreme sacrifice, will be laid at the base of a temporary cenotaph which has been erected on the hospital grounds.

According to the Committee chairman, Archie Rice, the sale of poppies, which this year is being conducted by members of the Legion Ladies' Auxiliary, is brisk. Proceeds from the sale go to the Legion Welfare Fund for needy veterans and their families. During the past year, Mr. Rice said, over $275.00 have been used by Post 108, Winchester, for this purpose.

In conclusion, Mr. Rice urges everyone to buy and wear a poppy this week as a living memento to the fallen heroes of two World Wars, and to attend the special service at the Hospital Grounds on Sunday.

Winchester's First Public Halloween Party Was Greatly Enjoyed By Kiddies

Witches, ghosts, goblins and other weird characters were among the 300 kiddies who attended Winchester's first public Halloween Party at the Community Arena last Saturday evening. In addition to the children, about 200 parents and other adults were on hand to join in the fun.

The party was sponsored jointly by the 100 Club, the Winchester Legion and the Rink Board, and is expected to become an annual event. The co-operative effort was highly successful and the youngsters appeared to enjoy the program arranged for them.

Messrs. Earl Freeland and Harry Potter, of the 100 Club, Mr. Lorne Sawyer, of the Leigon, and Mr. Gordon LaRose, of the Rink Board, were in charge of the arrangements. They were given good support during the evening by several members of the Legion, the 100 Club and Rink Committee.

Master of Ceremonies for the occasion was Mr. Earl Freeland, and he is to be commended for a job well done.

The kiddies, representing every type of Halloween character, were presented with horns and other noisemakers shortly after they entered the arena. They were then lined up for a parade out St. Lawrence Street as far as Melvin's Service Station, and back to the rink. Two clowns, impersonated by Messrs. Keith Carkner and Jim Lennox, led the group, while music was supplied for marching by "Cricky" Smith on his accordian and Les. MacDonad on the guitar. Traffic at the intersections while the parade crossed, was directed by Constable Gilbert Raistrick.

After the procession returned to the arena, a spirited sing-song was conducted by Mrs. Arthur Summers, with Mrs. Dudley Craig presiding at the piano.

Costumes were judged by Mr. and Mrs. Joseph Thompson, of Kemptville. The prize winners were: Shirley Lannin, Mary Jane Elliott, Judy Coons, John Kerr, Beverley Churchill, Anna Brown and "Jimmy" Lennox.

Following the sing-song, the kiddies were treated to a bottle of Chocolate Milk, after which an unrehearsed "Amateur" Contest was conducted by the Master of Ceremonies.

Buddy and Judy Coons won first prize with their rendition of "Tell Me A Story," accompanied by Miss Marilyn Serviss. Second prize went to Bonnie Freeland for dancing the Highland Fling, while Carolyn and Peter Alford captured the third award for singing "Three Jolly Fisherman."

Other children who took part in the contest were: Barbara Lannin, Anne Hunter, Brian Lannin, Dale Cross, Marshall Corry, Nancy Willard, Alyse Jean Summers, Mavis Duncan, Shirley Lannin, Joan Wylie, Patti Lannin, Sharron Barkley, Catherine Johnston, Barbara Anderson, Lloyd Merkley, Sharron Wyatt, Judith Ann Price, Sharron Hunt, Neil Potter, Jim Champion, Jerry Kerr, Gloria Armstrong and Gordon Turner. Each contestant was presented with a souvenir cane.

The stage was decorated with Halloween colours, and the arena's public address sytem was used during the evening.

The last item on the program was diving for apples, which were floating in wash tubs filled with water.

As the kiddies left the arena they were presented with a bag of candy.

It was a grand evening for the youngsters, and with this year's experience to work on, next year's Halloween Party should be bigger and better, with the possibility that district kiddies be invited to attend.

Township Council Met On Monday

The regular meeting of Winchester Township Council was held in the Town Hall, Winchester, on Monday, November 2nd, at 10.30 a.m., with all the members present, and Reeve E. B. McMillan in the chair. The minutes of the last regular meeting were adopted as read by the clerk and signed by the reeve.

The clerk was instructed to advertise for tenders for the rental of a four-ton truck, or larger, to snowplow roads in the township for the 1953-54 winter, the township to furnish plow, and tenders to be in by November 20th. 1953.

It was decided by Council to have a financial statement prepared and printed for the Nomination meeting on November 27th, 1953.

By-law No. 830, a by-law to name a place to hold nominations for Reeve, Deputy Reeve, three Councillors and three Township Area Trustees, was finally passed, signed and sealed.

By-law No. 31, a by-law to name polling places and appoint deputy returning officers and poll clerks to conduct municipal elections if necessary, was finally passed, signed and sealed.

By-law No. 832, a by-law for the payment of orders and accounts for 1953, was finally passed, signed and sealed.

The Council instructed the assessor to have the assessments in the various Union School Sections equalized in conjunction with the interested assessors of the other municipalities.

By-law No. 833, a by-law confirming the appointment of J. Steen as assessor of the Township of Winchester, was finally passed, signed and sealed.

The adjourned Court of Revision on the appeals against assessments in the McKay Creek was closed after the several appeals had been disallowed, on the advice of the drainage Engineer.

The following accounts were passed and paid: Roads and Bridges, $2,448.85; Schools, $600.00; Fox Bounty, $9.00; Federation of Agriculture, $422.27; P. V. Winchester Springs, $51.90; Auditing, 1952, $416.50; Relief and Charity, $49.11; Total, $3,997.63.

Council adjourned to meet in Chesterville on Monday, December 14th, 1953, at 10.30 a.m.

Coming Events

BAZAAR AT HULBERT

The Women of Hulbert United Church are holding a Bazaar at the church on Saturday, November 7th, at two o'clock. Several useful articles will be on sale. You are invited to attend. 24p

NOTICE

All Legionnaires, Veterans and Service Men and Women are requested to assemble at the Winchester Legion Club Rooms on Sunday, Nov. 8th, at 10.00 a.m. for the Annual Armistic Church Parade to the United Church, and the Memorial Service at the Hospital. Medals and Ribbons should be worn. 24c

HOME COOKING SALE

Reserve Saturday, November 7th, at 2.30 p.m. for the Home Cooking Sale, to be held at the Legion Hall, Winchester, under the auspices of the Cass Bridge and Summers' Unit of the Winchester District Memorial Hospital Auxiliary.

Mrs. H. Strader, Director. Mrs. A. Hogaboam, Secretary. 23-24p

ANGLICAN BAZAAR AND TEA

The Winchester and Chesterville Anglican Ladies' Guilds held a very successful Tea, Bazaar and Candy Sale in the Town Hall, here, on Saturday afternoon, October 31st.

Mrs. Ralph MacPherson and Mrs. John Sutherland received the guests, and the ladies who assisted at the various tables were: Money Table, Mrs. T. O. VanBridger and Mrs. Frank Dunlop; Candy: Mrs. F. Gibbons and Mrs. L. Bolton; Bazaar and Aprons: Mrs. D. Lannin, Mrs. L. Jakes, Miss Laura Bowen and Mrs. L. Sawyer; Pouring Tea: Mrs. G. Carryer and Mrs. Cunningham; Tea Tables: Misses Betty and Orma Findlay, Mrs. K. Lawrence, Mrs. Ken. Summers and Mrs. Ross McConnell.

An interesting feature was the display of Nylon Fur Coats by Mrs. C. Donaldson, of Ottawa.

Buy, Sell and Rent through Press Classified Advts. They bring results, cost little.

RECENT BIRTHS AT THE MEMORIAL HOSPITAL

On Wednesday, October 28th, 1953, to Mr. and Mrs. Charles H. Russell, of Osgoode, a son.

* * * *

On Friday, October 30th, 1953, to Mr. and Mrs. Eric Steele, Winchester Springs, a daughter.

* * * *

On Sunday, November 1st, 1953, to Mr. and Mrs. Dwayne Johnson, Winchester Springs, a son.

* * * *

On Sunday, November 1st, 1953, to Mr. and Mrs. Leo Chambers, Chesterville, a daughter.

* * * *

On Tuesday, November 3th, 1953, to Mr. and Mrs. Leo McCadden, of Crysler, a daughter.

BIRTH

Mr. and Mrs. Lorne Fetterly (nee Helen Campbell), of St. Catherines, announce the arrival of their first born, a daughter, Debbie Lynn, on October 29th, 1953. Both well.

Carl Laushway Again Heads St. Lawrence Junior Hockey League

Carl Laushway, of Winchester, was re-elected president of the St. Lawrence Junior Hockey League, at an organization meeting held at Harry Flora's on Tuesday evening. The secretary-treasurer's duties will again be conducted by H. L. Flora, who was also returned to office by acclamation.

The league, it is expected, will operate on a similar set-up to that of last year, and it was decided that each team post a $10.00 entry fee.

Respresentatives were present at the meeting from Cardinal, Prescott, Iroquois and Winchester, and it is almost definite that teams will be entered from these four towns. No delegate showed up from Morrisburg, but it is expected that town will enter a team before the deadline.

All delegates agreed that the same system of officiating be used in the coming season as was used last year. A triple schedule will be played if the league is comprised of five teams.

Delegates at the meeting included Jim O'Brien and Mike Skakum, of Cardinal; Ken. McLean, Prescott; Clifton Davies, Iroquois. Winchester was represented by members of the Club executive.

Winchester Juniors are the current holders of the Gill Trophy, emblematic of St. Lawrence Junior Hockey supremacy.

Dorothy Sproule To Be Honoured On 86th Birthday

Mrs. Dorothy Sproule, the noted Canadian Poetess, will observe her 86th birthday tomorrow, Friday, November 6th. A resident of Montreal for several years, Mrs. Sproule is well-known in Winchester, where she resided during the years her husband, the late Rev. F. H. Sproule, was pastor of the Methodist Church. She was born in Dundas County.

Commenting on Mrs. Sproule's approaching birthday, Harriet Hill in her column, "Facts and Fancies," in the Montreal Gazette of recent date, says:

"Founder of one of our city's most energetic women's clubs—the Notre Dame de Grace Women's Club—will be feted by the club on November 6th at Victoria Hall. The founder, Mrs. Dorothy Sproule, well-known poet, will celebrate her 86th birthday on that day. Mrs. Sproule organized the club 33 years ago, and the party will feature a birthday cake.

"One of our best known and most talented citizens, Mrs. Sproule was honoured a few days ago by the Ministers Wives' Association of the United Church when Mrs. R. B. Y. Scott presented her with a corsage bouquet.

"A Methodist minister's widow, Mrs. Sproule's poems have been recognized by Her Majesty Queen Elizabeth. The late Rev. Dr. Lloyd C. Douglas (his novel, "The Robe," is now making film history in our city) wrote the introduction to her "Poems of Life" in which he says her poems "vibrate with spiritual energy," and historical writer and lecturer, Sophy L. Elliott, has written a short and charming biography of her.

"Among the many honors she has received for her poetry, she treasures the award of The Schroeder Foundation Medal for achievement in literature. The foundation is dedicated to the advancement of the cultural arts and includes among its contributors such outstanding literary figures as the late Edna St. Vincent Millay, the late George Santayana, Dr. A. J. Cronin, Lin Yutang and W. Somerset Maugham.

"The Notre Dame de Grace Women's Club will honor her not only as the club's founder but as one of our best-loved citizens."

The Press joins with Mrs. Sproule's many friends here in wishing her many Happy Returns of the Day.

Local Municipal Nominations Set For Friday, November 27

Friday November 27th, will be Nomination Day in Winchester, and, if necessary, Municipal Elections will be held on Monday, December 7th. Announcement of the above dates, in accordance with the Election Act, was made known at the November session of the Municipal Council, held Monday evening in the Council Chambers.

Clerk and treasurer of the village, C. R. Robinson, was instructed to have financial statements prepared and ready for distribution at the Nomination meeting.

The following officials were appointed in the event of an election: Returning Officers, Messrs. Hugh Wilson and C. R. Robinson; Clerks, G. B. Raistrick and Wilfred Lannin; Scrutineers, Joe Barrigar and Nelson Dixon. Poll No. 1, for electors residing on the South side of Main Street, will be in the Public Library, while Poll No. 2, for electors residing on the North side of Main Street, will be located in the Clerk's Office.

Continuing its efforts to curb traffic accidents in the village, Council was unanimous in its decision to purchase new Parking and Safety Patrol signs from a local agent, which will be placed about the town in the near future. Reeve Walter Moffat announced that he had been in contact with Mr. Doug. Angus and that a suitable arrangement had been reached whereby the Angus ploughing equipment will again be used in the winter months.

A letter from Mr. Robert Woods was read, announcing his resignation from the North Dundas High School Board, effective December 31st. Mr. Woods was chairman of the Board during the past year, had previously served as vice chairman, and had been a member of the Board since 1948.

Council withheld action on the suggested removal of certain trees in the town by residents who considered them a nuisance rather than a thing of beauty. Foreman Henry Lennox, however, was instructed to remove an old town landmark, the tree stump located at the front of Dr. W. A. Sherwood's residence on St. Lawrence Street. He was also instructed to look after certain drainage difficulties near the Henderson Dairy.

A scheme, presented by Dr. S. A. Merkley, was given a hearing by Council members, and the doctor was told that the Town Hall would be placed at his service, free of charge, if he desired a public meeting to further his ideas to the village citizenry.

A motion was passed whereby the High School rate will be paid in full. It amounts to $5,281.45. Hydro orders totalled $3,368.12, and Municipal accounts passed came to $763.42.

Reeve Walter Moffat presided at the session which was attended by Councillors George Elliott, Max Boyd and Howard Fetterly, Clerk C. R. Robinson and Constable G. B. Raistrick.

Rideaus Rock Rockets' 9-2 In League Opener

Lloyd LaPorte's revamped Inkerman Rockets dropped their first test in Senior B competition to Smiths Falls Rideaus on Monday night in the Auditorium, 9-2.

Showing a powerful attack all the way, Rideaus, last year's E. C. H. L. champs, and Allan Cup semi-finalists, crumpled the Rocket blue-line boys like paper to keep Ron. Diguer, in the Inkerman nets, the busiest man on the ice. It was the season's opener in the N. Y. O. League.

Rockets held the Rideaus scoreless in the middle session with a good front-line display. Rideaus had already drove four home in the initial frame, and finished strong with five more against Inkerman's two in the final canto.

Darch and Hunter led the Smiths Falls attack with a pair each. Lebrun and Richer were the Inkerman marksmen.

Rideaus' line-up features five of last year's championship team. The Rockets' roster is comprised greatly of former Inkerman Junior stars. Bert Feltham, another former Rocket, played brilliantly in the Rideau cage, handling 28 shots. At the same time, Ronnie Diguer, guarding the twine for the LaPorte crew, had 49 hot ones to keep out, a lot of them of the "dead on" variety.

Eleven penalties were handed out in the contest by Ching McDonald and Percy Shore, five of them, including a misconduct, to the Rockets.

Smiths Falls—Goal, Feltham; def., Rockburn, Thomson, Rioux; forwards, Smith, Richardson, Darch, Webster, McKenney, Hunter, Calgoure, Lavender, Walker.

Inkerman—Goal, Diguer; defence, McIntosh, Pitt, Young, Watters; forwards, Crowder, Baldwin, Romhild, Richer, Sarra-Bournet, Lebrun, Kerwin, Webster, Leclair.

CARS COLLIDE AT MAIN-LOUISE INTERSECTION

Two cars collided at the corner of Louise and Main Streets last Thursday morning about 7 o'clock, causing extensive damage to both vehicles.

Denzil Crowder, driving his father's 1952 Chevrolet, was proceeding east on Main Street. Approching the Louise Street intersection from the east, Arnold Hogaboam, driving a 1937 Ford, attempted to swing left in the path of the approaching Crowder car, but didn't make it.

The Hogaboam car, according to police, was almost completely wrecked. Damage to the Crowder car was estimated at $100.00. Constable G. B. Raistrick investigated.

IROQUOIS MAN AWARDED QUEEN'S SILVER MEDAL

Mr. Herman Hamilton, who has been principal of the Iroquois Public School for the past 34 years, and who had taught for seven years prior to that, has been awarded the Queen's Silver Medal in commemoration of the Coronation. Mr. Hamilton has now retired from teaching.—Iroquois Post.

Local Boy Establishes Record At Ottawa Winter Fair

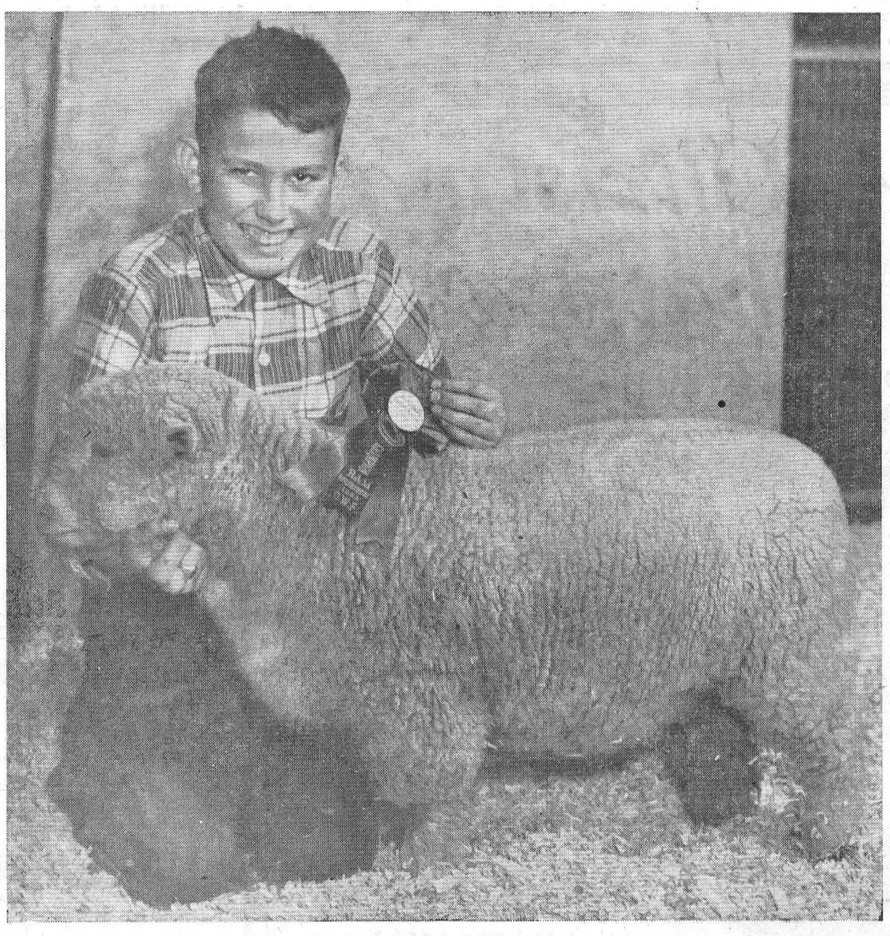

Pictured above is Jimmie Reynolds, 11-year-old son of Mr. and Mrs. G. H. Reynolds, of town, and "Don Head,' his Southdown ram which was adjudged as champion of its class at the Ottawa Winter Fair last week. Jim holds the distinction of being the youngest exhibitor ever to make an entry at the Ottawa Winter Fair. A lover of sheep, Jim really takes a keen interest in raising his stock from the time they are lambs until mature animals. He does not take all the credit for the success he achieved at Ottawa last week. He was ably coached by Mr. Cecil Acres, of the Vernon district, while the lambs were trimmed, prior to being exhibited, by Mr. Don. Acres. Jim says that without the coaching and advice he received from Mr. Acres and his son, he couldn't have possibly made such a fine showing with his sheep. Here is his box score at the Ottawa Winter Fair: He placed first in ram lambs, won the championship spot, came second in the class for aged ewes, first for yearling ewes, fifth in ewe lambs, won second in champion ewes, came second in flock, all in the Southdown classes.

Veterans at the Winter Fair were astonished at the skill in handling shown by the youngest exhibitor ever to grace the fair.

The fact that James Reynolds was an 11-year-old boy was not known to fair officials until the youngster's skill in handling was noted, and it became apparent that his lambs would be in the top spot. He was the recipient of much hearty praise and congratulations from veteran handlers at the Fair.

On Wednesday evening, Jimmie was introduced to the crowd attending the horse show by the president of the Fair, Mr. Donald M. Stewart, who is also a veteran raiser of sheep and noted judge. He also extended personal congratulations to the young showman.

Observed Birthday



MR. HART MELVIN

President of Melvin Motors Limited, and one of Winchester's most enterprizing citizens, who observed his 65th birthday on Saturday. In honour of the occasion, a birthday dinner was served at the home of his sister, Mrs. Ira Bower, Ottawa, when his mother, Mrs. David Melvin, Sr., and all his sisters and brother were together for the first time in several years. They are: Mr. Carl Melvin, of Winnipeg; Mrs. Ira Bower, Mrs. Stanley Shaver, Mrs. Laura Smith and Mrs. Hector MacLean, of Ottawa, and Mrs. Albert Johnston, of Kemptville. Other guests included Mrs. Carl Melvin and members of the sisters' families. The above picture of Mr. Melvin was snapped a couple of years ago during a salesmen's meeting at Melvin's Garage, by a member of the Press staff.

WIFE OF FORMER PASTOR DIES AT KINGSTON

The death of Mrs. J. H. Miller, of Kingston, came as a shock to her numerous friends in Winchester and district. Mrs. Miller, wife of the late Rev. J. H. Miller, died on Sunday, October 25th, and funeral services were held last Wednesday at Kingston, with burial at Cataraqui Cemetery. Rev. and Mrs. Miller were well known throughout the entire area, having been in charge of Methodist churches at South Mountain, Kemptville, Winchester and Morrisburg in this area. Mrs. Miller, the former Emily Godwin, and her daughter, Sadie, had, for some years, spent the summers at their cottage on Point Iroquois. Besides her daughters, Sadie and Eleanor, she leaves two sons, Ernest, of British Columbia, and Harold, of Kingston.

FIRE PREVENTION POSTER AWARDS

Fire Chief Gilbert Raistrick announced the winners this week in the recent Fire Prevention Poster Contest, open to public and high school students.

Close to forty posters were judged, with the following students winning the awards:

High School—1st, Ann H. Glen; 2nd, Allan Alford; Public School—1st, Helen Allen; 2nd, Ernest Windsor.

W. H. S. NEWS NOTES

(By Beverley Hunt)

The Annual Convention of the Secondary School Teachers was the reason that the students of Winchester High had a holiday on October 30th. The Convention was held in Lisgar Collegiate, Ottawa, with approximately 600 teachers in attendance. Dr. Charlotte Whitton, Mayor of Ottawa, welcomed the teachers and entertained them with her brilliant wit and sparkling originality.

"What University expects from the High School Graduate" was the title of an address given by the guest speaker, Dr. W. A. Mackintosh, President and Vice Chancellor of Queen's University. In his address Dr. Mackintosh stressed especially the imoprtance of having a thorough knowledge of mathematics and English. This, he said, was important as a ground-work for all other subjects. The student must also have a sense of responsibility and be able to analyze things for himself, continued Dr. Mackintosh. Steadiness and the willingness to be on the job at all times was also stressed as an essential quality. Equally important, Dr. Mackintosh believed was that the student have an inner sense of standards. In other words, the student must knwo where he is going, must have a goal for himself, and must be willing to work until that goal is achieved.

A number of students were absent from school the latter part of last week in order to exhibit their 4H projects at the Ottawa Winter Fair. Many of them did very well, indeed, some even taking blue ribbons. The Student Council offers congratulations to all.

The 7th Column

If we don't get a few days of rain in this district before the ground freezes up and winter sets in, there is going to be a definite shortage of both hard and soft water in many Winchester homes. About half of the wells in the village are dry at the present time and cisterns in most homes are close to being empty. This is a situation that no householder enjoys. Too bad the Chamber of Commerce did not explore further the possibilities of a permanent water and sewerage system for Winchester.

* * * *

Halloween passed off without any serious damage being done to property or person locally. The boys were a well-behaved lot and that is all to their credit. No one will deny the youngsters their fun on Halloween, but most citizens are opposed to the old-fashioned idea that Halloween is an occasion for the young people to go on a rampage of damaging property, etc.

* * * *

Said a Cowboy: "My partner and I are taking a trip through the desert. He's taking along a gallon of whiskey for rattlesnake bites."

"And what are you taking?"

"Two rattlesnakes."

* * * *

Obituary by Cub Reporter: Howard Jones, prominent citizen, was walking along the street today, when he clasped his hands to his heart and said: "I'm going to die." Then he leaned up against a fence and made good."

* * * *

This is the season of the year when the Canadian Leigon reminds us of the sacrifices made by Canadian boys in two world wars. Honour their memory by wearing a Vetcraft Poppy on the lapel of your coat and by displaying this symbol of remembrance in your store or shop window.

* * * *

"A good wife is worth $69,000 to a farmer, delegates to the Eastern Ontario Women's Institute Convention were told last week during a panel discussion on women's legal and economic status in marriage, which asked that a wife should be regarded as a partner, not a dependent, of her husband." The discussion didn't state how much wives of men, other than farmers, were worth. Some, we know of, are not worth their salt—others worth more than all the money in the world.

* * * *

It was a little girl's first day at school and the teacher was making out her registration card.

"What is your father's name?" asked the teacher.

"Daddy," replied the child.

"Yes, I know, but what does your mother call him?"

"She doesn't call him anything. She likes him."

* * * *

Municipal elections are a little over a month away—time now to line up candidates for the different civic offices.

* * * *

Almost invariably in a year when local weather prophets predict a severe and early winter, up comes a following period of lovely Indian Summer weather. Dame Nature seems to thoroughly enjoy sabotaging self-styled weather experts, comments the Brockville Recorder & Times.

* * * *

Whether this generation of young people is better or worse than previous generations, morally speaking, there is no denying the fact that there is plenty of room for improvement, judging from the following Canadian Press Despatch from Chatham, Ont., which reads: "Twenty-seven youths and four juveniles faced a total of 44 charges today in a closed magistrate's court as a result of a wild teen-age party October 3rd in nearby Tupperville.

"Two of the juveniles are high school girls from Wallaceburg charged as incorrigibles.

"Police said the party was a "sordid affair" that involved "sex, drinking and vandalism."

"Crown Attorney A. D. Bell said what happened was so "frightful and sordid" that the names of those

(Continued on Page 2)

"THE WINCHESTER PRESS"

W. F. WORKMAN, Editor & Publisher.

Authorized as Second Class Mail, Post Office Department, Ottawa.

AN INDEPENDENT NEWSPAPER

Devoted to the interests of Winchester and surrounding districts. Published on Wednesday afternoon and dated Thursday. Established in the year 1888, the Press is Dundas County's Largest and Leading Weekly Newspaper. Guaranteed circulation of over 1850. Subscription Rates $2.50, Foreign $3.50, in advance.

Member of the Canadian Weekly Newspaper Association and Ontario-Quebec Division of the C.W.N.A.

Advertising Rates Supplied on Request. Small Advertisements for our Classified Columns: 50c first insertion and 35c for each subsequent insertion; Cards of Thanks, 75c; In Memoriam, 50c plus 25c for each 4-line verse; strictly cash with order.

THURSDAY, NOVEMBER 5th, 1953.

THE LEGION AND THE POPPY

For over 25 years The Canadian Legion of the B.E.S.L. has given continuous and unstinted service to Canadian veterans. The Legion's record includes a list of achievements on behalf of ex-servicemen unequalled in the world.

Never content to be solely a social club where veterans may gather and reminisce, the organization has steadfastly forged to the front as a strong influence for veterans' welfare, for the security of Canada and for the principles of Democracy.

One of the important means by which The Canadian Legion carries out its nationwide veteran welfare programme is the annual distribution of poppies and poppy wreaths.

In Winchester, where there is an active Post of the Canadian Legion, the annual Poppy Campaign started last Monday, and continues through Saturday.

Proceeds from these distributions have enabled The Legion to bring immediate and urgently needed relief to untold numbers of veterans and their dependents, and to the orphans and widows of those who died in the service of their country. The results amply demonstrate the soundness of the project. Throughout the years the Annual Poppy Campaign has received the spontaneous endorsement of leaders in all walks of life.

The organization of the Poppy Campaign is such that well over half of the total funds raised remains in those communities, there are 2000 Legion Branches, for local veteran welfare work.

Any veteran in need—whether or not he is a member of the Legion—is equally eligible to benefit. The key to this assistance is the Branch Service Officer, who may render direct relief, or in certain cases refer the problem to the Provincial or Dominion Command Service Bureau which are also partially maintained by the Poppy Funds and are made up of specially trained veterans who are in constant contact with Provincial and Federal Authorities on Veterans' Problems.

Local assistance takes many forms. It may be aid to a disabled veteran unable to provide his family with the necessities of life, payment of medical bills for a veteran in financial straits when D.V.A. hospitalization is not available and so on. Whatever the cause, as long as it is a just one, all veterans may look toward a Canadian Legion Branch for assistance.

The poppies and wreaths that are being offered to you, the generous public of Canada, again this year, are the product of disabled veterans and those too old for the highly competitive labour market. Some are assembled in the homes of veterans too greatly disabled to seek normal employment, and definitely provides a useful occupation through which they can earn their bread.

Making poppies is a truly useful occupation, for they are vitally necessary to assist in the act of remembrance. The poppy has become a powerful symbol of the blood that was shed on foreign ground in two world conflicts.

Between the wars, the world forgot the price in blood that had already been paid. This Remembrance Day do your part to help the world remember. Wear a poppy and attend the Ceremony that will be held this Sunday, November 8th, at the new Cenotaph on the Winchester District Memorial Hospital Grounds.

LET YOUR DENTIST LOOK AFTER THE CHILD—DO NOT INTERFERE!

Parents who take their two and three-year-olds to the dentist are politely reminded in the current issue of HEALTH that the dentist is the boss in his own office.

"Generally both parent and child are invited into the dentist's operating room," notes the Health League of Canada magazine. "The parent must understand that the actual examination must be conducted entirely by the dentist, who alone must give instructions.

"If both the parent and dentist give instructions, a sense of confusion and fear may easily be created in the child's mind and the appointment may be a complete failure. One guiding vocie, that of the dentist, is entirely sufficient.

If, unfortunately, a behaviour problem should arise, it can more readily be overcome in the absence of the parent. It is for the good of the child if the dentist requests the parent to leave the operating room."

Parents are reminded by the author, Dr. E. R. W. Bilkey, that parents are not permitted to remain with the child during his first visit to the kindergarten, nor are they permitted to accompany their chlid to the operating room of a hospital. "Children adjust themselves to a new environment much better in the absence of the parents," submits Dr. Bilkey.

He urges that children make their first visit to the dentist after all their primary teeth have come in—usually between the ages of two and three years. It is very important for adult dental development that the baby teeth be cared for.

EDITORIAL NOTES

When the editor of a Nevada newspaper was hard up one week for matter to fill his columns, he had his compositor set up the Ten Commandments and ran them without editorial comment. After the paper was published he received a letter which read: "Cancel my subscription—you're getting too personal!"

If you haven't purchased a share in the Rink Company, made a donation or paid up the amount you pledged, how about giving it some thought this week and make an effort to do something about it. There are very few people living in Winchester and immediate district who cannot afford at least one share, ten dollars, and it's important that the Rink Company gets this money. After putting the rink in shape, the way everyone wanted it, the bills must be paid, and in order to do this, there has to be money in the treasury. Let's get behind the Board of Directors and support this financial project.

The trees are almost barren once again. That brown look across the countryside is becoming more evident, and the spell of nice autumn weather we enjoyed for so long is slowly turning into that which is more typical of fall days, characterized by low hanging clouds and damp, cool breezes. All are good signs that Old Man Winter has probably come out of his shell, taken a look around, and decided that it's about time he did something about weather conditions in general. And this reminds us that winter's official opening day is not very far off, that there are only forty-one shopping days until Christmas, and that 1953 is rapidly moving to a thing of the past. Time!

The 7th Column

(Continued from Page 1)

charged have been kept secret. Their parents were in court today.

The party, held at a girl's home when the parents were away for the week-end, lasted from Friday night until Saturday.

"Some of the youths played baseball with eggs. Another brought a calf into the house and allowed it to romp over furniture. One youth cut the head off a chicken and spattered the house with blood.

"Provincial Constable Fred Dicket, of Wallaceburg, said it took two weeks' investigation to get a complete story and gather signed statements.

Crown Attorney Bell said details of the investigation were such that the press would be excluded from the trial. A press release would be issued later.

"The charges include wilful damage, indecent assault, contributing to juvenile delinquency, theft of gasoline, consumption of alcohol by minors, consuming in a public place, supplying minors with liquor, theft of a chicken and incorrigibility. Police indicated there may be more charges."

* * * *

The hand that rocks the cradle used to rule the world. To-day it belongs to a collegiate youth, and earns fifty cents an hour.

The dignified old lady, a pillar of the congregation, shook hands with the pastor after services. "Wonderful sermon!" she exclaimed. "Everything you said applies to somebody or other I know."

* * * *

It is claimed that every boy has so many wild oats to sow. It would appear that a few of the local lads sowed some of theirs last week at the Community Park. A court appearance, a brief reprimand by the magistrate and an order for the boys to pay for the damage done, was the aftermath of this so-called act of vandalism. The boys implicated were not really "bad" boys and no doubt have learned a good lesson from their experience.

* * * *

Stranger: "It must be awful to be left hanging from a rope off a precipice. Don't you feel nervous?

Mountain Climber: "Well, not exactly. Just highly strung."

* * * *

A sign on a roadside hot-dog stand reads: "Don't Know Where Mom Is, But We Got Pop On Ice." At least that's the way T.D.F. in the Ottawa Citizen read it.

* * * *

"Say, Doc, does that guy have to share this ward?"

"Why, has he been troublesome?"

"Troublesome? Hollers "no elephants, no elephants" all night—and the room's full of them."

"THE INSURANCE AGENT"

(Contributed)

An agent is a human being lured by the reiterated statement that he is his own boss only to find that this entitles him to six extra hours of work after the usual eight and the additional privilege of convincing his wife that it is work which consumes his evenings.

He is hired for his sales ability and then berated because he is not a detail man. Since he devotes only 14 or more hours daily to earning his living, he is expected to complete various and sundry courses during his leisure time.

He supports a million-dollar office organization and uses his knee for a desk, carries his files in his pocket.

An office boy starts at the bottom and works up; an agent starts at the bottom and works.

If he answers all his mail, he is considered a letter-writing nuisance; if he doesn't, he is charged with not co-operating.

Mentally he resigns at least once a week; actually he goes to work every morning.

He handles a commodity as elusive as Yehudi, sells it to people who don't want it (until after they buy it) . . . a truly remarkable person is the insurance agent.

Has your Subscription expired?

A Large Variety of
RUST CRAFT CARDS
For All Occasions
BIRTHDAY
For every member of your family, and all others too.
BIRTH ANNOUNCEMENTS
CONGRATULATIONS
THANK-YOU
INVITATIONS
FRIENDSHIP - GIFT

TIE! TIE!
Gift Wrappings, Ribbon and Matching Cards.
They're Different!

1896 FLORA'S 1953
WINCHESTER, ONT.

DAVIDSON'S
announce
For Your Enjoyment
Their 16th
Anniversary
of Happy Business Associations
in Winchester
By Giving Away "FREE" Five
Big Valuable Prizes

Contest Starts. Nov. 5th

For every $5.00 Cash received during this period, you will receive a Voucher, the stub of which you, yourself, will place in a sealed container.

List of Prizes

1st PRIZE—A Ladies' Bulova Wrist Watch, 17 Jewels, Value $59.50.
2nd PRIZE—50-Piece Chest of 1881 Roger Bros. Silverplate, "Grandeur Pattern," Value $57.75.
3rd PRIZE—"Snorkel" Sheaffer Pen & Pencil Set, Value $21.00.
4th PRIZE—Cornflower Candleholders. Value $8.95.
5th PRIZE—Ronson Lighter (Standard Model), Value $7.95.

NOTE—Customers can only win one prize during this contest, and no exchange on prizes.

The Drawing will be made by Reeve Walter Moffat at 5.00 p.m. on December 24th.

ALEX W. DAVIDSON
JEWELLER
TELEPHONE 75. WINCHESTER, ONT.

Buy Your Christmas Cards Early
For Best Selection

12 CARDS IN BOX 25c
12 CARDS IN BOX 39c
18 CARDS IN BOX 49c
15 CARDS IN BOX 50c
50 CARDS IN BOX 98c
21 CARDS IN BOX $1.00

Phone 34 J. F. Smith Drug Co. Ltd. Phone 34
G. H. LaROSE, Phm.B. WINCHESTER, ONT.
Your Doctor's Prescription is our best medicine.

J. Lorne Kinkaid - Monuments
Telephone 261 MORRISBURG Ontario
Authorized Dealer for "Rock of Ages" Barre Granite
Be sure to ask for the guarantee certificate and the inconspicuous seal etched in each stone.
Imported Black Swede and other imported granites. 200 stones in stock. Lettering given prompt attention. Catalogue On Request.
Buy Direct From Us and Save Agent's Commission

Arthur A. Crawley & Co.
Chartered Accountants
OTTAWA - MONTREAL - BROCKVILLE - TORONTO
SUDBURY - NORTH BAY - SAULT STE. MARIE
Ottawa Address—387 Albert Street. Telephone 3-7715.

The DODGE
Always First In Value
See The New 1954 Models On Display At Our Showrooms.
MacDonald Motors Winchester
PHONE 280 WINCHESTER

HARRY JOULE
HEATING and PLUMBING CONTRACTOR
ESTIMATES FREELY GIVEN
St. Lawrence Street, WINCHESTER, ONT. Telephone 295

Give A Christmas GIFT That Lasts!



For Real Comfort choose a Kroehler Rocker Now at a Sensible Price, Only
$49.95
and up.

Remember, a small deposit will hold Christmas purchases, and make you eligible for a $5.00 Weekly Credit Note in our LUCKY PURCHASE EVENT.

VICE & CRAIG
TELEPHONE NO. 13 Furniture Dealers Funeral Directors Ambulance Service WINCHESTER, ONT.

They're Still Scarce . . . . .
"Suburbanite"
ICE and SNOW TIRES
by
GOODYEAR
1856 Biting Edges. Quiet, but what a grip.
GET YOURS WHILE THEY LAST!
THEY'RE HERE—and going Like Wildfire. The New 1954 DODGE CARS. See Them At
STEINBERG MOTOR SALES
DODGE, DeSOTO and DODGE TRUCKS
Telephone 30W. -- WILLIAMSBURG, Ont.

H. E. SAUNDERS & SONS
INKERMAN, ONTARIO.
The Home of
"Wonder Feeds"



WHERE
High Quality
AND
Low Prices
Go Hand In Hand.
Phone 13 r 21 South Mountain.

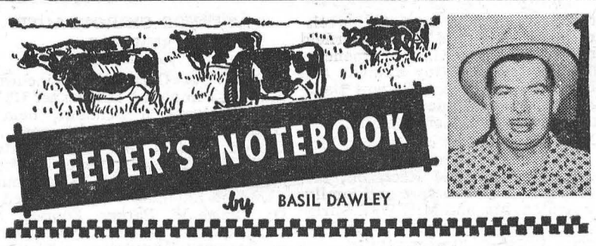

DROUTH HAY IN THE DAIRY MENU

All dairymen would prefer, of course, to feed top roughage at all times. But drouth, excessive heat, and many other factors beyond his control, cause quite a bit of low quality hay to be on hand each winter.

This year is no exception. If you happen to be one of those dairymen who have stacks of drouth hay, you'll be faced with the problem of feeding low-grade roughage while still hoping to maintain top milk production.

Poor quality hay not only supplies less food nutrients but it is less palatable and cows eat smaller amounts. Even if a cow would eat as much low quality hay as she might high quality forage, she would need more grain ration with the poor hay to meet her total food value needs.

With good roughage or poor, cows should be fed the same type of milking ration. The important thing is to feed less grain with good hay, and more grain with poor quality hay.

The milking cow needs proper proportions of proteins, carbohydrates, fats, minerals and vitamins to show best results over a long lifetime of production. Milking rations containing 16% to 18% protein and having a proper balance of the other digestible nutrients do the best job.

A program of hign quality hay production should be the aim of every dairyman. But when circumstances beyond his control reduces the quality of hay, the proper feeding of balanced supplements and grains becomes of even greater importance to his profit picture.

HOUSEHOLD HINTS

To remove brown marks from china, put the articles into a saucepan with cold water and a lump of soda. Put the pan on the stove and let it boil for 15 minutes. Then rinse the china well, and you will find the marks have disappeared.

MILK FOR HEALTH

Everyone, child or adult, should drink milk or take it in some form so that an adequate amount is consumed daily. Children under twelve require at least one pint daily; adolescents one-and-a-half pints, and adults at least half a pint. For those who are reducing, skim milk is suitable, since it has the same food value as whole milk without the butterfat.

GREEN TREASURE

Green vegetables are the source of iron, calcium and vitamins A and C. Included in the list recommended by nutritionists are cabbage, green celery, spinach, beet and turnip tops, brussels sprouts and lettuce. Iron is essential for the formation of red blood cells; calcium is needed to make bones and teeth. Vitamin A protects the eyes from night blindness of dietary origin and aids in keeping the skin in good condition.

Recording for U.N. Radio



A United Nations Information Officer covers the events in Korea. Here, Dimitri Andriadis, of Turkey, Information Officer with the United Nations Commission for the Unification and Rehabilitation of Korea, makes a tape recording for a broadcast over U.N. Radio.

OBITUARY

LATE MRS. CHRISTENA THOMPSON

Widow of the late Mr. Alexander Thompson, of Ottawa, Mrs. Christena Thompson, daughter of the late Mr. and Mrs. Herman Lockwood, of Chesterville, passed away at the home of Mr. and Mrs. Earl Hummell, Dixons Corners, recently. She is survived by two sons, Dalton, of Winchester, and William, of Inkerman; one brother, Mr. Urban Lockwood, of Toronto, and seven grandchildren.

The funeral service was conducted by the Rev. Thomas Knowles, of Brockville, from the Brinston Funeral Parlours to Maple Ridge Cemetery where burial was made.

A TOUR TO MAKE HISTORY

Queen Elizabeth is preparing for her coming tour of the Commonwealth, the largest and most strenuous journey in royal history. In six months she will cover 50,000 miles and visit 14 countries, where elaborate preparations are being made for her arrival. Stanley Clark, who is writing about this trip, gives you the complete and descriptive itinerary in The Star Weekly issue of November 7th.

RECORD ATTENDANCE AT OTTAWA WINTER FAIR

Ottawa Winter Fair is over for another year, but there were a lot of people disappointed because they could not obtain seats for the Horse Show. There was a complete sell-out every evening, establishing an all-time attendance record for this annual event.

The Musical Ride by the Royal Canadian Mounted Police and the exhibitions put on by the several 4-H clubs throughout the district were added attractions, which probably helped in swelling this year's attendance.

The regular departments of the show were as good, if not a little better than previous years. It was a fine show all around, and President Dom. Stewart and his Board of Directors are to be commended for the success they achieved in staging the 1953 Ottawa Winter Fair.

WEDDINGS

DUNCAN—CARKNER

A wedding of local interest was performed by Rev. C. Howard Bentall, pastor of Walmer Road Baptist Church, Toronto, when Martha Carkner, second daughter of Mr. and Mrs. Hubert Carkner,, of Ormond, was united in marriage to Wilbert Duncan, eldest son of Mr. and Mrs. Wilbert Duncan, of Vernon.

The bride was wearing a two-tone grey suit, with navy accessories, and carried a corsage of red roses and white mums.

Miss Lois Carscadden, of St. Catharines, attended the bride, and was wearing a blue suit, with pink roses and white mums for a corsage.

Mr. Glenn Fader, of Smooth Rock Falls, attended the groom.

Mr. and Mrs. Duncan will reside in Toronto, where Mr. Duncan is attending Ryerson College.

Chef Henri Freitag
Chateau Laurier Hotel
A Canadian National Railways Hotel



"nothing can replace Butter for richness and higher quality in cooking"

If ever *you* have dined at Ottawa's famous Chateau Laurier, you'll agree . . . Chef Freitag knows whereof he cooks! In all his tempting dishes, he uses only butter. No substitute could possibly give the delicate flavour, the smooth, golden richness of fresh creamery butter.

Taste Chef Freitag's own recipe for BUTTER MEUNIERE a sauce for sauteed fish, steaks or chops

When fish or meat is ready to serve, squeeze the juice of a quartered lemon over it. Sprinkle with fresh chopped parsley or chives. In a frying pan, brown 2 ounces of butter for each person. Pour over fish or meat.

it's always better with Butter!

As every housewife knows, for good eating and good living, you just can't beat butter. From the simplest hot biscuits to the most elegant layer cake, everything you make tastes so much better with butter.



For our Marie Fraser's free booklet of tasty, tested butter recipes, write:

ENJOY NATURE'S FINEST FOODS

DAIRY FOODS SERVICE BUREAU 409 Huron St., Toronto

GROCERY SPECIALS

FOR FRIDAY and SATURDAY

MOTHER PARKER'S
Instant Coffee 59c

Tomato Juice 48 oz. 23c

Dark Raisins 2 lbs. 39c

DATES 2 lb. 29c

ALMONDS 65c lb.

Cut Mixed Peel 8 oz. 17c

Steak 58c Per Lb.

Stew or Roast BEEF 38c lb.

SUNBLEST
Cream CORN 10c

Salmon "SOCKEYE" ½-LB. **39c**

Light Raisins 2 lbs. 37c

Currants 2 lbs. 39c

Fresh WALNUTS 67c lb.

FIGS 25c lb.

GLACE CHERRIES 8 oz. 29c

Pea Meal Cottage Roll 55c lb. Half or Whole

REYNOLD'S Meat Market

Telephone 85 - Winchester, Ont.

CANADIAN PACIFIC



WORLD'S GREATEST TRAVEL SYSTEM

Time Table

STANDARD TIME

EASTWARD TRAINS

No. 22—5.43 a.m. Flag stop for Montreal passengers. Daily.

No. 30—8.40 a.m., except Sunday. Stops at all stations.

No. 36—4.45 p.m., except Sunday. Stops at all stations.

WESTWARD TRAINS

No. 21—12.56 a.m. daily. Flag stop for Toronto and West.

No. 35—11.50 a.m. daily, except Sunday. Stops at all stations.

No. 29—7.30 p.m., daily, except Sunday. Stops at all stations.

SUNDAY ONLY

Westward Train No. 597—12.03 p.m., Sunday only. Stops at all stations.

Eastward Train No. 598—5.59 p.m., Sunday only. Stops at all stations.

R. D. LEDGERWOOD, Agent.

POULTRY WANTED

All kinds of Poultry Wanted at all Seasons. Also Hides and Wool. Highest Prices Paid, and you are assured of a Square Deal.

MORRIS ROSS
PHONE 19 - WINCHESTER

BLUE COAL

AMERICA'S FINEST ANTHRACITE
Chestnut and Stove Sizes

PLACE YOUR ORDER TODAY

Town Cash Price $25.00
PER TON, OFF THE CAR

4 SERVICE PHONE 4

Ross H. Hutchinson
WINCHESTER, ONT.

FRESH RAISIN BUNS TO-DAY!

Our Swiss Tarts and Butter Tarts are a taste treat you'll enjoy.

Would you like a Home Made Butterscotch or Lemon Pie for the week-end?

BURNT ALMOND COOKIES
Will be a special feature for this week-end.

SUMMERS' BAKERY
WINCHESTER, ONT.
PHONE 140.

TREATMENTS For MASTITIS

AUREOMYCIN - GARCETEX
PENICILLIN - STREPTOMYCIN
BOLAC OINTMENT
SULPHANILAMIDE
available at
VETERINARY DEPT.
of
THE J. F. SMITH DRUG CO.
Winchester, Ont.
Phone 34 for information.



INCREASE YOUR SAVINGS WITH THESE BUYS



Cash Savings of 8.20 to 14.50 on Your New
MOR-POWER BATTERY

39 Plates — 18-Month Guarantee
SAVE $8.20 Regular List $16.95 **8.75** and your old battery
80-96 AMPERE CAPACITY

45 Plates — 2-Year Guarantee
SAVE $12.00 Regular List $23.95 **11.95** and your old battery
120 AMPERE CAPACITY

51 Plates — 3-Year Guarantee
SAVE $14.50 Regular List $30.25 **15.75** and your old battery
152 AMPERE CAPACITY

NOTE—Add 50c to above prices for delivery or installation.

Guarantee

The generous MOR-POWER GUARANTEE protects the car owner for 18 months, 2 years, or 3 years (depending on the type of battery purchased). You are also protected against accidental damage including fire, frost, accident, breakage, etc. Replacement or money back — at your option. You pay only for the service rendered.

SIMILAR WORTHWHILE SAVINGS FOR EVERY CAR AND TRUCK

Be Safe!
Fill Your Radiator With
MOTO-MASTER
PERMANENT ANTI-FREEZE
$3.98 Gal. $1 05 Quart

C.T.C. CANADIAN TIRE CORP'N The SIGN of SERVICE

"Save Safely"
CANADIAN TIRE CORP'N ASSOCIATE STORE
WILLIAMSBURG
Phone 161-R12 W. P. Henophy

PROFESSIONAL CARDS!

CASS & CASS
LAW OFFICES
Chesterville, Dial 735. Winchester, Bank of Nova Scotia Block. Phone 11

G. WILLIAM GORRELL
Barrister, Solicitor, Notary Public
Office Phone 36 - Residence 6.
MORRISBURG - Ontario

CLARENCE DEEKS, Electrician.
Consult us for Electrical Work, such as Wiring Buildings, repairing Electrical Appliances, etc. Estimates cheerfully given. Phone 84J, Winchester. 20tfc

"HOLLYWOOD BEAUTY SALON"
Telephone 292 to-day for your appointment with "Hollywood Beauty Salon," featuring Machine, Machineless, Cold Wave and the new Flexawave Permanents.
Mrs. Louise Freeland
Gladstone Street - Winchester

WINCHESTER BEAUTY NOOK
Jean Wyatt and Florence Helmer
All lines of Beauty Culture, Hair Styling, Facials, Oil Treatments, Manicures, and Cold Waves.



Open Tuesday and Thursday evenings. Closed on Monday.
Phone 244 - - Winchester

GRAHAM L. CASSELMAN
CROWN LIFE INSURANCE
GENERAL INSURANCE
Phone 150W3 - Winchester

LYALL M. CROWDER
Representative For
Automobile - Fire - Wind, Etc.
MUTUAL LIFE OF CANADA
Auto Financing
Write, or Telephone 606r41, South Mountain, Ont.

HOWARD E. BICCUM
and
HAROLD D. POAPST
District Representatives for North American Life Assurance Co.
Also a complete Insurance Service for all lines of Fire and Casualty Insurance, including Hospitalization. Auto Financing also handled. Telephone 285, Winchester.

For Cemetery Memorials See
W. J. L. BOYD & SONS
representing
R. M. Best Granite Co., Kingston. Architects and Craftsmen of Civic and private Memorials. Church Memorials of Bronze, Marble and Brass
PHONE 144 WINCHESTER

FINANCING - INSURANCE
Automobiles, New Trucks, New Tractors and Farm Equipment. Financed and Insured. Low Rates.
Howard Biccum - Phone 285.
Winchester, Ont.
49c-1 yr.

INSURANCE
FIRE, HAIL, ACCIDENT, LIVE STOCK, AND AUTOMOBILE
Apply to
WALTER MOFFAT, Winchester, Ont

S. EARL FREELAND, C.L.U.
District Representative for the Manufacturers' Life Insurance Company
Special Services offered in connection with Group Pension Plans, Group Insurance, Estate Analysis, etc.
Phone 292 - Winchester, Ont.

JAKE ROSS
All kinds of Poultry wanted at all seasons. Wool wanted. I buy all kinds of Hides.
Phone 81 - - Winchester

WINCHESTER L.O.L. NO. 862
Meets regularly in the Orange Hall, Winchester, at 8 p.m. on the second Monday of each month. Visiting Brethren always welcome.
Gordon Simzer, W.M.
Doug. Johnston, Rec.-Sec'y.

HENDERSON LODGE, NO. 383
A. F. & A. M., WINCHESTER
Meets in the Masonic Hall, Royal Bank Block, on second Friday of each month at 8 p.m.
Visiting Brethren Welcome.
OGLE V. WORKMAN, Wor. Master.
DR. W. A. SHERWOOD, Secretary.

CANADIAN LEGION, B.E.S.L.
BRANCH 108, WINCHESTER
Meets First Monday of each month in Legion Hall, Winchester.
All War Veterans Welcome.
CARL LAUSHWAY, President.
A. M. ALEXANDER, Sec'y.-Treas.

CANADIAN LEGION LADIES' AUXILIARY, B.E.S.L.
Branch 108, Winchester
Meets Third Thursday of each month at 8.00 p.m. in the Legion Hall, Winchester. All eligible women welcome.
Mrs. Gordon Coons, President.
Mrs. Stirling Dawley, Secretary.
44tfc

COLEMAN Oil Floor Furnaces and Space Heaters.
WESTEEL Galvanized Iron and Aluminum Roofing, All Lengths In Stock.
R. S. Allison & Sons
Telephone 346J3.
Winchester Springs - - Ont.

BOWLING SCORES

(By Uncle Ezra)



The Fireside Group got under way on Monday at seven with a full turnout, and everyone reported a good time and a lot of sore muscles on Tuesday. Top scores included, Bob Woods 553-204, Bill Doughty 549-268, Earl Morgan 536-246, Hugh Balkwill 525-213.

Kay Fennell and Ray Thompson had the top scores in the Fennell Group, Kay having 430-172, and Ray 540-214.

In the Craig Group Phyllis MacIntosh took the ladies' high cross, having 500-232. Marg. Boyd rolled the ladies' high single, a 241. Dudley Craig was top man with 544-212.

In the Community League on Tuesday, Lorne Byers rolled strings of 266, 248 and 233 to cross 747 and take that honour. Arnie Rielly rolled the high single, a 275, crossing 685. Other men's scores included, Frank Dunlop 694-250, Harold Armstrong 682-266, Russell Servage 660-248. Terry Churchill took double ladies' honours with games of 166, 196 and 256 to cross 618. Betty Cooke had 591-213, Jessie Summers 561-207, Joyce Hay 557-233.

In the South Mountain Mixed League on Wednesday, Freda Berry walked off with all the ladies' honours, having 532-234. Gus Cameron rolled games of 481, 265 and 225 to take the men's cross with 671. Len Marriner rolled the high single, a 294, crossing 612. Eddie Clifford had 608-230, Orval Kirker 601-228, Cliff. Berry 593-290.

In the Morewood Mixed League Clarice Moran rolled a 204 single and crossed 504 to take the ladies' honours. Len. Moran had 564-248, and John Irwin 533-217.

The Glamour Girls didn't show too much bowling glamour on Thursday evening, with Mabel MacIntosh taking the honours with 578-242. Lula Dawley had 559-229, Joyce Hay 531-219, Jessie Summers 465-215.

In the Country Gentlemen's League Lorne Byers rolled three nice games of 300, 286 and 210 to cross 796. Lorne was followed closely by Steve Corry with games of 274, 279 and 231 to cross 774. George Ruppert had 677-255, Andy Egan 699-255, Chas. Binda 636-236, Ken. MacMillan 616-223, Harold Armstrong 609-222.

Uncle Ezra could be wrong, but it appears at the end of the week that Lorne Byers is the top bowler so far this season, having rolled eighteen strings, nine in the Community League and nine with the Country Gentlemen, with a grand total pin-fall of 4344 for an average of 241.

In the Finch Mixed League on Friday, Edith Winkler took double ladies' honours with 575-213, Muriel Binda had 560-211. Ken. MacMillan had games of 231, 249 and 276 to cross 756 and take the men's honours. Chas. Binda had 644-265.

"I TRIED TO KIDNAP STALIN'S SON"

Colonel Ulius (Pete) Amoss, a wartime officer in the O.S.S., now head of his own private international espionage organization, tells the amazing inside story of how he tried to engineer Vassily Stalin's escape from Russia. Read "I Tried To Kidnap Stalin's Son," in The American Weekly with this Sunday's Detroit Times.

LEGIONETTES WIND UP SEASON WITH BANQUET

Concluding a successful season of softball, Winchester Legionettes were guests of honour at a special banquet in the Legion Club Rooms last Wednesday night. Legionettes, in their first year of competitive playing, won the Playdium Trophy, emblematic of St. Lawrence Girls' Softball League supremacy, and the Jack Snow Trophy, awarded annually to the Eastern Ontario Intermediate Girls championship team.

Wednesday night's banquet was made possible through the co-operation of local business men who donated sufficient funds to have the dinner. Ladies of the Legion Auxiliary catered. Dr. Stirling Dawley, who helped coach the team, congratulated the girls, and Wilfred Lannin, president and manager of the club, thanked everyone who had co-operated in making the year a success. The finanical report, which indicated a small bank balance, was given by Lillian Acres. Captain of the team is Gwen McIntosh.

Following the banquet, the girls were transported to Ottawa where they attended the hockey game between Ottawa Senators and Montreal Royals at the Auditorium.

NO CAR, FIRST BINGO, DISTRICT FARMER WINS NEW 1953 FORD

Alex Lough, of R. R. 3, Winchester, didn't want to go to the Kinsmen Club's Monster Night in the Auditorium last week. Persuasion by his father changed his mind. About three hours later he was elated that he had changed his mind and was thanking his father in no uncertain terms, because he had just won a new 1953 Ford Car.

To top it off, the Lough family didn't, until that time, own a car, but a truck. In the big game of Bingo, Alex played off against two other persons to capture the coveted automobile. The losers collected $100 each, while Mr. Lough was bringing home the gravy in the form of the new Ford. It was the first time that Alex Lough had ever won at Bingo.

FEED NEWS

DEPT. OF AGRICULTURE PRELIMINARY ESTIMATES OF CLOVER SEED PRODUCTION

Government estimates of 1953 productions of Red Clover, Alfalfa and Alsike Clover indicate a smaller crop than last year.

Carry-over of Red and Alfalfa about normal. Carry-over of Alsike is estimated at 3,050,000 lbs. against a normal carry-over of around 500,000 lbs.

PRELIMINARY ESTIMATE OF RED CLOVER SEED PRODUCTION, 1953 CROP

A small crop of Red Clover Seed is expected in 1953, according to a preliminary estimate of production, amounting to 6,080,000 pounds of clean seed. This is 39% smaller than the 1952 crop and 27% less than the 1943-52 ten-year average. About 64% of total production is the double cut or early type, nearly all of which is produced in Eastern Canada and the Fraser Valley of British Columbia. Most of the crop produced in the Prairie Provinces and the Peace River Block of British Columbia is the Altaswede strain of the single-cut or late type. The decreased production is due chiefly to lower yields in Eastern Canada, particularly in Ontario, although acreage saved for seed was somewhat less than in 1952. Harvesting conditions have been generally satisfactory in most sections.

PRELIMINARY ESTIMATE OF ALFALFA SEED PRODUCTION, 1953 CROP

A preliminary estimate has placed Alfalfa Seed production in 1953 at 7,521,000 pounds of clean seed. This is 44% less than the 1952 crop and 28% less than the 1943-52 ten-year average. Smaller crops are expected in all provinces except Saskatchewan.

Total acreage saved for seed is not believed to be much different from 1952. However, yields are extremely variable, particularly in Western Canada, ranging from little or nothing to 300 or more pounds per acre. This has made it difficult to accurately forecast production, and the present estimate may need to be revised as more information becomes available. Extreme heat for a prolonged period in August and early September reduced yields considerably in Ontario. Above average moisture in Western Canada during much of the growing season resulted in a late crop with rather heavy growth. Consequently, the late seed set was injured by frost in some areas.

PRELIMINARY ESTIMATE OF ALSIKE CLOVER SEED PRODUCTION—1953 CROP

Alsike Clover Seed production in 1953 has been estimated at 5,553,000 pounds of clean seed. This is 34% smaller than the large crop of 1952 but about 33% more than the 1943-52 ten-year average. Nearly all production is centered in Alberta and the Peace River Block of British Columbia where acreage has been increased somewhat although yields are expected to be lower than in 1952.

Fennell Feed Company
WINCHESTER - ONTARIO

Husbands! Wives! Want new Pep and Vim?
Thousands of couples are weak, worn-out, exhausted solely because body lacks iron. For new vim, vitality, try Ostrex Tonic Tablets. Supplies iron you, too, may need for pep; supplementary doses Vitamin B1. Introductory or "get-acquainted" size only 60¢. At all druggists.

MELVINS

Mr. and Mrs. Norman Holland and family, of Massena, were Sunday guests of Mrs. Adam Gainer and Mr. and Mrs. Earl Gainer.

Mr. and Mrs. Orval Christie had tea with Mr. and Mrs. Robt. McDonald, of Ormond, on Sunday.

Mr. and Mrs. Geo. Barkley and sons had dinner on Sunday with Mr. and Mrs. Oliver Keyes, of South Mountain.

Mr. and Mrs. Elwyn Fowler and family, Miss Muriel Simser and Mr. Glen Hutchinson spent the weekend with Mr. and Mrs. Ernest Durant, of Gouverneur, N. Y.

Mr. and Mrs. Willis Casselman returned home from visiting their daughter and son-in-law, Mr. and Mrs. Charlie Pitcher, of Morristown, and other relatives at Lisbon and Ogdensburg, last week.

Dr. Geo. W. and Mrs. Barrett, of Ottawa, had tea with the former's brother, Mr. and Mrs. John Barrett, on Sunday.

Mr. Herson Gauthier, of Crysler, had dinner on Friday with his daughter and son-in-law, Mr. and Mrs. Emmanuel Cayer.

Visitors at the home of Mr. and Mrs. Elgin Black on Sunday were, Mr. and Mrs. Gillespie, fo Morrisburg; Mr. and Mrs. Hume McConnell and Mr. and Mrs. Alex McConnell, of Morewood, and Mr. and Mrs. Don. Giles and children, of Chesterville.

Mr. and Mrs. John Barrett and Mr. M. R. Black called on Mr. and Mrs. Roy Docksteader, of Cloverdale, on Sunday evening.

Mr. and Mrs. Orval Christie called on Mr. and Mrs. Chas. Flegg, of Chesterville, on Thursday evening.

Visitors over the week-end and on Sunday of Mr. and Mrs. Stewart Gunn were, Mr. and Mrs. Cecil Close, of Moscow, Ont.; Misses Fern Gallinger, Elizabeth Craig and Ileen Gunn, of Ottawa; Mr. and Mrs. Milton McKay, of Clayton, and Mr. and Mrs. Victor Foulds, of Martintown.

Mr. James Fife and mother, Mrs. Thos. Fife, and Mrs. Stewart Gunn attended the funeral of Mr. Albert Rutherford, of Perth, on Tuesday.

Mr. and Mrs. Howard Poole and daughter, Marlene, of Harmony, spent one day last week with Mr. and Mrs. Orval Christie.

Mr. Jack Gibson, of the Hydro Training School, Toronto, has returned home, after finishing his course.

A good crowd attended the Halloween Party at the school on Friday evening. A good time was enjoyed by all.

Mr. and Mrs. Richard Scott and Alex spent Friday evening with Mr. and Mrs. Arnold Hogaboam and Mrs. Grace Hogaboam.

Miss June Mullen and pupils entertained the mothers and some friends at a Halloween party on Thursday afternoon. A dainty lunch was served by the teacher and pupils after a good program and display of costumes.

Mr.and Mrs. Orval Christie were dinner guests on Saturday of Mr. and Mrs. Sherman Christie, of Winchester.

Messrs. Allan Scott and Melvin Fowler and Mrs. Richard Scott and Mrs. Peter Poole spent Wednesday in Ottawa.

Mr. and Mrs. Elwyn Fowler spent Tuesday in Ottawa.

Mr. and Mrs. John Barrett called on Mr. and Mrs. L. McDonald, of Ottawa, one day last week, and also attended the Winter Fair.

Several men from this vicinity left Saturday for their annual week of hunting.

ORMOND

Sunday supper guests of Mr. and Mrs. Hubert Carkner were Mr. and Mrs. Keith Carkner, Winchester, Mr. and Mrs. Douglas McIntosh, of Vernon, and Mr. Ormond Carkner.

An all-day quilting and pot-luck dinner, under the auspices of the Ladies' Aid, was held on Tuesday at the home of Mrs. Dan McDonald.

Mr. James MacDonald, of Perth, spent Sunday afternoon with Mr. and Mrs. A. K. MacDonald.

The Ormond Ladies' Aid are holding a Bazaar and Tea at the home of Mrs. Thos. Duncan on Tuesday afternoon, Nov. 17th. All are welcome.

Mr. and Mrs. J. C. McGregor spent Wednesday afternoon with Mr. and Mrs. Stanley Sullivan, Chesterville.

Mrs. Orton Rodney, Winchester, was a Friday visitor of Mr. and Mrs. John Reoch.

MOUNTAIN

Mr. and Mrs. Wm. Allen and Mrs. Cecil Allen spent Friday in Ottawa.

Mrs. Wm. Shaw has returned home after spending the past month with her daughter in Atlantic City.

Miss Flossie Christie is a patient in the Winchester Memorial Hospital. We all wish her a speedy recovery.

Mr. S. A. Crawford spent a few days in Kingston where he attended the funeral of Mrs. (Rev.) J. H. Miller.

Mr. and Mrs. Allan Sample, of North Dakota, visited at the home of Mr. and Mrs. Wm. Allen several days last week.

Mrs. Gertie Carlyle spent Sunday with Mr and Mrs. Wm. Carlyle, at Reid's Mills.

Mr. and Mrs. Arnold Richardson, of Inverary, are spending several days visiting friends here.

The sympathy of this community is extended to Mr. Sam Workman and family in the death of his wife.

Mr. and Mrs. A. Havlin spent Sunday in Ottawa and visited her aunt, who is seriously ill at present.

Mrs. Margaret Payne is spending a few days at the home of her daughter, Mr. and Mrs. Lyal Coughler, and girls.

Guests at the home of Mr. and Mrs. George Imrie over the week-end were Mr. and Mrs. Garfield Wright, Garry and Gail, of Spencerville; Mr. and Mrs. Roy Baldwin and Clifford, Mr. and Mrs. Dwight Baldwin, Linda and Gordon, and Mr. and Mrs. Denzil Sutton and family.

Week-end visitors of Mr. and Mrs. A. Byrd were, Mr. and Mrs. Clayton Byrd and family, of Heckston; Mr. and Mrs. Clarence Levere and family, of Brinston; Mr. and Mrs. Wm. Christie, of Brockville, and Mr. and Mrs. Forrest Christie, of Kemptville.

Mr. and Mrs. A. Byrd visited Mr. and Mrs. Simeon Ouderkirk, of Rome, and Mr. and Mrs. Harold Watson, of Earlville, and attended the funeral of her brother-in-law, the late Frank Marcellus. Mr. and Mrs. Byrd remained over for a few days and returned with Mr. and Mrs. Willis Marcellus, of Ottawa, Miss Edna Marcellus, of Russell, and Mrs. Gordon Fraser, of Morewood.

Mr. and Mrs. Lyal Coughler, Linda and Judy, and Mrs. Margaret Payne called on Mr. and Mrs. Gordon Cooper and Gerald. of Kemptville.

Mr. and Mrs. Charles Shaver, of Ottawa, spent the week-end with her mother, Mrs. E. Durant.

Late Mrs. Samuel Workman

The funeral service for the late Mrs. Sam Workman was held on Friday, October 30th, from her late residence in Mountain.

Mrs. Workman, who was in her 77th year, was born in South Gower Township, the daughter of the late Thomas Christie and his wife, Anne McGovern. For 65 years she had been a resident of Mountain Township. A little more than six months ago Mrs. Workman moved from their farm to the Village of Mountain.

Surviving, in addition to her husband, are, one daughter, Mrs. Thos. McCooeye (Grace), of Ottawa, and two sons, Edgar, of Ottawa, and Gordon, of Mountain; also one sister, Mrs. David Hoy, of Hallville.

The funeral service was conducted by the Rev. Wm. E. Wright, and assisted by the choir of Mountain United Church. Interment was made in the family plot at South Gower Cemetery. The pall-bearers were Messrs. Melvin Adams, John McCargar, Norman Gibson, Jas. Clark, John Milne and Harold Clark.

Relatives and friends were present from Ottawa, Kemptville, Massena and Waddington.

ATTENDS CHIROPRACTIC SEMINAR

Dr. W. E. Carson, of Winchester, has just completed the Parker Chiropractic Research Seminar, held in Grand Rapids, Mich., last week. Dr. Carson devoted four days to study of the latest developments in Chiropractic technique and X-Ray analysis. The Seminar was conducted by Dr. James W. Parker, Founder and Developer of the Parker Chiropractic Research Foundation, a Texas organization which operates eighteen Chiropractic Clinics.

SPECIALS
FRIDAY and SATURDAY

MIXED COOKIES	2 lbs. 53c
SUNBLEST PEAS, 15-oz.,	2 for 27c
SUNLIGHT SOAP	3 for 32c
ORANGES, 2 Dozen for	39c
FLORIDA GRAPEFRUIT	10 for 49c
BLENDED JUICE, 20-oz.,	2 for 27c
CUT MIXED PEEL, 4-oz. pkk.,	17c
GLAZED CHERRIES, 8-oz. pkg.,	29c
COCOANUT	45c lb.
RICE FLAKES	2 pkgs. for 28c
PUMPKIN, 28-oz., Choice	2 for 35c
BRUNSWICK SARDINES	9c
COLGATE BEAUTY SOAP,	3 for 21c
TOMATO JUICE, 15-oz., Choice, 2 Cans for	15c
BEEF STEAK	55c lb.
SMOKED BONELESS PICNICS,	63c
BOLOGNA	29c lb.
PEAMEAL ROLL	59c lb.
HAMBURG	2 lbs. for 65c
MARGARINE	3 lbs. for 89c

MacPherson & Summers
EAST END MARKET - PHONE 80
COLD STORAGE - PHONE 253

MacINTOSH'S
PHONE 46
SPECIALS For
FRIDAY, SATURDAY & MONDAY

TILBEST CAKE MIXES	2 for 49c
LIQUID STARCH	2 for 29c
COCKTAIL OLIVES, 12-oz Jar	27c
COOKING ONIONS	10 bs. for 37c

MacIntosh's Groceteria
PHONE 46, WINCHESTER, ONT.

Medical Notice!
Winchester Doctors request that patients confine calls on Wednesday to urgent ones only.
Doctor on Call for Next Wednesday, Nov. 11th is
DR. H. GERALD BARTON

Come In and See These Good Buys
SPECIAL PRICES
1942 PONTIAC Sedan - - $450.00
1940 MERCURY Sedan, Radio - $375.00
1936 CHEVROLET ½ Ton Truck - $95.00
1928 PLYMOUTH Sedan - - $35.00
Also 1947 FERGUSON Tractor, Reconditioned Motor and New Paint Job.
Good Assortment of Later Model Used Cars.
Doughty Motors
TELEPHONE 49 - - WINCHESTER

LOWER THAN EVER
HY. BESSIN PRICES!

SELLING OUT SALE OF Lang's Dept. Store

FUR Lined **CAPESKIN GLOVES** Regular $5.95 **$3.33**

PENMAN'S WHITE NYLON and WOOL **Work Socks** Usually $1.00 **77c**

LADIES **SKIRTS** Gabardine. Sizes 10-20. **$2.88**

QUICK DRYING **VARNISH $1.79 Quart**

ELECTRIC IRONS Less Cord. **$2.19**

MEN'S RUBBER *Overshoes* First Quality Rubber Broken Sizes **$3.00**

Service For Four ENGLISH CHINA **BREAKFAST SETS** Regular $9.95 **$5.99**

RUBBERIZED **DOOR MATS 25c** Size App. 24x36

LADIES' MERCURY **BOBBY SOCKS 25c**

BROADCLOTH **House Dresses $2.66** Oversize in Assortment

COLD BLAST LANTERNS Special $2 29

MEN'S HATS BILTMORE and ADAMS Regular $12.50 **HALF PRICE**

GIRLS' PURE NYLON *Sweaters $1.99* Sizes 2-4-6-6X

BOYS' and YOUTHS' **Station Wagon Coats** Nylon and Satin with Fur Collar. ¾-Length. **$8.88**

SILK and SHEEN THREAD Assorted Colours and Black **5c**

10 inch Fence Pliers Regular $1.50 **$1.19**

Six Bar Curry Combs ***with Rack*** **55c**

LANG'S DEPARTMENT STORE
Winchester, Ontario.

HUDSON Sterling COAL
Sterling HUDSON "The Difference" COAL
It's NEW! DIFFERENT! BETTER!
FILL YOUR BIN...NOW!

A. T. Allison & Sons
INKERMAN - - - - ONTARIO

Winchester Motors
St. Lawrence Street, Near the C. P. R.
TUDEBAKER CARS · TRUCKS
SALES and SERVICE

Our Garage is equipped to service and repair all makes of cars and trucks, and you'll find our charges reasonable. Let us do your job.

If you are looking for a Good Used Car, drop in and see us. We may have just what you want. Why not place your order with us now for a New Studebaker?

Remember, we are agents for Case Tractors and Farm Machinery, the best on the market. Give us a chance next time you need a piece of Farm Equipment.



TRACTORS and FARM MACHINERY

DOUG. ANGUS, Proprietor
PHONE 122 - - - Winchester, Ont.

WILLIAMSBURG

Mrs. Edgar McIntosh spent a few days with Mr. and Mrs. J. D. Beckstead and Mrs. Jessie Seekings, of Cornwall.

Mr. and Mrs. Kenneth Durant, of Winchester, spent Sunday at the home of Mr. Stanley McIntosh.

Mrs. A. J. Casselman is visiting her sister and brother-in-law, Mr. and Mrs. Kenneth Shaver, and family, of Cornwall, this week.

Mr. and Mrs. Clair Merkley and family, of Ottawa, visited her parents, Mr. and Mrs. R. Norval, last week-end.

Mr. and Mrs Lorne Hogaboam entertained Mr. Bert Erratt and son, Robert, and Mr Frank Erratt, of Massena, to Sunday dinner.

Mrs. Robertson, of Brockville, spent a few days with her son and daughter-in-law, Dr. and Mrs. D. M. Robertson.

The many friends of Mrs. Augustus Whitteker are sorry to hear she is a patient in the Ottawa General Hospital.

Mr. and Mrs. Auldon Ennis, of South Mountain, called on Mrs. Garnet Weegar on Sunday afternoon.

Mr. Heber Casselman, of Muskegan, and Mr. Lawrence Fever, of Belleville, visited Mr. and Mrs. Grant M. Casselman last week.

Mr. and Mrs. Strader McIntosh celebrated their 32nd Wedding Anniversary last week-end by visiting Montreal and Dr. and Mrs. John McIntosh and family, of Chateauguay.

The many friends of Mr. Donald Hess are sorry to hear that he is confined to his bed because of rheumatic fever.

Miss Helen Deeks, of Ottawa, spent the week-end with her parents, Mr. and Mrs. E. L. Deeks.

Callers at the home of Mr. and Mrs. Lorne Hogaboam on Sunday afternoon were Mr. and Mrs. Arnold Hogaboam and Billy, Mrs. Grace Hogaboam and Mr. George Turner, of Cass Bridge.

Mrs. J. L. Kirchhofer Heads Eastern Conference W. M. S. Lutheran Synod

Mrs. J. L. Kirchhofer was elected president of the Eastern Conference W. M. S. Lutheran Synod at the 32nd Annual Convention, held in Redeemer Lutheran Church, Montreal, on Wednesday, October 21st.

The meeting took the theme "Teach Me Thy Way, O Lord," and the guest speaker was Miss Alice Anderson, of British Guiana.

Among those attending the Convention from Williamsburg were: Rev. and Mrs. J. L. Kirchhofer, Mr. and Mrs. Frank Merkley, and Mesdames G. L. Barclay, Walter Loucks, Irwin Empey, Jason Whitteker, Ross Beckstead, Claude Casselman, Arthur Loucks and Percy Hess

Women's Institute

The November meeting of Williamsburg Women's Institute will be held next Tuesday evening in the I.O.O.F. Hall. The guest speaker will be Rev. Mr. Howald, of Morrisburg. Topic: Community Activities. The Roll Call will be answered by "One Form of Politeness I Admire," plus one item for the fish pond or some other article for the Bazaar on November 20th.

Youngsters, Parents, Turn Out In Large Numbers For Legion Halloween Party

Williamsburg's I.O.O.F. Hall was transformed into a "Hall of Fun" on Halloween night last Saturday by a conglomeration of scary-eyed witches, spooky goblins, crazy clowns and just about every possible character that goes with the annual event. The characters in mention were members of the younger set of the village and district who turned out in large numbers for the first public party held under the joint sponsorship of the Legion Ladies' Auxiliary and the Men's Branch.

The party was so successful that it will undoubtedly turn into an annual event.

Comrade Eileen Norval, president of the Auxiliary, was in charge of the program. She was assisted by Doris Allison, Barbara Casselman, Norma McIntosh, Ann Steinburg, Ruth Algire, Phyllis Strader and Heather McIntosh. Mrs. Cecil Casselman conducted the games, and judges of costume were Rev. and Mrs. J. L. Kirchhofer, Rev. George Dunlop and Mrs. M. W. Locke.

Prizes were given for the various classes of costumes and games. Winners were as follows: 1st, Ernest Carter, Vera Griffiths, Russell Garlough, Elaine Crowder, Brent McIntosh and Ann Trickey. 2nd—Wayne Barkley, Betty Algire, Ingoberg Molsen, Phillip Froats and Norma McIntosh. Other prizes were won by Michael Allison, Donny Whitteker and Gary Strader.

Candy and soft drinks were supplied as a treat to all the children by Williamsburg Post, Men's Branch, of the Canadian Legion.

SOUTH MOUNTAIN

Mrs. Basil Suddaby, of Toronto, spent a few days recently with her parents, Mr. and Mrs. J. W. Gilroy.

Mr. and Mrs. Herb McQuaig, of Hulbert, were visitors in town on Sunday.

Mrs. McConnell, of Aultsville, is spending some time with her daughter, Mrs. G. R. Gallinger.

Mr. and Mrs. Eugene Barry and family, of Iroquois, were Sunday guests of his mother, Mrs. Margaret Barry.

Mr. Glenn Scott and Miss Jean Scott, of Ottawa, were visitors here on Sunday.

A large crowd attended the Anniversary Services held in the United Church on Sunday, Nov. 1st.

Mr. Sam Graham was down to Cornwall last week acting on the jury.

Visitors at the home of Roy Shaver and family on Sunday afternoon were, Mr. and Mrs. Tom Nesbitt, Mr. James Nesbitt, of Richmond; Mr. and Mrs. Allan Sample, of Forest, North Dakota, and Mr. Ira Shaver, of Ottawa.

We are pleased to know that Miss Charlene Hamel is progressing favourably after suffering a broken ankle some time ago.

Mr. and Mrs. Merrill Graham and family and Mr. and Mrs. Keith Flegg and family, of Hulbert, were Sunday guests of their parents, Mr. and Mrs. J. W. Gilroy.

Halloween passed off very quietly in the village. We have a number of good sports here.

While Mr. G. R. Gallinger, Principal of the High School, was cleaning up his yard and burning some leaves recently, something exploded, and he received severe injuries to one eye and burns on the face. He was taken to the Ottawa Civic Hospital, and is still under medical care. His many friends wish him a speedy recovery.

We are pleased to hear that Lynn and Dale Boyd, sons of Mr. and Mrs. Hilliard Boyd, attended the Ottawa Winter Fair last week and brought home second and third prizes on the two calves they exhibited at the Fair.

STRADER'S HILL

Mr. Lyell Wells spent Monday in Cornwall.

Mr. and Mrs. Lyell Strader and girls, Mrs. Wilbert Strader and Mrs. Bill Casselman spent Monday in Ottawa.

Mr. and Mrs. John Wells and Mr. and Mrs. Lloyd Pemberton spent Tuesday in Cornwall.

Mr. Geo. Hill and Mrs. Doris Hill and family spent Wednesday with Mrs. Wilbert Strader anl family.

Mr. and Mrs. Ivan Casselman, Carole and Margie, and Mrs. Aggie Casselman and Mr. Mahlon Cook attended the Ottawa Winter Fair on Thursday.

Mrs. Bill Casselman, Connie and Carole, spent Thursday with Mrs. Wilbert Strader.

Master Brian Casselman, Master Dale Casselman and Miss Linda Casselman spent a couple of days this week with their grandparents, Mr. and Mrs. L. Millward, and Mary, of Riverside.

Mrs. Elgin McIntosh called on Mrs. Wilbert Strader on Thursday afternoon.

Mrs. George Rylance, of Glen Stewart, Mrs. Myrtle Christie and Mrs. Ross Anderson, also of Glen Stewart, called on Mrs. Wilbert Strader on Friday afternoon.

Mrs. Elgin MacIntosh spent Friday afternoon with Mr. and Mrs. Esly Pitt, of Williamsburg.

Misses Joan and Barbara Strader spent the week-end with Miss Lynn Hill, of Williamsburg.

Mr. and Mrs. John Wells called on Mrs. Wilbert Strader on Saturday evening.

MARVELVILLE

Mrs. Carkner, of Vernon, is spending some time with her daughter, Mrs. L. M. Brunton.

Mrs. Robt. Brunton, of Kenmore, spent Sunday with her sister, Mrs. Wm. Fader.

Mr. and Mrs. Ray Robinson spent Sunday evening at the home of Mr. and Mrs. A. Taylor, Vars.

A number of the L. T. B. members from here attended the North Russell L. T. B. meeting on Oct. 26th.

Mr. and Mrs. Norman McCormick spent Sunday evening at the home of Mr. and Mrs. W. Stanley.

ELMA

Mrs. A. N. Barkley and Mrs. H. Smith and family spent the week-end with Mr. and Mrs. Donald McMartin, Gwen and Neil at Cornwall.

Friends extended sympathy to the family of Mrs. W. Arthur McMillan, who passed away at her home here on Wednesday last.

The sympathy of the community is extended to Mr. and Mrs. Arthur Bailey and sons, of Spruce Grove, in the tragic death of their son and brother, Donald.

Bert Loucks spent a few days with his grandparents, Mr. and Mrs. Elmer Dillabough, at Williamsburg.

Friends of Mrs. Morley McPherson will be sorry to learn that she is ill at the home of Mr. and Mrs. Graham McPherson.

Mr. and Mrs. Cecil McGillivray and Brenda and Mrs. Farrand Gillie, of Cornwall, called on friends here on Sunday.

The service in the local church next Sunday will be at 7.30 p.m. when Rev. Geo. Dunlop, of Williamsburg, will be the speaker.

CASS BRIDGE

Mr. and Mrs. Floyd Pemberton spent Tuesday in Cornwall.

Mr. and Mrs. Ray Haggerty, of Philadelphia, had tea with Mr. and Mrs. James Bowman on Saturday evening.

Mr. and Mrs. Harold Pemberton and family, of Elma, spent Sunday with Mr. and Mrs. Floyd Pemberton.

Mrs. Frank Hogaboam, Mr. and Mrs. Arnold Hogaboam and Billy, and Mr. George Turner called on Mr. and Mrs. Lorne Cooke and girls, of Iroquois, and Mr. and Mrs. Lorne Hogaboam, of Williamsburg, on Sunday.

Mr. Sam Loney, Miss Enid Loney, Mrs. Tom Stanley, Mr. Kenneth Stanley and Mrs. Earl McBride, all of Ottawa, had supper with Mr. and Mrs. James Bowman on Sunday.

Mr. and Mrs. George Coons spent Tuesday evening with Mr. and Mrs. Floyd Coons and boys.

Mr. and Mrs. Richard Scott and Alex, and Mr. and Mrs. Clifford Scott called on the Hogaboams on Friday evening.

Halloween Party

The Halloween Party, sponsored by the ladies of the Cass Bridge and Summers' Unit of the Winchester District Memorial Hospital Auxiliary, was held at the Summers' School on Wednesday afternoon, October 28th, and proved a real success. Mesdames Vivian Strader, Helen Holmes, Hazel Dawson and Elsie Hogaboam made up the committee in charge. Mrs. Annie Coons and her committee provided a very entertaining program.

Mrs. Jennings received a prize for the best adult costume, while Muriel Holmes and Gerald Belanger won prizes for the best girl's and boy's costume.

Candy, popcorn and apples were passed. The proceeds for the afternoon amounted to over $10.00.

METCALFE

Mr. and Mrs. John Sheldrick were at home to their friends and neighbours on Wednesday, October 28th, from 7 to 9 p.m. on the occasion of their Fiftieth Wedding Anniversary. Many called to congratulate the happy couple, and they were the recipients of many beautiful gifts.

Mrs. E. Cowan was a W. I. delegate to the Ottawa Area W. I. Convention, which was held October 28th, 29th and 30th in the Chateau Laurier, Ottawa. Mrs. A. Coombs, Mrs. H. Craig, Mrs. Harold McKeown and Mrs. Stirling Bishop attended the Convention Banquet on Thursday.

Mrs. Albert Scrivens spent Saturday with Mrs. Howard Scrivens.

Sgt. and Mrs. John Fisher and family, of Lachine, Que., spent the week-end with the former's parents, Mr. and Mrs. W. Fisher. Sunday visitors at the Fisher home were Mr. and Mrs. Sam Fisher, of Winchester; Mr. and Mrs. Leonard Fisher, of Kenmore; Mr. and Mrs. Gordon Fisher and family, of Metcalfe, and Mrs. R. Young, Russell.

Mrs. Lois Lowe, of Winnipeg, is visiting with her sister, Mrs. E. H. Rolston.

Mr. and Mrs. Young, of Picton, spent the week-end with Mr. and Mrs. Howard Carr.

Halloween was very quiet, although there were many, both young and old, in costume, and called from house to house, making fun for everyone.

Messrs. J. D. Cameron, Albert Harrison, Alfred Coombs and Harry Craig have joined their group and left on their annual deer hunting trip. We wish them the best of luck.

As we report our news we are saddened to hear of the loss of the Navan Community Centre building. We have such a building in our community and we hope every precaution will be taken to protect it, as such structures are erected with the hope that they may stand for many years as a memorial in the district. Our sympathy is extended to the Navan committee and district.

OAK VALLEY

Week-end guests of Mrs. Earl Baldwin were, Mrs. Fred Fetterly and Mr. and Mrs. H. Scarle, of Syracuse, N. Y.

Mr. and Mrs. Toni McCarthy and family have moved to Hawkesbury. We wish them every success in their new home.

Sunday visitors of Mr. and Mrs. George Kirker were Mr. and Mrs. R. L. Slater and family, of Inkerman.

Mrs. Lucy Kirker spent the week-end with Miss Lizzie Brontmire and Mr. and Mrs. S. Marquette, of South Mountain.

The sympathy of the community is extended to Mrs. Richard Thompson and family, of Iroquois, in the death of Mr. Thompson.

Mr. Richard Kirkwood is spending a few days hunting at Calabogie.

Mr. and Mrs. John Kirkwood and family, of Prescott, spent the week-end with Mr. and Mrs. Frank Kirkwood and Mr. and Mrs. Richard Kirkwood.

Sunday visitors of Mr. and Mrs. Earl Tinkler and Mrs. A. Tinkler were: Mr. and Mrs. Jack Smith, Mrs. Ted Doglas and baby, Lynda, of Merrickville; Mr. and Mrs. Mike Dunlop of Inkerman; Mr. and Mrs. Don Burleigh and Ethel, of Winchester; Mr. and Mrs. Harold Brior, of Ottawa, and Mr. Charles Munro, of Nation Valley.

Mrs. Frank Salter spent a few days with her daughter Mrs. Miles Benson, and Mr. Benson, of Ottawa.

Mr. and Mrs. Thos. Birtch, Mr. and Mrs. A. McDougall and family, of Ottawa, spent Sunday with Mr. and Mrs. W. F. Salter and Mr. and Mrs. Franklin Salter.

WINCHESTER SPRINGS

Mr. and Mrs. Garfield McIntosh and Mr. and Mrs. C. J. Strader, of Winchester, spent Wednesday at the home of Mrs. Orren Casselman.

Mr. and Mrs. A. J. Casselman and Mr. and Mrs. Matt. Hayes spent one day recently with Mr. and Mrs. Benson, at Smiths Falls.

Mrs. Orren Casselman had tea with Mr. and Mrs. Arthur Boulerice and family, at Morrisburg, on Friday.

Mrs. Arnold Casselman spent a few days with Mr. and Mrs. R. Kirkwood at Toyes Hill.

Mr. and Mrs. Walter Kinkaid and boys and Mrs. David Kinkaid, of Russell, spent Sunday with Mr. and Mrs. H. C. Robinson.

Mrs. G. L. Barclay, of Williamsburg, Mr. and Mrs. H. C. Robinson, Mrs. Cecil Robinson and Mr. and Mrs. T. J. Keyes attended a meeting in Dominion United Church, Ottawa, at 12.30 p.m. on Thursday, addressed by Dr. E. Stanley Jones.

Mr. and Mrs. Ralph Allison and Dale and Mr. and Mrs. Lloyd Allison were dinner guests on Sunday of Mrs. A. B. Allison, Winchester.

Mr. and Mrs. Allan Farlinger and Charles, of Morrisburg, and Mrs. Nellie Marcellus, of Williamsburg, were recent visitors of Mr. and Mrs. Grant Couglar.

Mr. and Mrs. Gerald McPherson and daughter, Nancy, of Napanee, were week-end guests of the latter's parents Mr. and Mrs. Earl Munro.

Misses Freida Shane, Lorraine Holmes, and Ann Lefebvre, of Brinston, and Murray Shane and George Holmes, all members of the Williamsburg Calf Club, were in Ottawa last Thursday and Friday where they exhibited their calves at the Winter Fair.

Mr. and Mrs. Lyall Levere, Shirley and Allan, of Vancamp, were recent guests of Mr. and Mrs. Earl Munro.

Miss Orma Findlay, of Winchester, spent the week-end with Miss Marilyn Bailey.

Mrs. Lorne McIntosh Honoured

On Thusday evening last, Mrs. Lorne McIntosh, a lifelong resident of Winchester Springs, who has sold her farm, "Elmac," and is leaving to take up residence in Kemptville, was pleasantly surprised when a group of ladies, representing the community, called at her home and presented her with a beautiful Hobbs Wall Mirror and a table trilight lamp.

Mrs. Earl Munro presented Gladys with a lovely booklet with appropriate sentiment and inscribed by Mrs. Harry Holmes with the names of all her friends in the community.

The gifts were presented by Mrs. Elburn McIntosh, Mrs. John Morrow, Mrs. Lorne Ball and Mrs. Lloyd Allison.

Mrs. McIntosh expressed her thanks to all who had a part in giving her the beautiful gifts, and invited all to visit her in Kemptville.

Mr. Elburn McIntosh and Mrs. Sadie Bolton were also present. Mrs. McIntosh was the former Gladys Connor.

* * * *

On Tuesday afternoon last Mrs. Lorne McIntosh was honoured by the United Church congregation, represented by Mr. Jos. W. Webb, Mrs. H. C. Robinson, Mrs. Clarence Thompson, Mrs. Harry Holmes and Mrs. Dalton Robinson, when she was presented with a beautiful trilight floor lamp and satin cushion.

An address was read by Mrs. H. Holmes, expressing regret at the departure of Mrs. McIntosh from the community where she has resided all her life, and expressing gratitude for her many services in the church, especially in the office of treasurer of the Board of Stewards, the W. A. and the W. M. S. The names of the church members were inscribed in an enclosed leaflet.

Mrs. McIntosh expressed heartfelt thanks for the gifts and the accompanying good wishes, and extended an invitation to all to come and visit her at her new home in Kemptville.

Knox Church Anniversary Services

The Seventy-First Anniversary of Knox Presbyterian Church was observed by a special service on Sunday evening, October 25th. A large congregation was present, and Rev. John Honeyman, of Finch, brought a very inspiring sermon. Mrs. Joe Davidson presided at the organ, and the choir was assisted by members of the United Church Choir.

On Monday evening an Anniversary Supper was served to a large crowd in the Orange Hall. Rev. Wm. Reid, pastor, presided, for the following splendid programme:

Duets, Barbara Ann and Carol Merkley, of Nation Valley; Lana and Carol Marcellus, of Dunbar; Accordion Solos: Miss Thelma Bell, Brinston; Humorous Duet: Buddy and Judy Coons, of Winchester, accompanied by Miss Marilyn Serviss; Guitar Selections: Mr. Graham Sullivan, Chesterville; Readings: Mrs. John Thompson, of Dixons Corners, entitled "Should Women Propose," and "Party Line"; Duet: Misses Ann Glen and Jean Cassidy.

Rev. Mr. Reid thanked all who had helped to make this anniversary so enjoyable.

Knox Church has recently been much improved in appearance by an outside paint job, new doors, and a beautiful new window over the entrance doors; also a new concrete platform at the church entrance. This work has been carried out under the joint efforts of Knox Ladies' Guild and the Board of Managers.

VERNON

Miss Lois Porteous is a patient in the Winchester hospital where she underwent an operation for appendicitis last Wednesday. Her many friends wish her well and home again soon.

We are glad to hear that Mr. John Porteous has returned home from the Civic Hospital and is feeling much better.

Mrs. John A. Wyatt spent a few days last week with her daughter, Mrs. Arthur Folkard, and Mr. Folkard, at Dunbar.

Mr. and Mrs. Ronald Shaw and Helen and Mr. James Shaw spent a few days in Toronto last week with Mr. and Mrs. Canton Wedge and family.

Mr. and Mrs. Harry Anderson and the latter's aunt, Miss Margaret Campbell, moved to Hallville last week to take up residence for the winter months, as Mr. Anderson is on the teaching staff there.

Mr. and Mrs. Chas. L. Acres moved to their new home in Winchester last week.

Mrs. Wilkes, the teacher, and pupils held a Halloween party in the Vernon school on Thursday afternoon, with many of the mothers and friends attending. A masquerade was held, after which the Red Cross meeting took place, followed by singing, recitations, readings, etc., and refreshments. A good time was had by all.

Mrs. Stuart Dalgleish attended the Bingo in Ottawa on Thursday evening and was the winner of a lovely comforter.

Mrs. Chas. L. Acres and Mrs. Harvey McIntosh and son, Richard, of Winchester, spent Sunday afternoon with Mr. and Mrs. Fred Lewis and family.

Mr. and Mrs. Carman Acres and family, of Madrid, N. Y., had Sunday dinner with Mr. and Mrs. Stuart Ferguson and called on Mr. and Mrs. Jack McDiarmid and Marjorie.

Mr. and Mrs. Wm. Armstrong spent Sunday with Mr. and Mrs. Roy Merkley and family, at Winchester.

Mr. and Mrs. Irvine Collins and son, Glenn, of Pembroke, spent the week-end with Mr. and Mrs. George Acres.

BORN

At Beaver Brook, Winnipeg, Man., on Tuesday, October 13th, 1953, to Mr. and Mrs. John Goodenough, a son, John Harry.

ELLIOTT'S

PHONES - 12 and 24

TOPS IN SERVICE

SPECIALS!

CATSUP 19c
CORN, Sunblest ..... 2 for 21c
PEAS ..... 2 for 31c
PORK & BEANS, 20 oz., 2 for 29c
FROZEN ORANGE JUICE ... 20c
BEEF CUTS, at New Low Prices.

Food Market

23-25c

PINKUS SALVAGE and AUTO WRECKERS

—INCLUDING—

- Used Auto Parts
- Good Car Heaters
- Used Tires and Tubes
- Car Accessories
- Other Hard-To-Get Items

—Also—

GLASS Cut To Measure, See

Fred Pinkus

Williamsburg, Ont.

Harry's Sport Shop

Topcoat Special!

FOR TWO WEEKS ONLY

From October 29th to November 14th our rack of beautiful Topcoats, priced to $42.50, are at a special price of

$29.95

ALL SALES CASH

Hurry aand take. advantae of this Wonderful Offer!

MARLIN RIFLE SPECIAL

One 30-30, and one 32 Special. Brand New. Regular $82.50.

$75.00 Cash

H. R. KEYES

"Where you Buy it Best for Less."

Phone 327

St. Lawrence Street - Winchester

DOMINION GARAGE - Vernon, Ont.

Specializing in Body and Fender Work. Hot Spray Painting—the job that gives "The New Car Look".

—DEALER IN USED CARS—

Phone 16r42 Metcalfe - - A. SAYANT, Prop.

Two Names That MEAN Something!

C. C. STUBBS & CO. - L. D. WELLS, Prop.

DEPENDABILITY WORKMANSHIP

Specialists in Cemetery Memorials in all Types of Granite

Dealer for Wells-Lamson Barre Granite. Guarantee Certificate supplied with each Memorial.

No flat-top bases used on our memorials.

None of our Memorials are disfigured by advertising cut in the monument.



Cemetery Lettering Promptly Done at Reasonable Rates

We employ only experienced craftsmen, whose work is completed on our own premises under expert supervision.

P. O. Box 390. MORRISBURG, ONT. Phone 304.

Local Agent—J. L. DIXON

Annual Meeting

Dundas County Federation of Agriculture

I.O.O.F. HALL, WILLIAMSBURG

Tuesday, November 17th

At 8.00 p.m.

Mr. Wm. Legault, Fieldman for the Ontario Federation of Agriculture, will give a report. Dr. P. O. Ridley, Field Husbandry Division of the Experimental Farm, Ottawa, will be back with us again with a travelogue: "Alaska—Top of the World."

Musical Entertainment. Free Lunch.

WM. E. GRAHAM, President.
HAROLD McMENOMY, Vice Pres.
ERIC CASSELMAN, Secretary.

CLASSIFIED ADVERTISEMENTS

NOTICE—Advertisements for our Classified Columns, such as For Sale, Wanted, Found, Lost, Cards of Thanks, In Memoriam, etc., are inserted on a Cash basis only.

FOR SALE

FOR SALE—1 Wood & Coal Range, in good condition; also 1 Quebec Heater, medium size. Apply to J. M. McKibbon, Winchester. Phone 73M. 24-25p

FOR SALE—McLary Stove, burns wood or coal. Re-conditioned and in excellent condition. Apply to Post Office Box 12, Vernon. 24p

FOR SALE—Nice Team of Work Horses, Percheron, weight about 1300 lbs. Apply to C. B. Jamieson, R. R. 4, Winchester. Phone 173J4. 24-26c

FOR SALE—Used Furniture, including 3-Piece Velour Wine Studio Couch; 2 End Tables; Table and Floor Lamps; Baby Bassinette; Electric Rangette; Washing Machine. Apply to Vice & Craig, Winchester. 24-25c

FOR SALE—Do you want a good buy? One Winter Coat, size 14, in Maroon, full back, in good condition. Also 1 Fur Coat, size 14, imitation Muskrat, in good condition. Both coats priced reasonable. Apply to Mrs. D. Hamilton, Phone 207W, Winchester. 24-25c

FOR SALE—50-Acre Farm, 3 miles West of Vernon. Conveniently located, including outbuildings and modern brick bungalow. For immediate sale. Apply to C. C. Coutts, R. R. 4, Osgoode. Phone 15r21, Metcalfe, after 6 p.m. 24-25p

FOR SALE—Girls' 3-Piece Snow Suit, size 10, Gabardine and Nylon, fully lined, Navy with Brown Corduroy trim. Dry cleaned, and a good buy. Apply to Winnifred Loucks, Phone 241, Winchester. 24p

FOR SALE—1 Quebec Heater, small; 1 Quebec Heater, with side oven; 1 Laundry Stove; 1 Oil Space Heater, practically new; 4-Foot Kitchen Table; 2 Five-ft. Kitchen Tables; 1 Porcelain Top Kitchen Table; 1 Library Table; 1 Fumed Oak Library Table, 1 Porcelain Enamel Sink, 1 Porcelain Enamel Bath, 1 Porcelain Enamel Wash Basin; Kitchen Utensils and other articles. Apply to J. D. Stewart, Winchester. 24p

FARM FOR SALE—100-Acre Farm, Large Stone and Brick House, with modern conveniences. Good steel-roofed barns with electricity and water pressure system; steel roofed machine shed, garage, poultry house and pig pen. All clear land, well fenced; 2 good wells. Situated on County Road, 2 miles West of Williamsburg Village. Handy to schools, churches and factories. For information, contact Mrs. James McMillan, R. R. 3, Williamsburg. Phone Morrisburg 380r34. 24-25p

FOR SALE—One Steel Tired Wagon, complete with rack; also one small sized Coal and Wood Range (Findlay), in good condition. Apply to R. A. Suffel, Inkerman. 23-24p

FOR SALE—A quantity of 2-inch Elm Plank and 1-inch Basswood. Apply to Aden Casselman, Williamsburg. Phone 58r13, Morrisburg Exchange. 23-24p

FOR SALE—1 C.C.M. Bicycle, New; also 1 Bicycle with Balloon Tires, in good condition. Apply to Wendal Carkner, R. R. 3, Winchester. Phone 121W14. 23-24p

FOR SALE—Fresh Sauerkraut, in any quantity. Bring your own containers. Apply to Grant Hodgson, Phone 94J, Winchester. 23-24p

FOR SALE—Set of Peterboro Maple Skis, with all cable harness and aluminum poles. All in beautiful condition. An expensive set going cheap to quick buyer. Excellent Christmas gift. Phone 21, or apply at Press Office, Winchester. 23tfc.

FOR SALE—Two and Three Panel Screens, suitable for rooms where partitions are necessary, or for hospital. These may be seen at the home of Henry A. Cinnamon, Winchester. 23-24p

FOR SALE—Beef, off steers and heifers. Fronts, 25c per pound; Hinds, 32c per pound. Phone 23W, Lawrence Annable, Winchester. 20-27p

NEW AND USED FARM MACHINES

New and Used Tractor Plows, New Manure Spreaders, horse or tractor; 1 New 50-T I. H. Hay Baler, bargain price; New and Used Tractors on rubber and steel; Stove Wood delivered, $4.50 per cord and up.

Ross H. Beckstead

Phone 606r13.

Williamsburg - Ontario

LOST

LOST—A Pair of German Prismatic Binoculars, in black bakelite case, sometime during the past two weeks. Reward to finder who notifies owner, Mr. Allan Alford, Phone 91 or 220, Winchester. 24p

LOST—A Balloon-Tired Bicycle, Freiman Flyer. Maroon trimmed with white, black seat, white Delta light, wide parcel carrier. Lost at Theatre on Oct. 26th. Phone 146, Garry Willard, Winchester. 24p

WANTED

ROUTE MEN—For established panel delivery route, married, with high school education, between 20-35, eligible for bonding. Apply in writing to Box P-789, Press Office, Winchester. 24-25c

WANTED—Sales Lady to clerk in store for several months. Apply to A. W. Duncan, Winchester. 24-25c

ROOMER—I have accommodations for one Roomer. Apply to Mrs. Geo. Wilson, Phone 282W, Winchester. 24-25p

WANTED—Male or female for cashier and clerk at local business establishment. Previous counter sales experience, high school education and speed with figures necessary. Apply by letter to P. O. Box 300, Winchester, stating qualifications, references, address and telephone number. Interview will be arranged. 24-25c

WANTED—Girl or Woman for office work. Good starting wage, steady employment. Apply to Hylo Egg-Grading Station. 24-25c

WANTED—Farm to rent for March 1st. Experienced farmer, has own stock and machinery. References. Apply to Allan Gain, R. R. 3, Russell, Ont. 23-24p

DEADSTOCK removed from your farm promptly for sanitary disposal. Telephone Collect: Winchester 114, Cornwall 3730. **ST. LAWRENCE RENDERING COMPANY LIMITED.** 32-1 yr

CARD OF THANKS

CARD OF THANKS—Mr. William Leslie and family wish to express to the many friends and neighbours their heartfelt thanks for the tokens of sympathy tendered them during their recent bereavement. 24p

CARD OF THANKS—I wish to express my thanks to all friends who sent me cards and letters while in hospital. Special thanks to Dr. Byers and Dr. Justus, also the nursing staff.—Mrs. John Jackson. 24p

CARD OF THANKS—I would like to sincerely thank all those who remembered me with cards, treats, flowers and personal visits while I was a patient in the Winchester Memorial Hospital. Special thanks to Dr. Justus and the nursing staff, also to Rev. R. A. Mitchell.—Eileen Merkley. 24p

CARD OF THANKS—I wish to sincerely thank all those who remembered me with flowers, cards, treats and personal calls while I was confined to my bed through illness.—Helen Weegar. 24p

CARD OF THANKS—I wish to thank all my friends and neighbours, and the Winchester Springs United Church, for their beautiful gifts and kind wishes for my future welfare, before leaving for my new home. I will always treasure them in remembrance of all the kindness extended through all the years lived among you. — Mrs. Lorne McIntosh. 24p

CARD OF THANKS—We desire to express our sincerest thanks and appreciation for the spiritual offerings, acts of kindness, messages of sympathy and beautiful floral offerings received from our many friends, neighbours and relatives in our recent sad bereavement, in the loss of our beloved wife and mother, Hattie Workman. We especially wish to thank Dr. Byers and Rev. Mr. Wright.—Mr. Samuel Workman and Family. 24p

IN MEMORIAM

WYATT—In loving memory of our dear son, Lloyd F. Wyatt, who was called away November 5th, 1951.

Our darling boy, we miss you so,
And wonder why you had to go,
The day that came with sad regret,
And one that we shall ne'er forget.
—Sadly missed by Parents, Sisters and Brothers. 24p

WYATT—In fond memory of a husband and father, Lloyd Wyatt, who was accidentally shot while hunting, and passed away on November 5th, 1951.

Memories are treasures no one can steal,
And death is a heartache no one can heal;
Some may forget you now you are gone,
But we will remember, no matter how long.
24p —Wife and Son.

NOTICES

PERSONAL — Hygienic Supplies (Rubber Goods) mailed postpaid in plain, sealed envelope with price list. Six samples 25c, 24 samples, $1.00. Mail Order Dept. M-57, Nov-Rubber Co., Box 91, Hamilton, Ont. tfc

NOTICE OF COURT OF REVISION
Village of Winchester

A Court of Revision for the Village of Winchester, on appeals of assessment, will be held in the Council Chambers, Town Hall, Winchester, on Monday, November 16th, 1953, at 10.00 o'clock in the forenoon. All persons who have business with the said Court are asked to be there on time.

24-25c C. R. ROBINSON, Clerk

NOTICE

Pursuant to adjournment, the November Session of the Council of the Municipal Corporation of the United Counties of Stormont, Dundas and Glengarry, will be held in the Council Chambers, County Buildings, Cornwall, on Monday, the 9th day of November, A.D. 1953, at 10.00 o'clock a.m.

L. C. KENNEDY,
Counties' Clerk-Treasurer.
County Buildings, Cornwall, Ont.
23-24c

A GENUINE OPPORTUNITY IN THE FAST GROWING FIELD TODAY

Extraordinary new type coin-operated machines now available in Canada for installation in protected territories. Can be operated on a part-time basis and expanded into a very large business. These machines are new in their field, with no competition at all. No selling, soliciting, or previous experience necessary. They are 10c electrically operated, vending a product with sales of millions in the U. S. $2500 investment, or less, required (secured in inventory), depending on territory allocations, which will return a net potential up to $200 per week. Liberal company financial assistance aids expansion prorgam. Reply, including phone number, to Box A-999, Press Office, Winchester.. 23-24c

Sunday In The Churches

SUNDAY, NOVEMBER 8th, 1953.

Forgiveness

It was said of Samuel Johnson that "the way to get a favour from him was to do him an injury." Evidently it was characteristic of him to forgive his enemies and pray for them. Emerson said of Lincoln: "His heart was as great as the world, but there was no room in it to hold the memory of a wrong." Spurgeon advised: "Cultivate forbearance until your heart yields a fine crop of it. Pray for a small memory as to all unkindness." The missionaries in Labrador had to find a new word for Forgiveness in the Eskimo language. It literally meant, "Not-being-able-to-think-about-it-anymore." The Spirit of Christ was the spirit of forgiveness, and unless we have of His Spirit, we are none of His.

PRESBYTERIAN CHURCH
Rev. William Reid, Minister.

Winchester: The Fall Rally of the Church School Association will be held in Winchester on Friday, November 6th, at 2.30 p.m. with business meeting and discussion groups. The evening session will amalgamate the Training Institute. The speakers will be members of the visiting team. Supper will be served by the ladies of St. Paul's.

Sunday Services: Sunday School at 10.00 a.m. Remembrance Day Service, 11.00 a.m. Nursery and Supplementary Sunday School at 11.30 a.m. Ontario Temperance Federation Service at 7.30 p.m.

Winchester Springs: Sunday School at 1.30 p.m. Worship Service at 2.30 p.m.

UNITED CHURCH OF CANADA
Rev. Thomas N. Mitchell, Minister.

Winchester: Public Worship at 10.30 a.m. and 7.30 p.m. Sunday School at 11.30 a.m. Mid-week Service on Wednesday at 7.30 p.m.

Harmony: Sunday School at 2.30 p.m. Public Worship at 3.00 p.m.

BAPTIST CHURCH
Mr. W. Douglas Brown, Minister.

Bible School at 10.00 a.m. Worship Service at 11.00 a.m. and 7.30 p.m. Fellowship Service on Wednesday at 7.30 p.m. in the church.

South Gower: Service of Worship at 9.00 a.m. Young People's on Tuesday at 8.00 p.m.

CHURCH OF ENGLAND
Canon Gordon Carryer, Incumbent.

South Mountain: St. Peter's, Holy Communion at 11.00 a.m. Winchester, St. Matthias, Evensong at 7.30 p.m.

WESLEYAN METHODIST CHURCH
Rev. Henry Kielty, Minister.

Winchester: Bible School at 9.45 a.m. Morning Worship at 10.45 a.m. Evangelistic Service at 7.30 p.m. Service for Prayer and Fellowship on Wednesday at 7.30 p.m. Monthly Missionary Service on Thursday at 7.30 p.m. Youth meets on Friday at 7.30 p.m.

Hallville: Bible School at 2.15 p.m. Special Revival Services with the Rev. L. M. McCorriston, of Newington, Ont., at 3.00 p.m. and 7.30 p.m. Prayer Service on Tuesday at 8.00 p.m.

HOUSEHOLD HINTS

White To Brown

When white shoes begin to look soiled and dingy, they can be made a good brown by applying saffron. Mix 10 drops of saffron with three teaspoons of olive oil. Clean shoes well first, as all dark spots will show. Apply with a piece of flannel. Two coats should do it.

The Hanging Basket

A novel way to water the hanging basket, without spilling water on the floor, is to insert a small funnel in the dirt, as near the centre of the basket as possible, and hidden by the foliage. Fill this funnel with water every day, and it will soak into the soil gradually.

THE BELVEDERE IS STYLE LEADER OF 1954 PLYMOUTHS

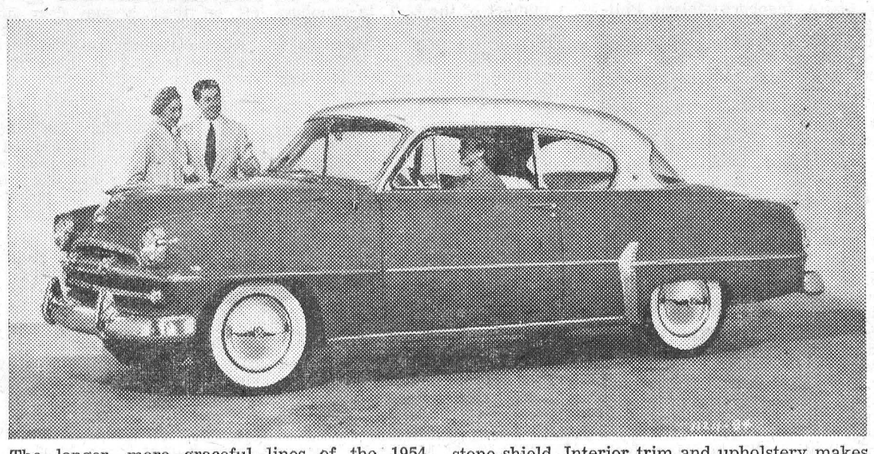

The longer, more graceful lines of the 1954 Plymouth Belvedere hard top shown above are accentuated by the increased use of new chrome trim throughout the entire length of the car. Fresh styling is also evident in the extended chrome headlights and the redesigned, brighter grille. The centre bar of the grille sweeps out and along the side of the car cutting through a perpendicular stone shield. Interior trim and upholstery makes full use of the latest vinyl materials and nylon and rayon fabrics to achieve complete colour and design harmony with the car's exterior. Plymouths for 1954 are available in three series: the practical Plaza, the distinctive Savoy and the style leader Belvedere.

THE MIXING BOWL
BY Anne Allan
HYDRO HOME ECONOMIST

FRENCH IDEAS

Hello Homemakers! If the teenagers are singing Allez-vous En and saying Merci then perhaps you can go along with their interest in French and bribe them for better marks in this language at school. Let them guess what you serve tomorrow if you prepare Frenched Tenderloin, Potatoes au Gratin, Vegetables Jardiniere, French Ice Cream, Petit Fours and Cafe Noir.

Frenched Tenderloin

Wipe tenderloins with clean cloth and cut crosswise into 2-inch slices. Place on chopping board and flatten with potato masher. Shake pieces in a paper bag containing flour, salt, pepper and paprika. Saute in bacon dripping about 10 minutes. Remove to casserole, add 1-2 cup top milk, cover and bake in pre-heated oven of 350 degrees for 25 minutes.

Potatoes Au Gratin

Heat 1 cup milk on low heat. Make a paste of 2 tbsps. fat (butter or margarine), 3 tbsps. flour and 1-2 cup milk. Blend into hot milk, season with 1-4 tsp. salt, a dash of pepper and 1 tsp. minced parsley. Pour this sauce over a greased casserole containing 2 cups cold boiled potatoes that have been diced. Sprinkle with 6 tbsps. grated old cheese, then 1 cup dry crumbs. Dot with 1 tbsp. butter. Bake in the oven until mixture is hot—about 25 minutes. Makes 6 servings.

Vegetables Jardiniere

2 cups scraped, sliced carrots, 2 cups peeled, sliced onions, 2 cups cubed tomatoes, 1 cup canned peas, 1-2 cup sliced green pepper.

Place vegetables in greased casserole. Add 1-4 cup mushroom soup. Cover casserole and bake at 350 degrees for 1 hour.

French Ice Cream

Into a saucepan combine 1-2 cup fine granulated sugar with 1-4 cup water and 1-4 tsp. cream of tartar. Boil until syrup spins a light thread. Beat 4 egg yolks thoroughly then pour syrup into them; continue beating until mixture is thick. Add two tsps. rum extract (or vanilla) and 3 cups whipping cream. Stir until blended, and pour into refrigerator trays and freeze until like mush. Pour mix into bowl and beat again, then return to refrigerator and freeze firm(about 2 hours).

Petit Fours

1-2 cup butter, 1 cup sugar, 2 cups sifted cake flour, 2 tsps. baking powder, 1-2 tsp. salt, 2-3 cup water, 3 egg whites, 1 tsp. almond extract.

Cream shortening and sugar well. Mix and sift flour, baking powder and salt, and add alternately with water to sugar mixture. Fold in stiffly beaten egg whites. Stir in flavoring and turn into 2 greased 8x8 inch cake pans. Bake in pre-heated electric oven of 350 degrees for 20 to 30 minutes. Cool on cake rack for 10 minutes then turn out and cut in small squares. Place on cake rack and pour boiled pink frosting over them. Decorate with pastry tube using butter icing or sprinkle with cake decorettes.

Cafe Noir

Percolate coffee and serve black.

THE QUESTION BOX

Mrs. R. W. asks: What is paprika and is there any value in it?

Answer: Paprika is the crushed, dried, ripe fruit of a large-fruited species of the capsicum. It contains some Vitamin C and has a mild flavor. Some capsicum is grown in British Columbia, but it is native of Europe.

Mrs. W. S. asks: Can we freeze pumpkin pie?

Answer. Yes, we freeze pumpkin pie before it is baked or after baking. The family preference is freezing pumpkin pie ready for the oven, and then baking the frozen pie at 450 degrees for 15 minutes, then reduce to 350 degrees for 50 minutes.

Mrs. N. L. asks: What are the makings of a club sandwich?

Answer: There are 2 decks of filling, 3 of bread. One filling is egg salad, the second is usually lettuce and sliced ham. Cut the sandwich in two triangles. Place a half slice of tomato on each, a stuffed olive on a toothpick into the tomato and bread, and that is the famous Club Sandwich.

Miss L. C. asks: Have you any suggestions on cooking onions that will keep the aroma in the pan?

Answer: Take 2 squares of aluminum foil and on the double thickness place 4 onions, sprinkled with 1-4 tsp. salt. Fold the foil upwards, add 1 tbsp. water, then completely seal the foil, envelope fashion. Cook in oven along with potatoes and meat for 1 1-4 hours. There will be no indication of onions being cooked.

Y. P. U. CONVENTION TO BE HELD AT CHESTERVILLE

"For Every Person a Faith in God." This challenge will greet delegates to the annual Dundas-Grenville Y. P. U. Convention as they meet in Chesterville United Church on Nov. 6th, 7th and 8th. Open to young people of the combined counties and surrounding districts, registration commences Friday evening at 7.30 p.m.

The Convention, the result of many months of difficult and arduous planning, promises to have many thrills in store for its delegates. Among these will be theme addresses by Rev. George Connolly, Field Secretary, Dept. of Christian Education, Montreal-Ottawa and Bay of Quinte Conferences of the United Church of Canada. Also included on the star-studded programme are Rev. Charles Dawes and Miss Leonore Kettles. Rev. Dawes, the maestro of the piano and commonly known as M. & O. Conference's "Uncle Charlie," will be on hand Saturday evening for another of his famous musical periods. Miss Leonore Kettles, Y. P. U. Conference President, on the other hand, is to relate her various experiences and sentiments as National delegate for the United Church to the World Youth Conference, held in Travencore, India, late in 1952. Miss Kettles' address will feature the closing worship service on Sunday evening.

With the exception of the three above mentioned specialists, the programme committee is adhering to its new policy of developing its own leaders. Therefore, many budding leaders have been contacted, and the Convention, for some, will mean their debut into the field of leadership. Included is Miss Ann Relyea, of Prescott, who will be regular Music Director for the Convention. Also included will be the recreational committee headed by Mrs. Carl Simms, of Mountain. To provide a proper balance, Lillian Anderson, Dean and Clara Hunter, and Earl Pitt, all well-seasoned leaders, are to be featured leaders of the programme clinic, scheduled for Saturday afternoon.

Culmination of the Convention will come as the Presbytery executive is elected and installed on Sunday evening.

Young People members and friends are invited to join in fellowship as they work towards a better understanding of the Convention theme: "For Every Person a Faith in God."

Attention Press Subscribers!

A few weeks ago we mailed out over 600 cards, notifying Press subscribers that their subscriptions were either due or in arrears. We received a good response to these reminders and wish to take this opportunity to thank all those who came into the office and squared their subscription accounts, also those who sent their renewals in by mail. We certainly appreciate your co-operation.

Keeping our mailing list of nearly 2000 names up-to-date and in the "paid-in-advance" columns requires a lot of work on our part, and when a subscription is allowed to lapse into arrears, it requires extra bookkeeping and the expense of rendering an account.

We have a few—not many—subscribers on our list who have still neglected to remit the money owing on their subscription. Unless they pay up within the next few days, we will have to drop their names from our mailing list and take more drastic methods of collecting the amount owing us. The high cost of everything that goes into the production of a newspaper makes it more important than ever that Press subscriptions be "paid-in-advance." We cannot afford to continue the paper long after the subscription has expired, so please do not let your subscription lapse into arrears.

Our Mailing Lists have been corrected up to and including Saturday, October 17th. Please check the label on this week's paper and make sure the date has been changed to correspond with your most recent receipt. If it doesn't, please let us know at once so that a correction can be made.

Once again we urge subscribers to glance at their label, and if it reads "Oct. 53," or any date prior to that, to come in and settle their account. May we count on your co-operation?—Editor.

LOCKE & FAIRBAIRN
Successors to H. R. Wallace & Son.
FUNERAL & AMBULANCE SERVICE
BRINSTON, ONT. Phone 101r6, Iroquois.
FURNITURE - FLOOR COVERING
WILLIAMSBURG, ONT. Phone 91r5, Morrisburg.

NEXT WEEK AT THE
"Picadilly Theatre"
WILLIAMSBURG - - - ONTARIO

THIS THURSDAY, FRIDAY AND SATURDAY
NOVEMBER 5-6-7
"CODE TWO"
Drama, excitement and adventure in the daily life of a Motorcycle Policeman. Starring Sally Forrest, Ralph Meeker, Keenan Wynn, James Craig and Jeff Richards.
—Also—
"Heart of The Rockies"
Roy Rogers, King of the Cowboys, hits a new trail of songs and thrills, in a blazing outdoor adventure.

MONDAY, TUESDAY & WEDNESDAY
NOVEMBER 9-10-11
"THE CADDY"
It hits an all-time record as a comedy riot. Starring Donna Reed, Barbara Bates, Dean Martin and Jerry Lewis.

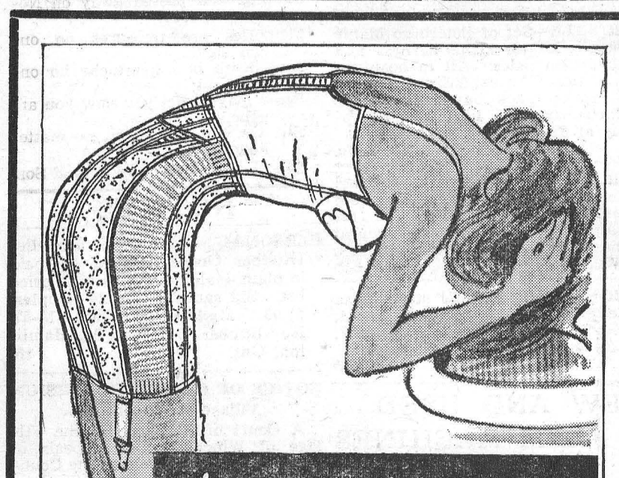
there should be a NuBack in your life — starting TODAY!
All the style you want, *plus* all the freedom that's so important to you, are yours in this *new* improved NU-BACK by GOTHIC!
New NU-BACK *never* rides up . . . conforms like your own skin when you're sitting or standing still . . . yet opens fully an inch more than ever before.
JO-ANNE SHOPPE
Everything In Ladies' Wear. Phone 10
WINCHESTER

LAYING MASH
The season for shutting in the pullets for the heavy laying period is fast approaching. The pullets cannot ask for O. A. C., but if we could understand their language it would be
LAKKO LAYING MASH
The Best Procurable At Any Price.
HUGH McMASTER
PHONE 431. WINCHESTER, ONT.

HYLO EGG-GRADING STATION
L. Kapeller, Proprietor.
WINCHESTER, OSGOODE and CHESTERVILLE
Daily Highest Market Price for our City Trade.
Two Electric Grading Machines. To Assure You Proper Grade.
If it is not convenient for you to bring your eggs to our Grading Stations at Winchester or Osgoode, you may leave them at any of the following stores where they will be picked up and your returns left twice weekly:
Allison's Store—Winchester Springs
Coughler's Store, Winchester Springs
Carkner's Store ---------- Ormond
Saunders' Store ---------- Inkerman
Lewis' Store ---------- Dalmeny
WINCHESTER A. Crawford, Mgr. OSGOODE R. Rennick, Mgr.
CHESTERVILLE — Harold Marriner, Manager.

Fuel . . .
● Order Your Supply of Next Winters Coal, Coke or Wood Now.
● Coal at $25.00 per Ton Delivered.
BOYD'S BUDGET TERMS
W. J. L. BOYD & SONS
MAX BOYD, Manager.
Phone 325. Winchester

Northern Electric Appliances
We have taken over the Northern Electric Agency in Winchester and are now in a position to supply you with Electric Refrigerators, Washers, Radios, Electric Stoves, Gain-a-Day Ironers, and numerous other Electrical Appliances.
Bathroom and Kitchen Supplies
Oil Space Heaters
New and Used Stoves
Pressure Systems
Domestic and Stock Pumps
J. Fader & Son
Telephone 60
WINCHESTER - ONT.

Have a Coke

"Coke" is a registered trade-mark. 56-5
Authorized bottler of Coca-Cola under contract with Coca-Cola Ltd.
CORNWALL BOTTLING WORKS LIMITED
Cornwall Phone 516.

NOW--Low Cost Milking Ration!
MADE WITH YOUR GRAIN AND
Purina Bulky Las
FEED—500 lbs. Bulky Las and 1500 lbs. your ration.
Rations made with Bulky Las are recommended for "Average" farm herds.
WORM PULLETS NOW WITH PURINA CHEK-R-TON
MAKE AN 18% CHOWMIX LAYING RATION WITH PURINA CHOWDER AND YOUR GRAIN 1 - 3
BASIL DAWLEY
YOUR PURINA DEALER
Telephone 293 Winchester, Ont.

Want a job?
Want a clerk?
Want a partner?
Want a situation?
Want to sell a farm?
Want to sell livestock?
Want to rent any rooms?
Want to borrow any money?
Want to recover lost articles?
Want to rent a house or farm?
Want to sell some old furniture?
Want to find customers for anything?
Advertise in The Winchester PRESS!
Advertising will gain new customers!
Advertising keeps old customers!
Advertising makes success easy!
Advertising begets confidence!
Advertising brings business!
Advertising shows energy!
Advertise and succeed!
Advertise consistently!
Advertise or bust!
Advertise weekly!
Advertise now!
Advertise HERE!
SUPERTEST EXTRA MILEAGE

FAMILY STYLE ENTERTAINMENT
Winchester
DOORS OPEN 7:00 P.M., CONTINUOUS FROM 7:30
Thursday, Friday, Saturday, November 5-6-7
DOUBLE BILL


—Also—
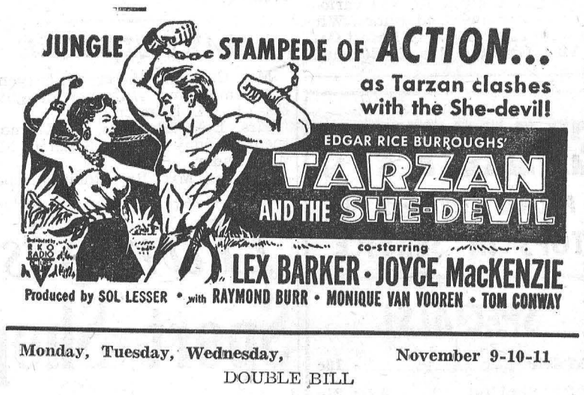

Monday, Tuesday, Wednesday, November 9-10-11
DOUBLE BILL


—Also—
"WAR OF THE WILDCATS"
STARRING JOHN WAYNE, MARTHA SCOTT, GABBY HAYES, DALE EVANS.
See that "Quiet Man" when he is not so Quiet.

HOUSEHOLD HINTS

Ironing Rayon

Always iron rayon garments on the wrong side while damp. This gives lustre to the fabrics.

Perspiration Stain

Remove perspiration stains before laundering a garment by dampening the article with lemon juice and salt.

Cracked Dish

If a dish is cracked, but not broken, boil it in a pan of milk for 45 minutes to eliminate the crack.

Suede Shoes

To keep suede shoes always looking well, brush them with a stiff brush every time you take them off.

Sewing Heavy Materials

Before stitching such materials as khaki and heavy duck and canvas, rub the hems and seams with hard yellow soap and the needle will easily penetrate.

Fibre Rugs

Spray fibre rugs occasionally with water to keep them from drying out, but do not soak. Treat the borders with oil dye, using a small brush to apply. Follow with two coats of varnish.

Mildewed Linen

For badly mildewed linens, use a solution of four tablespoons of peroxide to one quart of water. Use enough of the water to cover the garment, and boil gently for an hour, or until the stains are gone.

CANADA'S health

ANTICIPATING THAT LUNCH PAIL

School days are with us once again and that lunch pail will be a daily rite once more. With a few basic nutrition rules, mother can exercise her ingenuity to introduce variety and change in menu. Provincial and local health departments have a variety of suggestions for lunch boxes so that nutritional values may be kept in mind while whipping up those tempting midday meals that keep the youngsters healthy.

FEEDING BOTTLE SAFETY

A baby's feeding time is very important to the little one, with possibility of an emotional echo in his later life. A baby who is fed from a bottle should always be held while he takes his meal, never left in his crib with the bottle propped up on a holder, a situation which can be exceedingly dangerous. If the infant is not big enough to turn his head away, the liquid contents can actually drown him. Furthermore, the affectionate atmosphere of being held while he feeds is very important to the child, to whom a propping-up gadget is a poor substitute for mother's arms.

LOST LIVES

The accidents that account for the deaths of hundreds of children annually could, in many cases, have been averted by the use of care and precautions. Small children are surprisingly ingenious in finding ways of getting hurt and it takes great care to outwit them. Electrical appliances, fire, hot water, poisons and chemicals, falls and traffic accidents are all contributory reasons for the heavy child mortality. Parents should conduct frequent surveys of the home and grounds to ensure that accident hazards are eliminated.

BUSY LEISURE HOURS

When making plans for retirement, an interesting hobby that will occupy mind and hands as a substitute for the present job should be considered. This planning should be done well in advance of the time when there will no longer be a busy day's work ahead. By starting the hobby early, the hobbyist is able to collect necessary equipment when he probably has more money to spare for such purchases. Many useful crafts are taught at night schools, where age is no consideration. The earlier these crafts are learned, the more skilled the hobbyist will become and the easier it will be to make the work profitable, if necessary.

BOGEYMAN WON'T GET HIM

Threats of giving Junior to the bogeyman or the policeman, to enforce his obedience, may have very unhappy effects upon the child in later life. He may become nervous and fearful of harmless objects or the dark, an unnatural condition in young children. He should be taught to analyse any terror he may feel to help him understand that the thing he fears couldn't hurt him. A child should be taught that the policeman is his friend and a source of help in case of trouble, not a threatening figure.

WHY HAVE TOOTHACHE?

There are few pains more miserable than toothache—and few that are easier to avoid. Most toothaches are the result of cavities which, if simple precautions had been taken, would probably never reach the aching stage. Usually, cavities are the result of neglect—neglect to remove the food particles from the teeth immediately after eating, so that they cannot form the tooth-destroying acids that cause decay. In addition, neglecting to visit the dentist in order that a cavity or any other impairment of the teeth may be corrected before it gets to the painful stage may mean the loss of the whole tooth.

H. W. ALGATE
OPTOMETRIST

Will be in attendance at Alex W. Davidson's Jewellery Store, Winchester, on Thursday, November 19, and at Mr. Percy J. Gilroy's, Chesterville, on Thursday, November 12. Make your appointments now.

BOTTLED GAS
FOR WINCHESTER AREA
And The Famous
Moffat Gurney Imperial Ranges
Distributed By
Anderson Propane
PHONE 294R, WINCHESTER
"Insist On Dependable Anderson Surgas Service"

W. E. Carson, D. C. - G. Paul Holtom, D. C.
CHIROPRACTORS
MAIN STREET - WINCHESTER, Ont.
Gardner Block - Phone 175.
OFFICE HOURS: From 6.30 o'clock on, by appointment, every Tuesday and Friday evenings.

Avoid Laying Slumps!



Super Greens Pellets are an excellent supplement to any feeding program* . . . enable you to control egg production during adverse weather conditions and other times throughout the laying season.



Boost Hen Vigor!



Promote the health and vigor of your flock by top-feeding Super Greens Pellets as a regular part of your daily feeding program to layers and breeders. Super Greens keep birds active and productive.

***BEST METHOD TO CONTROL FEED INTAKE**

Top-feeding Super Greens Pellets is the best method to control feed intake . . . so essential for sustained high egg production.

See us for full particulars

Get Your Supply Today From
Fennell Feed Company
WINCHESTER, ONTARIO

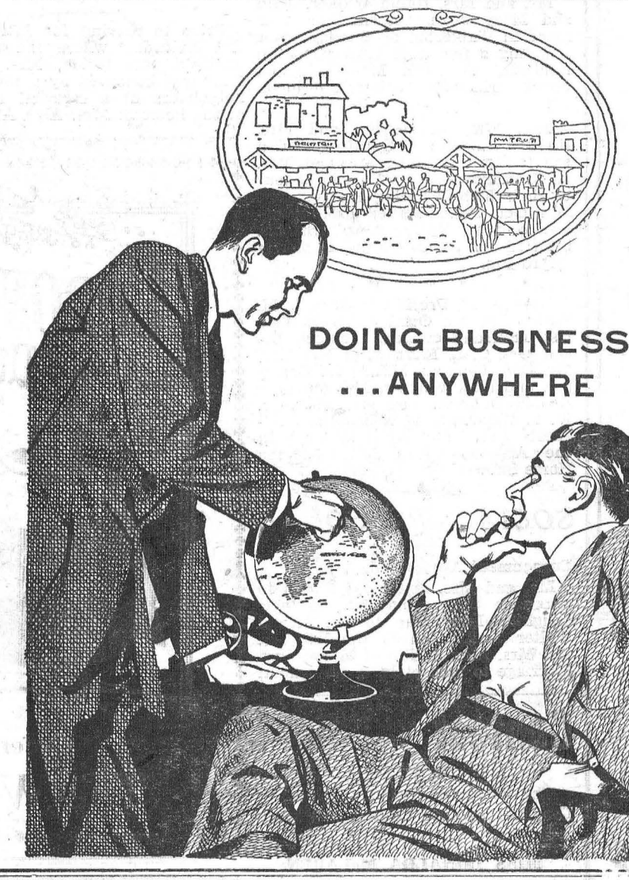

As Canada's trade has grown, the chartered banks have built up and extended banking and commercial contacts around the world. Today, quickly and directly, your local bank manager can obtain market information, arrange letters of credit, transfer funds and provide all the other banking services that help to overcome obstacles of distance, language and custom.

THE BANKS SERVING YOUR COMMUNITY

Everything In Farm Equipment!

COCKSHUTT Implements, UNIVERSAL Milkers
BEATTY Pumping and Barn Equipment.

A Few Specials In Used Machinery
TRACTORS - CORN BLOWERS - CORN BINDERS

W. C. MacDONALD
THE COCKSHUTT DEALER
Main St. West. *WINCHESTER* Phone 299

did you know?

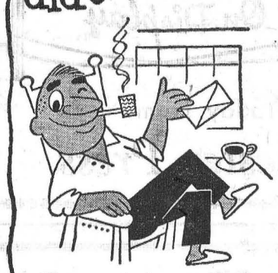

You can do practically all your banking business without moving outside your own home. Write to your nearest Royal Bank branch for forms, and a copy of our pamphlet, "Banking by Mail".

THE ROYAL BANK OF CANADA

TRADE NOW FOR BEST GMC TRUCK BARGAINS



Make sure your best deal's based on best value!

The high trade-ins now being offered present you with the greatest dollar-value GMC truck deals you've ever seen.

Tell us about your present trucks and the jobs they do. We will show you GMC trucks that will do the jobs better, faster and with less trouble. And, thanks to higher trade-in values, they're all amazing "buys."

Besides paying less for your GMC, you will get the profit-building features of proven fuel economy, strength, durability, versatility and driver comfort which have made GMC values famous.

There are hefty, high compression engines that give new power efficiency. There's a chassis constructed to carry any type of load, with a wide margin of safety. Then there's the Battleship Construction which pays off in driver comfort and safety. From the all-welded, double-walled single unit cab down to the last small detail, GMC trucks are built to work, and keep working—under any conditions.

And remember, right now our trade-in offers will make the GMC you choose the biggest bargain you ever saw.

GMC-1153C

GMC TRUCKS
A GENERAL MOTORS VALUE

MELVIN MOTORS LIMITED - WINCHESTER, ONT.

FATTY WASN'T FED RIGHT



It takes the RIGHT Feed To Get The RIGHT Results.

The RIGHT results mean profits because they mean the difference between "A" grade Hogs and "C" grade Hogs.

It costs as much to buy or raise and feed a "C" grade Hog as an "A" grade Hog; but which one is WORTH more?

In fact, a "C" grade hog will cost more to feed because it takes more pounds of grain to make it even resemble a Hog that's fed RIGHT.

Try SHUR-GAIN Hog Feeds—they are formulated for Canadian Hogs, and tested under Canadian conditions at the SHUR-GAIN Demonstration Farm.

H. S. LANNIN LIMITED
SHUR-GAIN FEED SERVICE
TELEPHONE 48W. WINCHESTER, ONT.

For Contracting of Masonry and General Carpenter Work, See
W. H. WOOD
Phone 612 R 13
MOUNTAIN - - ONTARIO
Free Estimates Given.

BOTTLED GAS
● COOK WITH IT
HEAT WITH IT
It's Cleaner, Quicker and Economical.

CENTRAL GAS
Distributors of Frontenac BLUE FLAME
Call MORRISBURG 208
24 - HOUR SERVICE

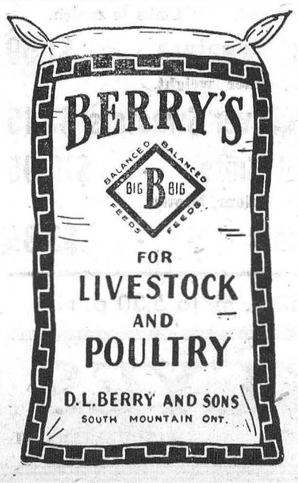

DUNCAN'S STORE

PHONE 56 - - - WINCHESTER, ONT.

KLEENEX SPECIAL

CHUBBY, 6¾x9, ... 19c
REGULAR, 9x10 ..... 19c
MAN'S SIZE, 12x12 ..... 30c

CHILDREN'S PHONOGRAPH RECORDS
Little Golden Records, 35c each.

ON OUR BARGAIN TABLE Items reduced to make room for New Merchandise. See merchan-dise marked with Red Bordered Labels.

FOTO-KOLOR KIT—Colour your own Snapshots. Kit contains all the materials needed to colour hundreds of prints. A fascinating hobby for all ages. Price $2.49

STERLING OIL PAINTING CANVAS—Complete with Oil Paints. Picture is numbered. No painting experience needed. Price per Set, $1.59.

HOLLYWOOD WAVE SET - Special, the 2 bottles - 35c
Introductory Offer. 1 Bottle of Regular Wave Set, one Bottle of New Clear Wave Set. Regular Price 50c.

For Outstanding Week-End Specials, See Big Advt. on

Page 3

You Will Save Money By Taking Advantage of Our Low Prices

REYNOLD'S MEAT MARKET
TELEPHONE 85 WINCHESTER, ONT.

Rare In Beauty ◈ Rarer Still In Value.



See Page 2 For Advt. of Contest Starting Today.

DAVIDSON'S
Telephone 75. - - Winchester, Ont.

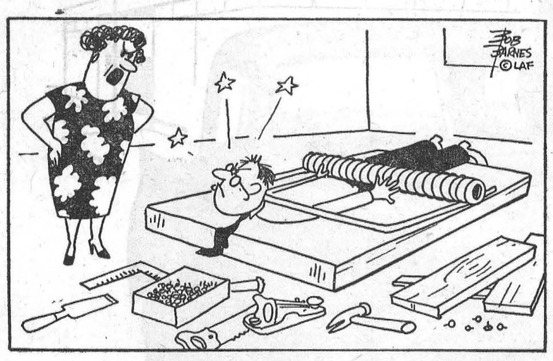

"All right! So you built a better mousetrap! So what?"

Are you aware of the enjoyment derived from spending an evening in your basement or garage workshop? We can secure for you plans, without cost, and also make available "Take-Away Panels" of plywood for your convenience in constructing useful, modern furniture that will add charm to any room of your home.

Get in the swing now—you'll never know how easy it is until you've begun.

H. S. LANNIN LIMITED
WINCHESTER, ONTARIO
LUMBER and MILLWORK **Phone 48-W.** BUILDING MATERIALS

SOCIAL - PERSONAL

Mrs. G. E. Earle, of Iroquois, spent the week-end at the home of her daughter, Mrs. Harvey Barkley.

* * * *

Mrs. Fred Helmer spent a few days last week with her niece, Mrs. Lynden Hough, Mr. Hough and sons, at Finch.

* * * *

Mrs. George Munroe has returned home to Ottawa, after spending the past few days with her daughter, Mrs. H. R. Keyes, and Mr. Keyes.

* * * *

Mr. and Mrs. Harvey Barkley and sons, Donald and Larry, and Mrs. Earle, were dinner guests on Sunday of Mr. and Mrs. Harold Droppo.

* * * *

Visitors over the week-end at the home of Mr. W. J. Docksteader were Mrs. A. Whitehorne, of Manotick, and Miss Hazel Wesley, of Lancaster.

* * * *

Mr. and Mrs. C. S. Price and daughters, Judith Ann and Phyllis Lynn, were week-end guests of Mr. and Mrs. E. Merkley and Mrs. Jas. Jackson.

* * * *

Mr. and Mrs. W. C. MacDonald have returned home after spending the past week with their daughter, Mrs. Lorne Cunningham, Mr. Cunningham and son, of Brampton.

* * * *

Mr. and Mrs. Ralph Walker, John and Mary Joan, returned to their home in Walkerton on Sunday, after spending a few days with Mr. John Baldwin, of South Mountain, and visiting friends and relatives in town.

* * * *

Mrs. Wm. R. Helmer and Mrs. Howard Baldwin, of Cardinal, visited the former's parents, Mr. and Mrs. H. S. Carkner, on Monday, in honour of their 56th Wedding Anniversary. Mrs. Geo. Parish served a dainty afternoon tea. Mrs. Carkner, who has been ill for some months, is slowly improving.

* * * *

Guests of President Donald M. Stewart at the Ottawa Winter Fair last Thursday evening included Dr. and Mrs. C. L. Morrow, of Metcalfe; Mr. Don. Morrow, M.L.A. for Carleton, and Mrs. Morrow, Mr. and Mrs. Arnold Dukelow and Mr. and Mrs. W. F. Workman, of Winchester. All guests were entertained to lunch in the Assembly Hall following the Horse Show.

SOCIAL - PERSONAL

Engagement Announced.

Mr. and Mrs. John Wylie wish to announce the engagement of their daughter, Lucy Mae, to Mr. Arnold Walter Smith, son of the late Mr. and Mrs. Alex Smith, of Morrisburg. Marriage to take place in November.

Contest Winner!

The holder of the lucky ticket in Our Merchandise Contest last week was

MISS DONALDA McLAREN

Remember, there is a winner every week until Christmas Eve, when all tickets stubs will be eligible for the Grand Drawing for a Chrome Kitchen Suite.

VICE & CRAIG, Winchester

COMMUNITY

Theatre, Chesterville

Thurs., Fri., Sat., Nov. 5-6-7
"ROMAN HOLIDAY"

Princess Royal breaks out in Rome and meets the people. When in Rome do as the Romans do, say Gregory Peck and Audrey Hepburn, and they do. The screen discovery of the year. Romantic, comic, pathetic. With Gregory Peck, Audrey Hepburn and Eddie Albert.

Mon., Tues., Wed., Nov. 9-10-11
"SALOME"

In Technicolor. Salome, the Bible's most vivid and exciting Heroine, in a magnificent drama of romance and intrigue in Galilee. Rita Hayworth and Stewart Granger, supported by seven great stars. The year's greatest spectacle. With Rita Hayworth, Stewart Granger, Charles Laughton and Judith Anderson. **Advance prices for this attraction, Adults 75c, Children 35c.**

Foto Night—Canada's biggest cash offer attraction at the Community Theatre every Wednesday.

Morgan's

Men's & Boys' Shop

The Home of Quality Brands

Just received a real nice assortment of Boys' Suits and Topcoats.

Suits with Two Pairs of Pantes at $29.50 and $32.50. Real Quality, Brand Name, Boy's Chum, with several special features. Also a large Range of Boys' Pants and Jackets.

IN MEN'S

We have one of the smartest Suits, by Towne Hall Clothes, who specialize in Young Men's Clothes.

Topcoats by Best Makers.

Jackets, Pants, Heavy Shirts, etc. Better come in—you are under no obligation. You are always welcome.

E. A. MORGAN
PHONE 326 - WINCHESTER

WEDDINGS

WHITTAKER—DROPPO

A quiet wedding took place on Wednesday morning of last week at the United Church parsonage, Winchester, when Miss Ruth Droppo, daughter of Mr. and Mrs. Melvin Droppo, was married to Mr. Leslie Whittaker, son of Mr. and Mrs. Frank Whittaker. Rev. T. N. Mitchell officiated.

The bride chose a street-length dress of powder blue nylon marquisette over taffeta with Peter Pan collar and short cap sleeves, navy blue accessories and a corsage of pink roses.

Miss Droppo was attended by Mrs. Foster Droppo, who wore a navy blue bengaline coat dress with three-quarter length sleeves, navy accessories and a corsage of red roses.

Mr. Droppo was attended by Foster Droppo.

After the ceremony, the couple left on a honeymoon trip to Niagara Falls and Sudbury. For travelling, Mrs. Whittaker chose a navy blue gabardine suit, red snakeskin shoes and purse, navy hat and gloves with a corsage of pink roses. On their return Mr. and Mrs. Whittaker will reside in Winchester.

FAREWELL PARTY FOR MRS. FRANCIS HUTT

Prior to leaving for Merrickville this Saturday where she and her husband will reside, Mrs. Francis Hutt was honoured by a few of her neighbours at a farewell reception at the home of Mrs. Alva Alexander on Monday evening.

During the evening games were played and an address was read to Mrs. Hutt by Mrs. Alexander, and the presentation of a lovely cushion and a set of pictures was made by Mrs. Harold Harper and Miss Wanda Alexander.

The party concluded with the serving of dainty refreshments by the hostess and other ladies present.

WINS HALLOWEEN PRIZE AT BLIND RIVER

Word from Pastor Benjamin Richardson, of Blind River, former minister of Winchester Baptist Church, tells us that his young daughter, Nancy, was awarded the $2.00 first prize for having the best costume for pre-school children at the annual Halloween party and parade held in the Blind River Legion Hall last Friday evening.

Pastor Richardson also passes along his kindest regards to his many friends in Winchester and district.

Buy, Sell and Rent through Press Classified Advts. They bring results, cost little.

AUCTION SALE!

Owing to ill health, and having sold my farm, I will offer for sale by Public Auction at Lot 23, Con. 7, Edwardsburg Twp., on **Wednesday, November 11th,** at 1 p.m., the following: 15 pure bred Holstein cattle and 2 grades; all machinery and some household effects.

HERBERT C. COOK, Prop.
Mahlon Zeron, Auctioneer. 24p

ATTENTION, LADIES!

Mrs. Frank Bailey wishes to announce her establishment as a registered Counselor with Beauty Counselors of Canada Ltd. This unique service is offered to all the ladies of Winchester and district, in the privacy of their own homes. For details and appointment Phone 270W.

Mrs. Bailey also wishes to invite you to attend a Tea and Display of Beauty Counselor Gift Suggestions at her home, Wednesday, November 11th, from 2 to 4 in the afternoon and from 7 to 9 in the evening. Come and see what your Beauty Counselor has to offer you for Christmas Gifts. Everyone welcome. 24p

ATTENTION, LADIES!

Make your apointments now for your Christmas Permanent. Special on now till Christmas: Regular $12.00 for $10.00; Regular $10.00 for $7.50. The New Lanoloc Cold Wave. I also do Finger Waving, Manicuring, Eye Brow Arching, Hot Oil Treatment with the electric cap. Open Friday evenings until Christmas. Phone 207W every day except Monday, 9 to 5.

Mrs. Dwayne Hamilton,
24-32c Queen St., Winchester.



Order Yours Today From
The Winchester Press

Bonus Buys

IGA PEACHES, choice ½'s, 20 oz. - 19c
IGA MARGARENE, 1 lb. - - 29c
HABITANT PEA SOUP, 28 oz. tin - 2-29c

AYLMER FRUIT CAKE MIX, 29 oz. - - 69c
SHERRIFFS LUSHUS or Bud Dessert - 3-29c
AJAX CLEANSER - - - 2-29c
Country Kist Standard Waxed BEANS, 15 oz. - 2-19c
Green Giant PEAS, Fancy, 15 oz. - 2-39c
Allens APPLE JUICE, 20 oz. - - 2-29c
IGA Red Maraschino CHERRIES, 6 oz. - 23c
CRISCO, 3 lb. package - - 99c
Lean RIB STEW - - - 19c lb.

BARCLAY'S IGA

WILLIAMSBURG, - - - ONTARIO.

Keyes' CASH Store

Log Cabin Chocolates - 89c lb. box

Boys' Boxed White Shirts - - $3.98
Sizes 8-10-12, with Bow Tie and Cuff Links to match.
Boys' Cotton Pullover Sweaters - $1.59
Long sleeved, winter weight.
Boys' V Neck Wool Pullover Sweaters $3.19
2 Only Boys' Two Pant Suits - $19.95
Sizes 33 and 34. Colour, Brown.
Boys' Long Rubber Boots - - $3.89

STORE HOURS: 8.30 a. m. to 5.30 p. m.

J. H. KEYES

TELEPHONE 16 - - WINCHESTER, ONT.



Hurry! Hurry! Hurry!

For 2 Weeks Only!

With Every

TEXACO

Winter Change-Over

We Will Give You

FREE

A Complete Genuine TEXACO Rust-Proofing Job.

Now Is The Time For Both

COME NOW TO

MELVIN'S TEXACO SERVICE STATION

FOR

Prompt, Courteous Service Night and Day

MELVIN MOTORS Ltd.

Your Exclusive "'Triple Check"' O K Used Car and O K Used Truck Dealers On Both Sides of Highway 31 In Winchester Ontario.

TELEPHONE 113 - - WINCHESTER, ONT.

Open Evenings Until 9.30—Later By Appointment.

Woods' Hardware

PHONE 109 - - Winchester, Ont.

SAVE $110.00

On a Beautiful Brand New General Electric Roto-Cold

REFRIGERATOR

Entirely Automatic. No need to Defrost ever. Formerly sold at $459.00. You save $110.00 during the Sale.

only $349.00

Act now while available. Backed by the Canadian General Electric Five-Year Guarantee.

OTHER MODELS AT REDUCED PRICES

Heat The Easy Way!

See the famous Quaker Oil Space Heater. Blonde and Mahogany colours. With or without Circulating Fan and Draft Boosters. These are fuel saving, trouble free Heaters.

Your Valued Patronage Solicited.