THE WINCHESTER PRESS

VOL. FIFTY-FOUR — WINCHESTER, ONT., THURSDAY, MAY 22nd, 1941. — NO. 3

$180 Stolen From Picadilly Theatre

Gaining entrance by forcing a door in the cellar, thieves on Saturday night stole a small wall safe containing $180 in cash from the Picadilly Theatre, Williamsburg. The safe also contained a number of bonds and other valuable papers.

The theft was discovered on Sunday by Mr. Casselman, owner of the theatre. Provincial Constable R. H. Wannell, of Morrisburg, is investigating.

Old Gentleman: Here's a penny, my man. How did you become so poor?

Tramp: I was like you, sir, giving away huge sums to the needy.

NOTICE

I wish to announce that I have taken up permanent residence on the farm, recently purchased from Miss Ella Parker. It is located on Main Street, West, Winchester. My new phone number is 19. In future, I will spend the greater part of my time in Winchester, where I will continue to deal in poultry. Farmers having poultry to sell are asked to give me a ring. A fair deal and highest market prices are assured.

Morris Ross
WINCHESTER, ONT.

EGGS!
TODAY'S PAYING PRICES
A-Large - - - - 19½c
A-Medium - - 18c
Subject to Market Changes.
HY. BESSIN

Picadilly
THEATRE
Williamsburg, - Ont.

Now Showing
THIS THURSDAY, FRIDAY & SATURDAY
May 22, 23 and 24
"Sixty Glorious Years"
Inspired by the greatness of Queen Victoria and the epic grandeur of her reign. A truly magnificent picture photographed in beautiful natural color on actual locations in England. School pupils will especially appreciate the historical theme covering sixty years of Empire building. Special matinee price of 10 cents per pupil for schools accompanied by teacher. Matinee Friday at 3 p.m. in addition to the regular Saturday matinee.

For Next Week
MONDAY, TUESDAY & WEDNESDAY
May 26, 27 and 28
"Bittersweet"
Starring Nelson Eddy and Jeanette McDonald. A gorgeous production in technicolor, reminiscent of old Vienna, with all the romance and music of Noel Coward's famous operetta.

THURSDAY, FRIDAY & SATURDAY
May 29, 30 and 31
"Oklahoma Renegades"
The Three Mesquiteers ride to new rangeland adventures supplying endless thrills and action.
—Also—
"Grand Ole Opry"
A hillbilly jamboree of fun and music with Weaver Brothers and Elviry, Uncle Dave Macon and Dorris, and Roy Acuff and his Rocky Mountain Boys, and scores of others.

MATINEE ON WEDNESDAY & SATURDAY ONLY
At 3.00 p.m.
NEW ADMISSION PRICES:
Effective Monday, May 19, admission prices will be: Evening—Adults 42c, Children 18c; Matinee Adults 30c, Children 18c. These price changes are due to a newly imposed War Tax of 20 per cent. on theatre admissions.

Citizens Requested To Docorate Homes

As will be noticed, Reeve T. O. Keyes, of town; Reeve W. J. McConnel, of Winchester Township, and Reeve Douglas E. Beggs, of Mountain Township, have all issued Proclamations in this week's Press, calling on the citizens of their respective municipalities to decorate their homes and business places during the period of Canada's 1941 Victory Loan, which starts on June 1st. Similar proclamations have been issued in nearly every municipality in Canada, and it is hoped that all local and district citizens will do their part by decorating their premises.

You may not be able to enlist in the armed forces, and you may not even be in a position to buy a bond, but you certainly have no excuse to offer if you do not take the time and trouble to hang up a few flags to show that you are at least interested in what Canada is doing to bring about victory in this war.

Fall in line with other progressive citizens of your town or district and decorate your home or store—let strangers who pass this way know that we are a patriotic community. Read the proclamation and then accede to the request of your reeve.

Cass Bridge School Teacher Injured In Accident Saturday

Miss Mabel Robinson, teacher at Cass Bridge School, suffered minor injuries at Cardinal on Saturday afternoon, when the car in which she was riding was in collision with a truck, driven by Alfred Hagadorn, of Toronto. Other occupants of the car were Miss Robinson's parents, Mr. and Mrs. M. O. Robinson, of Chesterville, and a soldier, Fred Atchison, of Cornwall, whom they had picked up along the highway. The latter suffered a badly mangled leg, with two fractures, and is in the General Hospital at Brockville. Miss Robinson and her mother suffered head cuts and bruises, while Mr. Robinson escaped with a few minor injuries.

The driver of the truck was arrested, following the accident, and appeared in Brockville Police Court on Monday, charged with drunken driving. He was remanded without plea for one week.

BORN

At Winchester Springs, on Tuesday, May 13th, 1941, to Mr. and Mrs. Dalton Robinson, a son.

Local Teacher Resigns After Teaching 40 Years

Having completed 40 years as a public school teacher, and being eligible for superannuation, Miss Emma Gardner has tendered her resignation to the local Public School Board and will retire at the close of the present term in June. Of the 40 years devoted to the teaching profession, Miss Gardner served 37 of them as a teacher in the local school, and has contributed, in no small way, to the enviable record which the school has always enjoyed.

Miss Gardner, whose parents were the late Mr. and Mrs. Wm. Gardner, was educated in the Winchester Public and Continuation Schools. She completed her high school course at Morrisburg Collegiate Institute, and then attended Model School, which at that time was located in Morrisburg. After receiving her teachers' diploma, she was engaged by the Morewood Public School Board, of which Mr. John McCormick was a member at that time. She taught at Morewood for three years and then attended Toronto Normal School, graduating with First Class Honours. That same year (1904) she was engaged a a teacher in the local school, where she served faithfully for so many years.

During 1917 and 1918, she took summer courses at the Ontario Agricultural College, Guelph, and received a diploma qualifying her to teach Agriculture.

After the new public school building was completed in 1928, the School Board gave Miss Gardner the privilege of selecting a name for the Assembly Hall. The name she chose was "The Susie Annable Memorial Hall," in tribute to the late Miss Annable, beloved principal of the school, and with whom Miss Gardner was associated with for so many years.

With the consent of the School Board, Miss Gardner undertook the responsibility of supplying the furnishings for the Assembly Hall. A fund for this purpose was created from the generous response for contributions, made by Miss Gardner to former pupils of the late Susie Annable. It required a lot of writing and work on the part of Miss Gardner, but she was equal to the task, and as a result, the hall was adequately furnished, complete with piano, due to her efforts.

During her 40 years as a teacher, Miss Gardner has had only one month's sick leave, and just three substitutes, which is a record hard to equal.

The Mighty Lion Counts On You



This mighty British lion, proud symbol of an unconquerable race, is pictured here superimposed on a back-ground of factories whose belches of smoke chide a symphony of determination to rid the World of Nazi lust. Truly a tribute to Canadian industry whose factories produce these planes and ships and guns—the tools of war—this design won first prize in a Canadian-wide contest for posters for use in the coming Victory Loan campaign. The design was the creation of A. J. Casson, well-known Canadian commercial artist, and as a result Mr. Casson will receive his prize, a one thousand dollar Victory Bond, at the hands of His Excellency the Governor-General. When reproduced in striking colors of gold and scarlet, the design will appear on bill-boards in every city and town in the Dominion, a reminder to the nation to support the loan so that the tools may be supplied which will smash the German hordes.

WEDDINGS

PHAIR—GORDON

The marriage of Miss Verda Gordon, youngest daughter of Mr. and Mrs. Calvin Gordon, Morewood, to Arol Phair, son of Mr. and Mrs. Dugal Phair, of Avonmore, took place recently in Trinity United parsonage, Chesterville, with Rev. R. C. Tait officating.

The bride was wearing a day time frock of dusty rose sheer with a matching sailor hat trimmed with veiling. She wore a corsage of white carnations.

Miss Flo Gordon, sister of the bride, was her only attendant. She wore a street length dress of heaven blue sheer with a matching turban and a corsage of pink carnations.

Burns Ferguson, of Avonmore, was best man.

Following a buffet luncheon served at the bride's home, Mr. and Mrs. Phair left for Montreal. They will reside at Valleyfield.

Victory Loan Objective For United Counties Set At 1,800,000 Dollars!

WINCHESTER TOWNSHIP, INCLUDING WINCHESTER AND CHESTERVILLE ASKED TO CONTRIBUTE $200,000 OF OBJECTIVE.

The objective for the United Counties of Stormont, Dundas and Glengarry, in the forthcoming 1941 Victory Loan campaign, has been set at $1,800,000, S. W. Harris, campaign organizer, has announced.

The quota was set by the Ontario organization and distribution committee, and counties 'officials were advised of the objective by R. P. Scott, chairman of the provincial committee. In announcing the objective, Mr. Harris stressed that the $1,800,000 counties' objective does not include subscriptions from industrial concerns and other large subscribers in the area. These subscriptions will be handled by a special subscriptions committee appointed by the Dominion War Loan Committee.

For canvassing purposes, the United Counties have been divided into 13 divisions, and each division has an objective. Canvassers and local chairmen are being appointed and the drive will start on June 2nd. The campaign is expected to last three weeks.

Highest objective in the counties has been set for Cornwall and suburbs with a quota of $550,000. Next highest objective is $200,000 for Winchester township, which includes Winchester village and Chesterville village.

Following are the various districts and their objectives: Cornwall and suburbs, $550,000; Cornwall township (rural) $75,000; Osnabruck township, $150,000; Williamsburg township, Morrisburg village, $150,000; Matilda township, Iroquois village, $100,000; Mountain township, $50,000; Winchester township, Winchester village, Chesterville village, $200,000; Finch township, Finch village, $100,000; Roxborough township, $75,000; Kenyon township, Maxville village, $100,000; Lochiel township, Alexandria town, $75,000; Lancaster township, Lancaster village, $75,000; Charlottenburgh township, $100,000.

Dundas Chairmen.

Under the general chairmanship of George H. Challies, M.L.A., for Grenville-Dundas, the following local chairmen have been named in Dundas county: T. O. Keyes, reeve of Winchester village, chairman for the Winchester village division; Eardley Coons, of Morrisburg, for Williamsburg township; Douglas E. Beggs, reeve of Mountain township, chairman of the Mountain township division. Chairmen still have to be named for Matilda township and Chesterville village to complete the list of local committee heads.

WAS FORMER HALLVILLE PASTOR

Rev. James W. Clarke, D.D., minister of Knox United Church, Winnipeg, has received and accepted an unanimous invitation to the chair of homiletics in the Presbyterian Theological Seminary, Chicago. Dr. Clarke will assume his new duties at the fall session. For several years, prior to his transfer to the Canadian West, Dr. Clarke was pastor of Hallville United Church.

PROCLAMATION

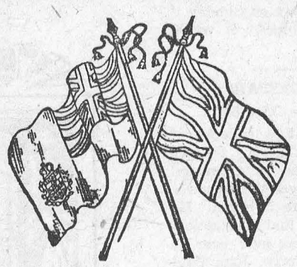

In compliance with the wishes of Premier Hepburn, and at the request of the Victory Loan Committee for the United Counties of Stormont, Dundas and Glengarry, I hereby proclaim that the period from June 1st to June 21st, shall be observed in Winchester in a manner that will signify the spirit of the community and its patriotism during the 1941 Victory Loan Campaign which will be in progress during that time. And I hereby call upon all business men and private citizens to decorate their buildings with flags and other suitable decorations on May 24th and keep them in place until the end of the Victory Loan Campaign.

Let every citizen of Winchester, and especially those residing on the main thoroughfares, take a personal interest in this matter, and show that Winchester can display as much loyalty as any other community. Your co-operation will be greatly appreciated.

T. O. KEYES, Reeve.

Dated at Winchester, May 21, 1941.

Lannin's New Service Centre Opens Friday

According to the announcement on a full page advertisement, appearing on Page 3 of this issue, Mr. Harold Lannin will hold the official opening of his New Service Centre on Friday and Saturday of this week. On those days he is giving away Free to motorists a leather key holder or a leather registration card holder, with each purchase of 5 gallons of gasoline. He also offers a special on car washing and greasing, which is deserving of attention.

The new service station, which is modern in every respect, is located on the west side of Lannin's Garage, on the property where Dr. P. McLaughlin's residence stood. It is of cinder block and concrete construction, and has three large sections, one for washing, one for greasing and one for servicing cars. The Centre is equipped with hydraulic hoist and water-pressure system, as well as the latest types of greasing equipment. An enclosed ramp, used for runing cars up to the second story of the garage, has been erected at the rear of the new building.

The new island with three gasoline pumps, is situated in front of the Service Station, and is easily accessible from either direction on Main Street.

The grounds surrounding the buildings have been levelled and coated with cinders, a board fence has been erected at the west side, and large flood lights installed. Both the garage and service station have been freshly painted and everything is in readiness for the opening days this week.

Increased business and a general desire to give the motorists of this district an improved auto service, were Mr. Lannin's reasons for erecting the New Service Centre. He extends an invitation to everyone to call and inspect the premises.

Mrs. J. D. Stewart Elected W. I. President

The annual meeting of the Women's Institute was held in the town hall on Tuesday evening, with Mrs. J. D. Stewart, 1st Vice President, presiding. There was a good attendance of members present. The usual opening Ode was sung and the Creed repeated, after which the Treasurer gave her report, showing a small balance of $3.05. Mrs. D. Bruce gave the auditor's report. The secretary-treasurer was commended for the accuracy and neatness of her books.

After the reading of the minutes, Mrs. Lannin read some correspondence, which was dealt with. A discussion as to whether the Institute should continue as an organization or not ended with the unanimous decision to carry on. Roll call followed with payment of dues for the coming year.

The election of officers took place with Mrs. J. E. Singleton presiding, and Mrs. J. E. Utman and Mrs. Carl Rice, scrutineers. The following officers were elected:

Hon. President, Mrs. J. Moffat; President, Mrs. J. D. Stewart; 1st Vice President, Mrs. Geo. Munro; 2nd Vice President, Mrs. W. J. Stewart. Secretary-Treasurer, Mrs. W. Lanning; District Director, Mrs. Geo. Earle; Directors, Mrs. C. Rice, Mrs. J. Utman and Mrs. W. A. Sherwood; Pianist, Mrs. Neil Hutt; Press Secretary, Mrs. Geo. Earle; Auditors, Mrs. D. Bruce and Mrs. Jas. Crummy; Sick Visiting Committee, Mrs. Treasurer, Mrs. W. Lannin; District Representatives, Mrs. W. Lannin and Mrs. Geo. Munro. Mrs. W. Lannin was appointed to act on the District Nominating Committee. Mrs. J. D. Stewart thanked the members for the honor conferred upon her.

It was decided to continue the meetings in the evening, with lunch, but no collection. The July meeting will take the form of a picnic.

The National Anthem was sung in closing, after which refreshments were served by Mrs. Moffat and Mrs. Lannin.

Victoria Day Will Be Observed Monday

Although Victoria Day, May 24th, falls on Saturday this year, it will not be observed here until Monday, May 26th. This is in accordance with the Business Men's Agreement governing the observance of Public Holidays, which reads: "When a public holiday falls on Saturday, it shall be observed in Winchester on the following Monday." Therefore all local stores and business places will remain open on Saturday, but will be closed on Monday, May 26th. With the full holiday being taken next week, the stores will not close on Wednesday afternoon, May 28th.

With a long week-end ahead, local citizens are reminded when they do their shopping on Saturday not to forget to buy an additional supply to last until Tuesday morning at least.

MORRISBURG GIRL ENGAGED

The engagement has been announced of Mary Margaret Josephine, youngest daughter of Mr. Mason Deeks and the late Mrs. Deeks, of Morrisburg, to Rae C. Merkley, only son of Mrs. Nellie Merkley, and the late Ellery Merkley, of Dunbar. The marriage will take place early in June.

OBITUARY

LATE SOLOMON SHAVER

In the passing of Mr. Solomon Shaver, at his residence on Clarence Street, early Friday morning, this town loses one of its oldest and most highly esteemed citizens.

The late Mr. Shaver had been enjoying fairly good health until a few hours before his death, when he suffered a weak spell.

Born in Williamsburg Township, 84 years ago, he was a son of the late Mark Shaver and his wife, the former Jane Swerdfeger.

Following his marriage to Miss Sarah Fetterly in 1883, he took up residence in Morewood, where he remained until 20 years ago when he and his wife moved to Winchester.

The late Mr. Shaver was a painter and decorator by trade, and, up until last summer, worked at this occupation.

He was a member of the United church, the I. O. O. F., and the Independent Order of Forresters.

Held in high esteem by all who knew him, his passing will be regretted by a wide circle of friends.

Besides his wife, he leaves one son, Hubert Shaver, of Royal Oak, Mich.; two daughters, Mrs. James McMillan, Chesterville, and Mrs. Jay Quart, Winchester; and one brother, George Shaver, of Yale, Mich.

Funeral Held Sunday.

The funeral was held on Sunday afternoon from the residence of his daughter, Mrs. Jay Quart, where service was conducted by Rev. W. S. Atchison, pastor of the local United Church. During the service Miss Annie Walker sang: "At the End of the Way," accompanied by Mrs. Scobie.

Interment was made at Maple Ridge Cemetery. The pall bearers were, Messrs. Milton Shaver, Roy Fetterly, Wm. Fetterly and Howard Fetterly.

Testifying to the high esteem in which the late Mr. Shaver was held, were the following floral offerings:

Pillows—The Family; Mr. and Mrs. Hubert Shaver and family.

Wreaths—Mr. and Mrs. Donald McMillan and Mr. and Mrs. A. L. Schmidt; Mr. and Mrs. H. L. Hughes, Mr. and Mrs. Ronald Freeland and Mr. Allan Preston.

Basket—Neighbours.

Sprays—McKercher Bros. and Stuart Anderson; The Fetterlys; Mr. and Mrs. Lawrence Annable; Mr. George Toye; Mr. and Mrs. O. L. King.

Cut Flowers—Mr. and Mrs. Allen Summers and family; Mr. and Mrs. George Angus and Mrs. A. Smith; Mrs. Fred Smith.

FUNERAL OF THE LATE J. FREDERICK SMITH

The funeral of the late J. Frederick Smith, local druggist, was held on Friday morning last from the family residence to St. Paul's Presbyterian Church, where service was conducted by the pastor, Mr. A. L. MacKay.

Following the service, the remains were taken to Mount Royal Crematory, Montreal, and cremated. The ashes were interred in Point Iroquois Cemetery on Sunday.

The pall bearers were Messrs. H. L. Flora, Dr. A. W. Sherwood, Albert Johnston, Kenneth Ault, Paul Sanders and Gerald Helmer.

The late Mr. Smith died suddenly on Wednesday, May 14th. He was in his 44th year. Survivors are, his wife, the former Florence Leduc; a young son, Frederick Leduc; one sister, Mrs. Gordon Glascott, of Toronto, and one brother, William of Toronto.

Those from out of town who attended the funeral were: Mr. and Mrs Z. Leduc, Cornwall; Captain and Mrs. O. L. Duncanson, of Detroit, Mich.; Dr. and Mrs. G. O. Barclay, Mr. Sam Barclay, of Ottawa; Miss Marguerite Harkness, Iroquois; Mr. Walter Caldwell, Toronto.

The many floral offerings testified to the high esteem in which the deceased was held.

Maytime Treats
At FLORA'S Soda Bar
Banana Split 20c
Tasty MEL-O-ROL Sundaes
Chocolate
Butterscotch
Marshmallow
10c
Delicious ICE CREAM SODAS
—and—
Nourishing MILK SHAKES
All Flavours 10c
Remember ICE CREAM For "HANDY DESSERTS"
We have a Large Variety in Bricks, Bulk or Mel-O-Rol.
Harry L. Flora
Phone 33, - Winchester.

COURT OF REVISION

Notice is hereby given that the first sitting of the Court of Revision on the Assessment Roll of the Township of Mountain for the year 1941 will be held in the Tinkess Hall, in the Village of Hallville, on Monday, June 2nd 1941, at the hour of one o'clock in the afternoon to hear and determine the appeals filed against the Assessment Roll of the said Municipality. All persons interested will please govern themselves accordingly.

Dated at Hallville, this 19th day of May, 1941.

EDWARD BUSH, Clerk,
3c Township of Mountain.

WM. HILL, Optometrist
196 Sparks St., Ottawa
Specializing in the Correction of Visual and Muscular Defects of the Eye.
In attendance at John Burke's May 29th and June 12th.

BESSIN'S
JUST ARRIVED
"DUNLOP"
Bicycle Tires
UNGUARANTEED $1.15
RANGER $1.35
IMPERIAL $1.85
FORT $2.15
28 x 1 1-2 TUBES .....65c to 89c
FOR A LIMITED TIME
D. C. W.
FLOOR ENAMEL
Yellow, Brown or Gray
90c quart
CHANGE SPARK PLUGS EVERY 10,000 MILES AND CHANGE TO
Champions
75c each
LET US KEEP YOUR RADIO IN TUNE WITH FRESH
BURGESS and EVEREADY
"B" Batteries
LARGE ASSORTMENT ALWAYS ON HAND
A PAINT BRUSH FOR EVERY PURPOSE
GENUINE
"RUBBERSET"
The Bristles Can't Come Out.
15c to $4.00
BESSIN'S BIG STORE

"THE WINCHESTER PRESS"

E. B. ROSS, Proprietress. W. F. WORKMAN, Editor.

The Press has a guarantced circulation of over 1200 in Dundas and adjoining counties. It was established in the year 1888 and is today the Largest and Leading Newspaper in the County of Dundas.

The Press is published every Thursday. Subscription $1.50 in advance, foreign $2.00. Member of the Canadian Weekly Newspapers Association.

We invite inquiry and answer questions cheerfully. Write or Phone 21.

THURSDAY, MAY 22nd, 1941.

TRIBUTE TO SCHOOL TEACHER

According to a news story, published in this issue of the Press, Miss Emma Gardner has resigned from the Public School Teaching Staff, after serving her profession for 40 years—37 of them in the Winchester School. As a former pupil of Miss Gardner, and one who can attest to her ability as a teacher,—and we do mean teacher—we cannot let this opportunity pass without paying her a tribute.

Forty years of one's life devoted to a particular vocation, is a long time. Many things can happen in that length of time—much good can be accomplished and many mistakes can be made. In the case of a school teacher who sticks at the job that long, it must surely be admitted that she has made few mistakes, or she would have been relieved of her services long before her retirement.

Miss Gardner, as your editor knows, and as others whom she taught, also know, was a strict, stern, yet lovable teacher. Her first interest was always in her pupils. She was always anxious to see them succeed. If they showed a desire to make progress in their school studies, and yet were a little backward, Miss Gardner would take a personal interest in them and give them additional instruction whenever they would request it—after school, at night or on Saturday—it didn't matter to this particular teacher. She was not teaching for a salary only, but had the interests of her students at heart—and the results she achieved at examination time were worthy of praise.

Miss Gardner, on the other hand, was never a teacher to tolerate laziness or tardiness among her pupils. Several times the writer can remember of having his ears pulled, or receiving a severe reprimand for not having his home work done—or fooling away time during class periods—but it was all for the good, which he has discovered since. If those stern measures had not been taken then to bring us to our senses, we would have probably been in public school yet. As it was, we can truthfully say we learned more in Miss Gardner's room than in any other room in the Public School—and in saying that, it is not our intention to cast any reflection on the teachers of other grades. In our time, no pupil was advanced from Miss Gardner's room unless she was thoroughly convinced they were deserving of promotion, and it was no fault of hers if they missed their final exams.

Yes, Miss Gardner was an efficient teacher—she taught fathers and then their sons, and few there be who will not give her credit for the valuable knowledge imparted to them while attending her classes.

Too often we regard school teachers as just members of a profession, getting paid for their services. They are really more than that—they are the moulders of character—the backbone of society;—the maintenance of civilization and the teaching of democratic principles are a part of their task. In many cases, where parents fall down, they are expected to teach the children obedience—to reform the spoiled child and make a man out of him.

Miss Gardner has not fallen short on any of these qualifications. In addition to her duties as a teacher, her work in connection with the Junior Red Cross, school entertainments, etc., has always been outstanding. Her enterprise in obtaining the furnishings for the Susie Annable Memorial Hall was just an instance of her progressive nature.

And now, after 40 years of faithful service, Miss Gardner has tendered her resignation to the School Board and will take out her superannuation. In her retirement, we wish her many years of happiness.

THE PRESS AND LOCAL HISTORY

Few people, as they read their weekly newspapers, realize that they are reading perhaps the only contemporary history of their community it is possible to read. It is doubtful too if they realize that as each issue gets old, the more valuable it becomes, and that the old fyles of a newspaper are, from a historical standpoint, of incalculable worth.

The newspaper fyles are the most authentic history of the community available. They tell the story of the community's life as it happens. Past history is important to those who live in the present. Those of us who live in modern surroundings are sometimes apt to forget the sacrifices of those who made the community what it is today. It is not so very long ago when the territory served by weekly neyspapers was virgin forest or prairie, untouched by the hand of the white man. It was a territory upon which the plowpoint had never turned a furrow, a wild and beautiful country in its natural state. In the meantime, men have worked, and schemed and planned, and today we have every modern convenience, churches, schools, libraries, theatres, electric lights, sewers, sidewalks, paved streets and a hundred and one other conveniences our forefathers never dreamed of. These things did not come about by chance or by natural evolution. They came about because men toiled ceaselessly to leave behind them a better work than that into which they came. Their devotion, their struggles, their ideals, their initiative and determination should be an inspiration to succeeding generations. And the record of their achievements appears in the fyles of the local newspapers, and that is why they are such valuable records of the triumphs of the pioneers.

Few people who contribute to the news columns of the newspaper are aware that they are contemporary historians. They are chronicling the events of community life for posterity, and generations hence will read the story they have told, and from the struggles of this day they will gain inspiration for the struggles of their day. The newspaper preserves the story of our ideals, our problems and our lives, and those who contribute to the news columns of their local newspaper are therefore doing a valuable service for "those who follow in their wake."

For this reason it is essential that contributors write so that the reader twenty-five or fifty years hense may understand the import of the story. For instance, some writers are apt to consider a story as of interest only to their particular organization, rather than to the community as a whole. Occasionally one reads an item about a young people's meeting in which John did this, and Mary does that. To the average reader this doesn't convey anything even at the time, and it would convey still less a quarter of a century after it is written. If the same organization wanted to check back for historical purposes many years after, John and Mary would not convey to them who were the active members of their group in bygone days.

The newspaper is truly the archives of the community, and as such is of increasing value to the community as its fyles grow older. The readers are therefore personally a part of the newspaper, because their contributions to its columns are helping to record the history of the age in which they live.

WAS HESS A MARKED MAN?

The unexpected visit of Rudolf Hess, Hitler's deputy, to Scotland, still remains a mystery. A great many theories have been advanced as to why he left Germany. Everyone is anxious to know the meaning of his act. Nothing definite has been revealed by the authorities who questioned Hess when he was taken into custody, so one person's guess is as good as the other person's.

Hess, like many other great figures in history, recognized that his name was up on the board. He had seen some of his colleagues shot down, ruthlessly, by the Gestapo. 'England was the only place he could turn to for protection. And that is the most natural explanation that can be advanced for his action.

Carried away, into extremities—extremities in which humane considerations played no part, Hess decided he no longer could carry on.

The so-called treason of Hess is not treason at all. A man, who is a great man, owes his allegiance to the Lord. The Lord transcends the Hitlers of this earth. Hess probably considered that fact before he took flight to the only country which could save him from the vengeance of assassins.

Those who are familiar with history realize there is nothing very astonishing about the action of Hess. During the French Revolution, one of their greatest generals was Charles Francois Dumouriez, and he did exactly the same thing as Hess.

A coincidence between Hess and Dumouriez is that they both sought shelter in that great land—land of hope and glory.

EDITORIAL NOTES

The rain which fell in this district last Saturday morning was certainly welcome. It was the first real shower since last autumn. Gardens and farm crops were badly in need of moisture, and many cisterns had been dry for weeks. The week-end shower encouraged growth on the land and replenished the water supply in the cisterns, so all's well once more—thanks to a Kind Providence !

There are two little words, simple enough in themselves, that introduce untold trouble in the world and are responsible for more gossip, scandal and harm than any two words in the English language. These two word are nothing more than "They say." They have done more to ruin good reputations than all other things. If you never quote what "they say" you may be quite certain you are not a gossip.

He is foolish indeed who groans that he must work. For in labor, performed with love and happiness, lies true contentment. Love has often not the knowledge of its own strength until it is tried in the fires of sorrow and hardship. Age and youth are like the day and the night, and it is useless to rebuke the one for being dark and the other for being light. Each has its own beauty, its own mystery, and the knowledge of its own needs.

There are tremendous potentialities lying dormant in human nature all around us, and our faith may stir these potentialities into action. We are responsible for letting people know just what we are certain that they can do. And this is vastly more important than letting them know just what they cannot do. Many of us are exceedingly good at the latter, while we are, unfortunately, wholly useless at the former. Better change around, and aim rather at kindling dormant energies than at subduing nascent activities. We need to kill the weeds, but it is much more necessary that we sow the good seed.

At the present time the urgent need of the Canadian Government is money and men for the Active Service Forces. Young men in good physical condition can solve the latter problem by enlisting in some branch of the Canadian Army. Those who cannot serve in this capacity should make every effort to invest some money in Canada's 1941 Victory Loan which will be launched on June 2nd. We're all in this war and we must all share its responsibility in some measure. The cause for which our soldiers fight is worthy of unlimited support on the part of us who remain at home. Think it over—you are helping Hitler by not taking an interest in your country's war effort.

"The Voice of the Press"

TWO LOWS

(Chatham News)

German workers are celebrating their May Day with the lowest wages since 1934, the year Hitler came into power. And Germany itself has the "lowest" government it has ever had in its history.

BETTER FORGET IT

(Ottawa Journal)

Stratford council is seeking support of other municipalities in an effort to convince the Dominion government that it ought to pay more generous old age pensions. Stratford might as well table the whole business entil the war is over, and save postage.

LET "MITCH" DO IT

(St. Catherines Standard)

It may be necessary yet for Premier Hepburn to stage another battle against the C. I. O. in this province. Canada at war can hardly tolerate any John L. Lewisism, only recently charged with attempting to be bigger than the whole United States government.

THAT'S DIFFERENT !

(Stirling News-Argus)

When your neighbour gets into trouble you want the home paper to print a story with full details, but when you or your relatives are in wrong, you feel sure that people are not concerned about your private affairs and that your trouble has no news value.

THEY PLAY SAFE

(Trenton Courier-Advocate)

It is probably not a question of religious belief, but that of necessity that German and Italian sailors and scuttlers are said to be very fond of that good old hymn, "Pull for the Shore, Brother, Pull for the Shore." The shore, in their case, is never very far away at any time.

THE BRITISH AIM

(Halifax Herald)

The springtime miracle of the earth's re-awakening is matched by the miracle of the ever-resurgent spirit of the British people. As they travel the arduous road they look for, and create, cheerfulness and beauty. And that, too, is their aim when they reach the journey's end and victory.

SHOULD BE WILLING

(Picton Gazette)

Holders of passes will not have to pay the new Dominion taxes on railway fares and theatre tickets, Ottawa announces. Anyone fortunate to have a railway pass should be glad to pay the tax. In fact, railway passes might well be reduced to the very minimum since the average person is paying toward their upkeep through taxes.

YES, HE KNEW !

(Brockville Recorder & Times)

No doubt the Minister of Finance knew before he clapped his war tax on admissions to motion picture theatres that last year (according to the Bureau of Statistics) they were attended by no fewer than 150,811,667 paid patrons who paid $37,589,216 for such entertainment. Probably he considered that people who could find such a sum of money for their entertainment in war-time could also find a few cents more per admission for the benefit of the national finances.

ON SHIFTING HOLIDAYS

(Carleton Place Canadian)

We see by the last issue of the Amherstburg Echo that the Mayor, by authorization of Council, will issue a proclamation requesting the people of the town to observe Monday, May 26th, as Victoria Day, instead of Saturday, May 24th. In spite of this, Victoria Day will be observed by the Dominion at large on the day intended for it—May 24th. Some of these days we will be asked to observe Thursday on Sunday if this sort of thing continues. It would be as reasonable.

COUNSEL OF DESPAIR

(Christian Science Monitor)

Although he admits that collapse of the British Empire would be a tragedy to the world, and even to Germany, Colonel Lindbergh believes the war was lost for the Allies before it began. He implies acquiescence in that assumption.

Did he and his backers ever hear of Washington at Valley Forge, John Paul Jones, the Alamo, the Greeks at Thermopylae, the Dutch against Philip II, Drake and the Armada, Lincoln's long search for a winning general in the Civil War, or Wellington's late start against Napoleon?

TELL MR. LAPOINTE !

(Smiths Falls Record-News)

When a member of the Opposition raised the question of conscription in the House of Commons, Hon. Mr. Ralston, Defence Minister, arose and stated that Canada in 1917 was seered by national disunity, due to conscription. Quite correct ! The province of Quebec was no doubt "seered." But Quebec is only one of the nine provinces of the Dominion. There are sixty-five members from the French province in the Federal Government, and for years they have wielded a too powerful influence over the government, whether the party in power has been Liberal or Conservative. In this war politics has no place in Canada's War Effort. If Quebec does not want conscription, let it go at that, but that is no reason why the other eight provinces should not decide the issue for themselves. If there is national disunity to-day, there will be only the provinces of Quebec to blame.

DEFEAT NOT THE WORD

(Orillia Packet & Times)

Some papers continue to speak of the British "defeat" in Libya. There has been no British defeat in Libya. The retirement from territory by no means essential, in the face of superior numbers, was only tactical common sense. It did not weaken, but greatly strengthened, the British position, as is evidenced by the fact that the enemy have been effectively held on the new lines at Tobruk and Salum, which protect Egypt just as fully as the more advanced positions.

HITLER—BEWARE !

(Almonte Gazette)

Hitler should take time off from reading his "Mein Kampf" and read the Old Testament for a change, now that his newest accomplice, Rashid Ali, is operating near the ruins of Babylon. He might learn, for instance, that conquest is not enough and to survive it must be followed by a government that rests on justice. War correspondents who are on the scene, find that the bricks bearing the superscription of Nebuchadnezzar from the ruins of Babylon are now used for Arab huts. And history repeats itself.

ANNIVERSARY COMMENTS BY SOME OF OUR EXCHANGES

Smiths Fall Record News—"Our congratulations to the Winchester Press which entered its fifty-fourth year of publication with last week's issue. This paper, which was published for many years by the late J. H. Ross, who also edited the Smiths Falls news, before amalgamation into The Record-News, is, in our opinion, one of Eastern Ontario's best edited and printed weeklies. It is clean and well arranged and we wish it continued success, for years to come, in so ably serving its community and district."

* * * *

Leamington Post & News:—"With last week's issue the Winchester Press entered its 54th year of publication, and on this occasion the Post and News extends its sincere congratulations with the hope that it may continue for years and years to serve the community in which it is issued.

The Post and News has always had a warm spot in its heart for the Winchester Press, as it was founded by the late Byron Lane, a former editor of the Post and News. It was also in the office of the Winchester Press where the present editor of the Post and News started his newspaper career over thirty years ago.

The Winchester Press is one of the welcome exchanges at our desk, and as we said previously, we extend our heartiest congratulations and best wishes to the editor, Fern. Workman, and his staff on the occasion of the 54th asniversary of his newspaper."

* * * *

Stirling News Argus:—"Congratulations are extended the Winchester Press which last week entered its 54th year of service to Winchester and district. The Press was established in the year 1887 and ever since has exercised a strong influence in the community life of the village of Winchester and the surrounding township of Dundas. The Press is a good newspaper as its thousands of reader attest, and is a welcome visitor to our desk."

Letters to the Editor

APPRECIATION !

May 12th, 1941.

The Editor, Winchester Press,
Winchester, Ontario.

Dear Mr. Workman:—

It is now ten months since the organization of the 2nd Battalion, Stormont, Dundas and Glengarry Highlanders (Reserve Force), with No. 1 Company localized at Winchester. During that period you, through the columns of your weekly paper, have been most generous in giving very full publicity and note to all of our militia proceedings. While I realize that such is news for your paper, yet it is not every editor who would be so generous in his treatment of such news.

Will you please accept my personal appreciation of, and thanks for, your many kind references to our Battalion and Company through the columns of your paper. I know that I am also expressing the views of the officers and men of No. 1 Company.

Yours very truly,
F. M. CASS, Captain.

SHARING

We share with Britain in her gallant task,
Restoring jangled nerves torn by the war,
In giving of our means to bring them rest,
Safeguards to wrap about the hearts so sore.

Let us who stay at home share in their pain.
They give their lives; our dollars are but small
To sacrifice for freedom and for home,
To build a better world with peace for all.

—Dorothy Sproule.

Has your Subscription expired?

Our Column

An optimist is a person who believes that houseflies are looking for a way to get out.

If only it had been a little man with a trick moustache who landed near Glasgow !

Buy a piece of your country. Invest in War Savings Certificates and War Savings Stamps.

What's become of the old-fashioned parent who always made his offspring willow whistles about this time of year?

A radio is what must be silent while Paterfamilias reads his newspaper, but what Junior can't do his homework without.

Every farmer could plant at last 500 trees. That can be done some day after a rain when the land is not in a fit condition to work—Farmer's Advocate.

Let's oftener talk of noble deeds
And rarer of the bad ones,
And sing about our happy days
And not about the sad ones.

The young man contemplating matrimony, can rest assured that whether or not two can live as cheaply as one, two certainly pay less income tax than one. —Toronto Star.

A storm purifies the atmosphere; and as in the physical world, so in the life of humanity; men must have some dark days in order that they may round out a normal season of success.

A veteran of the field artillery "horse line" of 1918 reflects that one advantage of caterpillars is that they don't let fly with their heels when the curry comb touches a ticklish spot.

Blessed is the memory of those who have kept themselves unspotted from the world! Yet more blessed, more dear the memory of those who have kept themselves unspotted in the world.

It is difficult to believe that the wrinkled little seed we put in the ground today will develop into glorious blossoms within a few weeks.....On the other hand, don't be too cocksure.

Times change. Yes, they do. And an exchange remarks: "Old-timers say they can remember when if two girls discovered a man following them they would call a policeman. Now they match for him."

How true, in these times of stress, are these words of Longfellow we were reading the other day. He that respects himself, says the poet, is safe from others; he wears a coat-of-mail that none can pierce.

THE EIGHTH DECENNIAL

Census of Canada

June 2, 1941

THE Census is the stock-taking of the nation — of its men, women, and children; its agriculture, trade, and industry; its housing, and general social condition. By it, all Governments, — Dominion, Provincial and Municipal—are enabled to work more effectively and economically in the interest of every resident of the Dominion.



IN these days of increasing Government responsibilities, no Government can give the best service unless it has detailed and accurate knowledge of the people and their varying circumstances. That is why we request the co-operation of all Canadian citizens in the taking of the Census. When the Government's Enumerator calls at your door, receive him courteously and give him all the information for which he asks.

Remember that he is in your service. Accuracy and despatch in your replies will promote good administration in your country, now under stress of war and facing crucial post-war reconstruction.

ALL INFORMATION SUPPLIED HELD STRICTLY CONFIDENTIAL

You can place absolute trust in the official Enumerator, who is sworn to secrecy. *All the information which you provide will be held in strictest confidence both by him and the Dominion Bureau of Statistics, and can never be used against you by any tax-collecting, military, or other agency, or in any court of law.*

It is *compulsory by law* to answer the questions, but you will be assisting your Government in these difficult times by giving the information *readily and accurately* in the spirit of good citizenship.



Issued by authority of The Honourable JAMES A. MacKINNON, M.P., *Minister.*

DOMINION BUREAU OF STATISTICS - DEPT. OF TRADE AND COMMERCE

OFFICIAL OPENING
OF
LANNIN'S
New Service Centre
Main Street, WINCHESTER, ONT.
FRIDAY & SATURDAY, MAY 23 & 24

FREE GIFTS . . . .

On the above days we will give FREE with each purchase of 5 gals. Gasoline, your choice of a Leather Key Case or Registration Card Holder. Be sure and get one of these gifts.

Special Offer! MAY 23rd to MAY 31st

To acquaint you with our Improved Auto Service, we offer the following Special during May:

1 Specialized Lubrication Job, regular price 75c
1 Car Wash and Interior Vacuuming " 75c
REGULAR CHARGE $1.50

SPECIAL $1.00

Ford

The Ford Motor Co.
of Canada, Limited

Congratulates Mr. Lannin on the Opening of his

New Service Centre

where he will be able to give Better Service than ever to the Motorists of Winchester and District.

Call at Lannin's Garage and See The New

"FORD"

Cars and Commercial Vehicles

also the Famous

FORD Ferguson Tractors

For Happy Motoring

USE

"IMPERIAL"

PRODUCTS

FROM

Lannin's New Service Centre

★ ★ ★
IMPERIAL
DEALER

3-Star & ESSO Gasolines. Marvelube Motor Oil.

Imperial Lubrications of all kinds.

ATLAS Tires & Batteries.

THE

TRADERS

Finance Corporation, Limited

Compliments Mr. Harold Lannin for his enterprise in providing Winchester and District with a Fine, New and Modern

Service Centre

Mr. Lannin Uses and Recommends

TRADERS

Finance Service

A Canadian Company operating exclusively in Canada---with a Traders Plan for Every Sale.

Church Notices

United Church

10.30 a.m.—Morning Worship.
11.30 a.m., Sunday School.
3.00 p.m., Service at Harmony.
7.30 p.m., Evening Service.
Monday, 7.30 p.m., Young People's Society.
Wednesday, 7.30 p.m., Mid-Week Prayer Service.
Rev. W. S. Atchison, Pastor.

St. Paul's Presbyterian Church

Rev. John MacKenzie, M. A., B. D.
Interim-Moderator.
Mr. A. L. MacKay, Pastor.
Morning Service at 11.00 a.m.
Evening Service at 7.30 p.m.
Organist and Choir Leader, Miss Clara Irving

Church of England

St Peter's Church, South Mountain, Holy Communion at 8.30 a.m.
Holy Trinity, Chesterville, Holy Communion at 10.30 a.m.
St. Matthias' Church, Winchester: Even Song at 7.30 p.m.
Rev. J. A. L. Ellacott, Rector.

Wesleyan Methodist Church

Preaching at 10.30 a.m. and 7.30 p.m.
Wednesday, 7.30 p.m., Prayer Service.
Friday, 7.30 p.m., Young People's Meeting. A cordial welcome to all.
Rev. D. W. Summers. Pastor.

Baptist Church

Rev. R. F. Willson, Pastor.
10 a.m., Sunday School.
11.00 a.m., Morning Worship.
2.45 p.m., Service at South Gower.
7.30 p.m., Evening Service.
Wednesday, 7.30 p.m., Prayer Meeting.
Mr. Wm. Helmer will preach at both services on Sunday.

Wesleyan Methodist Church

Inkerman and Winchester Springs.
Rev. L. M. McCorriston, Th. B., Pastor
Winchester Springs
Sunday School at 10 a.m.
Morning Service at 10.45 a.m.
Inkerman
10 a.m., Sunday School.
11.00 a.m., Class Meeting.
7.30 p.m., Evening Service.

CHESTER R. ROBINSON
Winchester Representative of
Mutual Life Assurance Company
We Also Write
AUTO - FIRE - ACCIDENT
—in—
Anglo-Canadian and General Accident Companies
PHONE 37 - - WINCHESTER

HENDERSON LODGE, NO. 383 A F. & A.M., WINCHESTER
Meets on Second Friday of each month in Sweet's Block, at 8 o'clock.
Visiting Brethren always welcome.
W. F. Workman, W.M. W. A. Rowat, Sec.

ROSS MORROW, Auctioneer.
For the Counties of Dundas, Stormont, Glengarry, Carleton and Russell.
Sales of all kinds handled.
Tel. 210W1 - Winchester Springs.

INSURANCE
FIRE, HAIL, ACCIDENT, LIVE STOCK AND AUTOMOBILE
Apply to
WALTER MOFFATT, Winchester, Ont.

JAKE ROSS
All kinds Poultry wanted at all seasons
Wool wanted. I buy all kinds of Hides.
Phone 81 - - Winchester

CAREFUL THOUGHT!

Due to the tremendous strain caused by sudden bereavement, careful thinking is hindered by increased responsibilities. Because decisions must be made quickly, it is imperative that you have the valuable assistance of a reliable funeral director. We are trying to serve this community as faithfully as we can.

LORNE ARMSTRONG
Funeral Director and Furniture Dealer. Phone 34
SOUTH MOUNTAIN, ONT.

Wedge Shoe Co.
Williamsburg, Ont.
ALL KINDS OF SHOE REPAIRS
SHOES DYED.
Reasonable Prices.
HY. BESSIN, Winchester, or
F. D. BOLTON, Winchester Spr'gs
Representatives.

HONOUR ROLL

Boys Who Have Gone To Fight For Freedom

Following is a list of local and district boys who have enlisted with the various branches of the Canadian Active Service Forces since the outbreak of war. The list is as near complete as possible, but if there are any names missing, we would appreciate having it brought to our attention, and they will be included when the list is revised and re-published at a later date.

Royal Canadian Air Force

Flight Lieut. Delong Preston.
Flying Officer Leonard Porteous.
Sgt. Major Pliney Bowman.
Wireless Operator Lloyd Dixon.
Cpl. Dwight Lannin.
Sgt. Pilot Lloyd Rowat.
Aircraftsman Gerald McIntosh.
Aricraftsman Rod. Rivers.
Aircraftsman William Nesbitt.
Aircraftsman Thomas Pratt.
*Gunner Sgt. Gordon Wilson.
Aircraftsman Walter Johnston.
Aircraftsman Dwight Guy.
Aircraftsman Walter Coons.
S. C. Aircraftsman Clifford Churchill.
Aircraftsman Reginald Freeland.
Gunner H. D. Young.
Aircraftsman John Hanes.
Sgt. C. G. Bryan.
Aircraftsman G. I. Gibson.
Aircraftsman Rae Hirst.
Aircraftsman Robert McOuat.
*Leading Aircraftsman J. McConnell.

Royal Canadian Dental Corps.

*Capt. Harold Beach.
Lieut. Gilbert Gemeroy.

Royal Canadian Engineers.

*Spr. Verdan Casselman.
Spr. Harold Clark.
*Cpl W. R. Kenney.
*Spr. George Kirker.
*Spr. F. J. Rowland.
*Spr. Ross McConnell.
*Spr. George R. McConnell.
*L. Cpl. M. C. Robinson.
*Spr. James Prunner.

Royal Canadian Forrestry Corps

*L. Cpl. Denzil LeVere.
*Pte. A. B. Crowder.
*Pte. Kenneth Geggie.
*Pte. Gordon Levere.
*L. Cpl. S. W. Sunstum.

Royal Canadian Ordnance Corps.

*Pte. Gordon Coons.
Pte. N. M. Atchison.
*Pte. James Jacobs.
*Pte. Albert J. Crowder.
*Pte. Keith Cameron.

Royal Canadian Armored Corps.

*Pte. George Corry.
*Pte. Stuart Corry.
Pte. Arnold Barkley.
Pte. Eric Marquette.
L. Cpl. Roy Holmes.
*Gunner D. S. Wylie.
*Gunner Jack Smith.

S. D. & G. Highlanders.

Pte. Fred S. Brown.
Pte John A. Cassidy, Maple Ridge.
Pte. James H. Cassidy, Maple Ridge.
Pte. John Coulthart.
Pte. James Cassidy, Hallville.
Sgt. W. S. Cable.
Sgt. Ken. Summers.
Pte. Harold Larocque.
Pte. E. C. G. Merkley.

Cameron Highlanders.

*Pte. John M. Levere.
Pte. C. E. Gates.
*Pte. William Harrison.
*Pte. Charles Woods.
*Pte. Frank Becareau.
*Pte. Ralph Summers.

Governor-General Foot Guards.

Guardsman F. T. Holmes.
Guardsman R. L. Slater.
Guardsman Doug. Murdock.

Miscellaneous Units.

Pte. L. Worster, Queen's Own Rifles.
*Pte. W. B. Barclay, 1st Calgary Highlanders.
*Pte. Fred Blancheon, South Saskatoon Regiment.
*Pte. Norman Cottage, R.C.A.M.C.
*Pte. M. E. Robinson, C.A.S.F.
T.P.R. Geo. W. Goodman, P.L.D.G.
Pte. Lloyd Bilow, C.A.S.F.
C.Q.M.S. Floyd Riddell, Camp Borden.
Pte. Delbert Riddell, R.C.M.C.
Pte. G. E. Summers, Military Training Centre, Cornwall.
Pte. David Woods, C.A.S.F.
Capt. Fred Cass, O.C. No. 1 Company S. D. & G. Highlanders (Reserve).
Q. M. Sgt. J. H. Keyes, S. D. & G. Highlanders (Reserve).
Con. Ron. Cummings, R.C.M.P.

Note—"*" denotes the boys who have gone overseas.

VANCAMP

The Y. P. U. meeting was held in the church on Friday evening, with Miss Alma Bellinger, Christian Culture Convenor, in charge, assisted by the secretary, Miss Mae Walter.

The regular meeting of the W. M. S. will be held at the home of Mrs. Wm. Taylor on Thursday afternoon.

Mr. Jesse Coons, of Crysler, and Miss Ruby Coons, of Rollo, B. C., spent Sunday with Mr. and Mrs. A. E. Byrd.

Misses Grace and Veryl Byrd, of Prescott, spent the week-end at their parental home here.

Mrs. Effie Marquette and Mr. Eric Marquette, of Ottawa, visited friends in this community on Sunday afternoon.

Mr. Dwight Guy spent last week at the home of his parents here. On Sunday evening he left to report for duty in the R. C. A. F. at Toronto. He has been on the staff of the Bank of Nova Scotia at Ottawa, and formerly of Winchester. We wish him the best of luck in his new studies and work.

WAITING FOR TROUBLE



To help while away the long hours of watchfulness on Canada's Eastern seaboard, these members of a coastal defence battery indulge in a game of cribbage.

Letter From Overseas

The following letter was received from England a few days ago by Mr. and Mrs. Wm. Steele and will prove interesting to Press readers.

Somewhere in England,
April 7th, 1941.

Dear Aunt and Uncle:—

Just a few lines tonight to let you know I am well and getting along fine. Hope this finds you both the same. At present I am on leave and taking life as easy as possible. Was down to Southampton last Wednesday. Didn't stay long as it's being bombed something awful. Come back to London for a while. The city is very dead considering what it was nearly a year ago. Thousnds from there have evacuated to the Midlands. Business is going on as usual. The people's spirit isn't broken for I noticed some signs in store windows in the east end where the bombings have been the worst, saying "Business as usual."

It has been some time since we had a raid, 18 days to be exact. We had an awful bombardment here 18 nights ago. Hell really broke loose. There must have been close to 1,000 fire bombs blazing away at one time. Most of them fell on open country. Two old buildings were burned. When the fire bombs were blazing more Nazi planes came over and dropped high explosives and land mines. Very little damage was caused with the exception of broken windows. When the land mines exploded, everything jingled. They are a real baby as far as bombs are concerned. They weigh at least a ton and are dropped by parachute. They explode as soon as they touch the ground, so you can imagine the concussion. There was no damage to any of our equipment or men, so we can't kick. In fact we can consider ourselves lucky. I heard one of our lads saying the next day that "the Nazi planes ewre so thick overhead that the birds had to come down and walk!" After all, we have to have our little jokes.

The weather here is very backward, raining nearly all the time. There is plenty of mud, but we can't kick any as we have had a wonderful winter. Many of the people have their gardens planted and there are flowers in bloom everywhere. We have no work that is rushing at present, although from the way things are shaping up in the Balkans, we may soon see some action. The Greeks are sure a wonderful bunch of fighting men the way they are going, with our help and the rest of the Empire. We will fight them to a standstill yet. I doubt very much if the Nazis will ever attempt another invasion on this country. Sept. 16th was a real sickener, and one they will never forget.

I got a letter from Mrs. Gallagher last week. It was a wonderful letter and makes a person stop and think. I let some of the other fellows read it and one of them is going to write her. I will answer as soon as possible. She is a wonderful woman and if there were more like her in this old world it would be a different place.

We have no work that is rushing at the present time, although we keep tinkering around. A few are working on a bridge; a couple of sections are helping on a hospital, some more are making road blocks. Soon as the weather clears, no doubt, we will get plenty to do. We are all willing to work, fight, or whatever comes along so we can get this over with and crush Nazism and Fascism from the earth forever. It must be terrible in the conquered countries, from the reports one hears from there. I was talking to some Norwegians a few nights ago in Kingston-on-Thames. They couldn't talk English very good, but from what they told us, it must be a terrible rule they have to live under. They claim the Polish are used the worst. One Pole told us what it was like and if he had the doing of it, there wouldn't be a German left alive.

The British troops have the Italians about whipped in Africa. To-day's news says they have taken Addis Ababa. They should be finished in another few days. Once they are out the scrap it will release plenty of men and material to throw at the Germans. The majority of the people here seem to think it will be all over before Christmas. I hope they are right, as it will end untold suffering for millions.

Well, as this is getting pretty long, I guess I will come to a close, with best wishes to one and all. Remember me to the rest and drop me a line. With love,

Verdan Casselman.

FOR MR. AND MRS. GORDON BLAIR

The many friends and neighbors tendered a social evening and presentation in the Dalmeny Hall for Mr. and Mrs. Gordon E. Blair, on Thursday evening, May 15th.

The hall was nicely decorated in white and pink streamer effect. Music was supplied by Mrs. Harrison MacDiarmid at the piano, Mr. A. P. Schwerdfager on the mandolin, and Mr. Val Chartrand on the violin.

The evening was spent in playing progressive crokinole, the winners being Miss Louisa Stearns and Mr. Archie Stewart. Consolation prizes were won by Mrs. O. Patterson and Mr. A. P. Schwerdfager.

Master Glenn Campbell presented the bride with a beautiful bouquet of spring blooms.

A presentation of a "purse of money" was made on behalf of the community by Mr. Donald Ferguson, with Miss Edna Oudot reading the following address:

Dear Gordon and Grace:

We, your friends and neighbors of the surrounding community, wish to heartily congratuate you on your recent marriage and wish you many long years of happiness among us.

To you, Gordon, who has been always active in sports among us since school days, and ever ready to take your part in the social work of this community, may we ask that your services continue.

To you, Grace, who has ever been willing to give of your talents, we extend a warm invitation to work together with us and enjoy the good things of life. We ask you to accept this presentation as a token of our high esteem and appreciation. May the same remind you that you both have many good friends in the comunity who are ever willing to lend a helping hand. We leave you now with the very best wishes for a long happy and prosperous wedded life together.

Signed on behalf of your friends and neighbors of Dalmeny, Mrs. Jas. Stewart, Mrs. Roy Saunders, Mrs. Harrison MacDiarmid.

All joined in the singing of "For They Are Jolly Good Fellows."

Mr. Blair, on behalf of himself and Mrs. Blair, expressed their thanks and appreciation in a few well chosen words.

Everyone signed in a nicely designed bride's book, in the shape of a wedding bell. Refreshments were served later.

Bananas May Be Scarce.

Add another to your list of early sacrifices for the war—bananas. It is possible that by August bananas may be more or less history in this part of Canada for it was reported that the United States government may commandeer banana boats to cope with the shortage of ships because of Hitler's submarines. Just what the boats will be carrying instead of bananas wasn't revealed, but it is felt that the cargoes won't be luxuries like fruit.

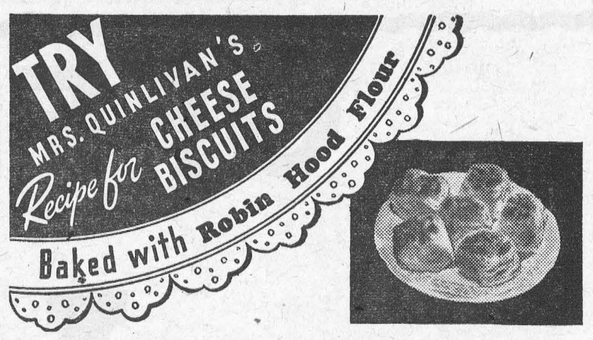

HERE'S where you score a hit with the whole family by making Cheese Biscuits for supper, or serve them as a special treat for a party. They taste different, and when you make them with Robin Hood Flour, they are so light you'll win high praise from your family and friends. They are light, "zippy" and have the Robin Hood quality to the last crumb.

Cheese Biscuits:—3 cups Robin Hood Flour, 5 level teaspoons baking powder, ¾ teaspoon salt, ½ teaspoon mustard powder, 5 level tablespoons butter, 1 cup sweet milk, ½ cup grated sharp cheese.

Method:—1. Sift flour, measure and sift with dry ingredients. 2. Add grated cheese to flour and cut in shortening. 3. Add milk, and mix gently but quickly to soft dough. 4. Turn on floured board, knead four or five times. Pat smooth for cutting. 5. Cut with biscuit cutter and bake in very quick oven 450°F. This makes about two dozen biscuits.

Mrs. John Quinlivan, of Exeter, Ontario, like thousands of Canadian women, gets a thrill from baking with Robin Hood Flour. "When you buy Robin Hood," she says, "you get full value for your money every time. It goes so far and is so dependable, I always get a thrill out of taking light, fragrant bread and cakes from the oven. You really enjoy baking when you have Robin Hood Flour."



Mrs. John Quinlivan, of Exeter, Ontario

Next time you order groceries, buy dependable Robin Hood Flour. At local merchants everywhere.

Sincerely,
Evangeline

HOME BAKING SERVICE
ROBIN HOOD FLOUR MILLS LIMITED

O41-5

Robin Hood Flour
Milled from Washed Wheat



JOIN UP *without delay*

There's a place for YOU at the wheel of a roaring tank; behind a spitting Ack-Ack gun; astride an armoured motorcycle . . . and YOU are not the man to hang back. It's YOUR fight: the weapons are being forged; the way prepared. The call is to ACTION from the minute you step into uniform. You and your PALS are needed NOW. Canada and the Empire, your home, your loved ones, must be protected; *get into the fight.*

The Canadian Active Army requires men for Artillery, Engineers, Signals, Armoured Cars, Tanks, Infantry, Transport and Supply, Medical, Ordnance and other branches of the Service. The Army is prepared to teach many trades, and to train you to efficiently handle Canada's weapons of war.

Go to your nearest District Recruiting Office. Find out about these Units; how they work, what they do. See just where *you'll* fit in. See where any particular skill you possess can best be utilized. Then join up for *ACTION.*



RATES OF PAY IN THE RANKS

$1.30 per Day with Board, Lodging, Clothing, Medical and Dental care provided. EXTRA: (1) Rates varying from 25¢ to 75¢ per day for skilled tradesmen while employed. (2) Dependent Allowances in Cash.

Apply to Nearest District Recruiting Office or any Local Armoury.

DEPARTMENT OF NATIONAL DEFENCE
CANADA

Classified Ad. Column

FOR SALE

BULL—One registered yearling Holstein Bull. Herd Fully Accredited. Apply to Thos. Johnston, Cass Bridge. Phone 145 r 3. 3p.

BICYCLE—Girls' Bicycle, used only a few times. As good as new. Will sell cheap to quick buyer. Apply to Miss Hazel Blair, Winchester. 3p.

BABY CHICKS—$15.00 per 100 for Rock, Red and Hybrid 95% Pullets, Leghorn Pullets $17.00. Special low price on Mixed Chicks and Cockerels, shipment May 8th or later. Chicks sired by high record and R.O.P. Males. Satisfaction guaranteed, Bloodtested and only big eggs hatched. CORNWALL CHICK HATCHERY, Cornwall, Ont. 50-12p.

JUNE CHICKS—Leghorns $6.50 per hundred; Rocks, $7.50; Pullets, $15.00; Leghorn Cockerels, $1.00, Bloodtested Breeders. Collins' Poultry Farm and Hatchery (Osnabruck Centre), R. R. 2, Wales, Ont. 2-4p

FOR SALE OR RENT—Grocery Business, including store and living quarters, in good state of repair; central location in Village of Winchester. Apply to C. R. Robinson, Winchester, Ont. 1-3p.

WANTED

WANTED—A spool or four-poster bed and a chest of drawers with separate swing mirror. Any one having and wishing to sell any of these, write to Box 201, Winchester, Ont. 3p.

DEALER—For Township of Mountain, to represent reliable Canadian Firm selling complete line of Farm Machines incluling Tractors. Milking Machines, Cream Separators, etc. Apply to Box M-88, Winchester Press, Winchester. 2-4p

TO RENT

HOUSE—Good frame house on St. Lawrence, near C. P. R. Station. Garden, outbuildings, etc. Will sell or rent. Possession June 1st. Apply to Chris. Johnston, Piety Hill. 2-3p

PASTURE—Room for 17 more head, Cows, Heifers, Colts, or Horses. $3.00 per Season. Apply to Geo. R. Conlin, Cardinal, Ont. 3p

NOTICES

LAWN MOWERS—Ground and adjusted to your satisfaction. Work done at my residence, Main Street, East. Lawrence Loucks, Winchester. 1-3p

STRAYED—There strayed onto my preises an aged goat and two young goats. Owner may have same by paying expenses. R. A. Suffel, Inkerman Station. 3p.

LAWN MOWERS—My long experience in mechanical work makes it possible to give you the best results in Sharpening, Repairing and Adjusting your mower. Phone 10—I will call for and return mower. —M. Bailey, Winchester. 3-5p.

STRAYED

There strayed to my premises recently a two-year-old Colt—probably from pasturing. Owner may have same by proving property and paying expenses. J. E. Henderson, Winchester. 2-4c

IN MEMORIAM—In loving memory of a dear husband and father, Charles N. Barkley, who departed this life May 25th, 1940.
Loved in life, in death remembered.
—Sadly missed by wife and family. 3c

CARD OF THANKS—Mrs. Solomon Shaver and family desire to express their sincere thanks to the many friends who were so kind to them during their recent bereavement, in the loss of a loving husband and father. 3p

BRIDGE FOR SALE

Tenders will be received by the undersigned up to 10.30 o'clock a.m. Monday, June 2nd, 1941, for the sale of a 125 ft. span, 16 ft. roadway, Steel Bridge, across the Nation River, at Cass Bridge. This bridge is located a few rods West of the new bridge on Highway No. 31, about 4 miles south of Winchester village.

The highest or any tender not necessarily accepted.

J. STEEN, Clerk,
Township of Winchester,
3c **Morewood, Ont.**

BARGAINS! BARGAINS!

Save $40.00 on Beatty Porcelain Washer. Looks like new—guaranteed. On a Beatty Standard Model, save $50.00 —guranteed. Vacuum Goblin Cleaner, good as new, $39.50. Apply at Alex Davidson's Jewellery Store, Winchester. 3-4c.

WARNING AGAINST MAILING CIGARETTE-LIGHTER FLUID

Despite the recent caution given against including inflammable substances in the mails, Hon. William P. Mulock, K.C., Postmaster General, states that this dangerous and illegal practice is still continuing.

Although the Canadian Postal Corps authorities report that the recent warning against enclosing matches in soldiers' parcels has evidently had the desired effect, cigarette-lighter fluid is still being mailed in considerable quantities, and on one single day this month, eight tins, which had been listed on the accompanying Customs Declaration forms, were removed from parcels at the Base Post Office, Ottawa.

The Public are advised that cigarette-lighter fluid must not be sent through the mails. The danger of doing so, especially under war time conditions, must be apparent, for should this substance ignite it might cause great loss to the mails or postal premises, and if in transit, to the mail train or the ship; as well as injury to postal employees. Some weeks ago attention was directed to the fire hazard caused by matches which ignited in a parcel already sorted into a mail bag at the Base Post Office.

Postal regulations prohibit the mailing of any inflammable, explosive, dangerous or destructive substance or liquid, or any matter, etc. likely to injure any letter or other mailable matter, or the person of any officer or servant of the Post Office. Public co-operation is solicited in helping the Canadian Postal Corps safeguard the mails.

LATE MRS. JANET BEVERIDGE

A well-known pioneer of Calgary, Mrs. Janet Beveridge, aged 84, died at her home, 1405 Centre Street North, Calgary, Alta., on Tuesday evening of last week, following a lengthy illness.

Born at Ormond, Ont. Mrs. Janet Dewar Beveridge had lived in Calgary for the past 50 years. She was a member of the First Baptist Church. Her husband, Thomas Beveridge, died in Calgary in 1928.

Surviving are one daughter, Belle; one son, Gordon, and one brother, P. M. Dewar, all of Calgary; two sisters, Miss Grace Dewar, Kenmore, and Mrs. Dan Martin, of Minneapolis, Minn.

Funeral services were conducted at the Jacques Funeral Home on Thursday at 4 p.m., with Rev. Dr. A. C. Archibald officiating.

Burial was in the family plot, Union Cemetery, Calgary.

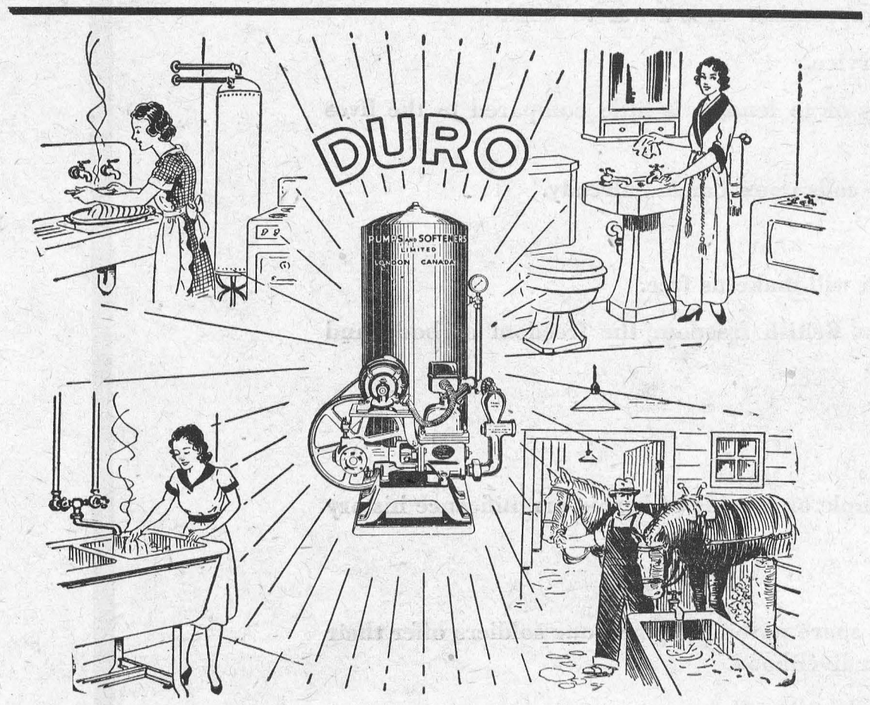

Running Water is an Everyday Necessity

in Kitchen, Laundry, Bathroom and Barns

A DURO Pressure Water System will furnish an ample supply of water under pressure to all parts of your home and farm. Without running water, sanitary conveniences and modern facilities, so essential to health and happiness, are not available to your family.

The cost of EMCO Bathroom, Kitchen and Laundry fixtures and fittings is very reasonable and can be spread over a period of time under our Easy Payment Plan.

EMCO products are modernly finished, of high quality, and will give years of satisfactory service.

A THREE-PIECE EMCO BATHROOM—Tub on Legs, Toilet and Wall Lavatory with all Trimmings can be purchased for as little as..... **$84.50**
(Soil and iron pipe and fittings extra)

THE DURO SPECIAL PUMP, shown above, has a capacity of 250 gals. per hour. With 25 gal. Galvanized Tank and 25 or 60 cycle Motor, it costs only..... **$86.00**

FOR SALE BY

MR. W. C. MacDONALD
Hardware and Farmers' Supplies Service, Phone 109, Winchester, Ont.

EMPIRE BRASS MFG. CO., LIMITED, LONDON, ONT. 140
HAMILTON TORONTO SUDBURY WINNIPEG VANCOUVER

Sunday Services In St. Paul's Church

At the morning service in St. Paul's Presbyterian Church on Sunday, the pastor, Mr. A. L. MacKay, outlined his many reasons advanced by people who do not attend church, or have no interest in the Christian doctrine, and then explained why none of them were sane or acceptable excuses, according to the teachings of Christ. He took his text from St. Luke 10:29: "But he, willing to justify himself, said unto Jesus, and who is my neighbor." Many people today, said the pastor, believe they can live good sincere lives without the aid of the Christian Church or without referring to the Bible for knowledge and guidance. He did not question their sincerity, but pointed out that there were two kinds of sincerity: "Sincerity founded on the Christian faith" and "Sincerity founded on individual ideals."

The latter is not sufficient and will not satisfy God, said Mr. MacKay. As an example to individual sincerity, the pastor referred to the dictators responsible for the present world conflict. No doubt they are sincere in what they are doing, but look at the deaths and untold misery they are causing throughout the world. Their sincerity is not founded on the Christian faith.

Mr. MacKay explained definite reasons why people should attend the Christian Church. A man who says he does not want to have anything to do with Christianity because he sees many shortcomings in a certain member of a church, would not refuse to accept a large piece of money because there was one bad piece in the lot. A rotten apple laying on the ground in an apple orchard is no indication that the whole orchard is rotten, said Mr. MacKay.

The Christian Church should not be be judged by the questionable characters of a few of its members—it is the lack of Christianity in their hearts rather than the reflection of Christianity in their lives that these members are being judged by the man who uses this excuse for not wanting to associate himself with the church. Mr. MacKay outlined several excuses offered by non-church-goers and said that, in his opinion, they were all rubbish and do not conform with the teachings of Christ.

Those who live, what they believe to be, good, honest, sincere lives, but who take no interest in the Christian Church or the teachings of the Bible, believe that God will have mercy on them in the end. God will have no mercy to offer to those whose sincerity is not founded on His Divine Word, said the pastor. Only through Jesus Christ can we hope to seek a just reward from a just God.

As a special number, the choir, under the direction of Miss Clara Irving, sang: "The Heart That Was Broken For Me."

"Living Stones," was the subject of Mr. MacKay's evening sermon, when he took his text from I Peter 2:3-5.

He compared God's temple, of which Christians are its substance, to a building made of various materials. A building erected from stone must have a stronger foundation than one made of wood, otherwise it would totter and soon collapse. The same is true of God's temple, said the pastor. Christ is the foundation and we are the living stones. God has provided a good strong foundation for His temple and, just as every stone has its proper place in an earthly structure, so has every Christian individual his proper place in the temple of God. All stones are not put in their proper places at the same time, but as the building progresses each one is used according to the architect's plan. God is the Architect of His temple and as He builds, He issues the call to certain individuals to come and take their respective places—some early in life and others in old age. Just as some stones need more preparation than others and are often placed in the most prominent parts of a buildig, so do some Christians need more preparation than others before they are ready for God's temple. As pointed out by the pastor, all Christians will not occupy the same status in God's Kingdom. Some of the stars in glory shine brighter than others. We are the temple of God, and Christ has gone to prepare a place for us. We should so dedicate our lives as to be worthy of that place, the pastor concluded.

"Walking and Talking With Jesus," was sung by the choir in the evening.

Next Sunday morning the Sacrament of the Lord's Supper will be observed in St. Paul's Church. The Preparatory Service will be held at 8 o'clock on Friday evening.

WINNING THE WAR

Seven lads from Inkerman
Have sailed across the sea,
To fight that devil Hitler—
To fight for you and me.
These boys went of their own accord
And happily said good-bye,
Many a heart was lonesome,
And many a tear in an eye.

We think of them when we're alone,
How long is it to be?
Before we see our own brave lads,
Who sailed the mighty sea.
Letters come and letters go,
Though very far between,
But some bright day from far away
Our loved ones will be seen.

Hitler is a German,
Canadians are we,
When he tries to cross the channel,
He'll meet the boys—oh, gee!
He'll crawl back to his dungeon,
Sleep 'till break of dawn,
And with a cry our boys will hie—
Canadians — onward — on!

Let's not forget our air force,
Two boys in it have we,
But they are still in Canada,
They have not crossed the sea.
But soon—too soon they may go,
To help us win the war,
But when we've won we've just begun,
For Hitler must go far.

We'll banish him to an island,
Out in the southern sea,
He'll sit on the rocks and grumble,
And look upon the lea.
His mighty empire's fallen,
In British hands is it.
Poor Hitler sits and stares around
And suddenly throws a fit.

Ribbentrop is with him,
Trying to hold him down,
Mussolini is sleeping now,
Looking like a clown.
These three men are lonesome,
For companions they have none,
Hitler sits and hates himself
For the trouble he had begun.

* * * *

(The above poem was written by Gordon Crowder, age 14, a pupil of South Mountain Continuation School, Form III).

Musical Festival Held At Russell

With upwards of 200 contestants taking part, the 6th annual Music Festival of Russell County was opened at the Russell United Church recently.

Mr. Hary Hill, director of Music Education in Waterloo and Kitchener, was Adjudicator. He was particularly high in his praise of the performance of the school choirs. J. C. Webster, public school inspector, acted as Chairman.

First class honors in the High School Choir went to Russell entry with 75 points, the choir being directed by Miss Margaret Carlton. Miss Edna Stephenson, of Russell, came first in the piano class for 16 years of age. The Kenmore Public School, directed by Miss Evelyn MacDonald, was judged best in the graded schools with 84 points. Misses Marion Gilbert and Eleanor Darling, of Kenmore, came first in the girls' duet, Marion Gilbert also winning vocal solo for girls, 12 to 15 years. Shirley Steele, of Russell, won the cornet solo class with 76 points.

Lieut. W. B. Finlayson, of Ottawa, was guest artist and contributed two cornet solos.

First Class honours in the open vocal competition went to Miss Margaret Switzer, of Russell. Robert Woodley, of Russell, ranked first in the violin class.

A girls' chorus, directed by Miss Carlton, won, while a High School trio of Kenmore, directed by Evelyn MacDonald, took first place with 81 points. Russell Hay won the clarinet solo. Ungraded school chorus was won by Marvelville Public School with 80 marks. This choir was directed by Mrs. Dorothy Porteous.

Boys' solo, Billy Gaukrodger; ladies' trio, Kenmore, directed by Miss Jennie Carkner; piano duet (19 years and under) won by Audrey McEwen and Emily McCaffrey; soprano and alto duet, Mrs. Shanks and Margaret Switzer; Open piano class, Emily McCaffrey; open vocal class, Margaret Switzer. In the church choir the Russell United Church, directed by Gwen Gaukrodger, was the only entry.

The presentation of awards climaxed the three-day event with upwards of 400 persons gathered in the church auditorium.

The Cumberland School Choir ranked first in the finals of the Graded School's choir with 86 points, and directed by Mrs. Alma Metcalfe. First place in the ungraded school choir went to Marvelville School, directed by Mrs. Dorothy Porteous.

Piano Duet (10 years and under) Bevis Dewar and Jimmie McCormick; elocution (10 to 11 years) Freda Campbell; children's solo, Stella Scharfe; Piano Solo (10 years and under), Adelaide Newton; elocution (8 to 9 years), Ross Bradley; piano solo (13 years and under), Willa Brown; Ungraded school choir, Leonard Choir, directed by Mrs. Alma Metcalfe; piano solo, (8 and under), Kathleen Hay.

Girls' Solo (9 to 22), Olive Farmer; elocution (8 and under), Marilyn Bradley; elocution (12 to 14 years), Fay Switzer; Ungraded school choir, Marvelville; boys' solo, (9 to 12), Kenneth Barber; Rhythm Band, Marvelville, directed by Mrs. Dorothy Porteous.

Piano Duet (14 and under), Helen and Phyllis Carkner; Ungraded school choir, (finals), Marvelville, driected by Mrs. D. Porteous. Contralto Solo, Aynslee MacEwen; girls' solo (15 to 18), Marion Gilbert; elocution (15 to 17), Margaret MacVey; Mixed duet, Rev. Gilbert and Marion Gilbert; baritone solo, Chester Cherry.

The McArthur Trophy, awarded to the one receiving the highest number of points during the Festival, went to two Ormond girls, Misses Hilda Gibbons and Fleur-de-Mai Marion, who gained 87 points in the public school vocal duet. The Rothwell Trophy, awarded for Ladies' Chorus securing the highest number of points, went to Russell Ladies' Choir, directed by Gwen Gaukrodger.

YOUR COLD? A GERM'S "GHOST" MAY CAUSE IT

Science reports, at last, on the causes of colds and sees down to the borderline itself, studying a strange new world, where live the viruses, or poisons, (not germs, but maybe their "spooks"), which give us diseases like influenza and many puzzling but deadly, afflictions. See this feature article in The American Weekly with the May 25 issue of The Detroit Sunday Times.

MODERN ETIQUETTE

1. Will a well-bred person ever attempt to entertain a group of people by relating the experiences of his recent ilness or operation?

2. What should a bridesmaid wear at the wedding if she is in mourning?

3. What are the correct hours for a Sunday afternoon call?

4. When a hostess has arranged for some kind of game or entertainment, is it permissable for a guest to ask to be excused?

5. Is it proper to introduce children to one another by formal phrases?

6. When you have moved into a new neighborhood, isn't it all right to call on all the neighbors that you wish to associate with?

Answers

1. Never. Even if questioned, he will reply in as few words as possible and then change the subject. 2. She would probably prefer not to serve as bridesmaid, but if she does accept the invitation, she must dress exactly the same as the other bridemaids. 3. Between 4 and 5 p.m. 4. Never; it is very discourteous to do so. 5. No. A mother may say, "Martha, this is Mary Jones who has come to play with you." 6. No. The neighbours should call first; then you should return those calls.

Buy a piece of your country. Invest in War Savings Certificates and War Savings Stamps.

NOTICE!

The June Session of the Council of the Municipal Corporation of the United Counties of Stormont, Dundas and Glengarry will meet in the Council Chambers, County Buildings, Cornwall, on Monday, the ninth day of June, A.D., 1941, at 2 o'clock p.m. D.S.T., pursuant to adjournment from January Session.

A. K. MACMILLAN, County Clerk.
County Buildings, Cornwall, Ont. 3-5c

NEXT WEEK AT THE

"Picadilly Theatre"

WILLIAMSBURG, ONT.

MONDAY, TUESDAY AND WEDNESDAY



THURSDAY, FRIDAY AND SATURDAY



—also—



JELLY MAKERS QUIZ COLUMN

By BETTY BARCLAY

Q. Is there a cure for weeping jelly? Mrs. A. B. M.



A. How serious is the weeping, Mrs. M.? The separation of a small amount of syrup is normal, and will not harm jellies or jams unless yeast and mold start growing on the seepage. Remove such contaminated glasses from the shelf immediately. To prevent excessive weeping, leave a half-inch space at the top when filling glasses. Paraffin, cover tightly and store in a cool, dry place that is free from dust and mildew.

Q. Why do air pockets form under the paraffin on my jellies and jams? Eleanor M.

A. Air pockets under the paraffin are usually due to the thickness of the paraffin. If the coating is too heavy, it will not be elastic enough to keep the shape of the jelly as it cools, in which case the paraffin and jelly surface may separate and form a pocket. The paraffin coating should be only about ⅛ inch thick.

Q. What is pectin? Mrs. D. E. L.

A. Pectin is the natural "stiffener" in fruits. A certain proportion of pectin, acid, and sugar is necessary to jell a jelly, and to jam a jam.

Q. Why didn't my strawberry jelly set? I used the "cup for cup" rule — one cup of juice to each cup of sugar. It was just like syrup no matter how long I boiled it. My neighbor's strawberry jell always sets and has a lovely flavor. Mrs. M. A. M.

A. Your question is closely related to Mrs. D. E. L.'s. Strawberries have so little pectin of their own that they won't jell by themselves, and this natural stiffener must be added to your fruit and sugar. Trustworthy commercial pectin comes in both bottled and powdered form, with special recipes for each fruit. These directions require only a half-minute boil for strawberry jelly, Mrs. D.

Q. What size measuring cup should be used in jelly making? Anne McC.

A. For best results, a standard half-pint measuring cup should be used in jelly making. And always be sure to measure exactly.

Q. I have two raspberry bushes in my yard, good ripe fruit but not very tasty. I want to make jam, and always use short-boil receipts. How can I improve the raspberry flavor? Miss B. B.



A. An excellent question, Miss B., for we all like to use up our own garden products. Whenever jam or jelly fruit lacks tartness, add the juice of 2 medium lemons (¼ cup) with the sugar.

Tips On Whips

By Frances Lee Barton



FRUIT-FLAVORED whips are very popular with hostesses who realize the value of a light dessert after a heavy main course, or a tasty bite as the final serving for a light midday luncheon. These cool, flavorsome tidbits are well worth serving frequently. Here is one that you will find particularly delicious.

Pineapple Whip

3 tablespoons quick - cooking tapioca; ½ cup sugar; ⅛ teaspoon salt; 1½ cups pineapple juice; 2 egg yolks, well beaten; 2 egg whites.

Combine tapioca, sugar, salt, and pineapple juice in saucepan. Bring mixture quickly to a full boil over direct heat, stirring constantly. Remove from fire. (Mixture will be thin. *Do not overcook.*) Add egg yolks, mixing thoroughly. Beat egg whites until just stiff enough to hold shape. Fold hot tapioca mixture gradually into egg whites. Cool — mixture thickens as it cools. Serves 4 to 6.

Methinks I see in my mind a noble and puissant nation rousing herself like a strong man after sleep and shaking his invincible locks.—Milton.

MEALTIME ABOARD CORVETTE



Members of the crew aboard a Canadian corvette in active service, crowd around the table at mealtime in the fo'c'sle. The salty tang of the sea and the hard open air work of seaman's life make for hearty appetites. Many corvettes are now being built in Canadian shipyards for the Canadian and British navies. Each costs approximately half a million dollars.

CENSUS TAKERS MUST GET RELIGION FACTS

When census enumerators visit Canadians this year they will have been instructed to obtain definite information about the religion of each member of each household. Indefinite replies will not be acceptable. Where sons and daughters belong to a different religion from that of their parents, the fact must be recorded.

HINTS FOR THE HOME

Prevent Discoloration.

A piece of lint soaked in vinegar and spread over a fresh bruise will prevent discoloration.

Garnishes.

When selecting garnishes for foods, select light ones for dark foods and dark accompaniments for the lighter dishes.

Burnt Milk Pudding.

If a milk pudding becomes burnt, remove the burnt skim, add some milk and a little butter, and rebake in a slow oven.

Soften Water.

Ammonia should be used to soften the water in which woollens and knitted garments are washed. Only a little is needed.

Swallowed Fish Bone.

A fish bone, accidentally swallowed, may be carried safely down the throat by taking the raw white of an egg as quickly as possible.

Sugary Jam.

Jam that has been stored too long becomes hard and sugary, but if it is placed in a warm oven until the sugar melts it will be fit for use again.

Waiting Period.

Newly-plastered walls should stand at least two months before being painted.

Dog Nuisance.

One of the most exasperating problems of the average home gardener is the dog nuisance. A spray of one of the nicotine products is most generally effective. This should be renewed after rains.

A Good Cleanser.

A cleanser suitable for wall paper, paint, or calcimine, is made by cooking in a double boiler two cups of flour, one cup of salt, one tablespoon of kerosene, one tablespoon ammonia, and one and one-half cups of cold water.

To Brighten Pewter

Pewter may be brightened by soaking the pieces for a day or two in one quart of water to which a piece of potash the size of a hickory nut has been added. Take from the water, rub carefully with a cork dipped in oil, then polish with a chamois skin and whiting. When pewter has once been cleaned, it may be kept bright by washing with hot water and soap.

Home-Made Cold Cream.

A cold cream that is excellent for the face and hands can be prepared as follows: Two ounces of oil of sweet almonds, one ounce of pure glycerine, 1-2 ounce of spermaceti, twenty grains of white wax, and six drops of oil of rose. Melt all this together, setting the cup over boiling water; then beat until perfectly cold and snowy white. Put in glass or china.

PICKEREL SEASON OPENED MAY 15

The pickerel and pike season opened on May 15th, with a size limit of 13 inches having been placed on all pickerel taken from Ontario waters in the future.

The bass and maskinonge season will be slightly in advance of Dominion Day in 1941 when the season for these game fish will be opened on June 26th. Here the Ontario Department of Game and Fisheries also placed a size limit on maskinonge for the future. No 'lunge may be legally taken under 24 inches in length.

Telephone 21, The Winchester Press, when you need any job of printing.

IN LIGHTER VEIN

Visitor: I want to know about my husband, Madame Nozall. He left me twenty years ago, and I haven't seen him since.

Madame Nozall: Well, what do you wish to know?

Visitor: Shall I have a separation?

Racing Magnate: Sam, I've been told I'm about to die, so I've sent for you to give you a present for being a straight lad, and, of course, to say good-bye! You'll not see me again—I'm going on the long, long journey.

Sam (desperately anxious to say something consoling)—Never mind, sir! Buck up; it's orl down hill.

The doctor stopped Mabel's young man as he was leaving the house.

"You've been calling on my daughter for six months, young fellow. What are your intentions?"

"Well, sir," replied the suitor, "I hope to become an addition to your family." Father shok his head.

"Oh, no, young man. You'll have to subtract, not add."

Movie fan article credits Clark Gable with "bringing out a new Heddy Lamarr." What was wrong with the old one?

TO ALL STATIONS IN

WESTERN CANADA

SPECIAL BARGAINS

EXCURSIONS

GOING DATES

DAILY MAY 17 TO 28, 1941

RETURN LIMIT: 45 days.

TICKETS GOOD TO TRAVEL IN COACHES

Excursion tickets good in Tourist, Parlor and Standard sleeping cars also available on payment of slightly higher passage fares, plus price of parlor or sleeping car accommodation.

ROUTES—Tickets good going via Port Arthur, Ont., Chicago, Ill., or Sault Ste. Marie, returning via same route and line only. Generous optional routings.

STOPOVERS—will be allowed at any point in Canada on the going or return trip, or both, within final limit of ticket, on applicaion to Conductor; also at Chicago, Ill., Sault Ste. Marie, Mich and west, in accordance with tarriffs of United States lines.

Full information from any agent

Canadian Pacific

VICTORIA DAY

LONG WEEK-END

FARES

Between all points in Canada and to certain destinations in the United States

FARE AND ONE-QUARTER

FOR THE ROUND TRIP

Tickets good going Friday, May 23, until 2 p.m., Sunday, May 25.

RETURN LIMIT to leave destination not later than midnight, Monday, May 26th.

MINIMUM SPECIAL FARE

Adults or Children 25c

Full particulars from any agent

CANADIAN PACIFIC

The M. F. Beach Co., Limited

Operating Continuously Since 1856.

WINCHESTER - - ONTARIO.

MANUFACTURERS and DEALERS in all kinds of BUILDING MATERIAL

HOUSE TRIM in Pine, Basswood, Oak, Gumwood, Walnut, B. C. Fir

End Match FLOORING in BIRCH and OAK

We carry a full line of

MILL FEEDS specializing in PURINA FEEDS,

CHICK STARTENA and GROWENA, PIG STARTENA and GROWENA, CALF STARTENA, Etc.

PURINA CONCENTRATE to mix with your own grain for Poultry, Hogs and Cattle.

SEED CORN IN THE DIFFERENT VARIETIES

TERMS on all Goods STRICTLY CASH.

"BLOOD...TOIL...TEARS and SWEAT"

This is a war for existence. It is war to the death. It is a war to win or to lose.

There can be no half way—no compromise. It is a war to WIN.

Money is the fourth arm of the service.

Whatever you are called on to pay or to lend, it is little compared to the lives that our sons offer.

There have been many and heavy calls upon Canada already.

There will be more.

Let us face the truth and the truth will make us free.

It is freedom we are fighting for, British freedom, the freedom of body and spirit that makes life worth living.

If we fail, we fall.

Be prepared for sacrifice.

Great Britain has set us an example on a scale of heroic magnificence history doesn't record.

Let us FIGHT!

Canada has the resources. Let us spare nothing. When our soldiers offer their lives, let us be willing to share our livelihood.

Presently the Government of Canada will call for money.

The money is here.

We are spending billions. We are already heavily taxed. But most of these billions and those taxes are being spent in Canada. That money comes back to you. Keep it rolling. Keep putting it back into the war effort, so that it may be spent again and again and again until Right prevails and the world is free.

FIGHT...WORK...PAY

Canada must be Free

DEPARTMENT OF FINANCE, CANADA

42

News From Our Neighbouring Districts

MOUNTAIN

Mrs. Fred Beckstead spent Tuesday with Mr. and Mrs. Herb Doran, of Hallville.

Mr. and Mrs. F. R. Pratt, of Brockville, were Sunday afternoon callers at the home of Mrs. A. Hoy.

Mr. and Mrs. Herb VanAllen were Monday guests of Mrs. A. Bouck.

Mrs. Allen VanAllen and Mrs. Charlie Christie spent last week with their parents, Mr. and Mrs. Alva Whitley, of Roebuck.

Farewell Party Held.

Friends and neighbours of Miss Loraine Workman, met at the home of her parents, Mr. and Mrs. Albert Workman, to bid her farewell, prior to her leaving for Ottawa, where she will become a nurse-in-training in the Grace Hospital. Miss Edna Black read the following address:

Mountain, May 14th, 1941.

Dear Miss Loraine Workman:

Having heard of your intended move to Ottawa to join the nursing staff of Grace Hospital, we, your neighbours and friends, have gathered together this evening to congratulate you, and wish you all the success possible in your future profession. Your home environment along with your charming personality places you in an enviable position, and what is our loss should bring renown and credit to the nursing profession.

You are the hub of our affection as it were, and we, your neighbours and friends, the spokes running from the rim or the outside ring to the hub. No two spokes are identical or start from the same place on the outside ring, but all run straight, and bind the outside rim or ring to the hub, with true affection and respect for your true worth, in appreciation of which we would ask you to accept this signet ring, which, when placed on your finger, will act as the hub, and the outside ring will always be a living visible token of esteem, love and affection, of your neighbours and friends.

Signed on behalf of the neighbours and friends, Mrs. R. L. Kerr and Miss Edna Black.

Miss Gertie Cameron made the presentation. Miss Workman thanked her many friends and neighbours for their gifts and good wishes. A social hour was then spent together.

United Church W. M. S.

The May meeting of the United Church W. M. S. was held at the home of Mrs. D. W. Cameron on Tuesday evening, with the President, Mrs. S. B. Simms, presiding. The Intercessory Prayer period was conducted by Mrs. Arnold Richardson and Miss Violet VanAllen. The Study Book on Rev. Horace C. Wrinch, M.D., D.D., of British Columbia, was given by Mrs. Simms and Mrs. A. Norton.

A vocal duet, "How Long, O How Long," was given by Misses Margaret Little and Violet VanAllen. The Scripture was given by Mesdames A. Bouck, E. Durant, H. C. Fader and H. Baldwin.

WINCHESTER SPRINGS

The Anniversary of the United Church will be observed Sunday, May 25th, in the afternoon at 2 o'clock and in the evening at 8 p.m. Rev. K. Woodwark, B.A. B.D., will be the guest speaker.

A full course supper will be served on Monday evening, May 26th, with a good programme.

Miss Muriel McIntosh, of Ottawa Civil Service, spent the week-end at her home here.

The many friends of Mrs. F. Bolton will be pleased to learn she is able to be out again.

Mrs. Delbert Young is spending some time with her parents, Mr. and Mrs. George Hummel, Williamsburg Township.

Mrs. A. E. Holmes spent some time with her son at Kingston and also attended the Convocation held Saturday.

Mr. and Mrs. Alvin Steele, Mr. and Mrs. Erwin Holmes and Mr. and Mrs. Arthur Adams spent Saturday in Ottawa.

Miss Vivian Casselman and Miss Ruth McIntosh spent the week-end with their parents here.

Miss Muriel McIntosh, of Williamsburg, spent the week-end with her grandfather, Mr. and Mrs. Frank Nesbitt.

Mr. Gerald Rice spent Friday in Cornwall. Mrs. Rice is a patient in the General Hospital there. Reports are that her condition is favourable.

Mrs. Herb Hanson, of Strader's Hill, is nursing Mrs. D. Robinson.

Miss Shirley Coons spent a couple of days with Mr. and Mrs. Eardley Coleman, at Winchester.

Mrs. Otha Thorpe spent one day recently with Mrs. Gerald Rice in the Cornwall hospital.

Mr. and Mrs. L. Carkner and family were calling in this community Sunday.

Miss Orion McIntosh spent the week-end the guest of Miss Vivian Craig, at Metcalfe.

Mr. Dalton Coons, Miss Harriet Stewart and Mr. and Mrs. Eardley Coleman and son, Dennis, were Sunday guests of Mr. and Mrs. John Coons.

Will Open For The Season On May 24th

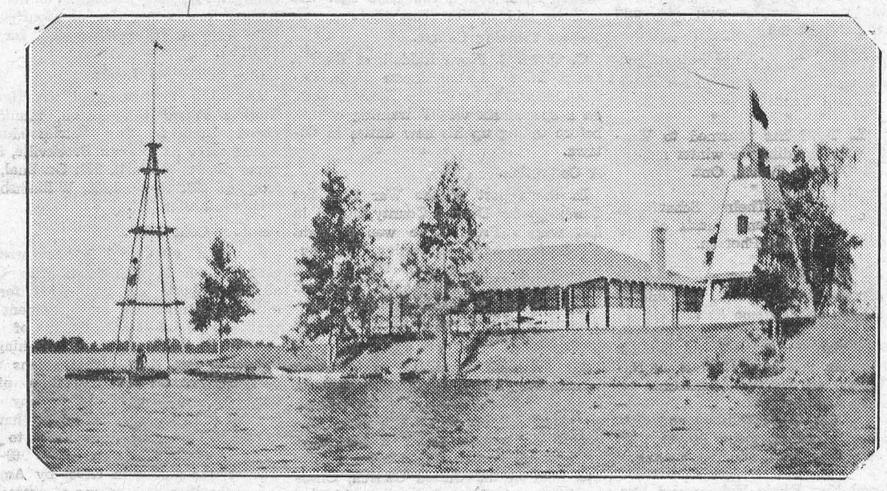

Pictured above is a view of "The Lighthouse" and Dance Pavilion, situated on the banks of the Rideau River, one mile west of Osgoode Station. This scenic Summer Resort opens for the season on May 24th. Boating, Camping, Fishing, Bathing, Dancing and other forms of recreation are available to those who visit the "Lighthouse." Dancing is held in the pavilion every Wednesday and Saturday evening, and a Regatta and Water Carnival held annually on July 1st. This year part of the proceeds will be donated to the Osgoode Red Cross.

SOUTH MOUNTAIN

Mr. and Mrs. Arthur Thompson and Miss Greta, of Brinston, were guests of Mr. and Mrs. John Cameron on Friday.

Messrs. Chapman and Sutton spent the week-end at Toronto.

Mrs. Elzie Nesbitt, of Prescott, and mother, Mrs. Wright, of Glen Stewart, were callers in town one day last week.

Mr. and Mrs. Angus McCrae, of Oxford Station, were recent guests of Mr. and Mrs. Arnold Porter.

We are pleased to report Mr. Lorne Boyd improving after being ill.

Miss Dulcie Montgomery is spending some time with her sister, Mrs. Clinton Berry.

Miss Doris Cameron, of Brinstons, was at her home here over the week-end.

Born on Thursday, May 15th, to Mr. and Mrs. Frank Latourell, of Pelton's Corners, a son.

Mr. James Oshier, of Osgoode, visited Mr. and Mrs. Wm. Ferrell on Sunday.

A crokinole party was held at the home of Mr. and Mrs. R. C. Graham, on Thursday evening last. A large number attended and a happy evening spent.

Mr. Wm. Marshall, of Chesterville, was in town Monday.

Mrs. Thos. Shaver spent last week with her sister, Mrs. F. Latourell, of Pelton's Corners.

Mr. John Thompson spent a couple of days last week at Goderich.

Mr. Douglas Chetwynd, of Toronto, was in town over the week-end.

Miss Nora Fawcett, of Inkerman, was a guest of her sister, Mrs. Chas. Armstrong, the latter part of the week.

METCALFE

Drama Festival Held.

At the Drama Festival, held here on Friday evening by the local branch of the Women's Institute, Miss Marion Gilbert, of Kenmore, was awarded the McCormck Memorial Cup for her outstanding ability as the star of Kenmore one-act play. The W. I. Shield for best play went to the Y. P. U. of Metcalfe United Church for their comedy "Right About Face." Metcalfe Public School also won first place in Class 2 for their short play "Honest Abe," and the Principal, Mr. Roy Hicks, was presented with a picture of Hon. Winston Churchill, to be hung in the school room.

In Class 3—Recitation for 10 years and under, the winners were Elsie McKeown, S. S. 13; Helen Stanley, S. S. 3; George Stephenson, Russell.

Class 4—Recitation, 11 years and over, Muriel Whiteside, S. S. 11; Elburna McKeown, S. S. 13; Myrtle Graham, S. S. 11.

Class 5 — Recitation, Continuation School Students, Elizabeth Woods, Grace Woods, Clara Stanley, all of Metcalfe Continuation School.

In the Adult Class, Miss Lola Craig, of Metcalfe, was the winner, and in the comic recitation, given in costume, awards went to Grace Woods, Elizabeth Woods, Metcalfe, and George Stephenson, Russell, the adjudicator, Mr. W. F. Roach, of Ottawa, making special comment on the exceptional ability of George Stephenson. At the close of the program, the president, Mrs. G. E. Morris, presented the winners with their prizes, the awards in Classes 3, 4, 5, 6 and 7 being War Savings Stamps. A book of Best Plays of the Year, was presented to Mr. Roach.

Telephone 21, The Winchester Press, when you need any job of printing.

NORTH MOUNTAIN

Mr. Robert Coleman has returned to Regina, Sask., after spending the past two weeks with his parents, Mr. and Mrs. T. Coleman and Mr. and Mrs. Stanley Coleman.

Miss Freda Beggs, of Ottawa, spent the week-end with her parents in Hallville.

Mrs. Jack Barnshaw returned to her home in Atlantic City, N. J., on Tuesday, after spending the past two weeks with her parents, Mr. and Mrs. W. Shaw.

Mother's Day Sunday Services were observed in St. Andrew's Church, and there were three baptisms. The little daughter of Mr. and Mrs. Lloyd Logan and the daughter and baby son of Mr. and Mrs. Walter Lawrence were baptized.

Miss Edyth Long, of the N. M. C. S. staff, spent Monday and Tuesday in Ottawa writing her exams.

Mrs. W. H. Shaw spent the first part of the week in Prescott at the home of Mr. and Mrs. M. F. Earle.

Hallville Y. P. U. Entertain Heckston Y. P. U.

The Young People's Union of Hallville St. Andrew's United Church were "At Home" to the Y. P. Union of Heckston on Tuesday night. After the regular business, conducted by the President, Mrs. Fenton Hyndman, the meeting was in charge of the Mission Convenor, Mrs. Charlie Christie, who read a poem entitled: "The Lord is in His Holy Temple," and gave an interesting paper on Prayer." The guest speaker of the evening, and introduced by Mrs. Beatty, was Mrs. Burbidge, a returned missionary from Korea, residing at Kemptville for the present. Her address was very much enjoyed. A sing-song and games followed, which were led by Mr. and Mrs. Charlie Christie. A delicious lunch was served and a vote of thanks was given by the Heckston Union, and replied to by Mrs. F. Hyndman. The meeting closed by singing "Auld Lang Syne."

HYNDMANS

Born on Monday to Mr. and Mrs. Leslie Hutchcraft, a son. Congratulations.

Mr. James Francis is able to be out again after being confined to his bed with a heavy cold.

We are sorry to report that Mrs. Maria Farrell got her hands and face badly burned recently when her bedroom caught fire. Although a cripple and alone at the time, she was able to extinguish the fire. All her clothes were lost, also an overcoat and other articles. The loss is covered by insurance.

Mr. and Mrs. Hilliard Kenney and Wayne, of Winchester, had supper at the home of Mr. and Mrs. Rav Grant on Sunday.

Mrs. Ida Hyndman visited Mrs. Maria Farrell one day last week.

Miss Freda Grant returned home on Sunday after visiting Mrs. Norman Baker, of South Mountain.

Mrs. Wellington Robinson spent Thursday with her father, Mr. Hugh Gilmer, of Silver City.

Mr. Jim Law, of Chalk River, called on Mr. James Lattimore on Friday.

We are glad to report that Miss Gertrude Baker returned home from the General Hospital one day last week. after spending the past few months there taking treatments.

Mrs. Harry Allan returned home on Sunday after visiting Mrs. Farrell a few days.

Mr. and Mrs. John Conley, of Oxford Mils, visited Mr. and Mrs. Robt. Conley on Sunday.

Mr. Garnet Halpenny and Miss Winona Francis motored to Montreal on Sunday. They were accompanied by Mr. Harold Halpenny.

Mr. and Mrs. Cecil Wylie and Lloyd, of Prescott, visited Mr. and Mrs. John Francis on Sunday.

NATION VALLEY

Miss Helen Scott, of Cornwall, spent the week-end with Mr. and Mrs. Jay Bailey.

Friends and relatives from this district attended the funeral of the late Mr. Solomon Shaver, of Winchester, on Sunday afternoon last.

Mr. Garnet Droppo, of Ottawa, visited his parents here on Wednesday.

Mr. Archie Black is resting comfortably at his home, after sustaining a fracture and dislocation of his ankle when he had his foot caught in a spring tooth cultivator, while working in the fields Monday. Dr. H. W. Justus, of Chesterville, attended, and after reducing the fracture and dislocation, placed the ankle in a cast.

Mrs. Thos. Johnston and son, A. C. Walter Johnston, of Manning Pool, Toronto, had dinner at the Jamieson home.

Mr. and Mrs. A. Daggett and children, of Norwood, N. Y., Mr. and Mrs. D. Merkley, of South Mountain, and Mrs. George Timmins and sister, Miss Pearl Merkley, visited their old home on Mother's Day and were the guests of their oldest sister, Mrs. Andrew Droppo and family.

Miss Helen Jamieson and Mr. Chas. B. and Mr. and Mrs. I. P. McIntosh were in Brockville on Tuesday attending the twenty-seventh annual meeting of the Ontario Provincial Society of the W. M. S. of the Presbyterian Church in Canada, and had the honour of hearing Her Royal Highness, Princess Alice, Countess of Athlone, who addresed the Convention.

We are sorry to report both Mr. and Mrs. Ronce Hess ill with pneumonia.

PLEASANT VALLEY

Mr. Alva Frooms, of Mountain, spent Sunday with Mr. and Mrs. Jas. Gilmer.

Mrs. Mary Ellis, of Hyndmans, is visiting at the home of Mr. and Mrs. Harvey Brown.

This community was shocked on Tuesday to learn that Mr. Wm. John Gilmer's home was afire. A local fire brigade of farmers and other residents ws soon on the scene. Fortunately the fire started at the noon hour when the men were handy. They worked hard and were fortunate in getting the fire under control. Quite a bit of damage was caused, as the roof had to be recovered again with tin and some other work done.

Mr. and Mrs. Harry Murdock, Claire and Carl, of Cornwall, spent the week-end at the home of Mr. and Mrs. Jos. Lennox.

Pte. Harry Kirker spent the week-end with his parents, Mr. and Mrs. Wesley Kirker, before leaving for Halifax.

Mrs. Howard Conley, of Prescott, spent Friday at her parents, Mr. and Mrs. Jas. Gilmer. Mrs. Gilmer returned home to spend the week-end.

Guests at the home of Mr. and Mrs. Wesley Kirker on Sunday were, Pte. Harry Kirker, Messrs. Roy and Garnet Kirker, Mrs. Wm. Lindsay and Mrs. Herbert Byers, of Domville.

Mr. Lee Kennedy had the misfortune in losing a good horse and little colt recently.

Mother's Day was observed in this church on Sunday evening. The leaflet programme was followed, and everyone did his or her part well.

Mr. and Mrs. Charlie Hunter and Mr. and Mrs. Kenneth Hunter and Burt attended the shower for Mr. and Mrs. Bruce Barkley at Dundela.

Mr. and Mrs. Wilfred Seeley, of Rowena, spent Sunday at her mother's, Mrs. M. Gilmer.

Mrs. M. Gilmer is spending some time with Miss M. Jorden, South Mountain.

STRADERS HILL

Miss Mary Strader, nurse-in-training at Brockville, is spending a two-week holiday with her brother, Mr. Guy Strader, and Mrs. Strader.

Mrs. Herbert Hanson is spending some time with Mrs. Dalton Robinson of Winchester Springs.

Mr. and Mr. Guy Strader spent Thursday in Brockville.

Mrs. John Hogaboam, Mrs. Frank Hogaboam and Mr. and Mrs. Lorne Hogaboam called on Mr. and Mrs. Wilbert Strader and family on Friday evening.

The friends of this community wish to express their sincere sympathy to Mr. and Mrs. Fred Coons in the death of Mrs. Coons' father, the late James Cooke.

Mr. Herb. Helmer, of Winchester, spent Saturday with Mr. and Mrs. Bernice Strader.

Mr. and Mrs. Lorne Hogaboam, of Cass Bridge, and Miss Olive Strader spent Sunday at Mr. Wilbert Strader's.

Mr. and Mrs. Paul Whitteker and daughter, Isla, spent Sunday with Mr. and Mrs. Cecil Hanson and family.

Those who called on Mr. and Mrs. Wilbert Strader on Sunday evening were, Mrs. Etta Alguire, Mrs. Claire Alguire, Misses Marjorie and Marion Alguire, Master Roy Alguire, Mr. and Mrs. Arthur Loucks, Mrs. Alonzo Foster and Mr. and Mrs. Gordon Christie.

Mr. and Mrs. Esly Pitt and Miss Olive Strader called on friends at Shanly on Sunday evening.

Mr. and Mrs. Aden Marcellus and Dale and Mr. and Mrs. John E. Marcellus spent Sunday with Mr. and Mrs. Alonzo Foster and Mr. Foster.

FLOWERS

From the mire a rose is born,
A lily from the sodden soil;
The world with beauty they adorn,
"They do not need to spin or toil."

The earth yields all they may require,
Lest too ethereal for sight;
But they were flowers in the mire,
Now, magic color in the light.

—Dorothy Sproule.

Keep in mind your responsiblity to results. Energy is a big asset; enthusiasm is a positive necessity; but above all things be thorough, and be responsible.

At the orchestral concert.

Mother (to small daughter who is tying a knot in the corner of her tiny handkerchief)—What are you doing that for, darling?

Daughter—Oh, mummie, I do want to remember that pretty tune.

ORMOND B. Y. P. U.

A sing-song period, under the leadership of Rev. Mr. Augustine, was enjoyed in opening the meeting. This was followed by the Intermediates' number, "The Great Physician." Prayer was offered by Miss Mary Cumming, who also presented the topic to the Juniors and Intermediates entitled "Beware the Great Evil, Alcohol." Illustrations from the field of sport and history accompanied her talk.

The Senior program was under the auspices of the Service Group. Missionary hymns were used throughout. A prayer circle was begun by the President, and several others joined. The Scripture lesson in Mark 16 and the topic which dealt with Grenfell's pioneer work and ministry in Labrador, were read by Mrs. E. Cumming. A brief open discussion on the needs of others was led by Rev. Augustine, who also pronounced the Benediction.

OSGOODE TOWNSHIP COMPLETES DRIVE FOR FUNDS

The drive for the Canadian War Services Fund in Osgoode Township has now been completed, the total amount collected being $696.75, all of it being paid in cash. The appeal was made under the direction of the Township Chairman, Mr. G. S. Lewis, Reeve, who requested the Board of Trustees of each school section to arrange for collection for the Fund from persons in their school section. The money was paid in to Mr. R. A. F. Blair, Township Treasurer, and the subscription lists were audited by Mr. R. K. Runnels, Manager, Royal Bank, Metcalfe, and Mr. J. G. Carkner. Mr. Lewis took a cheque for the amount to headquarters in Ottawa. Collections were as follows:

P. S. S. No. 1, $13.00; No. 3, $32.00; No. 5, $19.00; No. 6, $82.00; No. 7, $17.75; No. 9, $28.60; No. 10, $25.00; No. 11, $102.10; No. 12, $105.00; No. 13, $22.45; No. 15, $45.25; No. 16, $15.00; No. 19, $13.00; No. 20, $47.60; No. 22, 73.00; No. 24, $25.00; No. 25, $10.00; R. C. Sep. S. No. 4, $10.00; R. C. Sep. S. No. 12, $10.50. Total $696.75.





BARGAINS
In Good Used Farm Machinery

6 Horses, 2 Cows.
3 Used 6 Foot Cultivators.
3 Used 13 Disc Drills.
One 1929 Model Chevrolet Coach
One 8-16 Gasoline Tractor.
1000 Cedar Fence Posts.
1 Low Wood Wheel Farm Truck Wagon. 1 Motorcycle.
1 One Horse Garden Planter.
1 Rubber Tire Top Buggy.
2 Used Manure Spreaders.
2 Used Milking Machines.

A full line of McCormick-Deering Repair Parts carried on hand.

P. E. Beckstead & Son
Telephone 606 r 13
WILLIAMSBURG - - ONT.



I am agent for Bray Chicks in this locality. Phone or call for catalogue and price list. The Bray Chick does the trick.

W. C. MacDONALD
WINCHESTER, ONT., or
BERKLEY BROTHERS
R. R. 1, WILLIAMSBURG, ONT.

You Roll Them Better With
OGDEN'S FINE CUT
CIGARETTE TOBACCO

NOTICE TO FARMERS

I have installed an Electric Lift and am now equipped to give motorists up-to-date service on Greasing and other Car Service.

A special sale on New 30 x 3½ Tires and Tubes for your milk wagon. A tire and tube, $4.95 cash. Apply at Clarence Deeks' Garage. 48tfc

WANTED

ALL KINDS OF LIVE POULTRY—any time; also Wool, Feed Bags and Hides. Highest Cash Prices paid. Phone 86, Morrisburg.

BARKLEY'S MEAT MARKET
Buyer for Dominion Poultry and Egg Traders, Montreal.
1tfc.

Five Roses FLOUR

For a short time only, you can obtain one o the famous FIVE ROSES COOK BOOKS by sending the coupon and a Paid Bill for one 98 lb. bag of FIVE ROSES FLOUR.

Hugh McMaster
PHONE 43, WINCHESTER.

BE PREPARED

We expect that, owing to war conditions, it is going to be very difficult to supply some Machines—so we advise you to get your Orders for Hay Machinery in as soon as possible—and we will endeavour to make prompt delivery.

Used Machines and Horses

1 used Cockshutt 13-Run Disc Drill; 1 14-Blade Disc Harrow; 1 four-wheel Trailer, 1 used Fordson Tractor, 1 used 10-20 Tractor; 2 Brood Mares, one mare has foal by her side.

"Fair Dealing is our Motto"

W. C. MacDONALD - Phone 109
HARDWARE AND FARM EQUIPMENT

Grocery Specials

FRESH GROUND COFFEE - - - 39c lb.

MIXED COOKIES - - - 2 lbs. 29c

FRESH PRUNES, good size - - - 2 lbs. 23c

B. C. McINTOSH APPLES 25c per doz.

SPY APPLES, No. 1 Quality, 35c a gal.

Now is the time for Pineapples---
they are at their Best Now.

SUNKIST ORANGES 19c, 29c, 35c doz.

Plain or Salted Sodas, 2 lbs. 25c

ALWAYS ON HAND
New Cabbage, New Carrots, Lettuce,
Celery and Tomatoes.

NOTICE!

EGGS WANTED - Cash or Trade
Highest Prices and Honest Grade.
BRING YOUR EGGS HERE!

No Waiting for your crates. At this time of year your TIME is precious and your time means money to you. Our Honest Grade means MORE Money for you.

McKERCHER BROS.

Telephone 86 - - Prompt Delivery

Keyes' CASH Store

Summer Clothes For The Kiddies

Kiddies' Play Suits
Made from good weight denim. Navy Blue with Red Trimmings.
45c

Kiddies' "Oliver Twist" Style
An attractive little garment—made from good quality Linen in contrasting colours. Sizes 2 to 6 years. Priced at
45c

CHILDREN'S
Linen Sun Suits
Good quality linen in colours of Navy, Brown, Red and Green. A good value at
29c

Youths' WHOOPEE Pants
Made from strong, hard wearing deninm, in navy. Belt front with elastic inserts at side. Some with monograms. Sizes 26 to 34. Priced at
65c and 89c

Boys' Duck Shorts
Short legs, with belt. Comes in Khaki and Navy. Price
59c

Boys' Tweed Pants
KNEE LENGTH
98c

Boys' Summer UNDERWEAR
A FULL LINE

BOYS' STRIPED COTTON
POLO SHIRTS
Short Sleeves, Curved Necks, in Navy and Brown. Price
35c

BOYS' VANGATED STRIPED POLO SHIRTS
Short Sleeves, one button at the neck. Sizes 24 to 34. Price
45c

T. O. KEYES

TELEPHONE 16 - - WINCHESTER, ONT.

SOCIAL AND PERSONAL

Mr. and Mrs. Ollie Summers have moved to Philadelphia, N. Y.

* * * *

Mr. and Mrs. A. M. Brown, of Smiths Falls, spent the weekend with friends and relatives here.

* * * *

Miss Phyllis Henderson, Reg. N., of Ottawa, spent Sunday with Mr. and Mrs. C. R. Robinson

* * * *

Miss Thelma Douglas, of Chesterville, is spending a few weeks with her sister, Mrs. Clifford Francis.

* * * *

Miss L. Todd has returned to Winchester after spending the winter months with relatives in Barrie, Ont.

* * * *

Misses Kaye and Thelma Scharfe, of Ottawa, were week-end guests of Mr. and Mrs. Ralph MacPherson.

* * * *

Mr. Allan Preston, of the Bank of Nova Scotia, London, Ont., is spending his holidays at his home here.

* * * *

Miss Vivian V. Fetterly, of Ottawa, called on Mr. and Mrs. R. Hess, of Nation Valley, on Sunday afternoon.

* * * *

Mr. and Mrs. Percy Douglas and sons, Donald and William, spent Sunday with their daughter, Mrs. Clifford Francis.

* * * *

Mr. and Mrs. Erwin Holmes and Mrs. Albert Holmes were calling on Mr. and Mrs. Clifford Francis on Tuesday evening.

* * * *

Mr. and Mrs. Clifford Francis, Lila and Jackie, and Miss Thelma Douglas called on Mr. Francis' father, Mr. John Francis, recently.

* * * *

Gunner Walter E. Johnston, of the R.C.A.F., Toronto, spent the week-end with his parents, Mr. and Mrs. Thos. Johnston, Cass Bridge.

* * * *

Guests at the home of Mr. and Mrs. H. C. Robinson, Winchester Springs, this week, are Mrs. Lydia Wood, Toronto, and Mr. Hiram Robinson.

* * * *

Mr. Bert Colquhoun and Miss Thelma Douglas, of Chesterville, spent the week-end with her sister, Mrs. Clifford Francis, and Mr. Francis and family.

* * * *

Mr. Harry Strader, of Lachute, Que., and Miss Vivian Fetterly, of Ottawa, had tea on Sunday evening at the home of Mr. and Mrs. Donald Strader.

* * * *

Mr. and Mrs. Jack Graveley and daughters, Barbara and Margaret, were Sunday guests at the home of the latter's sister, Mrs. E. F. Kellogg, and Mr. Kellogg.

* * * *

Mr. and Mrs. Thos. Johnston, Mr. Daniel Johnston and Gunner Walter Johnston, of the R.C.A.F., Toronto, had dinner on Monday with Mr. and Mrs. Kenneth Cinnamon.

* * * *

Miss Jennie Empey, accompanied by Miss Joyce Hayward and Messrs. Elmer and Osborne Robinson, all of Montreal, spent the week-end at the home of Mr. and Mrs. R. J. Empey.

* * * *

Mr. Harry Bolton, Eileen, Barbara, Bob and Laverne, motored to Montreal on Sunday and spent the day with Miss Rose Bolton, nurse-in-training, at the Royal Victoria Hospital.

* * * *

Mr. Thos. Faith and sons, Walter and Charles, of Ottawa, called at the home of Mrs. J. H. Faith and other friends in town on Monday. Mr. Faith, in his 88th year, is still hale and hearty. He keeps in touch with local happenings through the Press, of which he has been a subscriber for many years.

* * * *

Miss Bessie Douglas, nurse of Ontario Hospital, Brockville, is spending her holidays with her parents, Mr. and Mrs. Percy Douglas, and with her aunt and uncle, Mrs. Wm. Cooper, of Hallville, and Mr. Floyd Douglas of Hallville. Miss Douglas leaves for Toronto in a few weeks, where she will do general nursing.

* * * *

Callers last week at the home of Mrs. Maude Summers, who has ben ill, were: Mr. and Mrs. Bernice Casselman, Mr. and Mrs. Lloyd Caselman, Mr. and Mrs. Langwell Belway, Miss Inda Watts, Mr. and Mrs. Harvey Smith and daughter, Jean, Mr. Harry Flora, Miss Margaret King, Mr. and Mrs. Ward Summers, Dr. W. Flora and Mr. and Mrs. Fred Thompson, of Ottawa.

LOCAL AND DISTRICT NEWS

Had Leg Fractured.

The many friends of Mr. Harold Francis will be sorry to learn that he suffered a fractured leg when he was kicked by a cow a few days ago. He will be laid up for some time.

Taking Training Course.

C. Q. M. S. Floyd Riddell, of District Depot M. D. 3, Lansdowne Park, Ottawa, has left for Camp Borden, Ont., on a special six weeks' training course, before taking up his new duties in Ottawa.

A Correction.

In the report of the War Charities Campaign for Dundas County, issued in last week's Press there was a slight error which needs correction. The figures for Morrisburg and Williamsburg were misplaced. They should have read: Williamsburg Township, $1036.95; Morrisburg, $544.35,—total subscriptions.

Died Near Chesterville.

Mr. William Hamilton, well-known Winchester Township farmer, died at his home near Chesterville on Monday morning. He was in his 84th year. Deceased suffered a stroke a few days prior to his death. The funeral service was held in the United Church, Chesterville, yesterday afternoon, with interment at Maple Ridge Cemetery.

Receives His B. A. Degree.

Nairn Stewart Boyd, son of Mr. and Mrs. Spurgeon Boyd, of Vernon, and a graduate of the local High School, was among others who received their Bachelor of Arts Degree at McMaster University, Hamilton, on Monday, when Convocation was held. His many friends here extend heartiest congratulations.

Enjoyed Fishing Trip.

Mr. Chester Robinson, in company with 10 other Mutual Life Insurance agents, enjoyed a three-day fishing trip to Dalhousie Lake, near Perth, last week. The party landed over 50 fine pike and pickerel and lost as many more. The trip was complimentary and was given to the agents for reaching a certain quota in Insurance sales over a designated period.

Former Pastor Passes.

Rev. C. G. Graham, B.A., who was pastor of St. Paul's Presbyterian Church prior to Rev. W. D. Turner's appointment, died at the Manse in Bradford, Ont., on Monday morning, as the result of a cerebral hemorrhage. He was in his 60th year. The funeral was held at Bradford Presbyterian Church yesterday afternoon. Interment was made at Lindsay, Ont.

Young People's Rally.

Seventeen members of St. Paul's Y. P. S. attended the Young People's Rally in St. Andrew's Presbyterian Church, Kemptville, on Monday evening. There were 128 delegates present. The guest speaker was Rev. Mr. Cousins of Brockville. The topic of his address was "Christ Pre-eminent in All Things." Those who attended report a very enjoyable time.

The Mail Bags Were Humming.

Last Friday evening one of the mail bags brought to the local post office was humming in great style. Upon opening it, the postmaster discovered the reason. Four swarms of bees had been shipped by parcel post from the U. S. A. to Mr. A. A. Casselman. These were securely packed in screened compartments and were in good shape after their long trip in the mail bag. Now if one of those screens had been broken, wouldn't the postmaster get a nice surprise when he opened the mail-bag. Bees at their tamest are not too friendly—so handle them gently Mr. Mail Clerk!

SOCIAL AND PERSONAL

Miss Irma Harper, of the Boyne, was the week-end guest of her cousin, Miss Annalea McGregor.

* * * *

Flying Officer Leonard Porteous, of the R.C.A.F., Windsor Mills, Que., spent the week-end with his wife here.

* * * *

Lieut. Gilbert (Punch) Gemeroy, of the Royal Canadian Dental Corps, Kingston, spent the week-end at his home here.

* * * *

Mr. and Mrs. Geo. E. Earle spent the week-end with Mr. and Mrs. Harold Droppo, at Cottage Hill Farm, near Chesterville.

Erect Plant Addition.

Work has been started on the erection at Cardinal of the Canada Starch Co., Limited. A gang belonging to the Dominion Reinforcing Co., of Montreal, is now engaged in erecting steel for the addition.

Hydro Municipal Loads.

According to figures of the Hydro-Electric Power Commission, municipal power loads in this district during March were as follows: Brockville, 3,672 horse power; Prescott, 949; Cardinal, 206 Iroquois, 199; Perth, 1,496; Williamsburg, 101, Winchester 267.

Passport Concession.

American visas and border crossing cards issued in connection with Canadian passports are now good for 12 months, an unofficial announcement reveals. Official confirmation of the change is expected from Washington within a few days. This means that passport holders in possession of a Canadian one-year passport may use them for 12 months instead of having to renew them 60 days prior to the written expiration date. The 60-day feature was placed in effect by American authorities as a means of protection in the event it became necessary or desirable to deport the holder of a Canadian passport or passport holder.

Superfluity Sale Was A Success.

The Red Cross Superfluity Sale, held in the Town Hall on Saturday evening, was well-attended and the proceeds amounted to $42.00. The articles sold were of the smaller variety, but found ready purchasers. When the first Superfluity Sale was held, the sum of $107.00 was realized, but at that time there were many pieces of furniture included in the list of articles sold. However, Mrs. J. W. Ault and Mrs. C. R. Robinson, the committee in charge of the sale, were well satisfied with the results. The auctioneers were Messrs. W. A. Rowat and W. J. Stewart; the clerk, Mr. Walter Moffatt, and the cashier, Mr. J. J. Gray. Mrs. Howard Fetterly presided at the piano prior to the start of the sale.

PRESENTATION AT WILLIAMSBURG

On the eve of their departure for Cornwall where Mr. Fred Crowder has secured a position in a Cornwall theatre, about 35 members of the Williamsburg Women's Institute, Williamsburg United Church W. M. S. and Ladies' Aid Society and Williamsburg Girl Guides gathered at the home of Mrs. Crowder, there, and presented her with a small gift of remembrance. The presentation was made by Mrs. Strader McIntosh, while an appropriate address was read by Mrs. M. W. Locke.

Mrs. Crowder, although taken completely by surprise, expressed sincere thanks to her Williamsburg friends for their kind remembrance. Lunch was served and asocial time was enjoyed.

SILVER CITY

Mr. and Mrs. G. S. Conley and daughter, Doris, of Smiths Falls, spent Tuesday evening with Mr. and Mrs. D. R. Slater.

Mrs. John Beggs, Sr., renewed acquaintances here on Monday

Mrs. Margaret Chalk, of Ogdensburg, N. Y., and Sister Miss Lizzie Smith called on some of the neighbours this week.

Mr. and Mrs. E. O. Beggs and family spent Sunday with Glen Stewart friends.

Mr. Stanley Stewart spent Sunday with his brother, Mr. W. Stewart.

Mrs. Janet Lennen and Harold called on Mr. and Mrs. R. Slater on Sunday.

Mrs. Margaret Chalk, of Ogdensburg, N. Y., is spending this week at her home here.

Mr. Lorne Stewart has returned home after spending the past month with Mr. Sam Simms.

Mrs. A. T. Beggs, of Kempvtville, spent Sunday with friends here. Her mother-in-law, Mrs. Lizzie Beggs, returned home with her for a few days.

Cannibal Soothsayer: Did you know the chief has hay fever?

Cannibal Doctor: Serves him right. We warned him not to eat that grass widow.

District Cheese Boards

Following are the results of Cheese Board meetings held Thursday over the Ottawa District:

Alexandria—Boarded 1,192 boxes of white; all sold at 14 1-2 cents.

Belleville—Boarded, 1,575 boxes of white; 644 sold at 14 9-16c; 931 at 14 1-2c.

Casselman—Boarded, 636 boxes white; al sold at 14 1-2c; 21 boxes colored, sold at 15 3-4c.

Delta—Boarded 1,161 boxes white, 10 boxes of colored; white sold at 14 1-2c, colored at 16 cents.

Iroquois—152 colored sold at 16c; 830 white sold at 14 1-2c.

Kemptville—Boarded 1,381 boxes of white; all sold at 14 5-8c.

Lansdowne—Boarded, 305 white and 10 colored; white sold at 14 7-16c, colored at 16 cents.

Napanee—Boarded 688 boxes of white; all sold at 14 1-2c.

Ottawa—Boarded, 417 white; 169 sold at 14 1-2 and 248 at 14 7-16c.

Vankleek Hill—Boarded 1,599 boxes of white. All sold at 14 1-2c; 18 boxes of colored sold at 16c.

Winchester— Boarded, 352 white, all sold at 14 1-2 cents.

PROCLAMATION!

Inasmuch as the period from
THE THIRTIETH DAY OF MAY
to
THE TWENTY-FIRST OF JUNE
A. D. 1941
has been set aside by the Government for the floating of a
VICTORY LOAN

I, W. J. McConnell, Reeve of the Township of Winchester
do hereby ask all citizens to
DECORATE HOMES & PLACES OF BUSINESS
for that period of time so that each and every one may realize how important for VICTORY this LOAN is.

Dated this 15th day of May, 1941.
W. J. McCONNELL, Reeve,
Winchester Township.

God Save The King!

PROCLAMATION!

Inasmuch as the period from
THE THIRTIETH DAY OF MAY
to
THE TWENTY-FIRST OF JUNE
A. D. 1941
has been set aside by the Government for the floating of a
VICTORY LOAN

I, Douglas E. Beggs, Reeve of the Township of Mountain
do hereby ask all citizens to
DECORATE HOMES & PLACES OF BUSINESS
for that period of time so that each and every one may realize how important for VICTORY this LOAN is.

Dated this 15th day of May, 1941.
D. E. BEGGS, Reeve,
Mountain Township.

God Save The King!

COURT OF REVISION
VILLAGE OF WINCHESTER

Notice is hereby given that the first sitting of the Court of Revision on the Assessment Roll of the Village of Winchester, for the year 1941, will be held in the Council Chambers on Monday, June 2nd, 1941, at 7.30 p.m. All persons interested will govern themselves accordingly.

E. M. SHAVER, Clerk.
Winchester May 14th, 1941. 2-3c.

CASS & CASS
F. M. CASS, M.A. W. J. CASS, K.C.
LAW OFFICES
Chesterville, Dial 371. Winchester
Bank of Montreal Block. Phone 11.

While Capt. Cass is on military service, Mr. W. J. Cass, K.C., will be in the Winchester office every forenoon and in the Chesterville offices every afternoon except Saturday.

Has your Subscription expired?

1 Cent Sale

on JAP-A-LAC

Rock-Spar Varnish

For a Limited Time Only

Buy any size can of Rock-Spar Varnish at the regular price—then buy another can, the same size for only 1c

W. C. MacDONALD
Hardware & Farmer's Supplies Winchester, Ont.

BERRYHOLM CHICKS

CHICKS FROM PURINA FED FLOCKS

S. C. White Leghorns $8.70 B. P. Rocks $9.60
Rock-Leghorn Cross $8.90

BARGAIN IN YOUNG ROCK COCKERELS

HATCHED APRIL 9th .....12c HATCHED APRIL 30th 7c
HATCHED APRIL 16th .....10c HATCHED MAY 7th 6c

Future Hatched Rock Cockerels 5½c; Rock-Leghorn Cross Cockerels 2½c; White Leghorn Cockerels 1c.

We have a Satisfied Customer near you. Write or Telephone your order today.

BERRYHOLM POULTRY FARM
D. L. Berry, Prop. SOUTH MOUNTAIN, ONT. Tel. 29r21



In addition to our regular lines of Choice Meat, we offer many Specials. Ask about them.

Reynold's Meat Market
Telephone 85 - - Winchester.
We buy Hides and all classes of Cattle.

USED FURNITURE!

We have on hand some good Used Bedroom Furniture, including two Complete Suites. We are offering these at Real Bargains. Drop in and look this furniture over.

J. L. DIXON, Furniture Dealer
Funeral Director—Packard Ambulance Service
TELEPHONE 13 - - WINCHESTER, ONT.