The Chesterville Record.

VOL. XXX, NO. 51. CHESTERVILLE, ONT., THURSDAY, OCT. 30, 1924. SINGLE COPIES 5c.

Incorporated 1855
CAPITAL - $4,000,000
RESERVE - $5,000,000

OVER 120 BRANCHES IN CANADA

THE MOLSONS BANK

To avoid possible thefts or mislaying of money deposit all surplus cash in a Savings Account at The Molsons Bank. Payment of account by cheque is by far the most satisfactory way, One of the many branches of The Molsons Bank will be glad to handle your account.

S. E. ROBINSON, Manager CHESTERVILLE BRANCH.

Dr. S. H. Hutt, D.D.S.
CHESTERVILLE, ONT.
OVER MOLSONS BANK.

Dr. E. B. Baker
Dentist
Post Office Block. Phone 78

Dr. A. B. Clayton, M.D., C.M.
Telephone 22
Office Hours 2 to 4 and 7 to 8 p m.
Special attention to maternity work.
Office Over Fulton Bros'. Store

W. J. Cass, B. A.
Barrister &c. Successor to G. C Hart
WINCHESTER - ONT.

CHESTERVILLE I.O.O.F. LODGE 288
Every Thursday Evening, 8 o'clock
Visiting Brethren Welcome.

Lawson & Lawson
Barristers, Solicitors, etc,
Offices - Molsons Bank Building
Chesterville, Ont,
W.B. Lawson, K.C. K.D. Lawson
Solicitors for The Molsons Bank, the village of Chesterville and townships of Williamsburg, Winchester, Mountain and Finch.

O. DIXON
W. FUNERAL DIRECTOR AND EMBALMER
Day and Night calls promptly attended to also
FOR HOSPITAL WORK
Phone From
Cornwall, Ottawa, Brockville, Montreal, Smiths Falls. No extra charge.
Motor Hearse Service.
PHONE 31. - CHESTERVILLE

ROSS BECKSTEAD
Licensed Auctioneer for Dundas, Stormont and Glengarry.
All kinds of sales handled at reasonable charge.
I would appreciate your patronage. Write or Phone for dates at my expense or arrange at Record Office.
Phone Line 2—R 2-1. Aultsville, Ont.

THOS. IRVING
Licensed Auctioneer
For Dundas; Stormont, Glengarry, Carleton and Russell.
Sales of all kinds handled.
Terms reasonable.
Dates may be arranged at The Record Office.
PHONE 76J MORRISBURG, ONT

JOHN H. CURRIE
Auctioneer Crysler, Ont.
Licensed Auctioneer for the United Counties of Stormont, Dundas and Glengarry, Prescott and Russell counties, Pure Bred Stock a specialty. Arrange for dates at The Record office.

Cement
Just unloaded a car of fresh Cement
Cement Lime plaster and Chimney Brick always on hand.
A. O. MILLER & SON,
Phone 8 R 3 Avonmore.

CHESTERVILLE
CITIZENS' BAND
Percy Hewitt, Bandmaster.
Open for engagement for Socials, Fairs, Etc. Write for prices and let us take care of the musical end of your program.
DR. S. H. HUTT Pres. LESLIE CASS, Secy.

HORTICULTURAL LECTURE WITH COLORED SLIDES

On Thursday evening November 6, in the Town Hall a lecture on Horticulture will be given under the auspices of the Horticultural Society, by Mr. H. J. Moore of Toronto, when he will illustrate his talk with colored slides, showing the methods adopted and the results achieved by the most up to date practice in this most interesting work. Every one is invited to hear Mr. Moore there being no charge for admission.

IN AID OF PUBLIC LIBRARY

The musicale and tea held at the home of Mrs. F. Barlow Friday afternoon was a most enjoyable affair. The rooms were artistically arranged for the occasion, with the decorations carried out in Hallowe'en effect. Mrs. W. Fulton, Miss Rhodes, Mrs. Bronskill, Mrs. Boyd and Miss Helen Hamilton contributed musical selections. Mrs. Jas. Hughes and Mrs. Forbes presided at the prettily decorated tea table and the committee in charge looked after the many guests. Proceeds for Library $12.22.

FOOD SALE

The "Cheerful Toilers" Class of Trinity Methodist Church, is holding a Food, Candy and Fancy Work Sale on the afternoon of Friday, October 31st. (Hallowe'en) at the home of Miss Lera Smith on King Street, from three to six o'clock. A cup of tea will also be served. Come and enjoy the afternoon with the girls.

SERIOUS ACCIDENT TO LITTLE LAD

Thursday afternoon last a very serious accident happened to Wellington Fyke, the three-year-old son of Mr. and Mrs. John Fyke of Joseph street, while he was playing around his home. The little fellow had several pieces of glass in an agate dish which he was carrying when he stumbled and fell one piece of the glass piercing his side and entering within a short distance of the heart. Dr. Brown was quickly summoned and succeeded in removing a small piece of glass but believing that another piece was still in the wound had the boy taken as quickly as possible to a Cornwall hospital where an X-ray examination revealed another thin piece about two and a half inches, which was successfully removed and the patient is now doing as well as can be expected. The trip by motor to Cornwall was made in an hour and twenty minutes and it is considered marvellous that the jolting of the car did not cause the glass to penetrate the heart and cause death.

MRS. GARFIELD DARLING PASSES AWAY

The death occurred on Thursday, Oct. 23rd in Cornwall General hospital following an operation, of Mrs. Garfield Darling, in her forty-second year, survived by her husband and six children, also by her mother Mrs. Tweed and sisters Nellie of Vankleek Hill and Mrs. Frank Darling of Grantley. The funeral was held in St. Paul's church, Winchester on Saturday where service was conducted by Rev. R. J. Glassford assisted by Rev. Mr. Wardell. Among those attending from a distance were Mr. and Mrs. J. E. Scott of Smiths Falls, Mr. and Mrs. M. Campbell of Dalkeith, Miss Martha Mooney, Mr. David Mooney and Mr. and Mrs. George Sproule of Vankleek Hill,; Mr. and Mrs. E. Cross and son Leslie of Casselman, Mr. and Mrs. Iden Merkley of Williamsburg and Mr. James Scott of Malone, N. Y.

Many beautiful flowers as last tokens of respect to the departed were received from the following: Pillow from husband and family, Wreath from Mother, Sister and Aunt Lizzie, Wreath from Mr. and Mrs. Peter Darling, Spray from Mr. T. A. and Mrs. R. M. Scott, Wreath from Mr. and Mrs. Ward Smith and Mr. and Mrs. John Bogart, Wreath from Mr. and Mrs. J. E. Scott, Mound from Mrs. R. A. Cheley and Mrs. E. T. Jenkins, Spray from Mr. and Mrs. Andrew Carruthers, Spray from Ladies' Aid St. Paul's church.

JERVIS—CARBERRY

Tisdale Record—A quiet wedding took place at St. Matthew's church, Tisdale, on Thursday, October 9th, when Richard Jervis, son of Mr. and Mrs. F. Jervis of Morewood, and Elizabeth Carberry were joined together in Holy Matrimony. The ceremony was performed by Rev. Walter Burd.

The bride is the daughter of Mr. and Mrs. J. J. Carberry, of the Isle of Man.

The happy couple left by the evening train to take up their residence in the Etiomami Soldier Settlement.

FRUIT CELLAR RAIDED

Saturday night sometime before midnight the fruit cellar of Mr. George Barkley on Joseph street was raided by a thief with a penchant for preserves and pickles and fifteen or more jars taken from Mrs. Barkley's winter stores. One who was apparently well acquainted with the conditions removed the screen from the cellar window and is believed to have put a young lad in or been small enough to crawl through the opening himself and pass the jars out. Other cellar windows are said to have been tampered with recently about town and also in the country surrounding and it would be the part of prudence to nail things up securely until the thief or thieves are placed where they belong.

MARRIED AT AVONMORE

The marriage of Margaret Winnifred, daughter of Mr. Murdock McAuley and the late Mrs. McAuley, to Mr. Heber E. Johnston of Smiths Falls took place last Tuesday, October 21st, at the home of the bride's father in Avonmore, Rev. H. Gill Steers officiating. The bride was prettily gowned in sandal-wood crepe and carried a bouquet of roses. The room, in which the ceremony was performed was tastefully decorated with autumn foliage. After receiving the congratulations of many friends, the happy couple left for Smiths Falls, where the groom is an employee of the Frost & Wood Company. The bride's going away costume was a blue poiret twill suit with a grey squirrel chocker and hat to match.

REVELER—HUMMEL

A very pretty but quiet wedding took place at the home of Mr. and Mrs. H. L. Hough on Saturday morning at 9.30 o'clock, when Mrs. Verna Hummel, daughter of Mr. and Mrs. W. G. Locke of Canton, N.Y., became the bride of Mr. Thomas Reveler, son of Mr. and Mrs. Wesley Reveler of Cannamore, the Rev. R. M. Pounder officiating.

The bride looked charming in a costume of cocoa brown vellette with gold trimings and wearing a corsage bouquet of Sunset roses. Immediately after the wedding breakfast the happy couple left for a motor trip to Niagara Falls by way of Toronto returning on the American side to visit the bride's parents at Canton.

The bride is very well known in Chesterville where for some time she has conducted a millinery parlor.

LANDS A BIG ONE

Rev. F. L. Jobb of Morewood, who has been ordered by his doctor to give his eyes a rest and spend as much time out of doors as possible, has been spending the month of October at the Morewood Game Club, Black River, Quebec. He reports the capture of a monster grey trout in Raymond Lake. The fish measured 36 inches, girth 19 inches, and its tail was 12 inches in width. It weighed over 25 pounds. The wolves are very numerous in that district and Mr. Jobb came on a pack while hunting mooses. Happily it was during the daytime and they did not trouble him. Since the Quebec Government cancelled the bounty on wolves they are rapidly increasing and unless the lessees of game clubs bring pressure to bear upon the Government the game will be rapidly thinned out. Although the deer are fairly plentiful they are very shy owing to being constantly harried by the wolves. Partridge are not as plentiful as during past years. The late cold spring was hard on the young birds—Too many are being shot off. Two gentleman from Ottawa are reported to have taken down 225 birds last autumn. No game bird can long stand such a drain. However, if a hunter is willing to walk from ten to fifteen miles along the old wood roads he can pick up a bag of ten or fifteen birds. Mr. Jobb expects to return and resume work on Nov. 2nd.

CARD OF THANKS

We wish to thank our friends and neighbours for their kindness and sympathy in the recent sad bereavement of wife and mother.

Mr. James Kane and Family.

ANNIVERSARY SERVICES

The 50th Anniversary of St. Luke's Lutheran church at Dunbar, will be observed at the evening service on Sunday, Nov. 9th. Addresses will be delivered by the Revs. McCreery, Maeder, and Isler. The choir will sing several anthems. Service begins at 7.30 o'clock.

ANNIVERSARY SUPPER

On Monday evening Nov. 10th, an aniversary supper will be given at the Lutheran Parsonage, Dunbar. Admission 35 cents for adults, children under ten 25 cents.. After the supper a grogram will be given in the church.. Everybody welcome. Come, and bring your friends. You will enjoy yourselves.

LECTURE IN TRINITY METHODIST CHURCH

Come to Trinity Methodist Church on Monday Eve. Nov. 3rd at 8 o'clock and hear Rev. Roy M. Pounder give his Excellent Lecture. "From Rome to Loch Lomond." An excellent musical programme also is being prepared. Under the auspices of the Ladies Aid. Admission 25c.

ECONOMY
IN USING FLAVILLA

Simply use half as much Flavilla as you would ordinary Vanilla and get better results in your baking as it does not bake out.

By a special arrangement we can with the first seventy-two 25c bottles of Flavilla sold give Seventy-two Glass Measuring Cups. Each cup is easily worth 25c.

ONE CUSTOMER ONE CUP.

Come this week and avoid disappointment on display in our window.

GEO. J. HUNT
DRUGGIST AND OPTICIAN

PRESBYTERIAN CONCERT
Under the auspices of the Ladies Aid of the Ghesterville Presbyterian Church
in the
Music Hall, Chesterville
Tuesday Nov. 11th

A HIGH-CLASS PROGRAM FEATURING
MISS LAURA PELTON of Montreal
Elocutiooist and Dramatic Reader

The Montreal Star of October 22nd says: "Very clever work was done by Miss Laura Pelton who, as a reader, gave several humorous selections as well as a one-act play, "The Florist Shop," in which she represented five different characters with perfect truth to nature.

The FINCH LADIES QUARTETTE
So well and favorably known will render several selections
ADMISSION—ALL SEATS—35c

CHESTERVILLE CITIZENS' BAND
CONCERT AND NOVELTY DANCE
Vocal and Instrumental Solos
MUSIC HALL
FRIDAY, NOVEMBER 7TH, 1924
Concert 25c Dance $1.00

Town Hall CHESTERVILLE Sat. Nov. 1st
SEE
"Twin Beds"
One hour and a half of good, clean comedy with
MR. and MRS. CARTER De HAVEN
written by
MARGARET MAYO
Admission 35c ; under 13 years 15c

CONSTABLE FIRES ON FLEEING ROBBERS

A running battle by a Provincial police officer with the supposed robbers who broke into the office of Hogg and Lytle, of Port Perry and stole in the neighborhood of $11,650 in Government bonds, was staged in the vicinity of Port Perry on Friday evening. The affair followed the receipt of an anonymous letter by Mr. James Lucas, manager of the Port Perry branch of the Hogg and Lytle firm in which was stated that if Mr. Lucas would meet the writer at a certain given point at a certain time, the missing bonds which were stolen from the office of Hogg and Lytle two weeks ago would be restored on the condition that no further action on the part of the bonds would be taken.

On the receipt of the letter, Mr. Lucas notified Provincial Officer Taylor of Whitby, regarding the contents of the missive. The Provincial officer hurried to the scene and accompanied by Mr. Lucas went to the spot indicated by the written communication. True to thier word the writters appeared in company with another man but apparently discovered that arrangements to effect their capture had been made, so they made a hasty retreat.

Giving chase, Officer Taylor opened revolver fire on the fugitives, but they escaped without being hit. Assistance was then called by the lone constable and all Friday night and Saturday morning a continuous search was made of the surrounding territory with hopes that the fleeing bandits might be brought to justice.

It Pays To Advertise

Dorothy had been praying each evening at bedtime for a baby sister. The other day her mother while reading the paper exclaimed: "I see Mrs. Smith has a little daughter."

"How do you know that, Mamma?" Dorothy inquired.

"It says so in the paper, dear."

"Read it to me."

Her mother read: "Born on July 2nd, to Mr. and Mrs. ——Smith, a daughter."

Dorothy thought for a moment and then said: "I know what I'm going to do. I'm going to stop praying and begin advertising."

COMPARISONS

Diamonds and charcoal are essentially carbon yet their values and usefulness are as far apart as the poles. So it is with

Scott's Emulsion

Many imagine that all oils are similar, but when the usefulness of cod-liver oil is compared with all other fats, the difference in value is as far apart as common charcoal and diamonds.

Scott's Emulsion is cod-liver oil made pleasantly available to build up those who are rundown or weak.



Scott & Bowne, Toronto, Ont. 24-27

TERMS

ON

FARM MACHINERY

I have in stock the Celebrated Bissell Disc Harrow, Tudhope Wagons and Buggies which I can sell on terms as in former years, Also Moody and Gilson goods and Maxwell Hay Loaders. Large stock of Harness and Collars.

L. Jordan = Main St

LASALLE'S GARAGE

Chesterville

Batteries Reduced

U.S.L. "Frontier" Batteries

Ford and Chevrolet
Wood case $17.00 Rubber Case $22.00

Buick and Overland
Wood case $23.00 Rubber case $24.00

Dodge and Maxwell
Wood case $28.00 Rubber case $31.00

Standard Batteries

Ford and Chevrolet
Standard size $24.00 Oversize $25.00

Buick and Overland
Standard size $27 00 Oversize $29.00

Dodge and Maxwell
Standard size $30 00 Oversize $33.00

U.S.L. BATTERIES

Phone 52

LaSalle Bros' Garage

CHESTERVILLE.

FORMER PROVINCIAL TREASURER SENTENCED TO SERVE THREE YEARS

Peter Smith, former Treasurer of Ontario in the U.F.O. Government, and Aemilius Jarvis, Sr., who was head of the long established and widely-known Toronto bond and brokerage house of Aemilius Jarvis and Company, Limited, were Friday afternoon found guilty of conspiracy to defraud the Province. Smith was sentenced to serve three years in the penitentiary, and Jarvis to six months in the county jail. In addition both men must remain imprisoned until a fine of $600,000 is paid.

Aemilius Jarvis, Jr., son of the convicted broker, and Harry G. Pepall, vice-president and general manager, respectively, of the bond firm, were both found not guilty of conspiracy to defraud the Province.

All four men were found not guilty on the charges entered against them of stealing the sums of $600,000 and $4,000 from the Province.

An appeal will be entered on behalf of Peter Smith and Aemilius Jarvis, Sr., against both the conviction and the sentence of the court.

The four men were tried before Chief Justice R. M. Meredith, and a jury in the Criminal Assize Court at the City Hall, Toronto, the trial commencing on last Monday and terminating with the verdict of the jury at 5.42 o'clock Friday afternoon.

Peter Smith first came into the public eye when he was elected United Farmer member of the Legislature in the general elections of 1919, although he was previously well-known in his immediate district, where he had been prominent in the municipal affairs of Downie Township, just out of Stratford. He attended the U. F. O.. caucuses in Toronto before Mr. Drury was picked as leader and asked to form a Cabinet. Mr. Smith was chosen as treasurer and took the oath of office with the others. Because of his jovial and off-handed manner, he made many friends among all parties of the Legislature In the House he seldom spoke and his speech-making was confined nearly entirely to the presentation of the budget addresses during his term of office.

When the Public Accounts Committee of the Legislature started investigation of the finances of the Province after the defeat of the Drury Government, Mr. Smith was not present at the first meetings. However, on the day that the committee reached the climax of its investigations, he was sitting in the room while Mr. McHattie, manager of the Stratford Branch of the Bank of Toronto, told of his account in that bank. The session was one of the most dramatic in the history of Ontario politics. He had been asked if he wished to say anything and replied that he would not. Immediately the law took its course and Mr. Smith was arrested as he walked down the corridor of the Parliament Buildings. He had engaged the late H. H. Dewart, former Liberal leader, as his counsel. Bail was arranged late that day. Smith later appeared in Police Court and was committed for trial on the charges against him.

Mr. Smith is 47 years of age, having been born in Stratford on May 26, 1877. He was all his life a farmer in Downie Township after his education in the Public schools and Collegiate of Stratford. He was a councillor in his township in 1910 and 1911, and township clerk from 1914 to 1920, when he became provincvial treasurer after election as U.F.O. member for South Perth in 1919 by 2,586. He was defeated in the general election of 1921 in the same riding.

HELPING THE HOME TOWN

Gananoque Reporter: There is nothing that calls attention and draws people to a town equal to a good newspaper. In order for a man to make a good newspaper he must have the patronage of the people among whom he lives. If he has half-way support it stands to reason that he must make a poorer newspaper, and in doing this every man in the town and surrounding country has to bear a portion of the loss. For this reason, if no other, the man who tries to make a good newspaper, should have the support of his own people, all of whom reap fully as much benefit from its efforts as he does himself.

Considerate

Wife—Didn't I hear the clock strike two as you came in last night?

Other Half—You did. It started to strike eleven and I stopped it, so's not to waken you.

The Ultimate Possibility

Pat—I hear you and the boys struck for shorter hours. Did you get 'em?

Mike—Sure. We're. not working at all now.

All He Could Do.

Binks—You're putting your boy early to work.

Jinks—Yes, he's a clever lad, for he's learnt everything the teacher knows.

"He has?"

"He has that. The teacher said: 'I can't hammer anything more into that head of his'!"

MR. REUBEN MATTICE, GLEN BECKER

On Monday, October 6th, at his old home, Glen Becker, an old and respected citizen of Dundas County in the person of Mr. Reuben Mattice passed suddenly away. Although in poor health for the last few years his death came as a great shock to his friends and relatives, as he was about his usual work when death came. He complained of not being very well but went out to dig potatoes and a few minutes later was seen lying dead in the potato patch north of the house. In the absence of Coroner Locke, Dr. Mulloy was immediately summoned and pronounced death due to heart failure.

The late Mr. Mattice, who was a prosperous farmer, had reached the age of 78 years and 11 months, was born in the township of Williamsburg and had resided there all his life. In the year 1870, he was married to Miss Athaliath Schwerdfeger of Froatburn who is left to mourn, also four daughters and three sons survive: Mrs. Mina Watkins of Iroquois, Mrs. Byron Stata of Mariatown, Mrs. Emerson Barkley of Waddington, N. Y., Mrs. Albert Becker of Boucks Hill, Arlo A. Mattice, Grantley, Willis A Mattice, Glen Becker, and Reuben at the old home. There are also fifteen grandchildren and one great grand child, Joyce Coyle.

Deceased had a host of friends who deeply sympathize with those who are left to mourn a kind husband and father. The floral offerings were very beautiful.

The funeral was conducted on Wednesday in the Lutheran Church Morrisburg by Rev. Isler of Williamsburg in the absence of their Pastor, Rev. Meader. The remains were placed in the Riverside cemetery.

THE UNINTENTIONAL HELPER

Rutland Herald.—A true story from the border: Rum-runner approaches a farmer and offers him $50 for the use of his barn for one day.

"What do you want it for?" demands the farmer.

"Well, I'm bringing a carload of booze through tomorrow night, and I want to lay up during the day."

"All right," says the farmer, who watches the rum-runner out of sight and promptly notifies the Federal agents in Newport.

The officers watch the barn all night, all the next day. and all the next night. Nothing doing, so they gave it up and went home.

A few days later the rum-runner reappears and offers the farmer his $50.

"But, you didn't use my barn," stuttered the farmer.

"No," replied the rum-runner, "but while you had the Federal officers tied up here, I ran four loads down the back road! Here's your money."

FIVE THOUSAND DOLLARS CASH

How would you like to wake up some morning and find you were the winner of $5000? Some person is going to get it. Why not you? The Family Herald and Weekly Star of Montreal are offering Ten Thousand Dollars in cash prizes to those who make the best estimates of the total number of votes to be polled at the next Federal Election. There were 3,119,306 polled out of a total of 4,435,310 in 1921. The next election is not far away. How many will vote? It costs nothing to make an estimate if you are a subscriber to that great weekly for 1925. The Family Herald has a wonderful program this season. It is admitted to be the best family and farm paper on this Continent. A very handsome art calendar is also given to each subscriber. It is the biggest Two Dollars worth ever offered in Canada. Write for a sample copy or leave your subscription at this office. You will never regret it.

Interesting People—Met Only In Advertisements

The man who cuts himself when he shaves.

The fashionable bride who takes the wedding guests into the kitchen to see the gas stove the groom gave her.

The motorist who stops on the road to lend you his vulcanizing outfit.

The man whose clothes never need pressing.

The husband who chatters gaily at the breakfast table.

The charming debutante who receives a roomful of flappers in her underwear.

Promotion

Billy (coming home from school, elated)—Oh, goodie, I caught up with Clarence.

Proud Papa—That's fine, William. How did it happen?

Billy—He got put back, too.

The Greatest Hero

Young Bragger: My grandfather built the Rocky Mountains.

Unsympathetic Listener: "Aw that's nothing. Do you know the Dead Sea? Well, my grandfather killed it."

EARTH'S FINEST FRUIT

Omaha Bee.—What we would dwell upon is the pie pumpkin as it is sliced for the stew kettle, or dried in long strings under the rafters, preparatory to being manufactured into the sweet, aromatic, spiced and and golden-hued pie of old-fashioned home manufacture.

As viewed from the roadside these crisp October days, the pie pumpkin brings visions of family reunions around the Thanksgiving table, of roast turkey flanked by mountains of creamy mashed potatoes, and oodles of savory gravy. It brings memories of happy laughter, of fatherly and motherly greetings, and of sweet communion of kindred souls.

At sight of the golden globular pumpkin one seems to catch the odor of sugar and cinnamon and spice; the aromatic incense of frankincense and myrrh. Come visions of delightful days long dead, and of other delightful days yet awaiting their dawn.

The plain and unassuming pie pumpkin is deserving of more attention, of more praise and adulation than it has yet received. No fruit richer in gustatory potentialities grows on vine or limb. It is one of the crowning glories of the waning year.

DISCARDED MOVIE FILM

What becomes of the millions of miles of old "movie" films which have served their time in amusing the public? When a film has been thrown aside as "junk," it is cleansed by a special process, which removes the chemical coating. This coating is capable of yielding silver at the rate of 112 ounces to the ton. The cleansed celluloid strips sometimes pass into the hands of shoe manufacturers, and a considerable portion of the "patent leather" tips on shoes are the result. So you may at the present time be wearing on your feet a bit of film which has once held the charming curls of Mary Pickford or the laughter-provoking feet of Charlie Chaplin.

One Reservation.

And this special treatment of yours for sleeplessness, doctor?"

"I strike at the cause or the origin of the trouble."

"Oh, I see. Well, you'll find the baby in the adjoining room. Only don't strike at him too hard."

CHESTERVILLE

GRIST MILLS & LUMBER YARD

S. BARRIE, Proprietor.

Grinding Every Day

FLOUR, FEED, BRAN ETC.

Grain of all kinds bought and sold.

Western Grain and Corn a Specialty

Lumber, Lath, Shingles
Feather Edge, Wallboard
Brick and Lime

Telephone - - 69.

CORNWALL COMMERCIAL COLLEGE

CORNWALL, ONT.

THE SCHOOL OF OPPORTUNITY

For the girl or boy who wants to make good. Excellent educational and business record. Insure success by attending a school where actual business experience may be acquired.

For catalogue address:

GEORGE F. SMITH, Principal. Cornwall, Ont.

FIRE INSURANCE

A SPECIALTY

Mercantile — Manufacturing — Residential and Farm Property

Also Windstorm and Tornado Insurance on either cash or mutual plan.

PHONE 601—R—23

James Clement, Agent, Chesterville

ABSOLUTE SECURITY

When seeking an investment that is going to run for a period of say twenty years or for your life, you will look for one of the soundest character.

When thinking of life insurance for yourself or your family it will be to your interest to examine into the record of the Sun Life of Canada Which in 1923 wrote more business than any other Canadian Co.

Has greater assets than any other Can. Company. Has a larger surplus than any other Can. Company. Has a larger cash income than any other Can. Company. Has more business in force than any other Can. Company.

Such a company is worthy of your confidence and your business.

A PLAN TO SUIT EVERY NEED.

E.B.LYNCH, Phone 34, CHESTERVILLE
Gen. Agent Sun Life

DEERING NEW IDEAL BINDER

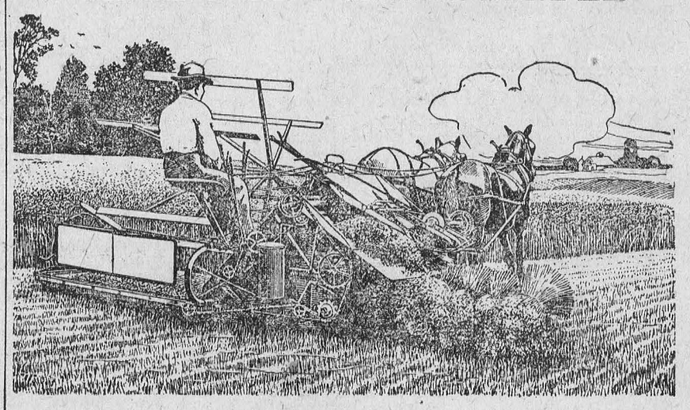

Deering Binders have always been noted for their easy working qualities and Light Draft. The Deering was the first binder to be equipped with Ball and Roller Bearings, and the machine though amply strong and rugged is lighter than the majority of other binders because constructed almost entirely of steel.

McCormick-Deering Twine, the Big Ball

For sale by

H. G. McCAMBRIDGE

McCormick-International-Deering

Main St. South Phone 8. **Chesterville**

BEAUTIFUL R.C. CHURCH DESTROYED BY FIRE

Fire of unknown origin completely destroyed the Roman Catholic Church in Hawkesbury, early Saturday morning, and for some time threatened the existence of the whole town. The loss is set at $300,000, with $150,000 insurance. Only herculean efforts on the part of the firemen and a volunteer fire brigade saved several large buildings nearby. The entire church with all furnishings was a total loss, only the blackened walls remaining standing. When discovered the blaze was so far gone that it was impossible for any one of the devoted parishioners and firemen to enter the church to try to save the cruifixes or other sacred furnishings.

The fire, which is believed to have been smoldering from early Friday night, was not discovered until one o'clock the next morning, when the great stone building was a mass of flames, and the interior a roaring furnace, with flames leaping high into the sky. An alarm was at once turned in, and in a few minutes the whole town of Hawkesbury was gathered on Main street before the church, lending assistance when possible. The church itself was beyond saving and the fire department turned its whole attention to saving the neighboring buildings, important among which are the presbytery, a stone building, finest in the diocese, and within 50 feet of the church; the Catholic convent, Murray Brothers' departmental store, Beaudoin's drug store.

The church a stone building about 250 feet long and about 100 feet high, with a seating capacity of 1,000 was one of the finest in that section of the country. It was erected at a cost of $300,000 30 years ago, while 10 years ago the interior was renovated and redecorated. Rev. Canon Joseph Gascon has been parish priest for the last nine years. As no attempt could be made to save any of the contents, the altars, cruifixes and vessels were a complete loss.

The church was last used Friday night, when service was held at 7 o'clock. Canon Gascon was the last to leave the church, about 8 o'clock at which time everything appeared to be in perfect order.

During the last two weeks electric repairs had been under way in the building, and while the exact cause is unknown, it is believed that short circuits or workmen's equipment might have started the blaze.

The church, near the centre of the town, on Main street, was the most beautiful building in Hawkesbury, and was the pride of Protestant and Catholic alike. Since its erection it has ranked as one of the leading Roman Catholic churches in the rural districts of Eastern Ontario, and its destruction by the flames will be a tremendous loss to Montreal and Ottawa diocese.

PAYING FOR THE PAPER IN 1874

The high cost of living in these days is well illustrated by a comparison with the cost of living half a century ago. The Fairmount, Minn., Sentinel makes such a comparison by listing the variety of articles it received for a $1.50 subscription at that date in lieu of cash.

The Sentinel in 1874 was published at the subscription price of $1.50 a year. The times were such that the publishers could hardly expect pay in advance or at all, unless times improved.

The early subscription books show that people paid for their paper with commodities in many instances. The records show that the publishers received the following things on subscription account:

Wood, hay, fish, honey, mutton, cheese, feathers, cabbage, burs, sorghum, roasting ears, turnips, pork and many other necessities of life.

Here is the quantity of various crops and products that it took to raise $1.50, the price of the paper, when the first year's subscriptions became due:

Fifteen dozen eggs.
Fifteen pounds of butter.
One and threefourths bushels of wheat.
Two and one-half bushels of oats.
Three bushels of corn.
Five bushels of potatoes.
A bushel of beans.
Twelve pounds of lard.
Thirty pounds of cow hide.
Fourteen pounds fresh pork.
Twelve pounds smoked ham.
Thirty-five pounds mutton.
Six pounds of wool.
One-fourth cord dry oak wood or one-fourth cord of green mixed wood.
Three-fourths ton of hay.
Ten choice or 15 good muskrat skins.

Unfortunate

Merchant (interviewing typist)—What's your name?

Applicant— B-B-B-Beatrice Horsnail.

Merchant—What do all those B's stand for?

Applicant—Nothing, The parson who christened me stuttered.

No Attraction For Him

Nurse—Wouldn't you like to go to heaven, Bobbie, and wear a nice gold crown?

Bobbie—Not if the dentist is going to put it on.

KEMPTVILLE BANK CLERK TAKES HIS OWN LIFE

Examination of the cash and books of the Union Bank of Canada at Kemptville made Saturday by Officials of the bank brought about by the apparent suicide of Claude Roote, 24, the teller who was found dead at 7.30 a. m., Saturday with a bullet wound near the heart, showed that everything was correct. "I am at a loss to explain Mr. Roote's action," said Mr. A. C. Thomson, manager of the bank. "We found everything in perfect shape, the cash was all O. K., and Mr. Roote as far as I know had nothing to worry about."

That the dead bank clerk wrote a letter to his father on Friday afternoon, in which details of a play were discussed but in which nothing unusual was written was revealed by the young man's father, Mr. Charles Roote, of Gananoque, who arrived at Kemptville on Saturday morning to find his boy dead from a bullet wound apparently self inflicted.

Claude Roote had been working in the Union Bank at Kemptville for the last two years and was highly thought of. As far as is known he was in good spirits even till Friday night. He had no love affairs and was known to be a steady industrious young man. "He was one of the best clerks I ever had," said Mr. A. C. Thomson, manager of the Union Bank, "and I am greatly grieved over the tragedy."

Coroner W. E. Storey, M.D., held a preliminary inquest on Saturday afternoon and adjourned. Dr. Storey is of the opinion that Mr. Roote shot himself. The bullet which pierced the young man's body, came out underneath the left shoulder. It fitted the empty shell of the revolver with which the young man is believed to have taken his life. The weapon was the property of the bank. The bullet did not go through either shirt worn by the dead teller, although they were burned by the discharge of the gun, showing that the bullet had been fired close up, after the shirts had been turned back.

Officials of the Union Bank wired to Toronto to have an inspector visit the bank to ascertain if the teller's accounts were in good shape. As Roote possessed part of the combination it was necessary to await word from Toronto before the safe could be opened. The audit was held and the bank's cash was found to be correct.

HALLOWE'EN GAMES

To those who contemplate giving a Hallowe'en party, we offer the following program which will be suitable for a school party or for private parties for children.

The decorations are the usual ones, in colors black and yellow grinning cats, jack-o-lanterns, and uncanny looking bats hanging by wires and made of brown cheese cloth, wire and cotton batting. The refreshments appropriate are apples, nuts, popcorn, and marshmallows, which the children toast themselves.

Place a big rosy apple on the table. See which child can make the best pencil sketch in five minutes. The prize is the apple, which, it will be found, has been hallowed out and a small new toy put inside.

Provide three small ends of candles in different colors. Light them, and write down the guesses of the children as to how long each will burn.

Hide nuts and apples about the room and let the children hunt for them. A prize is awarded the one who finds the most.

Put an apple on a spoon, and a nut on top of the apple, and see who can run once around the table without dislodging either the nut or the apple.

Give a prize to the one who gets the most correct answers to these questions: What nuts are twice-told tales? (Chestnuts.) What nut is a sandy coast? (Beechunt.) What nut should be eaten with bread? (Butternut.) What nut can make a good vegetable soup? (Pecan.) What nut gives two boys' names? (Filbert.) What nut is a strong box? (Chestnut.) What nut is a dairy delicacy? (Cream nut.) What nut is the shape of many Oriental eyes? (Almond.) What nut is a barrier? (Walnut.)

Then there is a cat contest, Additional words with cat as one of their syllables may easily be found. We suggest a few: The Niagara Falls cat—cataract. The cat with a cold in its head—catarrh. The cat is an accident—catastrophe. The cat with a long tail—catalogue. The cat under ground—catacomb.

See who by single puff can blow a feather through an embroidery hoop.

Have several apples hanging on a line, and give a prize to the one who can eat a whole apple without touching it with his hands. Have all the prizes of the evening presented at one time by some one dressed as a ghost.

As a change from games, some Hallowe'en recitations might be given. In these "Little Orphant Annie" and selections from "Tam O'Shanter," "Macbeth" and "Hamlet" would figure.

A stirring game of puss in corner would liven things up at some slack moment. Play it in doubles, each person, even puss, having a partner.

Half of the fun of Hallowe'en is lost if they were not allowed to dress in costume. So offfer a prize for the one who comes to the party representing best some character either in a book or in real life.

The Cent Kind

Grocer—What kind of soap do you want, young man?

Kid—Give me the kind that has the most perfume in it so as ma'll know when I wash my face and not make me do it over again.

He kissed her in a burst of passion.

"You have no business to do that," she shrilled at him.

"It wasn't business," he replied

The Greatest
Labor Saving
Money Saving
Time Saving
Appliance Ever Produced For the Home



Blue Bird

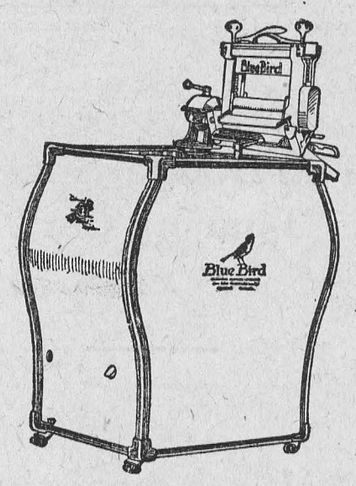

For sale by
CHESTERVILLE HYDRO SHOP

ADVERTISE IN THE RECORD ADVERTISE IN THE RECORD ADVERTISE IN THE RECORD ADVERTISE IN THE RECORD

OCTOBER ADVERTISING

Suggestions to the dealers of Chesterville and Vicinity to assist them in a campaign for better business. These articles represent the goods seasonable for this month. Your sales will increase if you let the buyer know you have the goods when he needs them.

IF YOU HAVE THESE ADVERTISE THEM

DRY GOODS
Bath Robes
Bedspreads
Blankets:
Flanelette
Wool
Blouses
Comforters
Dress Goods:
Satins
Serges
Silks
Tricotine
Voiles
Wool
Embroideries
Furs
Fur Coats
Footwear:
Bootees
Children's
Felt
Mocassins
Overshoes
Leather
Pumps
Rubbers
Spats
Gloves:
Dress
Knit
Work
Mitts
Handkerchiefs
Hats:
Men's Felt
Women's Winter
Hose:
House Furnishings:
Curtains
Chintz
Draperies
Furniture
Linoleum
Infants Winter
Machinaws
Mufflers
Night Wear
Overalls
Pants, Heavy Work
Ready to Wear:
Boys'
Mens'
Womens'
Ribbons
Scarves
Shirts
Dress
Working
Sweaters:
Boys'
Mens'
Women's
Sheep Lined Coats
Suit Cases
Table Oilcloth
Underwear, Heavy:
Infants'
Children's
Men's
Women's
Ties
Toques
Veilings
Wall Paper

HARDWARE
Air Moisteners
Anti-Freeze
Auto Covers
Bathroom Supplies
Coal Oil Cans
Coal Hods
Coffee Mills
Cow Ties
Electric Goods:
Appliances
Lamps
Table Stoves
Folding Tub Stands
Food Choppers
Foot Warmers
Flashlights
Furnaces
Furnace Supplies
Gasoline Reading Lamps
Heat Regulators
Heaters:
Coal Oil
Electric
Coal
Wood
Kitchen Utensils:
Aluminum
Enamelware
Lanterns
Leather Vests
Locks and Hinges
Lumbering Tools
Paring Knives
Phonographs and Records
Putty
Paints, Interior:
Enamel
Kalsomine
Varnish
Wall Paint
Brushes
Pyrex
Prepared Roofing
Radiator Brushes
Ranges
Rope
Sanitary Closets
Storm Door Latches
Storm Sash
Storm Doors
Stove Board
Stove Pipe
Silverware
Sporting Goods:
Ammunition
Guns
Rifles
Tar and Building Paper
Thermometers
Vacuum Cleaners
Washing Machines
Weather Strip
Window Glass

GROCERIES
Baking Powder
Beans
Biscuits
Bovril
Bran
Brooms
Breakfast Foods
Canned Goods
Catsup
Candies
Cereals
Cheese
Cocoa
Cocoanut
Chocolate
Chocolates
Chow-Chow
Chutney
Coffee
Corn Meal
Corn Starch
Dates
Dill Pickles
Dried Fruits
Extracts
Flour
Figs
Honey
Jams
Lard
Lamp Chimneys
Lamp Burners
Lantern Globes
Macaroni
Matches
Mince Meat
Molasses
Mustard
Nuts
Olives
Oxo Cubes
Peas
Peel
Pickles
Pancake Flour
Polishes
Raisins
Rice
Rolled Oats
Sauerkraut
Salt
Soap
Spices
Stove Polish
Syrups
Tea
Wax Polish

We will be pleased to assist any advertiser in preparing copy for any line desired.

October sees everyone preparing for winter in real earnest. The harvest is stored away, and repairs are being made to barn, outbuildings and home, winter clothes are being purchased for every member of the family. Old mother nature has brought forth this busy and profitable month for the merchant. By the judicious use of advertising in The Record you can make it more profitable still.

THE CHESTERVILLE RECORD ADVERTISING SERVICE

ADVERTISE IN THE RECORD ADVERTISE IN THE RECORD ADVERTISE IN THE RECORD ADVERTISE IN THE RECORD

ADVERTISE IN THE RECORD ADVERTISE IN THE RECORD ADVERTISE IN THE RECORD ADVERTISE IN THE RECORD

MEN'S FALL & WINTER
Overcoats

Underwear
Hosiery
Gloves

EXTRA VALUE In Work Pants and Overalls

For Ladies' Wear

Sport Flannels and Check Crepes are in great demand as well as Fancy Wool and Silk and Wool Hose.

Special Offering of Club Bags

Good durable club bags with double or single handle

Special Low Price $1.75

Telephone 62

H. J. McMAHON

Have you seen
The Dodge Special
Touring Car?

It's a beauty.

D. ALLISON, DEALER
Chesterville

ATTENTION!

ARE YOU THINKING OF INSTALLING A WATER SYSTEM ?

In your house or barn. If so call us up and we will run out and tell you just what you want, at just the price you want to pay.

We have the agency for the Famous Toronto Windmills, Silos and Farm Machinery

One Only 4-Burner Oil Stove at a Reduced Price

Repairs and Wicks for all makes of Oil Stoves

HOW ABOUT A FURNACE ?

Now is the time to decide, before the cold weather comes. We sell and install the Findlay Piped or Pipeless Coal or wood Furnaees and Stoves.

If you need roofing, now is the best time to get it.

Our Repair Department always open.

Arthur Peake - Chesterville.

When In Need

of

STOVES, PUMPS, READY ROOFING

Pedlar Peoples Metal Shingles

Water Tanks, or Furnaces

Call at

H. S. McMURRAY'S

Sheet Metal and Plumbing. Chesterville

MOREWOOD

Mrs. Catharine Smirle of Ottawa, was the guest on Wednesday of Mrs. Catharine Gordon.

Mrs. E. Hunter and Mrs. Warren Feeley have returned home after spending the week with the former's daughter of North Bay.

Mrs. York is visiting her sister Mrs. Arthur Marcellus.

Miss Jennie Smirle of Finch, spent the week end with her parents Mr. and Mrs. Henry Smirle.

Mrs. Walker and children and Miss Ellice Smith of Mountain, spent the week end with their parents Mr. and Mrs. J. W. Smith.

Mr. and Mrs. Emmerson Faulkner and Mrs. Catherine Gordon spent Friday with Mr. and Mrs. Robt. McVey of Mariatown.

Mr. and Mrs. Shaver of Prescott, and Mr. and Mrs. Barsfold of Cardinal, spent a few days with the latter's daughter Mrs. Walter Steinburg.

Mrs. Abner Dillabough and Mrs. Howard Myers are attending the Eastern Convention of the Women's Institute which is being held at the Chateau Laurier at Ottawa.

Mr. and Mrs. Ford Steinburg and family and Mrs. Albert Steinburg and grand daughter Evelyn, spent a few days this week with Mrs. Georgie Royerson of Carleton Place.

Mrs. Harry Poppelwell is visiting her parents Mr. and Mrs. James Andrews of Ottawa.

Mrs. Mabel Allison and family and Miss Jennie Allison of Winchester Springs, spent the week end with Mr. and Mrs. A. B. Allison.

Mrs. Wesley Smith spent Friday with friends at Winchester.

Mr. and Mrs.. H. Loucks and family visited friends at Aultsville on Sunday.

Mrs. Ford and Mr. and Mrs. Hamilton Hayes and family of Ottawa, spent the week end as guests of Mr. and Mrs. Albert Steinburg.

Communion services will be held in the Methodist Church on Sunday morning at 11 o'clock. In the evening a missionary talk will be given by three of the laymen of the church.

Miss Jobb and friend of Nova Scotia, spent a few days this week at the Manse.

HOASIC

Miss Ruby Boyd spent Wednesday evening with Misses Gladys and Hilda Marcellus.

Mr. Robt. Merkley, "The Rawleigh Man" was through here on Friday.

Mr. and Mrs. Cortell of Cornwall, were guests of James Alguire on Sunday.

Mr. Wm. Hess was in Morrisburg one day last week.

Mr. Chas. Brown was in Williamsburg on Monday.

Mr. and Mrs. Frank Fetterley of Dunbar, and Mr. and Mrs. Chesley Swerdfeger of Boucks Hill, spent Sunday with Mr. and Mrs. Willis Swerdfeger.

Mr. George C. O'Shaughnessy was calling at Durham Well's on Sunday evening.

Mr. Wm. Marcellus spent Sunday with Mr. and Mrs. Bert Marcellus.

Mr. and Mrs. Chas. Watson of Glen Becker, passed through here on Monday to visit their daughter Mrs. E. Vincent, Gallingertown.

Mr. and Mrs. Lyle O'Shaughnessy spent one day last week with the latter's parents Mr. and Mrs. Luther Barclay, Williamsburg.

Rev. Long and Mr. Andrew Barclay of Elma, were calling at D. Wells' on Thursday last.

Mr. and Mrs. Saxon Hess and family spent Sunday at Mr. B. Hess', East Williamsburg.

Mr. Frank Beckstead of Morrisburg, and the Misses Ruby and Ethel Henry of Archer, were guests at the home of Durham Wells' on Sunday.

WINCHESTER SPRINGS

Mr. and Mrs. C. Dunn and children of Canton, N. Y., were guests of Mr. and Mrs. L. McIntosh on Saturday.

Mrs. A. Runions and son Cecil of Farrans Point, were recent visitors at the home of Mr. and Mrs. A. Runions.

Mrs. Mary Patterson is spending some time with friends at Lachute, Que.

Mrs. Archie Stewart and children of Lunenburg spent last week with her parents Mr. and Mrs. S. Rice.

Mr. and Mrs. Arnold Casselman returned home on Thursday from Ottawa, after spending some time with friends there.

Mr. and Mrs. E. Middagh and daughters Marjorie and Irene and Mr. and Mrs. H. Middagh and son Bertram of Morrisburg, were guests of Mr. and Mrs. Lorne McIntosh on Sunday.

Mrs. M. Whiteside from Metcalfe, and Mrs. Lorne Kinkade and daughter of Winchester, spent Monday with Mr. and Mrs. C. Robinson.

Mr. and Mrs. C. McIntosh and Mrs. I. P. McIntosh spent Friday at Ottawa.

DIED

Kane—On Friday October 17th, 1924, at her home in Connaught, Mrs. James Kane aged 74 years.

FULTON BROS.

The Store of Quality
But not of High Price

McIntosh Apples

A few barrels of nice hand picked ones at $6.50 per barrel.

Liverpool Coarse Salt

A car just in. 140 lb bags $1.40.
10 barrels Cheese Salt $4.50 per barrel

Japan Tea

The new stock of Japan Tea now in. Ours is the finest obtainable, price per lb 60c.
Finest Ceylon Green Tea per lb.....55c
Salada Green Tea per lb 65c

Flower Pots Butter Crocks

All sizes in stock.

Electric Heaters

Polrr Bear Electric Heater, each $4.50

Light Bulbs

25, 40 and 60 watt Light Bulbs 4 for $1.00
One of the best on the market.

STOVE BOARDS FIRE SHOVELS
COAL SCUTTLES

Crockery, China, Glassware

Watch the table in our store for this line of goods at a price that we call low. We will feature this line until Christmas.

22 Rifles **12 Guage Shot Guns**
Cartridges

Pathfinder 30x3½ Tires, each $7.00

FULTON BROS.

CHESTERVILLE, ONT.

SMITHS FALLS WAR MEMORIAL

Hon. G. Howard Ferguson, Premier of Ontario will be the guest of the mayor of Smiths Falls, and town council on Armstice Day, when he will unveil the new war memorial which has been erected in memory of those who gave their lives in the Great War. The memorial has been erected on the site which was recently presented to the town by the water commission and which will be shortly opened as a public park.

CONSERVATIVES WIN BRITISH COLUMBIA

At three o'clock this morning the standing of the various parties in the Parliamentary election was as follows: Conservatives, 160 seats; Labor 72; Liberals, 22; other parties, nine.

This shows a net gain of 49 seats for the Conservatives and a net loss of 15 for the Laborities and 36 for the Liberals.

Labor lost 32 seats and won 16, a net decrease of 16, while the Liberals had only six gains to show against a loss of 39 seats.

The heaviest swing to Conservatism in the early returns came from the industrial north and the midlands. The Conservatives captured seven of the 10 Manchester seats, only one of which they occupied in the last Parliament. They scored further triumphs in Newcastle, Northampton, Nottingham and other great manufacturing centres, in London and its suburbs.

The Liberals lost all along the line. Manchester and Liverpool turned strongly from them to the Conservative fold, while Laborities ousted other Liberals, Herbert H. Asquith included.

HIS WELCOME FAR FROM WORN OUT

New York Times..—When the Prince of Wales sails for home today he will have reason to congratulate himself on more than the fact that he has had a "good time" all through the weeks of his visit. His real or larger cause for satisfaction is the fact that not a single untoward event of any kind has marked his stay—that he, though unavoidably a representative and exponent of a Governmental system that would not suit us at all, has managed to offend nobody's sensibilities and to bring nobody's prejudice to the surface where they would be visible or audible.

It is easier, of course, for such as he than it is for men not so set apart from common humanity to gain a reputation for virtues major and minor. They only have to show ordinary kindness and consideration to be credited with those qualities in an extraordinary degree. They are applauded, that is, when they prove themselves merely human. There is an implication in this phenomenon that is decidedy unfavorable to the kings and princes of the past, but nobody things of it in relation to this young man.

That he has charm he hardly can help, being what he is; he has shown tact as well, and tact is a form of higher wisdom. Of it he has excuse to be more than a little proud when, after the lights are out at night, he thinks over the doings of a day. For tact is as rare in royal as in other circles.

As the Prince will not say it for himself, it shall be said for him that his coming was welcome, his presence was a pleasure, and his departure is regretted. He could claim, if he choose and occasion arose for it, that he had served his own country, and this one, too, by increasing the amity which is so essential to the prosperity of both.

AUCTION SALE

of
LIVE STOCK, FARM MACHINERY ETC.

The undersigned, who is giving up farming will sell by Public Auction on the premises Lot 23, Con. 3, Winchester Tp.

Three Miles East of Chesterville.
FRIDAY, OCTOBER 31ST.

Beginning at One o'Clock, p. m.

12 Milch Cows, Team of Horses, Gallaway Engine 6 h.p., Frost & Wood Plow, 2 8-gallon Milk Cans, No. 4 Barrel Churn, Rocker Churn, No. 50 Bell Corn Cutter, 250 Bushels Oats, 40 Hens, Empire Engine 1 h.p., Set Single Harness, Set Double Harness, Hand Cultivator, Power Washer, Wringer, Disc, Reo Touring Car.

TERMS OF SALE:—All sums $10.00 and under, Cash; over that amount 9 months credit on approved joint notes or 5 per cent off for cash.

LORNE SHAY, Proprietor.
Ross Beckstead, Auct.

FROST WIRE AGENCY

Before placing your orders for wire and lawn fencing, gates, steel posts, brace wire and staples it will pay you to see me as I handle the celebrated Frost Fence. Special prices for cash. Good supply on hand. Walter W. Steven, Morewood. 18tf.

NOTICE

I am now ready to do all kinds of cast iron repairs, I also make cast iron pans and pots, kitchen sinks, coolers, shoe lasts, plough points and registers etc., bring along old plough points to ensure getting a fit. Matthews Old Stand, Queen Street, Chesterville. Ernest Cole, Prop. 32tf

To Owners of Victory Bonds Maturing November 1st, 1924

Under authority of the Minister of Finance The Bank of Nova Scotia will redeem the maturing 1924 Victory Bonds at par at any of its branches throughout Canada.

Owners may deposit their bonds with the bank any time before November 1, next and on that date receive payment in full without charge or deduction of any kind

Payment will be made as instructed by the owner, either in currency, by check or by credit to the owner's account.

THE
Bank of Nova Scotia

Established 1832

Capital $10,000,000 Reserve Fund $19,500,000

24-G

FOR SALE

A number of cattle for sale, Holsteins and Jerseys, cows or heifers, pure breds or grades, from fully accredited herd. Apply Parnham Allison, Chesterville. 50tf

FARMERS, ATTENTION

To Farmers in general or more directly to those using Stock Foods, I say why pay such high prices, when you can get Rawleigh's Pure Stock Food delivered at your door for $12 a cwt. Thousands of farmers use it with satisfaction every year. Geo. E. Earle, Winchester.

FOR SALE

Fourteen shoats between 60 and 70 lbs. Apply Wallace Gallinger, Phone 27 R 4, Chesterville. 50

FOR RENT

Blacksmith shop, the old stand of the late Simon Hutt, at Berwick. Apply to Dr. S. H. Hutt, Chesterville. 30tf

FOR SALE

Business stand and dwelling on the corner of Main and Mill streets, Chesterville, used now as Harness Shop. Will sell either with or without business. Building has been remodelled and is in first class shape. Apply G. L. Shay, Chesterville. 52

NOTICE

As I have no one on the road buying live stock for me, any person having stock to offer for sale please call up by telephone. Highest prices paid for all kinds of live stock. Loading every Monday. G. H. Barkley. Phone 77, Chesterville. 44tf.

DEMANDED TOLL

One of the Perth men who drove a car to Brockville with the P.C.I. teams on Saturday states that in returning, he was asked to pay 50 cents by a farmer on the North Augusta road for permission to go through the man's gate and barnyard as a detour. The construction people had left a roller and other barricades across the road. The Perth man refused to be a sucker and came home via Toledo and Smiths Falls.—Perth Expositor.

BOUND TO CURTAIL THEFT OF MOTORS

Sentences of not less than one year and not more than two years less one day thereafter were imposed upon two youths who pleaded guilty of stealing the automobile of Mr. Wesley H. Poole, of Smiths Falls, which was later recovered in a damaged condition. In passing sentence, Magistrate Sparham pointed out that he was imposing the minimum sentence, as it was a first offence, and hoped it would lessen automobile stealing here, which he was bound to curtail.

CREAM, EGGS, POULTRY.

MOUNT ROYAL CREAMERIES LIMITED, headquarters for Cream, Eggs, Live and Dressed Poultry. Live ducks and dressed turkeys now wanted. Egg crates and coops supplied free. SPECIAL: We will supply empty cans, free of charges for a month, to those who would like to ship cream to our factory. Write for informations and price list.

Mount Royal Creameries Limited.
580-590 Mary Ann St. East,
Montreal. 57

The Wisdom of Aquiring Good Bonds Now

Indications point to a heavy investment demand during the coming weeks, due to the redemption of $107,000,000 of Victory bonds on November 1st, to Victory bond interest payments totalling about $30,000,000 to other causes. Last year, under similar circumstances, a $200,000,000 Dominion Government Loan was issued. This year the Dominion Government public offering totalled only one-quarter of that figure. Furthermore, in 1923 the Dominion Loan was followed by a $40,000,000 Province of Ontario issue and by a $50,000,000 Canadian National Railway offering. This year not only the Province of Ontario, but every other Province, with the exception of Quebec, made necessary bond issues shortly prior to the Dominion issue.

Shrewd investors seek to maintain the most favourable interest possible from bonds of good quality. They purchase bonds which will assure them high rates for long periods regardless of any fluctuations in the money market that may occur. The advantage of maintaining a good income for a long period is interestingly exemplified by the following experience:

In November 1919, Canadian investors were offered a choice of 5-year or 15-year Victory Loan 5½ per cent. bonds—both at par. The 5-year bonds now fall due and will be redeemed at 100—their face value. Holders of the 15-year bonds (due 1934) will continue to receive 5½ per cent. for a further 10 years. These bonds are now quoted at about 104 and interest.

PROVINCE OF ONTARIO

Twenty-Year 4½ per cent. Bonds.

Dated September 1, 1924 Due September 1, 1944

Principal and half-yearly interest payable in Toronto, Montreal, New York, or London, England.

Denomination: $1,000

Price: Market (about 97.25 and interest)

Yielding about 4.72 per cent.

G.C.LACEY - RECORD OFFICE

GRANTLEY

The sympathy of the community is extended to Mrs. Frank Darling in the death of her sister Mrs. Garfield Darling, Winchester.

Mr. and Mrs. Jas. Wallace spent Sunday with the former's brother Mr. Wm. Wallace, Beckstead.

Mr. and Mrs. Arthur Beckstead and daughter Wilda, Misses Verna and Jessie McLean spent Sunday at Ed. Perrault's.

At time of writing Mr. Walter Carr is improving after his recent sickness.

Miss Anna Perrault returned home on Thursday after spending some time with friends at Lisbon, N. Y.

Mr. Alf. Wells and son Lloyd of Aultsville, spent one day last week at Mr. Milton Carr's.

Mr. and Mrs. Don Carr and son Claude spent the week end with friends at Morrisburg and Boucks Hill.

Mr. and Mrs. John Shaver and family, Mr. Alex. Shaver and Mr. and Mrs. Roy Brownell and daughter were Sunday guests of Mr. Walter Carr's.

Mr. and Mrs. John Bogart and daughter Willa of Berwick, spent Sunday at Mr. Milton Carr's.

Mrs. Elburn Carr spent a couple of days last week at her parental home at Chesterville.

Miss Jean and Dan Hart and Miss Otta of Ogdensburg and Miss Johnston of Bush Glen, were calling on Miss Anna Perrault on Sunday.

Mr. and Mrs. Chas. McMillan and family spent Sunday the guests of Mr. and Mrs. Mason Robinson.

SUNNYSIDE

Silo-filling is completed in this district, and ploughing is the order of the day.

Mr. and Mrs. John Carruthers spent Sunday with Mr. and Mrs. Stanley Nugent of Ashburn.

Mr. Norman Kenny, and a number of friends motored to Cornwall on Sunday, where they spent a very pleasant day.

Mr. and Mrs. Roy Miller of Connaught, spent Sunday with Mr. and Mrs. Freiman Burd.

Miss Ella York, neice of Mrs. Lindsay Mackie, underwent a serious operation for appendicitis, but we are glad to hear she is on the way to recovery.

Mr. and Mrs. Henry Armstrong and family motored to Finch on Sunday where they spent the day with Mr. Donald J. McMillain.

Miss Hazel Easterbrook of Cornwall, spent Sunday evening with Mr. Freiman Burd's.

Mr. Jas Pope of Berwick, was a caller at Mr. Henry Armstrong's one day last week.

NUDELL BUSH

Mr. W. Froats of Aultsville, called at Mr. Geo. Cramer's on Thursday.

Mr. Arnold McMartin spent the week end at his home in Spruce Grove.

Mr. F. Beckstead of Morrisburg, and Miss Ethel Henry accompanied by Mrs. A. J. Henry and Miss Auby motored to Ottawa on Wednesday and spent the day there.

Guests at the home of Mr. George Cramer on Sunday were:—Mr. and Mrs. J. Taylor and son Dwight and Miss M. Taylor of Brinston, Mr. and Mrs. Walter Evans and two children and Mrs. John Cramer of Aultsville.

Mr. Harvey Phillips was in Morrisburg on Tuesday.

Mr. and Mrs. Richard Markell and Mr. and Mrs. Wm. Baker spent Monday in Chesterville.

Miss Beatrice Hart and brother John spent a few hours at Mr. Melvin McIntosh's on Sunday.

Mrs. Orval Beckstead and Mrs. Clifford Gove of Aultsville, were calling through here on Tuesday.

Mr. F. Castanier of Cornwall, was visiting at Mr. Charles Castanier's last week.

Mr. and Mrs. Isaiah Shaver and children of Pigeon Island, passed through this section on Thursday.

Mr. Clarence Baker and son Hubert of Archer called at Mr.. George Cramer's on Saturday.

Mr. F. Beckstead of Morrisburg, and Miss E. Henry accompanied by Mrs. A. J. Henry and daughter Lola motored to Williamsburg on Friday and spent the day at the home of Mr. J. Harriman.

Mr. and Mrs. Alfred Wells of Riverside passed through this section on Saturday.

BECKSTEAD

Mr. and Mrs. Lloyd Froats spent Sunday at the latter's parental home Mr. John Servage's.

Mrs. Wilfred Carruthers is spending a few days at her home in this vicinity.

Miss Verna MacLean has returned home after spending the past week in Lisbon, N. Y.

Mr. and Mrs. Charlie Beckstead and daughter spent Sunday with Mrs. Frank Ouderkirk Madrid, N. Y.

Miss Pearl Hanson of Strader's Hill, spent last week with Mrs. Bernice Barkley.

Mrs. M. Beckstead of Aultsville, spent a few days with her daughter Mrs. John MacLean.

Mrs. Fred Beckstead and Ileen spent Sunday afternoon at the home of Mr. Morley McPherson's.

Special Values

MEN'S HEAVY WORK SHIRTS

At $1 $1.25 $1.50 $1.75

—also—

Men's and Boys' FALL AND WINTER CAPS

With or without fur band

$1 $1.25 $1.75 $2.00

McGEE & CO., - CHESTERVILLE

FRENCH
BRIAR ROOT PIPES
AT BARGAIN PRICES

Amber Stem Pipes In case. Regular $3.50. Sale $2.75

Rubber Stem Pipes Regular Price 50c..... Sale 35c

Rubber Stem Pipes Regular Price 40c..... Sale 25c

12 Dozen Pipes to Choose From.

L. D. PELLETIER
Confectioner & Tobacconist

FORD CARS TRUCKS & TRACTORS
AT
Merkley Motor Sales
Winchester - Ont.

Full Line Genuine Ford Parts and Accessories

General Repair Work Done

We have in connection with our Repair Shop a Special Room for Tire Vulcanizing, Storage Batteries and Ignition troubles.

Good Mechanics | High-Class Work | Reasonable Prices

Used Goods For Sale

Massey-Harris Blizzard Blower
30 feet of pipe, 10 inch throat. Filled one silo.

6 H.-P. International Engine
Mounted. First-class working order.

7 H.-P. Lister Engine, mounted

No. 50 Bell Cutter
40 feet Carriers and Feed Table

Fordson Tractor
First-class working order

Moody Thresher No. 3
16 feet Carriers in First-class Condition

Moody Thresher No. 2

10 Plows, All Makes Wilkinson
$18.00 Each, all new, show worn

No. 3½ Gilson on skids

All the above machines are in first class running order and will be sold reasonable for cash or on time.

Thos. Faulkner Phone Six Morewood

The Chesterville Record

PUBLISHED EVERY THURSDAY

Terms Of Subscription

To Canadian points—$1.50 per year in advance $1.75 if not so paid.

To United States—$2.00 per year in advauce.

Transient or legal advertisements inserted at therate of 10 cents per line for first insertion and 5c ents per line for each subsequent insertion.

Business notices inserted in local columns for 8 cents per line every insertion.

No advertisement published for th lessan 25 cents Small advt. card per year, such as Societies, Business, etc., $6.00

All advertisements measured by the scale of solid nonpareil, 12 lines to the inch.

Advertisements without special directions will be inserted till forbid and ch rged accordingly

Subscriptions may commence with any issue. The pape. will not be discontinued unless notice is given. No subscription will be cancelled unless all awearages are paid.

G. C. LACEY,
Editor and Proprietor

THURSDAY OCTOBER 30th, 1924.

FARMERS AND SPECULATION

Youths' Companion—All business must necessarily contain an element of speculation, for no business can exist unless those who conduct it are continually looking ahead and making their best guess at the future demand and supply. Farming has become a business too. It is no longer merely the means of livelihood that it once was. In the nature of things, moreover, the farmer is obliged to play at a continual game of chance. The vagaries of the weather, the activity of insect pests, the variations in the size of the crops produced in other countries are all conditions that he cannot accurately foresee. They may work for him or they may work against him; he has to take his chance and do his best.

But the soundest and most profitable business is that which reduces the element of specuiation to the minimum, which substitutes facts for guesses, and which meets the market intelligently instead of going ahead in haphazard optimism. So with agriculture.

Much of the difficulty that the farmers have had to face since 1920 has been the result of their having cultivated too much land, and produced too much of the crops on which they depend for money. More of the trouble is owing to the great rise in the value of farm land during the prosperous years from 1915 to 1920 and to the fact that many farmers went into debt to get hold of high priced land that they did not need. In other words there has been during the last few years too much speculation in the farmer's business.

It so happens that unpredictable conditions in other countries have considerably improved the financial situation of the American farmer this fall, but he cannot count on the same things happening next year. The danger is that the comparatively high prices for grain this fall will encourage overplanting and consequently falling prices next year. It is possible to make a fairly accurate estimate of the amount of grain that the world will buy for several years to come, and it is possible to make a fairly close estimate of the amount that year in and year out it will take from the United States. If the farmers will limit their production to that amount, if they will consent to stop farming on land that is not good enough to produce profitable crops except in time of extraordinary prices, and if they will use whatever prosperity they may have to wipe out their indebtedness and raise the standard of farm life instead of bidding up the price of farm land against one another, agriculture will be on a sounder and more promising foundation than it has been for a long time. High land values are welcome to the farmer who is selling out, but for the farmer who is actually working the land and paying taxes on it they may easily go too high.

We hope the time is coming, if it is not already here, when the farmer will make his money out of the crops he raises and not by selling his land at speculative prices to some less fortunate man.

GOVERNMENT AND O. T. A.

Ottawa Journal— Faced with Thursday's plebiscite verdict, Premier Ferguson has made the only practicable and honorable decision. He has stated that the Government will enforce the O.T.A. to the fullest extent.

That task may not be easy. It will be less easy than when the O.T. A. had a 400,000 majority. But the difficulty of the task does not lessen the obligation of honest attempt at performance.

Local option is suggested as a logical outcome of the vote of the cities. Why, it is asked, should the cities be dictated to, by the rural communities? The answer is that, in a democracy, such anomalies always exist. The rural communities dictated to the cities under the Drury Government. The rural communities of Quebec make that province's Government Liberal though Montreal, which pays the bulk of the taxes, is Conservative. The King Government runs Canada, though it is in a minority in House and country. And so all through public life.

The truth is that, carried to a logical conclusion, the contention of those who now want the cities "wet" because they voted "wet," would result in confusion. If Ottawa should insist on being "wet" in a "dry" Ottawa Valley, why should Capital ward not insist on being "dry" in a "wet" Ottawa? And so on throughout the province.

But there is another aspect of the matter. Have those who want a new shuffle of the cards considered what inauguration of local option might visit upon the Ferguson Government? There are 111 ridings in Ontario. From returns in thus far it appears that over 70 of these have gone over whelmingly "dry"—with several of those have gone "wet" hardly more than moist with the margin of their victory. What might happen to a Government which defied this prohibition sentiment and brought on local option. Mr. Ben Spence's gentle hint that the O.T.A. has received a bigger vote than the Ferguson Government received, is something of the answer.

Further: There's a pledge to be honored. Mr. Ferguson made clear two things previous to the plebiscite: (1) That if the O.T.A. were beaten he would inaugurate Government control; (2) that if it were sustained, he would strengthen and enforce it. Nothing was said about the size of majorities. Nothing was mentioned about what might happen if the country and cities voted differently.

That being so, this is not the time to ask for a new deal. The O.T.A. won under the rules of the contest, and it is up to all to abide by the result. It will be time to ask for something else if it be found that enforcement, under the new conditions, is too difficult.

THe COUNTRY WEEKLY

During the American Civil War President Lincoln used to find relief from the terrible strain of his official duties by telling funny stories or swapping gossip about his friends "back home." A british writer tells us that Ramsay MacDonald likes nothing better than a pipe and an hour's gossip about old friends and neighbors. The word "gossip" has suffered at the hands of people with sharp tongues and long ears but wholesome gossip—a kindly but not inquisitive interest in the doing of one's neighbours—helps to make life more pleasant and deserves no censure. Perhaps the best medium for odds and ends of personal information of this sort is the country weekly, and no doubt when Ramsay MacDonald has no visitor from Scotland to tell him the news he eagerly scans the colums of the Lossiemouth Weekly.

Just as the element of personal rancour has passed out of our politics, one finds in looking through old files of the country weeklies that today editors do not publish the type of personal items that used to add spice to the papers columns but which engendered hard feelings and sometimes ended up in blows. The change may in part be due to the fact that in the earlier days many rural centres boasted two weeklies which reflected the bitter personalities of the political arena. Today the majority of rural districts are served by one weekly. The interests of the whole neighborhood are now considered paramount to futhering the interests of cliques who happened to be in the good graces of the editor. Local news and local improvement hold first place in most of the Ontario country weeklies, and with this field to cover they play an important part in the life of the province.—Farmers' Sun.

FOUR ARE INJURED IN MOTOR MISHAP

When the automobile in which they were riding near Portland overturned in a ditch, throwing the occupants from the car, Mrs. J. Mackie Henderson, her son, her sister, Mrs. Harold White, of Brockville, and Mrs. J. H. Marshall, of Seeleys, received slight injuries. The party were taken to Perth, where their injuries were dressed. The injuries consisted chiefly of cuts and bruises.

CUT DOWN BIG TREE FOR HONEY HARVEST

William Banstone, Farmhand, Brookville, Nassagaweya Township, last summer noticed a number of honey bees busily engaged in extracting sweets from clover heads in a pasture field and fly towards the wood lot. He caught several of the bees tagged them with cotton batting and awaited developments. They flew high up among the branches of a green elm, and became lost to view. A week ago he returned from the west where he had gone on the harvesters' excursion. Armed with axe and saw he and a friend felled the giant of the forest, and dug from its hollow trunk 38 pounds of honey, which they disposed of on the Guelph market at 17 cents a pound.

THE CAREFUL BLIND.

Because New York is a city of sounds, the blind find it the easiest place in the world in which to get about. The metropolitan blind acquire the awareness of the woodsmen in their travels. Very few have escorts to take them about. They are the hunter and hunted and find a warning in the rustle of a falling leaf. People with good eyes are daily run down and killed, but among all the blind of New York, there has not been a street accident in a year. In their black world the process of compensation is the honk of the motor, the rattle of cars, the cry of newsboys and the clatter of elevated trains.

Big Game

Guest—Do you do any fly-fishing around here?

Landord—Not any. We get 'em with flypaper and swatters.

THE DAILY SUDS

If there is anyone duty in housework that, except cooking, appears with more pertinacity than dishwashing, it would be hard to say what it is. The same soiled china faces grin at the young housekeeper three times a day. She no sooner gets them washed and put on the shelves than they are there on the drain board waiting to be washed again. "Black magic," one irritated young house wife called it.

Perhaps the first way to lessen the task is to be sparing of dishes, especially in preparing a meal. Of course the very first step is to avoid buying too many utensils and to choose, rather, a few that will serve many purposes. Train yourself to clear up as you go in preparing a meal. That comes easy to some women, and it pays for the effort that it takes in ultimate timesaving. If by the time the meal is ready most of the kitchen utensils and dishes are washed and put away and the rest put to soak, the task that remains after the meal is comparatively small.

It doesn't pay to be too sparing of dishes on the table merely for the sake of saving work. A bread-and-butter plate or an extra sauce dish for the vegetable adds much to the comfort and daintiness of the meal, and a small plate under the desert saucer may save an extra laundering of the tablecloth. So economize in the kitchen rather than at the table.

The second step in making dishwashing easy is cleaning and stacking the dishes carefully before you begin to wash them. If you have a maid, she of course removes the dishes as they are used and stacks them in the kitchen; but if you are your own waitress and use, as you should, a simple family service, not many of the dishes will be removed till the end of the meal, or at least not before the dessert. For moving them a wheeled tray is a great help in saving steps, for with its aid all the dishes can be taken out at one trip; and if you dry and put away your dishes after every meal, the wheeled tray comes in handy as an auxiliary table to hold the clean dishes and to transport them back to the china closet.

Preparation, then, includes scraping and stacking. Scraping is really a misnomer, for no dishes should be scraped. It is bad for the dish and bad for the silver utensil that is the implement most often used. Wipe the dishes off with a bit of bread crust or paper. Then stack like pieces together and group them for washing—glasses and silver, less greasy, more greasy. Fill egg or milk dishes with cold water, greasy ones with hot water. Put the silver into a pitcher or a deep pan with warm water, being careful not to soak pieces that have bone or pearl handles. Such preliminary soaking materially shortens the actual work of washing. Let the soaking take the place of strong washing powders and scraping implements. Excessive friction mars the decoration, especially if it is gilt, and may in time scratch the surface itself.

There are many different utensils for washing dishes. The agate or block tin dishpan serves well for all except fine china and cut glass; there is danger that they may be chipped if not handled carefully in the slippery suds. To save the facets of cut glass, keep a towel in the bottom of the pan and another on the drainboard. A papier-mache tub is the best for such dishes. In shape and size it should fit comfortably into the sink. Oval ones are good for narrow sinks, for they reduce slopping. You may use either a dish cloth or a dish mop. The mop allows the use of hotter water, but must be kept scrupulously clean to prevent it from breeding germs and smelling bad. The dish cloth should be rough enough to produce a slight friction; the string cloths are unexcelled. Dish towels should, if possible, be of linen, for linen is more absorbent and more easily kept clean than cotton. There should be a rinsing pan of clear, hot water or access to running hot water. The dishes can be drained on a towel on the drainboard or in a wire dish drainer. A sink set high makes the work less tiresome. If it is too low set a rack in the bottom of it to raise the pan.

Choose a good, mild soap in either cake or chip form. If you buy chips it is more economical to buy them by the pound than in small packages. Since washing powders which usually contain soda, are injurious to gilt decorations, they should be kept for washing greasy kitchen utensils, where they are of real help. Ammonia, used instead of soap, is good for glassware, for it leaves no film. There should be an abrasive cleaner such as steel wool for kitchen utensils, and scouring powder for steelware.

With those implements and supplies you are ready to begin. Make a good suds. Wash the glasses and the silver first. They must be dried to make them shine. Then wash the dishes, taking first the less greasy ones. Wash, rinse, and stack them in the dish drainer. Decide the question of drying your dishes according to your own taste. If you have plenty of hot water, there is really little need of drying them. Scald them thoroughly, and if you have not stacked them too tight, they will dry themselves. Often by the time you are done with the kitchen things, the dishes will be ready to put away, but there is no harm in letting them remain in the drainer until the next meal so long as no dust blows in upon them.

The question of dishwashing machines needs only a word here. Whether or not they are a saving depends on how many dishes you have to wash on what the machine costs and on how much you have to pay for electric current. The dishes must be prepared just as carefully as for hand washing and must be put away; it is not economical to run the machine with less than a full load; and, moreover, the machine itself must be cleaned frequently. This reads like a brief against the machine, but it is not. If you can have a machine, you can plan your work to make it very useful; but if you can't don't grieve. Use your wits instead and work out simple ways of saving yourself time and fatigue. You will know the satisfaction of having conquered a disagreeable household task and made it a good unit in the household routine.

Mediterranean Was Once Whole World

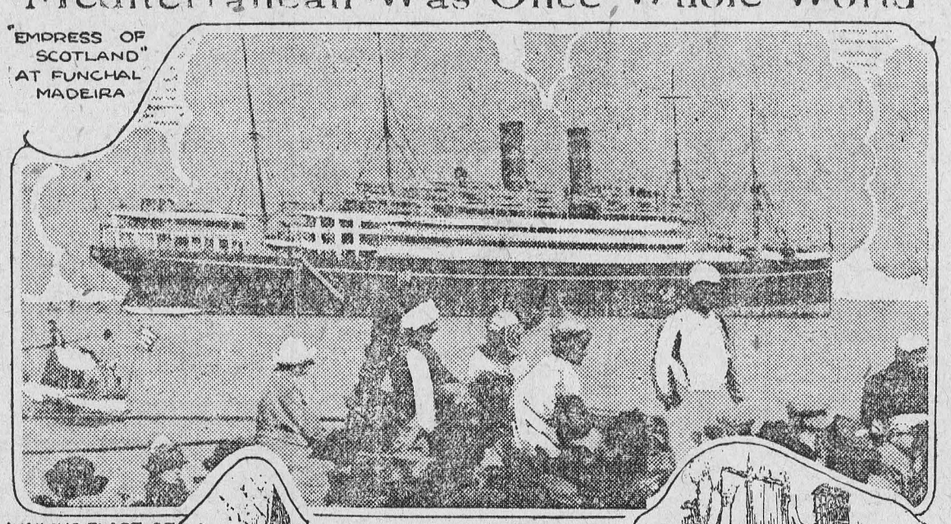

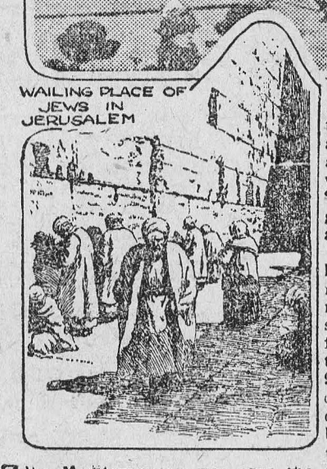



The Mediterranean was once the whole world from a marine standpoint; to-day it is but a small part of the marine world, but when the traveller of this century passes through the strait of Gibraltar and makes a tour of the gateway ports covering Algeria, Greece, Turkey, Syria, Palestine, Egypt, Italy and Monaco he has visited the very birthplace of the world and seen most of the things he has longed to see from early youth. Wanderlust is in every breast, young and old, and to-day the world is on the march, seeing strange peoples and visiting places looming large on history's pages. "Have you looped the loop around the Mediterranean?" is a phrase much in vogue, and each year thousands of wanderlust folk are able to say "Yes!" and wish that they were going to loop the same old loop again.

The "Empress of Scotland," if a big steamship of 25,000 tons gross register and 37,500 tons displacement, could be interviewed, would say that she was departing on her fourth annual cruise of the Mediterranean from New York on Feb. 9, 1925, and that although she could find her way around in the dark she would much prefer daylight so that she would not miss any of the wonderful scenery of the Mediterranean. Passengers on the "Empress" will see Madeira, then drop in to pay a call upon Lisbon, Portugal, as well as another call upon Cadiz, Spain, with Seville as a side trip. Gibraltar, the famous "Rock" next gets the once over and then Algiers, capital of the French colony of Algeria is visited. Athens, Greece, Constantinople and the Bosphorus are next, and when the ship visits Beyrout and Haifa all the famous places of the Holy Land are within a short distance of the vessel. "The storied Nile" awaits the "Empress" and 12 days are spent in seeing the cities of Alexandria and Cairo, the Pyramids, the Sphinx, etc.; then Naples, Pompeii, Rome, Monaco, Cherbourg, Southampton and other places. One can see a lot in 62 days in and about this cradle of civilization, and that's the job of the big oil-burning "Empress of Scotland," the largest vessel in the whole Canadian Pacific fleet.

Pumps

Pumps made after the Babcock pattern, for deep or shallow wells, in either iron or wood. These pumps are neatly made and painted and sell at very reasonable prices from $10·00 up.

Stanchions

Wooden swing stanchions for tying up cows, at a low price.

WOOD TURNINC—Columns, Verandah Posts, etc, and rip-saw ng done to order.

J.A.Smith & Son, Chesterville

Order

YOUR PIES AND CAKES

From

Chesterville Bakery

EUGENE McMILLAN, Prop.

REAL ESTATE

Have you a village or farm property for sale ?

If so, list it with me. Remember, there is no charge unless a sale is made.

FOR SALE

BUSINESS PLACE FOR SALE

Building recently occupied by C. W. Casselman as Millinery and Insurance Office. Plate Glass windows and Hardwood floors.

Vacant land consisting of 3½ acres, well drained, situated south of C. P. R.

Lot for sale Corner Main and Howard St., size 60x100. Cheap for Cash.

INSURANCE

In all its branches

LIFE

FIRE

AUTO

ACCIDENT

WINDSTROM

Representing 20 of the best companies.

Losses promptly dealt with.

Money to loan on farm property in sums of $1000 to $10,000 for a period of 5 or 10 years. Rates on application.

C.P.R. Ticket Agency

Buy your tickets to all points at the town ticket office. Tickets delivered if required, at your residence or place of business. All information cheerfully given. Office Phone 15-4, Residence 10-7

C. W. CASSELMAN - - AGENT

Chesterville.

Phone 15 R 4 **P. O. Box 234.**

BEAUTIFUL WEATHER WITH GOOD ROADS

Like good roads to the motorist the rough spots are soon forgotten when the smooth piece has been reached, so have the past couple of weeks of the most delightful autumn weather blotted from the memory those rainy days of early September. There are many delightful sights to see in the country as the falling leaves reveal things undreamed of hidden by the foliage of summer. Many colored leaves of the maple and oak may now be gathered for winter house decoration, as well as bright hued berries and bitter-sweet. Out to the south in the direction of Aultsville many large flocks of turkeys and geese are found very attractive to the eye in anticipation of the time soon to arrive when either one or the other will focus the eyes of the family on Christmas day.

PLEBISCITE RETURNS TARDY IN COMING IN

Official returns from the voting in Ontario on Thursday last, when the Ontario Temperance Act was sustained, probably will not be available until early next week. Figures compiled from unofficial returns, which are now nearly complete, place the majority for prohibition at slightly over 40,000 votes in a total vote of slightly over 1,000,000.

The Canadian Press issued the following standing Monday.

For the Ontario Temperance Act	548,122
For Government Control	507,981
Majority for the O.T.A.	—40,141

CRYSLER
St. John's Church
Rector Rev. W. S. Weary
Phone 138 Winchester
No service on Sunday.
Sunday Nov. 2nd.
Evening Prayer—2.30 p.m.
A welcome extended to all.

TRINITY METHODIST CHURCH
CHESTERVILLE
Rev. Roy M. Pounder, Pastor.
Sunday November 2nd.
10.30 a. m.—(Note change of hour) "The Fellowship of Suffering."
Sacramental Service
Sunday School—2.30 p.m.
7.30 p.m. "A Definition of Salvation"
A Welcome Extended To All.

CHESTERVILLE
Holy Trinity Church
Rector Rev. W. S. Weary.
Phone 138 Winchester.
Sunday Nov. 2nd.
Evening Prayer—7.30.
Subject of Sermon "All Saints."
A welcome extended to all.

NOW ON HAND
COAL & WOOD
A. HENDERSON
Chesterville
Satisfactory Weights and Measurements guaranteed.
Best quality at Lowest Prices
TELEPHONE SIX

Henry's Shorthand School
Ottawa, Ont.

Our course includes Shorthand, Typewriting, Spelling, Penmanship, English, Correspondence, Office Work, Civil Service, etc.

Our STANDARD of instruction being 10 per cent higher than any other, our graduates are preferred and given BETTER pay.

Our teachers know what to teach, and how to teach it, all having been practical stenographers.

It pays to attend the LARGEST and BEST.

D. E. HENRY, President.
Cor. Bank and Sparks Sts.

CANADIAN PACIFIC

Time Table

GOING WEST

No. 35—Daily, except Sunday ..9. 40a.m
Local, Daily Except Sunday..7.22 p.m
No. 23—Daily, except Saturday 12.29a.m.
Stops for passengers from Montreal.

GOING EAST

No. 24—Daily, Except Sunday..5.14 a.m
Stops for passengers to Montreal.
Local Daily. Except Sunday.. 8.55 a.m.
No. 36—Daily, Except Sunday..5.38 p.m
For further information apply to
R.G. Amiot. District Passenger Agent, Montreal, P.Q.
For information apply to any Canadian Pacific Agent or to
C. W. CASSELMAN,
Town Ticket Agent, Chesterville, Ont.

MAINLY ABOUT PEOPLE

Mr. Ralph Steven of Mountain, was a visitor in town on Tuesday.

Mr. and Mrs. Hugh Duff of Avonmore, spent Tuesday with Mr. and Mrs. Arthur Beckstead.

Whitteker, the Optometrist, will be at Chesterville Nov. 11th, at Finch Nov. 13th.

Mrs. D. Beattie of Winchester, visited at her former home here for several days last week.

Miss Gertie Kendrick of Bethune Bush, spent Thursday evening in Winchester.

Mrs. Ezra Fetterley spent the past week visiting her many relatives and friends in Winchester.

Mr. Thomas Kyle and Mr. and Mrs. George Lewis and family of Merrickville, spent Sunday with Mrs. R. Garrett.

Mr. P. D. O'Grady of Cleveland, who has spent the greater part of the summer in Chesterville left for his home Tuesday night.

Mrs. J. T. White and Donald have returned to Ottawa after spending the week with Mr. and Mrs. S. Bogart.

Miss Eileen White of the Toronto General Hospital has been spending a few days with Mr. and Mrs. S. Bogart.

Miss Edyth McElheran of Lachine General hospital, has been the guest of her aunt Mrs. Isaac Garrow for the past two weeks.

Miss Edyth McElheran and Mrs. Isaac Garrow spent a few days with the latter's daughter Mrs. W. A. Samworth of Ottawa.

Miss May Rose left on Friday by way of Toronto for Vancouver where she intends making a lengthy visit with friends.

Mr. and Mrs. Charlie Dunn and children of Canton, N. Y., were the guests this week of the former's sister Mrs. A. O. Robertson.

Mr. and Mrs. F. H. Berry of Montreal, Mrs. W. A. Samworth, Mr. and Mrs. North and Mrs. Carley of Ottawa, spent the week end with Mr. and Mrs. Isaac Garrow.

Mr. and Mrs. Geo. Beattie, Mr. Bert Beattie, and Mr. R. D. Beattie, accompanied by Mrs. Arnold Docksteader of Cloverdale, spent Saturday in Ottawa.

Dr. Will Brown left on Tuesday with other members of the Lake Duval Hunting club for their hunting grounds and expects to be away until about the thirteenth of November.

Visitors at Mr. Arthur Beckstead's on Sunday evening were—Mr. and Mrs. D. P. Cameron and daughter Jennie, and Mr. and Mrs. W. A. McIntyre and baby Bruce of Finch.

Mrs. Ernest Beckstead of Grantley and Miss Melissa Weegar of Dunbar are spending a few days with their brother Mr. Reuben Weegar of Lisbon, N. Y.

Jack Morris, son of Mr. and Mrs. Alf. Morris was taken to a Brockville hospital the first of the week where he underwent an operation for appendicitis.

Miss McGee, Miss Moad and Mrs. James Hughes yesterday attended the Eastern Ontario Convention of the Women's Institute at the Chateau Laurier in Ottawa as representatives of the local branch.

Mary D. Greer, L. D., C. M., will give lessons in piano theory or harmony at the residence of Mr. McGee on Saturdays. Pupils prepared for examinations of the Dominion College of Music if desired.

Mrs. Robt. Beattie of Winchester, with her son Mr. J. A. Beattie and his wife of Montreal, were guests of Mr. and Mrs. Geo. Beattie on Friday.

Mr. and Mrs. J. A. McDougall of Winchester, were guests on Sunday of Mr. and Mrs. W. N. Fulton.

If there were no advertisements in newspapers or magazines of any kind how out of date things would seem. The business man who does not advertise in his local paper is just as far behind in his business methods.

Have you taken up your gladioli bulbs and stored them for the winter? Cut the stalks off about four or five inches from the corm and store them in a cool dry place about the same as is usually done with potatoes. If you have named varieties keep them separate so you can plant each variety by itself in the Spring.

The Ottawa Citizen referring to Miss Pelton, elocutionist of Montreal, who will appear at the Presbyterian Concert here on Tuesday Nov. 11th, says:—"Not often has an Ottawa audience been privileged to listen to such a reader as Miss Pelton. For perfect naturalness and cleverness, whether in the reading of a humorous or dramatic selection, she is an artist. There is nothing affected about her work; it is perfectly natural and therein lies the secret of the entertainer's ability and her success. It was delightful to listen to Miss Pelton's reading of "The Soul of the Violin" or to her readings from poets distinct and contrasted as Shakespeare Riley, Browning and Drummond. In each case the reading had a charm of its own, enhanced by a richness of feeling and play of expression that suited the changing moods of the theme. Finally she possesses sweet voice and an enunciation that is clear and true."

Electric Heaters

With Hydro power now selling here within the range of economical use, these heaters are ideal to warm up a bedroom or living room.

Seasonable Necessities

Stove Boards, Coal Scuttles, Fire Shovels
Galvanized Wash Tubs, Wash Boards
Flour Cans to hold 50 or 100 lbs

Horse Comforts

Keep your horses comfortable and the less feed they require. Use our good Curry Combs and Brushes and a warm Horse Blanket selected from our big stock and you will save some money.

Storm Doors

We have some Bargains in Outside Storm Doors. Save a ton of coal by requiring less when a Storm Door keeps the cold out.

Coarse Salt

Liverpool Coarse Salt 140 lbs for $1.40

Fruit and Vegetables

Oranges Lemons Grapes Bananas
Spanish Onions Red Onions
Celery

Coyne & Allison
Chesterville

STANDARD DESIGNER PATTERNS

Men's and Boys' SUITS and OVERCOATS
ALL PRICES



GREB SHOES

BLANKETS & COMFORTERS

FASHION-CRAFT QUALITY CLOTHES

CASSELMAN & BARWICK
Chesterville

Unexcelled

for flavor

"SALADA"

GREEN TEA H563

is a blend of the finest green teas grown.

Ask your grocer for a package today.

FREE SAMPLE of GREEN TEA UPON REQUEST. "SALADA" MONTREAL

Mrs. Brown's Baby

There was something very beautiful in Aunt Marthy's old face as she lifted the tiny baby from its young mother's arms. Almost at once the fretful wailing ceased, and the small red countenance relaxed to a comfortable quietude. The arms that had held so many babies —all kinds and colors—had a natural knack. They never took an unsure or easy way. The long, smooth line of them made a cradle, and the message of their touch was always serenity.

"My, oh my!" she said, softly, gazing at the crumpled Sphinx-like little features, "it don't seem any time since I had you in my arms this way, Maggie. I mind the day you was born. Silas brung me over. We met the doctor jest at the gate as he was goin' away. 'Well, doctor,' says Silas, 'what you brung 'em —another Tory voter?'—your father bein' such a strong Tory. The doctor he grinned an' sez he. 'Nope—I brung 'em a dishwasher!' But now, laws sake! The time has come when a dishwasher is a voter, too. I never thought o' that, then. This little girl 'll jest be a month old when you go down to vote!"

Mrs. Brown smiled a tired smile. "I'm not going to bother voting this time, Aunt Marthy. I really don't think many of the women around here are going down, and it does seem as if my place is at home with my baby."

"You're in for a dull life if you start out with that idee," commented her friend, dryly. "You ain't goin' to be much good to your child if you stay home with her always. You've got to keep about two jumps ahead of the present generation if you're goin' to keep 'em travelin' the right direction. A girl, even more than a boy, needs a mother who is up-to-date, smart in her clo'es, abreast of the times, able to go about with her daughter not stay at home, dowdy. I've riz a lot of youngsters—not my own, as you know—an' I never stayed at home fer them, except they was sick. I've took 'em to church from the first, an' if they hollered a bit, why, they was only babies, an' nobody expected no better off them. To be sure they interrupted the preacher oncet in a while, but that is what some preachers need. It makes them far more particular what they are sayin' when they know they have competition. It gives 'em a chance to show the real kindness of their hearts in the way they accept such doin's. I mind one little feller—he roared awful! An' our old minister come down out of the pulpit to me, an' took the little chap out o' my arms. 'Give him to me!' he sez, an' walked back up again. That was the end of the baby's cryin'—an' my sakes alive! There never was sech a sermon preached in our church! Mr. Ames he jest told the people fer to look at that bit of humanity, and say what it would be in years to come. It was our responsibility. What kinder country had we pervided fer him to grow up in? What sort of folks was we for him to mingle with? Grown people can pick their company, but children can't. I think I can see Mr. Ames yit—he had sech a kind of shining face— an' with the baby so contented on his arm, an' layin' down sech piercin' remarks, it was a picter to see. He was great on all holders of the franchise usin' it."

"Why?" Mrs. Brown did not speak with very keen interest, but merely from a polite wish to disguise her indifference. Her baby was the whole world to her. She had not realized yet that nothing could affect the welfare of the whole world, or any part of it, without affecting more or less intimately, the welfare of her little daughter!

"Oh, he always figgered you couldn't expect others to do fer you what you wouldn't bother to do fer yourself! I've saw folks, an' so hey you, that acted as if they was a little better than other folks if they said they guessed they wouldn't vote. As if it was only common classes that would lower theirselves to vote! Land! An' there was actually men and women died—to secure it fer us! But that is the way. I mind when we had a Health Survey in our school, with the best specialists in the Province givin' their time free to the community, they was a lot of gumheads then thought it looked aristocratic on their part to scorn that service. Said if they wanted a doctor they was able to git it fer their young ones. Said they wasn't no charity patients. Said them doctors with only some old quacks that couldn't gie enough to do without runnin' around scarin' the daylights out o' school children! Huh! An' so they kept the Survey from the success it might hev had— jest because they wouldn't co-operate."

"But what has that got to do with voting?" asked Mrs. Brown, pausing at the side of the stove with a stick of wood in her hand. Her troubled gaze searched Aunt Marthy's candid old face, for she had a lively desire to do all that was right, and she did not wish to feel that she was neglecting anything.

"Nothin,' I s'pose," returned that lady frankly. "Yet it seems to me it is in the same class. Tryin' to elevate yourself by lowerin' somethin' else. Snobbery. Hevin' a privilege an' disdainin' to use it. I can't explain—but that same privilege is one of our big responsibilities. I reckon a responsibility is a responsibility whether you accept it or shirk it. In fact, when you shirk it. you are jest addin' shirkin' to your responsibilities! Somethin' else to make answer for! Well! It ain't anybody's business how we vote, but we ought to see to it that we do vote, some way or another."

"You'll be going down then, yourself, to vote?" Mrs. Brown's eyes were wide. She was just of age in time to be eligible herself, and rather shrank from the new experience.

"Oh, yes!" said Aunt Marthy, proudly. "I wouldn't miss it. I always felt my lack of eddication, an' travel, an' what you might call cultivation. I ain't much good to my country in the line of cleverness, but then this country never has lacked for cleverness. Sometimes kinder think we hev too much! But it has once in a while felt the need of sincerity, genu-wine love, and the determination to do right. As fur as I'm concerned, nobody can move me with the plea that this policy or that will be a source of revenue—not until I've settled my mind whether it is right or not. I s'pose I'm mistaken about as often as not, an' yit I always feel that when a person strikes out with the will to do right, the Lord keeps an eye on them! So," she smiled straight into the face of her young neighbour, "if I can serve my country with my vote, I'm a-goin' to do that much, anyway."

"Your country!" repeated Mrs. Brown. "Serve your country—what IS your country?"

Aunt Marthy pondered. "I told you I wasn't clever," she protested after a moment of thought. "Lemme flounder a bit till I see if I can state jest what them words mean to me; these rollin' hills, with the green of new wheat agin' the glory of the maples; these snug little homes layin' comfortable in the shelter of their orchards; the long, windin' roads,, with a schoolhouse here an' there as you go along; the towns full of stores an' factories an' busy people rushin' from one place to another; the lakes an' the mountains an' the prairies that I have never saw; the ocean at the East and the ocean at the West; the honest soul of every individual citizen, and his welfare in every regard—that is all included in my idee of my country. More, too! Our reputation in other countries—our good name. And the assurance of our future. We want to make sure that those who follow us will never suffer from the way we handle things now.....Ain't it worth the bother of steppin' down to the store an' doin' the only thing I can do, to help with the result? I know I've only got one vote, but it is one vote—as much as anybody has. I'm jest as powerful as the richest an' beautifullest an' best edicated person in Ontario when it comes to votin' day!"

"When I was a youngster," mused Mrs. Brown, irrelevantly, "our new Sunday School was built. All the scholars were assembled on a certain day, and the cornerstone was laid. Then class by class we were called on, and each child was allowed to place a brick in the wall, set it true, pat the mortar, and, in fact, do it himself. It wasted a fearful amount of expensive bricklayers' time, but I believe it was worth it. I was only a little thing, but I still hold the same proprietary feeling towards that Sunday School. I had a hand in the building of it! It is a great sensation—to realize that you are helping to make something that will be worth while, and will endure."

She lifted her tiny, sleeping daughter from Aunt Marthy's arms, and turned to carry her into the bedroom. The old woman watched lovingly the long, intent gaze of the mother upon those small wrinkled features—that gaze that sought to pierce the future with its dark maze of troubles and opportunities. The idea of her vote as something which bore upon that future was new to Mrs. Brown. She turned her eyes to her friend.

"And some day I'll have to teach her how to vote, I suppose!" she said.

"Not you!" replied the old lady promptly. "By the time you've got her riz up to be a woman, she'll know without tellin'. It used to make me a-kind-o mad when folks 'ud say a woman had no need of the vote, because she could influence her husband gently, an' he'd vote the way she wanted him to. I wouldn't thank Silas to try and influence me with mine! It is no affair of his, really, only that we always talk things over, an' mostly agree what we're a-goin' to do. If we didn't —well, a person has a right to their vote, no matter which way they hold, I say. The nation is made up of individuals, an' it'll never be no better than them individuals. An honest people'll have an honest Government —which is worth keeping in mind. Now, if you let me warm this here flannin' an' roll up her little feets in it, I don't doubt she'll sleep good. want to keep their feets warm, always."

They bent side by side over the little bed, this young mother with her years of Ladies' College training fresh upon her, her sheltered youth wincing from the exactions of her life on her husband's farm—and the old woman whose rough and knotted hands had done yeoman service in the hard years of privation that helped to make farming the satisfactory business it is today. Mrs. Brown looking at the helpless child, felt the overwhelming bigness of life, with its duties and responsibilities and opportunities and defeats. She was afraid of the mistakes that she would inevitably make—afraid of the disappointments that waited for her, yet willing to go bravely ahead and do her best.

Aunt Marthy, regarding her, felt a rare twinge of jealously. Oh, to be young again, and strong as this little mother was, in her gifts of birth and training. To be young in this good land of development and expansiveness! To have a chance to grow with it, and help its growth! To get acquainted deeply with its people with its lovely spaces! But she was an old woman, and her day was almost done. How could she know that Mrs. Brown was silently hoping that she might accomplish, in her life, a tithe of the good Aunt Marthy had done in hers!

Recipes

Tested and approved

(The Record during coming weeks will publish recipes in this space, that have been approved by members of the Women's Institute)

SALMON SOUP

Bring 1 quart milk to a boil in double boiler, add salt and pepper to taste. Thicken slightly with flour made smooth in butter. Add one can salmon freed from bones and skin and rubbed to a paste. Blend all carefully and just before serving add half teaspoon minced onion. Sprinkle with shredded parsley if liked.

FRENCH MUSTARD

1 egg, 3 teaspoons mustard, ½ teaspoon sugar, 2 teaspoons sweet milk, 8 teaspoons vinegar, 1 teaspoon butter. Bring to a boil stirring constantly.

Cut this out and paste it in a suitable book with those to follow and eventually you will have a valuable cook-book.

WINTER HOUSE DECORATIONS

There is no reason why the period between the coming of the first killing frost and the blossoming of the earliest spring plants should be, as it too often is, a time when the house is bare of that decorative charm that comes from bouquets of wild flowers. Even in the dead of winter those who know the woods and have an eye to art can fill the house with beauty gathered from the wilds; and by beginning early it is easy to make winter bouquets as beautiful as any that the summer yields.

Milkweed stalks gathered before the pods burst and kept in a dry place are decorative so long as the silky seeds are left undisturbed. So too are cat-tails, but they should be picked before the seeds begin to blow about, and like the milkweed must be kept dry. The stalks of the erect bush clover, though scarcely noticed during the summer, dry into elongated pompons that are conspicuous in sandy places during the winter and that make excellent additions to the winter bouquet. The white flowers and grayish white leaves and stalks of the pearly everlasting, picked during the early fall, will keep well and are pleasing in their natural state or can be dyed. The fuzzy heads of the western mountain anemone must of course be picked during the summer, but they will last all winter. Mullen stalks, plumed pampas grasses and sedges, tansy flowers, the big ferns known as brakes, wild teasel, certain of the St.-John's-worts, steeple bush and the seed pods both of evening primrose, and of large poppies are all attractive when kept dry, uncrowded and undisturbed. They may be picked at any time after the first heavy frost.

The blue-gray berries of the bayberry, the black berries found on untrimmed privet, the bluish-black berries of wild smilax and the orange-colored berries of the bittersweet are all suitable for winter decorations. Evergreen twigs with or without cones and cedar and juniper branches with their greenish berries will keep well in water. Black alder, picked just after the leaves fall and kept in water, keeps its brilliant berries throughout the season.

Many of the things that are most pleasing in winter bouquets must be gathered early in the spring—pussy willows, for example. The gay plume or blazing star, should be picked before the sun has faded the rose color and the roadside dust has covered the "stars." The plumes will then keep their color all winter. Asparagus, gathered when the misty branches are full of red berries, is as decorative as anything the city florist can provide and will keep well if it is not disturbed.

For a table ornament nothing is prettier than a bowl of partridge berries. Gather the berries late in the fall but before the snow covers them. Choose only those vines that are in fruit and leave stems about four inches long. Tie the stems together and set the bunch upright in a bed of moss placed in the bottom of a small gold-fish bowl; then pack moss round the stems to keep the bunch upright. Keep the top of the bowl covered with a glass dish to husband the moisture.

Even the old-fashioned "moss plate" has come back to its own as a dining table centre-piece. To make one lay a bit of looking glass on an old platter to represent a little pond and pack the rest of the platter with swamp moss and such little plants as keep a sense of proportion with the pond and the simulated marsh round it. By leaving an irregular, meandering seam in the moss you can have a brook leading into the pond; and it is easy to fill the landscape with ledges, winding paths and what you will.

Not all at Church

Judging from the Monday newspapers all the people do not go to church on Sunday. Some have to keep other engagements in order to get accidentally shot, run over by railway trains, glide off the ferry into the river, take part in head-on collisions, or put a car into the ditch at 60 miles an hour.

NOTE ADDRESS LABEL ON THIS PAPER

The day, month, and year to which your subscription has been last paid is shown after your name. If the date shown has passed, this is our notice asking you to remit at once sufficient cash, postal note or money order to pay your subscription in advance. Do it to-day.

SUBSCRIPTION RATES

To any address in Canada 12 months for $1.50

ToU.S. points, 12 months, $2.00

THE ALERTNESS OF BRAINS

Thomas A. Edison pricked his finger and the result was the phonograph. Any one of a million others might have pricked their fingers and the outcome would have been a few cuss words. The man who is alert and properly observing has a great advantage over the one who fails to use his faculties to their fullest.

The accident which led to the discovery of the talking machine happened in the Edison's labatory when the inventor was trying out a new type of telephone receiver which consisted in its essentials of a sensitive diaphragm with a needle. The wizard of Menlo Park was singing lightheartedly at his work when the vibrations of his voice in wax, he reflected, he could then send the needle back again over the same surface and perhaps the sound would be repeated.

He quickly snatched up a strip of telegraph paper and rubbed it over with a wax candle end. He moved that gently forward while he shouted the words: "Hello, hello!" into the receiver. Then he ran the paper back over the steel point and heard a faint "Hello, hello!" in return. These were the first words heard on a talking machine.

COUNTER CHECK BOOKS

At Lowest Prices in years

Immediate delivery or booked at present price for delivery within six months.

Two Good Sizes

Style No. 2.

TRIPLICATE CARBONIZED BOOKS OPEN BOTTOM STYLE

Original white, carbonized on back
Duplicate white or yellow carbonized
Triplicate white or pink news
Printed—original black, duplicate black, triplicate red ink.
Numbering each book 1 to 50 in triplicate.
Covers—heavy tag manilla
Tally record printed on inside of covers
Perforations—one, two or three sheets
Size—Standard 3⅝ x 5¾ torn out.

PRICES

100 Books .....15c. each.
250 Books .....12c. each.
500 Books .....10c. each
1000 Books .....8c. each.
2500Books..... .7½c. each.

Sales Tax Extra

Style No. 14.

CARBONIZED FOLDED STYLE

Original white, carbonized on back.
Duplicate white news, printed or plain
Printed—original black, duplicate red
Advertisement on back of duplicate
$1.00 per order extra—1000 books or over, free.
Numbering each book 1 to 50 in duplicate.
Covers—heavy tag manilla.
Tally record printed on inside of covers.
Peforations—both sheets or one only.
Size—standard, torn out, 3⅝ x 5¾.

PRICES

100 Books .....8c. each.
250 Books .....7c. each.
500 Books .....5c. each.
1000 Books .....4½c. each.

Sales Tax Extra

MANY OTHER KINDS

Place your order with

THE RECORD

SEE! LOOK IN!

No, don't only look in, walk in and see what modest prices I am offering my new shipment of HORSE BLANKETS at.

I also have a full line of CURRY COMBS BRUSHES, SURCINGLES HALTERS, REPAIRS & HARNESS

Men's & Boys' Work Mitts of extra quality & assortment. Repairing guaranteed, neatly and promptly done at reasonable rates.

GEORGE L. SHAY