THE LEADER

XLV No. 5 MORRISBURG, ONT. FRIDAY FEB. 9, 1934

BARGAINS! BARGAINS!

FLOUR,
FLOUR,
& FLOUR,

Five Roses, cotton, 98's 2.75
Castle Flour, 98's $2.10
Maple Leaf Flour, gingham, 98's 2.50
Golden West, cotton, 98's 2.00

WE GUARANTEE EVERY BAG. IF NOT SATISFACTORY
WE WILL GLADLY REFUND YOU THE MONEY.

The MORRISBURG FEED & PRODUCE Co.
MORRISBURG, ONT. Phone 88

Chopping Axes

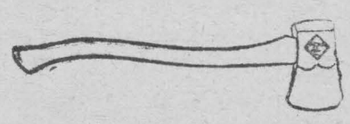

A splendid line of Axes, all weights and prices from 79 cents up. Also a fine line of Handaled Axes for men and boys—ready to work with. These Axes will satisfy "the hard-to-please fellow" both in quality and price.



Cut Price
ON
Skating Outfits

Hockey Skates and Boots. We have a few pair left that we are selling at 20 per cent. reduction to clear. These are Bargains you should not miss.

C.C.M. HOCKEY STICKS

Here are some articles of which you should always have a supply on hand, especially at this time of the year:
EPSOM SALTS for Horses, Cattle, etc., per lb. 5c
EPSOM SALTS, 10 lbs. 45c
PURE RAW LINSEED OIL in 1½ pt. bottles 30c
Also in bulk at low price per gallon. Medicinal quality for Horses, Cattle, Hogs and all livestock.
PURE SABADILLA, Lice Destroying Powder, lb. ..50c

R. H. BRADFIELD & CO.
The Hardware Store
MORRISBURG Phone 10 ONTARIO.

SERIOUS ACCIDENT AT WILLIAMSBURG

Norma Casselman, young daughter of Alfred Casselman, postmaster at Williamsburg, is reported resting comfortably at present, after having both legs broken and her face badly cut, when struck by a car in that village last Saturday evening. Norma with other children of her age, was plying on the highway at the north of the village, and attempted to cross the road as a car was passing. The other tots got safely across but Norma hesitated upon seeing the car, driven by Colin Anderson of Winchester, and the heavy machine struck her. Glass from the left headlamp cuther face as it struck, and the impact broke both of the little girl's legs. Dr. M.W. Locke, himself suffering from an injured foot, rendered immediate attention to the injured child, and had her removed to her home.

Traffic Officer Eugene Rose, of Morrisburg, who investigated, stated that had the car been driven faster, the little girl would have been instantly killed.

MRS MARY E HENDERSON

Morrisburg lost one of its oldest and most respected residents Saturday afternoon last, when Mrs. Mary Elizabeth Henderson passed away at the home of her daughter, Mrs. J. S. Morgan, Aultsville, after a few weeks' illness.

Mrs. Henderson, who was in her 83rd year, had lived practically all her life in Morrisburg. She was a daughter of the late William and Nancy Morrison, and was the widow of Warren Lyman Henderson, who predeceased her 57 years ago. Besides her daughter, Mrs. Morgan, she is survived by one son, Robert Henderson, news editor of The Times Journal, St. Thomas, Ont. Her sister, Miss Bella Morrison, who had resided with her for half a century, passed away six years ago, and she was deeply affected by her sister's passing and never fully recovered from the irreparable loss which she thus sustained.

Mrs. Henderson was a devoted member of the United Church, a loving mother and a kindly neighbor who was always ready to hold out a helping hand. She was a great lover of flowers and was most successful in their production and cultivation.

The funeral service was held on Monday afternoon at the home of Mr. and Mrs. J. S. Morgan, Aultsville, the body being afterwards placed in the vault at Morrisburg to await interment in the Spring. The service was conducted by Rev. Dr. McRae of Morrisburg

NARROWLY ESCAPES DEATH

Mr. George Dawley, Riverside, narrowly escaped death on Friday of last week, when the team of horses which he was driving were struck by a C.N.R. train and instantly killed and the sleigh completely destroyed.

Mr. Dawley was accompanied by his son. The two had been drawing logs from the bush, and as they approached the track, failed to notice the on-coming express. Both Mr. Dawley and his son miraculously escaped death, leaping from the sleigh just as the train swept the load from the tracks, many feet into the field.

No damage was done to the express, which, after coming to a stop, continued on its journey.

W. M. S. MEETING

The February meeting of the W. M.S. of the United Church was held in the home of Mrs. E. Foster on Feb. 8th. The meeting opened with the call to worship, Phil. 4-8, by the president, Miss J. Smith. The hymn, "Master, Let Me Walk with The," was sung, Mrs. Helmer playing the accompaniment.

Mrs. Reddick had charge of the devotional leaflet, which dealt with Christ and the multitudes which were as sheep having no shepherd, and Christ had said, "And if I be lifted up will draw men unto me." The minutes were read and approved. There was some discussion on world's day of prayer to be held in United Church, Morrisburg, on Feb. 16th. An offering was taken to assist in the memorial of the late Mrs. Henderson, past branch president, who had done such valiant work for the different auxiliaries. Miss Smith made the presentation of a life membership certificate, the last of the group to Mrs. Reddick.

Letters of appreciation were read from Mrs. L. Tuttle and Mrs. Geo. Challies. Other letters were to be sent to the sick and bereaved.

A letter of gratitude was read from Assiniboia, also asking for more clothing for the people in that district. It was decided to send a bale. Supply allocation for this year was to consist of: layette, mittens, toys, boys sweaters, and other useful articles. The bale to be ready for June.

The watch tower is to be resumed. Miss Farlinger, Western Canada; Mrs. Challies, Japan; Miss Taylor Trinidad; Miss Moore, Corea.

Mrs. Stata read a clipping from the Globe, on Temperance, written by Mrs. I. Hilliard.

The subject for study, "Raising the Physical Standard," was given in a very concise form. It was both educational and interesting.

Miss Smith tendered thanks to Mrs Foster for use of her home.

Meeting closed with hymn 97 and the benediction.

DUNDAS-GRENVILLE PRESBYTERIAL MEETS IN WINCHESTER

Members of the W.M.S. Executive of the Dundas-Grenville Presbyterial met in Winchester United Church on February 1st, with Mrs. George E. Earle, president, in charge and Mrs. Stanley Knapp of Merrickville as secretary. Morning and afternoon sessions were held.

Mrs. A. B. Allison, treasurer, gave an encouraging report of $6,555 sent to Branch.

The executive endorsed the nomination of Mrs. J. I. Murdock of Hainsville, for president of Montreal-Ottawa Conference Branch.

A motion was endorsed sponsoring a memorial to the late Mrs. W. H. Henderson, of Ottawa, a former Branch President, to be contributed to by each Presbyterial in the Branch.

Mrs. G. W. Carlyle of Reids Mills, secretary of Christian Stewardship and Finance, was appointed to deal with the allocation to auxiliaries.

Encouraging reports were given by the officers, on the year's work. Two new Mission Circles were organized at Winchester Springs and Shanley. Mission Circles contributed a total of $740.03; Baby Bands had a membership of 110; and Associate Helpers reported a membership of 116 and givings of $61.13. Subscriptions to Missionary Monthly showed a decided increase.

Reports of officers were heard from: Mrs. T. F. Townsend, Inkerman, and Ingram Cross, Chesterville; Mrs. G. W. Carlyle, Reids Mills, Mrs. Harvey Johnston, Hainsville; Mrs. Cecil Hess, Heckston; Mrs. Ward Earle, Prescott; Mrs. J. I. Murdock, Hainsville; Mrs. Oscar Wallace, Winchester; Mrs. J. R. Wilson, Kemptville; Mrs. Merrill Foster, Mountain; Mrs. James Smith, Chesterville; Mrs. J. W. Ault, Winchester; Mrs. J. Holt Murray, Prescott and Mrs. Herman Throop, Maynard.

The Mission Band Banner donated by the late Mrs. J.A. McDougall of Winchester, for competition in this Presbyterial was won by Winchester with Hulbert and Merrickville as close competitors.

The annual Presbyterial meeting will be held at Prescott on May 2nd.

MRS. MERRILL FOSTER,
Mountain.

MR. R. L. SUFFELL

An impressive tribute was paid to the memory of the late Richard Leslie Suffell, of Winchester, Saturday afternoon, at the funeral service, which was held in the United Church there, conducted by Rev. John McKay, asisted by other clergymen. The choir rendered special anthems. Members of the Masonic Order were in charge of the funeral ceremonies, under the direction of Rt. Wor. Bro. Aaron Sweet, D. of C. and Wor. Bro. John Fader, W.M. Following the service, the remains were borne to Maple Ridge cemetery where interment took place.

He is survived by his widow; one daughter, Mabel; one brother, Geo. Suffel of Inkerman.

DR. THOS. JAMIESON

Dr. Thomas Jamieson, former well known physician in Morrisburg and Cardinal, died Sunday morning at an Ottawa hospital. Dr. Jamieson, who was in his 73rd year, had been in ill health for some time.

Born in North Gower, Ont., Dr. Jamieson was a son of the late Mr. and Mrs. David Jamieson. He spent his early life in North Gower, later attending Queen's and Toronto universities. Graduating with honors in 1888, Dr. Jamieson took up practice in Mountain, Ont., and was married there 42 years ago to Victoria Middagh, who survives him. Thirteen years later, Dr. Jamieson moved to Morrisburg, where he practised until the war started. The war-time scarcity of doctors led him to move to Cardinal. He remained there until going to Ottawa five years ago, although ill health forced his retirement 12 years ago.

Dr. Jamieson was active in fraternal organizations, and held office in the Canadian Order of Foresters. He was a member of the United Church.

Surviving, in addition to his wife, are one daughter, Miss Florence A. Jamieson, B.A. of Ottawa; and four sisters, Mrs. Carrie Smith and Mrs. Martha Watts of Ottawa, Mrs. S. McCallum of Chicago and Mrs. Mary Curistan, Kars, Ont.

The funeral took place from the parlors of A.E. Veitch and Son Ottawa, on Thursday at 2 p.m. Interment was made at Rideauvale cemetery, Kars.

MR. JAMES MILROSS

The residents of Pleasant Valley were shocked to hear of the death on Thursday last of Mr. James Milross, who seemed to be recovering from the effects of a night spent in the bush a week previous, after being overcome by a slight stroke and unable to return home. On Thursday, he suffered another attack, and about six o'clock passed away.

The late Mr. Milross was highly esteemed by all, and evidence of this was given by the large crowd which gathered to pay last respects at the funeral on Monday, which was conducted by Rev. W.A. Morrison of Aultsville. Interment was made in Pleasant Valley cemetery.

Cameo Theatre
MORRISBURG

WHERE PERFECT SOUND IS FOUND

Each Evening at 7.15 and 9.00; Tuesday, Thursday and Saturday Afternoons at 2.30.

NEXT WEEK'S BIG PROGRAMME

MON. TUES. MATINEE Tuesday, 2.30

HELEN HAYES and ROBERT MONTGOMERY
—IN—
"ANOTHER LANGUAGE"
It ran a year on Broadway, and now it reaches the screen with all its laughs and thrills intact.
A PICTURE YOU MUST SEE!
ADDED ATTRACTIONS:
ZASU PITTS & THELMA TODD in "SEALSKINS"
Mickey Mouse in "Ye Olden Days"

WED. THUS. MATINEE Thursday at 2.30.

MAURICE CHEVALIER, ANN DVORAK, EDWARD EVERETT HORTON in
"The Way To Love"
He shows them everything—except the way to go home No wonder all the lovely ladies are playing "Follow the Leader" through the streets of Paris.
ADDED SHORT SUBJECTS
"THE BARBER SHOP", Comedy.

FRI. SAT. MATINEE Both Days at 2.30

WILL ROGERS
—IN—
"DR. BULL"
AS GREAT—AS HUMAN—AS "STATE FAIR"
He prescribed: Castor Oil for their ills; Laughter for their souls; Romance for their hearts; and Horse Sense for their worries. Be SURE to see "DR. BULL".
ADDED SHORT SUBJECTS
ANDY CLYDE in "FROZEN ASSETS"
Latest Fox News Reel.

MAE WEST IN
"I'm No Angel"

"AT THE OLD STAND"

FLOUR

Robin Hood, 96 lb. bag $2.69
Including one seven-pound bag FREE.
Robin Hood, 24 pound bag 72c

JOHN DAIN

Lumber, Sash, Doors and Mill Work
of Every Variety
Gyproc, Rooting, Builders' Supplies
Of All Kinds, In any Quantity.
DELIVERED FREE

A card of phone call will bring our Representative to answer your inquiry.

The M. F. BEACH Co., Ltd.
WINCHESTER

Flat To Rent

FLAT TO RENT, WITH MODERN CONVENIENCES.

ARTHUR FLYNN Morrisburg, Ont.

Young Davidson Mines Ltd.

Hollinger is rushing the construction of the first 500 ton unit of the mill at this property. Surface deposits approximately 400 x 500 feet tested to 200 feet by diamond drilling. Young Davidson is an attractive speculation in the penny class, market now about 30 cents.

BOUGHT - SOLD - QUOTED

Hector M. Chisholm & Co., 350 Bay Street, Toronto

STRANGE ABSENCE by ALLYN SLOAN

SYNOPSIS.

Jean Graham and her brother Euan stay on the Riviera with Geoffrey Winton and his wife Doreen, who leads Euan on to gamble at the Casino. Jean coaxes him to go to Paris. On the road to Paris Jean finds a string of pearls in Euan's pocket. He snatches the case from her and the car crashes. The accident is discovered by Jerry Grant who takes her back to his hostess, Helen Gorst. M. Rivaux, French inseetor, investigates. Geoffrey Winton tells Helen that his wife's pearls are missing. Rivaux confronts Jean with this as the reason for Euan's disappearance. Jean visits Euan's friend, de Laurier, whom she dislikes, and learns that Euan is in debt to him. Meanwhile Jerry Grant meets M. Perichon, famous detective, who promises to help them. Having tea with de Laurier, Jean learns that he knows Euan had the pearls with him. Rivaux produces a petrol lighter which Jean acknowledges as her brother's.

CHAPTER XV.—Con'd.

"Ah!" Rivaux grinned delightedly. "We advance!" Carlessly lighting another cigarette, Doreen Winton listened to all that was said. When Jean identified the article, M. Rivaux flung her a glance of triumph. "Next it will be your pearls, Madame."

"It's about time," she said with a shrug.

"But where did you find it?" asked Jean breathlessly.

"Ah, that is the strange thing," said the Frenchman mysteriously. "That little lighter was found on the hillside between the road and the sea, right over there—" He nodded in the direction of St. Raphael. "In a lonely place between La Croix and Hyeres."

"But—" Jean broke off. "I don't understand."

Suddenly Doreen Winton burst out laughing.

"Don't you see? He was making for Toulon."

"Why Toulon?" asked Jean, missing the point.

The other's eyes narrowed as she said:

"Toulon is a port. Ships sail from there."

"Come, Doreen, that's hardly necessary," said Helen, sharply.

"You haven't lost twenty thousand pounds, or you'd be suspicious yourself!" With which, gathering up her cigarette case and bag, Doreen turned and strolled off by the way she had come.

M. Rivaux shrugged, looking after the retreating woman: "One is sorry for that poor lady, n'est-ce pas? It is terrible to lose so much. Ay-ya-ee." He sighed noisily.

Jean sat down. It seemed to her that she was living in a maze and was becoming more bewildered every day. What did this new discovery imply? That Euan really was alive? A great joy stirred in her heart, but almost immediately was replaced by renewed fear. Those pearls. Getting up, she went over to the police officer. "Monsieur, what does this mean? Is it a good sign?"

The Frenchman stared into the pleading eyes, and in spite of himself they stirred him. He said: "Mademoiselle, who knows? But possibly, possibly. Me, I think we shall find him. So au revoir, Mademoiselle."

As Jean stood watching him walk off into the house she felt dead, stupid, staring at the little lighter which she still held in her hand. She had given it to Euan on his birthday two years ago.

It had been tacitly agreed that at dinner that night no mention should be made of the tragedy which overshadowed Jean Graham. They were therefore a merry party, although Grant felt rather disgusted that after one dance Jean refused to go on. Even Helen's insistence that it was natural that the girl did not feel much like dancing failed to reassure him.

Whilst Jerry danced with their hostess, Jean sat out with their host and looked on. She was completely taken unawares, however, when suddenly Max de Laurier appeared before her and asked for a dance.

"Mademoiselle, there is news," he whispered.

"Of Euan? Oh!" She rose almost automatically. "What. Tell me!"

"Not here; we shall be overheard. Outside," he replied, moving away.

Everything forgotten but the desire to hear this news, Jean followed the Baron on to the terrace and down into the garden. "This is far enough, surely," she objected, stopping by a seat.

"Look, there is a bench with a view." He pointed beyond it, where the lights of Monte Carlo bordered the moonswept sea. "You are cold?" Helping her draw up her shawl, his hands lingered upon her shoulders. "Jeanne, cherie, you are so lovely tonight. Look at your lovely arms; they are like marble kissed by the sun." Lifting her arm, he pressed his lips against it.

Shrinking away, Jean tried to free herself, but opposition only intensified the Frenchman's ardor. Flinging caution and restraint to the winds, he drew her into his arms.

"How dare you! Let go of me! Oh, how dare you!" Jean gasped struggling unavailingly to break away.

"Love dares all, ma cherie."

"Don't speak of love to me. You have no right—none!"

"No right?" His eyebrows raised in genuine surprise. "But you forget, surely?" Though softly spoken, the words bore in them the hint of a threat. "You forget that I hold the honor of your brother in my hands! Perhaps your honor, too! Who knows?"

Jean was appalled, frozen. She knew not what to say.

"Am I to lie for you? To put myself on the wrong side of the law for you, and have no reward? Come, it is not reasonable."

Jean stared, her face as white as marble in the moonlight. So that was it! This was the kind of man into whose power Euan had fallen. What was she to do?

But his voice went on, suave, silky almost, yet with always that subtle hint.

"Jean, it is true that I love you. You are so sweet, so—different. Look at me, mignonne." He leaned towards her, seeking her lips.

"Oh, stop, please. My wrist—I'm sorry, but I don't care for you in that way, Baron."

Abruptly the Frenchman released her, saying with a cold finality: "Very well. Rivaux of the Surete will be glad to hear what I have to tell him."

"You beast!" gasped Jean, almost incredulously. She was horror-bound, unable to move, and stood there a pale slight figure, her face in the moonlight frozen into lines of fearful distress. "W-what do you want?" she asked at length. "Money?"

De Laurier laughed. "Money you owe me, my dear, two thousand pounds. For my silence, I want something better."

"But I—I—" Her voice failed and she swallowed. Suddenly then de Laurier smiled.

"Let us not quarrel, Mademoiselle. I have perhaps been over-hasty. But we will be friends—don't we? Just friends. You agree? Is it a bargain?"

A bargain—her friendship for his silence — otherwise Euan's — perhaps her own—honor. Scarcely audibly, she whispered: "Very well." Turning, she made for the house.

"Parfait!" De Laurier followed her. "Tomorrow you will lunch with me and we will seal the bargain."

Returning alone to the ballroom, Jean went straight to Mrs. Gorst and said that she would like to go home. Her pallor and the purple smudges beneath her eyes told their own story and Helen rose at once.

Grant, however, although he saw that something had upset Jean, steeled his heart against her look of misery. If she preferred the Frenchman—well, let her, he thought jealously, bowing frigidly and giving her a formal good night.

CHAPTER XVI.

It was soon after ten the next morning hen Jerry Grant arrived at the Villa Marguerite. He was carefully dressed and in rather a haughty mood, for he had come intending to propose again to Jean Graham and this time to extract some definite answer from her. The starch was taken out of him at the outset, however, for Helen informed him that Jean was staying in bed until lunch time. All the grand sentiments which he had prepared to voice suddenly seemed rather silly, and he looked at Helen appealingly:

"D'you think she'd lunch with me?"

She shook her head: "I'm afraid she's lunching out."

"Oh?" He glanced at her sharply, hesitated, then as if unable to help himself, blurted out: "Not with that fellow?"

Helen nodded.

"Hell!" Grant's smooth brown forehead gathered into puckers as he stared moodily at her. "Look here, Mrs. Gorst, what does she see in that fellow? I mean—Oh, I suppose I've no real right to—to say anything, but I can't understand it."

Helen nodded. She too was sorely puzzled and not a little worried. There was one thing of which lately she had become conscious, and that was that Jean knew something which she had not divulged. She had no absolutely definite reason for this belief, excepting the girl's own nervousness, which sometimes amounted to apprehension, and a curious sudden reticence which sometimes descended upon her when they were discussing the affair. She sighed, however, and said: "I don't understand it either, Jerry. It's odd, I agree, but I shouldn't worry about it too much."

"I don't like the man. Can't you do anything? Couldn't you—well, suggest to her that——"

Helen laughed: "That we don't like her Baron? I have, tentatively, but it doesn't seem much use."

"I see," he nodded gloomily, standing with his hands thrust into his pockets and staring out of the window.

"What d'you think of M. Rivaux's clues?"

"Not much. In fact, I don't believe that any of these people know anything. They're just a lot of mutts."

The entrance of the butler put an end to this tirade.

"M. Grant, you are wanted on the telephone by M. Washburn."

"Oh, I say, I'm sorry."

"That's all right. The telephone is in the hall."

Whilst Grant went out, Helen continued to arrange the flowers, a duty which she always performed herself.

(To be continued.)

Prince Fond of Gardening

London.—It is not generally known that among the Prince of Wales's hobbies is that of gardening. The grounds of Fort Belvedere, his country home on the borders of Windsor Great Park, give him plenty of scope and even at this time of year they have been looking very picturesque.

The Prince is always planning new schemes and is now supervising the laying out of new sunken gardens and rose walks. The miniature nine-hole golf course, which was constructed at the beginning of last year, has given the Prince and his friends many enjoyable hours during the summer.

IT'S EASY TO BAKE WHOLESOME BREADS WITH

ROYAL YEAST CAKES



EACH cake wrapped in air-tight waxed paper—Royal Yeast Cakes always reach you in perfect condition. They keep fresh for months—you can be *sure* of successful results because their full leavening power will not deteriorate. That's why Royal Yeast Cakes have been the standard of quality for over 50 years—why, today, they are preferred in 7 out of every 8 Canadian homes where dry yeast is used in home baking.

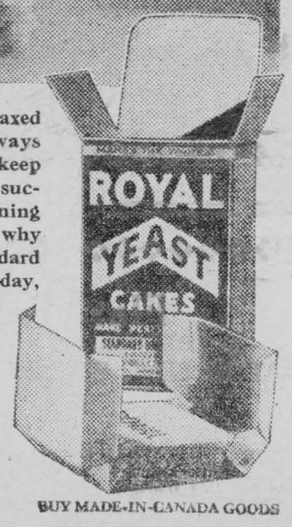

FREE—The *Royal Yeast Bake Book* to use when you bake at home. 23 tested recipes—loaf breads, rolls, buns, coffee cakes! Address Standard Brands Ltd., Fraser Ave. & Liberty St., Toronto, Ont. Ask, too, for leaflet, "The Royal Road to Better Health."

BUY MADE-IN-CANADA GOODS

"SALADA" TEA

Orange Pekoe Blend — *Fresh from the Gardens*

711

Some Favorable Factors Seen

Europe Has Made Definite if Limited Progress Towards Recovery

London.—In Europe some progress towards recovery has certainly been made during 1933. What the world has been working for during the past year is the attainment of a beter but economically justified price level. The prosperity, both of Great Britain and of the rest of Europe, is bound up with revival of international trade, and the four main objects for which this country is working to obtain it are (1) a rise in wholesale prices, to secure which the British Government considers that control of production is the most certain and rapid remedy; (2) removal or lowering of oppressive trade barriers, which the government thinks will follow a restoration of the stability of currencies; (3) establishment of an international monetary standard commanding general confidence, such as can only be given by gold, and (4) resumption of international lending.

At present the conditions do not exist which would enable Great Britain to return to the gold standard, and the resumption of international lending is impossible so long as the present fears for the safety of capital exist. But there are, nevertheless, signs that all countries are beginning to think a little more internationally.

There is some hope that before long a reconsideration of tariffs will be possible and, that being the case, restoration of currency stability looms in the distance, because the one is regarded as a necessary preliminary to the other.

Bonnets Important In Spring Millinery

New York.—Away off the face are the new spring hats—sometimes as far back as two inches from the hairline.

And in styles they're as refreshing as the first glimpse of green in Central Park. In one collection here about five main types were seen recently—all lively and different.

First, there's the bonnet, important this spring for the first time since prewar days. Katharine Hepburn aided in bringing it back. But as this designer creates it, it's an 1940 bonnet, like Madame Bovary's.

Madame Bovary is almost the greatest single millinery influence right now.

But other important hats from this designer's collection are the Breton sailor, the bowler, a new beret, and a dashing "desperado" hat.

The Breton sailor, which turns up all around, she makes in straw or stitched straw cloth. Sometimes she faces the brim with bright imported silk. Then it is worn with a matching scarf, which ties saucily in front.

The bowler is a little hat of the English type, very shallow and small, sometimes tilted over one eye. It exposes one entire side of the hair. This designer makes it in dark straw to wear with suits, and also in white pique, for wear with pique-trimmed evening dresses.

Each season the beret comes back with a new trick. This spring it's a "windblown" straw.

Gold in Central Banks

During 1933 as a whole, gold in the U.S. Federal Reserve increased $395,430,000; in the Bank of England, $346,223,000; The Bank of France lost $242,000,000, the German Reichsbank $97,218,000.

The true law of the race is progress and development. Whenever civilization pauses in the march of conquest, it is overthrown by the barbarian.—Simms.

"No nation can respect its government if it does not foresee the danger of attack and prepare for self-defense."—Joseph Stalin.

Stay fit

by enjoying a glass or two each week of

Sparkling, Invigorating

ANDREWS LIVER SALT

To maintain nature's rhythm

In Tins 35c and 60c. New, Large Bottle, 75c.

ISSUE No. 5—'34

Fish Cook Book Prepared For Canadian Housewives

The fisheries of Canada constitute a very important industry to which a surprising number of other industries are contributory. If Canadians could be persuaded to eat more fish the effect on trade would be widely felt. With this object in view the Government periodically proclaims a "Fish Week," calling attention to the value of fish as a food. Canadians desiring to obtain an authoritative booklet on fish cookery may now receive one, without charge, by writing to the Department of Fisheries, Ottawa, and asking for a copy of "Fish and How to Cook It." As the booklet is available both in English and French editions applications should state which language is desired. Letters of application addressed to the department do not require postage. "Fish and How to Cook It," which has been prepared under the direction of the department's specialist in fish cookery, is designed, primarily, to meet the requirements of the average Canadian household.

First Editions Bring High Price in France

Paris.—First editions of nineteenth century and modern French authors from the collection of the Duchess Sforza, auctioned recently at the Hotel Drouot here, brought high prices, and the whole collection realized 850,000 francs (about $52,000).

Among the works sold were "The Diary of the Goncourt Brothers," 4,500 francs; "Aphrodite," by Pierre Louys, with a dedication to Francois Coppee, 9,500; "The Life of the Bee," by Maurice Maetedlinck, original edition on Japan paper, 4,900 france; "Poems by Stephane Mallarme," 4,300; "The Vatard Sisters," by J. K. Huysmans, 6,100, and "One Life," by Guy de Maupassant, 2,000 francs.

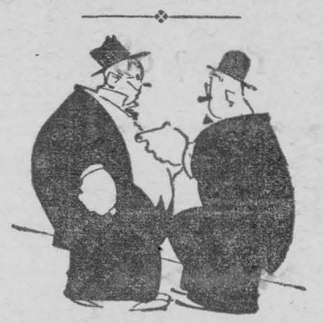

"How long have you been married?"

"Long enough to know that whenever anything goes wrong at our house it's my fault."

"Criminality is mainly a phenomenon of adolescence, though often of unduly prolonged adolescence."—Havelock Ellis.

"All of us seen learn in life that obstacles present themselves to be surmounted, adverse conditions to be overcome."—Mary Pickford.

New Test Combats Carbon Monoxide

Simplifies Dectection of Dangerous Fumes in City Streets

Few poison gases are more insidious than carbon monoxide. While phosgene and wartime gases have a characteristic color, taste and action which warns everyone of their presence, carbon monoxide is colorless and tasteless.

What makes matters worse is that carbon monoxide is given off in the fumes of motor cars and certain chimneys when there is incomplete combustion. Tests in cities where motor traffic is heavy indicate that carbon monoxide poisoning ca.. and does occur among traffic policemen and other persons who must work on city streets.

Science is well aware of the problem and ever seeking more facts about the poisoning, either to build up preventative measures or devise better diagnostic tests. A new, simple test has just been announced by Dr. A. A. Christman, of the department of physiological chemistry at the University of Michigan, which has all the accuracy of older, more complicated methods, and yet can be made with apparatus in the city streets instead of in the laboratory. Dr. Christman's method was announced in "The Journal of Biological Chemistry."

Previous methods took much more time to work out and involved equipment and skill seldom found outside the larger hospitals and college laboratories.

Carbon monoxide causes asphyxiation, not because oxygen cannot be drawn into the lungs with air, but because the gas displaces normal oxygen in the "carrier" cells of the blood and prevents oxygen from being transported about the body. The cells take oxygen going from the lungs and bring back carbon dioxide on the return trip. Oxygen can displace CO_2, but cannot drive out carbon monoxide. The result is that one may die of the lack of oxygen just as surely as though the throat were closed.

In Dr. Christman's test the dissolved gases carried by the blood are passed through a solution of pallidium chloride. The resulting compound, when treated with potossium iodide, gives a red-colored solution which, by shading of the color as compared with a standard color chart, shows the proportion in the original blood sample.

Write for free copy of

SWAYZE GOLD REVIEW

and Full Information to

Swayze Huycke Gold Mines LIMITED

910 Sterling Tower, Toronto, Ont.

HERE'S THAT QUICK WAY TO STOP A COLD



Take 2 Aspirin Tablets.

Drink full glass of water. Repeat treatment in 2 hours.

If throat is sore, crush and dissolve 3 Aspirin Tablets in a half glass of water and gargle according to directions in box.

Almost Instant Relief in This Way

The simple method pictured above is the way doctors throughout the world now treat colds.

It is recognized as the QUICKEST, safest, surest way to treat a cold. For it will check an ordinary cold almost as fast as you caught it.

Ask your doctor about this. And when you buy, see that you get Aspirin Tablets. Aspirin is the trademark of The Bayer Company, Limited, and the name Bayer in the form of a cross, is on each tablet. They dissolve almost instantly. And thus work almost instantly when you take them. And for a gargle, Aspirin Tablets dissolve so completely they leave no irritating particles. Get a box of 12 tablets or a bottle of 24 or 100 at any drug store.



DOES NOT HARM THE HEART

ASPIRIN TABLETS ARE MADE IN CANADA

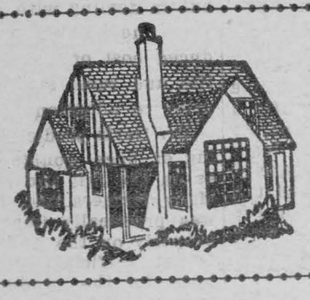

Woman's World

By Mair M. Morgan

Delicious Lamb Dishes

While most of us prefer lamb chops, there are many dishes that are equally appetizing from the shoulder or breast of lamb.

Each quarter usually weighs from six to nine pounds, but the butcher will be glad to cut in such sized portions as his customer wants. There is little difference of bone and waste in the forequarter and in the chops, and the price usually is considerably less in the forequarter.

Forequarter Tougher

The forequarter meat is naturally tougher than that of the hindquarter and in tough meats the connective [illegible] is the part that must receive special attention.

By separating the meat, bone and fat, each one can be used to advantage. The meat can be put through the food chopper ready for attractive chopped "steaks." The bone may be used for broth, the fat chopped and easily fried out to be used for pan-frying.

Variety in dishes made with the forequarter of lamb often may be accomplished by using suitable sauces and other accompaniments such as rice and spaghetti.

The small family will find two pounds of lamb from the forequarter sufficient for its needs. The larger family, of course, will need more in proportion to its size.

Ways to Prepare

When the meat is left in one piece it may be boiled, roasted, braised with vegetables or cooked and pressed and served cold.

Cut in pieces, Irish stew, fricassee of lamb, casserole of lamb and lamb curry are sure to please.

When the meat and bone are separated before cooking, several pleasing dishs may be concocted. The pieces of clear meat may be pounded thin—"Frenched." These are broiled and served with minted currant jelly. Or, instead of flattening the fillets, each one may be wrapped with a strip of breakfast bacon, held with a toothpick and broiled or baked in a hot oven.

If the meat is chopped, it may be made into cakes like Hamburg steaks and broiled or fried.

The bone may be boiled to make broth or stock. If the meat, with vegetables and rice, is added to this broth, a nourishing dish known as Scotch broth is made.

Chopped lamb combined with cracker crumbs and eggs makes a delectable meat loaf. Served with lamb chops for popularity.

The nutritive value of this inexpensive meat is quite as great as that of the choicer, more costly cuts. The flavor is just as delicious in the shoulder as in the leg.

Hot Cakes For Tea

Hot buttered scones and cakes must always find a place on the winter tea table.

Most of us have our own favorite recipes, but a change is often welcomed.

Here is a simple recipe for scones, for a start.

Mix together 2 cups pastry flour, a pinch of salt, half a teaspoon cream of tartar, a quarter teaspoon bicarbonate of soda, rub in 4 tablespoons butter, then add two tablespoons sugar and the same of sultanas.

Mix to a stiff paste with a little lemon juice, and divide into small milk or an egg, add a few drops of rounds. Place on a greased tin and bake in a quick oven for about ten minutes.

Cool on a wire rack. When required, split open, spread with butter and place in a hot oven for a few minutes.

Potato Scones

Now, another scone recipe made with cold, mashed potatoes.

One cup cooked, mashed potatoes, 2 tablespoons butter, 8 tablespoons flour, ½ teaspoon bicarbonate soda, the same of cream of tartar, a pinch of salt, and a dessertspoon warm milk.

Mix the potatoes with the milk, add the salt and warmed butter, then the flour, soda and cream of tartar. Form into a stiff dough, roll out and put into rings.

Bake in a hot oven, butter and serve hot.

Toasted Tea-Cakes

Perhaps you prefer tea-cakes. Here is a good recipe:

Mix together 2 cups flour, a pinch of salt, half a teaspoon baking powder, ¼ cup sugar and ¼ cup washed and dried sultanas.

Stir in a beaten egg and sufficient milk to make a smooth dough. Turn in to a floured board, and roll out ½ inch thick.

Cut into rounds, mark a cross on the top with a knife, brush over the top with beaten egg or milk and sugar, and bake in a hot oven for ten minutes.

When the are to be served, cut the cakes open and toast and butter them.

Wafer Pancakes

In Scotland you will usually find delicious thin pancakes on the tea table. Here is a recipe.

Sift together one cup flour and a pinch of salt. Add a beaten egg, half a cup milk, and a tablespoon melted butter, and beat well. Lastly add a teaspoon baking powder.

Grease a frying pan with a nut of butter and when the pan is hot, drop in a spoonful of the mixture at a time, brown on both sides, and serve at once.

A tablespoon of grated chocolate added to the above ingredients makes these pancakes specially appreciated by the children.

Keeping Hose Straight

Keeping stockings straight is largely a matter of knowing where to fasten your garters. If you fasten the back garters first, directly over the seams, and then hook the front ones, your stockings never will get twisted.

Soiled Windows

Most of the modern housewives are quite ready to let the windows accumulate a bit of soil in freezing weather, but if they annoy you so much you must do something about them, moisten your soft cloth with kerosene instead of water.

Household Hints

To clean a deep vase, allow a solution of salt and vinegar to stand in it a short time.

To scald milk easily, set the jug in a pan of cold water. When water boils the milk is ready.

To make lettuce crisp hang in a draught after draining, tied lightly in a tea cloth.

To ventilate a room place a pitcher of cold water on a table in your room and it will absorb all gases. The water will be entirely unfit for use.

To mend cut in tablescloth or other fine linen work, button hole stitch with not too coarse thread all around cuts, then turn on the wrong side and holding two edges firmly overcast the edges.

Use dental floss to mend with. Try it for buttons.

To clean wall paper: Use 1 cup flour and paster of Paris. Roll it into a moist ball. Clean the paper.

CORNSTARCH PUDDINGS

Eggs Aid Dish

Eggs may be added to the majority of cornstarch puddings and contribute a pleasing delicacy as well as food value. If eggs are used, remember never to add the egg to the hot cornstarch mixture. The heat will cook the tiny particles of egg almost immediately and a speckled mixture will result. Pour the cornstarch mixture slowly into the beaten egg, stirring contantly. When thoroughly blended, return to double boiler and cook one minute. The starch mixture must be well cooked bfore combining with egg.

A cornstarch pudding should be stiff enough to hold its shape when unmolded but not hard or solid. Its texture should be perfectly smooth and tender and its flavor delicate but not insipid.

The following rule for vanilla cornstarch pudding may be varied in several ways. Chocolate is always a popular flavor and may be made from the basic rule by adding two squares of melted chocolate to the corntarch and sugar before the scalded milk is poured over it.

Nuts may be added to vanilla or chocolate pudding.

Cornstarch Pudding

Two cups milk, 3 tablespoons cornstarch, 6 tablespoons sugar, ¼ teaspoon salt, 1 egg, ½ teaspoon vanilla.

Scald 1¾ cups milk in top of double boiler. When tiny bubbles appear around the edge of the milk it is hot enough. Mix cornstarch and 2 tablespoons sugar with remaining cold milk. Stir until perfectly smooth. Pour about half the scalded milk into the cold milk mixture, stirring rapidly. Add this to milk in the double boiler, stirring constantly. Cook and stir until thick and smooth. Remove spoon; cover and cook over hot water, stirring occasionally, for twenty minutes. The water in the bottom of the double boiler should be kept boiling. Beat egg slightly with remaining sugar and salt and slowly add cornstarch mixture, stirring constantly. Return to double boiler and cook one minute. Remove from heat and let cool a few minutes. Add vanilla and beat well. Turn into molds which have been dipped in cold water and let stand until cold. Then chill thoroughly before serving.

An intriguing way to serve this pudding is to put a teaspoon of sweetened sherry in each sherbet glass, add the pudding and pour another teaspoon of sweetened sherry over each. Top with whipped cream.

For children serve the pudding with sugar and cream, whipped cream or a sauce such as is served over ice cream.

A Challenge to Capt. Mollison

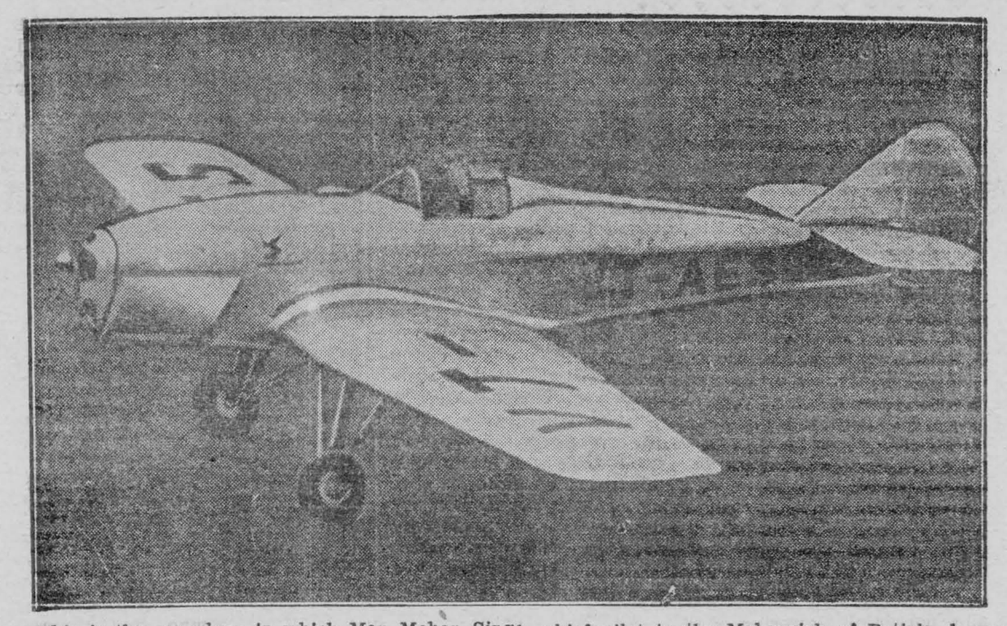

This is the aeroplane in which Man Mohan Singh, chief pilot to the Maharajah of Patiala, hopes to wrest England-to-Cape Town laurels from the popular British airman, Capt. Mollison, who flew the distance in 4 days 6 hours and 54 minutes.

Bill of Lading Required

All trucksters handling livestock are required by Government regulations, under which their licenses are issued, to furnish farmers with bills of lading on livestock shipments. Many farmers are not aware of this regulation or the protection it affords them and many cases come to light where livestock shippers have suffered loss through not insisting on a bill of lading from th trucker who hauls his stock to market.

Under the Highways Act, every trucker transporting livestock for hire is required under his P. C. V. license to furnish a bill of lading to the shipper. The Regulation affords the producer an opportunity of determining to whom his livestock is sold. In any case it assures the shipper that he will get his money and a full and correct statement from the purchaser to whom the trucker delivers his load.

These regulations do not apply to farmers transporting their own livestock nor to drovers who purchase outright from the farmer and transport their purchases to market. But if the farmer fails to insist on a bill of lading from the trucker who hauls his cattle he can have no assurance of where his livestock is sold or to whom, or at what prices, and moreover, he has to accept the trucker's responsibility for returning the money.

With a bill of lading from the trucker a farmer can make sure that his cattle are not sold directly to a Packer by whom the trucker may be employed, if he desires the open competition of the Stock Yards.

"Lack of humor is closely associated with lack of optimism."—Emil Ludwig.

Sunday School Lesson

LESSON VI—February 11. — Timely Warnings (Temperance Lesson).—Matthew 7:1-29. Golden Text—Every tree that bringeth not forth good fruit is hewn down, and cast into the fire.—Matt. 7:19.

TIME—Midsummer of A.D. 28, the second year of Christ's ministry.

PLACE—The Horns of Hattin, a hill west of the Sea of Galilee.

"All things therefore whatsoever ye would that men should do unto you, even so do ye also unto them." "Therefore" goes back to the preceding verses of the chapter. As we are to stand before the judgment seat of God (verse 1), so we are to judge others with charity. "For this is the law and the prophets." This rule summarizes the teaching of the Old Testament, which Christ came to fulfill (see Matt. 5: 17).

"Enter ye in by the narrow gate." Enter thus, says Christ, into the kingdom of God. The way of the gospel is narrow because it is the way of humility. The gate of heaven is too strait for self-justification. Finally, the path of the gospel is narrow because it is the path of love. "For wide is the gate, and broad is the way, that leadeth to destruction." The Bible knows only two classes because it knows of only two characters. The Bible divides men into godly and ungodly; righteous and unrighteous; good and bad. "And many are they that enter in thereby." The Easy Gate! Behold the crowds that are surging through it! This gate attracts; this gate invites.

"For narrow is the gate, and straitened the way, that leadeth unto life." The gate is strait, but it is always open. The narrow way is narrow, but it grows wider as you go on. The end is everlasting life. "And few are they that find it." Who said that few find the way, and in what tone did he utter the words? Jesus spoke them, and spoke them with a sigh. His complaint that few are coming is the sweetest and strongest encouragement for all to come.

"Beware of false prophets." Prophets here not in the sense of seers, foretellers, but in the more common Old Testament sense of preachers, forth-tellers. "Who come to you in sheep's clothing, but inwardly are ravening wolves." These false teachers wear the outward appearance of guileless seekers after truth, while all the time they are seeking to destroy the truth.

"By their fruits ye shall know them." There was held at the Columbian Exposition a Parliament of Religions, at which representatives of the religions of the world presented their theories, and each went home quite satisfied that he had exhibited a more perfect theory of religion than the others. It was a poor test. The only test worth anything would have been the bringing together of the peoples that the religions had made. "Do men gather grapes of thorns, or figs of thistles?" In the natural world you will not find valuable fruit growing upon a common bush; no more will you in the spiritual. What a man says must be lived out in his life. His character will assuredly translate itself into his actions.

"Even so every good tree bringeth forth good fruit; but the corrupt tree bringeth forth evil fruit." The greatest apologetic on earth is the Christian. Christ's mightiest miracle is he who incarnates the Christ.

"A good tree cannot bring forth evil fruit, neither can a corrupt tree bring forth good fruit." The saloon is an evil tree. Poets may laud the sparkling wine cup, but always there is a deadly snake in the grass.

"Every tree that bringeth not forth good fruit is hewn down, and cast into the fire." The Jews did not cultivate trees for shade or beauty, but only for their fruit.

"Therefore by their fruits ye shall know them." A noted scoffer was once interrupted in his noisy excitement by two questions: 1, What would be the effect upon this world if everybody was a consistent Christian? 2, What would be the effect upon this world if everybody was a consistent infidel? The argument is a crushing one.

"Not every one that saith unto me, Lord, Lord, shall enter into the kingdom of heaven." He does not mean that we are not to call him Lord with our lips, but that our lives are to follow our words. "But he that doeth the will of my Father who is in heaven." Religion is not a dogma, nor an emotion, but a service.

"Many will say to me in that day." the day of judgment. "Lord, Lord, did we not prophesy by thy name." Teach in Christ's name. "And by thy name cast out demons, and by thy name do many mighty works?" For good reasons, they had received power to work miracles and thus aid in the spread of the gospel, though theirs was a mere surface profession of Christianity.

"And then will I profess unto them, I never knew you." With what a terrible shock will those stern and solemn words come to them! "Depart from me, ye that work iniquity." That will be hell, to be absent from Jesus.. This is the reason for eternal punishment. Men will be eternal sinners.

"Everyone therefore that heareth these words of mine, and doeth them." Hearing, as Christ would have us continually remember, is useless without doing. "Shall be likened unto a wise man, who built his house upon the rock." A wise man can easily reach a firm basis on which to rear his life.

"And the rain descended, and the floods came and the winds blew, and beat upon that house." The narrative emphasizes the separate elements of the storm. "And it fell not: for it was founded upon the rock." It is a substantial structure.

"And every one that heareth these words of mine, and doeth them not." Our Lord (verse 29) taught as one having authority. "Shall be likened unto a foolish man, who built his house upon the sand." The imagery is from a mountain country where the torrent beds, sometimes more than half a mile in width in the plain below the mountain, are dry in summer, and present a level waste of sand and stones.

"And the rain descended, and the floods came, and the winds blew, and smote upon that house." The testing of character by trials and temptation is for all, the weak and the strong, the wise and the foolish alike. "And it fell: and great was the fall thereof." Great was the fall thereof does not mean that the building was a large one, but that the whole edifice fell, so that the ruin was complete. The warning applies to small characters as well as great.

"In the kingdom of God there are neither favorites nor step-children." —Cardinal Faulhaber of Germany.

"The typically modern hero is not the soldier, but the record-breaker or the scintific investigator." — Aldous Huxley.

Prince Wins Bet On His Tartan

Autographed Pound Note Draws Tidy Price for British Legion

London, Eng.—A one-pound note autographed by the Prince of Wales and General Sir Ian Hamilton—it was the amount of a bet between them—has been purchased by a Glasgow man for a sum which runs into three figures.

Describing the incident, General Sir Ian Hamilton said a bet was made between the Prince and himself. "Before the Prince went to Rothesay in August," he said, "I had the temerity to express the opinion that the tartan to be worn by the Prince as Duke of Rothesay was a red tartan. Nobody had ever seen it, as it was so long since a Duke of Rothesay had visited the Firth of Clyde Island.

"It turned out that I was wrong," continued Sir Ian, "for the Prince appeared in a beautiful green and purple. When I saw that I pulled out a one-pound note and handed it over to the Prince. Thereupon the Prince smiled and handed over the note to the treasurer of the British Legion, who later decided to dispose of it in aid of the Legion funds."

The purchaser of the note wished to remain anonymous and did not desire to divulge the amount paid. "It was a very handsome sum," added Sir Ian.

New York Shoe Designer Takes Models to Paris

New York.—The first American shoe designer to take her models to Paris sailed recently in the hope of giving French stylists some new ideas.

"French couturiers have been showing high heeled, stubby-toed opera pumps with everything—with tweed suits or velvet dresses, with skiing costumes, and even with bathing suits," said Miss Vida Moore. "What they call sport shoes have a heel so high it comes in the middle of the foot. This is all wrong."

One-inch heels, heelless dancing shoes that are becoming a vogue here, white kid evening slippers that wash like a glove, and a "champagne" clipper with crystal bubbles are in Miss Moore's trunks.

Miss Moore, who served as a footwear model before she began designing shoes, added:

"If your feet are comfortable, it does a lot for your face."

Eugenics Society Has Annual Convention

Toronto.—Dr. W. L. Hutton, Brantford, was elected president of the Eugenics Society of Canada at the annual convention of the association here recently. T. H. Wholton, Galt, is vice-president and A. R. Kaufman, Kitchener, chairman of the finance and membership committee.

Miss G. S. Snider, Toronto, is acting treasurer and Dr. M. Thurlow Macklin, London, chairman of the executive.

The board of directors was elected as follows: Dr. Hutton, Mr. Kaufman, Canon L. E. Skey, Toronto; C. J. Tulley, Toronto; Rabbi M. M. Eisendrath, Toronto; Rev. George Webb, Toronto; James Simpson, Toronto; Dr. E. N. Walker, Toronto; E. E. Reid, London; Dr. James Roberts, Hamilton; Miss G. A. Jackson, London; Mrs. F. L. Johnson, Toronto, and A. M. Harley, Brantford.

Tendency to Glorify War in School Books in Denounced

Toronto.—The tendency to glorify war in the school text books was denounced by Terence W. L. McDermott, secretary of the League of Nations Society in Canada, in an address to the Toronto Women's League of Nations Society.

"In junior text books for example," he said, "the soldier is still depicted as physically a fine specimen clothed in the attractive raiment of a red coat. The trade of war is pictured as equally heroic."

The citadel of old ideas must be stormed if the war mentality were to be erased, he declared. It was necessary to provide for the young people the same excitement, enthusiasm and spirit of heroism in the fight for peace as had been instilled in times of war.

"Instead of sticking up our noses at current business, we ought to be thankful for the substantial recovery it represents."—Roger W. Babson.

MUTT AND JEFF— By BUD FISHER

Perhaps Oscar of the Waldorf Started On the Cuff



News And Information For The Busy Farmer

Furnished by the Ontario Department of Agriculture.

KEEPING THE LAMB FLAVOR

Lamb does not improve by keeping after the carcass has become sufficiently cool and firm. It requires no maturing to give tenderness, and long keeping tends to lose the delicate "lamb" flavor. Mutton, on the other hand , to be in the best condition should be "matured" on hooks for a few days or to a week or longer according to the available temperature. Well hung mutton is more tender and of a better flavor than when it is eaten freshly killed. It is probably at its best at the end of from ten to fifteen days storage in a dry atmosphere at a temperature of 40 to 45 degrees

Baling Sheep Pelts

When sheep pelts have to be shipped a long distance to market, they should be carefully spread wool side down, paying special attention to see that all wrinkles or folds are carefully straightened out in the head side and leg pieces. Salt-about a pound and ahalf to a pelt- should then be evenly sprinkled over the pelt, which is left out for a few days until the salt melts and soaks in. It can then be hung out to dry. Drying may be hastened if the pelts are stretched by tacknig to a wall or fence in a manner similar to the practice used in handling the pelts of fur- bearing animals. When the sheep pelts are thoroughly dry they may be shipped in safety by placing one on top of the other and baling in lots of 15 to 25 according to size and weight.

Skim Milk or Meat

In order that a poultrman may get every cent that is coming to him of profit he must avail himself of all the means at his disposal to produce cheaply. When whole milk is sold anywhere from sixty cents to a dollar a hundred pounds, skim milk has little value; yet if it is fed to poultry it will bring fair returns. If skim milk were used instead of beef scrap as a source of animal feed , poultrymen would cut down on their feed bill and their cost of egg production at the same time.

An experiment conducted at one of the Dominion Expehimental Stations for five seasons proved rather conclusively that the lot of birds receiving skim milk laid mor eggs and gained more weight than the one which was fed beef scrap, other feeds being the same. Skim milk should always be fed sweet or always sour so as to avoid bowel troubles. Where skim milk is not available beef scrap will have to be resorted to.

Minerals for Poultry

With regard to mineral foods for poultry, as a considerable percentage of dry matter in both egg and foul is composed of mineral elements, it is evident the demand for thes foods will be urgent particularly with a rapidly growing bird or one producing a large number of eggs. Under free range conditions these mineral elements will be obtained largely through the ordinary feeds, and the green foods, insects, and grit that are picked up on the range.When fowls are more or less closely confined, it becomes necssary to supply the mineral foods and the question of the most suitable form in which they can be obtained becomes important.

U. K. Increasingly Important As Outlet for Ontario Honey

According to George R. Patterson, Department official, the United Kingdom market is becoming increasingly important each year as an outlet for Canadian Honey. Prior to 1928 the three principal sources of imported honeys found in the British markets were the United States, British West Indies and New Zealand. In 1931, however Canada stood second in importance among the various competing countries.

British buyers and consumers have been favorably impressed with most Canadian honey shown. And as the average per capita consumption in Great Britain is but one -quarter of a pound of honey per year, there appears to be considerable room for development in this market. There is every reason to beleive that, with a return purchasing power , consumers will take more readily to this available food product.

Inasmuch as most of theCanadian honey exported is produced in Ontario, it is of vital importance that Ontario beekeepers study carefully the importance of the British roney market.

The Poultry House

The poultry house 20 feet deep at the Experimental Station at Harrow has always shown its cuperiority over houses of shallower construction, particularly in exposed positions. There is a more comfortable condition, a freedom from drafts and a lighter temperature in a house of this depth, providing the north east and west walls are tightly constructed. At this season of the year high, cold winds find their way through cracks and crevices in a house which appears to be storm proof and a check-up some cold windy night on these conditions, if they exist is a good practice. Loose windows and doors on alley-ways on the north side are dangerous as slight colds may lead to more dangerous complications and will certainly check production.

The Countryside Beautiful

Tere is every evidence that Ontario has definitely passed out of the pioner stage and is rapidly assuming the attitude and appearance of amature country. The people of the pro people of the province, rural as well as urban, are developing a sincere interest in things of beauty, and this should be encouraged in every way possible.

The Ontario Agricultural Collegee is doing all it can to foster an interest in beautifying farm homes and the countryside in general. One of its activities in this line is the conducting of free eshirt courses at the College, which are open to men and women of any age.

Beginning on February 5th there is being given a one-week short course in floriculture. This will include instruction in growing all kinds of garden flowers as well as house plants. Then beginning on Feb. 12th, there will be a course relating more particularly tolandscape gardening studies of all kinds oftrees shrubs and perreniol flowering plants and the proper use and arrangement of these for the best effects around farm and garden homes.

Marketing Weak Spot

"Unregulated deliveries to the Union Stock Yards is a definite weak spot in livestock marketing," stated Garnet H. Duncan, Livestock Investigator, Ont. Marketing Board.

He said that, in the past when all shipments were made by rail, offerings for the day were on the market by approximately 9.00 a. m. At that hour, buyers were aware of the amount of available stock. To-day, however, while railroad shipments remain the same truck deliveries are made at all hours.

"In my opinion," he continued, "a definite time limit should be set for truck deliveries. In this way, uncertainty as to the amount of stock in transit would be eliminated, so far as the dealer and commission man are concerned.

"The present method of making truck deliveries, during all trading hours destroys stability in prices; curtails the usefulness of the commission man; gives an unfair advantage to the buyer, and forces the producer to accept the incidental loss.

"This condition only lends further emphasis to the fact that, if the producer is to be protected, every shipment of livestock should be made under a bill of lading, consigning the stock to a specific commission house."

HOASIC

Mr. and Mrs. John Wells and family and Mr. and Mrs. George O'Shaughnessy took tea Sunday evening with Mr. and Mrs. Delbert Sudds.

Mrs. Bert Marcellus returned home on Monday after spending the past week with her daughter, Mrs. Grant Black.

A number from here attended a euchre party at Mr. Stanley Wells'.

The members of the Colquhoun United Church choir will meet for practice at the home of Mr. and Mrs. D. Wells.

Mrs. John O'Shaughnessy spent the week end with her daughter Mrs. Waldon Beckstead.

Mr. and Mrs. John Wells and family spent Wednesday evening with Mr and Mrs. Durham Wells.

Miss Violet Poapst and Mr. Andrew Williard of Kingston are spending a few days with thelatter's sister, Mrs. Delbert Sudds.

Mr. E. Wells and Mr. E. Duds made a business trip to Robert Fruid.

We extend our sympathy to the Millross family of Osnabruck in the death of theirfather.

CASTORIA

For Infants and Children

In Use For Over 30 Years

Always bears the Signature of Chas. H. Fletcher

MORRISBURG PUBLIC SCHOOL

Report for January. No. enrolled 216, percentage attendance, 87.

Room A, Sr. 1V Class—George Dawley, Brock Smith, John O'Malley, Irene Tuttle, Raymond Reid Leola Laurin, Beatrice Gauthier, Doreen Farrell, Doris Adams, Violet Yee, Jean Robertson, Edmund Jarvis, Beatrice Boulerice, Eugene Gilenwater, Frances Duvall, Yvonne Pigeon, Leslie Foulds, Nellie Dillen, Jean Hummell, Ruth Mattice, Harry Robinson, Kenneth Watchorn, Patricia Cochrane, Earl Coir, John McKoy, Ida Mattice, Donald Reddick Gerald Mullin, Keith Utman, Harold Myers, Ruby Taillon, Clarice Utman.

GORDON A. FOULDS, Prin.

Room B, Jr. 1V—George Barlow, Ross Foulds, Viola Robinson, Carl Crober, Helen Warring, Alice Garland, Minnie Taylor, David Stephenson, George Jarvis, Adelina Cochrane, Sherman Mullin, Sadie Nichols Eunice Mullin, Donald Gill, Hilliard Bass.

Sr. 111—Irla Deeks, Ruth Hummell, Reatha Bowman, Jack Fetterly, Marion Martin, Genevieve Watchorn, Sarah Murdock, Marjorie Adams Dorothy Shennette, Rita Boulerice, Dwane Hutt, Junior Cassell, Ronald Cameron, Amy Smith, Brian Stephens, John Carr, Lawrence Clark Ralph Warring, Robert Mattice Ruth McKoy, Ray Beckstead, Eva Cassell, Fred Devaul, Ernest Humble Fred Cassell, Mary Laurin (absent).

J.R. COLIGAN.

Room C, Jr. 111—Charles Blancher, Connie Clark, Norma Willard, Mildred Casselman, Eric Eamon, Eddie Mattice, Laurette Castagnier, Billy Gorrell, Evelyn Coligan, Barbara Finnie, Jean Stubbs, Douglas Jones, Jeanette Gauthier, Audrey McGillivray, Mary Coligan, Dalton Willard, Bruce Aikman, Marjorie Hunter, Colborne Eamon, Oliver Cameron, Armand Pigeon, Charlie Eamon, Arthur McKoy, Ralph Coir Leonard Mitchell, Daphne Garland Wanda Gillenwater, Sparling Hutt George Robinson, Gerald Crober (absent) Abram Kerr (absent).

M. MOORE, Teacher.

Room D, Second Class—Isabella Cochrane, Arnold Wilson, Jean Christensen, Stewart Smith, Andrewina Foulds, Ida Boulerice, Emile Castagner, Jennie Aikman, Irene Mullin, Ruth Tindal, Hugh Jarvis, Kenneth Phillips, Kathleen Mattice, Lawrence Gauthier, Kathleen Mitchell, Gordon Louden, Wallace McGillivray, Madeline Robinson, Bryson Timmins, Wilfrid Boulerice Clifford Bass, Geraldine Lynch, Edwin Rice, Arthur Tindal, Betty Jarvis, Viola Casselman, Junior Currie, Joan Robertson, Bill Dillabough, Clayton Duvall.

C.L. HAZELL, Teacher.

Room E, Sr. 1 Class—Marjorie Bowman, Evelyn Crober, Ann Louden, Betty Tuttle, Joyce Mattice, John Rice, Gordon Campbell, Marjorie Deeks, Jean Payzant, Jean Coir, Clifford Casselman, Goldie Mattice Patricia MacIntosh, Goldie Lapierre and Doris Smith, equal; Walter Cassell, Patsy Devaul and Ryerson Mattice, equal; Junior Hummell, Clayton Reid, Tommy Tindal, Lois Mallen, Leo Weagant, Kenneth Brading, Claudine Kerr, Velma Casselman Betty Cassel, Willie Casselman, Wallace McKoy.

Sr. Primer Class—Gerald Brading, Harold Coir, Ralph Eamon, Pat Coligan, Billy Tuttle, Victor Castagner, Harry Tindal, Stanley White

M. SMITH, Teacher.

Room F, Primary—Class A, Edwina Gauthier, Doreen Cochrane Marion Murphy, Archie McGillivray Mary Lapierre, Jeanette Boulerice Betty Duvall, Lawrence Weagant.

Class B—Beverly Ann McGannon Frances Tindal, Shirley Mattice Betty Jones, Douglas Lynch, Ruth Jarvis, Vincent Cox.

Class C—K. Foulds, Joyce Clark, Eleanor Lapierre, Kathleen Empey Shirley Hunter, Ronald McLean, Lois Weagant, Rudolph Gauthier Hugh Myers, Ross Hummell, Marjorie Casselman.

Class D—Robert Weagant, Margaret Robinson, Wallace Brading, Perry Connolly, Jeannette Mattice, Rita Pigeon, Helen Jarvis.

G.C. CAMPBELL, Teacher.

THE ONTARIO LEGISLATURE

Surrounded by British parliamentary tradition and procedure, the fifth and last session of the fifteenth legislature of the province was opened last week by the Hon. Herbert A. Bruce, Lieutenant-Governor. Crowded galleries witnessed the historic ceremony, the floor of the chamber being crowded with beautifully gowned women. For the first time in the history of the legislature, the opening ceremony was broadcast.

From former years, the ceremony was changed in one respect, his Honor escorting Mrs. Bruce to the chamber, whereas in former openings, both his Honor and Mrs. Bruce were escorted by Premier George S Henry. The Prime Minister followed immediately behind the Lieutenant-Governor and Mrs. Bruce, who were accompanied by representative aides from the militia regiments.

Several important pieces of legislation were forecast in the Speech including the extension of the Mortgagors and Purchasers Relief Act to give further assistance to those who find themselves in financial difficulties; supervision of lumbering operations and living conditions in lumbering camps; legislation to provide for publication and registration of rates for bus and truck transportation; provincial control of the distribution of milk, coupled with compulsory pasteurization by municipalities, and certain regulations as to the inspection and grading of agricultural products under the department of agriculture.

An indication was given by his Honor that work in the construction and maintenance of highways will be undertaken during the coming season on a larger scale than prevailed last year, with view to providing a greater field for employment. Special aid to counties and townships by the Federal and provincial governments toward labour costs in such construction will be continued as in former years.

His Honor referred to the loss of several members of the Assembly since the last session, there having been five up until the opening, and six with the death of Dr. George V. Harcourt, Conservative member for Parry Sound.

"As a people, we are encouraged by the progress now being made toward the recovery of business and industry," said Dr. Bruce. "I trust that this tendency will be continued at an accelerated rate, and that the time is not far distant when our country will again be well on the road to enduring prosperity."

Relief unemployment payments by the Dominion and the provincial governments will be continued, the funds to be used in providing work in order that the distribution of direct relief may be gradually curtailed. Provincial governments are now planning greater uniformity of the company law which was discussed at the recent inter-provincial conference at Ottawa, while reference was made to the forthcoming centennial celebrations of the city of Toronto.

Touching on the work of the past year, his Honor said that it was gratifying to learn of the progress made in opening up and extending markets for the products of Ontario farms. Assistance given to the building of cold storage and central packing plants is enabling the farmer to place perishable products on the market to the best advantage. Co-operation has been arranged with the Federal Department of Agriculture to improve the quality of beef cattle and to increase the yield of dairy cows. Young people in the rural districts are taking a keen interest in the educational activities of the Ontario Department of Education, the attendance at the short courses in Agriculture and home economics being the largest on record.

As an evidence of the trend of industry, the operations of the Hydro-Electric Commission afford valuable and reliable information, as in December the actual peak load, including secondary power, carried by the various systems, reached the highest point in the history of the Commission. Rural services were extended last year by the addition of 2,300 customers, and further loans were made to farmers to enable them to install electrical equipment. No interruption has taken place in educational services, except where in a few remote localities schools have been closed on grounds of economy. Public interest continues to be manifested in the conservation and propagation of fish and game, for which increased facilities have been provided. The federal authorities have assisted in the placing of large game in Northern Ontario, and plans to increase the consumption of Ontario fish are being developed.

The Welfare Department, his Honor pointed out, advanced the cause of social amelioration and enlisted co-operation in helpful work to a commendable degree. Increasing numbers of families have invoked the assistance of the Mothers' Allowances and the Old Age Pensions, and special attention has been required for the needs of ex-service men. The T. & N.O. Railway maintained its service during the past year with an operating surplus and present indications inspire full confidence in the future of this undertaking.

Dealing with the province's financial position, Dr. Bruce stated that public accounts will indicate the $476,000 surplus for the last financial year, which he termed "a much better showing than was considered a year ago." As to the recent $40,000,000 loan, Dr. Bruce said: "by the prompt subscription of this loan a notable demonstration of the financial strength of Ontario was afforded."

Moving and seconding the motion for adoption of the Speech from the Throne fell to the lot of two of the youngest members of the House, in the persons of Arthur Ellis, South Ottawa, and Dr. H.J. Davis, East Elgin. Mr. Ellis scored the Liberals for having dismissed their former leader, W.E.N. Sinclair, K.C., but he offered Mr. Sinclair his admiration for having had the courage of his convictions in putting the welfare of the people ahead of his own political ambitions. Hydro critics, Mr. Ellis said, were still attacking the greatest asset of the province, but in dealing with a comparison of rates, he pointed to the greatly reduced cost of power to municipalities and rural sections than existed prior to adoption of Hydro.

Dr. Davis predicted that the grading of hogs would shortly be done as on the rail and not on the hoof. Many farmers felt, he said, that it was practically impossible to grade properly on the hoor and that there is not sufficinet given for select hogs for the production risks the farmers take. He also advocated the grading of bacon before it reaches world markets, so that the farmer would be paid according to quality and would thus get the top price which is generally five to 20 shillings higher than the farmer usually gets.

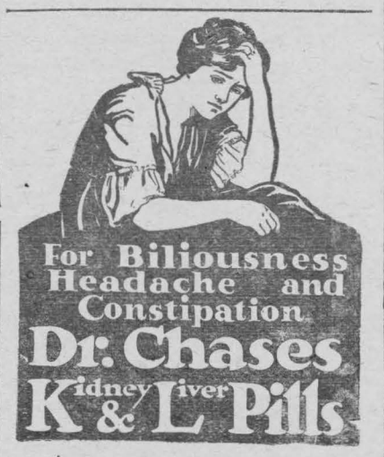

TO RENT

A bright, new apartment, with all modern conveniences, including electric fixtures, window shades, etc.

Apply
MRS. J.C. CASSELMAN,

THE RAMSAY COMPANY

Registered Patent and Trade-Mark Attorneys.

Free information, any country.

273 BANK ST., OTTAWA, CANADA

H. C[redacted]ELL

Barrister, Solicitor, Notary Public
Law Office:
MORRISBURG — ONTARIO

DR. CURRIE

DENTIST
Office over Bradfield's—Phone 150

A. L. CREWSON, M.D. C.M.

(McGILL) L.M.C.C.
EYE, EAR, NOSE AND THROAT
Office open 9-12, 1-5; Saturdays 9-12
OFFICE:
122 Sydney Str. CORNWALL
MORRISBURG:
Tuesday Evenings from 7 00 p.m.

ARTHUR FLYNN

BARRISTER, Etc.
MORRISBURG — ONTARIO

R. F. LYLE

Barrister, Solicitor, Notary, Etc.
Solicitor for Village of Morrisburg
Barry Block, Main Street,
MORRISBURG ONTARIO.

doyou need Counter Check Books?

WE CAN SUPPLY ANY STYLE

CARBON LEAF CARBON BACK

BEFORE PLACING YOUR ORDER PHONE US FOR PRICES

Look For The Maple Leaf — The Sign of "Quality Books"

THE LEADER

MORRISBURG - ONTARIO.

PHONE 33.

Purity Fruit Cake



½ cup butter, 1 cup brown sugar, 2½ cups Purity Flour, ½ lb. raisins, ¼ lb. citron, 1 teaspoon cinnamon, ½ teaspoon nutmeg, ½ teaspoon ginger, 2 eggs, ½ cup (scant) molasses, ½ cup sour cream or fruit juice, ½ teaspoon soda. Flour the fruit. Bake in moderate oven (375°).

How to get Better Results in Cake and Pastry Baking

A baking expert says "Purity is a strong, rich flour with great expanding qualities . . . if your cake recipe calls for ordinary pastry flour use 1 tablespoon less per cup of Purity and if milk is called for use half milk and half water (lukewarm), and your cakes will stay moist longer.

New Recipe for flaky pie crust—For two pie shells use 2 cups Purity Flour, ½ teaspoon salt, ½ cup shortening, ½ cup cold water. Mix flour and salt, cutting in the shortening until the mixture is like fine meal. Mix thoroughly with the water. Roll out thin, keeping it thoroughly dry. For extra rich pastry use half butter and half lard.

Being milled only from selected Western hard wheat, Purity Flour has the strength and quality to make it "best for all your baking."

Get a sack from your dealer today

PURITY FLOUR

Still the Best for Bread

Our famous 700-recipe Purity Flour Cook Book is mailed for 30c. Write for it.

Western Canada Flour Mills Co. Limited. Toronto 910R

FOR 10¢

YOU CAN LEARN THE SECRET OF *lovely* SKIN!

Mail the coupon below, with only 10c to cover postage and handling cost. You will receive a Beauty Kit containing generous trial sizes of *five* of the famous $1 Outdoor Girl Beauty Products, with complete directions for their use. We are making this offer because we want you to know you can have lovely skin; a fresh, beautiful complexion. A complexion that *stays* fresh all day long!

We want you to know how *olive oil*, the most valuable skin beautifier experts know of, has been combined with the finest creams, powders and rouges to achieve these amazing aids to loveliness!

Send this coupon—and you'll wish you'd discovered Outdoor Girl Beauty Products long ago!

OUTDOOR GIRL
Olive Oil
BEAUTY PRODUCTS



CRYSTAL PRODUCTS CO., LTD.,
427 St. Francois-Xavier Street, (Dept. OC-5) Montreal, Canada
I enclose 10c to cover mailing costs. Please send me liberal trial sizes of your five famous aids to loveliness.

NAME _____

ADDRESS _____

CITY _____ PROV. _____

Our Correspondents

WILLIAMSBURG

Mr. and Mrs. Donald Beckstead spent last week in Massena, visiting Mr. and Mrs. Grant Johnston.

Mr. and Mrs. Harold Helmer and Mr. and Mrs. Fred Beckstead and daughter Lois, spent Sunday at Jim Hanson's.

Miss Ida Merkley is visiting her sister, Mrs. A.E. Smith of Chesterville.

Mrs. Geo. Strader is a guest of her mother at Chesterville.

Mr. and Mrs. Grant Casselman and family were Sunday guests of the latter's parents, Mr. and Mrs. Mac Doherty.

Miss Eileen Trickey spent last week-end with her friend, Miss Helen Froats, at the Regent Hotel, Morrisburg.

[redacted] Millie Barkley spent last week-end at her parental home at Winchester Springs.

Rev. and Mrs. Adey and daughter Marion, and Mr. and Mrs. Strader McIntosh were guests of Mr. and Mrs. Geo. Hill at a turkey dinner Monday evening.

Miss Mabel Casselman, R.N., is in town attending her little neice, Norma Casselman, who was so seriously injured last week.

Mr. Alfred Casselman was a business caller in Cornwall on Monday.

Married—By Rev. Cronmiller, at the Lutheran Parsonage, Williamsburg, on Jan. 29th, Grace Campfield, daughter of Mr. and Mrs. Chauncey Campfield, U.S.A., to Herbert Alguire, son of Mr. and Mrs. Theo. Alguire.

Mrs. Henry Garlough entertained at an old fashioned quilting bee last week. Among those present were: Mrs. Earl VanAllen, Mrs. Ken Beckstead, Mrs. Allan Beckstead, Mrs. Merton Saddlemire, Mrs. Annie Weaver, Miss Etta Weaver, Miss Mary Tupper, Miss Ida Garlough, Mrs. Allan Garlough, Mrs. Cecil Weaver, Mrs. Martha Weaver, Mrs. Perry Hess, Mrs. Isaac McIntosh and Miss Kathleen McIntosh.

LUTHER LEAGUE MEETING

The regular business and social meeting was held Friday evening, Feb. 2nd., at the home of Mr. and Mrs. G.L. Barclay, with thirty-five members present. During the business, all arrangements were made for valentine concert, which will be held Tuesday evening, Feb. 13th. Three new members were accepted as Luther Leagurs. After roll call, which was responded to by paying of dues, progressive crokinole was indulged in, with seven tables. The first ladies prize was won by Miss Mae Merkley, and gentleman's first went to Mr. Frank Merkley. The consolation prizes were awarded to Mrs. Eva Empey and Mr. Howard Whitteker. Lunch was then served and enjoyed by all. An added attraction was our Junior Orchestra.

The meeting adjourned, after a vote of thanks was rendered to Mr. and Mrs. Barclay for their kind hospitality, and singing of the National Anthem.

Mr. and Mrs. Erwin Empey extended a kind invitation to the League to hold their March meeting which is to be held Friday March 2nd, unless different announcements be made.

VALENTINE CONCERT

A Valentine Concert will be held in the basement of the Lutheran Church, Williamsburg, on Tuesday Feb. 13th at 8 o'clock. Admission 25c and 15c. ac

CHURCH ROAD

Mr. and Mrs. Jacob Schwerdfeger and sons spent one evening last week with Mr. and Mrs. Roy Schell.

Mrs. Bowman and son Grant were recent callers at Mr. Jacob Schwerdfeger's.

Mrs. Harry Bowman visited at her parental home last week.

Mr. and Mrs. Ralph Schwerdfeger were recent guests of Mr. and Mrs. Roy Schell.

Mrs. Jas. Schwerdfeger spent one day last week with Mrs. Henry Schwerdfeger.

Mr. and Mrs. W. Murray Styles were recent guests of Mr. and Mrs. Ralph Schwerdfeger.

A number from here attended the auction sale at Mr. A.W. Lavis' the first of the week.

UPPER THIRD, ARCHER

Mr. Homer Warren of Hoasic spent Friday with his parents, Mr. and Mrs. J. Warren.

Mr. Graham Gallinger of Williamsburg called on friends here on Sunday.

Mr. H. Gallinge rpassed through here on Monday, enroute to Williamsburg.

Mrs. Bernice Gallinger and children called at Mr. H. Gallinger's on Wednesday afternoon

Mrs. Percy Gallinger spent Wednesday afternoon in Froatburn.

S. S. 14, WILLIAMSBURG

January report. * denotes perfect attendance.

Sr. 1V—Hazel Barkley 8[illegible] Clair Algire 78*, Harry Garlough 64* Edna Algire 61, Lera Hummel [illegible].

Jr. 111—Donald McIntosh [illegible] Dora Baker 80*, Ellen Barkley 75* Glen Barkley 72, Orlin Barkley 69 Diana McIntosh 54.

11—Graham Garlough 69*, Marjorie Algire 64.

1—Ella May Barkley 84, Lucy McIntosh 78, Marion Algire 58.

Pr.—Dick McIntosh 76, Lee Hummell 66.

Jr. Pr.—Lyle Baker*, Garnet Barkley.

A. DORIS TRACY, Teacher.

HOASIC

Mr. and Mrs. John Wells and family and Mr. and Mrs. Geo. O'Shaughnessy took tea Sunday evening with Mr. and Mrs. Delbert Sudds.

Mrs. Bert Marcellus returned home on Monday, after spending the past week with her daughter, Mrs. Grant Black.

A number from here attended the euchre party at Mr. Stanley Wells's.

The members of the Colquhoun United Church Choir, will meet for practice at the home of Mr. and Mrs. D. Wells.

Mrs. John O'Shaughnessy spent Sunday with her daughter, Mrs. Weldon Beckstead.

Mr. and Mrs. John Wells and family spent Wednesday evening with Mr. and Mrs. Durham Wells.

Miss Violet Poapst and Mr. Andrew Willard of Kingston, are spending a few days with the former's sister, Mrs. Delbert Sudds.

Mr. E. Wells and M. E. Deeds adea business trip to Mr. Robert Fruid's.

We eftend our sympathy to the Millross family of Osnabruck, on the death of their father.

BRINSTON

Miss Blanche Countryman of Dixon's Corners is spending a few days with Mrs. Howard Boyd.

Master Duane Locke, son of Mr. and Mrs. Howard Locke, of Rowena was taken to Brockville General Saturday evening in Wallace's ambulance suffering from appendicitis.

A large crowd attended the skating party on Saturday evening and report a good time.

Fitzgerald brothers are back on the job and busily engaged putting in their supply of ice.

John Kercher was a town caller this week.

Mr. and Mrs. Bazil Strader Mr. and Mrs. Chas. Strader and mother were entertained to a dinner at the home of Mr. and Mrs. H. R. Wallace.

Died— at the home of her son Mr. Anson Serviss, 2nd Concession, Matilda Township, Mrs. Mary S. Serviss in her 87th year, on Friday Feb. 2. The funeral was held on Sunday at her late residence. The service was conducted by her pastor Rev Knowles of Iroquois. The remains were placed in the vault at Dixon's Corners, awaiting burial at Point Iroquois.

Connaught Lodge Celebrates 21st Anniversary

On Tuesday evening January 30th Connaught Lodge No. 440, I. O. O. F. of Brinston celebrated the 21st anniversary of the institution of the lodge on that date 1913 by the late Bro. F. S. Evanson, Grand Master of the Grand Lodge of Ontario at that time. On that memorable evening fifty-four men of the district were initiated into the order of Oddfellows and ever since the lodge has been in active service. Many changes have passed, among them the old hall with the box stove which every member will recall. On this occasion about eighty members and friends gathered in a renovated hall with new furnishings and modern equipment. Among the furnishings were donations made by the following brother Noble Grand Pedestal, by H. R. Wallace P. G. Past Grand Pedestal by D. L. Houson, P. G. and H. W. Boyd. Noble Grand Chair by W. S. Waddell, N. G. P. G. chair byA. E. Bell, P.D.D.G.M. Vice Grand chair by E. G. Thompson, V. G. Chaplin Chair by B. A. Strader,P. G. Desk chair by Chas. A. Strader, D. D. G. M. Desk chair by Peter Locke, F. S. Also Desk chair by J. W. Cooper, P. G. The furniture was all of ¼ oak. The evening was spent in progressive euchre and other interesting games and music.At the conclusion of the games the refreshment committee served a very bounteous lunch and a most enjoyable evening was closed by the National Anthem.

McGREGOR'S CORNERS

Mr. Mason Thorpe arrived hame on Friday of this week after a weeks visit with Mr. and Mrs. Jas. Curtis of Rockspring, Ont.

Mr. and Mrs. John Thorpe of Hulbert spent Friday evening with Mr. and Mrs. Roy Robinson.

Mr. and Mrs. Roy Robinson spent Wednesday evening with Mr. and Mrs. Chester McDermit of Glen Stewart.

Mr. and Mrs. Robert Robinson and Eileen spent Saturday evening last with Mr. and Mrs. George Warren of Glen Stewart.

Mr. and Mrs. George Kennedy of Hanesville spent Saturday with the former's daughter Mrs. Roy Robinson.

Mr. James Keck made a business trip to Brinston on Saturday.

Mr. and Mrs. Roy Robinson spent Saturday evening with Mr. and Mrs. Chas. Thorpe of Shanley.

Mr. and Mrs. Hubert Wallace and son Lawrence of Pleasant Valley spent Saturday with Mr. and Mrs. Roy Robinson.

Owing to the cold weather last week a number of the children have been missing school. So we hope the cold weather soon comes to a close for this winter.

CUSTOM SAWING

I am prepared to do custom sawing, hard or soft wood, at Five Dollars per thousand.

W. SALMON,
Morrisburg, Ont.

bp

WILLIAMSBURG COUNCIL

The Council met at Williamsburg on Saturday, February 3rd 1934. Members all present. Minutes of pevious meeting read and adopted. The following officers were appointed.

Assessor, Frank L. Whitteker.

Fence Viewers, John Wells, Merton Saddlemire, Thos. Henderson, C. W. Brown, Arthur Beckstead, Fred Casselman, Wm. Wallace and Melvin McIntosh.

Sheep Valuators, Arthur Reddick, M. E. Beckstead, George Hill, Howard Merkley, John M. Casselman, Durham Wells, Hugh McIntosh.

Pound Keepers, Abraham Hess Austin Salmon, J. D. Dain, Melvin McIntosh, Archie Crowder, Bert Casselman, Frank Merkley, Ellison Dennison, Thos. Millward, Stanley Saddlemire, Harm Fetterly, M. W. Fetterly, Joseph Shannett, G. W. Colquhoun W. H. Lane Isaiah Loucks, Milton Carkner, R. J. Carkner, Ira Weegar, C. M. Whitteker, J. O. McMillan, C. S. Beckstead W. A. McMillan, Howard Merkley, George Elliott, Bismark Barkley, Clarence Thompson.

The following accounts were passed.

A. W. Beach, tile, Williamsburg streets	344.60
C. N. Railway Crossing gates, Sept., Nov. and Dec. 1933	87.66
Ezra McMillan, pay on salary road supt. 2 months	125.00
Jas. Deeks, for wire fence	5.60
C. T. Brown, hauling tile and board for pier on Williams burg streets	11.20
D. H. Weir, services, Williamsburg drain, by-law 947	564.10
P. E. Beckstead, work Williamsburg drain bylaw 947	17.60
P. E. Beckstead, repairs garbage waggon	8.00
W. H. Harvey & Son, work Williamsburg Village drain	230.60
Alex. Mustaffa, tile Williamsburg drain	20.00
Municipal World, assessor and clerk supplies	61.71
Dr. Goodfellow, disinfecting re scarlet fever	15.00
E. A. VanAllen, legal advice	2.00
R. C. Whitteker, garbage collection	125.00

The Council adjourned to meet again in Garden Tea Room, Williamsburg, on Saturday, March 3rd, 1934 at one o'clock p.m.

M. S. Beckstead, Clerk.

CEDAR GROVE

Mr. Lloyd Werely of Dunbar is spending a few days with his parents Mr. and Mrs. W. A. Werely.

Mr. and Mrs. Cecil Gove and family were guests of Mr. and Mrs. Wm. Boals Sandtown Saturday.

Mr. and Mrs. Fred Dafoe and Miss Greta were recent guests of Mr. and Mrs. Norton, 2nd Concession.

Master Raymond Dafoe spent Saturday in Aultsville with Mr. and Mrs. James O' Shaughnessy.

Mr. Willis Werely spent Saturday in Dunbar.

The regular monthly meeting of the W.A. of Gallingertown, will be held at the home of Mrs. Lillie Dafoe on Thursday Feb. 15th, instead of on Wednesday, Feb. 14, as previously announced.

Mr. and Mrs. T. Schwerdfeger, of Osnabruck Centre visited Mr. and Mrs. J. Beaupre Wednesday.

Miss Fern Gallinger of Aultsville is at present the guest of Miss Muriel McConnell.

SECOND AVENUE

Miss Greta Heagle spent the past week with her sister, Mrs. Delbert McMillan.

Mr. Earnest McIntosh and Mr. Hubert make occasional trips to Grantley. There must be some attraction.

Miss Lola Henry and Mrs. Lloyd Henry spent one day last week with Mr. and Mrs. Wm. Casselman and family.

Mr. Geo. Gow spent Sunday with Mr. and Mrs. Fred McIntosh.

Mr. Murphy was in Aultsville one day last week.

Mr. Earnest McIntosh spent Tuesday evening at Mr. A. J. Henry's.

Mr. and Mrs. Wm. Baker called in Aultsville on Wednesday.

Mrs. John Berton spent Thursday with Mr. and Mrs. Clark Garlough, Riverside.

Mr. A. Henry called in Aultsville one day last week.

Mr. Earnest McIntosh called on his brother, Fred McIntosh on Wednesday.

Mrs. John Fetterly and son spent a couple days with her daughter, Mrs. Fred McIntosh.

Miss Eileen Hollister spent Saturday afternoon at Mr. John Berton's

Mr. and Mrs. Alex LaFrave have returned home after spending some time with friends in New York State.

Mr. Murphy called in Aultsville on Saturday.

Mr. Clayton McMillan and Bun Redman spent Sunday evening at Mr. Arthur Heagle's.

Miss Lola Henry and Mrs. Lloyd Henry spent Sunday afternoon at the home of Mr. Melvin McIntosh.

STRADER'S HILL

Mr. J. F. Casselman made a buisness trip to Iroquois Monday.

Mr. James Beckstead of Williamsburg was the guest af Mr. Bruce Strader for a couple of days recently.

Mr. Ross Hanson was calling on friends in Williamsburg on Monday.

Quite a number from here attended the party at Mr. Bert Johnston's at Dixon Thursday night.

Mr. and Mrs. C. Wylie of Toyes' Hill called on Mr. and Mrs. L. Cook Sunday.

Mr. Bruce Strader spent a couple of days with his sister, Mrs. James Beckstead of Williamsburg recently

Mrs. J.F. Casselman and Miss Nina and Mr. Ivan spent Sunday afternoon with Mr. and Mrs. O. Cook.

Mrs. J. Barnhart and little son spent Sunday Afternoon with Mr. and Mrs. N. Beckstead and family.

Mr. E. Pitts made a business trip to Toyes' Hill Tuesday.

We are sorry to hear of Dr. Locke' accident.

WEST MOURNS LOSS OF SENATOR FORKE

Western farm and political leaders last week paid tribute to Senator Robert Forke, who died in Winnipeg following a long illness.

"Few men in Canadian life have been more esteemed and liked by political opponents no less than by associates and colleagues, than Robert Forke," said Premier John Bracken of Manitoba, at Winnipeg.

"He played an important part on the stage of public life, and played it honorably and well. His genuine sterling qualities of honesty, integrity and modesty made him respected by all who knew him, and news of his death will bring sorrow to many from end to end of the Dominion, but more particularly in his adopted province of Manitoba."

At Saskatoon, Frank Eliason, secretary of the United Farmers of Canada, Saskatchewan section, said Senator Forke gave very valuable services to the grain growers in the early days of the movement, for which they must always remain grateful.

Children Cry for
CASTORIA.

The Service of Sight"

J. Miles Whitteker
OPTOMETRIST

Specialist in correcting Defective Vision and Eye-Strain

HOURS:
9 to 12 a.m. 1.30 to 5.30 p.m
Saturday, 9 to 12 a.m.
Evenings by Appointment
PHONES:
Office, 18W Residence, 18J
MORRISBURG, ONT.

MORRISBURG-WADDINGTON FERRY

TO U. S. A.

New Standard All Year Time Table
DAILY, EVERY 5 MINUTES
From 6 a.m. to 12 Midnight
CONTINUOUS SIGNAL SERVICE
The Fastest and Only Full Year Five Minute Service across the St. Lawrence, not excepting bridges or other ferries, from the Gulf of St. Lawrence to Lake Ontario.

RATES—Motor Car, $1.00; Passengers, 25c each; return free on the same day. No extra charge Saturdays, Sundays or Holidays.

GEORGE D. HOWITH
Vice-President & Managing Director,
Waddington-Morrisburg Ferry

WHEN
you land that big order . . . and it's sure to mean more salary



. . . and you know how glad they'll be at home . . .
Tell them by Long Distance . . . and let them hear the good news now.

For good news or emergency, for friendly visit or an S.O.S., you can't beat Long Distance as an easy, quick, personal messenger. You can talk with somebody 100 miles or so away for as little as 30 cents. See the list of rates in the front of your directory.

THE BELL TELEPHONE COMPANY OF CANADA — LONG DISTANCE TELEPHONE

The Leader

SUBSCRIPTION RATES

$1.50 per year, strictly in advance, to any address in Canada; when not paid within three months, $2.00 per year to any address in Canada. Foreign subscriptions, $2.00 in advance. All subscriptions date from the first day ofthe month.

ADVERTISING RATES

Display or open advertisements, one insertion, 50c per inch; second and following insertions, 35c per inch; 200 inches and over, by contract, not over one year, 20c per inch. All Legal, Government and Municipal display advertisements will be charged at 50c per inch, regardless of number of inches or number of insertions.

200 inches or more must be reserved at time of making contract in order to earn the 20c per inch rate, and no rebate will be allowed the advertiser, should more than 200 inches be taken out within one year without having been reserved by contract.

Should the advertiser fail to take out the number of inches contracted for, the amount of space used will be charged at the regular card rate in force at the time of making contract.

Lost, Found, To Let, Wanted, Articles for Sale, etc., 5 lines and less, first insertion 50c; each subsequent insertion, 35c.

NOTE—All small advertisements received by mail must be paid in advance.

Government, Legal and Municipal Notices, By-Laws, Election Readers, etc.: 15c per line for the first insertion; 10c per line for each subsequent insertion; 12 lines to the inch.

Advertisements ordered for insertion without instructions will be published until instructions are received to discontinue same.

Notwithstanding anything to the contrary that may appear in any contract, cuts left in our possession more than 30 days after date of insertion will be destroyed.

THE LEADER PUBLISHING CO.,
LEO LAURIN, Ed. & Mgr.

DAILY AUTO SCHEDULE

Passenger Service at American Port.

Please Note: The Service being GRATIS, it is at the passenger's own risk. During winter months, notice must be given to Captain in charge on the Ferry, one day previous or earlier, of request for service between 6 a.m. and 7 a.m. This Schedule is subject to change without notice. Weather and other uncontrollable circumstances excepted.

Car leaves Waddington P.O.	Car leaves Waddington Dock
Officers Only	
By request	
5.45 A.M.	
Daily	
6.45 A.M.	
Public & Officers	
7.45 A.M.	7.30 A.M.
12.15 noon	11.00 A.M.
Officers Only	
2.45 P.M. to 3.15 P.M.	3.00 P.M. to 3.30 P.M.
Public & Officers	
4.00 P.M.	3.45 P.M.
6.15 P.M.	5.00 P.M.
Officers Only	
12.00 Midnight	

The Ferry Service will respond for foot passengers between 7 A.M. to 12 Midnight on the Half Hour and Hour only.

GEORGE D. HOWITH,
Vice-President & Managing Director
Waddington-Morrisbug Ferry

Please cut this schedule out for future reference.

Modern, Efficient
BANKING SERVICE

The Outcome of 116 Years of Successful Banking Operation



The Bank of Montreal places at the disposal of its clients a modern, efficient service in every department of domestic and foreign banking.

BANK OF MONTREAL
Established 1817
TOTAL ASSETS IN EXCESS OF $750,000,000

Morrisburg Branch: H. E. PAULL, Manager
Williamsburg Branch: O. W. GRAYBIEL, Manager

Voice of the Press

Canada, The Empire and The World at Large

CANADA.

Sir William Mulock.

Sir William Mulock, Grand Old Man of the Canadian Bench, recently observed his 90th birthday. One of the ablest jurists Canada ever produced, Sir William at fourscore and ten is just as active mentally as most men are at the half-century mark. All Canadians wished him many happy returns of the day.—London Free Press.

Thirteen.

Brooklyn court has rendered judgment in a lawsuit which had been going on for thirteen years. The plaintiff, who won, will now have different ideas about the number thirteen from the defendant.—Kingston Whig-Standard.

Killing More People.

The National Safety Council of the United States reports that in 1933 there were 30,500 persons killed in highway accidents. That was less than the high figure reached in 1928, when the deaths totalled 33,675.

And yet no person seems to have become unduly alarmed. The cars are allowed to run just the same, and there is no talk of taking them off the roads. The killing of people seems to be accepted as something which is to be expected.—St. Thomas Times-Journal.

That Kindly Word.

We are apt to reserve our kindly word of appreciation until the ears of the one concerned can no longer hear; we pay homage when the eyes are closed and cannot see the tribute. Perhaps we shall yet learn to do better.—Stratford Beacon-Herald.

Spinach Got a Good Start.

When an editor can't find anything else to do he can start and look at statistics. Readers always like to get a few figures and facts and it gives a paper a certain standing to publish them. The Kingston Whig-Standard editor was impressed by prunes and he wrote:

"Consumption of prunes in United States has taken a great rise in recent years, but it has not yet become a rival to spinach as the subject of jest."

We have become convinced that jesting is not going to halt the march of spinach. The spinach crusade got away to a good start. The doctors spoke of a certain vitamin it contained which could not be secured elsewhere; health clinics favored stoking away great bales of the stuff, and men who write health articles for the newspapers chipped in and began telling the masses what spinach would do for them. People have the notion that they need more vitamins. They have no particular idea what vitamins will do to them or for them, and that is why spinach managed to skewer itself on popular fancy.

You can jest at spinach if you like, but you can't spot it. The people are all for it; if you detest the stuff that makes no difference; the rule is that it's good for you. All that is necessary to make any particular thing popular is to have the right people say it contains vitamins.—Stratford Beacon-Herald.

Paying In a Tip.

In Kansas City a minister was paid with a fake $5 bill after he had performed a marriage ceremony. This recalls the experience, some years ago, of a Brantford minister. He had successfully tied the knot when the groom drew him to one side and whispered that he hadn't any money for a fee, but he could show him how to fix the meter so that it would only half register.—Brantford Expositor.

Saying It With Flowers.

If there were such a thing at Huron College as a chair of Christian Charity, undoubtedly it should be filled by Principal Waller, who in the annual booklet for alumni writes as follows: "Unfortunately our library accommodation is by no means adequate, and books are sometimes borrowed in the absence of the librarian without any memorandum being left of the transaction. I should be very grateful if every one of the recipients of this letter, who has at any time been at Huron College, would look over his shelves and see if by any accident there are some of the college library books which should be returned and at the same time if there are any belonging to myself."—Woodstock Sentinel-Review.

Japan Finds Nickel.

Tokio reports, with evident elation, that a large deposit of nickel ore has been found in Korea. The ore is said to be rich enough to pay the working, and contains other minerals which will help to bear the cost. That will consolidate Japan's position as the industrial country of the East. Nickel is being used in a constantly increasing variety of ways for manufacturing purposes, chiefly for hardening steel. Until recent years Japan had to import both iron and nickel, or nickel-steel. Now that it can draw iron and coal from Manchuria and nickel from Korea, it will be independent of foreign sources of supply, and its competitors will know what to expect in the way of increased competition. The greatest advantage, from Japan's point of view, will be the possession of home supplies of hardened steel from which to manufacture guns, battleships and other war equipment.—Edmonton Bulletin.

THE EMPIRE.

Aviation and Empire.

None of us surely doubts that aviation will play as vital a part in the future of the Empire as shipping has done and still does today. Each additional thread spun in the great web that draws closer the distant outposts must, therefore, be hailed as a major achievement in imperial progress. While fine work has certainly been done in this great branch of transport, one with such infinite possibilities, we are far too inclined to pat ourselves on the back and turn a blind eye on the rapid advance made by others. When we consider the special significance of transport to a far-flung Empire and grant the vital importance of Great Britain being in the forefront of every branch of world transport, we must admit we have by no means made the rapid strides in mercantile aviation that we might. —Hong Kong Press.

Ceylon's Need: Statistics.

The time has come when Ceylon, like other countries, has to begin to think in figures to a much greater extent than it has been accustomed. Hitherto this country has displayed a lamentable distaste for statistics which is evidenced not only by the absence of any well-organized statistical service, but also by the lack of independent and serious students of the economics of the country. The newspapers cannot perform the functions of economic and trade journals and statistical departments. A well organized social statistics service, dealing among subjects with domestic production, retail prices, unemployment and the cost of living, is clearly necessary if current problems are to be effectively tackled.—Ceylon Daily News.

How Britain Did It.

To determine the precise causes of an industrial revival is never a simple task, but, unquestionably, the policies of Britain's National Government have played a large part in her convalescence. British manufacturers are certain today of the home market, and the tariffs have provided Britain with an exceedingly valuable weapon of bargaining. States which only two or three years ago turned a stony face to all the demands of British Governments and manufacturers for easier access through their tariff walls are pleading now for a similar favor from Britain. Her commerce with Germany, with the Argentine and with Russia has been, or is being, brought to a condition of equilibrium. The Ottawa Conference has given her a hold on the Dominions, whose attitude to British manufacturers formerly had been little different from that of foreign nations; and all parties are deriving solid benefits from their bargain.—Weekly Irish Times.

A Uniting India.

The Indian representatives at three Round Table Conferences, extending over two years, have had their critics. They have also had their dark days, when prospects from their point of view looked as black as could be. There were faint hearts in this country who at one time doubted whether any good purpose would be served by Indian collaboration with the Select Committee, unique as the opportunity offered to them was. One important fact is the team spirit of the Indian delegates. There was greater cohesion between them than ever before. On most issues they were able to present a united front, and at the close they presented a joint memorandum. This display of unity by Hindus, Muslims and other minorities is bound to have its effect, since nothing weakens India's case and strengthens the hands of opponents of the White Paper in England so much as conflicting claims by various communities, which lend color to the old story of a house divided against itself. The moral of the Indian delegates' unity should not be lost on the country at large.—The Times of India.

Preparedness and Peace.

The Imperial Government is exhibiting the utmost patience in its efforts to preserve the peace and to cultivate a spirit of peace; but it is acting with wisdom by beginning to make ready to meet "the peril that nears." It is no more inconsistent to do both these things than it is to follow the shrewd advice of Cromwell to "trust in God and keep your powder dry." Faith with damp powder courts failure; dry powder and faith may work wonders. There is something grand and inspiring in the spectacle of a mighty nation armed and ready, yet continuously and consistently preserving the policy of peace and urging it upon peoples of character more impulsive. The influence of such a nation in world politics is not calculable; it is the surest guarantee of universal peace. Such in the not remote past has been the British nation, never more influential for peace than when she was ready for war. Conversely, when she is less ready for war she will be less influential for the peace which she so ardently desires. —The Australasian (Melbourne).

Composer Injured in Cab

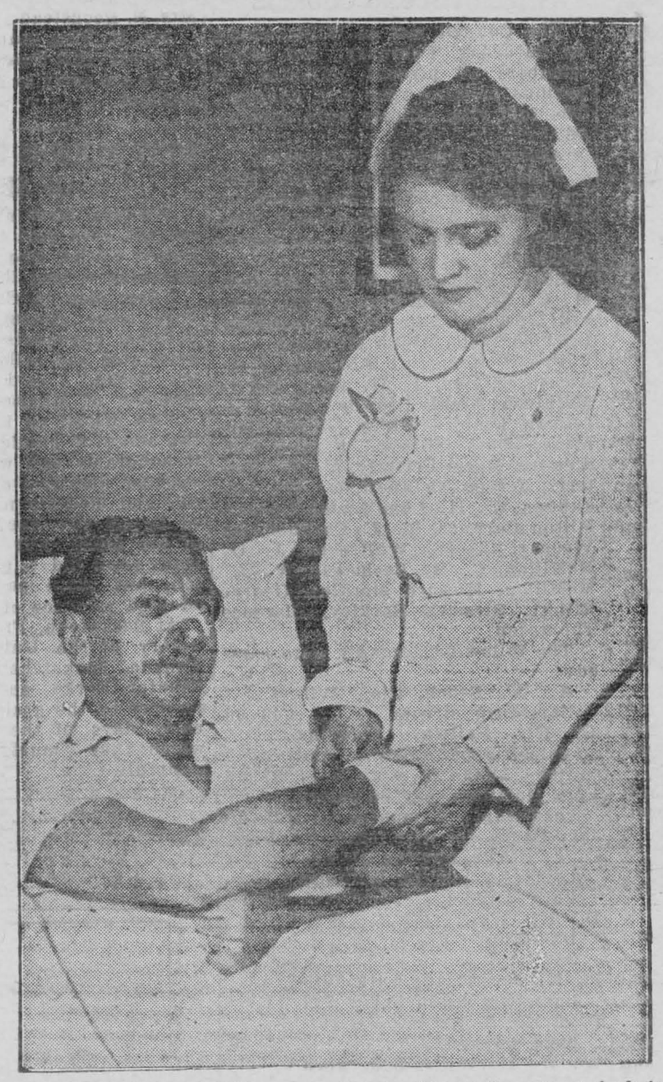

Rudolph Friml, well-known composer of operetta scores, is being treated by Nurse Evangeline Geehn as he recovers in New York. Friml sustained painful injuries when the cab in which he was riding collided with another at 59th St. and Fifth Ave.

Film Contract is Signed By Soviet With Americans

Moscow.—The first contract allowing Americans to make films in the Soviet Union for release throughout the world has just been signed between the Soviet Kino Trust and a group of young Americans, William Field, Jr., Louis Bigelow and James Withrow, Jr., who recently spent several months taking pictures in the North Caucasus.

The contract does not cover "regular film dramas" here but semi-educational and folklore pictures, like "Chang" or "Grass," and there is a stipulation that no part of the reels may be sold for incorporation in other pictures. The contract runs until the end of 1934.

The American covered Dagestan, Swanetia, Georgia and other Caucasian areas this Summer to illustrate the "old and new" and the Soviet policy toward minor nationalities. They are covering life in and around Moscow during the Winter.

B.R.—Before Railways

Sixty-five years ago the village of Camilla, six miles north of Orangeville, had 150 inhabitants and today but two dozen people live there, observes the Toronto Star. Camilla is now to lose its post office. That is the final blow—it is to be served by a postman going his rounds on a rural route. In the days when the nearest railroad station was at Brampton, Camilla, no doubt, had its post office, its hotel (or two,) its general store, its blacksmith and wagon shop, is buyer of grain and its dealer in square timber. It was one of the centres of business in a pioneer society. Oxen, with heavy loads, dawdled along its main streeet.

"The United States to-day is ruled by organized minorities." — Emerson Fosdick.

Frances Perkins Gives Brief Report

Washington.—This would seem to refute the oft-heard statement that females form the wordy sex.

The first annual report of the first woman member of a United States Government set a new low on wordage, and cut a new pattern. What Frances Perkins had to say about the Labor Department consumed in print but six pages and five lines.

Instead of simply summarizing a 12-month, with some recommendations for the future, she put down a definite labor program; and made a prediction that six specific temporary gains would last.

The late William N. Doak, former Secretary of Labor, wrote 20 pages and eight lines in prelude to the 1932 report of the department, 15 pages and six lines in 1931.

James J. Davis, in 1930, wrote a 32-page introduction.

Miss Perkins recommendations were nine in number, dealing with employment service, mediation, unemployment insurance, stabilization of employment, low cost housing, safety of workers, state and federal cooperation, old age security and conference methods.

One of Largest Babies Ever Born

Chester, Pa.—A daughter weighing 18½ pounds was born recently to Mr. and Mrs. Thomas Czarnokol.

Physicians expressed the belief that the baby is the largest ever born in this city and pointed out that it is as heavy as a normal six-month-old child.

Mrs. Czarnokol, who is 36 and the mother of two other children, and the "little one" are doing well.

Keep Up Your Courage

By GRENVILLE KLEISER in The Toronto Mail and Empire

In these days of severe trial and readjustment, fortify your courage with new and stronger resolve. The depression is lifting. Determine to go forward with increased confidence and high expectation. Be faithful to your obligations, and discharfe every duty with unfiinihing promptitude. Be alert to resh opportunities now available to ou. Stimulate your mind with clear, strong, uplifting ideas of what you wish to accomplish, and realize the immense powers and resources at your personal command Make this day mark a distinct and important advance in your progress toward a great life ideal.

It is wonderful how even little daily victories over inertia, weakness, uncertainty, and depression, contribute ultimately to a successful life. The practice of rising above petty discouragements and seeming obstacles soon develops a habit of self-confidence equal to any undertaking. Work was never intended to be drudgery, but a source of pleasure and a stimulus to worthy achievement. Life is not a treadmill, a jail, or a place of punishment, but a beautiful and fascinating field of endeavor, with inspiring horizons of greater fields beckoning ever onward. Work, opportunity, effort, and service are blessings to enrich life and make it truly worth living. Blessed is the man who does his work joyously.

Rely upon your own resources. Pluck and perseverance are the handservants of prosperity. Difficulties are for discipline. Problems promote progress, Right results and rewards come from indefatigable labor. Apply the abilities you now have and your powers will develop in the use.

You are building better than you realize. When things appear to be going the wrong way, they may be shaping themselves for the best results. A temporary disappointment is often a blesing in disguise. Seeming failure has many a time proved a stepping stone to real success. Every trial, temptation, mistake, and apparent failure can be made to serve a useful purpose. Turn such experiences to practical advantage. Your best guides and teachers are often those very disappointments which stimulate to better self-management. Meditate deeply upon a difficult problem, and the solution will sometimes unfold itself. There is no such thing as failure to one of courageous purpose.

What you do with your present chances and abilities, you will be likely to do with larger powers in time to come. Prove the greatness of the qualities within you by earnest and enthusiastic [illegible] day. Procrastination is not [illegible] thief of time, but of ambition, initiative, and courage. Do not mislead yourself into believing that under other circumstances, or in a different environment, you could and would do better. In your present position you can prove your greatness character. Where you are at this moment is the place to begin your best work and to translate your good intentions into actual deeds. Despite trial or hardship, loss or disappointment, keep up your courage.

Accounting of Hutton-Mdivani Estate is Safely Recorded

New York.—Princess Barbara Hutton Mdivani and her husband, Prince Alexis Mdivani of Georgia, left for the Orient recently with an accounting for her $40,000,000 estate tucked safely away in the records of a Suffolk County court.

The accounting was made by her father and guardian—Franklyn Hutton—and has just been revealed.

It showed that Barbara was allowed $400,000 a year for living expenses while she was preparing to marry Prince Alexis. Previously her allowance was $300,000 annually.

She inherited the $40,000,000 estate last November when she was 21.

Her father was allowed $7,000 a year for her upkeep when she was a child of six. At 13, her expenses reached $13,000 a year, and at 16 they were $60,000.

The accounting revealed that the court—at her request—let her father buy a $120,000 private car so that she and her friends could travel between resorts.

In one of her petitions to the court, Barbara said that her fortune "is so large I see no necessity why, upon my marriage, I should not immediately enjoy the luxuries which a fortune, such as mine, will enable me to have."

Once she asked and obtained $26,600 for unemployment relief.

"I shall be more than repaid," she said then, "by the realization that it will be expended in aiding those whose needs are greater than mine."

No Children At All Predicted For 1970

College Park, Md.—Dr. O. E. Baker, senior agricultural economist of the United States department of agriculture, predicts that "if the present trend of depopulation continues, in 1970 there will be no children at all."

Dr. Baker made his prediction while addressing the annual convention of the state's extension service workers at the University of Maryland.

Speaking on "use of land for the welfare of the people," he said only in the rural sections of northern New England and some rural sections of New York has the birth rate shown an increase recently.

Monster Ski Jump Opens February 10th

Toronto — Centennial Sports program will get away to a flying start with the holding of the Ontario Ski Jumping Championships on Feb. 10th.

The Toronto Ski Club have built a monster ski jump right in the city, on which it is possible for jumps of 150 feet or more to be made. Ski jumping in Toronto will be independent of weather conditions, as arrangements have been made for storing up snow and also snow can be imported from outside points..

Ontario sport lovers are fortunate in that they will be able to see this thrilling, hair raising sport near at hand, for in the focal point of the province you will be able to see these daredevils hurtle through the air at an appaling speed.

It is expected that several of the stars from Quebec and the United States will compete lending an international air to this meet.

Much-Married Man Meets Retribution

Malewski, Poland.—From his absent-mindedness is not divorcing four previous wives, Isador Ruskewyat paid with his life.

His fifth wife became suspicious, ascertained that her husband had not divorced her four predecessors and searched until she found them.

In time, the five became friends and the fifth lured the unsuspecting husband to a party at which all were gathered.

Blind with rage, all five beat, kicked and scratched him severely, the man dying as a result.

Style Authority Picks Best-Dressed Women

Dallas, Tex.—Miss Betty Edwards, Dallas deutante, was "simply amazed" when informed she was selected by Orry-Kelly, noted Hollywood designer and style authority, as one of the ten best dressed women in the United States.

When advised of a United Press dispatch detailing the selections, Miss Edwards said she had not previously been informed of Orry-Kelly's choice, and said she had never heard of Orry-Kelly.

Miss Edwards is recognized in Dallas as one of the most smartly dressed members of the younger social set.

Women Have Scholastic Supremacy at Toronto

Toronto.—Women will rule in the arts of tomorrow if figures released recently in the report of the president of the University of Toronto can be accepted as indicating a "trend." Last year 353 women were admitted to the degree of bachelor of arts there, and only 297 men qualified.

In the degree Master of Arts, the men held their own, but the numbers were much smaller. There were 77 men admitted to the degree and only 41 women.

Meanwhile, the report indicated that there are twice as many men as there are women registered at the university.

Automobile More Useful Than a Wife is Proved

Hamilton, Ont.—An automobile is more use to a man than a wife, according to the result of a debate between Burkholder Young People's League and Kenilworth Young People's League here. The debate, "Resolved that a car is more use to a man than a wife," was won by the Kenilworth team.

"I cannot contemplate even an expansive shirt front without longing to write something on it."—George Bernard Shaw.

Eighteen-and-a-half Pounds of New Baby



Eighteen and a half pounds at birth!—Picture shows the proud father, Thomas Shornckal of Chester, Pa., holding his young hopeful on fish scales. The mid-wife, Mrs. Tucianna Kuchatsky, also shown, says "mother and daughter are doing well."



Hobnobbing With Royalty

Fourteen kilometers—approximately 8 miles—away from Hallheim, the scent of last week's episode of the adventure in the salt mines, is the exquisitely beautiful village of Berchtesgaden. Bavarian Alpine scenery, lumbring oxen in the twisty, narrow streets; the inhabitants and visitors alike dressed in the picturesque Tyrolean costumes, with bottle green hats trimmed with a tail curling feather, green or brown tunics, chamois breeches held up with green cloth or brown leather suspenders, half socks covering only the calf of the leg and heavy walking shoes. Berchtesgaden lies in a lovely valley, enclosed by a belt of ma[illegible] snow-capped peaks and, being situated on the sunny southern slopes of the Untersberg, it is sheltered most effectively against all cold winds.

The great German writer, Ludwig Ganghofer, voicing the impression made on him by the sublime beauty of Berchtesgaden, uttered the fervent prayer: "Lord, whomsoever Thou lovest, let him come here."

On my first visit to Berchtesgaden, four years ago, we had left Innsbruck, in Austria, and entrained as far as Kitzbuhel—another lovely spot. In Europe, as in this country, luggage is handled on railway station premises by station porters. The train made but a short stop at Kitzbuhel and our bags were hurriedly placed on the platform. I saw the man I was expecting just outside the station gate, nodded to him and attended to the luggage, but, on getting it outside, I asked for the cars which were to take us on to Berchtesgaden after lunch. My man pointed to some, standing a short distance away; I said "That is all right, as far as the people are concerned, but what about the luggage?" It then transpired that this matter had been overlooked. This meant that I had to hire a large car; not an easy matter, even so short a time as four years ago. Austria was poor and, in the small places, conveyances were at a premium. However, one was found to answer the purpose and I sent it ahead of us.

We spent three hours in Gitzbuhel and then proceeded to our destination for the night—Berchtesgaden. To reach this place, we had to pass a frontier and here we overtook the car with the luggage. Apparently everything was going right, so we went ahead without it, arriving at the Grand Hotel in Berchtesgaden about 5 o'clock. Everyone was in raptures over the accommodation and the wonderful panorama spread out before us, but after an hour had passed and no luggage car, I went to the telephone to see if it could be located.

While I was telephoning, a large limousine drove to the door and the proprietor, manager and other officials of the hotel went to met it, and with stiff genuflections from the waist they treated the arrival with great ceremony. I remarked to the porter, "To whom does the car belong?" and he answered, "If you wait a moment, sir, you will see the wife of the ex-Kaiser." Well, I was curious—as you would be—and I waited. Presently a plain but well dressed woman came down the steps, was treated with every deference and, after giving some instructions to the management, entered her car and was whisked away. The Princess Hermoine, as she was then called, is a pleasant little woman; much nicer than any pictures I had seen of her. She was staying at the hotel for three weeks and the ladies of our party had the opportunity to study her more closely in the drawing-room that evening. I personally went into the town, heard a zither band in a beer garden and enjoyed myself in another way.

To come back to our luggage car. Just as I was beginning to worry about some possible mishap, the driver apologetically pulled up to the hotel and showed me three flat tires that had impeded his progress. So that ended well.

The Grand Hotel at Berchtesgaden was, apparently, a favourite resort for German royalty. In a large dining-room there was a life sized portrait of William II. and in the office there were framed and signed photographs of other members of the family. The town has assumed new importance in the past year. It is the favourite summer place of Herr Hitler and many visitors were attracted there in the hope of seeing him. This illustrates the tremendous change that has come over Germany, a change not noticeable to the outside observer, excepting from deductions made through trivial and seemingly unimportant happenings.

"Open Air Opera in Rome" is the subject for next week—a considerable jump from Germany, but these articles are nothing if they are not informal. I would like you to write in and tell me how you enjoy them; it isn't always possible to correctly guage the reader's point of view.

Are you looking for something different in the way of entertainment for your church, society, club or institute?

Capt. F. H. Reid, the well-known traveller, who has been contributing the series of articles to this paper, under the heading of "Travel Impressions," has what is, perhaps, the finest collection of European views in the country. Pictures taken with his own camera, beautifully coloured, showing some of the out-of-the-way places, as well as the localities about which you have read and heard. Portugal, Spain, France, Italy, Switzerland, Austria, Jugoslavia, Hungary, Czechoslovakia, Germany, Holland, Belgium, and British Isles are included in this unique collection.

For particulars regarding this, communicate with Captain Reid at Room 421, 73 Adelaide Street West, Toronto.

Make 10c Go Farther!

Get More Tobacco for Your Money,

and Poker Hands, Free!

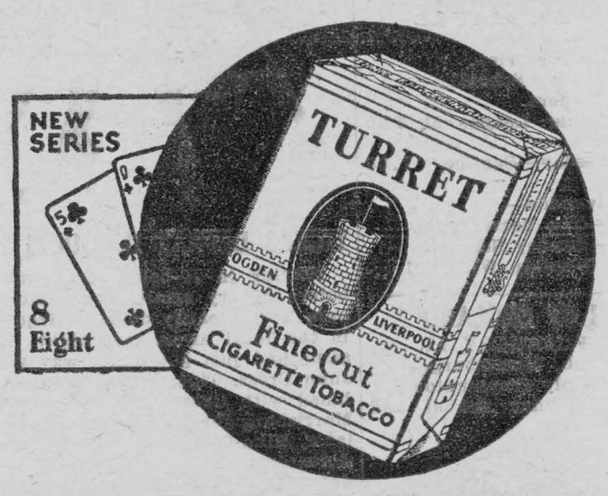

SAVE POKER HANDS TO GET BETTER CIGARETTE PAPERS FREE

Everybody agrees that "Vogue" and "Chantecler" are the best papers—you can get 5 large books of either brand—free for only *one* complete set of Poker Hands, from your nearest Poker Hand Premium Store or by mail.

You get *more* tobacco for your money when you buy Turret Fine Cut. You can roll *better* cigarettes from Turret Fine Cut—*and* you get Poker Hands, too!

You save more than enough on Turret Fine Cut to buy "Vogue" or "Chantecler"—the finest quality papers. The Poker Hands can be exchanged free for a wide choice of beautiful and useful gifts. If you aren't now enjoying Turret Fine Cut quality and economy, start doing so today.

Make this Saving Yours!

It *pays to* "Roll Your Own" with

TURRET
FINE CUT
CIGARETTE TOBACCO

SAVE THE POKER HANDS

Imperial Tobacco Company of Canada, Limited

SKIN BLEMISHES
Vanish Before Physician's Prescription

Those spots or pimples on your face—why let them go on tormenting you? Like millions of others have done, you can get rid of your skin trouble through the work of a great physician—Dr. D. D. Dennis. Dr. Dennis' prescription—known in many countries as D.D.D. and now manufactured by Campana's Italian Balm chemists—will bring you relief at once, and quickly restore your skin to health. All druggists sell D.D.D. Trial size, 35c. Guaranteed to give instant relief or money refunded. 8

Cuticura Soap
for Daily Use
Cuticura Ointment
To Heal Skin Troubles
Soap 25c. Ointment 25c. and 50c.

Told in Brief

Pisa's Leaning Tower formerly had a "leanover" of 16 ft.; a recent measurement shows this now to be 14 ft.

The potato's most dangerous enemy, the Colorado beetle, is threatened with extinction by a flower—the ptunia, whose leaves attract the pest and then poison it.

Tobacco smugglers on the Franco-Belgian frontier train dogs to carry their illicit wares. A well-trained dog will carry 50lb. packets past the frontier guards three times a week.

Burgundy pitch is not pitch, and does not come from Burgundy. It is a resinous substance prepared from common frankincense and brought from Hamburg.

The Curse of Kent signifies a minute spider which plagues hop fields. It spins a thread round the stem of the young hop, and this acts as a hangman's noose, throttling the plant.

Parents of ten children in Italy are exempted from payment of taxes, while bachelors between the ages of twenty-five and sixty are heavily taxed.

Fog is estimated to cost Gt. Britain $5.25 per head of the population every year. One real "London particular" will cost the metropolis $5,000,000 a day.

Every other home in Great Britain now has a wireless set, according to recent figures. There are to-day approximately 6,000,000 wireless licences in force.

French Civil Servants receive increases of salary as their families grow, ranging from $30.00 for the first to$115.00 a year for the fourth and each successive child.

Domestic servants in Western Australia must in future be known as "Miss So-and-so," the use of a Christian name being forbidden unless the servant herself gives her consent to it.

Where 1,000 workers produced 5,000 pairs of boots in one day five years ago, modern machinery enables nearly as many pairs to be turned out in the same period by a little over half as many hands.

London's basement dwellings provide homes for no fewer than 30,000 persons.

There are some 300,000 footpaths in the United Kingdom and disputes concerning them have averaged something like 2,000 a year.

The shire horse the heaviest in the world, is of the same breed as those used in the Middle Ages by armour-clad knights.

The TRAYMORE
Atlantic City

The Pre-eminent Hotel Achievement

Classified Advertising

PATENTS.

AN OFFER TO EVERY INVENTOR. List of wanted inventions and full information sent free. The Ramsay Company, World Patent Attorneys, 273 Bank Street, Ottawa, Canada.

HAIRDRESSING.

LADIES, LEARN HAIRDRESSING. Complete course, $50, includes room and board. Write Jones Beauty Salon, Listowel, Ont.

BEFORE BABY COMES

A mother is a mother before her child is born. SCOTT'S EMULSION furnishes an abundance of the necessary Vitamins A and D for health and strength of mother and child.

SCOTT'S EMULSION
RICH IN VITAMINS
12-33

General Summary Shows Steady Gain

Business Improvement in Dominion Solid Basis for Optimism

By Chester J. Prowde,
Financial Editor of the Ottawa Journal

Employment Gaining Steadily In Canada

There is much that remains to be cleared away of the depression era, foremost of which is restoration of employment. That such is in the offing seems more assured than at this period a year ago. On December 1, 1933, 8,000 firms giving employment in mining, logging, communications, transportation, construction services, and in wholesale and retail activities, reported to the Dominion Bureau of Statistics in Ottawa they were employing 147,000 more persons than on April 1 of the same year.

A big program of public works is contemplated in the coming year which should go a long way towards absorbing all branches of the building crafts. There are indications of awakening activity, freer circulation of funds for business enterprises and trade.

Fifth Among Nations in Value of Exports

Looking at the outlook from an international viewpoint a great deal has to be done before world trade approaches its former proportions, but notwithstanding trade restrictions, Canada has been able to maintain her proud position of fifth among the nations in value of exports, and Canadians have the prediction of Hon. H. H. Stevens, Minister of Trade and Commerce, "It would seem that better times are ahead for Canada."

Empire Trade Boomed Result of Conference

While there may have been some weaknesses in the trade pacts made at the Imperial Economic Conference held in Ottawa, the fact remains that they have tremendously increased Canada's trade with the United Kingdom as proven by the fact that in the eight months ended November, 1933, total exports from Canada to Empire countries increased $29,000,000 to a total trade of $185,317,000. Imports from the Empire were expanded by $11,000,000. Exports to foreign countries increased in the same period $20,300,000, while imports from foreign countries were reduced $22,390,000.

Comeback in Canada Commenced in April

Canada's comeback appeared to commence, according to observers, in April last year, continuing to gain momentum despite seasonable influences that ordinarily result in a lull, and last quarter reports from business enterprises, commercial undertakings, departmental stores were the best for the year in most cases, the climax occurring in the phenomenal Christmas purchasing. Loosening of pocketbooks in December was general and some large stores reported the largest volume of business in their history.

Bank clearings have been advancing consistently, while bank debits to individual accounts at the end of October last year amounted to $2,823,000,000, a gain of over 19 percent. compared with October, 1932.

Rise in Gold Price is Feautre of Year

Any review of the past year in Canada would fall short if special emphasis was omitted on the manner in which Canada's mining industry held up. Taking in all minerals, value of production was $198,253,000, an increase of eight percent. over the 1932 total and this does not provide for an extra $3,000,000 approximately for the higher price obtained by the marketing of Canadian gold on the London market. The rise in the price of gold stood out as the preaging between $32 and $33 at the end of the year 1933, compared with around $25 the end of 1932, in Canadian funds. While the permanency of the higher figure cannot be guaranteed it is not expected, according to well informed mining officials, ever to sell back to its old figure.

Was Difficult Year For Both Railroads

Canada's railways experienced difficult times in the past year, but by dint of internal economies succeeded in making a fair showing despite decreased revenues and competition.

Exports of agricultural and animal products also increased last year very substantially, according to Hon. Robert Weir, Minister of Agriculture, exports to the United Kingdom alone amounting to $143,000,000 as compared with $139,000,000 for the previous year.

Better prices were being obtained by the farmer for his products, although there is room for much improvement before agriculture resumes a normal state. Forestry operations are also on the increase with larger gangs going into the woods this winter to carry on work.

Lumber Exprts Gain to United Kingdom

Canada's lumber export trade during 1933 experienced a decidedly substantial gain and statistics to the end of November showed total exports of planks and boards amounted to 955,987 million feet, an increase of about 38 percent. Value of this export business was $16,365,544, an increase of $3,300,000 over the preceding period or more than 25 percent. There were also sharp gains in the export of Douglas fir, hardwood, white pine and other squared timbers from British Columbia and New Brunswick.

Production of newsprint by Canadian mills during the first eleven months of the year amounted to 1,831,828 tons as compared with 1,769,379 tons in the same ten months of 1932, being an increase for last year of 3.5 percent. Although the output was much below 1930 and 1931, the increase last year over 1932 is regarded as encouraging.

"Martyr Bored" Is Name New Society

Organizers in Northwestern University Describe Themselves as the "Silliest Fools in the Senior Class"

Evanston, Ill.—A new senior "honorary" society for women has appeared at Northwestern University. It's to be known as "martyr bored" and takes its name from "mortar board," but instead of electing to membership outstanding women, it will draw from the ranks of the "do nothings." The eight organizers described themselves as "the silliest fools in the senior class."

Shoes May Be Smart And Comfortable

Philadelphia. — Miss Kay Silver, shoe stylist, says the American woman has discovered that shoes may be more comfortable and at the same time make the feet look smaller.

This, she told the Middle Atlantic Shoe Retailers' Association, explains the trend of blunt toes. A. H. Geuting, of the Retailers' Code Authority, added that Americans are the best shod people on earth.

French Air-Bases In Pacific Are Urged

Paris. — Albert Sarraut, former Premier of France and now Minister of the Navy, suggested in a secret session of the Chamber naval committee that France build floating aircraft bases for the protection of her Pacific Ocean possessions.

These bases, he proposed, would be built off Madagascar and French Indo-China and would cost 250,000,000 francs (approximately $15,000,000) over a two-year period.

Billions of Dollars to Be Spent for Beauty

Chicago.—Thomas L. Williams, an eye cosmetics manufacturers is an optimist.

Women, he told a divisional meeting of the American Cosmeticians Association, will spend about $2,000,000,000 during 1934 for cosmetics and beauty service.

He said his figure represented $500,000,000 over the 1933 beauty aid expenditures. He added that the industry as a whole was already enjoying from 15 to 20 per cent more business than it was a year ago this time.

City Block Given Over to Roller Skaters' Use

Tifton, Ga.—Roller skaters here have been given a city block for their own exclusive use between the hours of three and six p.m. daily.

The block will be roped off during those hours and skaters must not use other streets at any time. The chief of police announced the new move to prevent accidents.

Argentine to Peg Peso to Sterling

Buenos Aires, Argentina.—The Argentine peso was pegged to the pound sterling last week instead of the francs, Finance Minister Federico Pinedo announced.

The decision to peg the peso to sterling is a further step in the Government's policy to divorce the peso from any connection with gold standard currencies, with a view to cheapening the peso to enable exporters to dispose more easily and profitably of primary products.

Write for Report on
Goldside Mining Company
LIMITED
and Map of Bridge River Area of British Columbia.
Grant Mahood & Company
302 Bay Street, Toronto, Ont.

The Hills and the Sea

Alphonso went down to the ships and the seas;
Paulinus stayed home with the garden and bees.

Alphonso would dream in his hammock at night
Sweet dreams of the groves and the swallows in flight.

Paulinus would sit with the stars and the trees
And dream of white sails on soft swelling seas.

"The true son of joy is my brother that tills,"
Said he of the ships to the man of the hills.

"Joy's for the rover, but sorrow's for me,"
Said he of the hills to the man of the sea.

—W. D. Gough in Montreal Star.

The year 1933 gave capitalism and democracy another chance. The year 1934 will reveal just how much of a chance."—Harry Elmer Barnes.

"Looseness of conduct is unquestionably spreading downward to classes where it was almost unknown."—Dean Inge.

"So long as work is not obtainable leisure is impossible."—Nicholas Murray Butler.

Doctors who use motor-cars in Belgrade are now supplied with a special sign. With this affixed to their cars, they are exempt from speed limits, one-way traffic, and other traffic regulations.

Buck That
Cough or Cold
With Buckley's

It costs only a few cents to knock out a cough or cold with BUCKLEY'S MIXTURE, because Buckley's is so supremely good that only a few doses are needed to subdue the toughest cough or cold. And Buckley's can be diluted with three times its volume of water making it go still further.

Will not upset your stomach. Just safe, sure, instant relief from coughs, colds, 'flu or bronchitis. Play safe. Refuse substitutes. Buckley's is sold everywhere.

OFF COLOUR? HOW IS YOUR LIVER?

Wake up your Liver Bile —Without Calomel

Your liver's a very small organ, but it certainly can put your digestive and eliminative organs out of kilter, by refusing to pour out its daily two pounds of liquid bile into your bowels

You won't completely correct such a condition by taking salts, oil, mineral water, laxative candy or chewing gum, or roughage. When they've moved your bowels they're through—and you need a liver stimulant.

Carter's Little Liver Pills will soon bring back the sunshine into your life. They're purely vegetable. Safe. Sure. Ask for them by name. Refuse substitutes. 25c at all druggists. 48

"NOW I FEEL FULL OF PEP"

After taking Lydia E. Pinkham's Vegetable Compound

That's what hundreds of women say. It steadies the nerves . . . makes you eat better . . . sleep better . . . relieves periodic headache and backache . . . makes trying days endurable.

If you are not as well as you want to be, give this medicine a chance to help you. Get a bottle from your druggist today.

FREE TRIAL OFFER OF KRUSCHEN

If you have never tried Kruschen—try it now at our expense. We have distributed a great many special "GIANT" packages which make it easy for you to prove our claims for yourself. Ask your druggist for the new "GIANT" 75c. package.

This consists of our regular 75c. bottle together with a separate trial bottle—sufficient for about one week. Open the trial bottle first, put it to the test, and then, if not entirely convinced that Kruschen does everything we claim it to do, the regular bottle is still as good as new. Take it back. Your druggist is authorized to return your 75c. immediately and without question. You have tried Kruschen free, at our expense. What could be fairer? Manufactured by E. Griffiths Hughes, Ltd., Manchester, Eng. (Estab. 1756). Importers: McGillivray Bros., Ltd., Toronto.

LOCAL AND GENERAL

VALENTINES

Sweethearts, Relatives and Friends.

5c to 25c.

THE CORNER SHOPPE

Mrs. S.D. Beckstead was taken to Brockville General Hospital on Sunday last, where she is receiving treatment.

* * *

The Women's Institute will hold a Food Sale and Tea in aid of the Public Library in the Library, on Saturday afternoon, February 10th.

* * *

The Farmers' Club of Morrisburg and Aultsville, will be receiving live stock on Monday Feb. 12. All live stock must be at the yard by 11 a.m.

* * *

Mr. Howard Lytle has returned home to Rensselaer Falls, N.Y., after visiting at the home of his uncle, Mr. A.B. Becker and Mrs. Becker, and other friends in town.

* * *

Joseph Scarlett, of Prescott, drove his car from Prescott to Ogdensburg on Sunday, across the ice. This is the first time this year and for the past several years that a car has been driven between these ports.

* * *

Where is the crowd going? To the United Church, Morrisburg, on Tuesday Feb. 13th, for a turkey dinner at 6 p.m., and to hear the program, with the special speaker, Rev. T.W. Jones of Calvary United Church, Montreal.

* * *

Mrs. J.A. McLean of Chesterville announces the engagement of her youngest daughter, Carrie Bell Froats, to Mr. Arthur E. Baker, youngest son of Mr. and Mrs. Mildren E. Baker, Winchester, the marriage to take place shortly.

* * *

Mr. Douglas Leishman, for the past two years the popular manager of the local Beamish Store, has been transferred as manager to the Beamish Store at Perth, and left this week to assume his new duties. Mr. Cassidy, of Pembroke, will take over the management of the Prescott store.—Prescott Journal.

* * *

The Department of Education has announced that the entrance examinations will be held on Tuesday Wednesday and Thursday, July 3, 4 and 5, with the lower school examinations in progress from June 28 to July 6, inclusive. The middle school pupils will write from June 25 July 4, and the upper school classes from June 25 to July 9.

* * *

Returning from a visit to Great Britain in which he investigated the marketing and distribution of Canadian cheese of which he is a large buyer, James A. Sanderson, of Oxford Station, member of the Ontario Legislature for Grenville, reached Halifax at the week-end aboard the Canadian Pacific liner Montrose sailing from Liverpool.

* * *

Colin Cameron, 41, residing in Toronto, and a former resident of Winchester, was arrested at his home on Saturday, on a warrant charging him with theft of a $1,000 stock certificate. He was taekn into custody by Detective-Sergeant Alexander of Toronto. Lydia Barrett and the McLeod River Mining Corporation are the complainants, according to word received here.

* * *

Representation for the world of sports by the appointment to both the Dominion and Ontario Cabinets of Ministers of Sport and Recreation is requested in a resolution passed by the Canadian Bicycle and Sports Goods Association at their 17th annual convention in Toronto. If the resolution is given favorable consideration at Ottawa and Queen's Park, it would mean the establishment of the two ministers in the Cabinets of the Canadian and Ontario Governments, with departments especially designated to foster the interests of sport, community recreation fields and the promotion of active participation in games by adults and children across Canada.

A unique feature in connection with the administration of relief in Prescott is the fact that families who are receiving relief are now obliged to make their own bread with flour supplied them, at a cost of about two cents a loaf, whereas it formerly cost the town eight cents a loaf. The unemployed men are now engaged in cutting wood on the town woodlot and hauling it to town, where it is cut up for the use of unemployed families.

* * *

Dr. W.G. Anglin, for several years physician of Kingston penitentiary, died at Kingston on Sunday. He retired from the penitentiary position about five years ago. He had been in ill health for the last two years. Dr. Anglin for a number of years was on the staff of the medical faculty at Queen's University and in 1915 went overseas with Queen's hospital members, being stationed in Cairo, Egypt. He was invalided home, and was appointed physician of the penitentiary.

* * *

Verne Sankey, kidnapper and gangster, called "America's public enemy No. 1," cheated the law on Thursday night by committing suicide. He hanged himself with two neckties in his cell at the South Dakota penitentiary at Sioux Falls. S.D., where he was held on federal charges of conspiracy to kidnap for $60,000 ranson, last February. Charles Boettcher II, Denver broker. The body of the one-time railroader of Melville, Sask., was found by a guard stationed in a corridor nearby. The notorious outlaw, after fashioning the crude noose with the ties, knotted it to a bar, then stepped off his cot.

YOU CAN'T FOOL THE HOUSEWIFE

No siree, you can't fool the intelligent housewife any more. That's just why she wants good, clean, "holsum" quality in everything she buys for her table today. Her choice of bread and cakes compels her to choose Standard Bread products, and none other, when she wants the best in baked goods. If you are not a customer at present, then just call our salesman when he makes his rounds of your neighbourhood today, and convince yourself by using appetizing Bread, Cakes, Rolls and Sweet Goods that make you ask for more.

NOTICE

I will not be responsible for any debts made by Mrs. W.R. Tupper and son Dwight, after this date.

W.R. TUPPER.

FOR SALE

One Quebec heater, 1 day bed, 1 breakfast set, 1 dining room set, 2 bedroom sets, 1 dresing table, linoleum rugs, and other household effects.

Apply
CHAS. CLARK.

NOTICE

TO OUR CUSTOMERS:

I wish to deny certain rumors which have been circulated recently, "that my transport business is being operated as a company concern", as being absolutely incorrect.

My business is registered in the Province of Ontario as Merkley's Transport, owned by Earl Merkley, and is being operated solely by myself.

EARL MERKLEY.

UNITED CHURCH

SUNDAY FEBRUARY 11.

10.30 A.M.—Sermon Message, "The Man Said—Then God Said."

Sunday School and Adult Classes at 11.40 A.M.

7 P.M.—Address, "Caleb the Courageous".

Tuesday the 13th—Turkey Tea and Travelogue in Pictures.

LUTHERAN CHURCH

SUNDAY FEBRUARY 11.

St. Pauls', Morrisburg—
10 a.m.—The Service.
11 a.m.—Sunday School.
7 p.m.—Vespers.

Monday—Luther League at 7.30 p.m.

Ash Wednesday—Service, 7.30 p.m.

St. John's, Riverside—
1.45 p.m.—The Service.
2.45 p.m.—Sunday School.

Come and Worship With Us!

CHURCH OF ENGLAND

SUNDAY FEBRUARY 11.

St. James Church, Morrisburg—
8.00 a.m.—Holy Communion.
9.45 a.m.—Sunday School and Bible Class.
11.00 a.m.—Matins.
7.00 p.m.—Evensong.

Ash Wednesday, Feb. 14th—
10 a.m.—Commination and Holy Communion.

Trinity Church, Riverside—
SUNDAY.
1.30 p.m.—Sunday School.
2.30 p.m.—Evensong.

MINUTES OF COUNCIL

The regular meeting of Council for February held in the Town Hall, Monday the 5th, at 8 p.m.

All members present.

Moved by Mr. Roach, seconded by Mr. Weston, that the minutes of previous meetings as read be adopted and signed by the reeve and clerk.

Moved by Mr. Roach, seconded by Mr. Beckstead, that the county treasurer be instructed to delete from his record of unpaid taxes for 1931, $167.55 and $148.15, against farm lot 28, assessed to Louise White and Archie Foster, said property having been deeded to the village of Morrisburg.

Moved by Mr. Beckstead, seconded by Mr. Roach, that Albert Bourrette be truant officer.

Moved by Mr. Flynn, seconded by Mr. Roach, that as the wrecked "Eloise" is an eye-sore in the harbour and with the low water at the present time this could be easily removed, and that the Morrisburg-Waddington Ferry Company be requested to remove it, and unless they imediately signify their intention of doing so, the clerk make the request to the deputy minister of marines.

Moved by Mr. Roach, seconded by Mr. Flynn, that this Council desires to place on record its gratitude for the health program being carried on in this section by the Ontario Department of Health, which is a great benefit to the community, and that a copy of this resolution be sent to Hon. Dr. Robb, minister of health, and Dr. J.P. Maloney, health officer for eastern Ontario.

Moved by Mr. Roach, seconded by Mr. Flynn, that John Thompson be given authority to collect unpaid light and water rates, with power to discontinue the service if payment is refused.

Moved by Mr. Roach, seconded by Mr. Flynn, that the Clerk be authorized to sign claim papers for $65.00 loss by fire at pump house.

Accounts to the amount of $3,995.11 were passed.

Moved by Mr. Becksted, seconded by Mr. Roach, that this Council do now adjourn.

NOTICE

The Ladies' Aid of Knox Presbyterian Church purpose holding an Afternoon Tea and Food Sale on Saturday afternoon, Feb. 24th, in the lecture room of the church. Reserve this date. ac

Hockey



TIGERS DEFEAT IROQUOIS 7-3

Playing in 10-below-zero weather before a very small crowd, Morrisburg Tigers easily defeated Irqouois in the local arena last night. The game had just got under way when John Cross, Tiger defenceman, combined with George Smith, and gave Morrisburg the lead. A few minutes later, Mike O'Malley, the other Tiger defenceman, rushed from his own defence, weaved dizzily through the opposing team, and beat Coleman clean. Tan Cameron, of Iroquois, came right back with a rush that almost ended in a score, Tiny being forced to come out of his net and steal the puck almost off Cameron's stick. Shortly after, Dick Whittle scored for Iroquois, after some nice combination playing. John Cross scored his second goal of the evening, assisted by McCallum, and then Sam scored on his own rebound. This left the standing at the end of the first period, Tigers 4, Iroquois 1.

The second period was rather listless, with plenty of close checking by both teams. Tan Cameron cut the Tigers' lead, when he scored on a high shot from the blue line. Two minutes later, Cameron again rushed through the Tigers' defence, circled the net and batted one past Tiny, who was sprawled on the ice in an effort to save. This ended the scoring for the second period, the count being 4-3.

In the third period, Robinson opened the scoring, when he was assisted by Cross and McCallum. Shortly after, McCallum scored his second goal unassisted, and John Cross closed the scoring with another lone rush. The final score was: Morrisburg 7; Iroquois 3.

The teams:

Morrisburg—Goal, Jones; defence, O'Malley and Cross; center, James; wings, G. Smith and Miller; alternates, H. Smith, MacCallum, Robinson and Hay.

Iroquois—Goal, Coleman; defence Cameron and Brouse; center, Smith; wings, Whittle and McDonald; alternates, Cornell and McIntosh.

Officials: Gordon Smith, Morrisburg, and John Harkness, Iroquois.

Playing on a fast sheet of ice Wednesday night, Cardinal outskated and outplayed Cornwall Canadiens, last year's champions, by a score of 4-1, for the third victory in four games. The game was played in Cardinal arena. Seventeen penalties were handed out, nine to Cornwall. Each player of the Cardinal team played a star game, with Sweeney, the goaler, outstanding. Contant, Cameron and Wagoner were best for Cornwall.

Showing a much improved form of play, the Iroquois seniors defeated Prescott seniors at the Iroquois arena on Tuesday evening, by a score of 8-3 in a regular St. Lawrence League fixture and incidentally their second league win. Smith Cameron and McDonald led the scorers with two goals each, while McIntosh and Brouse each scored one. W. Newsome, McAuley and Fisher were the Prescott scorers. The game was fast from start to finish, and the play much closer than the score indicates. Joe Coleman, in goal for Iroquois, gave a brilliant performance.

Despite the zero weather, a fair sized crowd was on hand to witness Cardinal defeat Prescott 1-0, in a St. Lawrence League game at Prescott on Thursday night. The one goal of the game was scored in the second period, when Loughridge took a pass from Kinchen.

FOR SALE

Choice mixed wood for sale.

Apply

M.J. CASSELMAN.
Phone 600r3

tf c

CUSHION COMMENTS

I suppose everyone knows that the Tigers were defeated 2-1 in Cornwall on Monday night.

Robby scored the goal in the first two minutes of the second period, but Cornwall wasn't long in following suit.

Elzear Contant, the Cornwall coach, took advantage of Cross's penalty, and played four men up in the last three minutes of the game—resulting in the winning goal for Cornwall.

This game was the first for the local team to lose away from home.

* * *

Cardinal hasn't defeated the Morrisburg team yet. In the three games Tigers had with them, all of them were overtime games, the locals winning two of them 3-2, and the last one ending in a 1-1 tie. Now, if Cardinal can defeat Canadiens, and haven't, as yet, defeated the locals, just what kind of a game do you expect to see Saturday night in the Morrisburg arena?

It will be the fastest game seen in this arena this year—if you miss this game, you will miss "THE" game of the season. Reserved seats will be on sale at Chalmers'.

* * *

In reference to a paragraph in another paper.

The Tigers **DID NOT** come home with **ANY** alibis as to why and how they lost the game. This paper says that the tactics of Plouff Taillefer got under the skins of the Tigers. Well, whose skin didn't it get under, I'd like to know.

Taillefer's actions, plus those of Tommy Westwick, the Ottawa referee sure did have everyone hot under the collar. The Canadiens with the exception of Taillefer, gave the locals a clean game of hockey.

Westwick is the Ottawa official who suffered severe injuries at the hands of one of the Upper Ottawa Valley players, and no wonder.

* * *

It was an established fact over two weeks ago that the Tigers would be in the play-offs—points count, and we have them.

* * *

The boys came back from the Cornwall open air rink with frozen toes and fingers, and I quite agree with the sports editor of the Cornwall paper, that a covered arena is a necessity there.

* * *

Rodger Smith and Happy Hooper are the only Ottawa officials who are popular in the St. Lawrence League. Rodger will be here Saturday night, and will have his hands full, but he's the man for that game.

* * *

The game last night (Thursday) was a loosely played one. Morrisburg had the best of the play all through, although the second period saw a lot of close checking. Cross started the scoring, assisted by Geo. Smith. Then Mike O'Malley "took the express" right through and scored.

Scoring as follows:

First period:
Cross from G. Smith.
O'Malley—Lone rush.
Cross from MacCallum.
MacCallum.

Second Period: No scores.

Third Period:
Robby on Cross's rebound.
MacCallum.
Cross—Another lone rush.

Tigers 7; Iroquois 3.

Cameron of Iroquois pounded MacCallum plenty and unnecessarily, but didn't get away with it. Morrisburg drew two penalties, while Iroquois had Brouse in the box four times, Cameron and Cornell once each.

Gord. Smith (beer store clerk) and Jno. Harkness of Iroquois handled the game splendidly.

* * *

Don't forget the tickets on the drawing. I've had just one call for a ticket since last Friday. Now that's terrible, folks—for the coffers of the Treasurer. Ain't it the truth?

* * *

The crowd was small—those present were brave to stand and watch a game when the mercury had dropped clean out of the thermometer.

We will not forget the freezing we had at Cornwall on Monday last.

Sacco Humell and Jim O'Malley were on the "left behind" list, and spent the night looking at each other in a Cornwall gas station.

* * *

Now don't forget Saturday's game—it will be a scorcher. Everyone knows how Cardinal and Morrisburg stand.

Call at Chalmer's for your reserved seats.

* * *

Yours till the ice melts,
W.T. SHERMAN,
Tigers' Secretary.

On Saturday, Feb. 3rd, the Morrisburg Boy Scouts' hockey team went down to a 6-1 defeat at the hands of the Chesterville troop. This was the same result as in the game two weeks previous, when the local boys played in Chesterville. The game was fast and clean through out, only two minor penalties being handed out. McLean, of Chesterville, drew both. Fulton, Chesterville center player, scored five goals, one of which was disallowed. Harper and McLean scored the other goals for the visitors, and Ralph Hummell sank the only counter for the locals on a pass-out from Cliff. Reid. Hummell, Reid and Weegar were outstanding on the Morrisburg lineup, while Harper and Fulton looked best for Chesterville.

After the game, the visiting team were entertained by the local troop at the Scout Rooms.

The teams:

Morrisburg—Goal, Henderson; defence, Weegar and Eamon; centre Tindal; wings, Salmon and McIntyre; subs, Reid and Hummell.

Chesterville—Goal, Hummell; defence, Reynolds and McLean; centre Fulton; wings, Lynch and Harper; subs, Cass, Williamson and McMillan.

Referee, Swede Olsen.

Judge of Play—L. Snyder.

PIANO LESSONS

Mrs. G.M. Gorrell will resume her class in piano on February 1st, 1934. Phone 176.

RADIO ELECTRICIAN

A Graduate Radio Electrician from Radio College of Canada, Ltd., Toronto, Ont., has opened a radio repair shop in I.J. Pitt's residence, Iroquois. Satisfaction guaranteed.

G.L. GRAHAM,
Phone 17, Iroquois.

ap

Announcing

A Repairing Business in Morrisburg. Skilled Workmanship on

Watches & Clocks

All Work done on Premises and Guaranteed.

Prices Reasonable. Estimates Free. References.

Location: Residence, South Side Main St., north of Pump House

LEWIS L. SMITH, Late of Toronto.

Rubber Footwear Repaired

We repair rubber footwear of all kinds. Those old rubbers or overshoes you are about to discard, can probably be profitably repaired. Let us advise you.

WE ALSO STOCK A COMPLETE LINE OF INSOLES, POLISHES, Etc.

SKATES SHARPENED

A. G. TAYLOR

MONTREAL

Going SATURDAY FEB. 17th

$1.90 ROUND TRIP FROM MORRISBURG

Return Limit MONDAY FEB. 19th

BY ALL REGULAR TRAINS — COACHES ONLY

Full details from any Canadian National Agent. M-13-M

CANADIAN NATIONAL

POWER POTENTIALITIES OF ST. LAWRENCE DEVELOPMENT

