The Chesterville Record

FOUNDED IN 1894

Volume 97, Number 7 Chesterville, Ontario Wednesday, October 2, 1991 Single Copy 50¢ (GST Included)

This Week



Painting Elvis
Local artist Barb McLean brings the King to canvas.....**Page 3**

Newsbriefs

Farm aid

TORONTO—Ontario farm leaders welcomed yesterday's announcement of a $35.5 million financial assistance package by provincial agricultural minister Elmer Buchanan. The package includes an additional $11 million for the Farm Interest Assistance Program, $15 million to the Agricultural Stabilization Act, $6 million for horticultural, honey and fur producers delivered through NISA, and a $3.5 million program to assist farm families experiencing financial difficulties from market prices or drought. Roger George, president of the Ontario Federation of Agriculture, said the package recognizes the crisis farmers are currently facing.

Art show

MORRISBURG—Area artists will visit Upper Canada Village this weekend at the village's second annual art show and sale. Oil paintings, sculptures and drawings will be among the works exhibited. Most of the art works will be for sale and may be purchased throughout the weekend. There will be contests in different categories. All entries will be original works, featuring Upper Canada Village scenes. Works will be on display Saturday and Sunday.

Asthma Air Force

CORNWALL—The Lung Association is sponsoring a workshop in Morrisburg for asthmatic children and their parents. The program, designed for children 7 to 12 years old, offers practical learning experiences to help kids deal more effectively with their asthma. The workshop will be help in Morrisburg Public School on Sat., Oct. 19 from 9 a.m. to 2 p.m. Pre-registration is required. Call 932-4999 for more information.

Apple Day

CHESTERVILLE—Village residents can get their daily apple and help local Beavers, Cubs and Scouts this weekend. The boys will be selling apples around the village on Friday evening and door-to-door on Saturday. There is no fixed price for the apples, and all money raised will go toward local scouting projects. Upwards of 40 kids are expected to participate. Last year the event raised about $500.

SNRCA board

BERWICK—Applications are being accepted for positions on the South National River Conservation Authority's board of directors. Residents of the authority's watershed are invited to become involved in the SNRCA. Anyone with an interest in the conservation of natural resources, watershed planning and management and the environment is invited to send a resume and cover letter to the Ministry of Natural Resources by October 9. The address is: Conservation authority provincial appointment coordinator, P.O. Box 2002, Kemptville, Ont. K0G 1J0.



Apple of my eye
Two-and-a-half-year-old Christine Morrison, of South Mountain, samples the best of Smyth's Orchards in Dundela Sunday. Although the original McIntosh tree is no more, 100 acres of trees with 50 varieties of apples satisfy even the most hardcore apple lovers.
Record Photo - Hewitt

Balance your budget, council tells Ontario

Elizabeth Moreau
Record News Editor

CHESTERVILLE—Village council is supporting two politicians who hope to force the federal and provincial governments to balance their budgets.

At its regular meeting last Wednesday, council passed a motion in support of a private member's bill which would ask municipal voters to decide whether or not the Ontario government should be legally required to balance its budget.

"We, as a municipality, do a balanced budget every year," said Deputy Reeve Roger Cole. "If we don't have money for a project, we don't do it. If we can balance our budget, (higher levels of government) can do it."

The bill, submitted by Ontario Progressive Party leader Michael Harris, proposes putting the question on a municipal ballot.

Harris said provincial governments should be legally required to balance their budgets every three years. A government who could not would be forced to call a general election.

Chesterville council also supported a similar proposal by MP Gabriel Fontaine, who suggests including an anti-deficit clause in a new Canadian constitution.

Although council voted to support both proposals, not all members agreed. Councillor Shirley Coons said it is unrealistic to ask higher levels of government to balance their budgets.

"We are as guilty as any other group of asking the provincial government for money," she said. "As long as there are demands from every side, they're going to have to get the money from somewhere."

Cole said a balanced budget might help strengthen the provincial economy.

"Deficit financing is going to ruin this country for future generations," he said. "I'm not saying we're going to be successful in making them do it. But we have to try to make them see that what they're doing isn't right."

Roxborough shelves bilingual signs offer

Elizabeth Moreau
Record News Editor

MOOSE CREEK—Despite a citizens' petition with over 400 signatures protesting its decision, Roxborough Township Council has again rejected bilingual highway signs.

At a special meeting last week, council shelved an offer by the Ontario Ministry of Transportation (MTO) to replace existing unilingual provincial highway signs with bilingual signs.

Moose Creek resident Paulette Tessier, who collected the signatures with 11 other volunteers, said there's nothing more she can do.

"It's up to the people now to speak up," she said in a telephone interview Monday. "It's okay for them to sign their names, but now they have to vote."

Tessier says if Roxborough Township residents are unhappy with council's decision, they can make their voices heard in the municipal elections on November 12.

Tessier said she didn't know what consideration council gave the petition, which she presented two weeks ago.

"I don't know what they did with it and I don't care," she said. "I told them what I thought."

Tessier circulated the petition earlier this month after council originally turned down the MTO's offer.

Moose Creek, one of three villages in Roxborough Township, has a majority French-speaking population.

Under the MTO's program, only roads which are designated bilingual in a by-law are eligible to be changed, explained Phil Hutton, a maintenance engineer at the MTO.

Deputy Reeve Art Buchanan said no township roads leading to provincial highways are bilingual. He said the by-law procedure was too time-consuming and costly.

"It's not that this isn't important," he said. "But we have to keep our priorities in order."

Administrator calls it quits

Liz Edwards
Special to The Record

WINCHESTER—After months of turmoil and low morale at the Winchester District Memorial Hospital, administrator James Egan announced his resignation at a board meeting last week.

However Egan said he's resigning to accept a better position at another hospital, denying the move was prompted by criticism of his management practices from various staff members.

"It's a career move— I'm assuming a new post," he stated.

Egan refused to reveal the location of his new assignment but confirmed he would be working in Ontario. He will leave the hospital effective Oct. 25.

For months various staff members have gone public with their dissatisfaction over Egan and the deterioration of services at the hospital, including Dr. Peter Vorobej who resigned from the hospital as a personal protest.

As well, Dr. Raymond Dawes, vice president of the medical staff, called for the administrator's resignation in a letter to *The Winchester Press* last March.

His letter stated Egan was trying to run the facility "like a big city hospital." He said staff was upset for numerous reasons, such as the demotion of two head nurses from day jobs to work involving weekend and midnight shifts, and the suggestion that concerns registered by the medical staff were made because of worries about personal finances.

Problems intensified to the point where the hospital board formed a special committee to try to deal with the rift between hospital staff and administration.

In his letter, Dawes also blamed almost one third of the hospital's nearly $500,000 deficit on administrative error.

To deal with the deficit, the hospital announced last June it would close 13 beds and lay off the equivalent of eight employees.

During the summer the Ontario Nurses Association and the Canadian Union of Public Employees—two powerful hospital unions—protested the closures, filed grievances over unlawful layoffs and the replacement of full-times employees with part-time workers.

However, Dawes said Egan's resignation will not be the final solution to the hospital's troubles.

Continued on page 2

Ingleside centre to keep teens busy

Greg Hewitt
Record Staff

INGLESIDE - Osnabruck Township's teenagers can look forward to a wealth of new recreational activities when the Lancer Community Centre opens early next year.

The facility, being built as an addition to Rothwell-Osnabruck School, is expected to be completed later this month and officially opened in January. Construction is on time and on budget.

A double gymnasium, kitchen, changing rooms, weight room, and meeting room are the main components of the project. There will also be folding bleachers and a folding stage.

The centre's $1.6 million pricetag is being split between Osnabruck Township and the Stormont, Dundas and Glengarry County Board of Education.

The Ontario Ministry of Tourism and recreation provided half of the township's $800,000 share of the cost. Other contributions include $45,000 from Kraft Ltd. of Ingleside, $10,000 from the Ingleside-Osnabruck Rotary Club, and $6,000 from Pepsi-Cola.

Fundraising events for the centre, including a beach volleyball tournament and variety show, raised $40,000.

Kraft manager Jim Franklin said the Lancer Centre is a worthy community investment that will benefit Kraft employees as well as the people of Osnabruck Township.

He said Kraft plans to use the centre for sports and social functions.

Osnabruck Township recreation programmer Paul McAllister said the centre will mean an increase in the amount and variety of recreation available to local youths.

The Lancer Centre will be open 56 hours a week. There are now 12 hours a week of recreation time available at Rothwell-Osnabruck school.

"Other than hockey in the winter, there is (currently) no (recreational) programming for teens," he said.

McAllister also said that with a seating capacity of 450 and licensed event capacity of 662, it will be the only facility in the township large enough for events like wedding receptions and business parties.

"It took a long time to get (the project) going, but we're finally getting some response. I think we'll get a good response when we begin programming in January," he said.

Osnabruck Council and the citizens of Ingleside have been concerned about the lack of recreational outlets for teenagers in the area.

McAllister said programs like movie nights, floor hockey, cooking and babysitting instruction, as well as a Nintendo video game club and games room with ping-pong and card tables should alleviate recent vandalism and drug problems.

"The kids will have something to do instead of hanging out on the street corner," he said.

Osnabruck Deputy Reeve Carson Elliott agrees, adding that youths often gather in Elm Street Park in the early hours of the morning.

He said a plank was thrown through the picture window of his Ingleside home this summer.

A leaders' corps program will award points to teens who volunteer their time to organize activities. Volunteers with the most points will be eligible for summer employment at the centre.

McAllister said any member of the community interested in teaching a skill such as pottery or arts and crafts can contact the centre, and recreation ideas are welcome.

Environmentally friendly



Volunteer Phyliss Brown prepares forThursday store opening

Store will help charities

Greg Hewitt
Record Staff

CHESTERVILLE - The Earth can provide enough for our need, the Earth cannot provide enough for our greed:

Organizers of a new second-hand shop are taking Mahatma Gandhi's words to heart.

Described by one volunteer as an "environmentally friendly project to move articles out of the hands that don't want them into the hands that do," the shop will open its doors tomorrow in the basement of Chesterville's Holy Trinity Anglican Church Hall on Queen Street from 1:00 to 3 p.m. and from 7:00 to 9 p.m. It will be open every Thursday after that.

The shop will be run by volunteers from Chesterville, Morewood, Winchester, and South Mountain.

Organizers said prices will be "extremely reasonable," with items such as skates, clothing and household items selling for $2 or less.

Because items are being passed from one person to another instead of into the garbage, the shop is environmentally beneficial, said volunteer Jo Saunders.

"The fact is we're trying to save the environment by recycling things," she said.

Many of the items are brand new or in perfect condition. Other items may show their age, but may catch the eye of curio collectors.

Saunders said the shop is well-organized and shoppers won't have to shuffle through boxes of items. The clothes are all on hangers and other items are arranged for easy access.

Profits will be donated to charities chosen by the volunteers.

But the shop would not be possible without the help of generous citizens.

Saunders is asking for donations of adult and especially children's clothing in good condition, unbroken toys and games, small household items, sports equipment, and books.

A children's play area will be provided for the convenience of parents while shopping.

She said the shop is not just for the poor, everyone is welcome. She also noted the serendipity aspect of a second-hand shop, or the possibility of finding buried treasure.

"You never know what you might find. We have little bits and pieces of you-name-it, whatever people wanted to give us," she said.

"You have to have an eye for looking through second-hand things. It's like fishing."

Cutbacks biggest challenge facing trustees

Greg Hewitt
Record Staff

CORNWALL - Local school board trustees are gearing up for the November elections, and all agree that provincial cutbacks in education funding are the strongest concern.

Cindy Martin-Hrycak will be seeking another term as public board trustee for Finch Township, Finch Village, and Chesterville Village.

Martin-Hrycak said in her last three-year term, she learned the bureaucracy involved in the school system, especially from being on several committees.

She is chairperson of the committee now looking into the feasibility of year-round schooling, and she is also a member of the programming committee.

She said the most important issue facing the Stormont, Dundas and Glengarry Public School Board is money.

"The main issue is money - or lack thereof. The difficulty is the provincial government is not forwarding as much funding," she said, adding it is important to keep the taxpayers' share from rising too much.

The Ministry of Education's directives on the use of computers and bringing handicapped children into regular classrooms are also among the top issues facing the Stormont, Dundas and Glengarry Public School Board in the future, she said.

Susan Adams, trustee for Williamsburg and Morrisburg Townships, who is seeking a third term, agrees that provincial cutbacks in are the biggest challenge facing the SD&G Public School Board.

"It makes it more and more difficult for school boards to operate and provide services that are demanded without increasing taxes to a level that the taxpayers can no longer tolerate," she said.

Adams feels the amalgamation of school boards is another pressing issue. She said the provincial Public Board Association has asked the province to change the education act so communities that want to join their school boards can.

"I don't have a philosophical problem with the amalgamation of boards at all, but what people don't realize is that the right to a separate school education is guaranteed under the Charter of Rights," she said, adding she doesn't know how separate boards view the issue.

Adams is proud of the school board's accomplishments, like the installation of a flashing light near Elma Public School to warn motorists of a school zone, as well as basic improvements to facilities, such as the installation of elevators at Seaway and North Dundas District high schools.

She also said the board has done well in meeting special needs for students.

Adams said serving as vice-chairman of the board gave her an inside look at how the board relates to the province.

Micheline Ouellette, public board French language trustee for Winchester and Mountain Townships, said she will run again as she wants to be in on the planning when a French-as-a-first language school is opened in Glengarry.

"This is a big challenge and one big reason to stay for a term of another three years," she said.

Ouellette also represents the townships of Charlottenburg, Lancaster, Lochiel, Kenyon, Roxborough, Finch, and Lancaster Village.

Winchester village and township trustee Graham Casselman, who has been a trustee for almost eight years, said he will vie for another term on the public school board.

Before being a trustee, he was local education association member and sat on a special education committee for one year.

Peter Van Moorsel, Catholic board trustee for Dundas County and Stormont County west, will be seeking another term.

Currently chairman of the English section, Van Moorsel has served on the finance committee and the negotiating committee. He has been a trustee for 12 years.

He said the board has come a long way in terms of the services and facility improvements in the last six or seven years.

He said it is important to ensure the quality of the services provided doesn't suffer despite provincial cutbacks in education funding.

"We have provided good services, and that's what I would continue to fight for. It's going to be tough, though."

Catholic board trustee Alphonse Lafrance could not be reached for comment.

Water shortages cost local companies

Elizabeth Moreau
Record News Editor

CHESTERVILLE—Despite several rainy days last week, area residents are still coping with water shortages brought about by an unusually dry summer.

Chesterville has received almost 344 millimetres (14 inches) of rain this year, including 44 mm last week. Last year at this time, more than 500 mm (20 inches) of rain had fallen.

Nestle Enterprises in Chesterville has had to supplement its normal water supply since August, said plant manager Jim Cummings. For several weeks, the company received truckloads of water from Montreal's Labrador Spring Water.

Currently, Nestle is drawing water from a village well that was supposed to be used for Chesterville's new water project. The well was capped when it was found to be inadequate for village needs.

"We're praying for rainfall every day," Cummings said in an interview last week. "Hopefully, Mother Nature will get back on track this fall."

Water shortages have also kept area fire trucks busy filling local wells. Williamsburg fire chief Lyal Kehoe said the department receives about two calls every day from area residents with dry wells.

"We've never had an experience like this before," Kehoe said. "It's been rough on everyone...I don't know what will happen if it doesn't rain more before the freeze."

Kehoe said drilled wells have fared better than dug wells, which have been drying up quickly.

Ault Foods in Winchester has spent more than $80,000 bringing water to the plant since June, said chief engineer Harry Brownlee.

He said the company normally has water brought in during the summer months, when Winchester's wells are unable to handle the increased demand.

"But this year has been worse than other years," he added.

Environment Canada is forecasting showers over the next three days in the Dundas County area and rain on Saturday.

From the front

Hospital administrator resigns amid controversy

Continued from page 1

"I'm not pretending the administrator was the sole problem but I do feel because of everything that was happening, a major change was needed," he said.

He added there were still too many "bad feelings" among staff for Egan to continue his administration of the hospital.

"I think no matter what he did now, nothing could have mended what happened over the last couple of years," he said.

But Egan is not ready to assume responsiblity for the low morale amongst staff, saying the problem is not an unusual situation in hospitals.

"In any hospital when you close beds and lay off staff, there are certain repercussions," he said.

However, he insisted he is proud of many of the initiatives made during his tenure, such as the HELP Fund —a $3 million dollar fundraising campaign to revamp hospital facilities. So far the drive has raised over $2.7 million.

Other doctors have little to say about Egan's resignation.

Vorobej, who resigned from the hospital in April, said he hasn't decided whether he will return to the the hospital.

"I don't have enough information on what's going on," he said.

As well, chief of staff Dr. Duane Justus would not comment on Egan's departure saying he'd rather concentrate on finding a new administrator.

"We just want to get on with getting this problem straightened out," he said.

QUESTIONS ABOUT THE FUTURE OF CANADA?

For more information about the federal government's proposals for constitutional reform, call toll-free:

1-800-561-1188

Deaf or hearing impaired call: 1-800-567-1992 (TTY/TDD)

Canada
Shaping Canada's Future Together

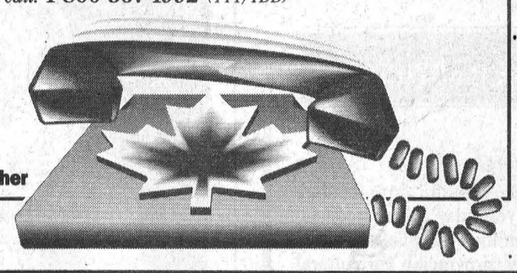

CHESTERVILLE SUPER FRESHMART SUPER

6 WATER ST. CHESTERVILLE

Watch For Special Thanksgiving Flyers in your Mail

We Reserve The Right To Limit Quantities Prices Valid Till Oct. 8/91

Monarch All Purpose 8KG FLOUR $5.49

NABISCO 675G SHREDDIES $2.99

TETLEY 216 TEA BAGS $6.88

UTOPIA 28 OZ TOMATOES 88¢

MAXWELL HOUSE 300G COFFEE $2.49

MINUTE MAID 355 ML FROZEN PUNCHES 79¢

LANCIA 900 G PASTA'S 79¢

MEDIUM EGGS 99¢

CANADA DRY 750 ML GINGER ALE 2/99¢ Plus Tax & Dep.

BANANAS 29¢ LB/64 KG

NO NAME 8 ROLLS TOILET TISSUE $1.99 Plus Tax

No Name PAPER TOWELS 49¢ WITH EVERY $20. PURCHASE

IMPERIAL TWIN SLEEVE SOFT MARGARINE $1.19

CHECKOUT OUR FRESH SELECTION OF BAKED GOODS

TOMATOES 69¢ LB/1.52 KG

BROCCOLI 69¢ EA.

McCAIN 1 KG FROZEN FRENCH FRIES 99¢

LETTUCE 39¢ EA.

10 LB. BAG POTATOES $1.29

WATCH FOR SOMETHING NEW & EXCITING COMING SOON

HOURS
MON.-FRI. -7A.M.-9P.M.
SATURDAY -7A.M.-6P.M.
SUNDAY -VIDEO OPEN
10A.M.-6P.M.

"THANKSGIVING" WATCH FOR OUR FLYER IN YOUR MAIL

PUMPKINS
PUMPKINS
PUMPKINS
GOOD PRICES

THE 92s ARE HERE!

SPECIAL INTRODUCTORY PRICES

ON THE FOLLOWING:
- OLDS DELTA 88
- LUMINA
- CUTLASS SUPREME
- C/K FULL SIZE PICKUP (Reg. Cab Only)

— PLUS —

- LOW 8.9% FINANCING (O.A.C.)

OR

$750 CASH REBATE ON ALL '92 & '91 NEW MODELS IN STOCK

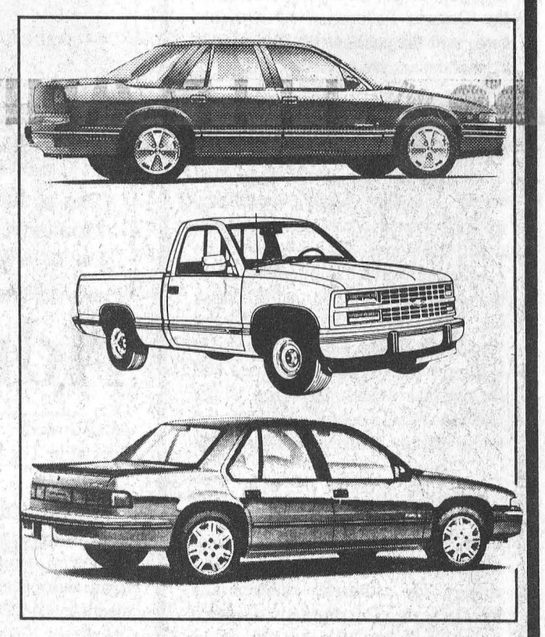

ALL REDUCED TO CLEAR

40 NEW '91 CARS & TRUCKS & DEMONSTRATORS – MUST BE SOLD IN OCTOBER, TO MAKE ROOM FOR THE 92s

NO REASONABLE OFFER REFUSED

— PLUS —

CASH REBATES OR 8.9% FINANCING (O.A.C.)

SPRINT – $500 LUMINA – $750 CUTLASS SUPREME – $750
C/K FULL SIZE PICKUP – $750 (Reg. Cab Only)

See Us For All The Details!

Darryl McDonnell Jim Notman
Barry McMillan Kirk McMillan
543-2925 543-3680 933-8892

UPPER CANADA MOTOR SALES LTD.

CORNER OF HWY. 2 & 31
MORRISBURG 543-2925

CHEVROLET Oldsmobile



Bike gang

Eighteen charitable cyclists, including 69-year-old Henry Kramer, above, braved cold temperatures Saturday and pedalled a 20 km course to raise money for the Chesterville and District Lions Club's in their 2nd annual Bike-A-Thon. Prize winner included Ryan Genier, who won $200 for raising the most money, Curtis Smith, who won $100 for finishing the course closest to a hidden time, and Henry Kramer, who won $50 in a random draw. Organizers wish to thank Mike Dean's, Freshmart, Nestle, Seaway Valley Pharmacy, Ault Foods and Jumpin' Jacks restaurant.

Record Photo - Hewitt

Interview

Elvis fan puts artistic talent to good use

Greg Hewitt
Record Staff

CHESTERVILLE - Long live the King - on canvas, that is.

Chesterville artist Barb McLean's devotion to singer Elvis Presley and artistic ability combined succesfully for third place in an Elvis portrait contest at Graceland in Memphis, Tenn. this summer.

In fact, the two portraits she submitted were of such quality that Graceland officials phoned her to verify she had entered the amateur category on purpose, not by accident.

"They were quite impressed," she said.

McLean's dazzling brushstrokes and a stroke of luck also resulted in a contract to produce Elvis art for a store on Elvis Presley Boulevard.

Elvis Presley is like part of the family to McLean. She has a collection of Elvis memorabilia, and she listens to his recordings religiously. Elvis's gospel songs are her favorite; she said they often bring tears to her eyes.

"The love that shines out of him warms those who feel it, those who don't I feel sorry for," McLean said of Presley.

She has admired Presley since she was 11. The Elvis bug is one she shares with her mother and other family members, who are also big fans.

"There is nothing about him I find offensive whatsoever. His voice is beautiful, his face is beautiful. As far as having a subject to paint, could you find a nicer face?" she said.

McLean, who moved to Canada from London, England 22 years ago and to Chesterville five years ago, had always been a talented artist. She started drawing portraits of famous people, especially Elvis, when she was 15.

"When I was at school I used to draw portraits with a pencil and regular crummy old paper, but I never did any more of it until 1989."

In 1989 she took oil painting lessons from Jean McCormack of Avonmore.

"She definitely helped me to develop my portrait techniques, and she showed me how to do it with oils instead of a pencil."

McLean, now 44 and the mother of three, wrote to Graceland in July and asked for a publication called Graceland Express. Along with the magazine, she received a brochure of events at International Elvis Tribute Week in Memphis, including information about an Elvis art contest.

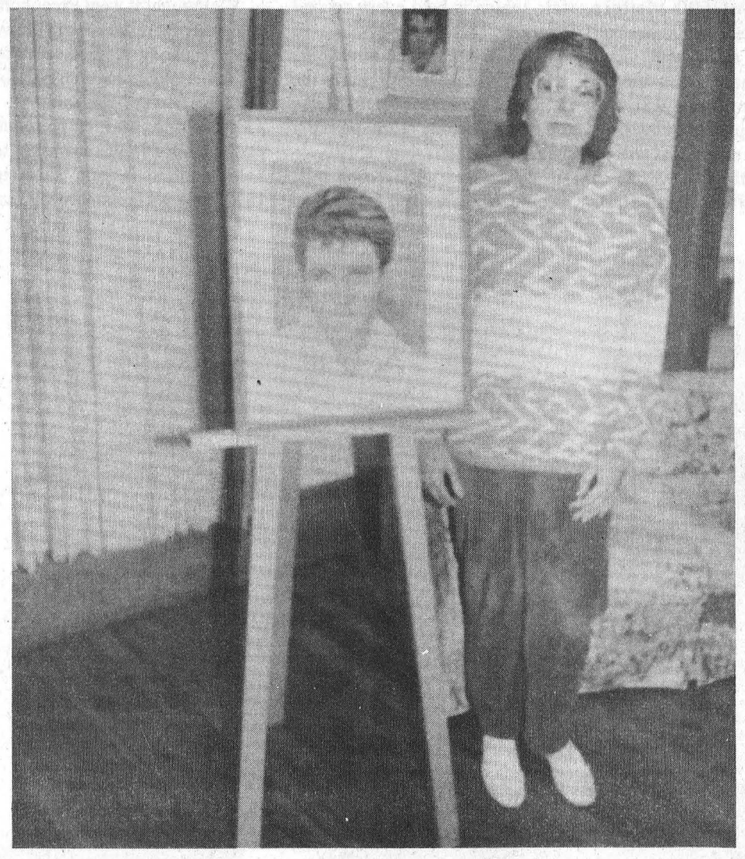

Barb McLean will be busy painting Elvis portraits

Because she found out about the contest rather late, she had little time to prepare. Remarkably, the two portraits she entered in the contest were both painted in one day.

"They were still wet when I sent them down by courier at the end of July," she said.

Because Graceland had expressed surprise about her paintings, she decided it might be worth her while to go to Memphis for the contest.

A legal secretary by profession, McLean admitted she entered the contest for fun, and didn't know how her portraits of the King would measure up against the competition, because she had never really seen any others.

When she got to Graceland, however, she suspected she might find success.

A panel of three prominent Memphis residents awarded McLean's depiction of Elvis, with short hair and on a tan background, third place honors.

As a result of the third place finish, her works were displayed at Graceland over the summer. For this reason, they now have a special meaning to her. She refers to them as 'priceless.'

After spending an exciting week in Memphis with thousands of other Elvis fans, she returned to Chesterville in mid-August. She was contacted by Graceland officials again and told other Graceland visitors were interested in her paintings. They also told her that if she wanted to sell paintings of Elvis, she had their blessing.

McLean returned to Graceland Sept. 12 to collect her paintings, and while she was there she was blessed with a stroke of luck.

She was in a photofinishing store across from Graceland to have photos developed. The store owner saw the two portraits she had tucked under her arm.

"Where do you sell those?" the owner asked.

"Nowhere yet, I'm looking for a place," she replied.

"You've found it" he exclaimed.

After a couple of days of negotiating with the store, she signed a contract to sell them as many Elvis portraits as she could produce. They will sell for around $325 Cdn., depending on the size.

"It's 100 yards from Graceland - it's a real good place to sell paintings of Elvis," McLean said.

Also while in Graceland, she asked the management of the hotel she was staying in to keep the portraits in the hotel safe for fear of a break-in of her room.

Instead of tucking the treasured portraits away, the hotel displayed them in the lobby. Later, a hotel guest from Inglewood, Calif. contacted McLean and ordered a portrait.

She has also received private orders from Georgia and Florida. Elvis's nurse, whom she met on her first trip to Graceland, ordered one for a charity auction she will be holding.

"If I hadn't decided to drive to Memphis to pick them up, I would have lost my paintings, and I wouldn't have got that contract," she explained.

McLean will be busy churning out as much Elvis art as she can. Planned works include a 7-ft. lifesized depiction, and a 4x4-ft. spiral chronology of Elvis's life.

"I wish I could paint in my sleep - it would make it a lot easier," she quipped.

McLean is optimistic about next year's contest, even though she will have to enter the professional category. She will enter seven pieces, the maximum number allowed.

As for now, she will keep doing what she does best - paint portraits of the King of rock 'n' roll.

WIN 11TH ANNUAL WIN



DURING OUR 23RD ANNIVERSARY
30 LUCKY SHOPPERS WILL WIN
SEE CONTEST RULES IN THE MALL
BALLOTS AVAILABLE OCT. 3 TO 22 WHILE QUANTITIES LAST
WIN! $5,000.00
IN SHOPPING SPREE CERTIFICATES
DURING OUR JELLY JUMP CONTEST

BROOKDALE MALL
Brookdale Avenue at the International Bridge, Cornwall
1220 CJSS CORNWALL

JELLY JUMP TAKES PLACE IN BROOKDALE MALL ON SATURDAY, OCTOBER 26, 1991 AT 1:00 P.M.

Here's How It Works

30 Lucky Shoppers will share in **$5,000.00** in Shopping Spree Dollars by being eligible to participate in the BROOKDALE MALL /CJSS Jelly Jump **Saturday October 26, 1991 at 1:00 p.m.** in BROOKDALE MALL.
30 draws will take place at random from the entries in the ballot box **(Oct. 11 to Oct. 22, 1991).**
On **Sat. Oct. 26th, 1991** at **1:00 p.m.**, the contestant will jump into our pool and wallow around to find a numbered token in the jelly mixture. The one selected will match a numbered envelope containing a prize. The contestant will have the choice of entering the pool or appointing someone to do it on their behalf. However, **the name must be registered** with the mall Administration Office **no later than Wed. Oct. 23rd, 1991 at 5:00 p.m.**
All Shopping Spree Dollars must be accepted as won and must be redeemed by **Nov. 30/91, redeemable in most stores in BROOKDALE MALL.**
The Jelly Jumping Listing has a total VALUE of $5,000.00
Prize envelopes are in denominations as follows:

1 x $1,000.00	2 x $200.00	8 x $100.00
1 x $ 500.00	5 x $150.00	5 x $ 80.00
1 x $ 310.00	7 x $120.00	

All persons eligible to participate in the Jelly Jump (in costume of their choice) **will also have a chance to win 1st Prize $100.00, 2nd Prize $50.00, 3rd Prize $25.00.** Decision of the judges will be final. Judging will take place just prior to the beginning of the Jelly Jump.

Participating Merchants

Woolco Department Store
Woolco Automotive Centre
Hart Department Store
A & P
Shoppers Drug Mart
A & W Restaurant
Miss Cornwall Restaurant
Dallago Pastry & Delicatessen
Fantastic Cleaners
He & She Hairstyling of Brookdate Mall
A & A Records and Tapes
Radio Shack
Brass N' Lite
Rob McIntosh China & Crystal Shop
Apple Gallery
Godard Upper Valley Book Shop
Coles Book Store
Dress Codes Ladies' Fashions
Parisien Fashions
Dreamland (Clothes to the Heart)
The Squire Shop
Agnew Shoes
Kiddie Kobbler
Kerns Jewelry
Peoples Jewellers
Ran-Gal Photofinishing (1 hr.)
Brookdale Photos II
Marlin Worldwide Travel
Jack's Lottery

"YOU CAN'T WIN WITHOUT A BALLOT"

Ballots are available at the check-out of participating merchants while supplies last and Brookdale Mall cas receipts are eligible (Place name, address and phone no. on back)

ENTER NOW! ENTER OFTEN!

"Funny Pool" used in Jelly Jump supplied by Roy's Pools Limited

All Jelly Jump Participants
WILL DEFINITELY WIN
One of the Prizes Listed Above

If you are a lucky shopper whose name has been drawn, you **must register** at the Mall Administration Office immediately (but no later than **Wednesday October 23, 1991** at **5:00 pm**.) You may appoint a substitute to jump for you (if unable to jump).
Remember more Cash prizes for the Best Costume!

Thanks To You
It's Our 23rd
Anniversary
BROOKDALE MALL
CJSS
JELLY-JUMP CONTEST

PLUS
23rd ANNIVERSARY DRAW
Approx. Value $1200.00
Saturday, October 26
SEE CONTEST RULES IN THE MALL

ADDED BONUS DRAW

$50.00 (FIFTY DOLLARS) in BROOKDALE MALL Dollars will be given free to 4 lucky shoppers who are in attendance at the BROOKDALE MALL /CJSS Anniversary Jelly Jump. Saturday October 26, 1991 at 1:00 p.m. The first 1,000 spectators to obtain ballots at the Information Centre (Place Name, Address & Phone No. on ballot) and deposit in the "Bonus Draw Ballot Box". Please note winners must be present at the time of the draws (draws to be made at the end of the Jelly Jump). Only one Bonus Prize per family can be won and contestants participating in the Jelly Jump, employees and immediate families of Brookdale Mall Management & Stores, Roy's Pool Limited and Tri-Co Broadcasting Ltd. are not eligible for these draws.

BROOKDALE MALL
1220 CJSS CORNWALL

Finch Trade Fair a fashionable event

Greg Hewitt
Record Staff

Finch - Supporting minor hockey and viewing the latest in household gadgetry weren't the only things in fashion at the Finch Trade Fair last weekend.

Two-hundred people enjoyed a fashion show Friday evening put on by Valley Blues of Chesterville. Twenty-five area people modelled the latest in haute couture.

Final figures aren't available yet, but about 600 visitors sampled the latest in cars, trucks, snowmobiles, audio and video equipment, among other things.

The Village of Finch will take enough of the profit to cover the show's costs, and the rest will be split between the Jr. "C" team and North Glen-Stor Minor Hockey.

Thirty-two exhibitors and a dozen craftspeople demonstrated the merits of their products at the fair, which is held every second year.

Finch Village clerk Madeleine Brown, who helped organize the fair, said attendance seemed to be up from previous years, possibly because of the fashion show.

"We've had good comments, people said it looked better than other years," she said.

Valley Blues co-owner Vickie Derks was pleased with the response the show received.

"We thought it went exceptionally well, there was a big crowd and everybody seemed to enjoy it. We couldn't have asked for anything better," she said.

She added that if she and partner Kelly Walker are asked to hold another fashion show in 1993, they will probably say yes.

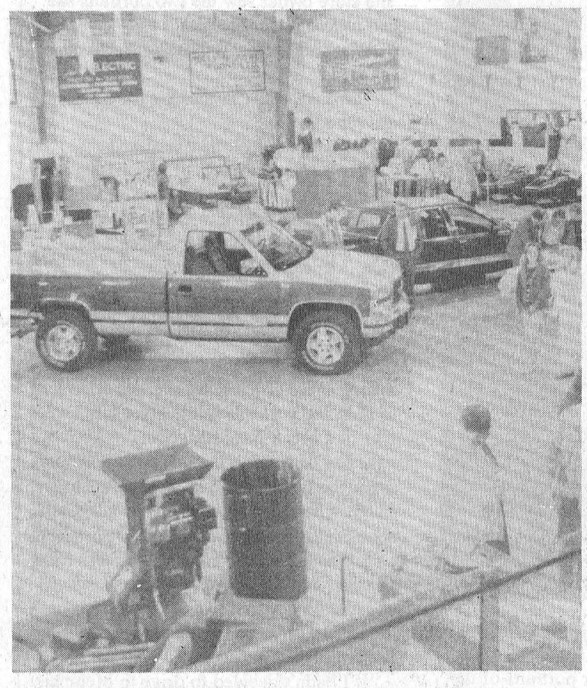

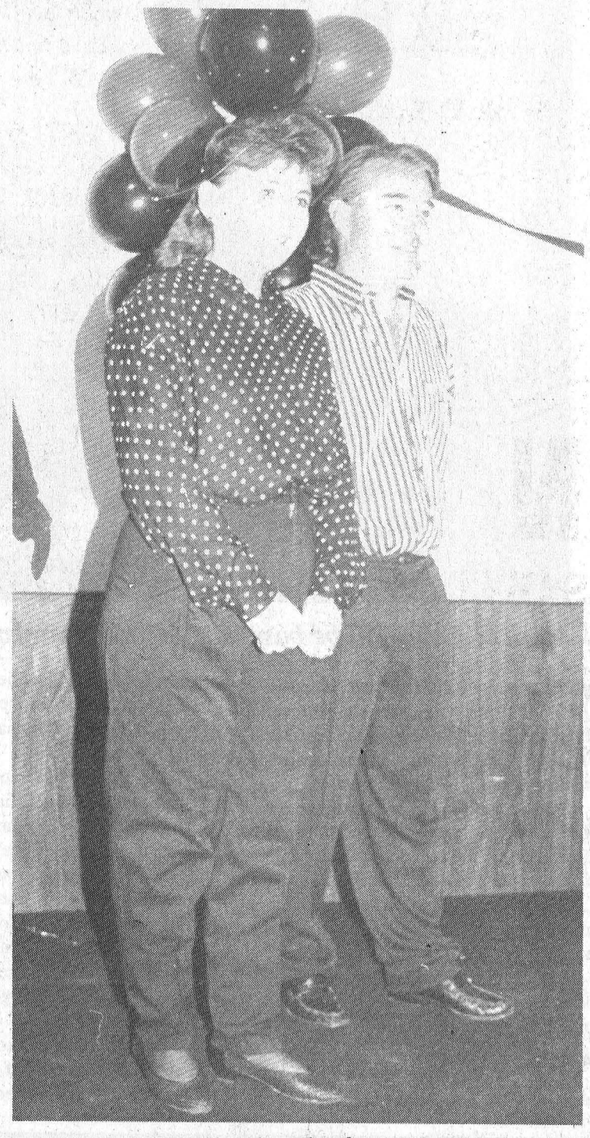

Fashion show helped make fair a success

Ex-councillor runs for deputy reeve

Elizabeth Moreau
Record News Editor

CRYSLER—A former Finch Township councillor has thrown his hat back into the political ring, saying he's ready to sit in the deputy reeve's chair.

Crysler resident Archie Byers declared his intention to run for deputy reeve this week. He hopes to fill the position made vacant by Floyd Dingwall, who announced his candidacy for township reeve earlier this month.

Byers, a cash crop farmer and owner of Byers Bus Lines, served as councillor from 1980 to 1988, but was defeated when he ran for reeve in 1988.

He said his council experience and long family history in the area have made him familiar with the dominant issues in the township.

"My ancestors moved here in the 1850s, and there have been Byers here ever since," he said in a telephone interview Monday. "So I have a keen interest in what happens here."

Byers said one of his priorities as deputy reeve would be to encourage small businesses to start up in the township. He said more commercial ratepayers would ease residents' tax burden.

Byers, 53, is married with two grown children and four grandchildren.

Obituaries

Clare A. (Casey) Hyndman

Clare Hyndman of Napanee died Sept. 27, 1991, in Napanee Hospital. He was 75.

Mr. Hyndman, a retired bank employee, was born in Mountain Township on January 8, 1916. He was predeceased by his wife, Lorna Logan, who died in 1964.

Mr. Hyndman is survived by his daughter, Margaret (Mrs. Fred Guy) of Ottawa, sister Corienne Wilson of Winchester, brother Lanson of Mountain. He is also survived by grandchildren Scot Bell of Winchester, Katrina Guy of Ottawa, and Denise, Dana and Crystal of Napanee. He was predeceased by sister Donna Simms.

He will be missed by longtime companion Huguette Dore, her son Jacques and his wife Sharon of Napanee.

Funeral service was held Sept. 30 at J.R. Vice Funeral Home in Winchester, officiated by Mrs. Marion Milnes. Interment followed at South Gower Cemetery.

Pallbearers were Carl Bryan, Lloyd Hyndman, Maurice Hyndman and Stanley Coleman.

Ruth Mae Cobb

Ruth Mae Cobb of Morrisburg, died Sept. 16, 1991 at Winchester District Memorial Hospital. She was 68.

Mrs. Cobb, formerly of Winchester, is predeceased by first husband Leslie Whittaker and second husband Graham Cobb. She is survived by her mother, Allie Droppo, sister Marion Lafortune of Morrisburg, brother Foster Droppo (Marlene) of Chesterville, brother Charles Droppo (Jackie) of Morrisburg, and several nieces and nephews. She was predeceased by brother Frederick Droppo.

Funeral was held at Fairbairn Funeral Home in Morrisburg on Sept. 19, officiated by Rev. Donald Smith. Interment followed at Maple Ridge Cemetery.

Pallbearers were Richard Lafortune, Donald Fawcett, Leo Lafortune, Ronald Whittaker, Jeffrey Droppo, and Jack Barkley.

IMAGINE A New Spirit of Giving
A national program to encourage giving and volunteering

SURPLUS VEHICLE FOR SALE
The Stormont, Dundas and Glengarry Public School Board has for sale:
One only: 1986 DODGE MINI VAN 4 cylinder - S/N 2B7EK13C6GR73902
sold as is where is
Inspection and purchase offers can be made between 9A.M. and 12:00P.M. and 1:00P.M. and 3:00P.M. at:
Purchasing Department
405 Tollgate Road
Cornwall, Ontario
Contact:Robert Armstrong
Bids will be received until
2:00P.M., Friday, October 18,1991

*A dirty cooling system can make your engine run hot, and your heater **run cold.***
Have your cooling system
Power Flushed and Cleaned
for only $63.95*
(Recommended every 24 months)
** Tax and antifreeze extra*



GM PARTS
The expert choice.
Drewery PONTIAC BUICK LTD.
ST. LAWRENCE STREET, WINCHESTER
774-2360 or
1-800-267-7608
DREWERY PONTIAC BUICK; The dealer you come to for price, and stay with for service.

YVAN DAGENAIS
Appliance & Refrigeration
In Home Service For All Major Home Appliances
445-5765
Servicing your region

Wind Up A Great Deal On A Big Bear...

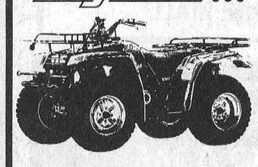

with a FREE Warn® Winch.
Make your best deal on Canada's most popular 4-wheel drive ATV, and we'll throw in a rugged Warn® 1500lb. winch, absolutely free.
Offer valid August 1 to October 31, 1991. See dealer for details. Some restrictions apply.
YAMAHA™
We make the difference.
SALES and SERVICE
Ken's SERVICE SHOP
Moose Creek
538-2887

You've never seen a BRIDAL SALE like this....
EVERY MAGNIFICENT BRIDAL GOWN AT VOGUE



1/2 price
Choose from VOGUE'S entire selection!
Silks, Taffetas, Satins!
Hundreds of gowns to choose from!
BRIDAL SALE OFFER EXPIRES OCT. 12
Alterations extra.
SAVE $300 TO $900
Vogue OF CORNWALL
Shop Thurs. and Fri. 'til 9
DIANE MARTIN Bridal Consultant
Your veil and crown 1/2 PRICE
Vogue Shoppe • 500 Montreal Road • 932-1312
CORNWALL

King Koil Comfort Wake-Up to Great Savings on Quality Bedding.....
Hurry in Now for Great Value and Special Low Prices offered here for the first time

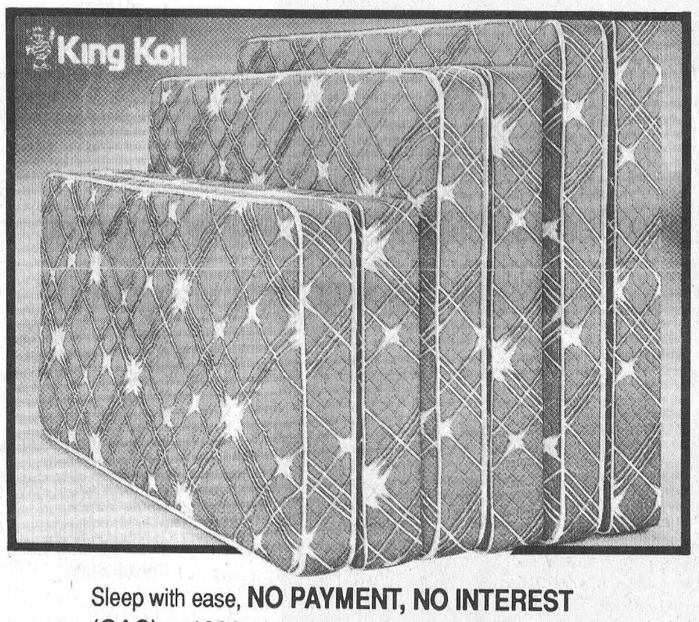

King Koil
Orthopedic Luxury
Guaranteed for 20 Years
60" Set -$449.00
48" - 54" Set -$399.00
39" Set -$299.00

King Koil
Custom Sleep
Guaranteed for 10 Years
60" Set -$299.00
48" - 54" Set -$229.00
39" Set -$189.00

Sleep with ease, NO PAYMENT, NO INTEREST (OAC) till 1992 OR receive a FREE bedframe on casters OR Equivalent CREDIT. Special ends October 31/91

This quality bedding features multi-quilted to foam cover for surface softness and sturdy coil construction for firm support

use our convenient BUDGET PLAN
Benoit Furniture Ltd.
BJ Crysler • 987-2012
MasterCard VISA

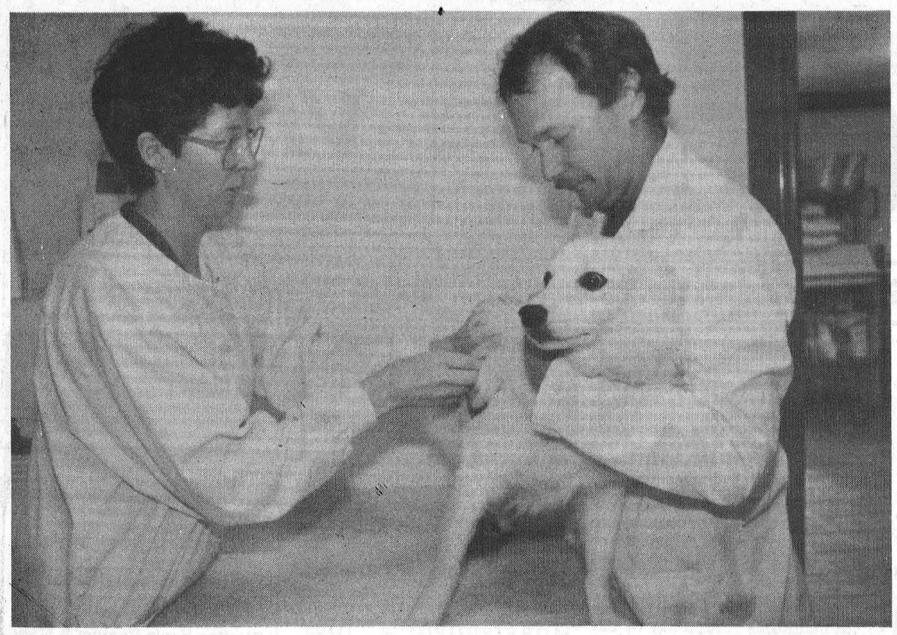

Preventing rabies
Doctors Michele Dutnall and Ollie Gellner of Dundas Veterinary Services vaccinate Kimo against rabies Saturday. 120 dogs and cats were vaccinated at the clinic Saturday as part of region-wide focus on the disease. Organizers were disappionted with the turnout and urge dog and cat owners to have their pet vaccinated against the deadly disease.

Record Photo - Hewitt

Vaccination of household pets one way to help control rabies

Greg Hewitt
Record Staff

WINCHESTER - "I know you won't like this, but it's better safe than sorry," Janet Blaney of Morewood said as her cat Ginger was vaccinated against rabies Saturday.

Ginger and 120 other cats and dogs took part in a rabies clinic offered by Dundas Veterinary Services as part of a region-wide crackdown on the deadly disease.

The vaccination procedure is relatively simple. The animal is held on a table and a quick needle in the side ensures the pet and its owners protection against rabies.

Animals that contract rabies have to be destroyed.

Pet vaccinations for diseases like rabies, distemper, and hepatitis are available throughout the year, but Saturday's effort focused solely on rabies. Vaccination was offered for $11.

Dr. Ollie Gellner said there have been many cases of rabies among cattle this year, and the vaccination of dogs and cats is one way to help control the spread of rabies.

"Dogs and cats are more closely in contact with people, through the way people handle them," he said.

Gellner said farmers can be exposed to rabies if they handle an infected cow by the mouth when giving medication.

Gellner strongly recommends people have their dogs and cats vaccinated.

"It's certainly much easier preventing (disease) than treating it. In many cases the diseases aren't treatable."

Dogs and cats can come in contact with rabies through raccoons, skunks, porcupines, foxes, and other wild animals.

Dr. William Armstrong said he thought the turnout of 120 animals was poor.

"There are probably quite a few dogs and cats in the country that haven't been vaccinated. Hopefully those people are going to have them vaccinated at their regular check-up."

Dr. Sherri Morris agreed, saying that she would like to see a lot more people have their pets vaccinated.

"A lot of them aren't regular clients so there's nothing we can do. Unfortunately there are a lot more dogs and cats out there that can transmit the disease to humans," she said.

NEED A SPECIAL GIFT?
Come to our
HAND KNIT SALE
Thurs., Oct. 10
10 A.M. - 4 P.M.
ST. ANDREWS PRESBYTERIAN CHURCH HALL
Mill St., Chesterville

CELEBRATE
With Us
during our
23RD ANNIVERSARY
and
WIN
23RD ANNIVERSARY DRAW
VALUES AT APPROXIMATELY $1200.00 IN SELECTED MERCHANDISE AND GIFT CERTIFICATES,
INCLUDING A 20" COLOUR TV WITH REMOTE CONTROL
Compliments of Woolco
SATURDAY, OCTOBER 26, 1991
ENTER by writing your name, address or phone number on the back of any CASH REGISTER SLIP (BROOKDALE MALL), dated Thurs. Oct. 3 to Sat. Oct. 26, 1991. ONE LUCKY SHOPPER WILL WIN - DRAW SAT. OCT. 26, 1991.
Deposit in our special ANNIVERSARY BALLOT BOX IN THE MALL.
ENTER OFTEN!
(Prizes must be accepted as is.)
BROOKDALE MALL
Brookdale Avenue at the International Bridge, Cornwall
OUR 23RD ANNIVERSARY IS SOMETHING SPECIAL!

Autum Leaves
FALLING PRICES

85 BUICK REGAL SOMERSET
auto, p.s., p.b., stereo
$4900.

86 HYUNDAI EXCEL
4 door, hatch, auto, p.s., p.b., stereo
$3450.

84 BUICK SKYHAWK
2 door, auto, p.s., p.b., stereo
$3200.

85 PLYMOUTH HORIZON
4 door, hatch, auto, p.s., p.b., stereo
$2990.

74 CHEV 4x4
C20, pick up
$4900.

83 GMC S15
pick up, auto, p.s., p.b., stereo
$4550.

87 PONTIAC TEMPEST
4 door, auto, p.s., p.b., stereo
$5690.

82 CHEV CELEBRITY
4 door, auto, p.s., p.b., stereo
$2995.

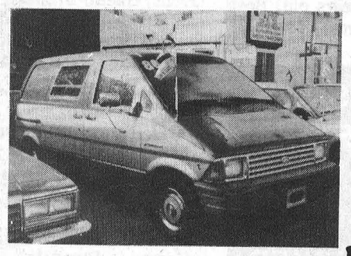

86 FORD AEROSTAR VAN
5 passenger, auto, o.d., p.s., p.b., stereo
Was $5590. Sale $4900.

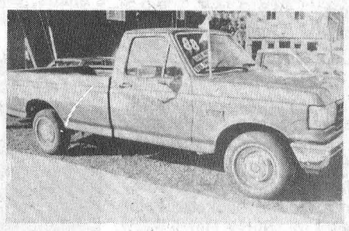

88 FORD F150
pick up, auto, p.s., p.b., stereo
Was $7890. Sale $7500.

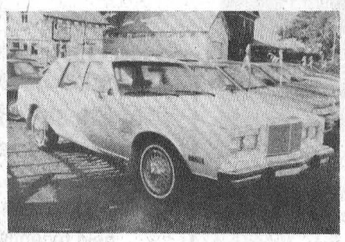

87 CHRYSLER 5TH AVENUE
4 door, auto, air, p.w., p.l., p.s., stereo
Was $7560. Sale $6990.



87 MAZDA B2000
Pickup, 5 speed
Was $5900 .Sale $5600.

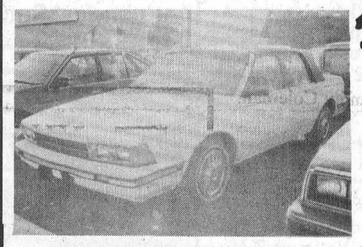

87 BUICK CENTURY
4 door, auto, air, tilt, stereo
Was $7900. Sale $6900.



89 OLDSMOBILE CIERA
4 door, auto, air, tilt, stereo cassette
Was $8900. Sale $7990.



88 PONTIAC 6000
4 door, auto, air, p.w., p.l., stereo
Was $7990. Sale $7500.



87 FORD TAURUS GL
4 door, auto, air, p.w., p.l., stereo
Was $6995. Sale $5995.

84 SUBARU WAGON
4x4, standard, stereo
$2990.

86 PONTIAC 6000
4 door, auto, p.s., p.b., stereo
$5800.

84 FORD TEMPO GL
4 door, auto, p.b., p.s., sunroof, stereo
$2900.

88 CHEV CAVALIER
2 door, auto, p.s., p.b., stereo
$5990.

85 DODGE CHARGER
2 door, hatch, auto, p.s., p.b., stereo
$3250.

85 TOYOTA COROLLA
4 door, auto, air, p.b., stereo cassette
$4450.

86 FORD TEMPO L
4 door, auto, air, pl.,p.s., b.p., stereo
$3995.

90 DODGE-GRAND CAR
7 passenger, auto, air, p.w., p.l., p.s., p.b., p.m.
Was $17,900. Sale $16,900.

87 FORD MUSTANG LX
2 door, hatch, auto, p.s., p.b., stereo cassette
$5900.

87 MERCURY TRACER LS
4 door, hatch, auto, p.s., p.b., stereo cassette
$4900.

CAR-O-LINE AUTOS
DISCOUNT IMPORT · DOMESTIC SALES & SERVICE
Chesterville / 448-2488

An Open Letter to All Canadians.

Tuesday, September 24, 1991

My fellow Canadians:

Today in the House of Commons, the Prime Minister is putting forward proposals to renew the Canadian federation.

The proposals are not fixed or final. They are a basis for discussion. Canadians are encouraged to debate them vigorously and openly and suggest how they can be improved so that every Canadian can feel welcome, understood and respected in our own land.

A Special Joint Committee of the House of Commons and Senate will seek the views of Canadians on these proposals. Please participate actively in the Committee's work. It's an opportunity to forge the kind of Canada that can best serve the interests of Canadians now and in the future.

The process of renewing the Canadian partnership will not be easy. Canada was born and built because previous generations understood that unity is the key to prosperity and that the keys to unity are tolerance, compromise and goodwill.

In difficult times, these characteristics are often in short supply but that is when we need them most.

Canadians have the opportunity as never before to create a Canada in which all Canadians can feel at home. Together, we have the opportunity to strengthen this country to make it more prosperous and more responsive to the aspirations of all its people.

I urge you to take part in renewing Canada. It's our country that's at stake.

The Right Honourable Joe Clark,
President of the Privy Council and
Minister Responsible for Constitutional Affairs.

Canada

record classifieds

VISA

Classified Advertising Deadline 1pm Tuesday. Phone orders by Visa only. Call 448-2321. $4.00 + GST Minimum for 20 words. Extra Words 20¢ each.

FOR SALE

FOR SALE - 1983 Oldsmobile Delta Royal Brougham, 4 door, excellent condition, 1 owner, low mileage. Private sale. Call 537-2542.
7

FOR SALE - Extra heavy duty automatic washers, built by Norge with 3/4hp motor to handle a large 20 lb. load with ease, and for years to come! Thinking washers? Think Norge, made by the Maytag people! In stock now at low sale prices! John Witteveen T.V.-Appliances Sales and Service. 448-2766. RR2 Chesterville (Dunbar).
7-1

FOR SALE - Surge pipeline milking systems, parlors, Choretime feeding systems, water treatment equipment, standby power supply, new and used vacuum pumps, bulk tanks, milker pails and buckets. Peter Babcock Ltd., Surge Dairy Farm Equipment, 984-2991.
23tf

FOR SALE - AIR CONDITIONERS, all sizes. Prices start at $349. Also dehumidifiers, most sizes. Paul Stewart Electric 543-2236.
44tfc

FOR SALE - Mixed dairy & heifer hay, first and second cuts. Transport loads delivered. Phone 315-788-1865.
7

FOR SALE - 1 row New Idea corn picker; 4 furrow International semi-mount plow. Evenings 537-2018.
7

FOR SALE - Used maple hardwood plank flooring, approx. 350 sq. ft., also free - a stereo cabinet, 5' long. Could be used for a liquor cabinet. Call 448-3736.
7

FOR SALE - Pack rat, collector of all automotive & nostalgia items, tin, pedal & plastic toys, 50's balloon bicycles, gas station memorabilia, advertising signs, cans & bottles. 774-5318.
7

FOR SALE - Used televisions in excellent working condition, 14" and 20" for $145 each. John Witteveen T.V.-Appliances Sales and Service. 448-2766. RR2 Chesterville (Dunbar).
7-1

FOR SALE - Registered open Holstein heifer, 17 months old, sired by Spartan. Apply James Sargent. Phone 448-3193.
8

QUALITY + LOW PRICES = SAVINGS. Spruce Lumber 1x6x6: .55; 2x3x8: .65; 2x4x8: .89; 2x6x8: 1.39; 2x6x14: 2.50; 2x10x12: 4.20. Asphalt Shingles: 5.49. Plywood 1/2: 10.95; 5/8: 12.95. Aspenite 7/16: 3.79; 5/8: 5.49. First Quality Oak Flooring 2-1/4" select: .99. Maple: 1.10. 1-1/2" Pre-varnished: 1.59. Cash and Carry. Masson 819- 986-5720.
9

FOR SALE - Fall Wheat - $8 a bag. International 414 - $3,500 or best offer. 165 Massey MF - $6,000 or best offer. Corn picker - New Idea 323 - $2,500 or best offer. Call 537- 2131.
7

FOR SALE - 1981 Monte Carlo, as is. Asking $750, in running condition. Call 448-1360 after 5pm.
7

FOR SALE - Upright piano; 1 electric organ. Both in excellent condition; also electric stove. Phone 984-2264
.8

FOR SALE - International 574 tractor, good condition; International plow 72, semi-mounted, toggle trip (4-16); grain cleaner with 5hp gas motor. 538-2486.
7

FOR SALE - Findlay Condor cookstove, excellent condition. 774-3569.
7stf

FOR SALE - 16'x6' tandem 4 wheeler trailer. Phone 448-3471.
7

FOR SALE - Badger silo unloader for 16' silo, used 1 season, $3800; NH forage harvester, corn head, model 717, $800; 2 furrow drag plow, $200; 3 furrow McCormick IHC plow, 3 pt.-h, $500; 1978 IHC stake cattle truck, $1700. Call 448-3254.
7

FOR SALE - Kenmore gold washer, all new parts; GE full-size dryer, needs electrical work. $100 for pair or best offer. Call 448-3271.
7-1

FOR SALE - Cob corn in crib. Call 537-2025 evenings.
7

FOR SALE - SINGER SEWING MACHINE, Singer touch-tronic, model #2010 memory machine. Phone 448-2474.
7-2

FOR SALE - Air tight wood stove, perfect condition; oil burning space heater, in good condition. Phone 1-543-3520.
7

FOR SALE - Kitchen table with 8 chairs, only 2 years old. Best offer. Phone evenings 448-1002.
7

ROBERTSON'S APPLE FARM
4 Miles west of Morrisburg on Lakeshore Drive
652-4609
READY PICKED APPLES & APPLE CIDER
Open 8:30 to Dusk
7 Days A Week
PICK YOUR OWN APPLES WEEKENDS WHILE THEY LAST

FOR SALE - 1980 Grand Prix, runs well, 305, dual exhaust, new frame, tinted windows, sun roof, power locks, windows, chrome rims & B.F. Goodrich 50's (rear), 70's (front), AM-FM cassette. $2000 or B.O. 346-2070.
50tf

FOR SALE - Ground feed, shelled corn, barley, oats, wheat mixed. $7/100 lbs. Your bags. 9am-5pm. Closed Sunday. George Crites 527- 5393.
8

FOR SALE - Brand new 30"electric range with time of day clock, full width storage drawer, built by "Norge", 2 large and small surface elements! In white or almond. On sale now just $499. John Witteveen T.V.-Appliances Sales and Service. 448-2766. RR2 Chesterville (Dunbar).
7-1

FOR SALE - 10 to 15 ewes, exposed to ram, suffox and commercial. Please call after 6pm. 692-2392.
7

ELECTROLUX SALES & SERVICE
New and Used Vacuums
Central Vac Systems
We install, repair all makes
Display at McHaffie's Flea Market
Mitch Cassell
543-2140 Morrisburg
5tfc

FOR SALE - Cut and wrapped sides of beef $1.69; sides of pork $1.20; sides of lamb $2.75. Government approved. Neil's Butcher Block, 652-2274.
11

NOTICES

NOW TEACHING - At McCormick's Art Studio, Finch Wildlife artist, Jennifer Brunet Hartle. Opening for Wednesday mornings. Children's class opening Wednesday evenings. Call and reserve a spot. Phone 346-5716.
7-1

SHEAR COUNTRY SALON - Main St., Chesterville. Open Tues.-Sat., Thursday evenings by appointment only. 448-1056. Glenna Van der Veen.
7, 9, 11

NOTICE - Chesterville's Tickle Trunk Costume Rentals and Accessories. Hours Tues., Wed. & Sat. 9-5. Any other time by appointment. 448- 3507.
5tfc

AZK DIAPER SYSTEM - Environmentally Friendly 100 Per Cent Cotton Diapers & Bibs. 60 Main St., Avonmore, Ont. Deborah Konink, 613-346-2683.
14tf

JOYCE'S UNISEX HAIRSTYLING - 41 Queen St. East, Chesterville (next door to Sears). For info or appointment call: 448-1098. No Tax...No GST Added. Open Tues.-Fri. 9am-5pm. Thurs. 9am-9pm. Sat. 7am 'til done. Joyce Fawcett.
37tf

NOTICES

TRANSPORT DRIVERS NEEDED - Now is the time to train for your Class A-Z license. For pre-screening interview and job placement information contact Merv Orr's Transport Driver Training. 1-800-265-3559.
48tf

HOUSEHOLD MOVERS - Licensed and insured. Call 543-2523 or 543-2226, Morrisburg.
22tf

NOTICE - We repair most makes of VCRs, TVs, Microwave Ovens, Ghetto-Blasters, Stereos, etc. Bring them in today. Paul Stewart Electronics Ltd., Morrisburg. 543-2236 or 448- 3415.
25tf

APPLES
Cider and Apple Products
New
My Very Own
Apple Pies and Apple Muffins
at
SMYTH'S APPLE ORCHARDS
Dundela
County Road 18 between Williamsburg and Dixon's Corners.
Open 7 days a week
9am till dusk
652-2477
1tfc

Donna Jarrett of Chesterville
was the winner of the 50/50 Draw held recently by the
Chesterville and District Historical Society

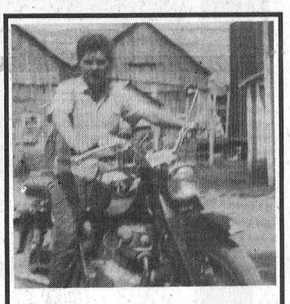

Lordy, Lordy, Look who's 40!
Can the man still Ride?

TRUCKING SERVICES
Available for hauling corn, grains, wet or dry to elevator, or for farmers.
Call:
VANIER HAULAGE
984-2676
Mobile- 769-1331

GETTING MARRIED - Have your personal wedding story captured by an experienced photographer. We also take family, anniversary and personal photographs. Book early by calling Wayne LaPrade, Chesterville. 448-2852.
20tf

GIFT BASKETS - Available at the Brookslyn, Chesterville and at any price to suit your budget. Some samples on display. Call 448- 2804.
1tf

BIRTH RIGHT
Pregnant & Distressed?
We can help, confidential and non-judgmental
Brockville 342-1970
Ottawa 774-5683
Cornwall 938-2028
or 1-800-328-5683 (LOVE)
27tf

CREDIT PROBLEMS? NO PROBLEM!!! - We can finance you ourselves. No credit, self-employed, bankrupt or limited pension? We can help! Car-O-Line Autos, Chesterville. Tel: 613- 448-2488. FAX 613-448-3304.
36tf

NOTICES

STANDING AT STUD - Intensive Tim. 1986 grey AQHA 16 h.h. Live foal guaranteed. Training also available. Call Herbie or Karen at 931-1566. Summerstown, Ont.
24stf

WANTED

WANTED TO BUY - We pay cash for jewellery, rings, brooches, watches, toys & collectibles. 445-3884.
7

HELP WANTED - Well drilling helper, driver's license required. Will train on job. 987- 2973.
7-2

WANTED TO BUY - Poultry equipment, for hatching, raising and processing. Call 925- 5884.
39tfc

WANTED - Passengers to downtown Ottawa starting in November, 7:30-3:30 Mon.-Fri. Phone 448-3871.
7

WORK WANTED - Student looking for babysitting jobs evenings or weekends, lots of experience and references. Have my own transportation. Phone after 5:30pm 448-2897 or 448-3696.
7

WANTED - **PACK RAT,** collector of all automotive & nostalgia items, tin, pedal & plastic toys, 50's balloon bicycles, gas station memorabilia, advertising signs, cans & bottles. 774-5318.
8

RIDE AVAILABLE - One seat available on van travelling to Ottawa daily from Chesterville through Morewood. Call Barbara McLean evenings. 448-3183.
7

WORK WANTED - Has your house cleaning got behind or you can't find the time? Here's the one to do it! Give me a call! Hours 5- 9pm week nights and Saturdays. 448-2897 ask for Julie.
8

IT'S CHRISTMAS AT JOCUS TOYS! - Specializing in educational toys and crafts. Consultants needed for at home workshop, great part-time $$ Opportunity. Call 1-800-361-4587 or 1-819-643-1156.
9

WORK WANTED - Reliable mother will babysit in my home during days or evenings. Will provide nutritious meals, large yard and house to play in. Close to both schools in Chesterville. Call 448-2412.
7

AVON CHRISTMAS
is coming. . .
Get all your gifts at a great discount and earn money too!
Become a
Representative
today. Earn up to
50%
Call Barb at
774-3301 after
6 p.m.

FOR RENT

FOR RENT - 1 bedroom partment in Chesterville. Available Oct. 1. Phone 448-2832.
6tfc

FOR RENT - 2+1 bedroom house, in Chesterville. Heat and hydro included. Available Oct. 1, 1991. $550/month. Call Phil 1-234-0356.
7

FOR RENT - 3 bedroom house, near village of Avonmore, close to school. $525/month. Phone 346-5568.
8

FOR RENT - In Chesterville, 1 bedroom apartment, heat and light included for $350/mongt. 448-2598.

FOR RENT

APARTMENT FOR RENT - 1 bedroom, large apartment. Fridge and stove, hydro and heat, $475/month. No children or pets. Phone 448-2847.
8

FREE

FREE - To good home, 2 male neutered cats. 445-3862.
6stf

CARD OF THANKS

CARD OF THANKS
With warmest thanks to our family, relatives and friends for helping to make our wedding day such a joy to remember.
Daryl and Pat Merkley
7

CARD OF THANKS
I would like to thank my family and friends for the lovely benefit party on Thurs., Sept. 26. Your kindness and support will always be remembered. Special thank you to Mom, Gerald, Cindy, Yvonne, Lana, Richard and Noel and everyone who helped to get my shop ready.
Brenda Lalonde
7

CARD OF THANKS
We wish to sincerely thank our family, relatives and friends for the beautiful gifts and cards we received for our 25th anniversary. A special thank you to our children and sisters and brothers for their help to make this a special day we will always cherish.
Tom and Betty Henderson
7.

CARD OF THANKS
The family of the late Clara Stata wishes to express their sincere thanks to relatives and friends for their cards, flowers and memorial donations. A special thanks for food donations, from Pearl Beckstead of Crysler and, Maureen, Fern and Ina, employees of the Chesterville Post Office. Special thanks to Jack Geertsma for helping with the mail run.
Raymond, George and Sharon
7

CARD OF THANKS
The family of the late Ruth Cobb wish to sincerely thank all our relatives and friends for their many messages of sympathy, visits, cards, flowers, charitable donations and food. Special thanks to Dr. Flowers and the second floor nursing staff for their excellent care during her illness. Rev. Donald Smith for his comforting words, also the Fairbairn Funeral Home. These acts of kindness will be remembered.
Allie Droppo, Marion Lafortune, Foster and Marlene Droppo, Charles and Jackie Droppo
7

CARD OF THANKS
I wish to thank my many friends, relatives and neighbors for flowers, cards and many deeds of kindness during my stay in hospital and since coming home. Special thanks to Dr. Howard Justus, Dr. Duane Justus and Dr. Flowers for their excellent care. God bless you all.
Norma Reid
7

CARD OF THANKS
Special thanks and appreciation to family, friends, neighbors and relatives for flowers, cards, gifts, phone calls and visits to me while in Winchester and Ottawa Civic Hospital and while convalescing at home. Thanks also to doctors and staff of both hospitals and pastoral visits of Rev. Harwood and other clergy. Your kindness in so many ways will always be remembered.
Doris Hitsman
7

CARD OF THANKS
We wish to thank our family for organizing the lovely 50th Anniversary party for us and to relatives and friends who joined us in the celebration. Thanks to everyone for gifts, cards and well wishes. An occasion that will last forever.
Our sincere thanks
Medi and Zeta Godard
7

IN MEMORIAMS

IN MEMORIAM
McMILLAN - In loving memory of a dear wife, mother and grandmother Doreen, who passed away Oct. 5, 1985.
We never part with those we love
Though distance can divide.
In memories garden day by day
We still walk side by side.
Gerald and Family
7

IN MEMORIAM
EZARD - In loving memory of a dear mother and grandmother Maude, who passed away Aug. 15, 1974 and father and grandfather Wesley, who passed away Oct. 3, 1956.
They say time heals all sorrow
And helps us to forget.
But in the hearts that loved us
Your memory lingers yet.
Sadly missed and always remembered by daughter Fern Warner and granddaughter & husband Marilyn and Carl Crawford
7

IN MEMORIAM
WALDROFF - In loving memory of a dear mother and grandmother, Nina who passed away Oct. 2, 1988.
Gone from us, gone forever,
How we miss your smiling face,
But you left us to remember
None on earth can take your place.
A happy home we once enjoyed
How sweet the memory still
But death has left a loneliness
The world can never fill.
Sadly missed, Brenda, Kim and Jackie
7

IN MEMORIAM
WALDROFF - In memory of a dear grandmother, Nina who passed away Oct. 2, 1988.
We all wish that life could be,
Just as it were before.
That you'd be in your favorite chair
When we came through the door,
But since these special dreams of ours,
Can never now come true.
We'll cherish all those precious years,
We had a grandma like you.
Love always, Mike, Cindy, Sara and Matthew
7

IN MEMORIAM
WALDROFF - In loving memory of a dear mother, Nina, who passed away Oct. 2, 1988.
When we are sad and lonely
And everything goes wrong,
We seem to hear you whisper,
Cheer up and carry on.
Each time we look at your picture
You seem to smile and say,
Don't cry I'm only sleeping,
We'll meet again some day.
Lovingly remembered, Phyllis and Cecil
7

IN MEMORIAM
MERKLEY - In memory of a dear sister, Frances, who passed away Oct. 1, 1974.
Like falling leaves, the years slip by,
But precious memories never die.
They live with us, in memory still,
Not just today, but always will.
Sadly missed by, sisters, Olive, Lois and Juanita

COMING EVENTS

TURKEY SUPPER - Sponsored by the Ladies of St. Andrews Presbyterian Church, Wed., Nov. 6, 1991 at Avonmore Community Centre.

REGISTRATION
Finch & District Skating Club
Saturday, October 5
9 a.m. - 12 noon
Finch Arena
Figure Skating & Power Skating
$49.00 per child
Maximum $135.00/family
18 Hours of Instruction

COMING EVENTS

TRY CURLING FOR FUN - Funspiel, Winchester Curling Club, Sat., Oct. 19. Singles, teams needed. Register by Tues., Oct. 15 with Dave Levere 774-5491 or Allan LaPierre 448-3306.
8-2

MORRISBURG & DIST. CANADIAN CLUB - The members of the Morrisburg & Dist. Canadian Club are looking forward to welcoming the Honorable Paul T. Hellyer as Guest Speaker on Tuesday evening, Oct. 8, 1991 at the Morrisburg Civic Building at 7pm. The title of his address: All In Or All Out Canada and Quebec Go Head to Head. All members will want to be present to hear this distinguished gentleman, well-known to everyone and to hear the message of such importance to all of our members.
7-1

BINGOS - Every second and fourth Sat., Oct. to Mar. 1992 inclusive at the Winchester Twp. Community Centre. Beginning at 1pm sharp. Sponsored by the Morewood Fire Fighters Assoc. Proceeds for the Oct. 12 bingo to go to the Winchester & Dist. Memorial Hospital Fund. Everyone Welcome.
8-2

ANNUAL MEETING - Of the Chesterville unit of the W.D.M. Hospital Auxiliary will be held in the W.I. room on Tues., Oct. 8 at 10am. New members are welcome.
7

COFFEE BREAK - Enjoy friendship, sharing concerns, studying the Bible; while the children are cared for in the nursery and with crafts, snacks and Bible stories of the "Story Hour". Every Tues., 9:30am at St. Andrew's Presbyterian Church, Mill St., Chesterville. For transportation phone Marg Norg 448-3218 or Jane DeJong 448-3580.
7-1

STEEPLE RAISING - Williamsburg Reform Church invites all our neighbors to come and view the raising of the steeple on our new church building on Sat., Oct. 5, 1991 at 11am.
7

CURLING REGISTRATION - Tues., Oct. 15 and Wed., Oct. 16, 7-9pm at Winchester Curling Club or Sat., Oct. 19 all day.
8-2

BERWICK CRAFT SHOW
Saturday & Sunday
October 19th & 20th
Berwick Community Centre

Opening Brenda's Hair Studio
Tuesday, October 1,91
9 Bergin St.
(formerly Wiseman & Thompson Cons. Office)
Finch, Ont.
984-2932
Hours of Business:
Tues to Fri. 9a.m.-6p.m.
Thurs. 9a.m.-8p.m.
Sat. 8a.m.-2p.m.
Opening Special
Perms:
$32.00 & $37.00
Proprietor: Brenda Lalonde (formerly of Shear Country).

COMING EVENTS

Winchester Theatre
OCTOBER (7:30 p.m.).
FRIDAY 4 SATURDAY 5
ROBIN HOOD (P.G.)
Starring Kevin Costner & Mary Elizabeth Mastrantonio
A great action show.

RUMMAGE SALE - Will be held on Sat., Oct. 5 from 10am-1pm at Timothy Christian School, Williamsburg. Proceeds for T.C.S. For information call Mrs. L. Noort 774-2080
7.

50th WEDDING ANNIVERSARY - In honor of Frank and Eleanor Schwerdtfeger at Bouck's Hill Legion, Sat., Oct. 5, 1991. 9pm-1am. Best Wishes Only. Everyone Welcome.
7

ST. ANDREWS-ST. MARKS UNITED CHURCH HARVEST SUPPER - Sun., Oct. 6, 1991. 3-7pm at the Lunenburg Hall. All you can eat. Adults $7; Youth 6-12 yrs. $4; Children 5 yrs. & under - free. Takeouts available for $7.
7

MOREWOOD R.A. DARTS - Registration for the dart league will be on Tues., Oct. 28, 1991 in the Community Centre at 8pm. Registration fee $5. First dart night Oct. 29, 1991. Everyone Welcome.
9-3

BAZAAR & TEA - By Knox Presbyterian Church in Moose Creek Community Hall on Sat., Oct. 5 beginning at 1:30pm. Craft demonstration by Heather Marjerrison. Everyone Welcome.
7

GIANT GARAGE SALE - Sat., Oct. 5 at 9am. 1 mile west of Chesterville on Forward Rd. 2 utility trailers; boat trailer; woodworking tools and clothes, sizes 9-20 and much, much more.
7

CHESTERVILLE FIRE LADIES AUXILIARY CRAFT NIGHT - Thurs., Oct. 10, 1991 at 7:30pm at the Chesterville Fire Hall. Town Geese of Winchester will be demonstrating how to make a "Hallowe'en Wreath". The fee will be $25 which includes all your supplies. To register please call Kim Simms at 448-3664 (home) or 448-2852 (work) before Oct. 7, 1991.
7-2

OPEN RECEPTION - Following the marriage of Gordon Lanoue and Rhonda Ford on Sat., Oct. 5 at the South Mountain Agricultural Hall. 9pm-1am.
7

AUTUMN RUMMAGE SALE - Sat., Oct. 5 from 1-3pm. Something for everyone. Morewood Presbyterian Hall.
7

REGULAR MEETING - Of the Chesterville Legion Auxiliary Branch 434, Tues., Oct. 8, 1991 at the Legion Hall.
7

CHESTERVILLE LEGION DANCE - Sat., Oct. 5, 1991 at 9pm at the Legion Hall. Featuring Mid Nite Blue. BBQ. Everyone Welcome.
7-1

BINGOS - For the month of Oct. are Sat., Oct. 5 and Sat., Oct. 19 at 1pm in the Chesterville Legion Hall. Sponsored by Chesterville Legion Auxiliary Branch 434.
9-3

Can't Draw a Straightline!!
There are very few Straight Lines in Nature!
I can teach you to PAINT IN OILS
This is a rewarding and satisfying hobby.
Adult Classes:
1pm-3pm & 7pm-9pm
Mon., Wed., & Thurs.
Children after school, same days
For more info. call me **(Joan Hopkins)**
448-3645
105 King St. **Chesterville**

Letters

Hiring policy?

To the Editor:

Recently jobs were offered by the village for rink rats and canteen workers at the Chesterville Arena. I was very surprised by the selections made by members of the recreation committee. This committee consists of two council members and the recreation director, among others. At least two are paid for their services by the taxpayers of the Village of Chesterville.

I also am surprised to find out how little input into these hirings the reeve, deputy reeve, and remaining councillors have in these decisions. I was informed by our reeve that there is no hiring policy for any jobs offered by the village but there soon will be one.

I would like to see this policy, when written, published in this paper for all the taxpayers and the village residents who were turned down for these jobs to see.

Shawn Chambers
Chesterville

Laying blame

To the Editor:

The Queen St. flood of March, 1989 has passed, the basements are cleaned up, and the Chesterville fairboard got blamed. Is that all? The fairboard paid for flood damages to save face for village council. Apparently in 1983, when the Agricultural Society applied to the village to connect to the Queen St. sanitary sewer, permission was granted by resolution - a motion made by the current reeve. In 1990, however, there seemed to be no record of the 1983 resolution. An attempt at damage control?

In Feb. 1991 the local landfill operated by Winchester, Chesterville and Winchester Township was cited for non-compliance with environmental guidelines by the Ministry of the Environment. Chesterville village pressured to have the three municipalities pay tax dollars to the Ontario treasury as a fine. In effect, a statement was agreed to that local governments had done nothing to improve the lot of area waste management. This negated the work that had been done by Chesterville Councillor Shirley Coons, Brent Copeland and myself over the previous year to effect a better system to dispose of our waste. The net result, paying the fine, gave your tax dollars to the same ministry that operates sewage systems designed to dispose of excess human waste directly into Ontario's water courses. Is that a problem, is anybody contravening any standards? Does anyone care?

Jack Durant
Chesterville
Agricultural Society Director
1973-1990

Catholic churches to raise $5.5 million

Elizabeth Moreau
Record News Editor

CHESTERVILLE—St. Mary's Catholic Church will be getting a much-needed facelift thanks to generous area families.

Money for paint, carpeting and renovations to the interior of the church is being raised through a fund-raising campaign organized by the Archdiocese of Kingston.

The goal of Together in Faith campaign is to raise $5.5 million, $2.5 million of which will be used to restore St. Mary's Cathedral in Kingston.

"It's our cathedral church too," said Chesterville's Father Jim Esper. "Because we are part of the family, we're simply sharing in the family expense."

Esper said every Roman Catholic family in the archdiocese will be contacted over the next few months. Because the campaign is being phased over five years, donors can pledge money without writing a cheque right away.

Esper said the parish's goal is to raise $150,000. Half of the money raised will go directly toward church renovations. The other half is raised for the archdiocese.

Esper said local parish members will benefit from diocesan programs, which will be financed through the campaign. For instance, one local parish member will be attending a youth leadership workshop in Kingston.

Esper is confident the parish can meet it's fund- raising goal.

St. Mary's church hasn't been painted or renovated in 23 years.

NOW IS THE TIME FOR SIDING AND WINDOWS!





PREMIUM VINYL SIDING & WINDOWS

Free Estimates

Guaranteed for as long as you own your home.

B & H HOME RENOVATORS
BROCKVILLE - 342-9791
OTTAWA - 593-8874

NOTICE RE NOMINATIONS

S.D. & G. Roman Catholic Schools
French Language Section

As a result of notification received from Mr. R. Allaire, The Clerk of the City of Cornwall some time ago, the Township of Finch was designated as the Municipality responsibile for conducting elections for one trustee to the above Board, for the area comprising the West Half of Stormont and the County of Dundas.

We have now received a correction from Mr. Allaire to the effect that the Township of Osnabruck is responsible for conducting this election, this being the Municipality with the largest population.

A.V. Empey
Clerk
Township of Finch

Dated at Berwick, Ont. this 1st day of October, 1991.

SAUVÉ REAL ESTATE LIMITED
ALEXANDRIA
(613) 525-2940

For professional service call either Geraldine or Herb Schwartz at 346-5721 or 346-2377.

HOMES

$99,000. Solid 4 bedroon home with stained glass windows on approx. 85 acres. Paved road.

Mini farm **$64,900.** Cosy 3 bedroom home with new siding & windows on approx. 1 acre. Large barn. Fenced for horses.

Beautiful new bungalow with decorator touch. Three plus one bedrooms, dining room, etc. Double car garage, on one acre. **Priced at $114,500.**

Lovely 4 bedroom, 2 bath home. Neat as a pin. Large family room, beautiful pine kitchen, etc. **Priced at $87,500.**

Just listed **$47,000.** Two bedrooms, plus one on main floor. Two baths. Avonmore village.

Country home, plus barn and shed on approx. 25 acres of land. Some bush. **Asking $58,000.**

Great 3 bedroom home. Maintenance free exterior. Large country kitchen. One acre of land. **Asking $56,000.**

Room to expand in this 3 bedroom starter home. Potential as a store or shop. **Asking $44,900.**

$49,500. Ask to see the interior of this 3 bedroom 1-1/2 story home. Maintenance free exterior. Two story garage or workshop.

Lovely 3 bedroom home, possible 4th. Just listed. Neat & well maintained. Large lot. **Asking $69,900.** Just north of Alexandria.

New listing priced to sell at **$8,500.** Mobile home to be moved. Three bedrooms plus 4 pce. bath.

New listing Priced to Sell at **$89,000.** Excellent 3 bedroom bungalow. Only 5 years old. Also large garage set up as a body shop. Zoned commercial.

LAND

$18,500. Highway commercial location. Over 1/2 acre. Drilled well

$12,700. New listing. Over 2.5 acres. Good building location.

Priced to sell 100 acres, large old barn, garage, plus other buildings. South of Avonmore. **$45,000**.

$12,000. Approx. 29-1/2 acres on paved road.

$26,500. Approx. 65 acres, south of Moose Creek. Paved road.

$12,000. Building lot. 1.73 acres. Paved road west of Finch

For further information call either
Herb or Geraldine Schwartz at 346-5721.
Sales reps for **Sauve Real Estate Limited.**

Advertising Pays

TOWNSHIP OF WILLIAMSBURG

NOMINATIONS

Notice is hereby given that in compliance with the provisions of the Municipal Elections Act, persons may be nominated as candidates for the following offices:

REEVE – one to be elected
DEPUTY-REEVE – One to be elected
COUNCILLOR – Three to be elected
HYDRO COMMISSIONER – Two to be elected from Village of Williamsburg
S.D.&G. COUNTY BOARD OF EDUCATION – ENGLISH TRUSTEE – One to be elected to represent Township of Williamsburg and Village of Morrisburg

Nomination papers are available at the Office of the Clerk. Nomination papers may be filed with the Clerk October 8th, 9th and 10th, 1991, from 9:00 A.M. to 4:30 P.M. and on Nomination Day, October 11th, 1991, from 9:00 A.M. to 5:00 P.M.

Dated at Williamsburg, Ontario this 25th day of September, 1991.

MICHAEL S. WADDELL
Clerk

Century 21
McIntosh & Proulx
Real Estate Limited
member broker
504 Main St., Winchester 774-3990
Ottawa Direct Line 821-3972

MULTIPLE LISTING SERVICE


Jack McIntosh Broker/ Owner


John Roosendaal Associate Broker 774-3351


Adrian Steenkamer Associate Broker 984-2422


Larry Stevens Associate Broker 774-3663


Alan LaPierre Sales Rep. 448-3306


Aline Foubert Sales Rep. 821-3393


Wayne Morgan Sales Rep. 774-2919


Dick Gaiser Sales Rep. 543-3589


Rosvita Lauterbach Sales Rep. 269-3180


Richard King Sales Rep. 821-4966


Linda Fisher Sales Rep. 821-3774


Edna Giles Sales Rep. 774-3946

THIS WEEK'S FEATURE HOMES



$72,000
South of Chesterville. On almost 2 acres, 400 ft. road frontage, 3 bedrooms, country kitchen, hardwood floors. 2 older outbuildings. **Edna Giles, 774-3946.** R1474



$35,000
Hwy. 43, east of Chesterville. 26.81 acres of tile-drained land, 841 ft. frontage on Hwy. 43, nice location for new home. **Edna Giles, 774-3946.**

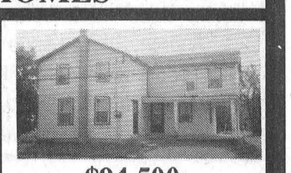

$94,500
Duplex in Winchester. Two 2-bedroom units, updated furnace and roof, tenants pay utilities. **774-3990.** R1489



$159,900
Broadway St., Vernon. Beautiful 3+1 bedroom, rec room, bright California kitchen, hardwood hallway floor, paved drive, professionally decorated. **Linda Fisher, 821-3774.** R1390

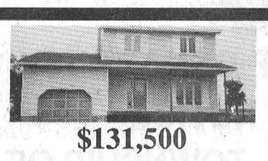

$131,500
Bailey Ave., Winchester. New home, price includes G.S.T., eat-in kitchen, formal dining room, 3 bedrooms, 1-1/2 baths, great back yard, 7-year warranty. **Linda Fisher, 821-3774.** R1487



$162,500
Coyle Dr., Morrisburg. Beautiful 3-bedroom hi-ranch plus granny suite, central air conditioning, oak cabinetry. **Larry Stevens, 774-3663.** R1503



$145,000
Chesterville. Recapture the elegance of a bygone era in this amazing 2-1/2 storey brick Victorian charmer, truly a distinctive family home. **Alan LaPierre, 448-3306.** R1515



$123,900
Winchester Springs. This one sparkles the second you walk in, from the sunny foyer to the 3 spacious bedrooms. Just move in and enjoy. Call for details. **Alan LaPierre, 448-3306.** R1315



$129,900
Hallville. Almost new, 3+1 cedar home on gorgeous treed lot, central vac, dishwasher, double garage, deck, large 24x40 workshop, ideal for woodworking, auto repairs, hobbies. Dog run. **Aline Foubert, 821-3393.** R1483



$115,900
Ormond Rd., Vernon/Winchester. Immaculate 3+2 bungalow on large, treed lot, eat-in kitchen, dining room, rec room, central vac, enclosed porch. Cold storage with cooling unit. **Aline Foubert, 821-3393, Linda Fisher, 821-3774.** R1514

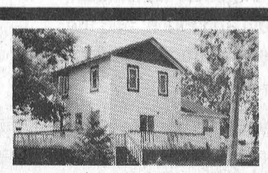

$107,900
Crysler beauty. 3-bedroom home and double workshop, ideal for tradesmen who do repairs and renovations. **Adrian Steenkamer, 984-2422.** R1501



$105,900
Williamsburg. Two for the price of one, duplex on large lot in centre of community. Take a look. **Adrian Steenkamer, 984-2422.** R1500

TELEPHONE 774-3990

ALBERT GALE REAL ESTATE LTD.
530 Main St., Winchester

774-2881
774-GALE


E.A. Oldford


Keith Droppo


Delburn Baker


Bob Volks

WE ARE EVERYWHERE



One of a kind. "The Pit" - we're known for our burgers. Very nice 4-bedroom house with some acreage to roam on. Call today for your chance.



Winchester beauty. Pool, 4 bedrooms, 2 washrooms, rec room. $149,900.



Double in town. $105,000, side by side, with separate deeds, 3 bedrooms each side, new gas furnaces, paved parking.

LAND LAND and more LAND

$12,000 - Lot 100x360 in Finch Twp.
$12,000 - Building lot 100x250 in Crysler.
$39,900 - 12 acres which includes 4 acres of maple bush.
$15,000 - 3/4 acre Flagg Rd.
$12,500 - 1/2 acre Flagg Rd.
$21,500 - 3/4 acre parcel, good commuting distance
$21,500 - 1/2 acre building lot, outside of Winchester
$50,000 - 40 acres, Mountain Twp.
$35,000 - 11 acres, Mountain Twp.
$42,000 - 3 acres, Hwy. 31, Vernon
$60,000 - 60 acres of choice tiled land, stone-free.
$35,000 - 40 acres, 27 acres tiled, balance cedar bush.
$110,000 - 9 acres R2 zoning, village location.
$10,000 - 1-1/4 acre building lot
$12,500 - 209x209, fully treed
$45,000 - Flagg Creek, 1+1 acres
$38,000 - Waterfront, 5.2 acres
$130,000 - 2 acres, C2 zoned, off Hwy. 31

774-2881
774-GALE



Your first home is here. $67,000, very nice 3-bedroom, 1-1/2 -storey frame house on town sewers, new furnace, 80x167 ft. lot, commuting distance to Ottawa.



Building for retail, service, manufacturing use, insulated, Winchester Industrial Park, $96,000.

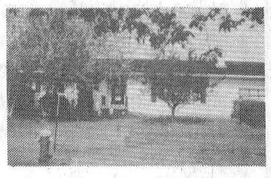

Custom bungalow. $109,000, in area of nice homes, 3 bedrooms, 2 baths, finished basement, electric garage door opener, nicely landscaped.

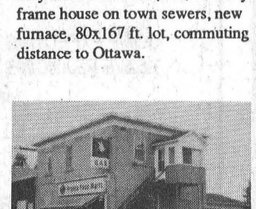

Look for a fresh start. Great business opportunity for family, close to school and small community, on high-traffic road.

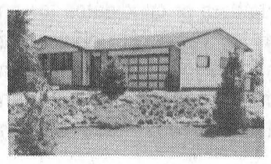

Bungalow 3+1, with rec room, on super half-acre lot, $99,900.



70-acre hobby farm. $150,000, with many possibilities, 22 acres tiled, large barn, silo, several outbuildings, steel grain bin, 3-bedroom home.

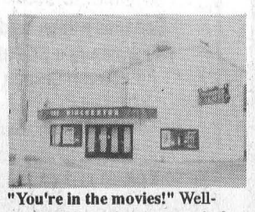

"You're in the movies!" Well-established movie house, ready for a new owner, book your own movies, run your own "show".
Bob Volks
774-5040

Mini hobby farm near Morewood, 3 bedrooms, 2 acres, small barns, private. $89,900.
E.A. Oldford
774-3497

Classic on 5 acres. $129,900, 4 bedrooms, completely renovated, double dining room, laundry, 3-pc. bath on main level, double attached garage, large barn.
Keith Droppo
448-2404

King's Grocery Store. $99,000, many upgrades completed, good location across from post office, new housing development planned for village.

Bob Volks, 774-5040.

ELECTROLUX

October Specials
Available from:
JOYCE FAWCETT
Authorized Agent
41 Queen St.
Chesterville

DIPLOMAT
Reg: $749. **Now $599.**
plus Free Little Lux
(Value $79.98)

AMBASSADOR
Reg: $549. **Now $449.**
plus Free Little Lux or Sidekick
(Value $79.98)

GENESIS
Reg: $449. **Now $399.**
plus Free Little Lux

CENTRAL VACUUM SYSTEM
with trade in of old vacuum
Reg. $799. **Now $699.**
plus Free Sidekick

Prices in effect for the month of October or while quantities last



1st Anniversary

Andrew & Lynne (nee Taillon) Smith celebrated their First Anniversary Aug. 18, 1991. Congratulations from Mom & Dad Smith (Howard & Isobel). We wish you continued happiness throughout the years.



Wedding Announcement

Christine Filion, daughter of Diane & Jean-Guy Filion of L'Orignal, Ont. and Mark Irven, son of Dorthy & Weldon Irven of Chesterville, RR3 were united in marriage on Aug. 9th,1991, at St. Jean Baptiste Church, L'Orignal, Ont. The reception followed at The Knights of Columbus Hall in Alfred. Following an East Coast honeymoon, the couple are presently residing at Winchester, RR1.



Happy 25th Anniversary
André Mary Ellen Villeneuve
Oct. 5, 1991

Love & Best Wishes from your children, Paul, Sonia, Kevin, Andréa, Shelley Anne & Carole. Friends, Family & Neighbours are invited to the Open Reception, Angus Grey Hall, Maxville, Ontario 9p.m. - 1a.m. Music by: D.J. Pierre Villeneuve. Lunch served.

TOWNSHIP OF OSNABRUCK
PUBLIC NOTICE
NOMINATIONS - TOWNSHIP OF OSNABRUCK

Notice is hereby given, that in compliance with the Municipal Election Act, Section 35(3), persons may be nominated as candidates for the following offices:

REEVE: One to be elected.
DEPUTY REEVE: One to be elected.
COUNCILLOR: Three to be elected.

S.D. & G. COUNTY BOARDS OF EDUCATION:
PUBLIC - ENGLISH TRUSTEE: One to be elected.
ROMAN CATHOLIC - ENGLISH TRUSTEE: One to represent the Townships of Osnabruck, Winchester, Williamsburg, Matilda, Mountain and Finch, and the Villages of Morrisburg, Chesterville, Iroquois, Winchester and Finch.

Nomination papers are available at the Office of the Clerk. Nomination papers may be filed with the Clerk, October 8th to 10th, 1991, during normal office hours, and on Nomination Day, October 11th, 1991, from 8:30 A.M. to 12:00 Noon and 12:30 P.M. to 5:00 P.M.

Bonnie Dingwall, CMM
Clerk/Planner

50th Wedding Anniversary



The family of
Graham and Emma Hess
cordially invites family and friends to a
50th Anniversary Celebration on Saturday, Oct. 5
at Winchester Lions Hall
8pm-1am
Best Wishes only, please

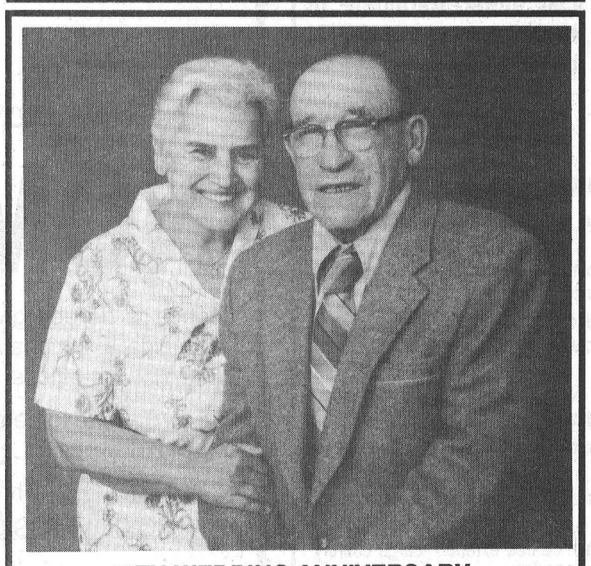

50TH WEDDING ANNIVERSARY
In honor of Frank & Eleanor Schwerdtfeger
Saturday, October 5, 1991
9p.m. - 1a.m.
Bouck's Hill Legion
Best Wishes only

CONSEIL DES ÉCOLES SÉPARÉES CATHOLIQUES DES COMTÉ DE STORMONT, DUNDAS ET GLENGARRY

ENSEMBLE-GROWING TOGETHER-CROÎTRE

STORMONT, DUNDAS AND GLENGARRY COUNTY ROMAN CATHOLIC SEPARATE SCHOOL BOARD

NOTICE TO CONTRACTORS
SNOW REMOVAL

Individuals or companies wishing to supply the above services to the Stormont, Dundas and Glengarry County Roman Catholic Separate School Board, please contact by mail or telephone before October 16, 1991.

Mr. Jacques Michaud
Manager
Buildings & Grounds Department
1104 First Street East
CORNWALL (Ontario)
K6H 1N6
(613) 933-1720

Jean Marc Boisvenue
Chairman of the Board

Gilles Métivier
Director of Education

NOMINATIONS

Notice is hereby given to the Municipal Electors of the Village of Chesterville, the Village of Finch and the Township of Finch that the period during which nomination papers may be filed in the office of the Clerk of the Township of Finch for the purpose of municipal elections will commence on Tuesday, October 8th, 1991 at 8:30 a.m. and continue during the normal office hours of the Clerk until the close of nominations on Friday, October 11th, 1991 at the hour of 5:00 o'clock in the afternoon. Nominations will be received for the office of:

- One Trustee to the S.D. & G. County Board of Education representing Public School English Language Electors for the zone which comprises the Village of Chesterville, the Village of Finch and the Township of Finch.

If there is an insufficient number of candidates for this office, additional nominations for the vacancy may be filed at the office of the clerk of the Township of Finch on the Wednesday following nominations (October 16th) between the hours of 9:00 o'clock in the forenoon and 5:00 in the afternoon.

If a greater number of candidates than required to fill the above office is nominated, advance polls will be held on Saturday, November 2nd, 1991 and Wednesday, November 6th, 1991 in the above municipalities (10:00 a.m. to 8:00 p.m.) and the regular poll will be held on Tuesday, November 12th, 1991 (10:00 a.m. to 8:00 p.m.).

Dated at Berwick, Ontario this 1st day of October, 1991.

A.V. Empey,
Returning Officer
Berwick, Ont.

GREG'S LIMOUSINE SERVICE

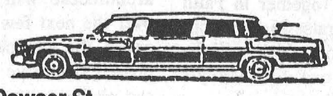

8135 Dowser St.
Metcalfe, Ontario
K0A 2P0

Greg Young
821-3154

BDO WARD MALLETTE Chartered Accountants

Ward Mallette's Winchester office offers a full range of services in areas of:

475 Main St.
WINCHESTER, Ont.
K0C 2K0
Tel: (613) 774-2854
Fax: (613) 774-2586

- Financial Statement Preparation
- Personal Tax Returns and Planning
- Computer Installation and Training
- Goods and Services Tax Consulting

INCOME FOR RETIREMENT



Bruce Kerr
774-2456

Both RRIFs and Annuities are excellent income-producing plans. To decide which of the two will do the best job of matching your retirement income needs, call me today.

Bruce R. Kerr
Insurance & Investments
456 Main Street East
Winchester 774-2456

NESTLE ENTERPRISES LIMITED
CHESTERVILLE FACTORY
requires the following
MAINTENANCE MECHANIC

We are a leader in the food processing business and are constantly on the lookout for talented people to join our highly skilled maintenance team.

As the successful candidate you will possess an Ontario industrial mechanic millwright certificate with a minimum of 5 years industrial experience.

We need you to set up and maintain our lines, to perform machine shop work and other duties as outlined in millwright regulations section 43. Some shift work is involved.

If you would like to join our team and enjoy a competitive wage and benefit package, please forward your resume to:

Human Resources Department
Nestle Food Division
145 Main Street North
Chesterville, Ontario
K0C 1H0

Nestlé

VILLAGE OF CHESTERVILLE
NOMINATIONS

Notice is hereby given to the Municipal Electors of the Village of Chesterville in the County of Dundas, that the period during which nomination papers may be filed in the office of the Clerk for the purpose of municipal elections will commence on Tuesday, October 8, 1991 at 8:30 a.m. and continue during normal office hours of the Clerk until the close of nominations on Friday, October 11, 1991 at 5:00 p.m.

Nominations will be received for the offices of:

• REEVE
• DEPUTY REEVE
• COUNCILLORS - (three to be elected)

If there are insufficient numbers of candidates for any office, additional nominations for the remaining vacancies in any office may be filed in the office of the Clerk on the Wednesday following the close of nominations (Wednesday, October 16, 1991) between 9:00 a.m. and 5:00 p.m.

If greater numbers of candidates than required to fill the above offices are nominated, advance polls will be held on Saturday, November 2, 1991 and Wednesday, November 6, 1991 at the Village office in Chesterville from 12:00 a.m. to 8:00 p.m. and the regular poll will be held on Tuesday, November 12, 1991 from 10:00 a.m. to 8:00 p.m.

Dated at Chesterville this 2nd day of October, 1991.

Howard F. Smith,
Clerk and Returning Officer
Chesterville, Ontario

SWEET SISTERS BAKERY

502 Church St.
Winchester
774-BUNS

14 King St.,
Chesterville
448-2529

Congratulations
to
CHERYL GUY
of Winchester

Cheryl is the winner of our Fourth Anniversary Contest.
Thank you to all customers for your continued support.

- Liz & Mary Jane

CHURCH DIRECTORY

UNITED CHURCHES
Chesterville - Morewood
Minister: Rev. Roy Harwood
448-3549
SUNDAY, OCTOBER 6, 1991

MOREWOOD - 9:30 A.M.

CHESTERVILLE - 11:00 A.M.

EVERYONE WELCOME
June 1991

DUNBAR PRESBYTERIAN CHURCH
DUNBAR
Rev. Gregory W. Blatch
Organist: Mrs. Marjorie Thom

SUNDAY, OCTOBER 6, 1991
11:00 A.M. - Sunday Worship
Sunday School & Nursery

A Warm Welcome Awaits All"
May 1991

NATIONSIDE PENTECOSTAL CHURCH
"A friendly Church with an eternal message"
13 Albert St.
CHESTERVILLE
Pastor: Rev. L Armstrong
448-2084

SUNDAY, OCTOBER 6, 1991
10AM.- Sunday School
11AM. - Morning Worship

7:30 P.M. - Evening Praise and Bible study

Affiliated with the Pentecostal Assemblies of Canada
May 1991

HOLY TRINITY ANGLICAN CHURCH
CHESTERVILLE
Rev. George Bruce

SUNDAY, OCTOBER 6, 1991
11.15 A.M. in Chesterville
June 1991

ST. MARY'S CATHOLIC CHURCH
CHESTERVILLE
Father Jim Esper
448-3262

SUNDAY, OCTOBER 6, 1991
HOLY MASS
Saturday - 5:30 P.M.
Sunday - 9 A.M. & 11 A.M.
January 1991

PRESBYTERIAN CHURCH
Morewood &
ST. ANDREW'S - Chesterville
Pastor: Rev. Bert de Bruijn
448-2516

SUNDAY, OCTOBER 6, 1991
Chesterville
CELEBRATION OF THE LORD'S SUPPER
9:30 A.M. - Sunday Worship
Nursery & Sunday School
Every Tuesday - 9:30 A.M.
Coffee Break, Nursery & Story Hour
7:30 P.M. Life in the Spirit Praise & Bible Study
Fridays - 7:00 P.M.
Chesterville Christian Youth
Morewood
11:15 A.M. - Sunday Worship
Nursery & Sunday School

COME EXPECTING
LEAVE REJOICING
May 1991

EMMANUEL - OSNABRUCK BAPTIST CHURCH
CELEBRATING 150 YEARS OF CHRISTIAN WITNESS
6 kms. North of Ingleside
Hwy. 14 - Dickinson Drive
Pastor: Rev. Willard Warnock
984-2353

SUNDAY, OCTOBER 6, 1991
Bible Club - 9:30 a.m.
Morning Worship - 11:00 A.M.
Nursery Provided

COME TO WORSHIP
LEAVE TO SERVE

CHRISTIAN REFORMED CHURCH
WILLIAMSBURG
Pastor: Rev. John Tangelder
774-6539
SUNDAY, OCTOBER 6, 1991

Services will be held at Williamsburg's St. Peter's Lutheran Church

8:45 A.M. - Morning Service
7:30 P.M. - Evening Service
Nursery provided during all services.
You are invited to worship with us.
FAITH 20 can be viewed every morning at 5:30 am on Channel 6.
May 1991

ST. PETER'S - ST. LUKE'S EVANGELICAL LUTHERAN PARISH (E.L.C.I.C.)
Pastor: Rev. J. Ross Thomson
535-2569

SUNDAY, OCTOBER 6, 1991
DUNBAR - ST. LUKE'S
Sunday Worship - 9:15 A.M.
EVERYONE WELCOME

WILLIAMSBURG - ST. PETER'S
Sunday Worship - 11:00 A.M.
Sunday School - 11:00 A.M.
EVERYONE WELCOME
Fully Accessible to the Disabled.
March 1991

AUCTION SALES

AUCTION SALE
FARM MACHINERY, TOOLS, HOUSEHOLD FURNITURE
Travel 4 miles east of Manotick on Reg. Rd. 8, turn south at Manotick Station and travel 2 miles or go 8 miles west of Metcalfe corner on Reg. Rd. 6, turn right and travel 4 miles
Watch for Auction Signs
SAT., OCT. 12
10 AM

To settle the estate of the late John J. O'Brien, the following will be sold:

Farm Machinery: IH 584 tractor, 4- wheel drive with 2250 fully hyd. loader, 1400 hrs.; IH 574 tractor; IH 434 tractor with Allied front end loader; IH 250 tractor with front end loader; Oliver 550 tractor with front end loader; IH Farmall A tractor with 7' hyd. mower; IH TD-9 bulldozer; Allied 3 pt.-h snow blower; front end loader for 275 International; NH 256 hay rake; 30' hay elevator; Gehl 880 mowditioner, 9' cut; NI 299 mowditioner, 9' cut; IH 990 mowditioner, 7' cut; 3 hay wagons; Hesston PT 10 haybine; 483 NI round baler, like new; 2 Allied automatic bale stookers; 2 NH 268 balers; NH 271 baler; backhoe attachment, 3 pt.-h, model 1200 Long M.F.G. John Deere levers; IH manure spreader; chain harrows; 2 cultivators, 9', older; weed sprayer tank & trailer; IH tractor cab; assorted tractor buckets; post hole auger, 3 pt.-h; 2 MH older seed drills; Ford plow, 4- furrow; 2 IH plows, 3-furrow; other assorted plows; qty. of parts for Farmall A and H tractors; NH model 7 forage wagon, 6-ton; NH model 8 forage wagon, 8-ton; 1974 IH dump truck; 1964 IH flat bed dump truck; 1974 IH 3/4-ton cattle truck; trailer for behind a 1/2-ton; Mastercraft walk behind snow blower; MF 340 Ski Whiz; 1971 BSA 250 motorcycle; 1980 Suzuki 750 motorcycle; 1976 Yamaha 650 motorcycle; 7 wire gates; 4 rolls of chain link fence; assorted page wire; several pieces of old machinery for parts; large quantity of scrap metal.

Tools: Craftsman table saw; drill press; Craftsman jointer & plane; battery charger; air compressor; Lincoln arc welder; ocylacytelene torches; 5-ton jack stands; drills; sander; grinders; air grease guns; vice work bench; stocked bolt bins; parts cabinet; home built press; 6-ton hyd. jack; socket sets; wood space heater.

Household Items: Admiral 24" stove; Admiral stove; 15 cu. ft. Woods freezer; Inglis washer & dryer; 2 color TV's, 26"; color TV, 20"; antique Guelph Masterclimax cook wood stove; chesterfield, chair & loveseat set; coffee & end tables; dressers; desk; bookshelf; wardrobe; trunks; 16' camper trailer; 1985 Grand Marquis car, 4-door, loaded, as is; many unlisted items.

TERMS - CASH OR CHEQUE
With Proper ID
PROP.
Estate of the late
John J. O'Brien
NOTE
Household items sell first, followed by tools & then farm machinery
AUCTIONEERS
Carson Hill 821-2946
Stewart James 445-3269

AUCTION SALE
FURNITURE, ANTIQUES & TOOLS
Six miles south of Chesterville
One mile east on Beckstead Rd.
SAT., OCT. 5
11 AM

GE 17 cu. ft. fridge; GE 15 cu. ft. fridge; Woods 16 cu. ft. freezer; Maytag auto. washer; Beatty dryer; Speed Queen washer & spin dryer; 3 pce. bedroom suite, box spring & mattress; bookcase bed, box spring & mattress; 3/4 wooden bed; folding cot; single bed frame & mattress; chesterfield & matching swivel rocker; Lazy Boy chair; maple coffee table & matching end tables; maple bookcase; desk; cedar chest; end tables; stands; humidifier; Electrohome 19" B&W TV; wall mirrors; lamps; magazine rack; corner shelf; food processor; dishes; pots & pans; bedding; curtains; pillows; laundry tubs; quilting frames; garment racks; sofa bed; occasional chairs; stools; lawn chairs; exerciser; 5' counter top; bambo curtains.

Antiques: Pine jam cupboard; pine washstand; single dresser; chest of drawers; picture frames; hay knife; tongs.

Tools: 5hp roto tiller; gas lawn mower; hedge trimmers; Whipper Snipper; Work Mate; Mastercraft vacuum; Eureka carpet cleaner; saws; saw horses; 50' ex. cord; chains; bars; shovels; forks; hammers; mitre box; gates; electric motor; tool box; compressor; work bench; step ladder; emery & motor; gas cans; steel doors; French doors; storm windows; eaves trough; BBQ; drums. All items extra clean. Many unlisted items.

TERMS - CASH
PROP.
Ken Beckstead
AUCTIONEER
Harold Ball
448-3161

7-2

DISPERSAL SALE
OF 3 BEEF STOCK HERDS
Selling Mon., Oct. 14, 1991

11 AM
at
Leo's Livestock Exchange Ltd.
Greely, Ont.
All Cows Pregnancy Tested
Information
Office 613-821-2634
Steven Spratt
613-822-1351

8-2

COMPLETE SPRATTON HOLSTEIN DISPERSAL
MON., OCT. 7, 1991

12 Noon
at
Fawcett Cattle Sales Arena
Winchester, Ont.
95 head - 85 purebred, 10 NIP
Herd of Terry & Mary Spratt
Mountain, Ont.
Sale Managed By
Fawcett Cattle Sales Service Ltd.
Terry I. Spratt 613-989-2770
Sale Arena 613-989-5554
Ralph J. Fawcett 613-774-5710
Open House Sunday

7-1

AUCTION SALE
FURNITURE, ANTIQUES & GUNS
Henderson Hall, Church St.
Winchester, Ont.
SAT., OCT. 12
11 AM

Guns: Winchester 300 Magnum rifle with Redfield scope; Charles Daly over & under 12 gauge shot gun; German 3 barrel drilling rifle with very fancy engraving (1926); Weatherby rifle; Winchester 303 model 95 flatside rifle (manufactured in first year of model); Ithaca double barrel 12 gauge shot gun (1940); other shot guns.

Antiques: Mahogany bedroom suite with twin beds; Duncan Fyfe drop leaf table; 4 carved walnut balloon back chairs; round kitchen table & leaf; high back sideboard; chest of drawers; oak dresser; oak highboy; washstands; wooden dressers; oak wall clock; oak treadle sewing machine; press back rocker; child's rocker; East Lake table; cedar chest; smoker; desk; shadow box; fancy parlor tables; china cabinet; whatnot cabinet; crocks; advertising tins; depression glass; pressed glass; carnival glass; oil lamps; bottle collection; Nippon; collection of salt & pepper shakers; dishes; pots & pans; small kitchen appliances.

Estate from Chesterville and Winchester
Many unlisted Items
TERMS - CASH
AUCTIONEER
Harold Ball
448-3161

8-2

AUCTION SALE
FURNITURE, ANTIQUES, RIDING MOWER
Two miles east of Morewood at corner of Kyle Rd.
Six miles west of Crysler on County Rd. 13
SUN., OCT. 6
11 AM

GE frost free fridge (gold); GE electric stove, self cleaning oven (gold); Fairbanks Morse fridge; GE washer & dryer; Kenmore microwave & stand; chesterfield & chair, flowered pattern, new condition; love seat & matching chair; davenport & chair; 2 reclining chairs; occasional chairs; 2 dressers with mirrors; chest of drawers; night tables; single or twin bed, box spring & mattress & frame; double iron bed, spring & mattress; coffee table & end tables; chrome chairs; wooden chairs; humidifier; small stands & tables; electric lamps; B&W TV; pecan step tables; smoker; foot stool; pots & pans; dishes; small kitchen appliances; exercise bicycle; magazine racks; antique drop front desk; crocks; wash set, pitcher & bowl; hexagon table; fold away cot; clothes hamper; medicine cabinet; radios; sealers; western horse saddle, bridle & saddle blanket, new condition; Sears 11hp riding lawn mower; Briggs & Stratton 5hp roto tiller; wooden garage door, 9'x7'; number of inside & outside house doors. All items extra clean. House sold. Many unlisted items.

TERMS - CASH
PROP.
Medi and Zeta Godard
AUCTIONEER
Harold Ball
448-3161

AUCTION SALE
SAT., OCT. 5, 1991
11 AM
5 miles west of St. Albert, Ont.
at J. Marc Rochon's Warehouse
Property of
Simone Rochon Chenier & Sylvie Rochon

Furniture: Fridge & stove, GE, white; dishwasher GE; living room set, provincial style; mahogany dining room set with 4 chairs & buffet; 4 flowered tv armchairs; provincial style living room table & more; dining room set (3 chairs); a lot of furniture for students; few dressers; couch; living room table; wooden library; several chairs; stool; captain chair; small vacuum; record player with 2 speakers; 2 dresser lamps (orange & brown); other household articles; modern grey velvet living room set; oak dining room set with chairs & buffet; bedroom set: 2 dressers, double bed, mattress and 2 night tables; 2 twin beds with mattresses & 2 head boards; chrome dining room set with 6 chairs; radio; red chair; 36" bed with mattress, wooden head & foot board; freezer,6 cu.ft.; wood stove furnace; Sanyo color TV, 20"; big crystal punch bowl (12 cups); propane BBQ; red velvet chair; record holder; 6 frames (2 big & 4 small); weed trimmer; Spanish style lamp post; brown & rust couch; cedar chest; bathtub, toilet & beige sink; dining room chandelier; assorted lamps; mahogany mural clock 18"; 2 alarm clocks; kitchen sink, 20"; 2 faucets; window, 3x4- 1/2 , white aluminum; 1 bifold door, 30"; 4 carpets, different sizes & many more assorted articles.

Enough Furniture to Supply 2 Houses. Don't Miss This Auction.
Good Merchandise
TERMS - CASH, CHEQUES With Driver's License No. OR TRAVELLER'S CHEQUES
Canteen & Washrooms on Spot Information
Regent Menard - Auctioneer
Embrun, Ont.
613-443-2884 or 443-2490

71-

PASSPORT PHOTOS
448-2852

ELECTROLUX SALES & SERVICE
New and used vacuums, service depot for all makes and models of vacuums and sewing machines.Bags, belts and filters available on location.Financing available on vacuums.
Call or drop by:
Joyce Fawcett's Beauty Salon
41 Queen St. Chesterville
Next to Sears
448-1098

THE CROSSOVER
Monday to Saturday - 6 am to 9 pm
Open Sunday - 9 am - 6 pm
Full Groceries - Full Serve Gas
Over 300 Videos & Nintendo Game Rentals
Hunting & Fishing Licenses - Party Trays a Specialty
MOREWOOD - 448-2608

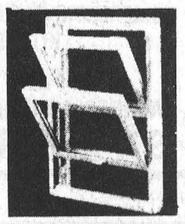
TRI-COUNTY WINDOWS AND DOORS
Building a new home or renovating?
Let us quote on your window and door requirements.
Peter Filion 774-3777
Expert Installation

PROFESSIONALLY MAINTAINED CAR FOR SALE
1990 Chevrolet Caprice Brougham
11,000 km, all power options, black exterior, black vinyl roof, grey interior, $18,500.
Call 774-2120 or 448-2120 for more information.

Upper Canada Village
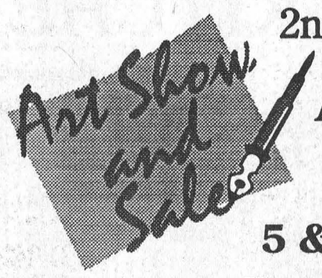

2nd Annual Juried Art Show & Sale
October 5 & 6, 1991
See picturesque Upper Canada Village as captured through the eyes of well-known area artists.
Presentation of Awards at 1 p.m. on October 5.
Work juried by members of the Department of Art at Queen's University: David Andrew, J. C. Heywood and Jan Winton.
For more information, call 543-3704.
THE ST. LAWRENCE PARKS COMMISSION
AN AGENCY OF THE ONTARIO MINISTRY OF TOURISM AND RECREATION
Parks of the St. Lawrence

RIDEAU AUCTIONS INC.
Winchester, Ontario
Household, Estate, Farm, Industrial, Real Estate Auctions
Hunter McCaig, Auctioneer
Days: 774-2735; Evenings: 258-5095

ATTENTION

Moose & Deer Hunters

You will receive a Fox 40 Whistle in exchange for a suitably prepared moose or deer hide.

The designated collection centres for hides only for the Cornwall District are:

LOCATION:	Hours:
B&B Automatic Transmission Service 115 Balmoral Street CORNWALL, Ontario K6H 3G6	Business Hours for the period of October 9, 1991 to December 1, 1991.
Mrs. Yvette Leroux R.R.#1 BOURGET, ONTARIO (approx. 2 miles South of Bourget, County Road 8)	Business Hours from Monday to Friday for the period of October 20, 1991 to December 1, 1991.
Mr. James McMillan R.R.#2 CHESTERVILLE, Ontario K0C 1H0	Business Hours from Monday to Friday for the period of October 9, 1991 to December 1, 1991.

Jaws only will be received at the Cornwall District Office, 113 Amelia Street, Cornwall, Monday to Friday from 9:00 a.m. to 12 noon and 1:00 p.m. to 4:00 p.m. except for statutory holidays.

Hides will not be accepted at the Cornwall District Office.

All jaws must be removed from the head and have excess flesh cut away to be accepted for the hunter crest.

Ministry of Natural Resources
Ontario

A UNIQUE SENIORS' COMMUNITY
THE HARTFORD
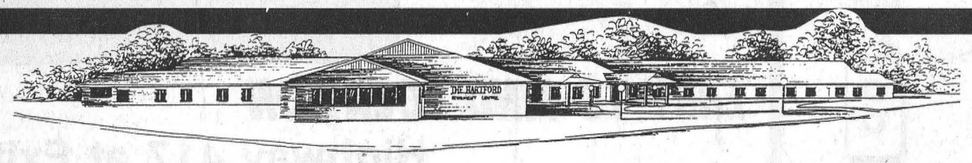
THE HARTFORD IS A FULL - SERVICE RETIREMENT RESIDENCE, THAT HAS BEEN CAREFULLY PLANNED TO MEET YOUR HOUSING NEEDS.
YOUR MONTH-TO-MONTH RENT WILL COVER ALL OF THE FOLLOWING:
* THREE DELICIOUS MEALS DAILY
* HOUSEKEEPING SERVICE
* LINENS SUPPLIED & LAUNDERED WEEKLY
* 24 hr. NURSING SUPERVISION
* REGULARLY PLANNED ACTIVITIES
* ALL UTILITIES EXCEPT TELEPHONE
SUBSIDY NOW AVAILABLE FOR PERSONS WHO QUALIFY
I am interested in further information about The HARTFORD Please send me your detailed brochure.
NAME_____
ADDRESS_____
_____
POSTAL CODE_____
The Hartford
RETIREMENT CENTRE
3 FIFTH STREET WEST
MORRISBURG, ONT., KOC 1XO
(613) 543-3984
ADMINISTRATOR: BARBARA PLUMB

TOWNSHIP OF WINCHESTER

NOMINATIONS
S.D. & G. COUNTY BOARD OF EDUCATION
ENGLISH LANGUAGE

Notice is hereby given to the electors in the Township of Winchester and the Village of Winchester that during the period from Tuesday, October 8, 1991 to 5 p.m. Friday, October 11, 1991, nominations will be received by the Clerk of the Township of Winchester for the following office.

One (1) Trustee

To the Stormont Dundas and Glengarry County Board of Education representing Zone 4, comprising the Township of Winchester and the Village of Winchester, English language, elected by Public School Electors.

If there is an insufficient number of candidates for this office, additional nominations for the vacancy may be filed at the office of the Clerk of theTownship of Winchester on the Wednesday following nominations (October 16), between the hours of 9 o'clock in the forenoon and 5 o'clock in the afternoon.

If a greater number of candidates than required to fill the above office is nominated an advance poll will be held on Saturday, November 2, 1991 and Wednesday, November 6, 1991, in the municipalities in the above zone and the regular poll will be held on Tuesday, November 12, 1991.

Dated at Township of Winchester, October 1, 1991.

Nancy Krisjanis, Clerk
Township of Winchester

TOWNSHIP OF WINCHESTER

NOMINATIONS
Notice to Municipal Electors

Take notice that persons may be nominated as candidates in an election between 9 o'clock in the forenoon and 5 o'clock in the afternoon on Nomination Day, Friday, October 11, 1991, but nothing in Section 35 of the Municipal Act, 1980, prevents a person filing a nomination paper with the Clerk during his/her normal office hours during the four days immediately preceding nomination day.

Office for which persons may be nominated:

•Reeve
•Deputy-Reeve
•3 Councillors for the Township of Winchester

Electors are hereby required to take notice and govern themselves accordingly, and further take notice that the manner in which said nominations shall be filed is set forth in Section 36 of the Municipal Elections Act. Nomination forms and full particulars of procedures to be followed, may be obtained from the undersigned. If a greater number of candidates than required to fill the said declarations, notice of the time for the holding of the last day for making applications for a certificate to vote by proxy will be given forthwith.

And further take notice that where the number of candidates for an office who are nominated at the end of nominations day is not sufficient to fill the number of vacancies to which the candidates may be elected, on the Wednesday following nomination day, October 16, 1991, the Clerk may, between the hours of 9 o'clock in the forenoon and 5 o'clock in the afternoon, receive and certify additional nominations for the office in respect of which there was an insufficient number of candidates.

Given under my hand this 1st day of October, 1991.

Nancy Krisjanis, Clerk
Returning Officer



Crysler bookaneers

Kids at the Crysler branch of the Stormont, Dundas and Glengarry County Library spent a good part of their summer vacation reading books. Seven Crysler kids read 260 books, winning the library's summer reading program. The theme of this year's program was "Captain Book and the Bookaneers." Pictured are (left to right): Lucille Quenneville, branch librarian, Stephanie Nelson, Jean-Sebastien Laroque, Lisa Lebrun, Jean-Francois Gagne, Joanne Smith, and Barbara Diehl, head librarian for SD&G. Missing are Stephane Cherrier and Steven Quail.

Record Photo - Moreau

ST.-ALBERT CONSTRUCTION
(407931 ONTARIO LTD.)
• General Contractors
• Barn • Commercial • Residential
QUALITY HOMES · ADDITIONS · GARAGES
HOME IMPROVEMENTS · BUILDING SUPPLIES
KITCHEN CABINETS
Free Estimates
JACQUES & RICHARD DESNOYERS, PROP.
ST. ALBERT • 987-2876

Leo's Tech Tips



Removing spark plugs from hot aluminum cylinder heads may cause thread damage.
Drewery
PONTIAC BUICK LTD.
WINCHESTER 774-2360
1-800-267-7608
Leo Vanderlaan, Shop Foreman

CASS, GRENKIE
Barristers, Solicitors, Notaries
J. DOUGLAS GRENKIE, Q.C.
PETER J. REMILLARD, B.C.L., LL.B.
(Also of the Quebec Bar)
RICK T. LEROY, LL.B.
BRAD F. COMEAU, B.Sc., B.Ed., LL.B.
OFFICES AT:
13 Ralph Street, P.O. Box 700, CHESTERVILLE, Ont. K0C 1H0, 448-2735
P.O. Box 820, WINCHESTER, Ont. K0C 2K0, 774-2004
(All files and documents of the former legal firms known as Cass & Cass and Cass & Workman are now located with the Cass, Grenkie law firm.)



Thinking about buying a New home call:
FRED LOBB CUSTOM HOMES
• New Home Construction • Additions
• Renovations • Free Estimates
Chesterville - 448-2192

Fall Special
Oil, Filter & Lube Job
$18.95 plus PST and GST
Includes 5 litres of 10-W-30 oil and filter on most North American cars.
Vans, imported cars and F250 trucks extra.
Please call for an appointment.
821-1252
"We'll give you the shirt off our back!"
Petric Ford
Hwy. 31, Vernon, 821-1252
Offer expires Oct. 31



Please bring this coupon with you.

Community Notebook

Chesterville W.I.

—At a meeting Sept. 16, the Chesterville Women's Institute announced it raised $1,000 to be used for decorating their room at the hospital...The W.I. is celebrating its 90th anniversary this year, and a group photo will be taken at the October meeting.

Support group

—The Widowed Support Group is planning a day trip to Lake Placid Oct. 26...The group's October meeting will feature guest speaker Michelle Brochu from Casselman's OPP, who will talk about home safety. The meeting will be held at St. Mary's parish hall in Chesterville on Oct. 21 at 7:30 p.m....For information call Mary Luykx at 984- 2033.

Journalism seminar

—Freelance writer Steve Forster, former editor of the Perth Courier, will speak to the Valley Writers' Group on Oct. 6 at 2 p.m. in the IOOF Hall on Main St. in South Mountain. The topic is "The Changing Face of Journalism." For more information call 258-4045.

Volunteers needed

—Cornwall General Hospital is looking for volunteers in the United Counties area interested in mental health issues. The community advisory committee for adult mental health programs is looking for input from area residents. For more information, call Jill Migliardi at 932-3300, ext. 4390.

MOREWOOD KITCHENS
Prop. Réjean Pomainville
Manufactured - Manufacturé
Custom Designed Kitchen Cabinets
Full range of solid oak, birch, pine, cherry, maple, plastic laminates & melamine.

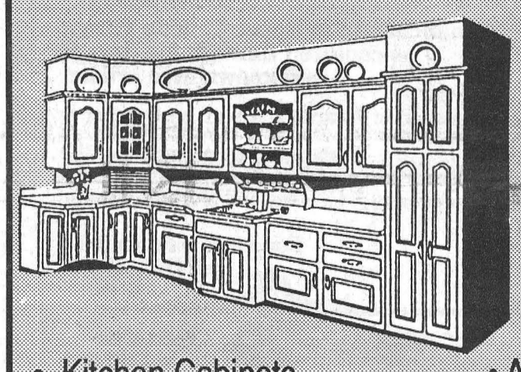

• *Quality Service*
• *Competitive Prices*
• *Free Estimates*
• Kitchen Cabinets Traditional & European
• Vanities
• Wall Units
• Armoires de Cuisine Traditionel & Européen
• Vanités
• Unités Murales
1/2 mile east of Morewood
Morewood - 448-2739

GRAND OPENING
Of
MARCHE AUX PUCES
417
FLEA MARKET INC.
This Saturday and Sunday
October 5 and 6
9 a.m. to 5 p.m.
OUTSIDE BOOTHS AVAILABLE
PLENTY OF FREE PARKING
Canteen on Site



175 BOOTHS OF DELIGHTFUL TREASURES

INDOORS
Every Saturday and Sunday
9 a.m. to 5 p.m.
OPEN YEAR ROUND
Snow, Rain or Shine



EASY TO FIND LOCATION
Highway 417 at Exit 51
(Highland Road)
Maxville/St. Isidore exit
1/4 mile East on South Service Rd.
Access by new ESSO Station

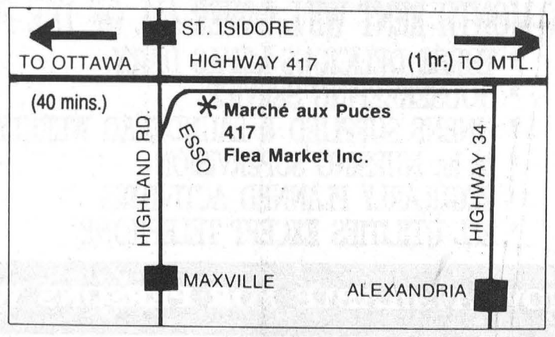

We're Looking Forward To Seeing You

MARCHE AUX PUCES
417
FLEA MARKET INC.
Normand Denis, pres.; Roger Bourgeois, vice-pres.; Bernard Villeneuve, sec.
For further information, call 527-1092

Red Dot Cafe
COMFORTABLY COUNTRY
A welcome meeting place for country folk and a pleasant escape from the hectic life for city folk.
Relax & enjoy our warm hospitality.
We use only the freshest products available to prepare the best home cooked meals.
WEEKLY SPECIALS
Monday & Thursday • Wing Nite
Tuesday • Tex Mex
Wednesday • Pasta
'Old Fashioned' Sunday Dinner
5673 Main St., Osgoode
(across from the arena)
826-0552

Announcement

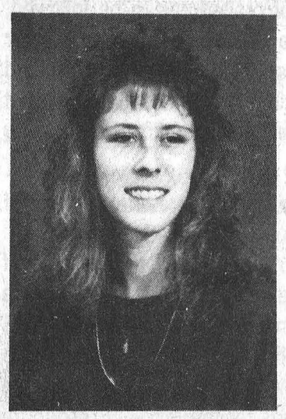

Myrna Michalicka

The Thom Travel Agency Limited takes much pleasure in announcing the appointment of Miss Myrna Michalicka to the staff of our Travel Agency effective October 1, 1991. Having completed the various Travel Courses required in the industry, Myrna will be capable and happy to serve our customers - clients - with efficient and prompt service and we are privileged to have Myrna as an addition to our Staff in Morrisburg.

Thom Travel Agency Limited
MORRISBURG 543-2133
CHESTERVILLE 448-3714

Mike Dean's Super Food Store
Chesterville - 448-2822

Winchester/Chesterville Fuels
Chesterville - 448-2182

The Cooperators Insurance Services
Chesterville - 448-3300

Your Community Shopping Centre
Chesterville - 448-2370

Valley Blues
Chesterville - 448-3678

Nestle Enterprises Ltd.
Chesterville - 448-2338

Sears Canada Inc.
Chesterville - 448-2366

Durant's Flowers
Chesterville - 448-2354

Toronto Dominion Bank
Chesterville - 448-2316

Thom Travel Agency Ltd.
Chesterville - 448-3714

Car-o-line Autos
Chesterville - 448-2488

Curran Carpet Centre
Chesterville - 448-2068

Wayne LaPrade Photo
Chesterville - 448-2852

Jumpin Jack's Take-Out
Chesterville - 448-3434

The Chesterville Record
Chesterville - 448-2321

Chesterville Bowling Lanes
Chesterville - 448-3535

Chesterville Hair Studio
Chesterville - 448-3674

L.V. Equipment
Chesterville - 448-2375

CUSTOMER APPRECIATION WEEK

We Want To Say
THANKS
. . . SO DROP IN AND SEE US

CHESTERVILLE MERCHANTS

are celebrating

CUSTOMER APPRECIATION WEEK

October 7th to 12th

During this week let local businesses extend their thanks to you the customer, for your much valued patronage.

Take time out and enjoy special offers, refreshments and much more.

Lannins Garage
Chesterville - 448-2361

Curran Automotive Ltd.
Chesterville - 448-2388

Brannen's Bus Lines
Chesterville - 448-3325

Shear Country
Chesterville - 448-1056

Seaway Valley Pharmacy
Chesterville - 448-2492

Larry's Barber & Gun Shop
Chesterville - 448-3387

Louis Restaurant
Chesterville - 448-2051

Sweet Sisters Bakery
Chesterville - 448-2529

Chesterville Freshmart
Chesterville - 448-2345
Chesterville Pro-Hardware
448-1100

Joyce Fawcett's Beauty Salon
Chesterville - 448-1098

Al-Mor Ladies Wear
Chesterville - 448-3370

Power by Jennifer
Chesterville - 448-2129

Becker's FRESH & READY FOODS
Chesterville

Ruth's Alterations & Craft Creations
Chesterville - 448-2269

The Brookslyn
Chesterville - 448-2804

Snack Shack
Chesterville - 448-2703

Erik Thompson & Sons Electrical Contractor
Chesterville - 448-2804

Abels Dry Cleaners & Laundromat
Chesterv ille - 448-2135

Strands Unisex Hair Salon
Chesterville - 448-1411

Sierra Grande Hotel
Chesterville -448-9108

MT Advertising & Sports
Chesterville - 448-3054

Black's Feed Store
Chesterville - 448-2161

WINCHESTER valu-mart®

Prices effective until Tuesday, October 8, 1991.
We reserve the right to limit quantities.

We do Party Trays & Fruit Baskets (on request)

Regular Store Hours
Mon. to Fri., 8am-9pm
Sat., 8am-6pm

Main Street, Winchester
774-2125

FROM OUR FRESH PRODUCE DEPT.

2 LB. BAG CARROTS OR COOKING ONIONS Product of Ontario, Your choice .49

CAULI-FLOWER Product of Canada, no. 1, each .69

SPARTAN APPLES Product of Ontario, 3 lb. bag 1.49

Spinach Product of Ontario	pkg. 99¢	Cherry Tomatoes Product of U.S.A., pint	1.49
Tangerines Product of Argentina, 2.18 kg	lb. 99¢	Bananas Product of tropics, 1.08 kg	lb. 49¢
Sweet Potatoes Product of U.S.A., no. 1, 1.52 kg	lb. 69¢	Fresh Mangoes or Papaya Product of Mexico	ea. 1.99
Japanese Golden Pears 4.39 kg	lb. 1.99	White Potatoes 20 lbs., P.E.I.	ea. 3.99
Decorative Gourds 2.18 kg	lb. 99¢	Leaf Lettuce Product of U.S.A.	ea. 79¢

BLADE ROAST 4.39 kg or beef short rib roast lb. 1.99

GRAPE-FRUIT RED or white product of Florida 4/.99

CROSS RIB ROAST beef, 5.05 kg lb. 2.29

McCAIN FRIES frozen cut potatoes selected varieties 1 kg pkg. .79

ALLEN'S FRUIT JUICES or Bart Simpson drinks selected varieties 9 x 3 x 250 mL pack with coupon 5.99 (CASE SALE equivalent to 67¢ per sleeve) individual sleeve .99 without coupon 6.99

KRAFT PEANUT BUTTER selected varieties 500 g cont. with coupon 1.49 without coupon 1.79

APPLE JUICE ROUGEMENT, PURE, 1 LITRE JAR 89

CRANBERRY COCKTAIL OR ASSORTED VARIETIES, OCEAN SPRAY, 40 OZ. 2.49

MOTT'S CLAMATO JUICE 1 litre, reg. or extra spicy 1.99

HEINZ KEG'O KETCHUP 1 litre bottle 2.49

OUR MEAT IS 100% GUARANTEED! AND YES, WE CUT TO ORDER

FROZEN TURKEYS Utility, 2.18 kg lb. .99

CORNISH HENS Frozen, grade A, 4.39 kg lb. 1.99

Smoked Hams: Shank portion 1.69 lb., 3.73 kg; Butt portion 1.99 lb., 4.39 kg; Centre portion 2.29 lb., 5.05 kg; Whole ham 1.49 lb., 3.28 kg

Maple Leaf Select Meat 175 g	1.99	Maple Leaf Wieners Regular and BBQ, 450 g	1.99
Pork Shoulder Picnic Roast 2.84 kg	lb. 1.29	Full Round Steak Boneless, 8.80 kg	lb. 3.99
Boneless Chicken Breasts Fresh cut, 13.21 kg	lb. 5.99	Centre Cut Chops Pork loin, boneless, 11.00 kg	lb. 4.99
		Devon Side Bacon 500 g	1.99

GREAT FOR SNACKS & LUNCHES

CANADA DRY Ginger Ale or assorted, reg. or diet, 750 ml (plus deposit) 3/.99

POTATO CHIPS President's Choice™, 180-190 g .99

Mr. Christie Crackers Select varieties, bonus pack, 300 g	2.49	Quaker Chewy Granola Bars 225 g, assorted	2.19
Kraft Handi-Snacks 3s	1.29	Mr. Christie Puff Cookies 400 g	2.99

QUICK & NUTRITIOUS

TOMATO SAUCE Heinz, 28 oz. .99

LANCIA PASTA or egg noodles, 375-900 g with coupon .49 (79¢ without coupon)

Baby Dill Pickles Mrs. White's, 1 litre jar	2.19	Whole Canned Tomatoes Libby's, 28 oz.	99¢
NEW! Del Monte Juice Coolers 1.14 litres	1.99	Cloverleaf Pink Salmon 213 g	1.49

FOR YOUR BAKING NEEDS!

ALL PURPOSE FLOUR 10 kg, NoName™ 4.99

ROBIN HOOD OATS Old Mill, Minute, Quick or Slow, 1.35 kg with coupon .99 (1.29 without coupon)

Vegetable Oil NoName™, 1 litre	1.99	Pure Lard or Shortening NoName™, 454 g	89¢
Pure Chocolate Chips NoName™, 350 g	3.49	Maraschino Cherries NoName™, 375 ml	1.99
Chopped Walnuts NoName™, 227 g	1.99	Mincemeat President's Choice™, 750 ml	3.49
Sweetened Condensed Milk President's Choice™, 300 ml	1.99	Del Monte Pineapples Assorted canned, 14 oz.	99¢
Jellied/Whole Cranberries Ocean Spray, 398 ml	1.69	Carnation Evaporated Milk Reg. or 2%, 385 ml	99¢

CLEANING & PAPER ITEMS

BATHROOM TISSUE Royale, 8 rolls 2.99

JAVEX LIQUID BLEACH 3.6 litres 1.39

Kleenex Facial Tissues 150s	99¢	Saran Wrap Jumbo 30 metres	3.49
Electrosol Dishwasher Detergent 1.4 kg	3.99	ABC Laundry Detergent 2 litre concentrated	2.99

FRESH FROM OUR DELI

VINTAGE HAM Burns, 4.49 lb. 100 g .99

DELI WAXED BOLOGNA Burns, 1.99 lb. 100 g .44

Deli Cut Kolbassa Coil Burns, 3.99 lb.	100 g 88¢	Macaroni, Coleslaw, Potato Salads 1.49 lb.	100 g 33¢
Maple Leaf Mock Chicken or Pickle & Pimento Loaf 3.59 lb.	100 g 77¢	12" Fresh Made Pizza	ea. 4.99

FROZEN AND DAIRY

LIBBY'S VEGETABLES Assorted, frozen, 1 kg 1.59

CHEESE SLICES Black Diamond, 500 g, 2.99 without coupon with coupon 2.69

Frozen Pie Shells Gainsborough, 3 x 9"	2.49	NEW! Black Diamond Cheese Strings Mozzarella, 84 g	1.49
Cool Whip Dessert Topping 500 ml	1.49	Cholesterol Free Soya Margarine Blossom Brand, 2 lb. tub	1.59
Frozen Lemonade Niagara, 355 ml	3/99¢	Sour Cream/ Cottage Cheese NoName™, 500 ml	1.69
Savarin TV Dinners Assorted, frozen, 303 g	1.99	Large Eggs	dozen 1.09

START WITH A GOOD BREAKFAST

GROUND COFFEE Chase & Sanborn, reg. or fine, 300 g, 1.99 without coupon 1.69 with coupon

COUNTRY HARVEST BREAD 675 g, select variety 1.39

Corn Flakes President's Choice™, 675 g	1.99	Flaky Dinner Rolls Homepride, 12s	1.29
Pop Tarts Kellogg's, assorted, 400 g	2.59	Weston's Angel Cake 300 g	2.49
NEW! Ninja Turtles Cereal Nabisco, 400 g	2.99	Nabisco 100% Bran Cereals 450 g	2.49

save at valu-mart — save $1.00 Bart Simpson drinks or ALLEN'S selected varieties FRUIT JUICES 9 x 3 x 250 mL pack. 5.99 with coupon, without coupon 6.99. Limit one coupon per family purchase. Coupon valid until Saturday, October 5, 1991 at valu-mart only. NG7196

save at valu-mart — save 30¢ selected varieties processed cheese food SLICES BLACK DIAMOND 500 g pkg. with coupon 2.69, without coupon 2.99. Limit one coupon per family purchase. Coupon valid until Saturday, October 5, 1991 at valu-mart only. NG7194

save at valu-mart — save 30¢ selected varieties OLD MILL OATS with coupon 1.35 kg pkg. .99, without coupon 1.29. Limit one coupon per family purchase. Coupon valid until Saturday, October 5, 1991 at valu-mart only. NG7198

save at valu-mart — save 30¢ selected varieties PEANUT BUTTER KRAFT with coupon 500 g cont. 1.49, without coupon 1.79. Limit one coupon per family purchase. Coupon valid until Saturday, October 5, 1991 at valu-mart only. NG7197

save at valu-mart — save 30¢ regular or fine CHASE & SANBORN GROUND COFFEE 300 g pkg. with coupon 1.69, without coupon 1.99. Limit one coupon per family purchase. Coupon valid until Saturday, October 5, 1991 at valu-mart only. NG 7200

save at valu-mart — save 30¢ selected varieties EGG NOODLES or LANCIA PASTA with coupon 375/900 g pkg. .49, without coupon .79. Limit two coupons per family purchase. Coupons valid until Saturday, October 5, 1991 at valu-mart only. NG7195

EDITORIAL & OPINION

Editorial

Accountability

Councillor Shirley Coons was partially right last week when she told fellow members of Chesterville council that the province could balance its budget if villages like this stopped asking it for more money.

Mrs. Coons's remarks came during debate on a motion passed at village council endorsing a private member's bill by provincial Conservative leader Mike Harris that would require the provincial government to balance its budget every three years.

The Tory leader's bill, entitled *An Act to authorize Municipalities to obtain the Opinions of Electors with respect to provincial budgetary and fiscal policies* would also require the provincial government to call either a referendum or a general election to approve a budget which failed to meet this requirement.

Deputy Reeve Roger Cole pointed out that the village has to balance its budget every year and if municipalities like Chesterville can do it, then so can provinces like Ontario.

While at it, council also endorsed a proposal by Quebec MP Gabriel Fontaine which would have an anti-deficit clause written into a new constitution.

Mrs. Coons said Chesterville is "as guilty as any other group of asking the provincial government for money. As long as there are demands from every side, they're going to have to get that money from somewhere."

She's right. And she's also wrong.

The provincial government is already getting its money from places like Chesterville in the form of transfer payments taken from federal income tax and taxes on corporations; in provincial income tax; in sales tax; in liquor taxes and mark-ups; in licences and gasoline taxes, and in lottery tickets, among a host of other sources.

Municipalities like Chesterville get back what they pay to Queen's Park. Some get more; some get less. Granted, none could exist without provincial subsidies, but this money does not come out of nowhere as provincial treasurer Floyd Laughren with his record $9-billion deficit would have us believe.

It comes from the pocket of every taxpayer in this province and there is not an individual hidden away in any nook or cranny of the province who does not either pay tax or have tax paid on his or her behalf.

It is not unreasonable to expect senior levels of government to be able to balance their books. They did it for decades until the deficit spending binge of the 1970s took hold.

And here Mrs. Coons has a valid point. While municipalities like Chesterville are only getting their fair share back from Queen's Park to spend on services for their residents, we as individuals have to take ownership for the province's deficit and for the mortgage we have taken on our children's future.

We as individuals have to take responsibility for the fact that we have allowed successive governments to bribe us with our own tax money.

We, perhaps better than the taxpayers of any other western nation, should know that government spends money neither judiciously nor wisely. Big government is wasteful government and yet we insist on making government ever bigger in the deluded hope that it has the wisdom to lead us to the promised land.

But it has continually demonstrated that it has the wisdom and will only go around in circles, helping to fuel the very inflation that its ultimate tight money policies are designed to quell.

No, the problem is not making government spending more accountable to the people of Ontario, but to cut government down to size so that it is in itself more accountable to the people. If the premier, cabinet ministers and every MPP had to walk down the steets of every municipality in this province, or sit down in the local coffee shop and listen to the complaints of the average taxpayers, as municipal councillors do every day, then this accountability would be achieved.

And Mike Harris should know this better than anyone, since it was his party that introduced Ontario to deficit spending.

The Chesterville Record
FOUNDED IN 1894

John A.H. Morris, President
Robin Morris, Managing Editor
Elizabeth Moreau,Editor
Donna Rushford, Advertising Manager
Brenda Oosterman, Sales Representative
Rosanna Boersma, Sports Editor
Betty Huizinga, Office Manager

Advertising Rates on Request
P.O.Box 368, Chesterville, Ont. K0C 1H0
Telephone: (613)448-2321 - Fax 448-3260

Published by St. Lawrence Printing Company Limited
Second Class Mail Registration No.0242

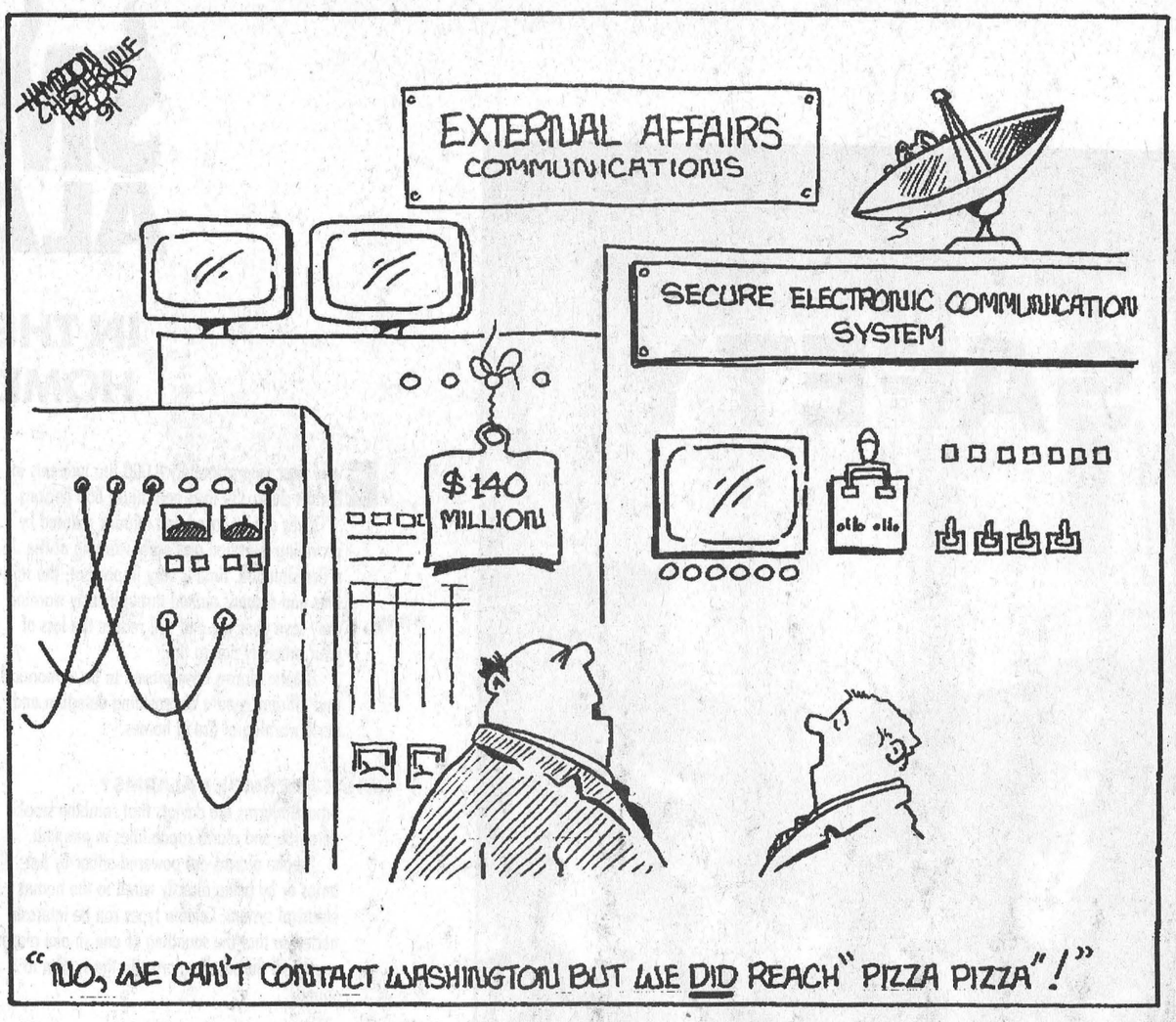

Due to a lack of space, letters to the editor can be found on Page 7.

Column

That old tyme religion

by Robin Morris
Managing Editor

Sunday morning follows Saturday morning with the same scientific immutability that keeps the earth spinning on its axis. In other words it's inevitable. And it is with that same inevitability that I awaken with a severe case of skull cramps (for which deft turn of phrase I am indebted to Finch's Tim Ouderkirk) having consumed enough red wine just a few hours previously to disorient the front four of the Washington Redskins.

So there I was Sunday morning: my cranium doing a reasonable imitation of that old Anacin tv ad with the cutaway skull exposing a hammer, vise and lightning bolt accompanied by a voice screaming "Tension! Pressure! Pain!". Add to that the horrible rushing sound one hears after a bout of intemperateness. It's like strapping the Pacific and Atlantic Oceans in full tropical storm frenzy over each ear.

You get the picture.

Anyway, there I was, still two hours away from the NFL Today with Bryant and Terry. I really didn't feel like going to church, to the immense relief of anyone who would have to sit within hearing or spraying distance, as the hammer, vise, lightning bolt and Hurricane Ashley (just love those androgynous names) worked their full Satanic fury.

They say that *in vino veritas* (in wine there is truth). If that's so, then in too much there is too much truth, as I felt I was getting a foretaste of the burning lakes of sulphur and the tortures of Tantalus and Sysiphus.

If I was getting the hellfire, I figured I might as well get the damnation that goes with it, so I switched on Global for a heaping dose of that old tyme religion from one of the best of them: Reverend Jimmy Swaggart, direct via satellite from his Family Worship Centre in Baton Rouge, Louisiana. Now, the only product of Louisiana I consume with any regularity (and for regularity) is Tabasco sauce, direct from the McIlhenny Company's red pepper works on Avery Island and I knew that if Ole Jimmy was up to his usual performance, this would be every bit as spicy.

And Jimmy didn't let me down.

He was a struttin' and a shoutin' and a poundin' his Good Book as if he was a-tryin' to send Old Nick back up north to live with them Yankees as what whelped him in the first place.

Old Jimmy paced back and forth across his dais, his arms and legs a-workin' overtime as he exhorted his congregation to just "Shout!" if they was a- full o' the Lord. And "Shout!" they did. Every time Ole Jimmy punched the air with his Good Book and yelled "Shout!" they were on their feet a- hollerin' and a-leapin' as if they was a-tryin' to meet a half deaf Almighty half way.

By this time Ole Jimmy had the tie loosened and the jacket off, his speech, coming in a rhythmic cadence of nonsense, each word flowing into the next with the addition of that particular Southern- preacher-inspired suffix "uh!". As his speech patterns took on a different metre, and as he grew more intense, members of the congregation stayed on their feet - rocking back and forth; raising their hands as if to shield their eyes from the Divine Light Ole Jimmy was calling forth (or as if they were all asking permission to go to the loo at the same time). Some raised and dropped both arms as if attempting to pull down the blinds on their consciousness; tears rolled in rivers down the cheeks of some; others just stood rooted to the spot smiling the beatific smile of the truly stupid, or of someone who's just been hit upside the head with a tire iron —the end product is much the same.

And all the time that Good Ole Boy up there on the stage was just a-workin' 'em. By this time he was a-sweatin' like a big old stallion that had just swallowed a couple of bottles of that other product of Louisiana. The boxes of Kleenex dotting the steps to his dais for Ole Jimmy to mop his brow were mostly empty and his linebacker-sized torso just a-heaved with compassion for his flock and in the certain knowledge that every trouser pocket and handbag in the joint contained enough dead presidents to keep him in Italian designer suits and hairspray until the Second Coming, let alone wipe out the $800,000 owed by his church of Eternal Light and Never-Endin' Hollerin'.

Was that glint in Ole Jimmy's eye caused by the Lord or by larceny?

And just what does a Good Ole Boy need an extra $800,000 for?

Why did he spend close to an hour telling the faithful gathered in his Church of Eternal Light and Never Endin' Basketball that they should just a- keep on a-givin', even if it meant a-givin' their last dollar and twenty-five cents? During the breakaways from Old Jimmy's sermon, his oily announcer stated that the Church of Crystal Consciousness and Heavenly Grits would send a *FREE* copy of the Good Book to each viewer who sent in a minimum gift of $100 to help pay off the debt. (The Gideons should get in on this game.)

Now we all know that Ole Jimmy just never tires of a-savin' the wayward. And he takes his ministry just about everywhere. Why, he's just such a biblical Good Ole Boy that he spends much of his time just a try-in' mightily to save the Mary Magdalens of this world. And today's version of Mary Magdalen can charge an arm and a leg, over and above the fee for the motel room. Isn't that right, Jimmy?

And what of all those court battles against your fellow televangelists? It sure does cost a heap of money to fight all them Pharisees and Sadducees.

Now, Ole Jimmy, for all his stage presence — and *THAT* he has in spades — is a cousin to Jerry Lee Lewis and we all know of the woman troubles the Killer has had over his checkered career. From his marriage to this 13-year-old cousin to the mysterious deaths of his past several wives, Old Jerry Lee has not been exactly the picture of the devoted spouse. And now Old Jimmy seems to have developed a similar predilection, only his is for hookers in seamy motel rooms, which would be sort of okay were he just another honky- tonk musician, but Old Jimmy beams right into your livingroom every Sunday morning begging and pleading for more money so he can do the Lord's work.

You can put a dress on a donkey, but that won't make it any less of a jackass. And just because some Georgia Cracker goes to Northeastern Mississippi Institute of Preachin' and Arc Weldin' (where they still play football without helmets) doesn't mean that he has found the key to the Pearly Gates. Your cross dressing mule will still bray and your Rev. Billy-Bob Broadcast will still pronounce the name of the Almighty as if it were spelled "Gawduh!" (Always with the exclamation point.)

Would you trust him to do Gawduh's work with your $100 "Love Gift"? Would you trust Jim and Tammy Faye with the deposit for your hotel room? Would you trust Oral Roberts to hold your life savings while you nipped into the loo? Would you trust Ernest Angley with anything that required the use of polysyllabic words?

They truly do create some great moments in television, but they are to religion what the WWF is to Olympic wrestling. They would be harmless except for their propensity to prey on those least able to withstand their never-ending pleas for more cash, for giving until it hurts (and it will always hurt your more than them). They can fleece their flock of believers with more efficiency than an outback Australian sheep shearer.

But *Hot Damn* they're successful! They've discovered, as *Esquire* magazine wrote some years ago about Billy Graham, that God is Bread.

They have taken to heart the advice of that other great American huckster, P.T. Barnum, who, if he were alive today, would be a televangelist and whose motto would be "There's one born again every minute".

THE FARMER'S WIFE'S

By Wyn Thompson

Journeying back to a pioneer past

In October, autumn throws her multi-colored shawl over my valley leaving her signature colors everywhere.

The sky over Hill House is as rich as the cobalt on the Flow Blue plate I have just put some cookies on. The air is as crisp as a bite into a Cortland apple.

In other words, a golden day —filled with the murmurings of autumn. It was Sunday. We decided to visit a pioneer mill.

Because a hundred or more years ago a miller's wife loved flowers and planted them, the bees were busily at work among the late summer blooms when we arrived.

Back of the flower beds was a tidy house and a pioneer herb garden from which the smell of lavender permeated the air. No doubt the old herb garden saw brave sights and strange sights and sad sights in the dim and far-off days when it was young.

It saw river traffic that is only a memory now. It saw the young mill owner's bride whipped to her death when her long gown got caught in the machinery while her proud husband stood helpless and aghast.

Three generations of Eastern Ontario men came each in their turn to the grinding mill by the miller's house and herb garden of the village. They brought their teams up short for the first time with the down of youth still showing among the stubble on their chins, and they pulled up for the last time with the wrinkles that a lifetime of pioneer struggle had carved into faces hidden behind grey beards.

What they had to say about the old grain grinding mill, and of the necessity for leaving their farm work and journeying to it for grinding is not now known.

What their wives and families thought of it is not known either. Of course, the building of the grinding mill brought them release as did the sawmill and carding and cloth factory for the years before they burned.

A new happiness filled the concession lines. The women, freed of their ancient bondage, found time for those little niceties that change a house into a home. There was still the spinning to do, and the weaving, but they didn't mind that.

Spinning was nice work, and the young women were well aware of the fact that walking to and fro across the pioneer cabin, pulling out the mill- carded wool, feeding it into the spinning wheel, bending and tapping the big wheel in a circle. It was work that showed their figures to advantage. They liked the acknowledgement of eyes turned in their direction whether from admiration or jealousy.

The older women favored the weaving of the two occupations. They were past the flirtatious nonsense of their daughters. They were of the age they could sit at weaving without worrying about the fact that so much sitting spread them where they sat.

They dreamed as they flung the shuttle back and forth between the warp and woof of the warm designs growing under their hands, cloth that was to cover their loved ones, dresses for their ample selves and their more slender daughters, breeches and shirts for their husbands and sons.

Two hours a day weaving, three hours a day spinning was the rule of thumb in every frugal pioneer home in Eastern Ontario.

The carding mills, I am told, brought color to the concession roads. Before their arrival, everything was dull and drab and grey. The women wore grey skirts and blouses while the men wore grey shirts and grey trousers.

But now, with the advent of the mill to do the carding for them, the women found time to make their way to the woods and to wander the fields, time to conduct experiments in their kitchens.

They brought in wildflowers, and twigs and mosses and boiled them in heavy iron pots hung on smoke- blackened hooks in their fieldstone fireplaces.

They found that alderberry twigs gave them a dusky violet, onion skins a lovely yellow, dandelions a magenta, and certain mosses a warm brown.

Eastern Ontario blossomed. The barn-raising bees, the corn-husking parties, the quilting bees all took on a new dimension.

The carding mill and sawmill are gone now. Only the grinding mill remains, now restored to its flour-grinding heyday, and not only one of the best of its type in Eastern Ontario but one of the most excellent examples of mid-19th century grist mill architecture in Canada.

We took the tour, purchased some flour, and left filled with the earthy sounds of a mill grinding out the basic necessity for sustenance of life in Eastern Ontario.

Arriving home we gently shook Lady from a dream and headed for the country lane. She plodded along beside the Farmer, her happy trotting days being over.

The sky was the clear blue of summer, but signs of autumn were everywhere. It won't be long until the first flights of Canada geese cross that blue sky, honking and alerting the seagulls that these fields are no longer theirs alone.

We stop along the way and pick a bouquet of goldenrod, knowing it is not the hayfever culprit. I take a few stems of late Queen Anne's lace. The grasses and weeds are crisp underfoot.

Cicadas sing steadily in the pasture fields, and against their chorus partridge drum as they move through the underbrush feeding. Listening to the sounds of early autumn, we walk the boundary of our property, turn and head for the house.

Entering the house, the fragrance of muskmelon, a neighbor's gift to us, teases our taste buds. These end of season melons taste especially sweet.

As I stood with my hat in hand, and considered the approach of twilight I felt satisfied with my day. A good evening to you, I said to those known and unknown.

OCTOBER 7 - 12



FACT: SMOKE ALARMS SAVE LIVES.

SMOKE ALARMS

IN THE HOME

Every year, approximately 8,000 fire incidents in homes claim 130 lives and injure 600 persons.

Lives can be saved and injuries reduced by providing detection and early warning of fire. In a fire situation, time is very important; the minutes and seconds gained through early warning may save your life and will reduce the loss of your property due to fire.

Smoke alarms have proven to be economical and efficient means of providing detection and early warning of fire in homes.

WHAT ARE SMOKE ALARMS?

Smoke alarms are devices that combine smoke detection and alarm capabilities in one unit.

Smoke alarms are powered either by batteries or by being directly wired to the home's electrical system. Certain types can be interconnected so that the sounding of one smoke alarm causes all the smoke alarms in the system to sound.

THERE ARE TWO TYPES OF SMOKE ALARMS

There are two types of smoke alarms, ionization and photoelectric. While the way they operate varies, both types are effective in providing detection and early warning of fire.

Ionization smoke alarms use a small amount of radioactive material to create an electric current through ionized air. When smoke enters the detection chamber, it impedes or reduces the flow of current and causes the alarm to sound.

Photoelectric smoke alarms use a light source and photocell. When smoke enters the detection chamber, it scatters the light beam deflecting it to the photocell and causes the alarm to sound.

HOW MUCH DO SMOKE ALARMS COST?

Smoke alarms range in price from $10 to $30 per unit, plus the cost of installation.

ARE THERE LAWS REQUIRING THE INSTALLATION OF SMOKE ALARMS?

Many municipalities have smoke alarm by-laws. Check with a representative of your municipal fire department to determine if a by-law exists that requires installation of smoke alarms. The Ontario Building Code requires that smoke alarms be installed between the living and sleeping areas in all newly constructed dwelling units, or where major renovations are carried out.

WHERE SHOULD SMOKE ALARMS BE LOCATED?

If one smoke alarm is used, it should be located between the bedrooms and living areas of your home, normally in a corridor or hallway, so that it is audible to persons sleeping in the bedrooms.

Improved levels of protection can be achieved by installing smoke alarms on each floor level of a home.

Smoke alarms should be installed on the ceiling in the centre of a room or hallway at least 150 mm (6 in.) from vertical surfaces such as walls.

ARE SMOKE ALARMS DIFFICULT TO INSTALL?

Hydro powered smoke alarms may be wired to new or existing electrical circuits. Make sure there isn't a disconnecting switch capable of turning the smoke alarm "off" in the circuit. These smoke alarms should be installed by an electrician.

Battery powered smoke alarms generally do not require any special skills or tools to install; a screwdriver and a drill are all that is necessary.

WHAT MAINTENANCE IS REQUIRED?

Smoke alarms should be maintained in accordance with the manufacturer's instructions. Occasionally vacuum dust from the detection chamber and, on battery powered units, check to see if the battery is in place, connected and not corroded.

Know your fire area and its fire call!

Village of Chesterville Fire Dept. **448-3333**	Village of Finch Fire Dept. **984-2430**
Village of Winchester Fire Dept. **774-3344**	Twp. of Finch Fire Dept. **CRYSLER 987-2030 & 987-2810**
Winchester Twp. Fire Dept. & Morewood Firefighters Assoc. **448-2500**	TOWNSHIP OF WILLIAMSBURG Williamsburg Fire Dept. **535-2021**
Roxborough Twp. Fire Dept. MOOSE CREEK (Area No. 1) **538-2599** / AVONMORE (Area No. 2) **346-2161**	TOWNSHIP OF OSNABRUCK Newington Fire Dept. (Area No. 1) **346-2121** / Ingleside Fire Dept. (Area No. 2) **537-2211**

Fire. Do you really think it can't happen to you.

Bowling

Wednesday Night Mixed - Men's High Single, Brian Witteveen 277; Men's High Triple, Mike Glaude 680. Ladies' High Single, Kenda Kingma 214; Ladies' High Triple, Barbara-Anne Glaude 559. **Team Standings** - Elaine TePlate 23; Barbara-Anne Glaude 21; Kenda Kingma 14; Connie Bennis 10; Donna Dusomos 9; Wilma Witteveen 7.

Finch Mixed League - Men's High Single, Randy Burtenshaw 262; Men's High Triple, Jack Hoogeveen 613. Ladies' High Single, Cindy Pynenburg 250; Ladies' High Triple, Maida Rowe 665. **Team Standings** - Cruisers 15; Devils 15; Alley Cats 12; Cabens 9; Spitfires 6; Smarties 6.

Wednesday Afternoon Ladies - High Single, Virley Edwards 285; High Triple, Virley Edwards 707. **Team Standings** - Virley Edwards 14; Norma Cass 11; Debbie Hess 9; Elizabeth Brooks 8.

Busy Matrons - High Single, Mary Derue 234; High Triple, Betty Shay 534. **Team Standings** - Sharon 11; Elva 10; Debbie 7; Elsie 7; Lois 4; Jean 3.

Community League - Men's High Single, Joel Verdurmen 215; Men's High Triple, Joel Verdurmen 607. Ladies' High Single, Barb Kelly 275; Ladies' High Triple, Barb Kelly 629. **Team Standings** - Joel 14; Roxanne 13; Jack 12; Andrew 11; Gerald 7; Pat 6.

Berwick Thursday Night - Men's High Single, Roy Lang 283; Men's High Triple, Duane Helmer 664. Ladies' High Single, Joyce Helmer 258; Ladies' High Triple, Debbie Hunt 628. **Team Standings** - Rejeanne Sanders 14; Carol Lalonde 14; Connie Dingwall 11; Sue Robinson 9; Cathy McRae 8; Pat Casselman 7.

Monday Night Men - High Single, Cliff Middleton 364; High Triple, Randy Leclair 761; High Average, Randy Leclair 242. **Team Standings** - Raiders 15; Stingers 12; Alley Rats 11; Seniors 11; Blue Max 9; A-Team 5.

Les Copains - Men's High Single, Bernard LeClerc 244; Men's High Triple, Jeannot Dagenais 621. Ladies' High Single, Noella Drouin 206; Ladies' High Triple, Shelley Hansma 535. **Team Standings** - John Tremmaglia 13; Daniel LeBlanc 12; Liliane Martel 11; Gilles Beaudry 10; Francois LeClerc 9; Daniel Martel 8.

Avonmore Thursday Night - Men's High Single, Fraser 247; Men's High Triple, Fraser 532. Ladies' High Single, Mary and Florence 261; Ladies' High Triple, Beulah 640. **Team Standings** - Florence 41; Mary 34; Charlie 33; Viola 28; Beulah 27; Gordie 26.

Winchester Odd Couples - Men's High Single, MarcelSoucy 242; Men's High Triple, Marcel Soucy 653. Ladies' High Single, Linda Thompson 172; Ladies' High Triple, C. Cyr and L. Thompson 466. **Team Standings** - Carolyn Henry 5; Pat Johnson 5; Micheline Cayer 4; Roger Francis 3; Chantel Cyr 2; Serge Labonte 2.

YBC Peewee - Boy's High Single, Jamie Lalonde 103; Boy's High Double, Matthew Garlough 179. Girls' High Single, Amanda Wheeler 109; Girls' High Double, Jennifer Jacques 193. **Team Standings** - Calvin 10; Jennifer 9; Amanda 8; Kelly 8; Chad 8; Brett 7; Grant 6.

YBC Bantam - Boy's High Single, David Legue 150; Boy's High Double, Michael Sanders 287. Girls' High Single, Robyn Jackson 138; Girls' High Double, Robyn Jackson 259. **Team Standings** - Scott 5; David 5; Eric 5; Wendy 5.

YBC Junior - Boy's High Single, Alex Middleton 200; Boy's High Double, Alex Middleton 357. Girls' High Single, Julie Robinson 286; Girls' High Double, Julie Robinson 332. **Team Standings** - Adam 7; Carrie 7; Vicki 3; Terrie 3.

YBC Senior - Boy's High Single, Chris Whitteker 182; Boy's High Double, Chris Whitteker 358. Girls' High Single, Cindy McLeod 193; Girls' High Double, Cindy McLeod 370. **Team Standings** - Bradley 4; Gary 2.

Williamsburg Mixed League - Men's High Single, Jim Cooper 213; Men's High Triple, Jim Cooper 619. Ladies' High Single, Rita Cooper 237; Ladies' High Triple, Rita Cooper 586. **Team Standings** - Al Capone's Mob 14; Rock 'n' Rollers 12; Just Warm'n Ups 6; Dark Horses 6; Smurfs 6; Flying Rockers 5.

Matilda League - Men's High Single, Glen Pashak 271; Men's High Triple, Glen Pashak 677. Ladies' High Single, Cathy Hunt 282; Ladies' High Triple, Cathy Hunt 627. **Team Standings** - Terri Cohen 2939; Michael Hunt 2771; Brian Wilson 2707; Cheryl Fawcett 2687; Tony Derks 2604; Bill Horner 2531. Hidden Score 129 - Joyce Landon 129.

North Stormont Ladies - High Single, Beulah Riley 264; High Triple, Beulah Riley 729. **Team Standings** - Linda Roy 15; Linda Brunet 13; Mary Marjerrison 12; Doris Brown 10; Pat Middleton 8; Rae Kuno 5.

Riverside Rollers - Men's High Single, Tom Benjamin 256; Men's High Triple, Tom Benjamin 592. Ladies' High Single, Marilyn Dillabough 268; Ladies' High Triple, Marilyn Dillabough 630. **Team Standings** - Ginnie 16; Janet 14; Katie 12; Abe 9; Elaine 7; Tom 5.



Jump for Heart

Rhiannon Blackburn stayed on her toes last week at Morewood Public School's Jump for Heart. The 10-year-old Winchester resident was one of 34 kids skipping rope to raise money for the Heart and Stroke Foundation. Last year, the Morewood students raised more than $2,100.

Record Photo - Moreau

FIRE PREVENTION WEEK

Nestlé
DIVISION OF NESTLE ENTERPRISES LIMITED
CHESTERVILLE
STOP FIRES INDUSTRY

A Special Thank you to the Local Fire Departments for their quick response in containing the recent fire
SEAWAY VALLEY PHARMACY
448-2492
CHESTERVILLE
STOP FIRES FOREST

Shell
B.M. Graham Fuels Ltd.
DISTRIBUTOR FOR SHELL OIL PRODUCTS
• Gasoline • Oils • Diesel Fuels • Motor Oils
• Furnace Fuel • Stove Oil
• Government Inspected Meters
• Furnace Repairs and Cleaning
527 Fred St., Winchester 774-2109
STOP FIRES HOME

the co-operators
Insurance Services
Lyle E. Smith
Sandi Smith
Sales Representatives
Life, Auto, Home, Commercial, Farm
PHONE: 448-3300
CHESTERVILLE
INDUSTRY

Hunt Insurance Brokers Ltd.
Car, Home, Businesses, Life& Mortgage Insurance
Cornwall 933-2424
Ingleside 537-2241
Avonmore 346-2188
Maxville 527-2985

Fred S. COONS INSURANCE Broker Ltd.
• FARM
• BUSINESS
• RESIDENTIAL
• AUTO
• G.I.C.
• R.R.S.P.
CHESTERVILLE
448-2398
FARM

SUMMERS INSURANCE BROKERS INC.
GENERAL INSURANCE
532 MAIN ST. W.
WINCHESTER
774-2515 • 774-2519
STOP FIRES FARM

Richard McDermid
Seaway Insurance Brokers
HOME • AUTO • FARM
Newington — 346-2212
FOREST

HAVE YOU HAD YOUR FIRE EXTINGUISHER INSPECTED LATELY?
UPPER CANADA
Fire Protection Services
Roger Richer 448-3341 Rick Mattice 448-2643
Box 104, Morewood, Ontario K0A2R0

RON ARMSTRONG
INSURANCE BROKER LTD.
CRYSLER • 987-2117
INDUSTRY

WARNING: FIRE KILLS
OCTOBER 7 - 12



Eight-year-old Jamie Tutton poses in front of his colection of karate trophies. *Record Photo - Boersma*

Morewood's Karate Kid kicking his way to the top

Rosanna Boersma
Record Sports Editor

MOREWOOD - What's more exciting than being asked for your autograph, travelling around North America and winning over 100 karate competitions. For Jamie Tutton, it was meeting the Teenage Mutant Ninja Turtles. After all, he is only eight years old.

The karate whiz kid, who moved to Morewood last June and is now a Grade three student at Morewood Public School, said meeting the actors who played the turtles in two hit movies has been the highlight of his tour on the North American karate circuit.

"The kids at school don't believe that I know them," Jamie said, smiling.

Jamie's interest in karate peaked when his father lost a play fight to Jamie's uncle, who was using a marshal arts technique.

That was three years ago, and since that time Jamie has risen through the ranks and has been making a name for himself on the national karate circuit.

He has collected about 125 trophies, some of which are even taller than he is.

Jamie's greatest accomplishment to date was being named the North American Sport Association's 17-and-under fighter of the year in 1990.

And Jamie is expected to take the North American Karate overall competitor award in the 17-and- under division this year.

Currently, Jamie is ranked first in the seven and eight-year-old forms and fighting divisions and he is five points out of first place in the 12-year-old-and- under weapons division with only two tournaments left in the season.

"I expect him to get seven awards, and the biggest one will be the overall competitor of the year in the 17-and-under category," Hills said.

Two weeks ago, Jamie competed in a tournament held outside Seattle, Washington. He won a triple crown in the tournament, taking first place in forms, fighting and weapons.

Hills said, "It is really unusual to be equally as good at all three events, but Jamie is. I just don't know where it's going to end. He just keeps on getting better and better."

Jim said he hopes Jamie will someday compete in the Olympics, although the Games do not yet have a karate competition.

Although Jamie has enjoyed success in karate, he would rather talk about the friends he has made travelling around North America, or the friends at home in Morewood.

Success has not overwhelmed the young, energetic child.

He works hard at everything he does, but still finds time to play in the schoolyard after school.

Jim Tutton said his son isn't concerned about showing off his trophies or bragging about his success in karate. In fact, Jamie doesn't even know how many trophies he has won.

"I don't know. I don't keep track of it," he said.

Jamie's younger brother Michael shows visitors to the Tutton home a tour of the boys' bedroom, where Jamie's trophies are showcased.

Jim explained that when he and his wife Sue decided to build their home, they designed the boys' bedroom with the intention of accommodating the towering awards.

Currently, Jamie is just one step away from becoming a black belt in karate. He now wears a brown belt with a black stripe.

"Every time I think about being so close to my black belt, my heart just goes pounding."

But Jamie admits getting his black belt won't be easy.

"I have to teach kids who are older than I am, and sometimes they don't listen," he said.

Jamie's karate instructor, Betty Hills, said Jamie is the youngest student to be at this level. And although he sometime has difficulty teaching karate classes, it's a requirement for earning a black belt.

"(His students) have a lot to learn from him. And he takes it quite seriously," Hills said.

Practice, dedication and natural talent have put Jamie in the limelight.

After Jamie was introduced at a Triple-A baseball game in the United States, a young girl in a wheelchair asked Jamie for his autograph. As well, fellow karate competitors have also been known to ask for Jamie's signature.

"I feel like I've done something good," Jamie said.

It wasn't easy for Jamie to achieve the status he now enjoys. It took long hours of training.

Jamie usually attends classes five times a week at a karate club in Orleans, about 35 minutes from his Morewood home.

However, Jamie doesn't let the lengthy trip to the World Championship Karate Club go to waste.

"He gets to drive and I get to sleep," Jamie said, motioning towards his father.

The Tuttons spend a lot of money on gas driving to and from Orleans. However, the family's biggest expense is tournaments.

Jim estimates that competing in about 30 tournaments on this year's North American circuit cost close to $10,000. The high cost of travel expenses, tournament fees and accommodation will put a limit on Jamie's travels next year.

"We're forced to go to only 12 tournaments next year," Jim said.

Jim adds that he and Hills have been working towards getting sponsors for Jamie because costs have been draining the family budget.

Hills donates the entry fee for the tournaments.

One reason the Tuttons moved from Ottawa to Morewood was to save money, but Jim said it's worth it to see his son compete.

"The main thing now is that he continues to have fun."

Jamie is the oldest of three boys. His six-year- old brother Michael is also a member of the Championship Karate Club and two-year-old Ryan also shows signs of following in his brother's footsteps. Ryan has already mastered the side kick.

Harper leads junior Devils to narrow victory

CORNWALL - Christine Harper led the North Dundas Devils junior girls' basketball team to a one-point victory over the St. Lawrence Saints here last Wednesday.

Harper hooped 21 points in the Devils' 35-34 win against the little Saints for their first win of the Stormont, Dundas and Glengarry league's season.

"Overall, we made a lot of improvements over last week," junior Devils coach Julie Lewis said referring to the Devils' opening day 19-14 loss to the Glengarry Gaels.

"We played a better defensive game," she said. "The whole team did well on defence."

Lewis credited Andrea Lannin with leading the Devils' defence.

"Andrea played a really good game as my point guard. And she did a very good job rebounding."

The junior Devils led 9-6 after the first quarter. Both teams hooped six points in the second quarter, allowing the Devils to stay on top, 16-12.

A third quarter attack by St. Lawrence put North Dundas down 28-24, entering the fourth quarter.

Lynn Struthers sunk eight of the Saints' 16 points during the quarter.

But Harper, the Devils' top shooter, dropped in seven points during the fourth quarter to take the lead before the final buzzer sounded.

Helping Harper score was Lisa Prentiss, who sunk six points. Megan Filion added four while Lannin and Corrie Swerdfeger each scored two.

Struthers led the Saints' offence, hooping 14 points. Jennifer Fullarton made 10 points.

Seniors bombed

Terrible. That's how senior Devils' coach Deanna Corbett-White decribed their performance against the Saints last Wednesday in Stormont, Dundas and Glengarry senior girls basketball action.

The St. Lawrence Saints romped the North Dundas Devils, in a 60-11 massacre.

"They're a much better team than the score showed," Corbett-White said.

At the half, the Devils were behind 42-5, but they tightened up their defence in the second half, allowing only another 18 points.

Shannon Burke was hot on offence, scoring 22 points for the Saints. Julie Jacobs was second best with 13.

Corbett-White added, "We played well considering what we were going up against."

The Record Sports

Call in your scores to 448-2321

Tagwi volleys its way to a big start

AVONMORE - Both the Tagwi Warriors junior and senior boys' volleyball teams had success in their season openers in Stormont, Dundas and Glengarry volleyball action last Friday.

The seniors picked up victories against the Rothwell-Osnabruck Lancers and the Seaway Spartans while the little Warriors beat the junior Spartans.

The senior Warriors opened the doubleheader dropping the Lancers 15-3, 16-14 and 15-5.

Larry Poirier, the senior Warriors coach, said he was quite pleased with his team's performance overall, but the second match against R-O did cause some concern.

The Warriors were ahead 14-9 before giving up the serve, allowing the Lancers to came back and tie up the match.

However, Tagwi managed to pull off the win when they finally regained the serve.

Poirier said the Warriors have a 95 per cent success rate serving, but are weak in receiving.

"I'm going to have to go with my better players when the chips are down."

Poirier explained that he can't use his bench as freely as he did during the second game. In stead he'll have to stick with his best six players.

The seniors starting line-up consists of Rod McKillican, Kevin Poirier, Dean Canham, Stefan Uhr, Mark Vanasse and Kevin Joustra.

Poirier said the newcomer to his team, Stefan Uhr, is a welcome addition.

"This is his first year in organized volleyball and he really blocked very, very well. He's going to be quite good."

The senior Warriors didn't waste much time pouncing on the visiting Seaway team.

Tagwi won all three matches with scores of 15-2, 15-2 and 15-0.

Poirier said beating Seaway wasn't much of an accomplishment.

"Seaway is a relatively weak team. They weren't much of a match."

But Poirier expects a tougher challenge at La Citadelle today (Wednesday).

"I think we'll be a strong team," Poirier said. "We're the repeating champions so there's extra pressure on us."

Although Poirier expects his team to be on the top of the league, he admits that his team will have some stiff competition. "General Vanier will be our strongest competition, but I would not leave North Dundas out of it, because I have heard some very good things about them," he added.

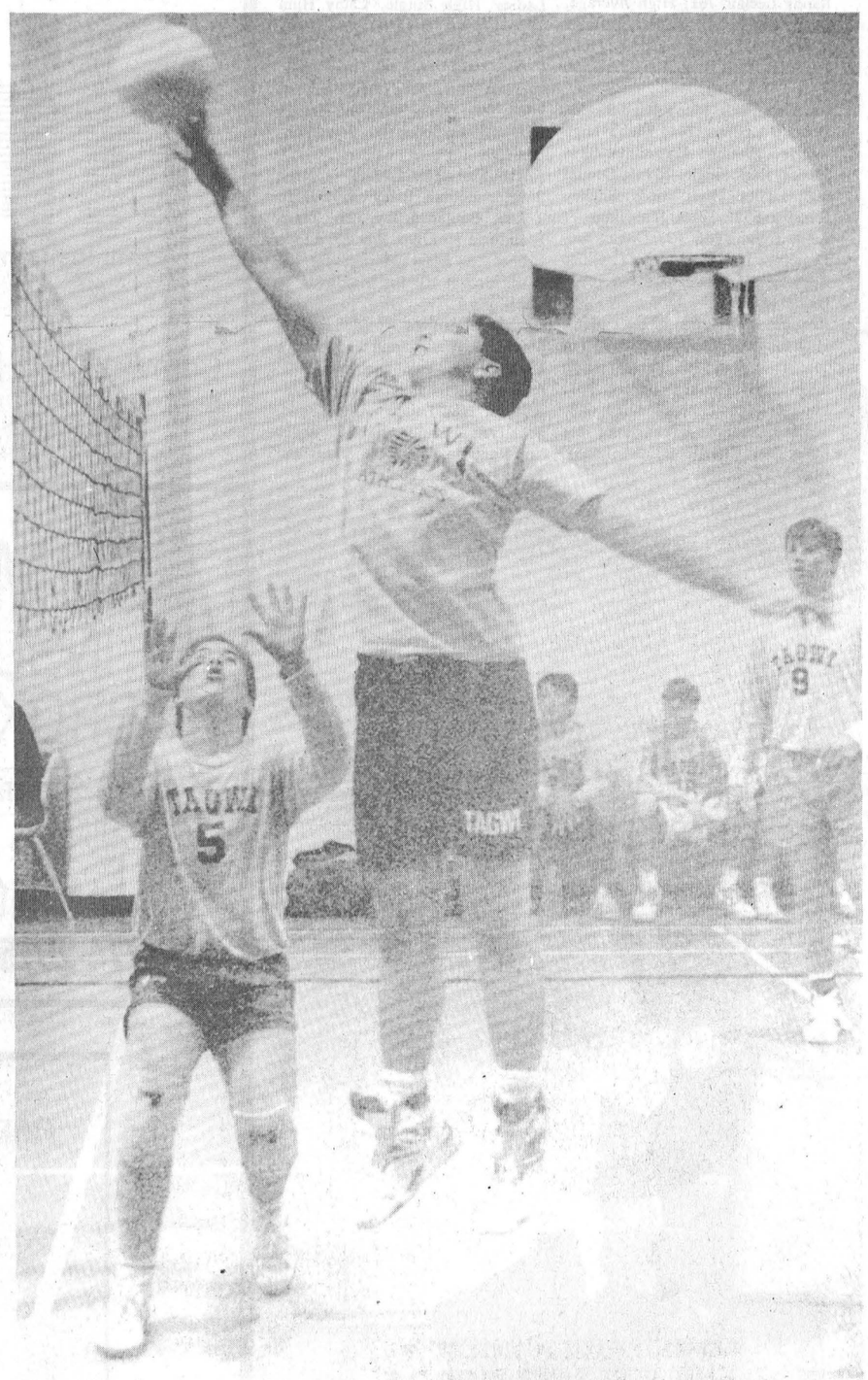

Junior power Record Photo - Boersma

The Tagwi Warriors boys' volleyball team outplayed the Seaway Spartans last Friday in Stormont, Dundas and Glengarry action, winning 15-9 and 15-13.

Juniors win

The junior Warriors got off to a good start in SD&G boys' volleyball action by posting 15-9 and 15-7 match wins over the Seaway Spartans.

The Spartans edged out the Warriors 15-13 in the third match of the afternoon.

The junior Warriors' coach Joe Stelmach said he wasn't playing his top players in the third game against the Spartans because they had already collected the two points.

Stelmach said Scott Shaver and Craig Cameron had an excellent game on Friday, and said the Norman brothers, Jamie and Jason, are the best two players on the team.

However, "all my young players did exceptionally well," Stelmach said.

Stelmach has high expectations for his junior team this year and the next year too.

"I'm sure we're going to end up in either first or second place. And I'm looking forward to having a very powerful team next year as well."

He adds that if the team doesn't take the top spot it's because he's not using his top six players.

"I'm giving them all a lot of playing time, but when we hit the playoffs we're going to go to win," Stelmach said.

Stelmach added that once the Warriors get into the playoffs he will be playing his best line, but he is unsure who will be starting.

"When I decide to go with a starting line-up, my best six are going to change very rapidly because everybody is competing for the starting positions."

Ryan Buske cards 80 for top golfer award

CORNWALL—Ryan Buske carded an 18 hole total of 80 here last Friday helping the North Dundas District High School Devils' golf team to a second place finish in the 1991 SD&G high school golf championship tournament.

"Ryan Buske received the top golfer of the day award. He scored an 80 in very difficult weather conditions," coach Norm Daigle said.

"The boys did very well, when you take into consideration the size of our school population and the fact the boys don't know the Cornwall Country Club course," Daigle added.

La Citadelle took first place with an eight-point edge over second-place North Dundas. Cornwall Collegiate combined for a third place finish.

Members of the North Dundas team were Darrell Bloom, Jason Savage, Tim Clapp, Brendan Shane, Ryan Buske and alternate Aron Sherrer.

Daigle thanked North Dundas' principal Don MaGahon for encouraging the team to take part in the golf championship and staff member Hugh Conlin for his support.

He said the Cornwall Golf and Country Club should be acknowledged for allowing the championship to be played at their facility free of charge. General Vanier organized the tournament.

"I would also like to thank Rev. Roy Harwood and parents for providing transportation and supporting the team," Daigle added.

Jr. Warriors beat Lancers

AVONMORE - The Tagwi Warriors junior boys' soccer team shut out the Rothwell-Osnabruck Lancers here last Wednesday night.

The Warriors' keeper Lance Ouderkirk defended the net perfectly for the 4-0 victory in Stormont, Dundas and Glengarry junior boys' soccer action.

James McIntosh, Jamie Norman and Brad MacDonald took care of the Warriors' scoring game.

"If we can win a few more games we'll be in great shape for the playoffs," the junior coach Paul Frigon said.

The win increases the little Warriors record to 2- 2-1.

The senior Tagwi Warriors lost a 2-1 decision to the Rothwell-Osnabruck Lancers.

The Warriors gave up two quick goals in the first half of play, and only managed to get one back.

Rod MacKillican scored the Warriors' lone goal.

"They played well, but they didn't have a lot of luck," coach Paul Frigon said.

During the game, Tagwi hit the crossbar twice, but were unable to capitalize on the plays.

"They're not out of it, but they have to win their last couple of games," Frigon added.

The seniors hold a 0-3-2 record in the SD&G league.

Both the Warriors junior and senior teams will take on the La Citadelle Patriotes tomorrow (Thursday).

Junior Warriors take home La Citadelle crown

CORNWALL - The Tagwi Warriors junior volleyball teams took home top honors in La Citadelle Patriotes' annual volleyball tournament, last Saturday.

The junior Warriors' coach Joe Stelmach was excited about his team's performance in the tournament, which the junior Patriotes have won the past four years.

"This was the first year that we entered into the La Citadelle tournament, and we won the whole thing," Stelmach said.

The championship contest was between the Tagwi and Brockville Collegiate.

Brockville won the first game 15-12, but Tagwi came back with scores of 15-6 and 15-10 for the title.

Tagwi made its way to the final game by eliminating La Citadelle 1 in the semifinal match. Brockville Collegiate dropped La Citadelle 2.

The Warriors won a 15-10 decision in the first match and were then beaten 15-11. The third game was a 15-10 win for the Warriors.

"I think the difference was that I have a better bench strength than the other teams," Stelmach said.

Tagwi was the only Single-A school competing in the tournament. The other seven schools were either Double or Triple-A.

"It really gave (the Warriors) a lot of confidence, being able to play at that level," Stelmach said.

Tagwi's first game of the tournament was against Carleton Place. They won that challenge with scores of 15-11 and 15-10.

La Citadelle 2 won its encounter against Tagwi, 15-13 and 15-13.

And in the Warriors' third series, they beat Cornwall Collegiate 15-12 and 15-11.

Adams has a field day against Crusaders and Raiders

WILLIAMSTOWN — Outside-forward Jamie Adams has speed to burn.

When it comes to chasing down soccer balls the North Dundas Devils wing rarely fails to make the play.

Last Thursday Adams tracked down six passes and blasted them all into the opposition's net.

North Dundas District High came out on top of both ends of and Stormont, Dundas & Glengarry junior boys' doubleheader, stopping the previously undefeated Char-Lan Crusaders 6-2 and whitewashing the Cornwall Collegiate Raiders 6-0.

Adams clicked for the hat trick in both matches.

The seniors played the same day and in spite of controlling most of their encounter wound up handing Char-Lan their fifth consecutive victory, a 3-2 decision.

The senior Devils now hold a 1-3-1 record.

Murray Shane's junior Devils temporarily took over first place in their division and are now 4-2-0.

"We handed Char-Lan their first loss. I felt the boys played a solid game but it was a walk-away against Cornwall. They really weren't much of a test," Shane explained.

Shane continued, "The only real problem I encountered was when my half and fullbacks kept getting deep into the opposition's zone trying to score goals. They have to realize how important their jobs are. We need everyone to play their roles and do their jobs."

North Dundas' juniors now have two regular-season games remaining but Shane realizes a pair of victories would guarantee a first place finish.

Shane is also happy that both matches against St. Lawrence (Oct. 3) and St. Joseph's (Oct. 9) will by played at North Dundas, saying, "that should give us the advantage."

Jamie Adams led the Devils to their double win, scoring three goals in each game. Murray Link booted two goals home during the afternoon while Brendan Bumbaco, Denis Desormeaux, Scott Boucher and Clint Hedge chipped in singles.

Keeper Dave Dauphinee posted the 6-2 win over Char-Lan while Mahina Arnold registered his third shutout of the campaign, blanking the Raiders 6-0.

SENIORS LOSE

Senior coach Doug Carroll figures he is going to have his team outfitted with bullet-proof shoes.

"We keep shooting ourselves in the foot. We blew it again," he exclaimed following his team's 3-2 to the Crusaders here last Friday.

Carroll can't understand why Char-Lan is 5-0, saying the Crusaders only have two top-notch players.

"They only have a real good forward and a solid fullback who could really boot the ball. But they still beat us. We controlled the game but had no striking power," he said.

"We have a fairly solid team, if we could only stop beating ourselves. We haven't been able to play a full two periods of soccer, and haven't been sharp in penalty situations," he added.

"We had Char-Lan beaten and kicked one into our own net and now Char-Lan is still undefeated. We had R/O beaten last week and kicked one into our own net. If we had had any finishing offence against Tagwi we would have beaten them. Really Glengarry has shown us more than any team yet."

Carroll feels Glengarry will be the first-place finisher with Char-Lan second. But the next two playoff spots could be up for grabs.

"If we win our remaining games we could have a shot at it."

Five minutes into last Thursday's match a failure to communicate gave Char-Lan a 1-0 lead when keeper Cory Van-Delst and back Steve Van-Bruinessen got crossed up fielding the ball.

"We put the ball in our own net but went right back down field and scored two goals and took control of the match," he said of Simon Wilson and Marc Dion's goals.

Although the Devils led 2-1 at the end of the first half, a controversial call against keeper VanDelst gave Char-Lan the tying goal. ValDelst was called for stepping out of the 18-yard box.

"We didn't get the wall up properly (direct free kick) and they (Crusaders) booted right into the net," Carroll explained.

Char-Lan then had a man "red-carded" and tossed out of the game. That left the Devils playing against just 10 men. But that didn't work in their favor.

"But we were second to the ball during that last five minutes and finally Char-Lan put together three nice passes and scored the winning goal (3-2). We just blew it," Carroll said.

GRAND OPENING

CASSELMAN HYUNDAI

SATURDAY October 5th & SUNDAY October 6th
(9 a.m. to 10 p.m.) (10 a.m. to 6 p.m.)

Yvan Cournoyer Montreal Canadiens

Zazou the magician

Bobby Lalonde Band

DRAWS

a week-end for two in the Laurentians

2 pairs of tickets to see the Montreal Canadiens

2 hockey sticks autographed by Yvan Cournoyer

Shows, music & more

Prizes to be won!

Fun and games for the whole family!

COME TAKE A LOOK AT THE NEW 1992 MODELS

Featuring the new *Elantra*

Choose a FREE option with every purchase of a 1992 model

PLUS

Up to $2000 rebate on 1991 models in stock

Reduced interest rates

On-the-spot financing

Where The Smart Money Goes

CASSELMAN HYUNDAI

(formerly Labelle Motor Sales) Take Highway 417 to the Casselman exit (30 minutes east of Ottawa) (613) 764-3444

BUSINESS & PROFESSIONAL DIRECTORY

Irwin Supply (Cornwall) Ltd.

SHADOW VLX

HONDA THE REASON YOU RIDE.

- Motorcycles
- ATVs
- Power Equipment

702 ROSEMOUNT AVE.

CORNWALL 933-4600

You Can Rent This Space For $10.50

Nordun Computers 448-1108

- IBM Compatible Computers
- Software
- Diskettes
- Accessories
- Photocopiers
- Facsimile Machines

39 Queen Street East Chesterville

You Can Rent This Space For $10.50

MONAST BACKHOE & HAULAGE SERVICE LTD.

- Screened Top Soil & Sand
- Sandfill • Pitrun Gravel
- Granular A

Dozer • Hyhoe • Truck • Backhoe Rental
• Licenced Septic Bed Installation

448-2856 Chesterville 448-2168

Hunt Insurance
BROKERS LIMITED
LOREEN HAGEY
Bus.: (613) 346-2188
Res.: (613) 534-2544
Main St., P.O. Box 177 AVONMORE Ont. K0C 1C0

the co-operators
Insurance/Financial Services
INSURANCE SERVICES
Lyle & Sandi Smith
SALES REPRESENTATIVES
Life — Auto — Home — Commercial — Farm
29 King St., Box 537
CHESTERVILLE K0C 1H0 448-3300

Crysler Residence
"Home Away From Home"
• 24 hr. care & supervision • Home cooked meals
• Housekeeping & laundry service • Caring staff
We are the friendly residential care home with the family-like atmosphere.
5th. Con Rd. East
Crysler • 987-5562 • 443-5815 • 443-2947

BOX 188
CHESTERVILLE, Ont. K0C 1H0 (613) 448-1260
WINSTON BALL CONSTRUCTION
RENOVATIONS • ADDITIONS • CUSTOM HOMES

SUMMERS
INSURANCE BROKERS INC.
GENERAL INSURANCE
WINCHESTER
774-2515 or 774-2519

PLANTE FARM EQPT. LTD.

- UNIVERSAL DAIRY EQUIPMENT
- HOULE BARN EQUIPMENT
- SILOS & SILO UNLOADERS
- MUELLER BULK COOLERS
- WIC FARM EQUIPMENT
- VA METAL FEEDING EQUIPMENT

Brinston — 652-2009

DISCOUNT CARPET SALES
938-0735
421 FOURTH ST., WEST
CORNWALL
Ont., K6J 2S7
ART BUCHANAN

Shell
B.M. Graham Fuels Ltd.
DISTRIBUTOR FOR SHELL OIL PRODUCTS
• Gasoline • Oils • Diesel Fuels • Motor Oils
• Furnace Fuel • Stove Oil
• Government Inspected Meters
• Furnace Repairs and Cleaning
• Card Lock Gas and Diesel Pumps
Dawley Drive, Winchester 774-2109

Wedg Cor WedgCor Steel Building Systems
PRE-ENGINEERED ALL STEEL BUILDINGS
FOR AGRICULTURAL, COMMERCIAL, INDUSTRIAL
Distributed by:
BRUCE GRANT CONSTRUCTION LIMITED
Cornwall — (613) 938-8004

ARMSTRONG BURNER SERVICE
SERVICE & INSTALLATION
OIL — GAS — ELECTRIC FURNACES
Authorized Natural Gas Dealer for I.C.G. UTILITIES LTD.
• Parts Plan
• Sheet Metal
• 24 Hour Service
• Free Estimates
Ask for Dwaine
Winchester — 774-3522

You Can Rent This Space For $10.50

You Can Rent This Space For $10.50

You Can Rent This Space For $10.50

Tagwi Warriors suffer at the hands of Char-Lan and St. Joseph's

AVONMORE - It was a rough week for the Tagwi Warriors junior and senior girls' baskeball teams, who lost to both the St. Joseph's Panthers and the Char-Lan Crusaders.

The Warriors hosted the Panthers on Tuesday, Sept. 24. The seniors lost a 34-24 decision, while the juniors were destroyed 47-27.

Last Thursday Tagwi travelled to Char-Lan and were crushed by the overpowering teams.

The senior team was beaten 60-34 and the junior club was buried in a 58-15 decision.

Larry Poirier, the senior Warriors coach, said Char-Lan has the best team in the league, with five extremely talented basketball players.

"We lost like I thought we would," he added. "I don't think there was any way we could have beaten this team."

I was pleased with our performance, but the girls had a destructive attitude going into the game.

"It was almost like they didn't want to play this game, they were so intimidated," Poirier said.

The Crusaders sunk 20 points before the Warriors got a basket.

And for the remainder of the contest the Crusaders outscored the Warriors 40-34.

"If they could have gone in with an attitude like we'll just play the best we can play, I think the score would have been a little bit more reasonable," he said.

Poirier said his daughter Kristi had a strong offensive game against Char-Lan, sinking 16 points, and hitting the basket for two three- pointers.

He added that his other starting guard, Cindy Boszormeny, played a very good defensive game.

However, the Char-Lan team was uncontrollable. Karen Arnott led the Crusaders to victory by scoring 28 points.

Sharon Huizinga had the second best offensive performace for Char-Lan, hooping 12 points.

The Warriors' Julie Crites scored 10 points for the senior sqaud, while Laurie Fergusson and Boszormeny each dunked four.

Poirier said the senior Warriors could have beaten the Panthers, but they gave up too many points in the first quarter.

"We were trailing 13-4 at the end first quarter and that was the whole game. After that it was very, very even," Poirier said.

He added there were no offensive stars on his team. "If I would have had some offensive power, we could have easily won the game."

The Panthers' center, Karen MacDonald, scored eight points quickly, causing Poirier to put a guard on her.

Kristi Poirier guarded MacDonald for the rest of the contest, and in the final three quarters MacDonald only sunk 10 points.

"It (guarding) worked well for the rest of the game, but I was a little bit late in doing that," Poirier said.

Offensively, Laurie Fergusson played the better game for Tagwi.

"Her foul shooting was quite sharp," Poirier said.

Fergusson led the Warriors' offence with eight points. Six were made from the foul line.

Kristi Poirier scored six points, Julie Crites sunk five, while Cindy Boszormeny and Amy Stephens added two each. Kathi Poirier made a single point.

"I have a good defensive club. They work very hard but they have to become a little bit more confident on offence and a little bit more aggressive," Poirier added.

Juniors still losing

The Tagwi junior Warriors have yet to win a game in the SD&G girls' basketball league.

Tagwi was crushed 58-15 by Char-Lan's little Crusaders last Thursday.

The Warriors allowed all but one of the Crusaders to score during the lopsided match-up.

Cathy Pilon led the winning team with 14 points. Angela Smith had 12.

Earlier in the week, the junior Warriors were victimized 47-27 by the club from St Joseph's.

The Panthers' offence was led by Rachelle Lalande's 16 point game.

United streaks to Old Timer championship

MAPLE RIDGE—North Dundas United got a pair of goals from Gerry McBain here Sunday as they rolled to a 4-1 championship victory over Hearts Of Glengarry No. Two.

It marked the third consecutive post-season victory for United and gave them the 1991 Cornwall District Soccer League's Old Timers Division championship. North Dundas also claimed the '91 regular season pennant when a late-season winning string pulled them into first place.

North Dundas advanced to the one-game sudden-death championship match by dealing Hearts No. One a pair of one-sided defeats last week.

United opened their semifinal set against Hearts No. One blanking them 4-0.

Randy Steed kicked in a pair of goals for the winners while Randy Goodfellow and Mike Plourde chipped one apiece. Keeper Olie Gellner was perfect in the nets.

Last Thursday in Alexandria North Dundas eliminated the Hearts running to a 5-1 decision. Gellner surrendered one marker but his mates supplied plenty of firepower and won a trip to the championship game in convincing fashion.

"Five forwards scored in that match. I think that shows the depth we had this season," McBain said.

Randy Steed, Randy Goodfellow, Earl McBean, John Whittam and Bob Peddle all buried shots in Hearts' netting.

UNITED 4 - HEARTS 1

That two-game sweep of the No. One Hearts side set up Sunday's showdown here at NDDHS with Hearts No. Two.

Hearts No. Two advanced to the final game by eliminating Cornwall's Best Western in three games playing matches on Tuesday, Thursday and Friday. Two of those encounters wound up in ties.

"We won the flip and put the wind at our backs for the first half. And it was very windy."

"Taking the wind proved to be a good move, because we went ahead 3-0 in the first half," McBain said.

Archie Garlough put North Dundas up 1-0, while McBain scored to make it 2-0. Randy Steed found the net just before the half to give North Dundas a 3-0 lead.

"Randy (Steed) got hurt late in the first half and couldn't play the second half. But the guys filled in and we held on for a 4-1 win. I think our depth really showed up this year. We had enough bodies to survive injuries. It was a very good season," he added.

McBain hit for North Dundas' only goal of the second half as United rang up a 4-1 championship victory.

"Everyone was really excited after the win. We are all planning to play again next summer and are looking forward to it," McBain said.

Bring this coupon with you

FALL CHECK-UP

Offer expires Oct. 31

56-point automobile check list
Inspect the following items on the car - Report for any defects.

$29.95 Plus PST and GST

STEERING AND SUSPENSION
- ☐ Ball Joints upper
- ☐ Inner Shafts upper
- ☐ Tie Rod Ends inner
- ☐ Idler Arm
- ☐ Centre Link
- ☐ Steering Box
- ☐ Shocks front
- ☐ Springs front
- ☐ Ball Joints lower
- ☐ Inner Shafts lower
- ☐ Tie Rod Ends outer
- ☐ Pitman Arm
- ☐ Stabilizer
- ☐ Power Steering Leaks
- ☐ Shocks rear
- ☐ Springs rear

TIRES
- ☐ Left front
- ☐ Left rear
- ☐ Spare
- ☐ Right front
- ☐ Right rear

BRAKES
- ☐ Lining or Pads front left
- ☐ Drum or Disc right rear
- ☐ Master Cylinder
- ☐ Hand brake Operation
- ☐ Wheel Cylinder front left
- ☐ Wheel Bearing front left
- ☐ Power Brake Operation
- ☐ Brake Lines and Cables

ELECTRICAL
- ☐ Headlights
- ☐ Signal Lights
- ☐ Park Lights
- ☐ Horn
- ☐ Battery Condition
- ☐ Tail Lights
- ☐ Hazard Signals
- ☐ Licence Light
- ☐ Wipers and Washers
- ☐ Battery Gravity

DRIVE LINE
- ☐ Transmission Leaks
- ☐ Centre Hanger
- ☐ Sway Bar
- ☐ U-Joints
- ☐ Differential Leaks
- ☐ Rear Axle Bearing Leaks

EXHAUST
- ☐ Cross Over Pipe
- ☐ Tail Pipe
- ☐ Manifold Heat Valve
- ☐ Muffler
- ☐ Hangers

UNDER HOOD
- ☐ Belts, Condition
- ☐ Belts, Tension
- ☐ Cooling System
- ☐ Hoses - Radiator
- ☐ Hoses - Heater
- ☐ Motor Oil Condition



We'll give you the shirt off our back!

Petric Ford
Hwy. 31, Vernon 821-1252

Free courtesy car while yours is being serviced, with an appointment.

Bruce R. Kerr
INSURANCE & INVESTMENTS

GICs & RRSPs

1 year	2 years	3 years	4 years	5 years
9%	9.25%	9.5%	9.75%	10%

RRIFs AND ANNUITIES AVAILABLE

456 Main St. E., Winchester 774-2456

Fitness Forum



by Jennifer Gregoire, Reg. N., N.D.

CREAKY JOINTS

Arthritis robs over 50 million North Americans of their freedom of movement by breaking down the protective cartilage in the joints. By destroying cartilage, arthritis results in pain and decreased movement.

The following can be warning signs of arthritis. In some cases artiritis can be caused by an infection, and this should be checked and treated as soon as possible. If any of these symptoms are present, consult your doctor.

- Stiffness.
- Swelling in one or more joints.
- Deep, aching pain in a joint.
- Any pain associated with movement of a joint.
- Tenderness or redness in afflicted joints.
- Fever, weight loss, or fatigue that accompanies joint pain.

Many forms of arthritis exist. Three of the most common are Osteoarthritis, Rheumatoid arthritis and Ankylosing spondylitis.

OSTEOARTHRITIS is a painful degeneration of the cartilage in the weight-bearing and frequently used joints. As far as researchers can tell, this kind of arthritis may be typically caused by nothing other than the aging process but, it can follow an injury to the joint. Osteoarthritis often, but not always, affects older people and is the most common type of arthritis. End of the day stiffness and pain is typical.

RHEUMATOID ARTHRITIS (RA) is caused by a chronic inflammation of the fingers, wrists, ankles, elbows and knees, causing pain, swelling and tenderness. Morning stiffness lasting longer than an hour is very common. RA affects women more often than men, striking in their thirties and forties.

ANKYLOSING SPONDYLITIS generally affects young men between the ages of 15 and 45 and is characterized by a stiff backbone, accompanied by low back pain.

If your doctor does diagnose arthritis, he or she may prescribe medication (usually aspirin or a non-steroidal anti-inflammatory drug), rest, heat or cold treatment and some physical therapy or exercise, depending on what kind of arthritis you have. The goal is to reduce pain and improve joint mobility.

Among those treatments, perhaps exercise is the most important, whether it be some form of stretching, isometrics or simple endurance exercise. Exercise seems to provide both physical relief and psychological benefits. For example, it prevents the muscles from shrinking, while inactivity encourages both loss of muscle tone and bone deterioration.

Too much exercise, and at the wrong time, will cause more pain in those with rheumatoid arthritis. So, if you have arthritis, consult your physician, a physical therapist, or a physiatrist (a doctor who specializes in rehabilitative treatment), to assist you in developing an exercise program. Here are some tips which may provide relief in whatever type of program you choose:

- Choose exercise routines that use all affected joints.
- Keep movements gradual, slow and gentle.
- If a joint is inflammed, don't exercise it.
- Don't overdo. Allow yourself sufficient rest.
- Concentrate on freedom of movement.

One message that can't be emphasized enough is "GO EASY". If you begin to hurt, stop and rest or apply ice packs.

My Silent Achievers this week are all of you who are afflicted with arthritis and are fighting back, especially my favourite "afflictee", that gorgeous blonde nurse who regularly occupies the front row at her aerobics class. WELL DONE!

We are so very lucky to be able to do it for ourselves.

MONUMENTS
Eastern Ontario Cemetery Memorials
RR2, Mountain, 258-2927
Monuments and markers in granite or bronze.
Cemetery lettering and monument restoration.
Bruce Campbell
463 York Street, Box 275
Winchester, 774-2493

GERALD STEWART CARTAGE
• TOP SOIL
• Truck & Backhoe Rental
Chesterville – 448-3221

Record Runner DISCO
Wedding Receptions
• Mixed Parties • Banquets
• Sports Fundraisers
Daren & Karey Nurse - Chesterville, Ont
448-3271
Now taking bookings for Xmas.

GARRY MURPHY SALES & SERVICE LTD.
WESTFALIA HIGH TECH DAIRY EQUIPMENT
WATER PUMPS & CONDITIONERS
FEED & MANURE HANDLING EQUIP.
VENTILATION
BRINSTON - 652-4802

NEIL FLEGG CARTAGE
SAND • GRAVEL • TOP SOIL
TRUCK & BACKHOE RENTALS
LICENCED SEPTIC BED INSTALLATIONS
NEWINGTON – 984-2513

CHESTERVILLE BOWLING LANES
Public Bowling
Saturday Afternoon•
•Saturday Evening•
•Sunday Afternoon
448-3535

Nestlé
DIVISION OF
NESTLE ENTERPRISES LTD.
CHESTERVILLE

D's DENNIS CARKNER (Proprietor)
COLLISION CENTER
UNIBODY REPAIR EQUIPMENT
EUROPEAN PAINT FINISH
Res. (613) 448 2688
Bus. (613) 774 2733
P.O. BOX 948, DAWLEY DR.
Just off Hwy. 31 43 By Pass
WINCHESTER, Ont. K0C 2K0

SPORTS CALENDAR

NORTH STORMONT EXPRESS JUNIOR "C" HOCKEY TRYOUTS
TO BE HELD AT WINCHESTER ARENA
THURSDAY, OCTOBER 3, 1991 - 7:30 to 9:30
SUNDAY, OCTOBER 6, 1991 - 3:00 to 5:30
MONDAY, OCTOBER 7, 1991 - 7:00 to 9:00
FOR MORE INFORMATION, IF REQUIRED, CONTACT KEVIN MACKLER AT 448-2523 OR STEVE McRAE AT 984-2204

Finch & District Skating Club Registration
Sat., October 5 9a.m.-12 noon
Figure Skating & Power Skating
$49.00 per child - $135.00 per family
18 Hours of Instruction

Girls Broomball
Girls aged 9 to 14 interested in playing broomball, please contact one of the following: Collette Lalonde 984-2335 Finch; Rhonda Looyen 346-5702 Avonmore; Christena Yelle 987-5554 Crysler.



WELL DRILLING
Donald Gauthier
Box 143
CRYSLER - 987-2973

Losey's HAULAGE
EQUIPMENT RENTALS
SAND • GRAVEL • FILL • TOPSOIL
SEPTIC BED INSTALLATION & REPAIRS
LUNENBURG
534-2404 / 346-2066

Gordon Ross
Auction Sale & Appraisal Service
• Farm • Household • Estate
ANY TYPE OF SALE
"30 Years Continuous Service"
Ingleside – 537-2289

FINCH PIZZERIA
Specializing in Italian Foods
Pizza • Subs • Canadian Food
Fully Licensed
984-2605 Finch 984-2968

COMPACT disc DIGITAL AUDIO
Music for all Occasions
Mixed Parties • Wedding Receptions • Dances
'Make yours a Success - Hire the Best'
CALL TOBY
(613) 448-1143
anytime
42 Faubert St.
CHESTERVILLE, ONT.
K0C 1H0

Mojo's Disco
Music for all Occasions
Mixed Parties, Receptions
Frank Lalonde
448-1549

You Can Rent This Space For
$3.75

BOYD CHRYSLER
SERVING EASTERN ONTARIO SINCE 1936
BODY & PAINT
WINCHESTER
774-2520
CUSTOMER CARE You can depend on it!

ROGER SALMON
MASONRY CONTRACTOR
BLOCKS • STONE • BRICK • CEMENT WORK
TOPSOIL • SAND • GRAVEL
Backhoe, Bulldozer Dump Trucks
LICENCED SEPTIC SYSTEM INSTALLATION
R.R.1
CHESTERVILLE 448-3683

DOUG MERKLEY EXCAVATING
• Licenced Septic System Installation
• Licenced to handle Non-hazardous material
• Pitrun, sand, topsoil
• Backhoe, Hyhoe
• Dump truck rental
• Dump trailer rental
• Hauling dried grain
Heavy Equipment Float Rental
Morewood - 448-3597

RIVERSIDE CARPENTRY
Hubert Casselman
Renovation Specialists
984-2553 984-2803

Tro pro TROPHIES & AWARDS
For All Occasions
• Free Computerized Engraving
• Engravable Gifts • Plastic Signs
• Name Tags • Fax Service
774-3573
504 ST. LAWRENCE ST., WINCHESTER

You Can Rent This Space For
$3.75

Compliments of:
RECREATION DEPARTMENT
VILLAGE OF CHESTERVILLE

OPEN MON. - FRI.
8 AM - 9 PM
SAT. 8 AM - 6 PM

MIKE DEAN'S SUPERFOODSTORE

19 KING ST. CHESTERVILLE

DIRECT WAREHOUSE PRICES
EVERY DAY OF
EVERY WEEK

WE RESERVE
THE RIGHT
TO LIMIT QUANTITIES.

PRICES IN EFFECT
UNTIL CLOSING
TUES., OCT. 15, 1991

Pick Of The Crop

DELMONTE 14 OZ TIN
ASSORTED CUTS
PINEAPPLE 69¢



DELMONTE 28 OZ TIN
FRUIT COCKTAIL
PEACH SLICES OR HALVES
PEAR HALVES 1.69



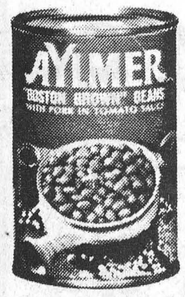

AYLMER 14 OZ TIN
BOSTON BROWN
BEANS
79¢

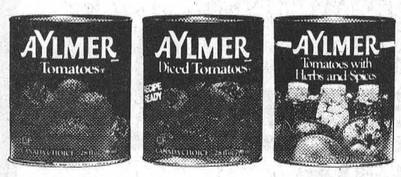

AYLMER 28 OZ TIN
REGULAR, DICED,
HERB & SPICE
TOMATOES 89¢



DELMONTE 19 OZ TIN
ASSORTED
STEWED TOMATOES 1.19

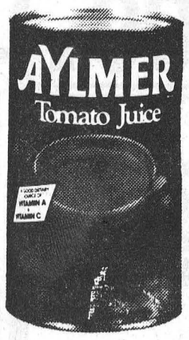

AYLMER 48 OZ TIN
FANCY
TOMATO JUICE
89¢

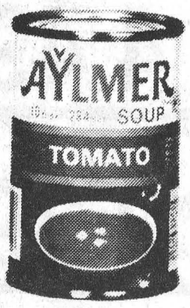

AYLMER
10 OZ TIN
TOMATO SOUP
3/1.00

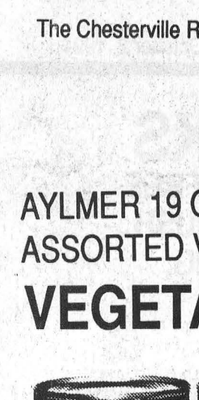

AYLMER 750 ML
SQUEEZE BOTTLE
TOMATO KETCHUP
1.49

AYLMER 19 OZ TIN
ASSORTED VARIETIES
VEGETABLES 69¢





DELMONTE
12 OZ TIN
KERNEL CORN
69¢



"NEW"
400G PKG **2.99**

TEENAGE MUTANT NINJA TURTLES™
CEREAL

NABISCO BRANDS LTD

2 WEEKS UNTIL OCT. 15
SPECIAL PROMOTION
ANOTHER WAY WE AND OUR SUPPLIERS
SAY 'THANK YOU FOR YOUR SUPPORT



DELMONTE
12-14 OZ. TIN
NO SALT VEGETABLES
79¢

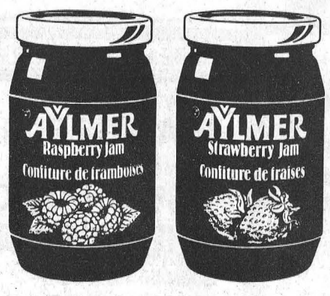

AYLMER 500 ML JAR
RASPBERRY OR
STRAWBERRY
JAM
1.89

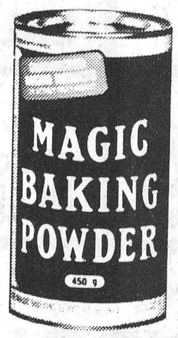

MAGIC 450G TIN
BAKING POWDER
3.49

NABISCO BRANDS LTD



SHREDDED WHEAT
450G PKG
2.49

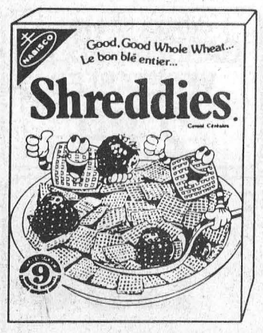

SHREDDIES
675G PKG
1.99

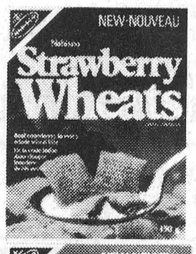

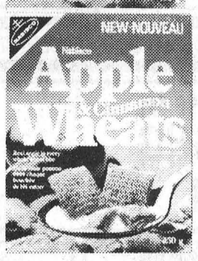

ASSORTED
FLAVOURS
WHEATS CEREAL
450G PKG
1.99

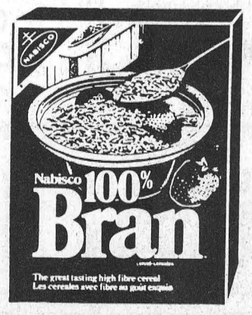

100% BRAN
450G PKG
1.69



"NEW " 425 G PKG
NUTS'N CRUNCH CEREAL **2.99**
3 KINDS OF NUTS FOR A TRULY NUTTY TASTE™



MILKBONE FLAVOR SNACKS
REGULAR OR MEDIUM
800G PKG
2.39

SOFT DRINKS
REGULAR OR SUGARFREE
PEPSI-COLA, 7UP, CRUSH
HIRES, PURESPRING,
MOUNTAIN DEW
2 LITRE JUG
1.39

OPEN MON. - FRI.
8 AM - 9 PM
SAT. 8 AM - 6 PM

MIKE DEAN'S SUPERFOODSTORE
19 KING ST. CHESTERVILLE

DIRECT WAREHOUSE PRICES
EVERY DAY OF
EVERY WEEK

WE RESERVE
THE RIGHT
TO LIMIT QUANTITIES.

PRICES IN EFFECT
UNTIL CLOSING
TUES., OCT. 8, 1991

SMOKED PART SKINNED
LEG HAM

BUTT PORTION	CENTRE CUT	SHANK PORTION
1.59 LB	1.99 LB	1.69 LB
3.51 KG	4.39 KG	3.73 KG

THANKSGIVING SPECIALS-ONE OF THE MANY WAYS WE SAY THANK YOU FOR YOUR SUPPORT

CLUB SUPREME 19 OZ TIN
CHERRY, BLUEBERRY, APPLE PIE FILLINGS **1.69**

SCHWEPPES 24/355 ML
REGULAR ONLY
RASPBERRY GINGER ALE **5.99**

YORK 28 OZ. TIN
CHOICE PUMPKIN **1.49**

ROUGEMONT, 1.5 LITRE
PURE APPLE JUICE **99¢**

MAPLE LEAF 680G JAR
REG. OR RUM & BRANDY
MINCEMEAT **2.99**

ALLENS, 4 LITRE JUG
WHITE VINEGAR **1.69**

MONARCH 8 KG BAG
ALL PURPOSE
WHITE FLOUR **5.99**

MAXWELL HOUSE 200 G JAR
INSTANT COFFEE **4.49**

MONARCH 2 KG BAG
CAKE AND PASTRY
FLOUR **1.69**

NABOB 300 G PKG
REGULAR OR DECAF
SUMMIT COLUMBIAN GROUND COFFEE **2.39**

MAPLE LEAF 184 G TIN
FLAKES OF HAM OR TURKEY **1.19**

TETLEY PKG OF 72
ORANGE PEKOE
TEA BAGS **2.49**

GENERAL MILLS 575 G BOX
CHEERIOS CEREAL **3.99**

BETTY CROCKER 400 G PKG
ASSORTED VARIETIES
SNACKIN CAKE **1.19**

AYLMER 10 OZ TIN
CREAM OF MUSHROOM SOUP **3/1.00**

GOLD SEAL 213 G TIN
PINK SALMON **1.19**

PURITAN 680 G TIN
ASSORTED
CANNED STEWS **1.49**

V-H 8 OZ JAR
PLUM SAUCE **79¢**

4 LITRE BOX
TIDE OR OXYDOL LAUNDRY DETERGENT **6.49**

WATCH FOR THE TIDE/OXYDOL DEMO PERSON WITH EXTRA $1.50 OFF COUPONS ON THURS., FRI. & SAT. THIS WEEK

COLGATE 150 ML BONUS TUBE
REGULAR OR TARTAR.
TOOTHPASTE **1.49**

DOWNY 3 LITRE JUG
REGULAR OR SUNRINSE
FABRIC SOFTENER **5.99**

ALL, 1.4 KG BOX
AUTOMATIC DISH DETERGENT **2.99**

SUNLIGHT, 1 LITRE
LIQUID DISH DETERGENT **1.99**

1976 15 ANNIVERSARY 1991 MIKE DEAN SUPERFOODSTORE CHESTERVILLE, ONTARIO

NO PURCHASE NECESSARY.
ASK YOUR FAVORITE CASHIER
FOR A BALLOT.

WIN A MAYTAG BUILT-IN AUTOMATIC DISHWASHER

DRAW DATE OCT. 12, 1991

ONE OF THE MANY WAYS WE AND OUR SUPPLIERS SAY THANK YOU FOR YOUR SUPPORT. GOOD LUCK.

ATTRACTIVE PRODUCE FROM THE GARDENS OF THE WORLD

FROM THE TROPICS
BANANAS 42 KG **29¢** LB

PRODUCT OF USA #1
RUBY RED 2.18 KG
SEEDLESS GRAPES **99¢** LB

PRODUCT OF USA #1
BARTLETT PEARS 1.74KG **79¢** LB

PRODUCT OF SOUTH AMERICA
2.40 KG
MURCOT TANGERINES **1.09** LB.

PRODUCT OF USA
1.96 KG
NECTARINES **89¢** LB.

PRODUCT OF CANADA
PEPPER OR BUTTERNUT
SQUASH 64¢ KG **29¢** LB

PRODUCT OF CANADA #1
CAULIFLOWER **99¢** EA.

PRODUCT OF CANADA #1
JUMBO TROPICAL
FLOOR PLANTS **14.99**

A HUGE VARIETY OF YOUR FAVOURITE BAKERY PRODUCTS

BETTY PKG OF 16 OR 17
PLAIN OR SUGAR DONUTS **1.79**

BETTY 675 G LOAF
100% WHOLE OR CRACKED WHEAT BREAD **89¢**

SUNMAID 450 G LOAF
RAISIN BREAD, **1.99**

DEMPSTERS 675 G LOAF 6 VARITIES
CANADIANA BREADS **1.29**

DEMPSTERS PKG OF 6
BAGELS **1.19**

DEMPSTERS 450 G
ITALIAN ROUND BREAD **1.09**

VACHON, PKG. OF 10
BUTTER TARTS **2.49**

A GOOD VARIETY OF YOUR FAVOURITE DAIRY PRODUCTS

BEATRICE 250 ML
WHIPPING CREAM **1.39**

BEATRICE 2 LITRE
PURE ORANGE JUICE **1.99**

BEATRICE 250 G
CREAM CHEESE **1.69**

BEATRICE, 500 ML
REGULAR OR LIGHT
SOUR CREAM **1.89**

ORDER YOUR FRESH TRUKEYS FOR THANKSGIVING

FROZEN - ALL SIZES
UTILITY TURKEY 2.40 KG **1.09** LB.

FROZEN - ALL SIZES
DINDE AU JUS TURKEYS 3.51 KG **1.59** LB.

FEARMANS 500 G PKG
SAUSAGE MEAT **1.79**

TOUPIE BY THE PIECE
SMOKED HAM 5.93 KG **2.69** LB.

SMOKED SLICED HOTEL STYLE
11 LB BOX 18.00
BUTCHER'S BACON 3.95 KG **1.79** LB.

SIMON DE GROOT.
OCTOBERFEST SAUSAGE 5.93 KG **2.69** LB.

"PIZZA OF THE WEEK"
12" WITH HAM
HAWAIIAN **4.99**

"CATCH OF THE WEEK"
FRESH
SOLE FILLETS 11.00KG **4.99** LB.

THE BUTCHER'S FRESH SLICED DELI MEATS & CHEESE

MAPLE LEAF SLICED
COUNTRY KITCHEN HAM 11.00 KG **4.99** LB.

SIMON DE GROOT
SLICED
TURKEY BREAST 13.21KG **5.99** LB.

FEARMANS SLICED
ROAST PORK LOIN 11.00 KG **4.99** LB.

MAPLE LEAF SLICED,
MACARONI & CHEESE LOAF 6.59KG **2.99** LB.

MAPLE LEAF SLICED
PEPPERONI 6.59KG **2.99** LB.

BURNS SLICED
COOKED HAM 5.93 KG **2.69** LB.

"A CHANGE OF PACE"
POTATO AND CHEESE
PEROGIES 3.73 KG **1.69** LB.

"CHEESE OF THE WEEK"
MAPLE DALE,
JUST MADE OR MILD CHEDDAR 8.80 KG **3.99** LB.

A WIDE VARIETY OF YOUR FAVOURITE FROZEN FOODS

BEATRICE, 2 LITRE
REGULAR OR LIGHT
CLASSIC
ICE CREAM **3.99**

YORK 1 KG BAG
FANCY PETITE PEAS **2.49**

YORK 1 KG BAG.
GARDEN MEDLEY VEGETABLES **2.89**

TENDERFLAKE PKG OF 2
9"
PIE SHELLS **1.99**