This Week

THE CHESTERVILLE
RECORD

CNA BLUE RIBBON AWARD 1988

Vol. 96, No. 39 | Wednesday, May 15, 1991 | Chesterville, Ontario | Single Copies 50¢ G.S.T. Included



Squeak, squeak
St. Mary's students stage successful rendition of *Mouse Country*..... **Page 13**

Municipalities hit with $6,000 fine after entering guilty plea

Brett Todd
Record Staff

MORRISBURG - The illegal use of the Boyne Road landfill site has cost the three municipalities operating the facility a $6,000 fine.

The villages of Chesterville, Winchester and Winchester Township entered a plea of guilty to the Environmental Protection Act charge of "failing to use, operate, alter, enlarge or extend a waste disposal site" at a Monday morning trial in Morrisburg Provincial Court.

Each municipality will pay an equal $2,000 share of the fine, which was assessed by Justice of the Peace Jean Hume of Prescott. A joint submission regarding the amount of the fine was agreed upon by defending attorney Stephen Ault of Winchester and Ministry of the Environment (MOE) lawyer Alison Hall from Toronto.

The maximum fine for the charge involved is $50,000.

A number of lengthy discussions were held amongst the three municipalities involved, with an agreement finally being reached on their strategy for the trial last week. Chesterville reeve Jim Cook told the *Record* that the decision to enter a plea of guilty, while not an easy one to make, was the most cost-effective.

"Well, there's always choices, but this seemed to be the most economical way to go," he said. "The cost of going through a full-blown court case would have been pretty high.

"Quite frankly, we didn't think that we would have won it (the trial) anyway. There's no guarantees in these sorts of things."

The charge was laid last summer following MOE inspections of the landfill site on July 18 and August 2.

According to the account of the charge given Monday by Hall, the examination revealed that "waste was not being compacted and covered as ordered" by the Provincial Certificate of Approval that allows the site to remain open.

"All sorts of domestic waste, tires, asphalt and other forms of garbage was being dumped in piles with little or no coverage," said Hall.

Hall noted that she was "satisfied" with the amount of the fine, explaining that the MOE was aware that the municipalities have made numerous improvements to the Boynes Road site since the charges were laid.

"This modest fine takes into consideration that changes have been made to the site since last summer," she said.

Ault agreed with this assessment, saying "we appreciate that there has been a violation but we have made significant improvement over the past year." He explained that these improvements have involved the use of consultants and several personnel changes.

"These improvements had actually been done beforehand," said Ault. "But they had not started by the time of the charges."

The Boyne Road landfill has been open since 1965 and is jointly owned and operated by Chesterville, Winchester and Winchester Township. It serves a residential population of 6,700 and three major local industries.

The municipalities have been given 30 days to pay the fine and the $3.75 surcharge tacked on by the Attorney General's office.

Newsbriefs

PM recognizes ND

CORNWALL - North Dundas District High School was honoured by Prime Minister Brian Mulroney here yesterday afternoon for producing a Canada Scholarship Certificate recipient last year. School vice-principal Carl Ward attended the special ceremony at the library of the Cornwall Collegiate and Vocational School, where he received a special certificate signed by the Prime Minister. The NDDHS student who won the award, which is given to assist engineering and science students, was Donald McGahan.

Sidewalk sale

CHESTERVILLE - The Chesterville Merchants Association has plans for the village's annual summer sidewalk sale already underway. The sale, which has been scheduled to take place Fri., July 12 and Sat., July 13, will feature the usual great bargains as well as entertainment for the younger set and a number of delicious meals. Village merchants not located in the downtown core are invited to set up booths in designated areas during the sale. For further information on this the Merchants Association invites those interested to attend their next meeting at 7:30pm on Tues., June 4 at the Anglican Church Hall.

Diamond showdown

CHESTERVILLE - The Chesterville Merchants Association is looking for people to go to bat for them. The organization is planning a baseball showdown with their counterparts in the village of Winchester and needs to arrange a line-up as soon as possible. Any interested business in the village is asked to contact the Merchants Association to confirm their participation.

Antique, Steam Show

FINCH - Local residents can take a trip into the past over the weekend of June 22-23 at the annual Finch Antique and Steam Show. Vintage examples of machinery from days gone by will be on display throughout the weekend and a lengthy line-up of entertainment will also be featured. A barn dance will take place the night of Sat., June 22, capping a busy day of horseshoe tossing and a display and sale of arts and crafts. On the afternoon of Sun., June 23 an antique tractor pull will take place. The show will be held on the farm of Bill McLean and admission will be $3 for adults and $2 for children under the age of 12.

Photo contest

Local shutterbugs can show off their skills by entering the South Nation River Conservation Authority's photo contest. Entries must contain a view of the South Nation River, or one of its tributaries, and be on slide film. Everyone is welcome to enter, and first prize is $125. There will be two other cash awards. The deadline for the contest in June 30. Mail entries to: SNRCA, 15 Union St., Berwick, Ont., K0C 1G0.



Reform Party
Joe Carboni (left), a Reform Party organizer, looks on as Neil Irven (standing) addresses potential party members at an information meeting in Morrisburg. Robert Mitchell (centre), was elected president of an interim Stormont-Dundas riding committee formed at Thursday's meeting. Record Photo Moreau

Reform Party moving in from the fringe

Elizabeth Moreau
Record Staff

MORRISBURG—The Reform Party continued to make inroads in Eastern Ontario with the formation of a federal riding association for Stormont-Dundas here on Thursday.

Neil Irven, a Reform Party organizer from Crysler, told a group of about 80 the party will "return true democracy to Canadians."

Irven said Reform offers Canadians a viable alternative to the "political mayhem" created by the current government.

Thursday's meeting was the first real sign that voters in Stormont-Dundas are interested in Reform politics. At a March convention in Saskatoon, the Western-based movement gave tentative approval to expansion into Ontario.

Terry Byrd, president of the Leeds-Grenville riding association, said being a Reform Party member means making decisions and getting involved.

"You're going to have a strong role to play," he told the crowd. "Somebody put Prime Minister Brian Mulroney in office, and it's because everybody likes the other guy to make the decisions."

Audience members voiced many concerns about Canada's economic situation, including free trade with the United States, the goods and services tax, and the national debt.

Robert Harper, assistant to Deborah Grey, the Reform Party's only MP, outlined the party's plan to create a balanced budget. He said the first step would be a largely symbolic cut at the upper echelons

Continued on page 2

Village taxes up seven per cent

Elizabeth Moreau
Record Staff

CHESTERVILLE—Village residents will see their 1991 tax bills rise nearly seven per cent, due largely to increases in taxes the village has to raise for both school boards and the county.

According to the budget passed last Wednesday, Chesterville's public school supporters will see a 6.9-per-cent increase in their tax bills, and separate school supporters will pay 6.7 per cent more.

Translated into dollars and cents, a public school supporter assessed at $3481 will pay $78 more tax in 1991. A separate school supporter with the same assessment will pay $75 more in 1991.

The total budget is set for $2.8 million, including provincial grants and other revenues. The village has to raise $1.48 million in taxes.

The bulk of the taxes, 59.7 per cent, are levied by the Stormont, Dundas and Glengarry public and separate school boards. The village has to collect $884,000 for both school boards in 1991, a 6.7 per cent increase over 1990.

County council taxes make up 10.6 per cent, or $157,000 of the taxes the village must raise. That's a 20.7-per-cent increase over 1990.

Taxes raised for municipal purposes account for 29.6 per cent of the total 1991 tax bill. Council was able to keep the mill rate increase at two per cent to raise $438,000.

John Gareau, the village's auditor, said a two- per-cent increase in municipal taxes is very low, and well under the March inflation rate of 6.3 per cent.

"I can't see where anyone could point the finger and say you've been fiscally irresponsible," Gareau told council.

Reeve Jim Cook was pleased with Gareau's comments, and said council decided to "tighten its belt" to keep the increase at only two per cent.

"We are a cost-conscious council," Cook said Thursday. "I've always sensed that council doesn't want to do anything frivolous, and most of our decisions have been made with that in mind."

Council also set the rates for water and sewage service at its regular meeting last Wednesday. Those rates went up $1 per month for all village consumers.

Village residents will pay $13 per month for sewage service and $11 per month for water service in 1991.

Education culprit in township tax hike

Brett Todd
Record Staff

BERWICK - Thanks to a sizable increase in the school levy this year, Finch Township residents have been hit with an overall tax increase of 11.28 per cent.

Township clerk Arnott Empey said that the increase was an unavoidable one, with the demands of the public and separate school boards now taking up 29.1 per cent, or $861,784, of the total budget of $2,960,053.

The budget, which was approved by township council at their May 6 meeting, imposed a tax hike of 11.44 per cent on public school system supporters and 11.12 per cent on those supporting the separate school board.

The mill rates for the new fiscal year have also been set, the commercial rate jumping to 76.991 mills from 74.700 and the residential rate moving to 65.442 mills from 63.495.

The huge increase in the school board and county levies were the principal reasons for the tax grab, township taxes alone rising only 7.91 per cent.

When the figures are translated into dollars a farm or residential resident supporting the public school system will pay $1,083.88 on an assessment of $3,500. In 1990 the same ratepayer would have faced a tax bill of $972.59.

Continued on page 2

Breaking the silence: Coping with domestic violence in SD&G

Elizabeth Moreau
Record Staff

WINCHESTER—The statistics are staggering, and the reality is horrifying. Almost one in five Canadian men living with a woman admits to using violence against his female partner.

For many years, the issue of domestic violence was shrouded in silence. Families struggled to stay together at any cost, trying desperately to hide the secrets. Today, the subject of domestic violence receives increasing media and political attention.

"There isn't any more abuse going on now than there was before," said Judith Running, director of Naomi's Family Resource Centre in Winchester. "But people are aware that it isn't acceptable, that it's against the law."

Many services are available to keep women safe from abusive partners, and help them build a future without abuse. Shelters, counsellors, support groups and community services are all within reach of most urban women.

But as the services and information available to urban women improve, rural women are often left behind. Shelters for abused women in Eastern Ontario are few and far between, and many women are unaware that any help exists.

And even when she does decide to leave, the rural woman living with abuse faces distinct and often frightening obstacles.

One of the most serious problems facing abused women in rural areas is transportation. Without access to public transportation or taxicabs, some women are simply unable to reach a shelter.

"Rural women are doubly disadvantaged," said Running. "If they don't have the means to get to a shelter, then they just can't get there."

Naomi's is one of only two shelters for abused women in the three United Counties . The other, Maison Baldwin House in Cornwall, primarily serves women from the city.

Running explained that Naomi's has a sizable transportation budget and an outreach counsellor, so women don't have to feel trapped in a home with an abusive partner. The outreach counsellor meets with women in their homes, or some other safe place.

"But we have one counsellor, whose caseload has been full for months," she said. "We've now had to establish a waiting list, which we don't like to do because it means women in crisis aren't being seen right away."

Running would like three outreach counsellors, one to cover each county, and is hoping for additional funding from the provincial government.

Last week, the Ontario Women's Directorate announced that an additional $20.3-million has been earmarked to fight violence against women, including $12-million in new funding for wife assault programs and services.

But it is still unclear how much of the money will be directed toward improving services for rural women.

Naomi's is licensed for nine beds, and although it is not always full, Running said they will often house more than nine if the need arises.

"When the shelters in the city are full, there are other resources available," she said. "But here there is nothing. If a woman calls up and says she

Continued on page 2



Judith Running says rural women are doubly disadvantaged

Violence

Continued from page 1

Statistics suggest that a woman is abused up to 35 times before finally leaving. Few of the clients at Naomi's have left their partner after the first incident of abuse. Some have left after 25 years of marriage. But half of the women reconcile immediately with their abusive partner.

"Women, in our society at least, seem to be socialized to put up with it," Running said.

Moreover, maintaining the family unit is paramount for many rural women.

"People here have traditionally tended to stay together longer than in urban areas," Running said. "Particularly in farming communities, women work beside their partners to keep the family going."

And even if women do decide to leave, they have few local job opportunities, and limited access to affordable daycare. Running said the fear of homelessness or poverty keeps many women in abusive relationships.

Another obstacle facing rural women is a lack of anonymity. Urban women can walk in and out of shelters, hospitals and lawyers' offices without ever being noticed or recognized. In a small town or village, it's difficult to maintain the same degree of anonymity.

"If she calls the police to report a domestic dispute, the police officer may be a friend or a relative," Running said. "She may not want to get medical attention because of what she perceives as a lack of anonymity; everybody in the hospital will talk."

And before she can even think of leaving her partner, a woman must recognize that she is indeed a victim.

"They may not appear on our doorstep with broken bones and bruises," Running said. "But he may have held a loaded gun to her head and threatened her, or threatened to take the children away and never come back. needs shelter and needs it now, then we take her. We'll go over our limit."

Running said the counsellors at Naomi's try to help a woman make a decision about her future and plan for it. She may want to reconcile with her partner, separate from him, or even relocate to another area.

"Our job is to empower women," Running said. "We try to put her in control, usually for the first time in her adult life."

Reform Party

Continued from page 1

of government, followed by cuts to the civil service.

Few questions were raised about agricultural concerns, and party representatives seemed unclear as to what Reform could offer farmers.

"I really don't know what their problems are," said Harper.

The party does propose the eventual elimination of agricultural subsidies and support programs on a global level, and the creation of a market-driven agricultural policy.

Neil MacKinnon of Crysler was one of about 20 people who joined the party after the meeting. He hopes Reform will be open to new ideas and change.

"The party is young enough to be able to do something with it," said MacKinnon, 32. "A young person like me has no place in a party like the Conservatives."

Gordon McGregor of Morrisburg, leader of the Ontario Confederation of Regions Party, said Reform shares many of the same philosophies as COR.

"It just seems they've done a better selling job," he said, referring to Reform's growing popularity in Ontario. "They've certainly identified a lot of the problems, just not all the solutions."

Irven was disappointed that more issues, like that of racism, were not discussed at Thursday's meeting. Critics of the party allege many members are bigots.

"We have been accused of racism," Irven said Friday. "But we just want to maintain Canadian culture and heritage, to re-establish a Canadian identity."

Irven will be organizing local meetings in the area which he hopes will afford more time for discussion and debate.

"We are a party of merit," he said.

Indeed, an Angus Reid poll released Friday shows Reform can no longer be referred to as a fringe party, with 17 per cent of Canadian voters supporting its right wing policies.

The poll shows the Conservatives running fourth with 16 per cent support, behind the Liberals, NDP and Reform.

South St. left without power

Elizabeth Moreau
Record Staff

CHESTERVILLE—Village residents on South St. were without electricity for about eight hours Friday after a car damaged a Hydro pole on that street.

According to Sgt. Jim Irvine of the Winchester OPP, Todd Smith, 20, lost control of his 1984 Chevrolet on South St. early Friday morning. A fire hydrant was torn out of the ground as the car sped over the curb. Some residents in the area were also without water on Friday.

Smith, of 53 Main St., was charged with failing to report an accident, driving without insurance, and speeding.

Smith was unhurt, and police have no dollar estimate of the damage caused.

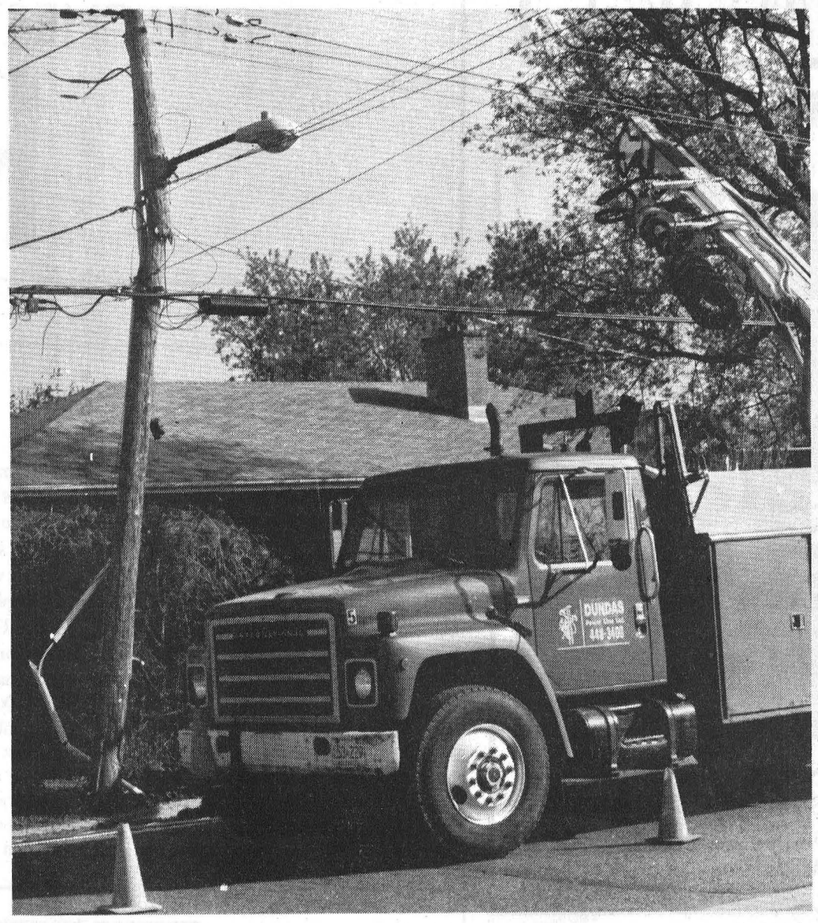

A crew from Dundas Power Line repairs a damaged South St. Hydro pole Friday

Tax hike

Continued from page 1

On the same assessment value, commercial land- owners will pay $1,275.15 in 1991, up from the $1,144.22 doled out last year.

On the other side of the fence, separate school supporters owning farm or residential land will be assessed a bill of $1,035.20 over the coming year. Last year that sum came to $931.18.

Commercial supporters of the separate system will pay $1,217.88 in 1991, an increase from the 1990 figure of $1,095.51.

All of the above figures were determined using an assessment base of $3,500.

A total of $540,000 has been set aside in the budget for the ongoing Crysler water and sewer project. Council expects $297,500 of that sum to come in the form of a provincial grant and $190,00 is to be recovered in future years on grants for land purchases and survey costs.

Other forms of provincial support included in the budget were: a $238,000 normal roads subsidy, a $147,130 unconditional grant, a $6,000 recreation award, a $4,000 drainage support subsidy and an $18,000 grant providing 60 per cent of the cost of the Waste Management Study.

VILLAGE OF CHESTERVILLE
NOTICE TO PROPERTY OWNERS
DESTROY WEEDS

Notice is hereby given to all persons in possession of land in accordance with the Weed Control Act, 1988 Statutes of Ontario, 1988 Chapter 51, Sections 3, 16 and 23, that unless noxious weeds growing on their lands within the Village of Chesterville are destroyed by date of June 7th, 1991 and throughout the season, the Village may enter upon said lands and have the weeds destroyed, charging the costs against the land as set out in the Act.

The co-operation of all citizens is earnestly solicited.

Jack Smith
Foreman
Village of Chesterville

Unique & Charming
CRYSLER RESIDENCE
"Home away from Home"

We are the friendly Residential Care Home with the family-like atmosphere, where caring and well being are our priorities. Our 10 years of experience bring peace of mind. Enjoy the convenience of a residence with all the comforts of home.

Services Offered Include:
Home cooked meals, housekeeping, laundry, 24 hour supervision, social and recreation activities, church services, transportation, holiday stay, respite care and trial stay.

Call Now for Your Free Consultation
or
Come and Visit Us
987-5562

5th Con. Rd. East
CRYSLER, ONT.
K0A 1R0

Owners & Administrators
Alain Forgues
Denis Forgues

VILLAGE OF CHESTERVILLE

Financial Highlights as at December 31, 1990

BLAKELY CRAIG & CO.
Chartered Accountants

RESIDENT PARTNERS
MORRISBURG
John J. Gareau, C.A.
Ross M. Markell, B. Comm., C.A.
CORNWALL
Robert W. Craig, B. Comm., C.A.
Brian D. Keen, B. Comm., C.A.
Michael D. Despatie, B. Adm., C.A.

FIFTH STREET, P.O. BOX 774
MORRISBURG, ONTARIO K0C 1X0
TELEPHONE (613) 543-2981
FAX (613) 543-4316

AUDITORS' REPORT

To the Members of Council, Inhabitants and Ratepayers of the
Corporation of the Village of Chesterville

We have audited the consolidated balance sheet of the Corporation of the Village of Chesterville as at December 31, 1990 and the consolidated statement of operations for the year then ended. These financial statements are the responsibility of the Village's management. Our responsibility is to express an opinion on these financial statements based on our audit.

We conducted our audit in accordance with generally accepted auditing standards. Those standards require that we plan and perform an audit to obtain reasonable assurance whether the financial statements are free of material misstatement. An audit includes examining, on a test basis, evidence supporting the amounts and disclosures in the financial statements. An audit also includes assessing the accounting principles used and significant estimates made by management, as well as evaluating the overall financial statement presentation.

In our opinion, these consolidated financial statements present fairly, in all material respects, the financial position of the Corporation of the Village of Chesterville as at December 31, 1990 and the results of its operations for the year then ended in accordance with the accounting principles disclosed in note 1 to the financial statements.

Blakely Craig & Co.

BLAKELY CRAIG & CO.
CHARTERED ACCOUNTANTS

Morrisburg, Ontario
February 27, 1991
Licence No. 1192

VILLAGE OF CHESTERVILLE

CONSOLIDATED BALANCE SHEET 1

AS AT DECEMBER 31, 1990

ASSETS	1990	1989
Unrestricted		
Cash	$ 33,693	$119,147
Term deposits	-	120,000
Taxes receivable	53,252	31,682
User charges receivable	23,060	22,232
Accounts receivable	70,465	242,941
Inventory	3,570	3,670
	184,040	539,672
Restricted		
Cash	138,444	121,718
Capital outlay to be recovered in future years (Note 1b(iv))	369,733	-
	$692,217	$661,390
LIABILITIES		
Accounts payable and accrued liabilities	133,371	694,479
Other current liabilities - overlevies (Note 2)	302	1,717
	133,673	696,196
NET LONG TERM DEBT LIABILITIES (NOTE 6)	369,733	-
FUND BALANCES AT THE END OF THE YEAR (NOTES 7, 8)		
To be used to offset (or to be recovered from taxation or user charges (Note 7)	69,533	40,957
Unexpended capital financing (or capital operations not yet permanently financed) (Note 7)	(307,758)	(460,739)
Reserves (Note 8)	288,592	263,258
Reserve funds (Note 8)	138,444	121,718
	$692,217	$661,390

VILLAGE OF CHESTERVILLE

CONSOLIDATED STATEMENT OF OPERATIONS - REVENUE 2

FOR THE YEAR ENDED DECEMBER 31, 1990

	Budget 1990	Actual 1990	Actual 1989
SOURCES OF FINANCING			
Taxation and user charges (Note 1(a)(iii))			
Residential and farm taxation	$ 545,397	$ 549,731	$ 517,847
Commercial, industrial and business taxation	846,632	848,027	790,691
Taxation from other governments	31,028	34,985	32,967
User charges	320,252	336,033	301,410
Deduct: amounts received or receivable for region or county, and school boards	(958,593)	(961,709)	(890,100)
	784,716	807,067	752,815
Grants			
Government of Canada	1,445	-	-
Province of Ontario	634,750	550,024	1,758,562
Other municipalities	30,079	33,184	29,858
	666,274	583,208	1,788,420
Other			
Investment income	17,000	49,568	48,027
Proceeds of issue of long-term debt	360,000	393,733	-
	377,000	443,301	48,027
Total funds raised during the year	1,827,990	1,833,576	2,589,262
MUNICIPAL FUND BALANCES AT THE BEGINNING OF THE YEAR (NOTES 7, 8)			
To be used to offset (or to be recovered from) taxation or user charges	-	40,957	40,957
Reserves and Reserve Funds	-	384,976	265,363
Unexpended capital financing	-	(460,739)	(91,969)
	-	(34,806)	214,351
Total financing available during the year	$1,827,990	$1,798,770	$2,803,613

VILLAGE OF CHESTERVILLE

CONSOLIDATED STATEMENT OF OPERATIONS - EXPENDITURE 3

FOR THE YEAR ENDED DECEMBER 31, 1990

	Budget 1990	Actual 1990	Actual 1989
APPLIED TO:			
Current operations			
General government	$ 128,521	$ 154,504	$ 144,066
Protection to persons and property	51,631	38,742	36,723
Transportation services	144,187	162,954	138,589
Environmental services	203,011	243,787	182,036
Health services	-	7,102	1,735
Recreation and cultural services	264,974	227,714	204,701
Planning and development	7,500	1,040	1,117
	799,824	835,843	708,967
Capital			
General government	-	-	2,553
Transportation services	261,505	277,760	272,023
Environmental services	714,861	458,467	1,837,100
Recreation and cultural services	19,800	15,086	17,776
Protection to persons and property	32,000	22,803	-
	1,028,166	774,116	2,129,452
Total funds expended during the year	1,827,990	1,609,959	2,838,419
MUNICIPAL FUND BALANCES AT THE END OF THE YEAR (NOTES 7, 8)			
To be used to offset (or to be recovered from) taxation or user charges	-	69,533	40,957
Reserves and Reserve Funds	-	427,036	384,976
Unexpended capital financing (or capital operations not yet permanently financed)	-	(307,758)	(460,739)
	-	188,811	(34,806)
Total applications during the year	$1,827,990	$1,798,770	$2,803,613

Closure of land registry office angers local lawyers

by Michelle Valiquet
Special to The Record

MORRISBURG—Closure of land registry offices in Eastern Ontario will be hitting the pocketbooks of the "average Joe", according to Winchester lawyer Leslie Ault.

Ault stated consolidation is being sold as a boon for the consumer, but it's actually a bust for Dundas County residents.

"The average Joe who is closing a house sale will have extra expenses tacked onto his bill," she stressed. "Every single lawyer in the area will be affected."

Canadian Bar Association has estimated the extra cost to clients on each land transaction, mortgage, mortgage renewal or title search will be at least $100, just to cover the increased travel and other related costs.

Instead of being able to register land deals in Morrisburg, Ault will now have to travel to the nearest major location in Cornwall. She said the already overcrowded Cornwall office will now have to service lawyers in three counties instead of its present one.

"The office is not big enough now, multiply the number of lawyers by three and it will be hard to get a seat," Ault said.

NO RENOVATIONS

Jack Armstrong, regional manager for Eastern Ontario land registry offices, said the ministry was not planning any major renovations to the Cornwall office, although some reoganization would be occuring to help deal with the added volume.

The consolidation, announced May 7 by the Ministry of Consumer and Commercial Relations, will affect 14 offices, including Morrisburg, Russell, Prescott, Alexandria and Almonte.

Lawyer James Douglas Grenkie, in a letter to *The Chesterville Record* dated May 13 said he was "appalled" by the government's closure of the Morrisburg office.

Grenkie, whose Cass, Grenkie offices are located in Chesterville and Winchester, said besides added costs the closure would mean the transferring of historic records to Cornwall.

"It will be a great inconvenience to all members of the public....to the historical groups who wish to do research, and on a tourism basis, inconvenient to the many tourists who come to our county looking for their historical roots," he declared. "This is another example of the provincial government taking from our rural population."

Grenkie said he estimates the closures will add at least $150 to clients' bills for the extra time and mileage spent travelling to Cornwall instead of Morrisburg. With more than 3,000 inquiries fielded each year at the office, he said the closure could cost Dundas County residents an extra $450,000 annually.

CRITICAL

SDG & East Grenville MPP Noble Villeneuve added his criticism to the announcement saying the move was made without consultation with local municipalities, lawyers or clients of the land registry offices.

"While the gain to the Cornwall economy will be insignificant, the loss to affected municipalities and counties will be more noticeable as lawyers, staff and clients will spend less time in those communities," said Villeneuve.

The ministry defended its consolidation move by saying it would increase cost efficiency and improve customer service, providing clients with more convenient locations, better access to complete records, and more up-to-date facilities.

It said $1 million will be saved annually and eliminate the need to spend as much as $8 million in replacement and renovation expenses to older offices.

Another benefit of the integration would be earlier automation of land-registry information located at the offices being moved. Offices serving expanded jurisdictions are higher on the automation schedule than the smaller offices being consolidated.

"The government has thought long and hard about its decision and has tried to make everybody happy," said Denis Hinz, Morrisburg's office manager and a 17-year veteran of the land registry system. " It's sad to see them close, (the offices) are like old friends, but it's more efficient."

Hinz, like many of the other land registry staff made redundant by consolidation, will be offered alternate employment somewhere else within the government.

"Nobody's losing a job over this," he said.

He said consolidation has already occurred elsewhere in the province with no complaints.

Community briefs

Dr. Wilbert Keon to speak

MORRISBURG - Dr. Wilbert Keon of the Ottawa Heart Institute will be the guest speaker at the annual meeting of the Dundas chapter of the Heart and Stroke Foundation. The meeting will begin at 7:30pm on Wed., May 22 in the Allen Hall at the Morrisburg United Church. Keon will speak at 8pm and his speech will be followed by a light lunch.

Canine heartworm

OTTAWA—The Canadian Veterinary Medical Association is warning dog owners about canine heartworm, a potentially fatal disease spread by mosquitoes. A recent study revealed the disease is on the rise nationwide, and 80 per cent of all reported cases have been diagnosed in Ontario. Dr. Sheri Morris of Dundas Veterinary Services says all dogs should be tested for the disease. She adds that the disease can be prevented with medication administered during the mosquito season. Morris says a few cases of the disease have been reported in Winchester, so there is a risk that the local mosquito population is infected. The disease is caused by parasitic worms that live in a dog's heart, and can cause permanent damage or heart failure.

Airing concern

CORNWALL - Ottawa and Eastern Ontario District Ombudsman Klaas Bylsma will be coming to this area to discuss the concerns of local residents. He will be available in the committee room at the Cornwall City Hall from 11am to 1pm on May 27. That same day he will also be seeing people in the boardroom of the Glengarry Memorial Hospital in Alexandria from 2pm to 3pm. No appointments are necessary and all services are free and confidential. Inquiries can be made by phoning the Ottawa office of the Ombudsman at 239-1487. Collect calls are accepted.

Winchester District Memorial Hospital
HELP FUND
DOOR TO DOOR
CANVASS
FOR THE FULL MONTH OF
MAY 1991
WE NEED YOUR HELP
GIVE GENEROUSLY
when your canvasser calls



"Don't let undesirable weeds restrict your potential crop yields and give you a headache."

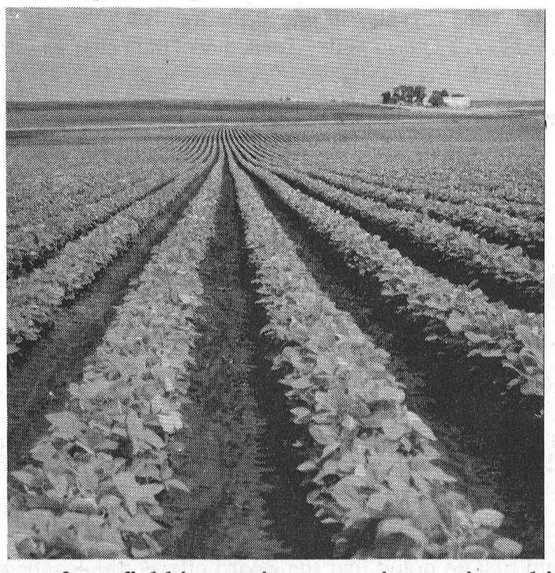

We offer on-farm field inspections to assist you in making sound economical and responsible pesticide application decisions.
Reduce your investment risk, call us today
for a "prescription" from the experienced staff at
Eastern Crop Doctor
Cliff Metcalfe 774-5695 Dean Williams

SHOW & DANCE
Sat., June 8, 1991
Featuring:
Carroll Baker
&
Bakerstreet Band
Finch Community Centre
Tickets: Advance $10
At the Door $12.50
Available from Lions Club members
Lunch Available

Kubota®
KUBOTA CANADA LTD.
BUILT TO LAST!



Kubota Advantage T1400H

Call today, let us demonstrate the reason why owners take pride in their "Kubota's".

Lawn & Garden
Spring
TRACTOR SALE

"NOW" it's easier than ever to own a Kubota

1) Special Spring Prices - Price reductions on selected models
2) Special Spring Financing - Kubota factory incentives allow for:

0% Interest Up to 4 Months
8.4% — 12-18 Months
9.9% — 24-30 Months
O.A.C. available
Limited time offer

3) Easy to Own, Easy to Operate
Kubota Superior engineering allows for a long life and trouble free operation, backed by a 3-year consumer Power Train Warranty.

Hwy. 43, Winchester 613-774-2887
Hwy. 29, Brockville 613-342-0668
WEAGANT FARM SUPPLIES

INTRODUCING
NEW
MASSEY-FERGUSON LAWN AND GARDEN TRACTORS
SEE MASSEY-FERGUSON'S NEW LINE TODAY!



Buy now and receive an EARLY SEASON DISCOUNT on LAWN TRACTORS purchased before MAY 25, 1991.

L V EQUIPMENT
(Your New Massey Ferguson Dealer)
Oswald Linton/Renny Van Gilst
Corner of Hwy. 43 & County Rd. 7
Chesterville – 448-2374
MASSEY-FERGUSON

Jenn-Air National Sales Days*

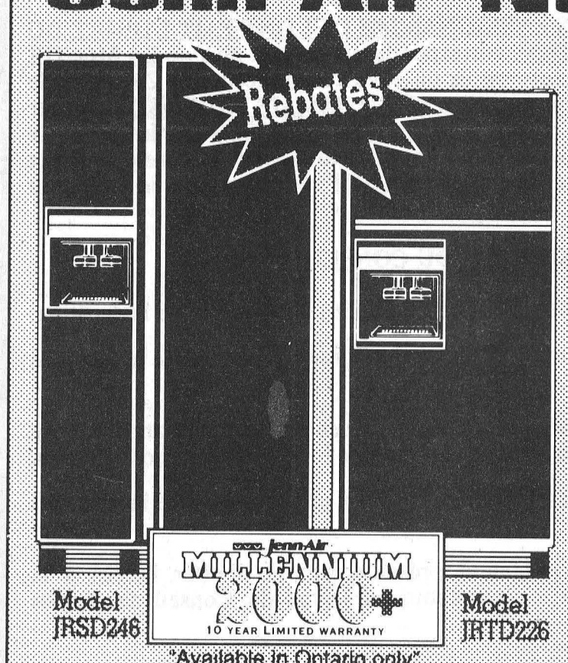

Model JRSD246
Model JRTD226
"Available in Ontario only"

Buy a Jenn-Air S136C Grill Range with Downdraft Ventilation and Self Cleaning Oven and receive an A100C Coil Element FREE! A retail value of $ 199.99





Model S136C

Jenn-Air's Refrigerator REBATES up to $100

Model JRSD246 $ 100.
Model JRTD226 $ 75.
Model JRSD226, JRS226, JRT236, JRT216, JRT196, JRT192, JRT172, JRT152 $ 40.

Jenn-Air
QUALITY PRODUCTS FOR YOUR ENTIRE KITCHEN
* National Sales Days End June 30, 1991
SEE YOUR LOCAL JENN-AIR DEALER FOR MORE INFORMATION

BENOIT FURNITURE LTD.
12 CHARLES ST.
CRYSLER • 987-2012
use our convenient BUDGET PLAN
OPEN:
MONDAY & WEDNESDAY: 8:30AM-5:30PM
THURSDAY & FRIDAY: 8:30AM-9:00PM
SATURDAY: 8:30AM-4:30PM
MasterCard VISA

Door-to-door campaign pushes all the right buttons

WINCHESTER — With Winchester District Memorial Hospital's month-long door-to-door campaign half over organizers are ecstatic about the support it has received from area residents.

"It couldn't be more fantastic," admitted Wayne Burns, who shares campaign chairman duties with hospital board member Bob Weagant in the drive to raise $150,000 for the Winchester District Memorial Hospital's H.E.L.P. fund.

The hospital must raise $3-million of the more than $7-million in estimated renovations needed to the structure. The community must raise one-third of the costs in order to receive the remaining two-thirds amount in ministry grants.

Among the projects slated for completion are roof replacement, updated electrical, mechanical and medical gas installation, plumbing and a wide range of structural work to bring the building up to present day fire, safety and hydro codes.

"The hospital affects everyone and it should be supported by everyone," pointed out Weagant. "It's nice to see people get behind us to this extent."

He said the current door-to-door canvassing is only the third campaign of its kind in the 45 year history of WDMH. Previous drives occurred in the late 1940's when the hospital opened its doors and in the mid-1980s to help build a laboratory for the health care facility.

"It's been a massive undertaking. We have over 500 people hitting the pavement for us," countered Burns. "These are tough times in the hospital funding field, and it is even more necessary for the public to support their hospital."

Burns said the idea for a door-to-door canvass came when fund raisers felt the need to seek financial support from the hospital's total service area. More than 15,000 households are being hit in the blanket campaign.

He smiled, "The drive should wrap up by May 31, just in time for the next H.E.L.P. fund raising event, a gala dance June 8 at the Winchester Arena."



Right on track

Frank Legault ensures the cars stay in line at the train show held at Geggies' Home Hardware on Hwy. 31. The Ottawa Valley Track model train club set up the display last Saturday.

Press Photo—Edwards

Obituary

Donald Lyle Dingwall

Lunenburg resident Donald Lyle Dingwall died at the Ottawa Civic Hospital on April 30 after a lengthy illness. He was 54.

Mr. Dingwall, who had resided in the Lunenburg area for the past 26 years, was born in Finch on Nov. 26, 1936, the son of the late Donald A. Dingwall and Viola (Lang) Dingwall.

He is survived by his wife, Eleanor (Byers) Dingwall, whom he married in Crysler on Feb. 22, 1958.

Also surviving are a number of brothers and sisters, Linda Prieur of Lunenburg, Sharon Humme and friend Maurcel Delorme of Ingleside, Donna Dusomos of Finch, Cindy McPhail of Lunenburg, Robyne Blanchette of Spencerville, Dorothy Burd of Ottawa, Marion Byers of Crysler and Earl Dingwall of Prince George, B.C.

Five grandchildren, Jacqueline, Chris, Kaitlin, Stacy and Trent, also survive.

Mr. Dingwall was predeceased by four brothers, Robert, Linden, James, Beryl and one sister, Eileen.

The funeral was held at the Brownlee Funeral Home on May 2 with Reverend Robert Biggar presiding. Interment followed at the Finch Cemetery. A special tribute was given by Henry VandeGlind.

Serving as pallbearers were Ron Beaudette, Len McPhail, Andy McPhail, Kurt Dingwall; Brent Byers and Lyle Ouderkirk.

A.M.J. Insurance Brokers Limited
509 St. Lawrence Street
Box 999, Winchester
All your general insurance needs
613-774-6228
1-800-465-6228
INSURANCE BROKERS ASSOCIATION ONTARIO
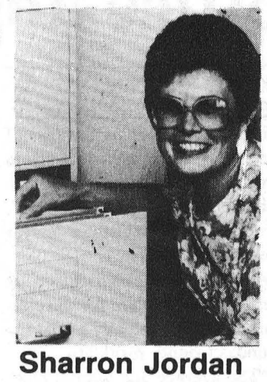
Sharon Jordan
President

GRANT READY MIX LTD.
SUPPLIERS OF READY MIX CONCRETE
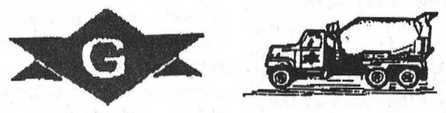
• CONCRETE & CONVEYOR
• STONE SLINGER
• EQUIPMENT RENTAL
• CRUSHED STONE & SLINGER
"COMPETITIVE PRICES"
Call Dalton Collect 932-6571
After 7:00 p.m. 984-2038

MESSAGE TO FRENCH-LANGUAGE CATHOLIC RATEPAYERS

May 6, 1991

Dear Ratepayers:

In this second letter, we wish to give you some explanation on the main issue with regard to the strike of the Board's French-language secondary teachers, namely THE RETIREMENT GRATUITY.

THE BOARD'S OFFER

It should first be noted that the Board offered the teachers presently on strike a salary increase of 6.3%, as well as significant improvements in working conditions. In view of such a salary increase, the French-language secondary teachers would be THE BEST PAID TEACHERS of all the teacher groups employed by the Board.

EXAMPLES

Salaries:

Beginning Teacher, Category 1	$27,999
Fully-qualified Teacher (11 years experience and more)	$58,656

Working conditions:

- reduction of the number of students per class
- increase in the number of staff members assigned to classrooms
- reduction of the number of periods where teachers would be called to substitute for absent colleagues
- increase in the total time allocated to Vice-Principals to perform their duties

THE BOARD'S OFFER IS THUS REASONABLE AND ADVANTAGEOUS TO THE TEACHING STAFF.

RETIREMENT GRATUITY

ALL TEACHERS WHO WERE SUBJECTED TO THE EN BLOC TRANSFER will receive a GRATUITY corresponding to a little more than HALF of their salary upon retirement, insofar as they will have accumulated 200 sick leave days and 20 years of service. The Board does not propose AND HAS NEVER PROPOSED to withdraw the acquired rights of these teachers. On the contrary, the Board has reiterated ON NUMEROUS OCCASIONS its intention to fully respect their acquired rights. The issue thus concerns the seventeen (17) teachers hired by the Board since September 1989, AND ESPECIALLY those whom the Board will hire in the future.

RATIONALE FOR THE BOARD'S POSITION

1. The payment of such a bonus upon retirement does not contribute in any way to the quality of education.
2. No other group of teachers employed by the Board enjoys such a gratuity.
3. In light of the present economic situation and because salaries represent the major portion of the Board's budget, ratepayers would face a substantial tax increase in the coming years.
4. The Board's revenues are limited considering the increasing requirements of the federal and provincial governments.
5. Several school boards across the province are presently attempting to limit access to the retirement gratuity or to reduce its cost, notably the Stormont, Dundas and Glengarry Public School Board.

We thank you for the support you have given the Board so far and we assure you of our sustained efforts to resolve this conflict.

Sincerely,

Gilles Métivier
Director of Education

Alphonse Lafrance, Chairman
French-language Section

Stormont, Dundas and Glengarry Catholic School Board
1104 First Street East, Cornwall, Ontario K6H 1N6 (613) 933-1720

MESSAGE AUX CONTRIBUABLES FRANCOPHONES CATHOLIQUES

Le 6 mai 1991

Chers contribuables,

Dans cette deuxième lettre, nous désirons vous offrir quelques mots d'explications sur le principal point en litige par rapport à la grève du personnel enseignant du palier secondaire de langue française du Conseil, à savoir la GRATIFICATION DE RETRAITE.

OFFRE DU CONSEIL

Il importe de mentionner pour commencer que le Conseil a offert aux enseignantes et aux enseignants présentement en grève une augmentation salariale de 6,3%, en plus d'une amélioration importante au chapitre des conditions de travail. Une telle augmentation de salaires ferait en sorte que le personnel enseignant du palier secondaire de langue française serait LE MIEUX RÉMUNÉRÉ par rapport aux autres groupes d'enseignantes et d'enseignants à l'emploi du Conseil.

EXEMPLES

Salaires:

Enseignant(e) débutant(e), catégorie 1	27 999 $
Enseignant(e) pleinement qualifié(e), 11 ans d'expérience et plus	58 656 $

Conditions de travail:

- Réduction du nombre d'élèves par classe
- Augmentation du personnel affecté à la salle de classe
- Réduction du nombre de période de remplacement d'enseignant(e)s absent(e)s

L'OFFRE DU CONSEIL EST DONC RAISONNABLE ET AVANTAGEUSE POUR LE PERSONNEL ENSEIGNANT.

GRATIFICATION DE RETRAITE

TOUS LES ENSEIGNANTS ET TOUTES LES ENSEIGNANTES QUI ONT FAIT L'OBJET DU TRANSFERT EN BLOC recevront une GRATIFICATION correspondant à un peu plus de LA MOITIÉ de leur salaire au moment de la retraite, dans la mesure où ils ou elles auront accumulé 200 jours de congé de maladie et 20 ans de service. Le Conseil ne propose pas ET N'A JAMAIS PROPOSÉ de retirer les droits acquis de ces derniers. Au contraire, il a réitéré À MAINTES REPRISES son intention de respecter intégralement leurs droits acquis. Le litige concerne donc les dix-sept (17) enseignantes et enseignants que le Conseil a engagés depuis septembre 1989, ET SURTOUT ceux et celles que le Conseil engagera dans l'avenir.

JUSTIFICATION DE LA POSITION DU CONSEIL

1. Le paiement de tels bonis au moment de la retraite ne contribue en rien à la qualité de l'éducation.
2. Aucun autre groupe d'enseignantes et d'enseignants à l'emploi du Conseil ne bénéficie d'une telle gratification.
3. Dans la situation économique actuelle, et parce que les salaires représentent la plus grande part du budget du Conseil, les contribuables subiraient à moyen terme une très forte augmentation de taxes.
4. Les revenus du Conseil sont limités face à des exigences de plus en plus grandes de la part des gouvernements fédéral et provincial.
5. Plusieurs conseils scolaires à travers la province tentent présentement de limiter l'accès à la gratification de retraite, ou d'en réduire le coût; c'est notamment le cas du Conseil des écoles publiques de Stormont, Dundas et Glengarry.

Nous vous remercions de l'appui que vous avez manifesté jusqu'ici au Conseil et nous vous prions de croire à nos efforts soutenus pour mettre un terme à ce conflit.

Veuillez agréer, chers contribuables, l'expression de nos sentiments distingués.

Le directeur de l'éducation,

Gilles Métivier

Le président de la Section de langue française,

Alphonse Lafrance

Conseil des écoles catholiques de Stormont, Dundas et Glengarry
1104, Première Rue est, Cornwall (Ontario) K6H 1N6 (613) 933-1720

INTERVIEW

The driving force behind Gerald Gallinger

Elizabeth Moreau
Record Staff

CHESTERVILLE—It is a warm spring midday on the Gallinger farm, and the only sounds to be heard are the constant hums and songs of birds and infrequent and distant "moos" from the barn. Two steer grazing nearby look curiously at a visitor, but are silent.

Gerald Gallinger enjoys these rare, silent moments. Twice a day, every weekday for the past 25 years, Gallinger is surrounded by the sounds of children yelling, talking, laughing and singing. For a quarter of a century, Gallinger has taken local kids to and from Elma Public School on his bus.

"Kids are noisier today," he says, reflecting on the last 25 years. Then, with a laugh, he adds: "Of course, I'm older...so maybe it just bothers me more."

Gallinger says this may be his last year driving a bus and if it is, this area will lose the last independent school bus driver in operation.

Gallinger got his first bus route in 1966 after all the small rural schools were closed. In 1967 he bought his first new bus for $10,000. Today a new bus costs $55,000.

Gallinger is pleased to quietly celebrate 25 years of driving kids to Elma. He doesn't seem to mind that, in one sense, his work has gone unrewarded.

"Bus drivers don't get any rewards or mentions of any kind," he says. "But lots of parents tell me I should get a medal for what I do."

Talking to Gallinger about the children, it's easy to see that he has found his own rewards.

"One winter just before Christmas, I was driving the kids, and as we rounded a curve, we could see seven deer standing in a field. One of the little kindergarten guys said, 'Gerald, are they Santa Claus's reindeer?' " Gallinger smiles.

Gallinger is a part-time bus driver and a full-time farmer. He and his family operate a dairy farm just outside Chesterville. There are three generations of Gallingers on the farm. Gallinger's father, Lloyd, and his son, Gary, both live and work on the farm.

The Gallingers also have a history at Elma Public School. When his own sons were attending Elma, they rode on Gallinger's bus. Now his two grandchildren board the bus each day. And his wife of 37 years, Elsie, retired last December after teaching for 20 years at Elma.

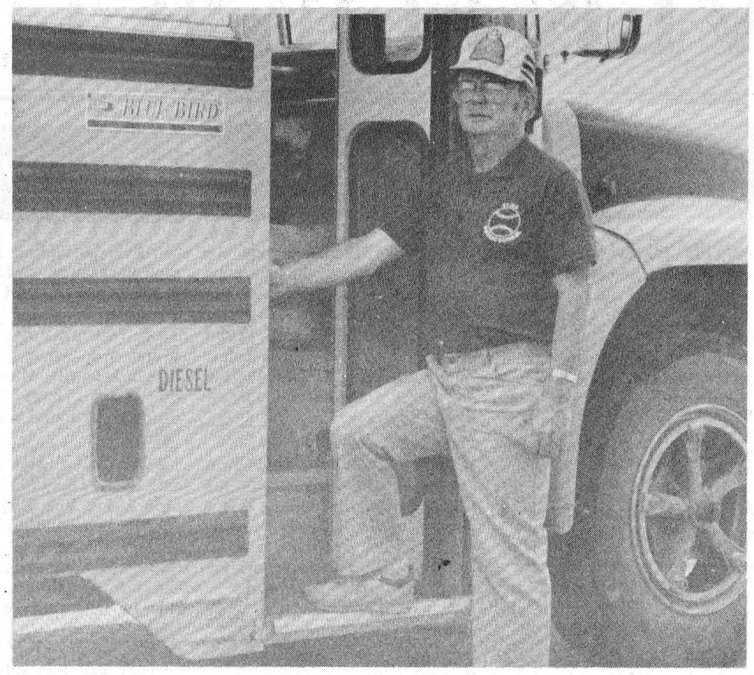

Gerald Gallinger is a familiar face to local kids

Over the years, Gallinger has watched other families grow.

"I've driven two generations of kids," he says. "Today I'm driving kids whose parents I used to take to school every day."

He has also seen the notion of family change over the past decades. Divorce and more women entering the work force are just two factors which have redefined the family. Twenty years ago, he says, all the kids went home after school.

"Now the kids don't know where they're going," he says. "Some ask me every day where they have to get off - at the babysitter's or at home."

Gallinger has maintained relationships with many of the kids he has known over the years. One boy who rode the bus with him used to work on Gallinger's farm when he was young. Today he is married and living in Morrisburg, but travels to the farm each summer to help.

Gallinger is proud of the one tangible award he has received - the 1968 Dundas County Bus Rodeo. It had been an annual event during the 1960s, but was never held after 1968.

"I got the trophy that year," Gallinger says with a grin. "They never held the rodeo after that but they never came back for the trophy."

Gallinger is also proud of an accident-free driving record that spans 35 years. Before he began driving the school bus, he drove a truck for Williamsburg Township for 10 years without being involved in an accident.

Gallinger is careful to watch the childen as they walk across the street or up their driveways after they get off the bus. He has a special relationship with the kids, who talk to him about school, home or their favorite hockey teams. He just nods reflectively when asked if he will miss them.

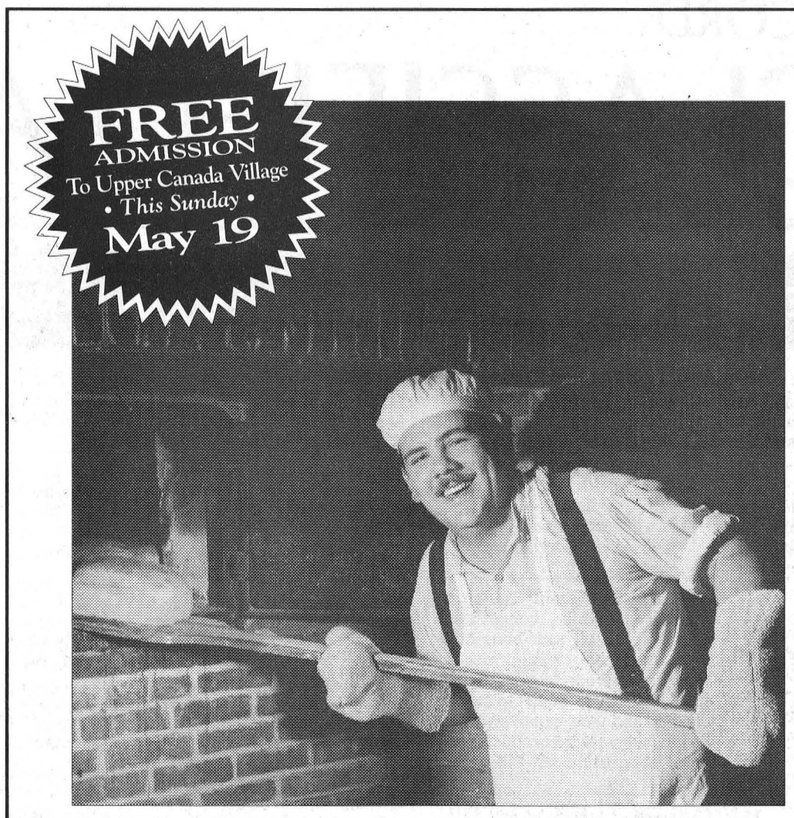

Visiting Us On Opening Day Won't Cost You Any Dough

Join us at Upper Canada Village this Sunday as we celebrate Queen Victoria's birthday.

We're planning a full day of old fashioned fun — from an historical parade, baseball game and militia drills to a *Feu de Joie*, 1860s children's games, an old-time temperance rally and more!

And best of all, it's absolutely free! So visit Upper Canada Village this Sunday and join us in a toast to the Queen.

While you're here, ask about our Annual Pass — $35 gets you unlimited return visits to both Upper Canada Village and Fort Henry.

THE ST. LAWRENCE PARKS COMMISSION
AN AGENCY OF THE ONTARIO MINISTRY OF TOURISM AND RECREATION

Parks of the St. Lawrence

BRUCE R. KERR

INSURANCE & INVESTMENTS
456 Main Street East, Winchester 774-2456

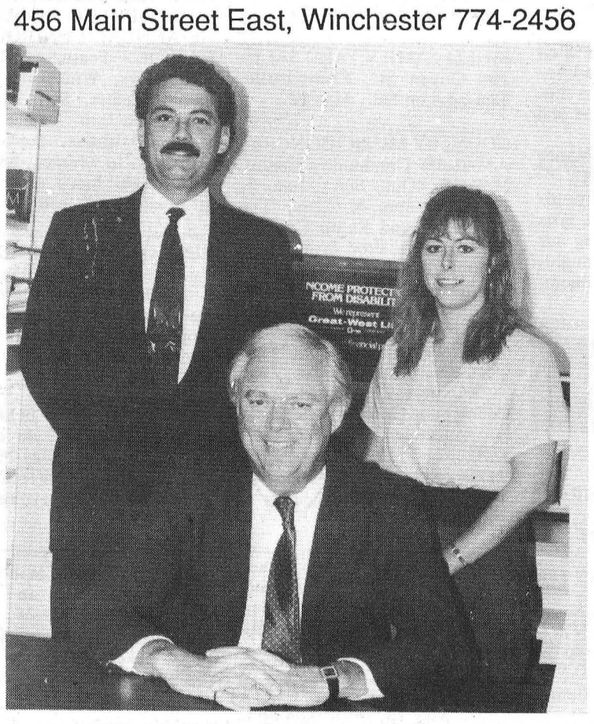

Pictured with Bruce Kerr (front) are Lee Mosley (left) and Terri Lightfoot (right), Office Manager.

We provide complete financial planning for you and your family or business, using simple pencil and paper or computer-enhanced programs, whichever you are comfortable with - no charge. We take the time to explain the basics of all financial products. No amount is too small or too large.

Corporate Estate Planning

Funding for
- Estate Equalization
- Shareholder Agreements
- Partnership Agreements

No fee organization and record-keeping of your investments.

What products are provided?

Life Insurance
- Term, 1 year to 100 years
- Whole Life
- Combination Whole Life & Term
- Mortgage Insurance
- Universal Life

Disability Insurance
- Salary Continuance
- Office Overhead Expense
- Business & Leased Vehicle
- Equipment Expense - all types

Employee Benefit Plans
- 2 Lives and up
- Life Insurance
- Accidental Death
- Weekly Indemnity
- Long Term Disability
- Healthcare (hospital and drugs, etc.)
- Dental and Vision Care
- Retirement Plans

Complete Lifetime Financial Services

We invest over $15,000,000.00 annually for our clients.
- Group RRSPs
- Individual RRSPs, no amount too small or too large
- Mutual funds
- GICs, Guaranteed Investment Certificates, one to five years
- Short-Term Guaranteed Investments, 30 days and over
- Annuities
- RIFs, RRIFs, RIFAs

All personalized to suit you!

Over 25 years in the insurance and investment business.

Home Circle
Home hardware
homeland furniture

Geggie's Hardware Ltd.

and Geggie's Homeland Furniture
Highway 31 at VanCamp Road, Winchester 774-2700 774-3757

We have a full selection of all spring
Lawn & Garden needs

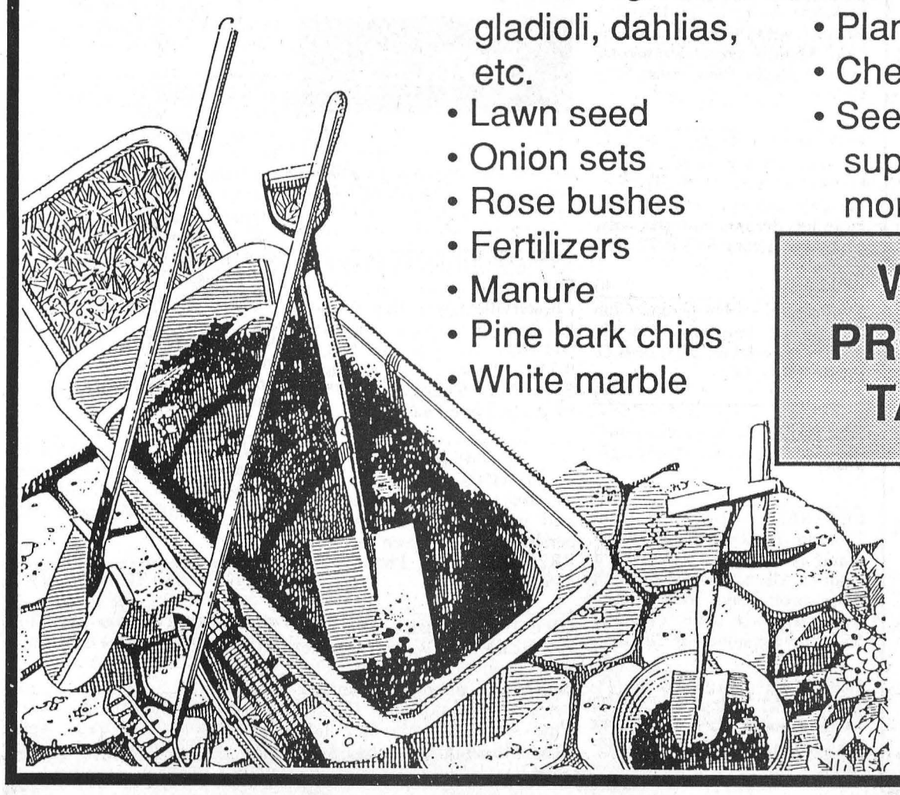

- Trees and shrubs
- Annuals
- Perennials
- Bulbs, begonias, gladioli, dahlias, etc.
- Lawn seed
- Onion sets
- Rose bushes
- Fertilizers
- Manure
- Pine bark chips
- White marble
- Tomato cages
- Topsoil
- Peat moss
- Garden tools
- Planters
- Chemicals
- Seeds, garden supplies and more...

We fill PROPANE TANKS

THE RECORD CLASSIFIED ADVERTISING

FOR SALE

FOR SALE - 1980 Toyota Corolla, 4 dr., excellent running condition, solid body, low mileage. Asking $1500 safety checked. Negotiable. 984-2028.
37stf

GIFT BASKETS - Available at the Brookslyn, Chesterville and at any price to suit your budget. Some samples on display. Call 448- 2804.
1tf

FOR SALE - Surge pipeline milking systems, parlors, Choretime feeding systems, water treatment equipment, standby power supply, new and used vacuum pumps, bulk tanks, milker pails and buckets. Peter Babcock Ltd., Surge Dairy Farm Equipment, 984-2991.
23tf

STANDING AT STUD - Intensive Tim. 1986 grey AQHA 16 h.h. Live foal guaranteed. Training also available. Call Herbie or Karen at 931-1566. Summerstown, Ont.
24stf

AZK DIAPER SYSTEM - Environmentally Friendly 100 Per Cent Cotton Diapers & Bibs. 60 Main St., Avonmore, Ont. Deborah Konink, 613-346-2683.
14tf

FOR SALE - Ground feed, shelled corn, barley, oats, wheat, mixed. $8/100 lbs. Your bags. 9am-5pm. Closed Sundays. George Crites 527- 5393.
41

FOR SALE - Lawn Boy 19" push lawn mower, 1 yr. old. Asking $125. Phone 984-2064 after 6pm.
38stf

FOR SALE - Frost free refrigerator, 15 cu. ft in white or almond, on sale now for just $674. Right or left hand door with new textured finish and quality built by Norge. A member of the Maytag family! John Witteveen T.V.-Appliances Sales and Service. 448-2766. RR2 Chesterville (Dunbar).

M. T. Advertising & Sports
13 Main St.
Chesterville
(613) 448-3054
Hockey Play-off Draws
Minnesota North Stars
vs
Pittsburg Penguins
Each purchase over $5.00 gives you a chance to win one of:
1. Winning team Replica Hockey Sweater & Painters Cap
or
2. Losing team Replica Hockey Sweater & Painters Cap
(Sweaters in size large Men's only)
(Draw at end of Playoffs)

NEVILLE BROS.
SEED CLEANING
FOR SALE
COMMON NO. 1
CLEANED SEED
Grown from Popular Variety
BARLEY
$9.75/Bag
OATS
$10.00/Bag
MIXED OATS & BARLEY
$10.25/Bag
40 Kg Bags
Treating available at an extra cost
TIMOTHY & RED CLOVER
CUSTOM SEED CLEANING AVAILABLE FOR AN ADDITIONAL FEE
Bulk Orders Accepted.
FINCH
984-2849 • 984-2258
or 984-2427

FOR SALE

ELECTROLUX SALES & SERVICE
New and Used Vacuums
Central Vac Systems
We install, repair all makes
Display at McHaffie's Flea Market
Mitch Cassell
543-2140 Morrisburg
27tf

FOR SALE - Quality, environmentally friendly, concetrated cleaners. For all your household and automotive cleaning needs. Everything from laundry detergent and dish soap to vinyl cleaner and bug remover. Also health and haircare products. For more information call 448- 1535.
39

FOR SALE - 1980 Grand Prix, runs well, 305, dual exhaust, new frame, tinted windows, sun roof, power locks, windows, chrome rims & B.F. Goodrich 50's (rear), 70's (front), AM-FM cassette. $3500 or B.O. 346-2070.
36tf

FOR SALE - Grain, grass seed and fertilizer drill on rubber. Also round bales of hay. Phone 346-2382.
39

FOR SALE - Compact horizontal casement window style air conditioner with whisper quiet operation! Easy to install with adjustable side panel kit! Gets rid of humidity at a rate of 2.1 pints per hour! On sale now for only $399. Get yours now, while we have stock! John Witteveen T.V.-Appliances Sales and Service. 448-2766. RR2 Chesterville (Dunbar).
39-1

Sigouin Construction
Residential, Farm
Windows, Doors
Siding, Additions,
Concrete formwork
Licensed Carpenters
Fully Insured
537-2660
R.R. #2 Ingleside

FOR SALE - Silo, 16x55 complete with roof and pipes. Please call 445-5341.
36tfc

FOR SALE - Lot in Chesterville village, water and sewer on lot. Phone 448-2332.
36tf

FOR SALE - Beds, dresser, wardrobe, dehumidifier, chairs, recliners, table, toys, linen, pillows, lamps. 984-2068.
39

FOR SALE - 1986 Mazda RX7 GX with cruise, sunroof, charcoal gray, mint condition, stored in winter. Asking $11,500. Phone Frank Casselman 448-2476.
39-2

FOR SALE - Entire beef herd of 30 cows with 30 April calves at foot. Mostly grade Simmental cross. Villager View Farm 525-1242.
40

FOR SALE - Duplex, 58 Mill St., recently renovated, large 2 bedroom and 3 bedroom. Separate laneways and garages, large lot. Serious inquiries only. $102,000. Phone 830-8979 after 5:30pm.
40

FOR SALE - 1978 Dodge Club Cab pickup, long box, 318-V8, good farm vehicle. $500 or B.O. Phone 448-1606.
39

FOR SALE - Scotch collie pups, Blue Merle tri-color. Apply 527-5737.
41

FOR SALE - Imported from Pakistan, hand made, solid wood dining room table, 4'x8' with 8 chairs. All hand carved with brass scroll inlays. May be used as a boardroom table. Priced at $5,000. Telephone 448-2481.
40

FOR SALE - Surge flat top 600 gal. tank; Surge ALAMO vacuum pump, 75+ continuous lubrication, like new. Phone 984-2616.
39stf

FOR SALE

FOR SALE - 24' round, above ground pool, complete, $550. Phone 984-2803; also truck cap $75.
39

FOR SALE - 1986 auto. V8 1\2 ton Chev truck, high mileage, running order, AM-FM, cattle rack. As is $3000 or B.O. Call Mutual Products, 543-2961 between 9am & 4pm.
40-2

HAY FOR SALE - First and second cut. Phone 537-2025 or 448-2239.
39

FOR SALE - 1979 Crysler 5th Avenue, as is $500. Tel. 984-2368.
40-2

FOR SALE - 3 beater self unloading JD wagon, like new. New Holland forage blower. Dion self unloading wagon, excellent shape. 16'x45' slab silo with roof and unloader. Phone 448-3870.
41

FOR SALE - Set of duals and snaps 16-9-28 $500; International cultivator, 13 tooth on rubber $150; 17 tooth cultivator on steel $50; New Holland hay crimper $50. 984-2842.
39

FOR SALE - Older duplex on Main St. in Winchester, commercial zoning. One 3 bedroom unit, one 2 bedroom unit. In good condition, large fenced yard, 4 appliances with each unit. Both units rented. Astrid Bierworth, Real Estate Broker, 774-2119.
40

FOR SALE - 1985 Plymouth Caravell, 4 cyl., 4 door, auto., air, message center, velour interior. Asking $3,500. Phone 984-2503.
39

FOR SALE - Old hens, $.50 each. Phone 984-2468 or 448-2153.
41

FOR SALE - Used 30" range, all in good working order! Priced for quick sale $145. John Witteveen T.V.-Appliances Sales and Service. 448-2766. RR2 Chesterville (Dunbar).
39-1

FOR SALE - 1985 Chev Silverado 1/2 ton, V-8-305-4, bronze met. & beige, deluxe fibreglass cap, 20,000 miles, many options. $8,975. Phone 448-2133.
39

FOR SALE AT CANNAMORE ORCHARD - Fruit trees, popular varieties at popular prices. FRESH MAPLE SYRUP and other goodies. Visa Accepted. Weekdays, please phone ahead. Weekends 10am-5pm. 448-3633.
40

BETTER PRICES THAN ANYWHERE ELSE - Treated lumber 1x6x5: .79; 2x4x8: 1.89; 2x6x8: 2.69; 4x4x8: 3.99. Lattice 4'x8': 5.99. Aspenite 7/16: 3.99. Oak flooring: .89. Pre-varnished: 1.89. Parquet floor: 1.65. Melamine: 6.95. Ceiling tiles 2'x4': 1.99. Panelling: 4.95. 2x4x8: .99; 2x8x12: 3.49; 2x10x14: 5.74; 6x6x8: 5.95. Consult our low prices for Spruce Lumber. Masson 819-986-5720.

NOTICES

NOTICE - Need your hedge or trees trimmed, a new lawn made, the old one repaired or rolled, your garden rotovated, call Rene Moss 448- 2558.
40

JOYCE'S UNISEX HAIRSTYLING - 41 Queen St. East, Chesterville (next door to Sears). For info or appointment call: 448-1098. No Tax...No G.S.T. Added. Open Tues.-Fri. 9am-5pm. Thurs. 9am-9pm. Sat. 7am till done. Joyce Fawcett.
37tf

SAW MILL
JOHN'S SERVICES
Portable sawmill, custom cutting and planning. 10 yrs. experience. Call between 8-11pm. RR2, Lunenburg. Phone 613-346-2525.
42

CREDIT PROBLEMS? NO PROBLEM!!! - We can finance you ourselves. No credit, self-employed, bankrupt or limited pension? We can help!!! Car-O-Line Autos, Chesterville. Tel: 613- 448-2488. FAX 613-448-3304.
36tf

NOTICES

HOUSEHOLD MOVERS - Licenced and insured. Call 543-2523 or 543-2226, Morrisburg.
22tf

NOTICE - Do you own sheep? Do you have a small flock? Difficulty finding a shearer? Phone 1-378-0237. Willing to shear small flocks (less than 12).
39

GETTING MARRIED? - Have your personal wedding story captured by an experienced photographer. We also take family, anniversary and personal photographs. Book early by calling Wayne LaPrade, Chesterville. 448-2852.
20tf

NOTICE - Don't wait for spring. Carpet and upholstery rental. Special $19.50 per day. 7 days a week. The Crossover 448-2608.
tfc

NOTICE - We repair most makes of VCRs, TVs, Microwave Ovens, Ghetto-Blasters, Stereos, etc. Bring them in today. Paul Stewart Electronics Ltd., Morrisburg. 543-2236 or 448- 3415.
25tf

BIRTH RIGHT
Pregnant & Distressed?
We can help, confidential and non-judgemental
Brockville 342-1970
Ottawa 744-5683
Cornwall 938-2028
or 1-800-328-5683 (LOVE)

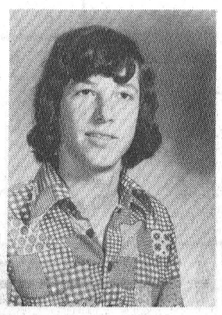

Happy 30th Birthday!
"Sidney"
May 17, 1991

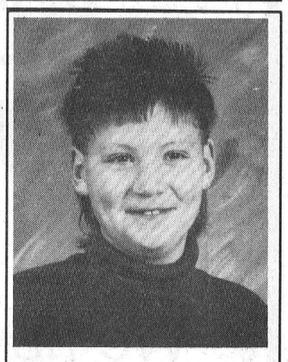

Happy 10th Birthday!
Chris
Love from your family

WANTED

TRANSPORT DRIVERS NEEDED - Now is the time to train for your Class A-Z licence. For pre-screening interview and job placement information contact Merv Orr's Transport Driver Training. 1-800-265-3559.
48tf

HELP WANTED - Office person wanted to work for summer months, approximately 30 hours per week. No office experience necessary. Knowledge of computer an asset. Must have pleasant telephone mannerism and be able to work unsupervised. Send resume to Lyn-Kel Electrical Contractors Ltd., RR2, Chesterville.
40

WORK WANTED - Will babysit in my home part-time or full-time. Please call Lorilea Erratt 448-3507.
39

WANTED - We pay CASH for old costume jewellery, watches, rings, brooches, old pictures, dolls. Latour's Antiques 445-3884.
39

WORK WANTED - Will babysit 5 days a week, year round in my own home in Chesterville. Close to both schools. Have baby sitting certificate. Phone 448-3788.
39

WANTED - Part-time work. Retail store. Will train. Apply Box 39, Chesterville, Ont. K0C 1H0.
39-1

WANTED

WANTED TO BUY - Poultry equipment, for hatching, raising and processing. Call 925- 5884.
39tfc

HELP WANTED - Dairy operation seeking help immediately until December. 774-3827.
39

WORK WANTED - Need your lawn cut? Call Charles Bouck 448-2847.
39

WANTED - Good used page wire fence. Call 448-3103.
39

WORK WANTED - General carpentry, 30 yrs. experience. Dale Hutt 448-1367 or 652-4098.
41

WORK WANTED - Custom Milking - days, weekends. Have experience and references if needed. Call 448-3325 days, 448-2609 nights, Penny or Richard.
25tf

CHILD CARE
Full-time or Part-time
Monday - Friday
6 am to 7 pm
Weekends & overnights available. Meals, receipts & references available. 10 yrs. experience. Bussing to Russell & Morewood Public School.
445-3202
(Located in the Morewood, Marionville, Chesterville area)

FOR RENT

FOR RENT - 1 bedroom and 2 bedroom apartments in Chesterville. Available now. Call Allison Graham 448-2196.
39-1

FOR RENT - 3 bedroom mobile home. Phone 448-2332.
40-2

FOR RENT - Two-storey, 3 bedroom house in Chesterville, backs onto park. Available immediately. $475 plus utilities. Call 448-3306 after 6pm.
39stf

FOR RENT - 2 bedroom mobile home near Avonmore. Available immediately. Call 346- 5444.
39

FOR RENT - In Chesterville, 2 bedroom apartment with private car garage. Available immediately. Fridge and stove optional. $420/month plus hydro and heat. Call 774-5323.
36tf

FOR RENT - One bedroom apartment. Fridge, stove and heat included. 505 St. Lawrence St., Winchester. $400/month. Available immediately. Call 774-5323.

FOR RENT - 1 bedroom apartment in Newington, carpeted, 4 pce. bath. Ideal for 1 or 2 persons. No pets allowed. Available now. Hydro and heat included in rent. Phone 346-2327 or 346-2019.
40

FOR RENT - Two 2 bedroom apartments in Newington, carpeted, 4 pce. bath, 1 almost new. 1 available June 1, other one available now. One 3 bedroom apartment in Newington, carpeted, 4 pce. bath. Available now. No dogs allowed. Phone 346- 2327 or 346-2019.
40

FOR RENT - 2 bedroom apartment in new adult building (no pets) Chesterville. Air exchange unit, carpeting throughout. Available Aug. 1. $487 per month. Utilities extra. Inquire 448-2643 after 6pm.
39tfc

FOR RENT - 50 acres of workable land (cropped last year) in Chesterville. Phone 448- 3360.
39

FOR RENT - Small 2 bedroom house in Newington. Preferrably no pets. Available June 1. $350 per month plus utilities. Call 346-2634.
40

BIRTHS

McRAE - Eric and Donna are welcomed with joy to announce the safe arrival of their son Ryan Eric on April 25 at 11:10pm, weighing 8 lbs. 1 oz. Proud grandmothers are Mrs. Ernest Lajoie and Mrs. Dewey McRae and great grandmother is Mrs. Frank Baindese.

BIRTH ANNOUNCEMENT
JOHNSTON - Sandy and Erin are pleased to announce the arrival of their first child, Taylor Kyle, 7 lbs. 11 ozs., on Sat., May 4, 1991 at 7:13am. Special thanks to Dr. Adamson and the maternity staff at W.D.M.H.
39

BIRTH ANNOUNCEMENT
DEJONG - David and Brenda are pleased to announce the safe arrival of their third daughter Erin Jacoba. She was born Fri., May 3, 1991 at 4:13am and weighed 9 lbs. 3-1/2 ozs. She is a sister to Jessica and Kristen.
39

BIRTH ANNOUNCEMENT
GAUDET - Geo. and Angela are happy to announce the safe arrival of Marc Gregory on Tues., May 7, 1991, weighing 8 lbs. 4-1/2 ozs., a brother for Peter. Proud grandparents Gerard and Henrica Verspeek of Winchester and Adolphe and Therese Gaudet of Apple Hill. Special thanks to Dr. Dawes, Donna Baker, Sheila Bush and maternity staff at W.D.M.H.
39

CARD OF THANKS

The family of the late Donald L. Dingwall wish to extend their thanks to those who supported us during our recent time of sorrow. Special thanks to the doctors and nursing staff at the Ottawa Civic Hospital, 5th floor Unit D, Brownlee Funeral Home, Rev. Bob Biggar, Henry VandeGlind and the pallbearers for their care and understanding. We wish to express our gratitude and appreciation to relatives, friends and neighbors for their many acts of kindness and cards of sympathy. The thoughtfulness of all will always be remembered.
Eleanor Dingwall and Family

CARD OF THANKS
I would like to thank my family, neighbors and friends for their visits, cards and gifts while I was in W.D.M.H. Thanks to Dr. Slowey and Dr. Rosenquist and nurses on 1st floor.
Yvette Lafrance

CARD OF THANKS
We would like to thank our family and friends for the cards, gifts and flowers received during our stay in the hospital. Your thoughtfulness will always be remembered.
Erin and Taylor Johnston

COMING EVENTS

HOWARD JOHNSON HOTEL
HWY. #2 MORRISBURG
543-3788
SUNDAY BRUNCH
11pm-2:30pm
SUNDAY BUFFET
4:30-8pm

GARAGE, BAKE, PLANT & BOOK SALE - Sponsored by Signet Chapter No. 272 O.E.S. Sat., May 18. 8:30am at Senior Citizen Hall, Finch, Ont.

GARAGE SALE - Sun., May 19, 8:30am- 4pm. Round table, 4 chairs with rush seats, playpen, stroller, 3 boxes children's toys, large sale. Something for everyone. Main St., North, Chesterville.
39

MULTI-FAMILY YARD SALE - Sat., May 25. 8am-5pm and Sun., May 26. 8am-4pm in Dunbar. Household items, dishes, toys, books, etc. Something for everyone.
40

YARD SALE - Sponsored by the Chesterville Unit W.D.M.H. Auxiliary, 238 Main St. North, Chesterville, Sat., May 25. 8:30am-12 noon.
40

MULTI-FAMILY YARD SALE - Sat., May 18, 1991. 8am. Morewood, east of Lucky Dollar Store.
39

TRAIL RIDES - Family fun on nature trails at Cameron's Quarter Horse Farms north of Cardinal. Phone 657-3652.
38tf

COMING EVENTS

SPRING DANCE - The yearly Spring Dance organized by Morewood R.A. will be held on Sat., May 18 in the Winchester Twp. Community Centre, Morewood. Admission $3 p.p. Age of Majority. Music provided by Mojo from 9pm-1am. Proceeds to go the R.A. building fund.

TWO-FAMILY YARD SALE - Sat., May 18, 1991 (if raining Mon., May 20). Chairs, antique cradle, wardrobe, Franklin stove, upright freezer. Something for everyone. Lot 18, Conc. 6, Osnabruck on County Rd. 14. Ian and Donald MacLean.

OPEN WEDDING RECEPTION - Mr. and Mrs. Kenneth Armstrong and Mr. and Mrs. William Nyenkamp invite relatives and friends to the reception following the marriage of their children Penny and Billy to be held at Finch Community Centre, Sat., May 25, 1991. 9pm-1am. JVK Disco.
40

MIXED PARTY - In honor of Herman Van Dongen and Annie Ducharme, Fri., May 24, 1991 at Chesterville Arena. 8pm-1am. Music by JVK.
40

CHESTERVILLE LEGION DANCE - Sat., May 18, 1991 at the Legion Hall. 9pm. BBQ. Featuring R.R. #3. Everyone Welcome.
39-1

COME JOIN US UNDER THE MERRY-GO- ROUND - See our Arena transformed before your eyes! We are 60 years old and have we got a celebration for you! Chesterville and District Agricultural Society invites you to our Gala Birthday Sat., June 22, 1991 at Chesterville Arena to honor all past presidents and volunteers. Dinner 7pm. Social Hour 6-7pm. $25 per person. Entertainment provided. For tickets call 448-3447 or 448-3470.
39,41,42,44

GIANT YARD SALE - Sat., May 18 at 9am. GE dryer, steel filing cabinet, spa, ceiling light, furniture, kitchen articles, curtains, doors, windows, air compressor, tool box for truck, TV/Atari, 2 garden tillers, stereo. 1/4 mile west of Finch on Hwy. 43.
39

MULTI-FAMILY YARD SALE - 200 Queen St., Chesterville. 9am-2pm on Sat., May 18.
39

COUNTRY MUSIC CONCERT - Metcalfe Community Centre, Metcalfe, Ont. Sun., June 2, 1991. 2pm-8pm. M.C. Hal "The Bear" Lee and Ralph Carlson, Edie Thomas, Fred Brown, Bob Desmond, Ron McMunn, Neville Wells, Dan Paul Rogers, Gord Barnes, Doug and Shirley Sinclair. Also appearing: Lawanda Brown, Gail Gavan, Fred Ducharme, Cindy Chattaway and Russ Orange, 2 bands - Hi & Dri Country and Country Mile. Tickets Available 821-1933; 774-3260; 821-1311. Admission $8. Sponsored by Metcalfe and Dist. Lions Club. All proceeds to Winchester Hospital.
39

MOVING SALE - May 15 and 16, 1-7pm at 189 Shaver Road, Finch. Beds, linen, dresser, wardrobe, table, etc. Phone 984-2068.
39

GIANT YARD & CRAFT SALE - Sat., May 18, 1991. 9am-4pm. D.C. Vollrath Memorial Park, Finch, Ont. (In case of rain - Finch Community Centre). Rental $10. Contact Edith Stewart 984- 2802.
39-1

WEDDING RECEPTION - You are cordially invited to the wedding reception following the marriage of Marilyn Wheeler to Russell Miller on Sat., May 25, 1991 at 9pm, Winchester Community Centre.
40

GIANT YARD SALE - May 18, 9am-3pm. Rain date May 25. Crib, electric typewriter, curtains, high chair, many other items. 98 Albert St., corner of Emma, Chesterville.
39

MULTI-FAMILY YARD & BAKE SALE - Henderson Rd., east of Elma. Sat. and Sun., May 18 and 19. 9am-2pm. Stereo system, some 8 track tapes, dresser with mirror, bikes, clothes, complete set of GI Joe equipment, dish washer, heavy duty tandem ski doo trailer. Rain or Shine!
39

COMING EVENTS

Winchester Theatre
MAY
Friday 17 Saturday 18
WHITE FANG (P.G.)
Starring Klaus Brandaver and Ethan Hawke. Jack London's super film of the North by Disney. A boy and a wolf he rescues from death.

NATION RIVER ANGLERS ANNUAL WALLEYE & PIKE DERBY - Sat., May 25 and Sun., May 26, 1991. $1000 in prizes. Weighin at Connaught Rod & Gun Club. Weighin Time 4-6pm Sat. 4-6pm Sun. Final Weighin. Size limit Walleye 14". 12 yrs. & under Free. Non-members $13 Derby ticket for 2 days. Contact Steve Dillabough 448-2254; Barry Casselman 535-2015; Barry Elliott 448-2285. (Hidden Weight Prizes) Men, Women and Children. Must be present to weighin your own fish. Fish Fry on Sat. evening. Everyone Welcome.
40

OPEN HOUSE - Sat., May 18 and 25. 1pm-4pm. 3 bedroom French Canadian home, laundry room on main floor, rural setting. 46 Main St. Newington. For information call 984-2853.
40-2

BINGOS - For May at Chesterville Legion Hall, Sat., May 4 and May 18 at 1pm. Last Bingo of the season. Jackpot must go. Sponsored by Chesterville Legion Auxiliary Branch 434.
39-3

SPRING DANCE - The Morrisburg Junior Hockey Club Inc. proudly presents Eddy & The Stingrays '91 - All New Sound & Lighting Production. Come out and enjoy all your favorites from the 50's and 60's including a special tribute to "The Beach Boys" and dance to an improved sound quality and light show. Sat., May 18, 1991 at the Morrisburg Arena. Doors open at 8pm, dance begins at 9pm sharp. Admission $7\person. Held under the authority of Special Occasion Permit.
39-3

WINCHESTER SCOUTING 7th ANNUAL FUNDRAISING DANCE - Featuring Rock-a-Billy Boys, Winchester Community Centre, Sat., May 18, 1991. 8pm-1am. Theme 50's & 60's. Costumes, contests & prizes. $6 in advance, $8 at the door. Light lunch served. For information call Jean 774-3524.
39

RUMMAGE & BAKE SALE - Fri., May 24, 1991 at Winchester Lions Hall from 10am-2pm. Sponsored by Dundas Homemaking Workshop Group. Everyone Welcome.
40

BRIDAL SHOWER - In honor of Tammy Coleman (bride-to-be of Steve Craig) Sun., May 26, 1991 at 2pm at Trinity United Church, Chesterville. Everyone Welcome.
39

MIXED PARTY - In honor of Tammy Coleman and Steve Craig, Fri., May 24, 1991, Winchester Community Centre. Shad's Disco. 9pm- 1am. Everyone Welcome.
40

MIXED PARTY - In honor of Jocelyn Lamoureux and Doug Smith, Sat., May 25, 1991 at Vernon Recreation Center. Music by Record Runner. Light lunch served. Everyone welcome. Age of Majority required. 9pm-1am.
40

BINGO
Chesterville Legion Hall
May 25, 1991
Sponsored by
Dundas Rebekah Lodge # 387
Early Bird starts at 1:00 pm
18 Regular games
3 50/50
2 Specials
Jackpot - $300.00 to go
Winner Take All
& Bonanza
Free Coffee
40-2

Avonmore driving for dignity

Elizabeth Moreau
Record Staff

AVONMORE—A busload of Avonmore citizens irate over Canada Post's decision to close the local post office will take their case to Parliament Hill next Thursday on what has been dubbed a "drive for dignity."

The citizens will present a petition requesting that the post office remain open to Bob Kilger, Liberal MP for Stormont-Dundas.

Since March, when Canada Post announced it would close the post office on June 27, angry Avonmore citizens have organized in an effort to keep it open.

No local merchants have expressed interest in buying a retail post office and Roxorbough Township has passed a resolution banning outdoor green boxes.

If the scheduled closure goes through, Avonmore residents will have to leave town to buy stamps.

Canada Post was expected to respond to the township's resolution banning green boxes at a council meeting last night.

IN MEMORIAMS

IN MEMORIAM

BENDER-VILLENEUVE - In memory of Doris and Ron Bender and Linda and Bernie Villeneuve who passed away May 15, 1976.

The years may wipe out many things
But this they'll wipe out never
The memory of those happy days.
Which we have spent together.

Blanche Cameron and Family
39

IN MEMORIAM

RAINEY - In loving memory of a dear father Ross E., who passed away May 13, 1979.

God took him home, it was His will,
But in our hearts we love him still;
His memory is as dear today
As in the hour he passed away.
We often sit and think of him
When we are all alone,
For memory is the only friend
That grief can call its own.

Remembered by Kathy, Danny, Cindy, Donna and Randy

RIDEAU AUCTIONS INC.
Winchester, Ontario
Household, Estate, Farm, Industrial, Real Estate Auctions
Hunter McCaig, Auctioneer
Days: 774-2735; Evenings: 258-5095

Century 21
MLS REALTOR

CAYEN REALTY LTD.
Member Broker
831 Notre Dame St.
Embrun – Ontario
Business: (613) 443-2272
Fax: (613) 443-2275



HOBBYIST DREAM!!! $105,000. This completely renovated w/built-in appliances home is located in Crysler. It features a modern interior w/patio doors to large deck.The double detached garage has high doors, is fully insulated with overhead neon, forced air heater and air compressor. Perfect for the car or wood working enthusiast. #2088-25. **Call Pierre Cayen 764-5554.**

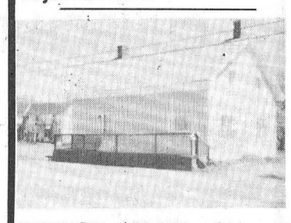

BERWICK $48,900. Older 3 bedroom, 1-1/2 storey home, new windows and siding, 200 amp service, all new gyproc inside. Great for the first time buyer. Call: **Linday Bradley 448-2578.**

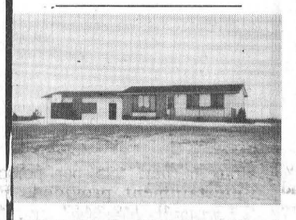

FIRST TIME BUYERS $64,000. Freshly painted 2 storey, 3 bedroom home, 35 minutes east of Ottawa. New floor coverings on main floor, large kitchen with patio door, main floor laundry room and much more. #2159-25. For viewing call: **L. Lafrance 448-2262.**



$95,500. Well maintained 3+1 bedroom bungalow on 3.2 acres. Bay window in living room, finished basement, insulated garage and workshop. Ideal for small hobby farm. #1429-B. For viewing call: **L. Lafrance 448-2262.**

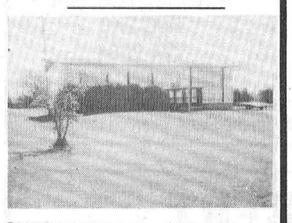

CHESTERVILLE $79,900. 3 bedroom bungalow on great lot just outside of Chesterville 1 mile, full basement, great kitchen, lots of cupboards. A must to see. Call: **Linda Bradley 448-2578.**



EXECUTIVE HOBBY FARM! $206,900. Located on a manicured 4.5 acres in Finch. This all brick home boasts over 2,000 sq. ft., double garage, barn, heated workshop and two storage sheds, all in beige siding. With 3 bedrooms, large kitchen, formal dining room and main floor family room and a stream running through the property, make your dreams come true. #2062-25. **Call Pierre Cayen 764-5554.**

Century 21

774-2881 774-GALE

ALBERT GALE REAL ESTATE LTD.
530 Main St., Winchester

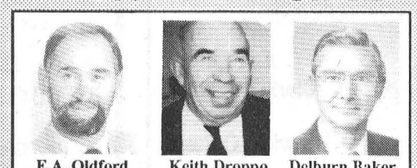

E.A. Oldford | Keith Droppo | Delburn Baker

4+ acres, tiled, corner of Rae Road and Hwy. 43, asking $43,500.

ALBERT GALE REAL ESTATE LTD. REALTOR
Everywhere You Look...

3-bedroom brick home, south of Chesterville, double detached garage, storage shed, landscaped lot, fruit trees, in move-in condition, asking $84,900.



1-1/2 storey, 3-bedroom home in Winchester, detached single garage, workshop in basement, hardwood floors, 1-1/2 baths, hedged lot, asking $99,000.

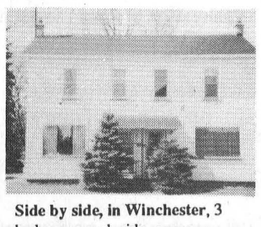

Side by side, in Winchester, 3 bedrooms each side, new gas furnaces, separate meters, drives and deeds, rent total $975 per month. Asking $110,000. **Keith Droppo, 448-2404.**



$89,900, Crysler, 3-bedroom bungalow, on quiet street, detached garage, paved drive, finished basement, lot 100' x 150', an ideal starter home, with maintenance-free exterior.

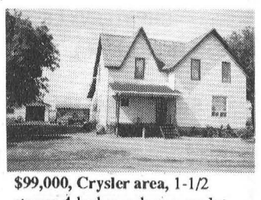

$99,000, Crysler area, 1-1/2 storey, 4-bedroom house, on lot 192' x 148', detached garage, 24' x 32', insulated, combination wood-electric forced air furnace, 14' x 27' family room addition. Your ideal family home.

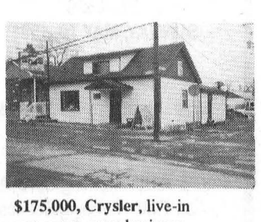

$175,000, Crysler, live-in restaurant, great business opportunity for a couple, seating area for 40 people, great take-out business, very low taxes. **Delburn Baker, 987-2805.**

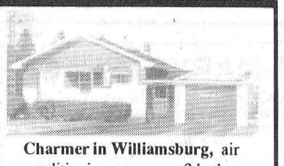

Charmer in Williamsburg, air conditioning, rec room, 2 baths, all-brick, large lot, utility shed, a best buy. Asking $79,000.

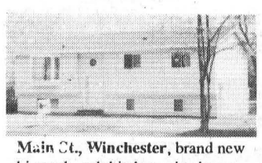

Main St., Winchester, brand new hi-ranch, oak kitchen, nice home for a family, basement ready to go. Asking $114,900.

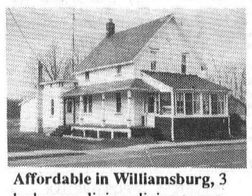

Affordable in Williamsburg, 3 bedrooms, living, dining rooms, large kitchen, 2 washrooms, large lot, garage, a good home, only $57,000.



Solid business venture, coffee shop in Avonmore, expansion potential is super, a growing business, all equipped and ready to go. Only $128,000. **E.A. Oldford, 774-3497.**

Ask about our 10k advantage!

para-med HEALTH SERVICES

PARA-MED HEALTH SERVICES CELEBRATED NURSES WEEK
MAY 6 - 10, 1991

We would like to take this opportunity to acknowledge with gratitude the professionalism, kindness, cooperation and loving care that all our nurses display every day.

PAT FIELD R.N.
BEA VANGILST R.N.
MICHELLE RENAUD R.N.
MARY ELLEN HEELEY R.N.
REINA DEJONG R.N.
COLLEEN GLASSFORD R.N.

SAUVÉ REAL ESTATE LIMITED
ALEXANDRIA
(613) 525-2940

For professional service call either Geraldine or Herb Schwartz at 346-5721 or 346-2377.

HOMES

Priced to sell, 100 acres, large old barn, garage + other buildings, approx. 1/2 workable, balance mostly bush.Located 20 minutes north of Cornwall. **Asking $45,000.**

Hobby farm. $149,000. Two storey brick home, machine shed, barn and 120 acres of land. 30 acres tiled. Some mixed bush.

Hobby Farm. Four bedroom bungalow, brick & stone exterior, steel barn with milk house. Lane paved to barn. Good location. Approx. 37 acres. **Priced at $132,000.**

$73,500. Excellent 3 bedroom bungalow just east of Finch. Large lot. Country type setting.

Ask to see the interior of this 1-1/2 storey century home. Three bedrooms, drilled well and approved septic. Store or shop potential. **Asking $44,900.**

LAND

$25,000. Approx. 29-1/2 acres tiled, on paved road.

$26,500. Approx. 65 acres. Some rough pasture and some bush. Paved road.

$12,000. Very attractive building lot. Paved road. 1.73 acres S.W. of Finch.

For further information call either
Herb or Geraldine Schwartz at 346-5721.
Sales reps for **Sauve Real Estate Limited.**

IS YOUR FIRE INSURANCE UP-TO-DATE ?

If it isn't, rebuilding can be costly to you, or even impossible. Call us or stop in to arrange for a free evaluation of your current coverage.

BICCUM & McINTOSH LTD.

504 Main Street West
Winchester 774-2832



Pride CORN·FORAGES·SOYBEANS

For your last minute planting we carry a full line of Corn, Forage & Soybean Seeds...in stock.

Also a full line of King Lawn Grass Mixtures.

PAT A. CHAMBERS
CHESTERVILLE
448-3316

Leo's Tech Tips



Most rear disc brake systems self adjust with parking brake use, applying parking brakes regularly also keeps cables from siezing up.

Drewery
PONTIAC BUICK LTD.
WINCHESTER 774-2360
1-800-267-7608
Leo Vanderlaan, Shop Foreman

TOWNSHIP OF OSNABRUCK

LANCER COMMUNITY CENTRE RAFFLE

Prizes: 2 draws for: Travel Package for two (2). Your choice of anywhere worldwide (maximum of $4,000.00 a pair).
Tickets: $20.00 each. Only 1,000 tickets sold.
Draw held on July 20, 1991 at the Township Street Dance.
Rules: **1)** Winners must book their trips through Gloria's Travel inCornwall.
2) Travel packages must be approved by the Lancer Community Centre Committee.
3) More than one travel package may be booked by each winner providing they remain within the maximum allowable amount of $4,000.00.
4) Limit of one prize per winner.

Tickets are available at:
Osnabruck Township Municipal Office
Rothwell-Osnabruck School
Lancer Community Centre Committee Members
Township Recreation Committee Members
Businesses in the Ingleside Shopping Centre
At participating Retailers

For further information contact:
Paul McAllister at 537-2362.

SPECIAL THANKS TO MR. BOB WERELEY FOR HIS ASSISTANCE TO THE COMMITTEE.

Century 21
McIntosh & Proulx
Real Estate Limited
member broker
504 Main St., Winchester 774-3990
Ottawa Direct Line 821-3972
MLS MULTIPLE LISTINGS SERVICE



Jack McIntosh, Broker/Owner | Larry Stevens, Associate Broker, 774-3663 | John Roosendaal, Associate Broker, 774-3351 | Alan LaPierre, Sales Rep., 448-3306
Rosvita Lauterbach, Sales Rep., 269-3180 | Aline Foubert, Sales Rep., 821-3393 | Wayne Morgan, Sales Rep., 774-2919 | Linda Fisher, Sales Rep., 821-3774 | Dick Gaiser, Sales Rep., 543-3589 | Edna Giles, Sales Rep., 774-3946 | Richard King, Sales Rep., 821-4966

THIS WEEK'S FEATURE HOMES

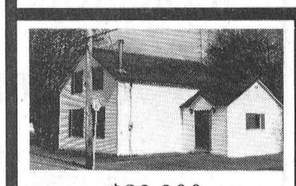

$82,900
Totally renovated, 3-bedroom home in Chesterville. All kitchen appliances included. **Larry Stevens, 774-3663.** R1405

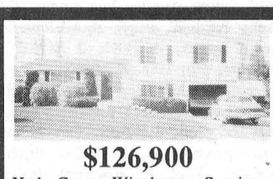

$126,900
York Court, Winchester. Spacious 3+1 bedrooms, eat-in kitchen, overlooking family room with fireplace, above-ground pool and deck and fencing. **Edna Giles, 774-3946.** R1403



$138,900
Bailey Ave., Winchester. Attractive 3-bedroom, main-floor family room, beautifully decorated and landscaped, corner lot in newer subdivision. **Edna Giles, 774-3946.** R1347

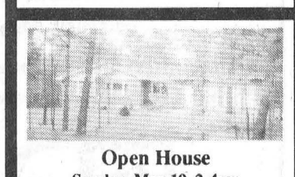

Open House
Sunday, May 19, 2-4pm
Morewood - $146,000
Private, quiet, 3+1 bedroom, nestled in mature pines. Lawns and flower gardens surround this special home. **Richard King, 821-4966.** R1380



$119,000
Winchester Springs. Call and ask me about the all the extras in this 3-bedroom home, upper and lower sun decks, Jacuzzi, location and more. **Richard King, 821-4966.** R1359.

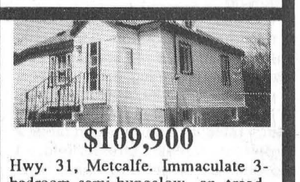

$109,900
Hwy. 31, Metcalfe. Immaculate 3-bedroom semi-bungalow, on treed, fenced lot, oak kitchen cabinets, many upgrades, deck, shed, playhouse. Perfect location. Ideal for first-time buyers. **Aline Foubert, 821-3393.** R1395

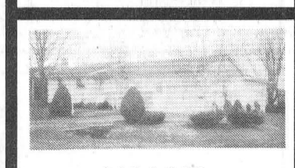

$134,900
Winchester. In the village, 3+1 bedroom, pride of ownership very evident, beautiful landscaping, private yard and more. **Richard King, 821-4966.** R1384

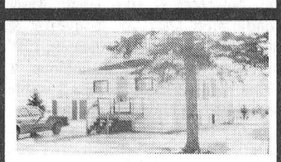

$69,900
Williamsburg. Get started in this great 2-bedroom, many upgrades to the home, pretty lot, wood floors, deck on the back. **Richard King, 821-4966.** R1342

Century 21
LAND HO!
Chesterville/Winchester area, 20 acres, good barn, $24,500. 45 acres, $28,000. 13 acres, Finch, $25,000. 1-1/2 acres, $15,000. Three half-acre lots, $17,500 each. Call for locations. **Alan LaPierre, 448-3306.** L383, L336, L354, L368, L397



$98,500
Chesterville. It's all here for the hobby farmer, 2-storey, renovated brick home on 15 acres with good barn. Country living at its best. **Alan LaPierre, 448-3306.** R1401



$89,900
Chesterville. Country splendor, all-brick bungalow, 3 bedrooms, 2 baths, rec room, satellite dish, central vac. Immediate possession - don't miss this one! **Alan LaPierre, 448-3306.** R1397



$45,000
Chesterville. Great beginnings start here. 2-storey, 3-bedroom renovated home, walk to school and shopping. Ideal first home, call for showings. **Alan LaPierre, 448-3306.** R1394



$47,000 - $50,000
Forestwood Heights, lots of lots, up to $50,000, 50 acres in Winchester for $185,000, proposed development land. C. **Wayne Morgan, 774-2919.** L392.



$105,000
Hwy. 31, classic brick home on 4 acres, south of Winchester, Hwy. 31, 424 ft. of frontage, small barn, super hobby farm. C. **Wayne Morgan, 774-2919.** R1348



$125,000
Kemptville. There are 1,400 sq. ft. in this 3-bedroom home, oak kitchen, on one acre, 2 minutes to Hwy. 16. **Rosvita Lauterbach, 269-3180.** R1343

Direct access to the Ottawa market

Auction Sales

ESTATE OF LLOYD GRAY
MODERN & ANTIQUE FURNITURE
Boat & Motor, Ford 1/2 ton truck
Lawn tractor, carpenter & garden tools
two miles west of Chesterville
on Hwy. 43
north on Maple Ridge Rd.
Watch for Signs
SAT., MAY 18
Commencing at 11 AM

Admiral frost free fridge, 3 yrs. old; Frigidare fridge; Hardwick gas stove; Woods freezer; Admiral freezer, new condition; Westinghouse washer & dryer, new condition; Quaser color TV with remote; Quaser color portable TV, 12" black & white; 7 pce. chrome set; 3 pce. chrome set; Morse stereo with 8 track; Bontempi electric organ; electric lap organ; 3 pce. bedroom suite; maple chesterfield & chair; sofa bed, new condition; 3 platform rockers; Lazy Boy chair; cedar chest; humidifier & dehumidifier; luandry tubs; exercise bike; lamps; dishes; quilts; bedding; roll-away cot; gun cabinet; typewriter.

Antiques: 3 pce. oak bedroom suite; 4 pce. water fall bedroom suite; sq. kitchen table, spool leg; large cupboard; press back rocker; parlor tables; hall mirror; rocking chair; milk cans; dishes; lanterns; oil lamps.

Roper 8 hp riding mower, new condition; MTD 5 hp garden tiller; Lawn Boy gas mower; Sears gas mower; gas weed eater; large selection of lawn ornaments; furniture; picnic tables; Shepard gas BBQ; 2 Pioneer chain saws, new condition; Delta 10" band saw, used twice; Rockwell Beaver table saw; National jointer planer, hand saws, B&D 7-1/4" Skil saw; electric grinder; Workmate bench; electric sander & drills; motors; soldering & glue guns; heat stripper; battery charger; saw horses; hedge & tree trimmers; extension ladders; building jacks; wheel barrow; shovels & forks; tool boxes; Case tractor pulley; large number of wrenches & tools; chicken brooder; fountains; feeders; farrowing crates; pig feeders; small cages; pellet guns; mini bike; fishing rods & tackle; life jackets; boat anchor; cutter 16' fibreglass boat with 75 hp Johnson outboard motor & trailer; 11 cords of hard maple stove wood.

1989 Ford 1/2 ton XLT Lariat, fully equipped, heavy duty with hauling package, 94,000 km, air conditioned, power steering, brakes & windows. Tilt steering, AM-FM radio with cassette. Many unlisted items. All items clean and in excellent condition.

TERMS - CASH
No GST On This Auction
AUCTIONEER
Harold Ball
448-3161

39-2

AUCTION SALE
HOUSEHOLD FURNITURE, ANTIQUES AND MISC. ARTICLES
SATURDAY, MAY 25
commencing at 10am
201 Maley St., Kemptville, Ont., 2 streets east of Rideau St.
Watch for Auction signs

Giving up housekeeping, I offer the following:

Flatwall cupboard, w/2 glass doors, 2 drawers and 2 bottom doors; antique wooden table w/2 leafs; 4 press-back chairs, matching, mint condition; 2 press-back chairs; 4 maple chairs; 2 maple china cabinet hutches; oak parlor table; antique oval end table; 2 drop-leaf tables; chesterfield; 4 upholstered swivel armchairs; rose-colored reclining chair; what-not; 4 fancy dining chairs; maple bedroom set with ¾ bed; high-boy dresser with mirror; wing-back chair; pine cedar-lined chest; assorted dressers; small rocking chair; 3-piece wooden bedroom set, painted; small wooden tables; oval mirrors; selection of bone china cups and saucers, Royal Albert, etc.; several Limoges plates; 4 cranberry glass wine goblets and 4 juice glasses; good selection of cut glass and press glass dishes; selection of fruit bowls; cake plates; cream and sugars; setting of 8 Holmes and Edwards inlaid silverware and chest; 3-piece set of Coronet pots; soup tureen; coal oil lamps; sad irons; fruit nappies; vases; many other assorted pices of quality dishes and glassware; brass electric lamps.

APPLIANCES: Kenmore frost-free fridge, almond, like new; Kenmore electric stove, almond, like new; McLary frost-free fridge, avocado; Gurney electric stove; Kenmore auto. washer; Beatty dryer; full selection of quality small kitchen appliances; small kitchen cabinet on coasters; Electrolux vacuum w/attachments.

LAWN AND GARDEN: Toro self-propelled push mower; gas push mower; forks, rakes, shovels; barn jack; picnic table; assorted lawn furniture; aluminum ladder; ¾-hp electric motor, new.

MISCELLANEOUS: Hall tree; marble-top table; pine parlor table; maple desk; Singer treadle sewing machine; good selection of bedding, linens, sheets, towels, tablecloths, etc.; tall electric lamp; hi-fi; many other assorted items.

NOTE: All items in this auction are from a very clean and well-established home. Owners and auctioneers not responsible for accidents.

Refreshments available
TERMS: CASH OR CHEQUE
WITH PROPER ID
PROPRIETOR
Hazel Salter
—AUCTIONEERS—
Stewart James 445-3269
Carson Hill 821-2946

AUCTION SALE
HERD OF ROBERT McKINNON
VANKLEEK HILL, ONT.
THURS., MAY 23, 1991
2 PM
at
Leo's Livestock Exchange Ltd.

Consisting of 24 Holstein dairy cows, good for year-round milking, springing for Summer and Fall.

For Information
821-2634

39-1

EVENING AUCTION SALE
Contents of Orange Hall
Gordon St., Winchester
Beside Ault Foods Ltd.
Thurs., May 16
7 PM

22 high back, press back chairs; 18 hall chairs with small press on back; 5 oak T-back chairs; 6 odd chairs; 15 stacking chairs; hooiser cupboard; large 2 pce. wall cupboard; 7'wall cupboard; Mendelson piano & stool; small pine desk; large pine tool box; wooden storage box; hall bench; 6' maple table; 10 tables 30" top; 4 stacking tables 36" top; 5 stacking tables, 8' long; 2 stacking tables 12' long; Beach electric stove; 2 stuffed chairs; large number of picture frames; small pine table; quantity of dishes - Cloverleaf pattern; odd dishes & platters; water pitchers; selection of silverware; 3 bass drums; quantity of plywood; quantity of planks; lawn mower; 3 ladders; step ladder; record player; crokinole boards; florescent lights.

The Hall Has Been Sold
to Ault Foods
Press back chairs are in excellent condition
Many Unlisted Items
TERMS - CASH
AUCTIONEER
Harold Ball
448-3161

39-1

AUCTION SALE
FARM MACHINERY, STABLE EQUIP.
HOUSEHOLD EFFECTS & ANTIQUES
SAT., MAY 25
10 AM
1/2 mile west of Home Hardware at Winchester, Ont.

Machinery: MF 275 diesel tractor & cab; Ford 4000 diesel with loader & buckets; NH 353 grinder mixer, excellent condition; NH 718 harvester with new style 1-row corn & hay pickup; 2 Dion forage wagons, 14' & 16', 3 beaters & tops; Ford corn blower & pipes; MF 205 manure spreader; 44' solid hay elevator; Speed King pto auger, 6"x40'; gravity box & wagon; 20' steel feeder wagon; hay wagon & rack; Ford 7' auger snowblower; grain auger, 4"x18'; 2 MF 7' mowers, pto; 100 gal. sprayer; fertilizer spreader; drag harrows; MF 2-row corn planter; S-tine cultivator; MF 16" plow, 4-furrow; Cockshutt pull type combine; land roller; ditch scraper, 3 pt.-h; stooker; grain binder; 2 corn blowers; 2 endless belts; corn binder; dump rake; seed drill; bunk sleighs; milk wagon; cement mixer; 3 walking plows; 1 horse cultivator; 2-row cultivator; horse drawn mower; cutter; new boot end for Allied elevator; fanning mill & bagger; pto pulley for Massey tractor; hand turn clippers; Canadian Tire milker; electric dehorners; 2 fly sprayers; 12hp Lawn Flite riding mower, 2 yrs. old.

Stable Equip. - Silo Grainery: 200'x55' slab silo & roof; Patz ring drive unloader; 14'x18' steel grainery; Chore Boy pipeline for 50 cows, 2" glass line, auto. wash, 4 milkers, 3hp pump; De Laval 600 gal. bulk tank & auto. wash; water conditioner; Patz 25' conveyor & motor; Patz R.H. stable cleaner, 150' of chain, new; cow stanchions; 2 Utina pumps; sump pump; 2 stable fans; bedding chopper; copper wire; quantity of hay; 2 sets of cow clippers.

Household Effects & Antiques: Antique washer; butter churn; spool legged baby cradle; 5 lanterns; set of 6 pressback chairs; 3 pressback chairs; 2 dressers; flatback cupboard; old cabinet radio; writing desk; old rocking horse; square extension table; 3 cream cans, 30 gal.; milk cans; 3 cast iron pots; ice picks; old license plates; bee boxes; small bolts & tools; wicker baby basket; Findlay cook stove; flat irons; cream separator; milk bottles; old eye glasses; small drop leaf table; feather tick; fern stand; old toys; doll carriages; old dolls; wash tubs; 2 sleighs; carriage light; shot gun; swing set; cookstove; chicken brooders; electric blanket; exercise bike; quilt frames; play pens; dresser sets; lamps; scales; crib; stroller; assorted bottles & sealers; VCR, Beta; many blankets, quilts, linens, dishes & collectibles.

Sale Order
Household Effects & Antiques,
Wagon Load, Machinery
Come Early!
Lunch Available
TERMS - CASH OR GOOD CHEQUE
PROP.
Ersol Holmes
AUCTIONEERS
Hugh Fawcett 774-3363
James Fawcett 652-4145

39-2

FARM AUCTION
HOLIDAY MON., MAY 20
1 PM
Inkerman, Ont.
2 miles west of Fawcett Sale Barn

Machinery: White 8700 diesel combine, hydro, air, monitors, A.H.H.C., chopper, low hours 15' Quick Cut flex-head, 704N corn head (has done 200 acres); White 1265 diesel tractor & loader; 2 JM gravity boxes with steel extensions & 12 ton wagons; 1 gravity box on 12 ton wagon; White 543 4 row corn planter & monitor; IH 510 18 run grain, grass & fert. drill; Hardi 300 gal. sprayer with chemical fell, 4 row crop cultivator (1 yr. old); 18' Weber Lane cultivator (hyd. fold & finger harrow); IH 7 tine chisel plow; White 348 3x16" trip beam plow (new mouldboards); 3 pt.-h grader blade, 4 row wick weeder 36'x6" auger with motor & transport; JD 34' solid elevator; 12' chain harrow (3 section); 10' packer.

TERMS - CASH OR CHEQUE WITH REFERENCE
Farm Is Rented
NOTE: No Small Items
Be Early
PROP.
Harry Baker
AUCTIONEERS
Hugh Fawcett 774-3363
James Cooper 652-4145

39-1

AUCTION SALE
SAT., MAY 18
11 AM
in
Maxville, Ont.
at the former
Glengarry Honda Location

We will be selling surplus items that we have bought and sold from several dealerships.

Parts for all makes of vehicles (complete stock of parts of a small engine repair shop; tow truck; cars & trucks, all makes and years; 9N Ford tractor; ride on gang mower; 3 high capacity oil furnaces; special tools; officer furniture.

Drop in to this one and pick up the automotive item you're looking for.

AUCTIONEER & OWNER
Not Responsible for Loss or Accidents
TERMS - CASH OR PROPER CHEQUE
AUCTIONEER
Murray Blair
Avonmore, Ont.
613-346-5568

MACHINERY AUCTION
MON., MAY 20
11 AM
at
Fawcett Sale Arena
Winchester, Ont.

MF 255 D tractor with cab; MF 50 D; Case 400 diesel 3 pt.-h & hydraulic; MF double 16 hyd. disc; 12' S-tine cultivator & rolling harrow; IH 10 seed drill; Hesston pt 10 haybine; MF 9 bales; IH 550 manure spreader; MF grinder mixer; Sandurum 3 furrow auto. plow (excellent); NH super 23 blower; Geo. White 100 gal. sprayer; Vicon fertilizer spreader.

TERMS - CASH OR GOOD CHEQUE

Note: No small items.

Harry Baker Sale
3 miles west of here at 1 PM.
Check ad in this paper
PROP.
James Nongaard
AUCTIONEERS
Hugh Fawcett 774-3363
James Cooper 652-4145

39-1

AUCTION
SAT., MAY 18
11 AM
2 miles east on Devine Rd.
Vars, Ont. 15 minutes east of Ottawa
ESTATE OF
Rosario Brady

To be Sold: Household furniture; lots of dishes; electric accessories; garden & carpenter tools; chicken wire & feeders; many antique items; approx. 200 items to sell.

Information
AUCTIONEER
Regent Menard
Embrun, Ont.
613-443-2884

39-1

CAMERA REPAIRS
All makes & models
Estimates on Request
WAYNE LAPRADE PHOTO
9 Industrial Drive.
Chesterville
448-2852

FREE
CORSAGE & BOUTONNIERE



You could **WIN** *your CORSAGE and BOUTONNIERE*
FREE *just by ordering between May 1st and 16th.*
Two winners will be announced May 17th at 6:00 p.m. One in Winchester & one in Chesterville.

FLOWERS
DURANT'S
501 Church St.
Winchester
774-3825
173 Queen St.
Chesterville
448-2354
FLOWERS-BY-WIRE
World-wide delivery service

TOWNSHIP OF WINCHESTER

LANDFILL SITE, BOYNE ROAD

SPECIAL CLEAN-UP WEEKENDS

The Boyne Road landfill site will be accessible **"FREE OF CHARGE"** to all households in the Township of Winchester, Village of Winchester and Village of Chesterville, for the disposal of all non-hazardous household waste. Proof of residence required.

Special openings are:

Saturday, May 18 and Saturday, May 25

9am to 5pm

Tipping fees to commercial users will apply.

Including tires.

FREE RECYCLING AT THE LANDFILL SITE:

PAPER: Newsprint only, tied in bundles

GLASS: Clear "container" glass, colored "container" glass

(No light bulbs or flat glass.)

BDO WARD MALLETTE Chartered Accountants

Ward Mallette's Winchester office offers a full range of services in areas of:

475 Main Street
WINCHESTER, Ont.
K0C 2K0
Tel.: (613) 774-2854
Fax: (613) 774-2586

- Financial Statement Preparation
- Personal Tax Returns and Planning
- Computer Installation and Training
- Goods and Services Tax Consulting

GREG'S LIMOUSINE SERVICE

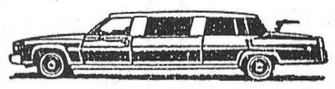

8135 Dowser St.
Metcalfe, Ontario
K0A 2P0
Greg Young
821-3154

CASS, GRENKIE
Barristers, Solicitors, Notaries

J. DOUGLAS GRENKIE, Q.C.
PETER J. REMILLARD, B.C.L., LL.B.
(Also of the Quebec Bar)
RICK T. LEROY, LL.B.
BRAD F. COMEAU, B.Sc., B.Ed., LL.B.

OFFICES AT:
13 Ralph Street
P.O. Box 700
CHESTERVILLE, Ont.
K0C 1H0
448-2735

P.O. Box 820
WINCHESTER, Ont.
K0C 2K0
774-2004

(All files and documents of the former legal firms known as Cass & Cass and Cass & Workman are now located with the Cass, Grenkie law firm.)

ST.-ALBERT CONSTRUCTION
(407931 ONTARIO LTD.)

- General Contractors
- Barn • Commercial • Residential

QUALITY HOMES · ADDITIONS · GARAGES
HOME IMPROVEMENTS · BUILDING SUPPLIES
KITCHEN CABINETS

Free Estimates
JACQUES & RICHARD DESNOYERS, PROP.
ST. ALBERT • 987-2876

Township of Finch
QUOTATIONS FOR ROADSIDE MOWING

Sealed quotations will be received by the undersigned until 12:00 noon, Monday, June 3, 1991 for mowing all or a portion of the roadsides in the Township of Finch.

Quotations are to be submitted on forms supplied by the Municipality. Prices are to include tractor, mower and operator.

Lowest or any quotation not necessarily accepted

A.V. Empey
Clerk-Treasurer
Box 99
Berwick, Ontario
K0C 1G0
Tel.: 984-2821

CROSS CANADA MARKETPLACE

IT'S FAST - IT'S EASY! ONE CALL, ONE BILL DOES IT ALL.
THINK BIG - CALL THIS NEWSPAPER FOR DETAILS.

AUCTIONS
May 18/91 10:30 a.m. 20 Antique Tractors, 20 Gas Engines, Cast iron seats. Sales for Art Catton, RR#1, Port Perry. Info (416)263-4252. Garry K. Powell Auctions. Fax (416)263-4459.

AUCTION SALE May 20, 10 am. New furniture, imperfections, tables, chairs, bedroom suites, wood carvings, carousel horse. Twin Pines Campground General Store, Highway 15, Lombardy. (613)283-7129.

HELP WANTED
FISHING GUIDES Wanted - B.C. and N.W.T. NOW! $15 - $35 hour. No experience. Free information. Write Canadian Institute of Home Business, Box 334, Sorrento, B.C. V0E 2W0.

SALES HELP WANTED
RECESSION PROOF INDUSTRY! 15-Year old multi-million dollar firm seeks two representatives in your area to handle display merchandising. Potential $800 + Weekly, verifiable. Call (416) 756-2156 or (416)756-3174.

"BE SUPER RICH" Earn $250,000 FT, $50,000 PT commission Marketing our exclusive 2 for 1 music book. Protected Territories available. Free 24 hour information line, 1-800-263-1900.

EMPLOYMENT OPPORTUNITIES
EXPERIENCE FARM LIFE in Australia. Contact the International Agricultural Exchange Association at 1501 - 17 Ave. S.W., Calgary, AB, T2T 0E2.

CAREER TRAINING
FREE career guide to home-study correspondence Diploma courses: Accounting, Airconditioning, Bookkeeping, Business, Cosmetology, Electronics, Legal/Medical Secretary, Psychology, Travel. Granton (5A) 263 Adelaide West, Toronto, 1-800-950-1972.

LEARN AUCTIONEERING at the Southwestern Ontario School of Auctioneering. Next class: June 8-15. Information, contact: Southwestern Ontario School of Auctioneering, R.R.#5, Woodstock, Ontario, N4S 7V9. (519) 537-2115.

APARTMENT/CONDOMINIUM Management jobs. Many jobs available. Live-in/Live-out. All areas. Free brochure write: RMTI 1801 - 1 Yonge St., Toronto, Ontario M5E 1W7 1-800-665-8339.

MORTGAGES
MORTGAGE MONEY for any Purpose! Pay off your bills, credit cards! Example: Borrow $10,000, repay $195 monthly. No qualifying hassels. Call Intransicon Financial Toll Free 1-800-268-1429.

WANTED TO BUY
TRAIN MEMORABILIA T.H & B, Canadian National, Canadian Pacific, Ontario Northland, Wabash, employee, public, timetables prior to 1955. Send me your list. Bruce Cole, General Delivery, Lefroy, Ont. L0L 1W0.

FARM SERVICES
GST GET Your One-Time CREDIT. Ottawa owes you a GST start-up credit of up to $1,000. Get yours with TaxGuard GST Handler™. Call 1-800-268-6735.

OUT OF TOWN PROPERTIES
PROPERTIES TO BE SOLD for unpaid taxes. Crown Land availability. For information on both write: Properties, Dept. CN, Box 5380, Stn. F. Ottawa, K2C 3J1.

FARM FOR SALE
150 Acres BEEF or Cash Crop FARM in Huron county. Large barn, pit silo, coloured implement shed, 8 room brick house, new furnace and hydro service, drilled well. (519)887-6597.

FOR SALE
AMAZING NEW PRODUCT! It's Electronic? Your dog will stay on your property, without being tied up. FREE details! CAN, U.K., RR#1, Bancroft, Ontario, K0L 1C0. Fax (613)332-1375.

STEEL BUILDINGS
STEEL BUILDINGS - SPRING CLEAROUT - Direct from the factory - Quonset 28x30 $3216., Straightwall 30x40 $5136. Other sizes available. PIONEER/ECONOSPAN 1-800-668-5422. (24 Hours).

BEST BUILDING PRICES - Steel Straitwall Type - not quonset - 32x48 $5665; 40x64 $8188; 50x96 $14,671 - non-expandable end(s), other sizes available - limited steel - Paragon - 24 Hours 1-800-263-8499.

STEEL BUILDINGS: A cheap Building offers no flexibility, may even cost more money. The answer, Future Steel. Thousands of people can't be wrong. Call 1-800-668-8653.

A-Z PRE-ENG. BUILDINGS INC. New types, steel/wood, quonset, cladding. For true value, action & answers - Wally (416) 626-1794 after 6pm, weekends. Free brochure. Clip-save.

BUSINESS OPPORTUNITIES
UNLIMITED INCOME POTENTIAL, Manufacturer now seeking Ontario dealers for "JUICEWORKS" - the amazing new fresh juice vending machine. Call Acton Assemblies (416)873-7806, for information package.

BARDAHL LUBRICANTS. Join a winning team. Distributors required in many parts of Ontario. Truck & investment required. Write Ken Irvine, 211 Queen St., Newmarket, L3Y 2G1.

FLEA MARKETS
SUNDAY FLEA MARKET, Smiths Falls, 65 Cornelia Street, East, year round. (613) 283-8448. 150 inside stalls. Dealers welcome. Lowest prices, best selection in the valley.

CALABOGIE FLEA MARKET and Antiques. 10,000 square feet of collectibles. Open Sundays. Vendors or viewers. Call (613)752-2468 Calabogie.

VACATION COTTAGES
LAKE D ORE, May, June, September. Fisherman's Dream 1-6 people 1 week, Sat-Sat. Modern, Lakeshore, three bedroom cottage, boat and motor. For details (613)628-2615 Ottawa Valley.

Your ad could appear in community newspapers in Ontario, or right across Canada, or any individual province. Space is Limited, so Call This Newspaper Today!

THE CROSSOVER
Monday to Saturday - 6 am to 9 pm
Open Sunday - 9 am - 6 pm
Full Groceries - Full Serve Gas
Over 300 Videos & Nintendo Game Rentals
Hunting & Fishing Licenses - Party Trays a Specialty
MOREWOOD - 448-2608

Bruce R. Kerr
INSURANCE & INVESTMENTS
RRSP's AND GIC's
9.05% 1 year
9.375% 2 years
Rates are subject to change.
9.5% 3 & 4 years
9.75% 5 years
8.75% 1 year Cashable after 60 days
456 Main St. E., Winchester 774-2456

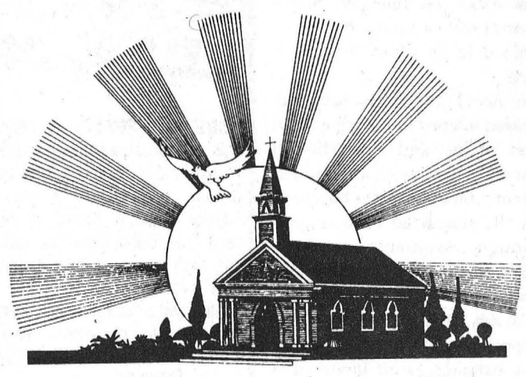

CHURCH DIRECTORY

UNITED CHURCHES
Chesterville - Morewood
Minister: Rev. Roy Harwood
448-3549
SUNDAY, MAY 19, 1991

MOREWOOD - 9:30 A.M.

CHESTERVILLE - 11:00 A.M.

EVERYONE WELCOME
June 1991

NATIONSIDE PENTECOSTAL CHURCH
"A friendly Church with an eternal message"
13 Albert St.
CHESTERVILLE
Pastor: Rev. L Armstrong
448-2084

SUNDAY, MAY 19, 1991
10 A.M. - Sunday School
11 A.M. - Morning Worship
7:30 P.M. - Evening Service

Affiliated with the Pentecostal Assemblies of Canada
May 1991

DUNBAR PRESBYTERIAN CHURCH
DUNBAR
Rev. Gregory W. Blatch
Organist: Mrs. Marjorie Thom

SUNDAY, MAY 19, 1991

9:30 A.M. - Sunday Worship
Sunday School & Nursery

A Warm Welcome Awaits All"
May 1991

HOLY TRINITY ANGLICAN CHURCH
CHESTERVILLE
Rev. George Bruce

SUNDAY, MAY 19, 1991
7:30 P.M.

June 1991

CHRISTIAN REFORMED CHURCH
WILLIAMSBURG
Pastor: Rev. John Tangelder
774-6539
SUNDAY, MAY 19, 1991

Services will be held at Williamsburg's St. Peter's Lutheran Church

8:45 A.M. - Morning Service
7:30 P.M. - Evening Service
Nursery provided during all services.
You are invited to worship with us.
FAITH 20 can be viewed every morning at 5:30 am on Channel 6.
May 1991

PRESBYTERIAN CHURCH
Morewood &
ST. ANDREW'S - Chesterville
Pastor: Rev. Bert de Bruijn
448-2516

SUNDAY, MAY 19, 1991
Chesterville
9:30 A.M. - Sunday Worship
Nursery & Sunday School
Every Tuesday - 9:30 A.M.
Coffee Break
Story Hour & Nursery
8:00 P.M. - Life in the Spirit
Praise & Bible Study

Morewood
11:15 A.M. - Sunday Worship
Nursery & Sunday School
COME EXPECTING
LEAVE REJOICING
May 1991

ST. MARY'S CATHOLIC CHURCH
CHESTERVILLE
Father Jim Esper
448-3262

SUNDAY, MAY 19, 1991
HOLY MASS
Saturday - 5:30 P.M.
Sunday - 9 A.M. & 11 A.M.
January 1991

EMMANUEL - OSNABRUCK BAPTIST CHURCH
CELEBRATING 150 YEARS OF CHRISTIAN WITNESS
6 kms. North of Ingleside
Hwy. 14 - Dickinson Drive
Pastor: Rev. Willard Warnock
984-2353

SUNDAY, MAY 19, 1991
Bible Club - 9:30 A.M.
Morning Worship - 11:00 A.M.
Nursery Provided
COME TO WORSHIP
LEAVE TO SERVE
August 1991

ST. PETER'S - ST. LUKE'S EVANGELICAL LUTHERAN PARISH (E.L.C.I.C.)
Pastor: Rev. J. Ross Thomson
535-2569

SUNDAY, MAY 19, 1991
DUNBAR - ST. LUKE'S
Sunday Worship - 9:15 A.M.
EVERYONE WELCOME

WILLIAMSBURG - ST. PETER'S
Sunday Worship - 11:00 A.M.
Sunday School - 11:00 A.M.
EVERYONE WELCOME
Fully Accessible to the Disabled.
March 1991



Award-winning writer

Jim Behan, branch chairman of the Chesterville Legion, presents Joanne Garlough with her runner-up award in the province-wide Remebrance Day Literary Contest. Joanne, a Grade 13 student at North Dundas District High School, is the first Chesterville resident ever to receive the award. The annual contest is sponsored by the Ontario Provincial Command of the Royal Canadian Legion.

Record Photo Moreau

Winchester Township releases 1991 mill rates

MAPLE RIDGE - After a short delay of one week, Winchester Township council has released their mill rates for 1991.

At the time the 1991 budget was tabled last week the new mill rate had not yet been calculated.

The total mill rate to be paid by residential public school supporting taxpayers is 17.72, while commercial supporters of the same school system will pay a rate of 20.83.

For residential public school supporters, the mill rate breaks down into 3.11 for the township, 2.16 for the county, 5.65 for the secondary school and 6.80 for the elementary school.

Commercial supporters of the public system pay slightly more, with 3.66 going to the township, 2.54 to the county, 6.65 to the secondary school and 8.00 to the elementary school.

The rates for residential supporters of the separate school system are 4.11 for elementary school and 7.60 for secondary school. The rates for commercial ratepayers are 8.94 for elementary school and 4.84 for secondary school.

Separate school supporters in the residential bracket will pay slightly less than their public school counterparts, with a mill rate of 16.98. The commercial rate has been set at 19.98.



Wedding announcement

Mr. & Mrs. Doug McMillan of Avonmore are happy to announce the marriage of their son Rob to Miss Penny Giles of Dryden, Ontario. The wedding took place May 9, 1991 in Dryden. Rob and Penny will be residing at 97 Wabigoon Drive, Dryden.



Forthcoming marriage

Nancy & Garnet, together with their parents Mr. & Mrs. Leland Van Allen of Morrisburg and Mr. & Mrs. Howard Waldroff of R.R. #2 Newington are pleased to announce their upcoming marriage. The wedding will take place Sat., June 15, 1991 at 7:00 p.m. at the Lakeshore Drive United Church, Morrisburg with reception to follow at the Morrisburg Legion.

TROY-BILT
Authorized Dealer

Spring SALE!



Tillers up to 8 hp In stock

3 hp Tiller Special $699.00

3 hp Shredder $1,074.00

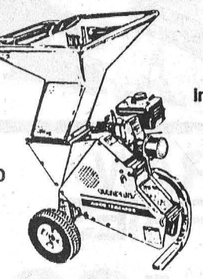

Up to 8 hp In stock

3 hp Tomahawk Jr.

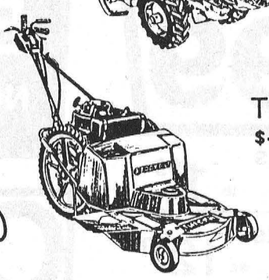

4 hp Trail Blazer $1,649.00

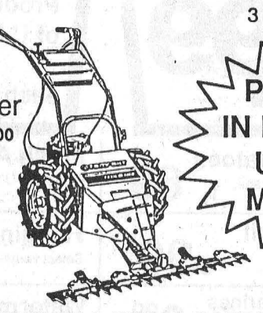

PRICES IN EFFECT UNTIL MAY 31

TROY-BILT TUFF-CUT High Wheel Mower $1,699.00

YOUR #1 LAWN & GARDEN DEALER

PRICES GOOD ONLY WITH THIS IN STOCK AD

Store Hours: Mon.-Fri., 8-6; Sat., 8-12

Tom's AIR COOLED ENGINES LTD.

SALES, SERVICE & PARTS

Hwy. 31, Vernon 821-1060

FREE ESTIMATES

BARRY'S PAINTING & WALLPAPERING

594 Main Street WINCHESTER Ontario. K0C 2K0

BARRY FAWCETT – 774-3227

Enjoy the Good Life!

Have Lots of Fun!

But Have Insurance

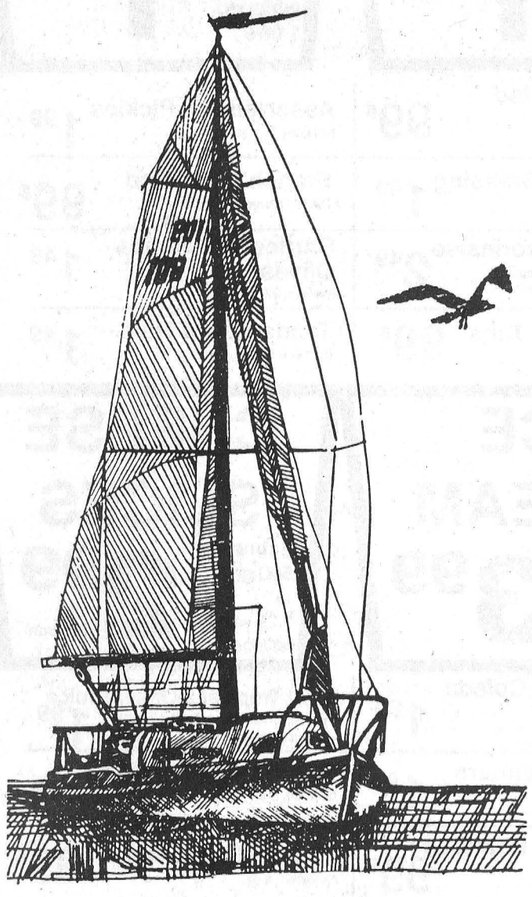

Don't Be Sorry
Make Sure You Are

Properly Insured!!

If you have any questions about any policy give us a call
We would be glad to help

BICCUM & McINTOSH LTD.

504 MAIN STREET WEST
WINCHESTER 774-2832

Tear down to your Cantel dealer for a breakthrough cellular phone price.

9.95 A MONTH



Motorola Car Phone.

Full hands-free operation for maximum safety and convenience. 50 number memory for easy dialling. Easy to read display panel. $9.95 a month, when you join the Cantel network for 3 years at $24.95 a month (including installation and 30 minutes a month air time for one year). Models vary by location.

MOTOROLA

Join the Cantel network for 3 years at $24.95 a month and Cantel will share the cost of your phone.

Come in before May 31 and join the Cantel network for three years. You'll enjoy the benefit of Cantel's subscription rate of $24.95 a month, including 30 minutes of air time every month for the first year – and a lot more.

As a bonus, Cantel will contribute to the three-year lease costs of the phone so that you only pay an incredible $9.95 a month! And we'll pay for installing the phone, too. A value of $99! And if it's a portable you're after, the cost is just $19.95 a month. Either way, Cantel will save you a bundle over the three-year period!

Lease the Cantel Portable by Motorola for the incredible price of only $19.95 a month when you join the Cantel network for 3 years at $24.95 a month (including 30 minutes a month air time for one year).

WHAT YOU PAY AND WHAT YOU GET.

	MONTHLY PHONE LEASE $	MONTHLY NETWORK ACCESS $	MONTHLY DETAILED BILLING $	MONTHLY TOTAL $
TOTAL VALUE RECEIVED:	20.95	24.95*	3.50	49.40
CANTEL'S CONTRIBUTION/ YOUR SAVINGS:	11.00		3.50	14.50
YOU PAY ONLY:	9.95	24.95	Included	34.90

* Includes 30 minutes/month of airtime for first 12 months, three months' free Mobile Message (worth $15), installation and antenna (worth $160) and three-year Cantel rate protection. Subsequent airtime costs start at 50¢/minute and decrease with usage to 25¢/minute. Off-peak discounts also apply.

Don't wait a moment longer! The offer expires May 31, 1991.

You can't beat this deal, but you can beat the deadline! So tear down to your nearest Cantel Service Centre or Cantel Approved Agent for full details. Check below for the location nearest you.

CANTEL® AGENT AGRÉÉ

Winchester Hardware

and

Radio Shack AUTHORIZED DEALER

510 St. Lawrence St., Winchester 774-3776

SUMMER PROGRAMS

Chesterville Recreation Department

Summer Aquatic Courses

THIS SUMMER FOUR (4) SESSIONS WILL BE OFFERED

1. June 10 - June 28
2. July 1 - July 19
3. July 22 to August 9
4. August 12 - August 30

LESSONS OFFERED IN FIRST SESSION

Class	Maximum No.	Days Held	Time	Price
Yellow	15	Mon. - Fri.	6:30 - 7:00 p.m.	$35
Orange	15	Mon. - Fri.	7:00 - 7:30 p.m.	$35
Red	15	Mon. - Fri.	7:00 - 7:30 p.m.	$35
Maroon	15	Mon. - Fri.	6:30 - 7:00 p.m.	$35

LESSONS OFFERED IN FINAL THREE SESSIONS

Class	Maximum No.	Days Held	Time	Price
White	10	Mon. - Fri.	9:00 - 9:30 a.m.	$35
Red	15	Mon. - Fri.	9:00 - 9:30 a.m.	$35
Grey	10	Mon. - Fri.	9:30 - 10:00 a.m.	$35
Orange	15	Mon. - Fri.	9:30 - 10:00 a.m.	$35
Green	10	Mon. - Fri.	10:00 - 10:30 a.m.	$35
Yellow	15	Mon. - Fri.	10:00 - 10:30 a.m.	$35
Blue	15	Mon. - Fri.	10:30 - 11:00 a.m.	$35
Orange	15	Mon. - Fri.	10:30 - 11:00 a.m.	$35
Maroon	15	Mon. - Fri.	11:00 - 11:30 a.m.	$35
Yellow	15	Mon. - Fri.	11:00 - 11:30 a.m.	$35
Moms & Tots		Mon. - Fri.	11:30 - 12:00 noon	$35
Bronze	10	Mon. - Fri.	8:00 - 9:00 a.m.	Book + $65

Maximum number per class will be enforced.

Public Swim Prices

Adults (18 & over) - $3.00
Students - $2.00
Children under 13 - $1.50

Season Passes

Single - $40.00 – Family $60.00

Official opening of the pool will be Monday, June 10, 1990 at 6:30 p.m.

Check pool area for public swimming times.

Day Camp

A program for children will be offered this summer out of the Chesterville Community Park.
The program will be divided into two sessions.

1. July 2 - July 26
2. July 29 - August 23

(Closed August 5)
Maximum registration is 20 children.
This program runs Monday through Friday from 9:00 a.m. to 4:00 p.m.
Cost - $35 per session.

REGISTRATION FOR SUMMER PROGRAMS

will take place at
Chesterville Community Hall
May 21 and May 22
from 6:30 - 8:00 p.m.
Registration fee must accompany registration.
There will be a $10 charge on all cancellations.
No cancellations after the 2nd session.
No registrations will be accepted prior to above dates.



Prices effective until Tuesday, May 21, 1991.
We reserve the right to limit quantities.

valu-mart®

MAY-HEM! ANNIVERSARY SALE

Garden Centre
Open Sun. 10-4
See large ad in Winchester Press

Store Hours:
Mon.-Fri., 8am-9pm
Sat., 8am -6pm

Main Street, Winchester
774-2125

STRAWBERRIES fresh, product of U.S.A., no. 1 grade — quart 1.99

ROMAINE LETTUCE Product of U.S.A. — each .99

CHICKEN BREASTS NO BACKS, 4.14 kg — lb. 1.88

SWIFT PREMIUM WIENERS Regular, 450 g — 1.99

Valu-Pack **BEEF BURGER QUARTER POUND** Canada grade A beef chuck. NEW! FRESH 100% PURE BEEF. SOLD IN VALU-PAK® ONLY — each .69

New White Potatoes — Product of U.S.A., no. 1 grade, 1.52 kg	lb. 69¢	Fresh Asparagus — Product of U.S.A., 4.39 kg	lb. 1.99
Fresh Kiwi Fruit — Product of Chile	3/99¢	Hanging Baskets — Select varieties	ea. 12.99
Peaches or Nectarines — Product of U.S.A., large, Canada no. 1, 6.59 kg	lb. 2.99	Watermelons — Product of U.S.A., 1.52 kg	lb. 69¢
Cantaloupes — Product of U.S.A., no. 1, large size	ea. 1.99	Jumbo Red Onions — Product of U.S.A., no. 1, 2.18 kg	lb. 99¢
Fresh Tomatoes — Large size, product of U.S.A., no. 1 grade, 3.28 kg	lb. 1.49	Green Onions — Product of U.S.A.	3/99¢

CORN ON THE COB fresh product of U.S.A. no. 1 grade — 4/.99

Pork Side Ribs — Fresh cut, 4.14 kg	lb. 1.88	Bulk Bacon — 4.39 kg	lb. 1.99
Popular Lunch Meats — Maple Leaf, 175 g	1.49	Cooked Ham — Maple Leaf, 175 g	1.99
Blade Steak — 4.39 kg	lb. 1.99	Smoked Picnic — Whole or half, 3.28 kg	lb. 1.49
T-Bone Steak — BBQ Ready — 11.00 kg	lb. 4.99	Chicken Breast — Boneless and skinless, 13.21 kg	lb. 5.99

VIVA PUFFS Assorted cookies, 500 g bonus pack 2.49 without coupon — 1.99 with coupon

CANNED DRINKS All 10 oz. — 6.99 case of 24

RC COLA REGULAR OR DIET, 750 mL (plus deposit) — 4/.99

SALADS POTATO, MACARONI, COLESLAW — 99¢ lb. / 100 g .22

PAS-TRAMI 4.49 lb. / 100 g .99

Potato Chips — Cabana, 200 g assorted, 200 g	99¢	Old El Paso Nachips — 210 g	1.99
Cheese Snacks — NoName™, assorted, 200 g	99¢	Mr. Freeze Carry-Home — Box of 100	3.99
Baked Loaves — Maple Leaf, 3.99 lb.	100 g 88¢	Mock Chicken Loaf — Maple Leaf, 2.99 lb.	100 g 66¢
Schneiders Bologna — 2.99 lb.	100 g 66¢	Roast Beef — Tour Eiffel, 5.99 lb.	100 g 1.32

HOTDOG OR HAMBURGER BUNS MEALTYME, 8s — .69

TOMATO KETCHUP President's Choice™, 1 litre — 1.99

SALAD DRESSING President's Choice™, whipped, 1 litre — 1.99

CRANBERRY COCKTAILS Ocean Spray, assorted, 40 oz. — 2.49

CLAMATO JUICE Mott's, regular or extra spicy, 1.36 litres — 2.49

Fruite Assorted Drinks — 2 litre	1.79	Olinda Tomato Juice — 1.36 litres	99¢
Nestea Iced Tea Mix — 680 g, crystals	3.99	Rougemont Tetrapack Drinks — Assorted, 9x3-250 ml	case 7.99
Peach Slices or Halves — Riviera, 398 ml	99¢	Riviera Pineapples — 540 ml, assorted	99¢

BAR-B-Q SAUCE HEINZ selected varieties — with coupon .69 / without coupon 1.49 — 455 mL cont.

Bick's Assorted Relish — 375 ml	99¢	Assorted Dill Pickles — NoName™, 1 litre	1.99
Kraft Salad Dressing — Assorted, 250 ml	1.69	French's Mustard — 250 ml squeeze or 500 ml jar	99¢
Ultimate Mayonnaise — President's Choice™, regular or no cholesterol, 750 ml	2.49	Stuffed Manzanilla Olives — Montini, 375 ml	1.49
Flaked Light Tuna — Admiral, 284 g	99¢	Tenderflaked Ham — Burns, 6.5 oz.	1.49

ENGLISH MUFFINS NoName™, 6s — .69

WHITE ENRICHED BREAD Uppercrust, 675 g — .59

CREAM PIES McCAIN, ASSORTED, 340 g — .99

ICE CREAM Chapman's, 4 litre pail — 3.99. NoName™ Cups or Cones 20s 1.49

CHEESE SLICES Schneider's, 500 g — 2.99 with coupon. 3.29 without coupon

DeliWorld Kaiser Rolls — 8s	1.49	Weston's Butterhorns — Assorted, 6s	1.99
Country Harvest Breads — Assorted, 675 g	1.39	100% Whole Wheat Bread — Homepride, 675 g	89¢
Weston's Lemon Loaf — Each	2.59	Sesame Hamburger Buns — Weston's, 12s	1.99
Bacardi Pina Colada Mix — or assorted, frozen, 250 ml	1.89	New! Tropicana Orange Juice — Premium, 1.89 litres, 2.49 without coupon	with coupon 1.99
Savarin TV Dinners — Assorted, 306 g	1.99	Blue Bonnet Margarine — Soft tub, 1 lb.	1.29
Hash Brown Potatoes — NoName™, 1 kg bag	99¢	"Dip-a-Chip" Dips — Assorted, 8 oz.	99¢
Frozen Pancakes/ Waffles — Aunt Jemima, 262-283 g	1.69	Mild, Med. or Mozzarella — Cheese, NoName™, 454 g	3.99

PAPER TOWELS no name™ selected colours — 2 roll pkg. — .59

FOAM PLATES President's Choice™, 50s — 2.99

RAISIN BRAN Post, reg. or with granola, 525 g — 1.99 with coupon. 2.59 without coupon

Lemon/Phosphate Free Detergent — President's Choice™, GREEN, for laundry, 5 litres	3.49	Taster's Choice Ground Coffee — 300 g, assorted	2.49
Plastic Cutlery — NoName™, assorted, box of 24	99¢	Table Syrup — President's Choice™, reg. or lite or blended, 750 ml	2.69
Facial Tissue — President's Choice™, GREEN, recycled, 150s	99¢	Pancake Mix — NoName™, 1 kg	1.99
Beer Cups/ Beverage Glasses — NoName™, 20s	1.59	Tang Orange Crystals — 3s	1.29

FROZEN LEMONADE CANTRINA'S CHOICE, 355 ml — 3/.99

KAM OR KLIK LUNCHEON MEAT — 340 g 1.99

CLOVERLEAF SOCKEYE SALMON — 213 g 2.49

save 80¢ selected varieties HEINZ BAR-B-Q SAUCE with coupon .69 / without coupon 1.49 — 455 mL cont. Limit two coupons per family purchase. Coupons valid until Saturday, May 18, 1991 at valu-mart only. For redemption, mail to: A.C. Nielsen. #05710498

save 80¢ selected varieties HEINZ BAR-B-Q SAUCE with coupon .69 / without coupon 1.49 — 455 mL cont. Limit two coupons per family purchase. Coupons valid until Saturday, May 18, 1991 at valu-mart only. For redemption, mail to: A.C. Nielsen. #05710498

save 30¢ selected varieties process cheese food 16's or 24's SCHNEIDERS SLICES 500 g pkg. with coupon 2.99 / without coupon 3.29. Limit one coupon per family purchase. Coupon valid until Saturday, May 18, 1991 at valu-mart only. For redemption, mail to: A.C. Nielsen. #11102032

save 50¢ selected varieties pure premium TROPICANA ORANGE JUICE with coupon 1.89 L cont. 1.99 / without coupon 2.49. Limit one coupon per family purchase. Coupon valid until Saturday, May 18, 1991 at valu-mart only. For redemption, mail to: A.C. Nielsen. #74300075

save 50¢ selected varieties McCormicks VIVA PUFFS COOKIES with coupon 400 g pkg. 1.99 / without coupon 2.49. Limit one coupon per family purchase. Coupon valid until Saturday, May 18, 1991 at valu-mart only. For redemption, mail to: A.C. Nielsen. #41603925

save 60¢ regular or with granola POST RAISIN BRAN 525 g box with coupon 1.99 / without coupon 2.59. Limit one coupon per family purchase. Coupon valid until Saturday, May 18, 1991 at valu-mart only. For redemption, mail to: A.C. Nielsen. #338356639

THE CHESTERVILLE Record Editorial / Opinion

Editorial

Tories, Canada Post attack small towns

We have in Canada a tradition that is older than our nation itself; was and is the champion of democratic values; and is more time-honored, influential and respected than today's federal government. We have over 600 weekly (or community) newspapers in Canada within the Canadian Community Newspaper Association (CCNA), and our combined circulation is greater than the combined circulation of all of Canada's daily newspapers.

But, because as individual publications our circulation is small, and the areas we serve are small rural villages and small urban communities, city-bred politicians and urban-oriented Canada Post officials perceive us as a pesky bunch of small bugs destined for destruction on the windshields of the fast-moving juggernauts of postal efficiency.

Translated, this means that Canada's Progressive Conservative government has given Canada Post permission to raise postal rates for the delivery of Canadian community newspapers, being mailed under Postal Code 2, from a minimum of 200 per cent to a maximum of 880 per cent. The average increase in mailing costs for weeklies across Canada is over 500 per cent, which means today's average mailing bill will go from $2,000 a year to over $10,000. This increase will go as high as $35,000 to $45,000 a year for some weeklies in small towns which have Canada Post home delivery.

When Confederation was adopted in 1867 in Canada, one of the first grants offered by the Macdonald- Cartier government was a readership grant to the Canadian postal service (run by Her Majesty at the time) to ensure that people in remote and isolated areas could afford a community newspaper, daily or weekly.

The base of this grant has been widened in some areas and narrowed in others over the past 124 years. The grant has all but disappeared to support daily newspaper readers, but it has been expanded considerably to include Canadian magazines, periodicals and certain cultural publications.

This year the federal government pulled the plug on over $200-million in readership grant funding and told Canada Post to make this amount up by increasing rates. And Canada Post, using the same judgment which has governed its reduction of rural mail services across the nation, must have said, hey, if these little towns don't have any post offices, they won't need their little newspapers any more.

Canadian magazines, on the other hand, were treated with much more respect. A city resident with postal carrier service will pay a postage bill of less than six cents to receive Maclean's Magazine. If the same person wants to subscribe to their hometown weekly newspaper, their postage bill, as of June 1, 1991, will jump from around 8.5 cents to over 70 cents when their subscription expires. Guess who Canada Post and the federal Tories fear least?

Canadian weekly newspaper publishers have known for at least two years they wre going to lose the benefits of the federal readership grant to Canada Post, and were prepared to adjust subscription rates or set up alternative delivery systems over the next couple of years.

But wham! We were ambushed the first week of December, 1990 when Canada Post made the rate increase announcement in the Canada Gazette, stating that this nation's weekly newspapers would be hung out to dry March 1, 1991 with obscene rate increases.

A concerted lobby by the Canadian weeklies' national and provincial associations and by individual publishers resulted in having the increase delayed by the federal cabinet until June 1, 1991, so further negotiations could be carried out with Canada Post. So far Canada Post has been throwing the ball back into Cabinet's court.

What has angered publishers more than the increase in mailing costs was the terrible timing of the increases. To give us, their customers, only 90 days notice to get ready for these obscene price increases shows us the arrogance of both this crown corporation and the federal government. Had anyone cared to ask, they would have been told that over 75 per cent of mailed subscriptions to Canadian weeklies come due in November and December, and most one- and two-year renewals had been paid at "outdated" rates prior to the Gazette announcement in December. Publishers have no choice but to honor these renewals.

All our readers in municipalities where there is Canada Post home delivery, or in Canadian municipalities of over 10,000 residents and served by a post office, will see a substantial increase in their subscription rates after June 1, 1991.

If you disagree with this continued attack on small town Canada by the federal Tories and Canada Post, write to your MP to complain.

And remember, your MP's mail rate has not increased, it's still postage-free to mail your MP a letter.

John and Robin Morris
Publishers

THE CHESTERVILLE RECORD

John A. H. Morris, President
Robin Morris, Managing Editor

Donna Rushford, Advertising Manager
Brenda Oosterman, Sales Representative
Rosanna Boersma, Sports Editor
Betty Huizinga, Office Manager

Subscription Rate: Single Copy, 50¢. By Mail: In Canada $19.26 per year, Foreign $53.50 per year. (GST Included)

Advertising Rates on Request

P.O. Box 368, Chesterville, Ont. K0C 1H0
Telephone: (613) 448-2321 - Fax No. 448-3260
Published by St. Lawrence Printing Company Limited
Second Class Mail Registration No. 0242

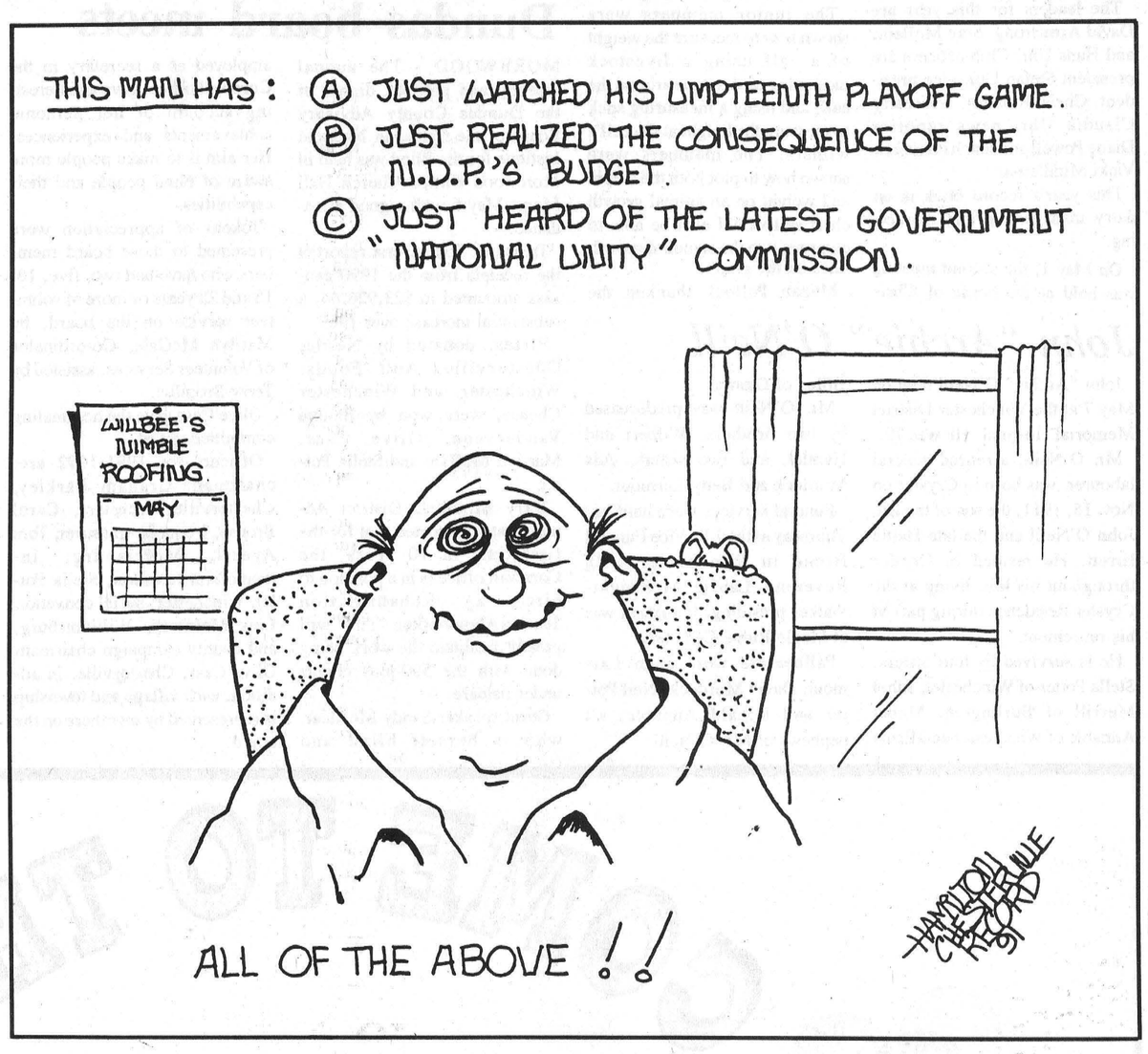

Letters

Opposition voiced

Dear Editor:

Although I have already said so in the Legislature, it is important to stress how absolutely opposed I am to the plans to close land registry offices in Alexandria, Morrisburg and Prescott.

These closures were announced without consultation with local municipalities, lawyers or clients of land registry offices.

The Canadian Bar Association - Ontario, has estimated that the cost of each land transaction, mortgage, mortgage renewal or title search will go up by some $100 as a result, just to cover the increased travel and other related costs.

While any gain to the Cornwall economy will be insignificant, the loss to affected municipalities/counties will be more noticeable as lawyers, staff and clients will spend less time in those communities.

As well, the Cornwall office is already overcrowded, with only on-street parking available. It will be that much more difficult to service Dundas and Glengarry.

This is a foolish move by the NDP government. There will only be losers in this attempt to centralize.

Yours truly,
Noble A. Villeneuve, MPP
SDG & East Grenville

Objections needed

The Editor:

I was appalled when I learned of the announcement by the government of Ontario to close our Registry Office for Dundas County, which is located in Morrisburg and serves the entire county.

There was no local consultation whatsoever.

The closure will mean increased costs for all owners and residents of property in Dundas. The closure will cause increased municipal costs as well, since all Dundas County municipalities make regular use of the local Registry Office. Imagine being forced to go to Cornwall from Mountain, Winchester and Chesterville.

The closure and transfer to Cornwall of all our historic records will be a great inconvenience to all members of the public, inconvenience to the historic groups who wish to do research, and on a tourism basis, inconvenience and lack of service to our many tourists who come to our county looking for their historical roots.

This is another example of the provincial government taking away from our rural population. There will be no tax saving by this closure.

If you readers object as I do, please write a letter of objection to The Honorable Marilyn Churley, Minister of Consumer and Commercial Relations, 555 Yonge Street, Toronto, Ont., M4Y 1Y7, and send it to her or bring it to me.

Yours very truly,
Cass, Grenkie
Chesterville

Column

All quiet on the newspaper front

Brett Todd
Record Staff

Hmmm, it's quiet. A little too quiet for the editorial offices of a newspaper. Better check the phone. Yep, plugged in all right. Getting a dial tone too. Hasn't rung yet, though. Wonder why?

Better call Bell and see if the line is okay. Hmmm, that checks out too. Strange. I've never seen an office so dead.

Although I haven't been in Chesterville very long, just four working days as a matter of fact, it seems more than slightly eerie to be sitting in the midst of a 'quiet' newspaper office on a Monday afternoon. Usually, on a day like this back home at the *Prescott Journal*, the phone would be ringing off the hook, giving the front office girls a workout with their manual dexterity as they busily switched from line to line.

This area is a little smaller than what I'm used to, but this is just too much. Something is happening here, and it's not just a slow news day. Wonder what it could be?

Ah, he said tremulously, a note of excitement creeping into his falsetto moan of apprehension, I've got it. This is a *Chesterville Record Monday*. The day I'm, supposed to be "grabbing last minute photo opportunities", "slugging out those tantalizing stories" and being "not necessarily in the best of humor". That explains everything, he said with a sigh of relief, this is my busy day and the courteous people of Chesterville don't want to disrupt my concentration. Whew, I'm glad that's settled.

But wait a minute. I'm not busy, I'm bored. All of my copy has been written for now, and the only time I have been forced to concentrate all day was when I spent the sixty minutes between nine and ten bending paper clips into letters of the Greek alphabet.

Could this really be happening? Could it be that I am not having a *Chesterville Record Monday*? That I am not busily banging out stories as if the Furies were at my back. That I would not seek the death *and* disembowelment of someone who happened to call in a story today. That I would actually like someone to phone me about something, anything in fact, to get me out of the office and give me worthy material with which to fill my paper.

Although some of you may have been led astray or even insulted by an editorial/lecture published in the *Record* in early April, rest assured that the editorial staff here does not go into convulsions every time someone phones in a last-minute request or has an event scheduled for a Monday, Tuesday or Wednesday. Such things are inconvenient for those in our line of work, but are not insurmountable obstacles.

In short, we expect such things, and are well aware of the fact that schedules in the area are not designed to run in perfect harmony with that of the *Chesterville Record*. If one has a meeting or an event on a "bad" night, such as a Tuesday, that they would like to see covered, don't hesitate to call us about it.

Even if it is at the last minute, give us a ring, as we live by the journalistic credo that some advance warning is preferable to none at all. What we really hate is hearing about something after it has taken place. Missing an important photo or story is the sort of thing that will drive an editor (and his publisher) up walls and possibly help to boost the local level of unemployment.

Remember, we aren't the ones doing you a favour by putting in your story or contribution, you are doing one for us. Without your help and assistance this newspaper would hold all the interest and intelligence of an episode of *Welcome Back Kotter*, and a bad one at that.

No matter what day of the week it is, if you have a story idea or request feel free to give us a call. Quite simply, if you don't help us, we can't help you. Without you reading and contributing there would be no *Chesterville Record*. That kind of a committment is not one that can be arranged simply according to the days of the week.

Remember, call us whenever you want, and we'll do our best to please. A calm, quiet atmosphere is like a good thing - you can have too much of it. Let's break the silence.

The Farmer's Wife

By Wyn Thompson

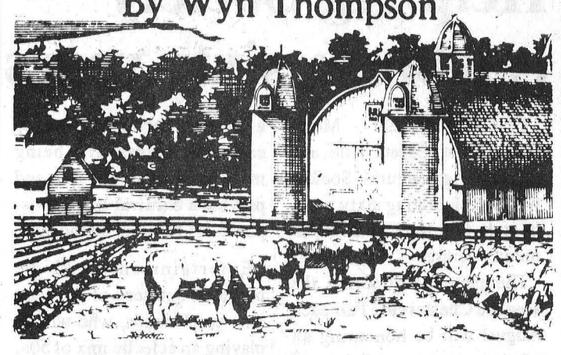

During these days of economic doom and gloom, I picked up a book and read that a late spring in the old days was a real hardship.

It meant more than a delay in getting in the crops and spoiling the chances of making money from the harvest. The real question with the early settlers was not money, but food.

A late spring meant, often, that they were forced to eat their seed grain and seed potatoes in order to keep body and soul together. There was no unemployment insurance and no welfare. No food banks, no soup kitchens, no medicare.

I read further about one pioneer, and not an unthrifty one either, who was forced to dig up the potatoes after they were planted in order to feed his family.

When spring came there might be a few people who were glad to see the flowers, but there were more whose first search was for leeks, fiddleheads, wild asparagus, nettles, dandelion greens and other pot-herbs.

My Grannie was a great spring gatherer of wildlings. "There is something about getting one's food from nature that makes one very thankful," she would say.

Shakespeare had the right idea as well, "Seeking the food he eats,

And pleased with what he gets."

However, many had to live for months during the winter on potatoes. Those who could eat meat and oatmeal were indeed on the road to prosperity. The more I read about pioneer life the more I come to the conclusion that much of the courage shown was the courage of despair.

When men and women had to depend on the spring for food and warmth and opportunity, they had reason to be depressed if she lingered a little longer than usual on the doorstep of winter.

But, the swallows are back and the Farmer deems it is spring when they make their appearance. Still when I'm just about to take a ten minute rest on a lounge chair in a sunny corner of my hill, chilly raindrops yank me up and I run for cover.

I'm slightly damp, but I stare happily at the big drops bouncing off the windowpanes, secure in the knowledge that after the rain, I'll have to work on my little herb garden.

I was given a book on herbs recently, or I should say loaned a book on herbs, which is full of information on herbs, including history, myth, and growing tips. It's heady stuff and I can hardly wait until I can get out at my little herb patch again.

Meanwhile, I'll share what I have learned. It seems that herbs have been about since the earliest of times. Genesis 1:11 talks of "the herb yielding seed." My Grannie grew and used the plants for medicinal, cosmetic, and culinary purposes.

Hippocrates, the great physician who lived 460-337 B.C., acknowledged the curative properties of a variety of herbs he referred to as "simples." The ancient Chinese, Indians, and Egyptians also used herbal remedies.

In monasteries and convents, herbs were widely used to treat illnesses. Also, in many monasteries herbs were used to flavor liqueurs. In 16th and 17th century England, herbalists' had their heyday.

Then, they fell into ill-repute as some of the herbalists tried to incorporate magic, astrology, and mystery into what had been, by and large, the straightforward use of herbs for curing illness and improving the feeling of well-being.

Later, as even today, the sensible use of herbs was revived. Today, many medicines are herbal derivatives and these versatile plants flavor or scent many products.

All of which brings me back to my little garden, where I imagine patches of peppermint, dill, basil, rosemary, and dill. The rain has stopped and the sun comes out so I return to my little herb plot.

I worked a while, then I went for a walk. A green world. The pasture grass is high enough for grazing. Maples are leafed out. Poplars and birches begin to whisper, their leaves almost full size.

Lilacs open bud. Tulips in full flower. Grape hyacinths out and host to swarming bees. The daffodils are past their best, but in the bushes the trilliums bloom.

In fact, there are so many flowers, both wild and tame, one can't keep count. This is the time of swift, insistent growth. Soon the wild strawberries will begin to drop first white petals and set fruit to ripen about the first of June.

The birds are busy. The black flies and mosquitoes are living up to their designation of "miserable pests." By the end of the month the June bugs will thump the screens at night and bang at outdoor lights.

May is well named the moon of new leaves and growing things. "Now is the planting time," says Amanda, as she telephones me to come to the line fence for a mess of rhubarb. I had been complaining that mine was not growing too fast.

As we chatted across the fence she said, "I know I am planting far too much but I cannot resist doing it."

As I went down the hill to home, I felt the trees were singing for the birds shook the leaves. The Farmer's sister from the city cannot sleep when the birds begin so early in the morning.

However, when I go to visit her in the city, I keep waiting for things to quiet down. Which proves we grow accustomed to the sounds among which we live.

It is hard not to be sentimental about May. As we enjoy the trilliums, marsh marigolds, violets and other flowers that grace our roadsides, we think again of Bliss Caman's "Roadside Flowers",

"We are the roadside flowers,
Straying from garden grounds,
Lovers of idle hours,
Breakers of ordered bounds."

Like the roadside flowers, it is the month in which one wants to break out of the ordered bounds, be idle, and enjoy...

Diamond anniversary

Help Ag Society celebrate sixty years

CHESTERVILLE - Members of the Chesterville and District Agricultural Society will be celebrating sixty years in style this June at the community centre.

The people who bring the area the Chesterville Fair each August will be honouring all of their past presidents and volunteers on Sat., June 22 in a special birthday gala. Everyone attending will receive a commemorative pin marking the society's diamond anniversary.

Everything gets underway at 6pm with a social hour and continues at 7pm with the serving of a roast beef dinner. Tickets are on sale now from agricultural society members for $25 per person.

Event organizer Gloria Byers promises an evening of excitement, noting that members of her society will be "turning the whole arena into a great big carousel." Twenty carousel horses are being made to dress up the rink and provide a carnival-like atmosphere for those in attendance.

Entertainment will be provided courtesy of the band A.J. and Friends, who will be playing an eclectic mix of 50s, Irish and folk music. Dinner music will be performed by local pianist Troy Cross.

Supporters of the agricultural society will also have the chance to purchase tickets for a diamond anniversary draw for $3,500 worth of diamonds. Tickets will be sold for $20 each at the gala, with the draw for the glittering prize to be held at this year's Chesterville Fair.

A limited number of just 400 tickets are being printed for the draw, so society members are urging those interested to buy soon.

Berwick 4-H Calf Club holds meeting

by Diane Powell
Special to The Record

The first meeting of the Berwick 4-H Calf Club was held April 10 at the home of David Armstrong in Crysler.

The leaders for this year are David Armstrong, Stan McBain, and Hans Uhr. Club officers are president Stefan Uhr, vice president Chris Reusser, secretary Claudia Uhr, news reporter Diane Powell and lunch convenor Vicki Middleton.

This year's record book is on dairy management and marketing.

On May 1, the second meeting was held at the home of Chris Reusser, Finch.

Hans Uhr demonstrated to the senior members the correct way to trim a heifer's hooves which enables her to walk more correctly. Members then had a chance to try a hand at it themselves.

The junior members were shown how to measure the weight of a calf using a livestock measuring tape to tape around the calf, and using a measuring stick to measure the height at the calf's withers. The members were shown how to plot both the height and weight on an animal growth chart and would also be able to compare it to the standard growth lines on the graph.

Megan Pollock thanked the Reussers for the use of their home and barn for the meeting.

The next meeting is to be held May 29 at the home of Stan McBain, Crysler at 7:45pm.

All members are asked to have project information sheets completed to hand in at the meeting.

John "Archie" O'Neill

John "Archie" O'Neill died on May 7 at the Winchester District Memorial Hospital. He was 79.

Mr. O'Neill, a retired general labourer, was born in Crysler on Nov. 15, 1911, the son of the late John O'Neill and the late Hattie Errett. He resided in Crysler throughout his life, living at the Crysler Residence during part of his retirement.

He is survived by four sisters, Stella Potter of Winchester, Ethel Merrill of Burlington, Mabel Annable of Winchester and Erma Billey of Ottawa.

Mr. O'Neill was predeceased by two brothers, Wilbert and Hamlet, and two sisters, Ada Murdock and Betty Larmour.

Funeral services were held last Thursday at the J.R. Vice Funeral Home in Winchester with Reverend Laurie McKnight-Walker presiding. Interment was at Maple Ridge Cemetery.

Pallbearers were John Larmour, David Murdock, Neil Potter and Ronald Annable, all nephews of Mr. O'Neill.

CNIB annual pot-luck

Dundas board meets

MOREWOOD - The annual meeting and pot-luck dinner of the Dundas County Advisory Board of the Canadian National Institute for the Blind was held in Morewood United Church Hall Mon., May 6 with a good attendance.

Treasurer Tom Ayerst reported the receipts from the 1990 canvass amounted to $23,926.64, a substantial increase over 1989.

Prizes, donated by Nestle, Chesterville, Ault Foods, Winchester, and Winchester Cheese, were won by Baukje Vanderveen, Olive Cass, Marilyn McGale and Stella Potter.

Terry Brouillet, District Administrator, reported that for the first time in 10 years, the Cornwall office is in a position to hire a Rehabilitation Teacher/Caseworker. This will greatly facilitate the work being done with the 500-plus clients under its care.

Guest speaker Sandy McAlear, who is herself blind and employed as a secretary in the Cornwall office, gave an interesting account of her personal achievements and experiences. Her aim is to make people more aware of blind people and their capabilities.

Tokens of appreciation were presented to those board members who have had two, five, 10, 15 and 25 years or more of volunteer service on the board, by Marilyn McGale, Co-ordinator of Volunteer Services, assisted by Terry Brouillet.

Olive Cass gave the nominating committee report.

Officers for 1991-1992 are: chairman, Graham Barkley, Chesterville; secretary, Carol Brouse, Iroquois; treasurer, Tom Ayerst, Morrisburg; in-memoriam treasurer, Stella Potter, Winchester; social convenor, Lois McIntosh, Williamsburg, and county campaign chairman, Olive Cass, Chesterville. In addition, each village and township is represented by members on the board.

CONSEIL SCOLAIRE PUBLIC DE
Stormont, Dundas & Glengarry
PUBLIC SCHOOL BOARD

TENDER # 10-91
GYMNASIUM ADDITION
MORRISBURG PUBLIC SCHOOL

The Stormont, Dundas and Glengarry Public School Board is seeking tenders in the following trades relating to the Gymnasium addition to the Morrisburg Public School.

SUPPLY OF CONCRETE BLOCK
SUPPLY OF BRICK
SUPPLY OF STYROFOAM SM
SUPPLY AND ERECTION OF STRUCTURAL STEEL BAR JOISTS AND ROOF DECK
MASONRY LABOUR

Specifications for each of these areas must be picked up from the Board's Purchasing Department, 405 Tollgate Road, on FRIDAY, MAY 17, 1991 between 9 A.M. and 12 NOON. Tenders must be submitted to the Purchasing Department by 2 P.M. on FRIDAY, MAY 24, 1991.

Louis Legault
Purchasing and Stores

"EMPLOYEUR ASSURANT L'ÉGALITÉ D'ACCÉS A L'EMPLOI"
"AN EQUAL OPPORTUNITY EMPLOYER"

SEEKING EXCELLENCE THROUGH EDUCATION / L'ÉDUCATION LA VOIE DE L'EXCELLENCE

Chairmain of the Board
ROY HASTINGS
Président du conseil

Director of Education
JAMES W. DILAMARTER
Le directeur de l'éducation

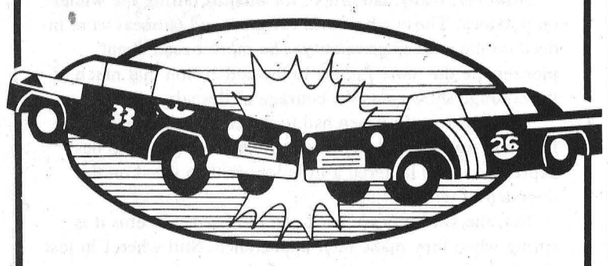

DEMO DERBY

Maxville Fair

Saturday, May 25
8:00 p.m.

• Top Prize Money
• 12 Car Grudge Match
Vankleek Hill, Lachute & Maxville

FOR FURTHER INFORMATION CALL:
527-2003

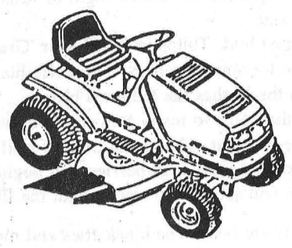

GARDEN TRACTOR PULL
MAXVILLE FAIRGROUNDS
Fri., May 24, 1991 – 8:00 pm
Classes:
Stock - Right from the Factory
Super-Stock
Modified
Open Modified
ATC - 3 Wheelers
4 Wheeler 2WD
4 Wheeler 4WD
For Information Call:
Shorty 678-3001 or 674-2927
Garry 527-3258
Michel 678-3200
Prizes



COME TO THE
MAXVILLE FAIR
May 24, 25 & 26

Thursday, May 23, 1991
- **9 am - 12 noon:** Set up exhibits in Complex Hall
- **1 pm - 6 pm:** Judging of Events

Friday, May 24, 1991
- **9 am - 10 pm:** Complex Hall open for viewing of exhibits
- **10 am:** Maxville Spring Holstein Show, Arena
- **11 am:** School Children's Sports Day (in front of grandstand)
- **2 pm - 4 pm:** Tea in Complex Hall
- **7 pm:** "Homegrown Cafe"
- **8 pm:** Garden Tractor Pull (in front of grandstand)
- **9 pm - 1 am:** "Double Exposure" Angus Gray Hall
  Admission to dance - $5

Saturday, May 25, 1991
- **9 am - 4 pm:** Complex Hall open for viewing of exhibits
- **9 am:** Heavy & Light Horse Show - Registered Line Class (in front of grandstand)
- **10 am:** 4-H Dairy Calf Competition (Classes 1-14), Arena
- **12:30 pm:** Heavy & Light Horse Show Program (in front of grandstand)
- **12:30 pm:** Goat Show
- **1 pm:** Ayrshire & Jersey Show, Arena
- **2 pm - 4 pm:** Tea in Complex Hall
- **8 pm:** Demolition Derby (in front of grandstand)
- **9 pm - 1 am:** "Northfield" Angus Gray Hall
  Admission to dance - $2

Sunday, May 26, 1991
- **8:30 am:** Western Horse Show (north of grandstand)
- **8:45 am:** English Saddle Horse Show (in front of grandstand)
- **9 am - 6 pm:** Family Ball Tournament, (behind Arena)
- **9 am - 6 pm:** Soccer Tournament, (behind Arena)
- **10 am:** Highland Dancing (in front of grandstand) (if raining Angus Gray Hall)
- **11 am:** 4-H Beef Calf Competition
- **12 Noon:** Beef Show, Arena
- **1 pm:** Baby Contest, Angus Gray Hall
- **1:30 pm:** Western Horse Games Show
- **2 pm:** Magician in Angus Gray Hall
- **4 pm - 5 pm:** Exhibits removed from Complex Hall
- **6 pm:** Entertainment - Bob Burnie in Angus Gray Hall



Peter March Amusements
Midway
Friday, Saturday & Sunday

McWilliams Wonderland
Petting Farm
Friday, Saturday & Sunday

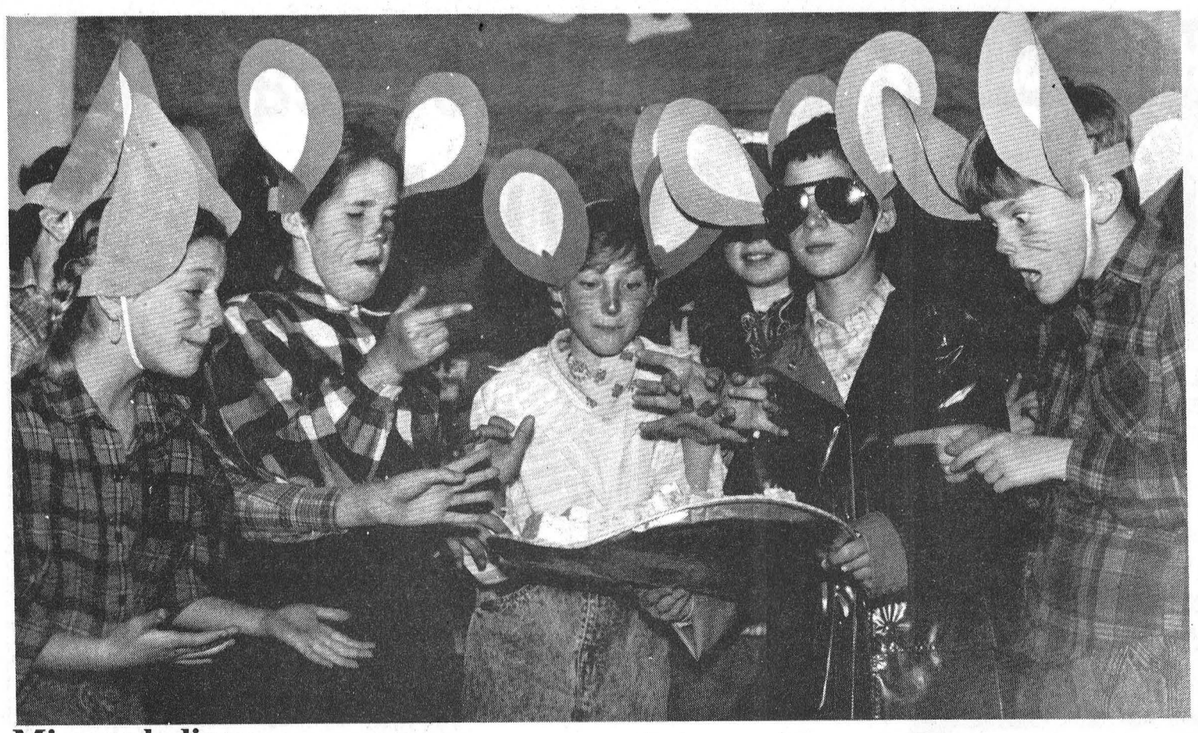

Mice melodies

There was just enough time for a last-minute squeak and song as students of St. Mary's Separate School prepared for the second and final performance of Mouse Country on Friday afternoon. Kids from Grades 3, 4 and 5 performed the musical for other St. Mary's students on Friday, and about 100 people turned out for opening night on Thursday.

Record Photo Boersma

Maxville gears up for annual fair May 24

Elizabeth Moreau
Record Staff

MAXVILLE—Dairy farmers, horse trainers, craftspeople and music lovers alike are gearing up for the 102nd annual Maxville Fair, to be held the weekend of May 24.

The first major fair of the summer season will hold its spring Holstein show on Fri., May 24. The 4-H dairy calf competition will follow on Saturday, with the beef calf competition Sunday.

Exhibits of crafts, food and flowers will be available for viewing Friday and Saturday, and dances will be held on both evenings. Double Exposure will provide live music on Friday, and Northfield will play on Saturday.

Even the youngest members of the family can get involved on Sunday, when a baby contest will be held for fun rather than competition.

"There will be categories like Chubbiest Cheeks, or Baldest Head," said Janice Blaney, secretary of the fair's organizing committee.

Blaney said up to 10,000 people are expected to attend the fair, if the weather co-operates. The fair attracts people from all over the United Counties and Quebec.

Stormont Women's Institute marks 79th

FINCH - The Stormont Women's Institute celebrated their 79th annual meeting at a luncheon held last Wednesday afternoon in the Finch Community Hall.

Institute president Jessie Ouderkirk was on hand to open the meeting, which was given a "One World, One People" theme. Organization secretary-treasurer Luella Robinson assisted with the opening ceremonies.

After another official welcome from Finch Women's Institute president Myrna MacLean a memorium was presented by Elva Nugent in honour of departed members. A basket of daffodils served as the tribute.

Following a brief exercise break and a noon luncheon served by members of the host Finch branch, special guest speaker Reverend Robert (Bob) Condie took the podium. The minister of Avonmore and Finch spoke about the theme of "One World, One People" addressing the plight of those living in countries not as advanced as Canada.

As a closing word he urged the members of the Women's Institute to do whatever they could to support the needs of those in foreign lands.

Reverend Condie was thanked by Joyce Dingwall and a gift of a Women's Institute coffee mug was presented to him in thanks.

Guests from across Eastern Ontario, including representatives of Women's Institues from Prescott, Russell, Alexandria and Dundas County were next to speak, discussing club work in their respective areas.

The next order of business was a motion by Finch club members concerning the limited police protection in Stormont County. It was approved by all delegates and a letter detailing the organization's concerns will be forwarded to the OPP office in Long Sault.

The election of officers for 1991-1992 was conducted by Judy Rousel at the meeting as well, with Jessie Ouderkirk coming aboard as president and Betty Neville as first vice-president. Lois Dillabough remains as past president.

Other members of the executive include Joyce Dingwall as second vice president, Luella Robinson as secretary-treasurer, Lillian Steele as public relations officer, Lillian Kyle as co-ordinator, Enid Wasson as officer in charge of resolutions and Margaret Duval as curator.

SHOW & DANCE
Sat., June 8, 1991
Featuring:
Carroll Baker
&
Bakerstreet Band
Finch Community Centre
Tickets: Advance $10
At the Door $12.50
Available from Lions Club members
Lunch Available

Village of Chesterville
Recreation Department
Call for Applications
Job: 40 trees to be cut, wood and brush to be hauled away.
Location: The Chesterville Municipal Park
Time: Late fall 1991 after freeze-up.
Must have one million dollars in liability insurance and workmen's compensation if required.
Closing date for applications: May 21
A written application is to be sent to the:
Chesterville Recreation Department
Box 190
Chesterville, Ontario
K0C 1H0
For further information call the Rec. Dept. at **448-3285**.

Finch Township Council News

Prompt action for delegation

FINCH - A delegation of Berwick area residents received a quick response from Finch Township council when they appeared at their May 6 meeting. The group was there to voice their concern about the condition of County Road 9 between Berwick and the bridge spanning the Nation River. Council agreed with the delegates and ordered that clerk Arnott Empey send a letter to the United Counties' Road Engineer requesting that the road be rebuilt as soon as possible.

Drainage loans approved

FINCH - Township council conditionally approved three applications from area residents for tile drainage loans at their meeting on May 6. The loans were awarded subject to the condition that a sufficient allocation will be received in the near future from the provincial government. A.A. Hakvoort received a loan of $6,700, Antonius Sanders, Jr. received the maximum amount awarded of $20,000 and Alain and Louise Gagne were loaned $10,000.

IF YOU'RE BORROWING MONEY TO SMOOTH OUT THE BUMPS, PAYING IT BACK SHOULDN'T CAUSE WRINKLES.

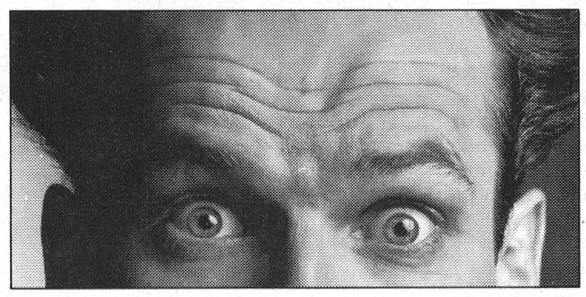

Life is full of financial glitches; unexpected expenses and unavoidable costs. So when the need arises to take out a loan, paying it back should be convenient, simple and hassle-free. At Bank of Montreal we make borrowing money and managing your payments as worry-free as possible. You tell us how much you need and how often you want to make payments. It's your call. You can even make payments automatically on your paydays. Whether it be every week, every other week, twice a month or monthly. At Bank of Montreal there's more to borrowing money than the money. Look into our wrinkle-free personal loans today.

To find out more about a Personal Loan just call,

Connie Kirkwood	Jean Campeau	Gaetan Landriault
Personal Loans Manager	Manager	Manager
Winchester	Winchester	Finch
774-2527	774-2527	984-2981

Bank of Montreal

TROY-BILT
Your best garden ever...starts here!

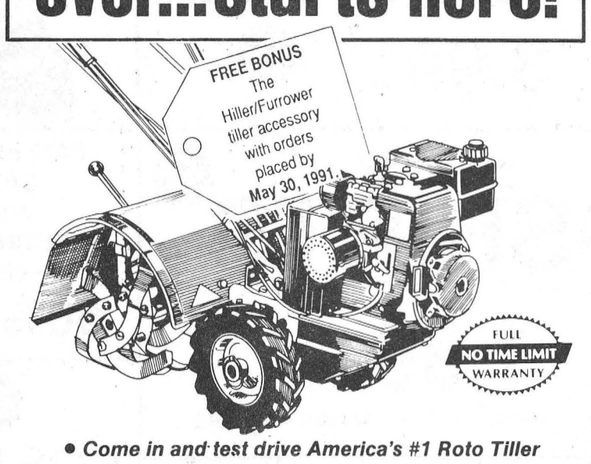

- *Come in and test drive America's #1 Roto Tiller*
- *Easy to use, guide it with JUST ONE HAND®*
- *6 sizes to choose from...perfect for any garden*

LEGAULT SERVICE CENTRE
C.P. 2, R.R. #1, St-Albert, Ontario K0A 3C0

Guy Legault, prop.
St-Albert, On (613) 987-5354

André Séguin, représentant
Vars, On (613) 443-5341

TROY-BILT · Roto Tillers ·

HIGH PERFORMANCE SINCE 1911 Bolens

L'école publique...

UN CHOIX DE PREMIÉRE CLASSE!

Question: As-tu appris la nouvelle?

Réponse: Laquelle?

Question: Sais-tu qu'en septembre 1991, la première école élémentaire publique de langue française ouvrira ses portes aux 4e, 5e et 6e années en plus de la maternelle à la 3e année?

Réponse: Ça, ça m'intéresse!

Question: Connaise-tu la directrice de cette nouvelle école?

Réponse: Mais oui, c'est Thérèse Chaput. Avec elle ça va marcher cette école-là!

Appelons-la au **933-6990** pour obtenir des renseignements et y inscrire nos enfants!

Bonne idée!

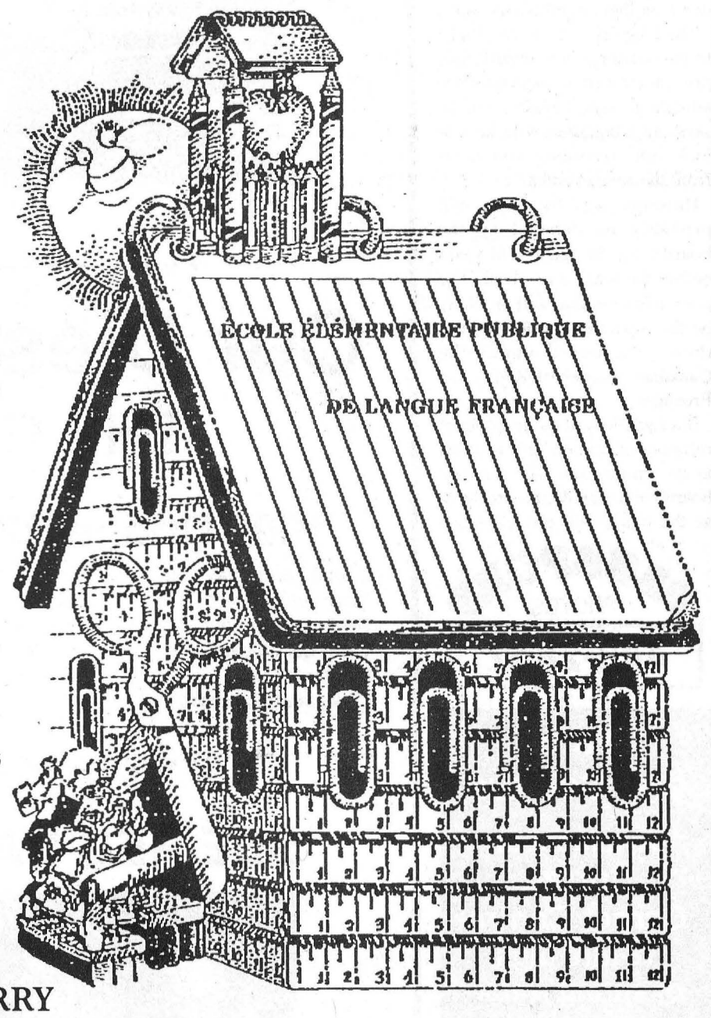

CONSEIL SCOLAIRE PUBLIC DE STORMONT, DUNDAS ET GLENGARRY
902, 2e Rue ouest
Cornwall (Ontario)
K6H 5S6

No savings from uniting SD&G school boards: Hastings

Liz Edwards
Record Staff Reporter

MOUNTAIN— A recently formed committee to promote a unified provincial board of education has received a lot of support from SD&G residents, say members. But local Public Board Trustee Roy Hastings says he doubts taxpayers would save any money from the union.

Hastings, the board chairman representing Mountain Township, says the committee's proposed savings on administration and busing would be offset by the increased costs of providing the same services to both public and separate school students.

The public board offers a variety of special programs not available in separate schools, usually spending at least $500 more per student every year, he says. Providing the same programs to roughly 11,000 separate school students could cost a unified board at least $5.5 million more per year.

Board trustee Bill LaSalle, an advisor to the support committee, says the union would save the board several million dollars per year but would not name a more specific amount. However he says Hastings estimate is wrong.

"We have financial experts with our organization who would disagree," he says. The board would save money by eliminating duplicated administrative and busing services and through buying supplies in bulk.

Even if there are no savings, LaSalle says there are benefits to having one board.

"We being doing away with the need to argue with each other over who is entitled to what," he says.

The board would be able to use school property for the benefit of both groups, he says, suggesting school buildings could be used by both separate and public students eliminating overcrowded and half-empty buildings.

The support committee includes people from various backgrounds, says LaSalle, including educators, housewives, working class, upper class, industrial management, and politicians. As well, there are also former members of the separate school system involved.

As well as promoting the concept, the committee plans to review both boards' budgets to identify all areas of duplication and estimate how much could be saved.

Although he says he's received supportive letters from Winchester, there are no residents on the committee as yet.

The long drive from the village to the meetings in Cornwall may prevent interested residents from attending, says LaSalle, but he says the committee will have to look into recruiting volunteers from the area eventually.

Hastings says the issue will probably be debated by the boards for at least ten years before the issue is resolved. The point of contention will probably be the separate schools' right to their own board under the Canadian Charter of Rights and Freedom.

But LaSalle says the freedom of religious education isn't an issue in the unification. The separate board will be entitled to its rights as the union will just eliminate the duplication of services.

Director of Education for the separate board, Gilles Metivier says the board has not publicly supported the committee because it is not involved in the study.

However he says he is not confident committees of this nature understand the mandate of the boards.

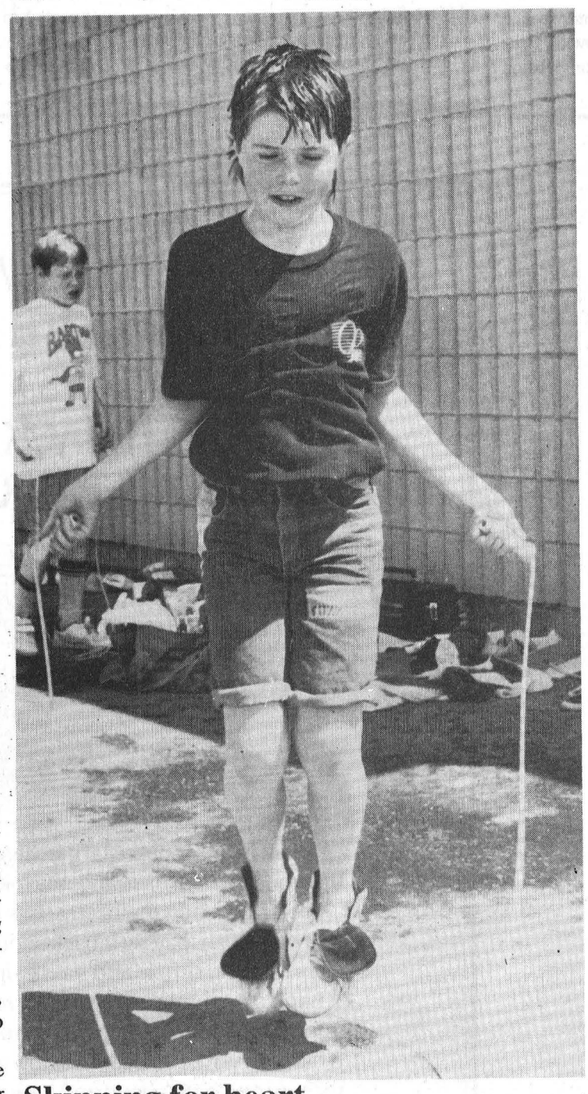

Skipping for heart

Grade Five student Ryan Moore was just one of the 53 Elma Public School students who took part in the school's Jump Rope For Heart on Friday afternoon. Teams of youngsters from Grades 4-6 sponsored the fund-raiser, which was expected to raise more than $10 per skipper for the Heart and Stroke Foundation of Ontario.

Record photo - Todd

1991 WAREHOUSE SALE
FILTERS & PUMPS
30% off
All filter & pump systems
hth GRANULAR
Get a FREE beach towel with a purchase of one 20.4 kg pail of HTH
$75.95
SOLAR BLANKETS
24' only $66.66
16'x32' only $66.66
GST INCLUDED
REPLACEMENT LINERS
18' - $159
21' - $189
24' - $229
*20 mil floor & wall
VACMAN
Above ground pool cleaner
$199.99
Limited quantities
10% OFF ALL ACCESSORIES
Sale ends May 22
QUALITY AT UNBEATABLE PRICES
24' VOGUE ABOVE GROUND POOL
√ 20 year warranty
√ Completely vinyl coated
√ 6" horizontal seat
√ Standard equipment
Only $1,899
NO SUBCONTRACTORS
• Deal with a company that has in-house installers
• We will give you a firm price before the job is started.
LALANDE POOLS
CORNWALL, ONTARIO
121 Cornwall Centre Rd.
613-932-0469
ORLEANS, ONTARIO
1803 St. Joseph Blvd.
613-824-6374
20th 1971-1991
VOGUE The Aquamaster
OUR REPUTATION IS YOUR PROTECTION

Warehouse Clearance
STARTS TODAY!
Up to 50% off
2 stores full of super values!
- Living room groupings
- Sofa beds
- Dining rooms
- Bedrooms
- Occasional tables
- Entertainment centres
- Mattresses
- La-Z-Boys, etc.
VISA
The Furniture Loft
HOME • OF • FINE • FURNISHINGS
MasterCard
Largest selection of fine home furnishings in SD&G
Regular Store Hours:
Tuesday to Thursday, 9:30am-5:30pm
Friday, 9:30am-9pm; Saturday, 9:30am-5:30pm
(Closed Mondays)
FINANCING AVAILABLE
506 Main Street
Winchester 774-2636
Highway 43
Finch 984-2051

WE SMASH PRICES
AND ALSO PAY THE GST
OPEN MON. TO THURS., SAT. 9AM - 6PM
FRIDAYS 9AM - 9PM
ASSORTED FLAVORS
COCA COLA
1.5 LITRE .88 (+ DEPOSIT)
We pay the G.S.T.
2 LITRE 1.69 (NO DEPOSIT)
TUNA
183 g .77 TIN
SPAGHETTI SAUCE
750 ml .99 JAR
EURO BAG
BEACH BAGS
3.99 EACH
We pay the G.S.T.
CANADIAN MADE
T-SHIRTS
1.99 EACH
PENMANS • HARVEY WOODS • AVANTI • OTHERS
We pay the G.S.T.
LIMIT ONE
T-SHIRT AT .99
WITH EVERY $20 SHOPPING
FATHER'S DAY CARDS ARE IN GREETING CARDS ON 20' RACK
50% OFF
We pay the G.S.T.
COSTUME EARRINGS
.49
FULL RACK
AND THOUSANDS OF ITEMS AT CLEAROUT "WE SMASH" PRICES!!!
Values Effective to May 18,1991
We reserve the right to limit quantities.
SORRY, BUT WE DO NOT ACCEPT COUPONS
SORRY NO RAIN CHECKS
MORRISBURG CLEAROUT CENTRE
"Where Your Dollars Last And Last, And Your Cents Make More Sense!"
543-4536
EAST END PROMENADE
MORRISBURG



Our Diesels have arrived!
THE CHOICE IS YOURS
1991 Dodge D250
- 2-tone sabre gray and Colorado red
- Rear step bumper
- Cloth bench seat
- Light package
- Dual chrome mirrors
- Rear sliding window
- Intermittent wipers
- 4-speed automatic
- 5.9 litre Cummins diesel
- Full spare
1991 Dodge D250 4x4
- 2-tone, dark blue and silver
- Deluxe cloth seat
- Heavy duty
- Air conditioning
- Chrome bumpers, front and rear
- Tilt and cruise
- Light package
- Power mirrors
- AM/FM cassette
- Rear sliding window
- 4-speed automatic
- Anti-spin rear axle
- 5.9 litre Cummins diesel
- Full spare
- 8510 GVW package
SEE REG HARPER OR ROBERT WOOD
At BOYD'S
We've Got You Covered
Plymouth Dodge Trucks CHRYSLER
BOYD CHRYSLER
567 ST. LAWRENCE ST. 774-2520
WINCHESTER, ONTARIO OTTAWA DIRECT 236-6505
"Serving you since 1936"

PASSPORT PHOTOS
448-2852

Water and Coolers
Available at Curran Carpet Centre
18 litre jugs of spring water
$4.99
774-5659
448-2068
after 5pm 448-2800

THE CHESTERVILLE

Record Sports

Chesterville Selects looking perfect

WINCHESTER - Action in the Winchester and District Lob Ball League got underway last week and the Chesterville Selects opened the 1991 campaign in winning style.

The Selects winning ways started with a 15-8 triumph over Hansma on Wednesday. The following evening the squad made it a perfect week, dropped the Blue Jays, 8-5.

Chesterville got off to a shaky start in the opening inning against Hansma. It was three up, three down for the league's 1990 champs.

It was a different story for the team collecting over half of their runs in the first inning to take a comanding 5-0 lead.

However, the Selects came back during their second time at bat. Sean Boulerice, Shawn Chambers, Shawn Beckstead, Tony Fraser and Don Imrie all made it home before Hansma could count three out. Neil and Greg Beckstead were stranded on third and second base.

Five Hansma team players took a turn at the plate during the bottom of the second, but the strong defense of the Selects held them off the scoreboard.

Chesterville finally took the lead in the top of the fourth. A grand slam by Greg Beckstead sent Fraser, Imrie and Neil Beckstead home for a 9-6 advantage. Garry Beckstead doubled to send Pat Imrie home with the final run of the inning.

After a scoreless fifth inning was posted, a four run sixth inning stretched the Selects lead to 14- 6. Neil Beckstead, Greg Beckstead, Pat Imrie and Garry Beckstead circled the bases, while Boulerice and Shawn Beckstead were left stranded.

Hansma cut Chesterville's lead by one, but the eventual winners just took it back again during their final trip to the plate. Neil Beckstead homered to bring in the teams fifteenth and final run of the game.

Hansma came up with a run in their last at bat, but it proved to be a case of too little, too late.

Chesterville 8 - Blue Jays 5

Five runs in the second inning awarded the Chesterville Selects with their second win of the season.

However, the Blue Jays weren't as easy for the winning team as their previous opponents.

Chesterville gave up one run in the top half of the first inning. John Patterson touching home thanks to a base hit from Kevin Gowdy.

Neil and Greg Beckstead were knocked in during the bottom of the opening inning to record a 2-1 lead after one.

The Blue Jays were shut down in the second, while the Selects added five runs to their lead. Don Imrie, Tony Fraser, Neil Beckstead, Greg Beckstead and Pat Imrie all made the trip home safely. Gerry Beckstead and Sean Boulerice were left standing on third and second base.

John McNaughton's double in the fourth sent Chris Gibson home for the Blue Jays second run of the game.

The Blue Jay smacked in two more runs in the top of the fifth. Gowdy tripled to bring Patterson and Berry Redmond home safely.

The Selects got a run of their own in the fifth, Don Imrie making it home off a single from Pat Imrie.

No runs were scored in the sixth inning leaving the Blue Jays a last chance to make up the four run in their last at bat. They came up short, however Redmond being the only one to circle the bases while Ben Henry, Gibson and Matt Kristeou left the bases loaded.

Vikings run over Senators

WINCHESTER - The Morewood Vikings had little difficulty winning their first game of the season last Thursday night against the newly named Morewood Senators.

The Vikings ran up a 22-10 score against the weaker squad during action in the Winchester and District Lob Ball League.

The Vikings were the first team that stepped up to the plate, and they went through their batting order before three were counted out. Jeff Armstrong, Dan McMahon, Don Vanderveen, John Stewart, Tim Hess, Brian Como and Jeff Vanderveen all circled the bases to give their sqaud seven runs before the Senators had their turn at the plate.

The Senators knocked in six of their own during the opening inning. Jamie MacMillian, Cory Colwell, Larry Stewart, Kent MacMillian, Doug Carruthers and Ed Levier touched home with the runs, which allowed them back in the game.

Defense was the key during the top of the second, the Senators' taking care of the Vikings in three.

Senators' Greg Stickle homered to earn a seven run deadlock before the end of the second inning.

At the end of the third, the Vikings increased their lead to 13-7. Armstrong, McMahon, Chris McKibben, Brian Thatcher, Stewart and Como had a safe trip home.

Como nailed his second home run of the game in the fourth inning. His efforts strengthened the Vikings lead to 14-7.

The Vikings brought home six more runs in the fifth. Brian Thatcher struck his second home run of the contest to bring home Armstrong, McMahon and McKibben. Stewart and Vince Cousineau also ran the bases.

A three-bagger by Carruthers drove in teammates Corwell and Stewart during the Senators fifth time at bat, making it a 20-9 game.

Armstrong got to first base in the sixth inning, but was left there when the third Viking was called out.

Paul Allen tripled to knock in Ted Mead with the Senators only run of the sixth.

The Vikings ran in two runs during their final at bat. Stewart and Como both made their fourth trip around the bases, while Jeff Vanderveen was left stranded on second base.

The Senators took one last chance at the plate, but were unable to get on base.

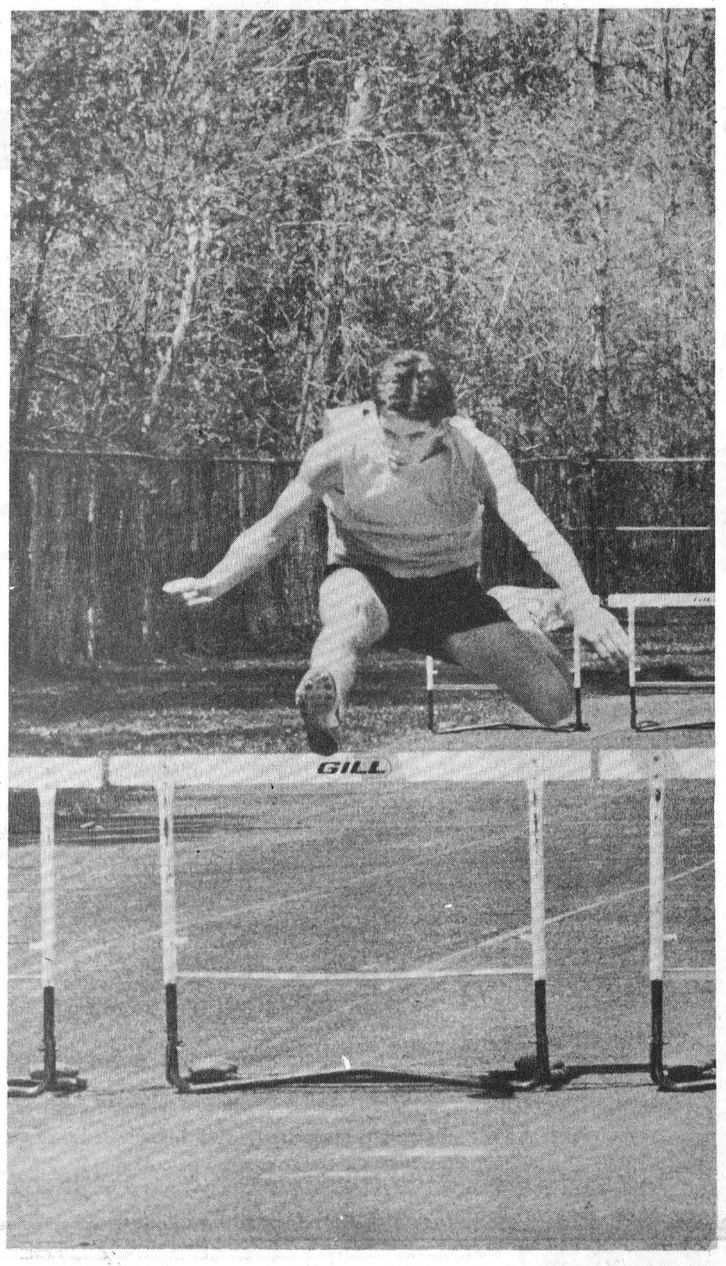

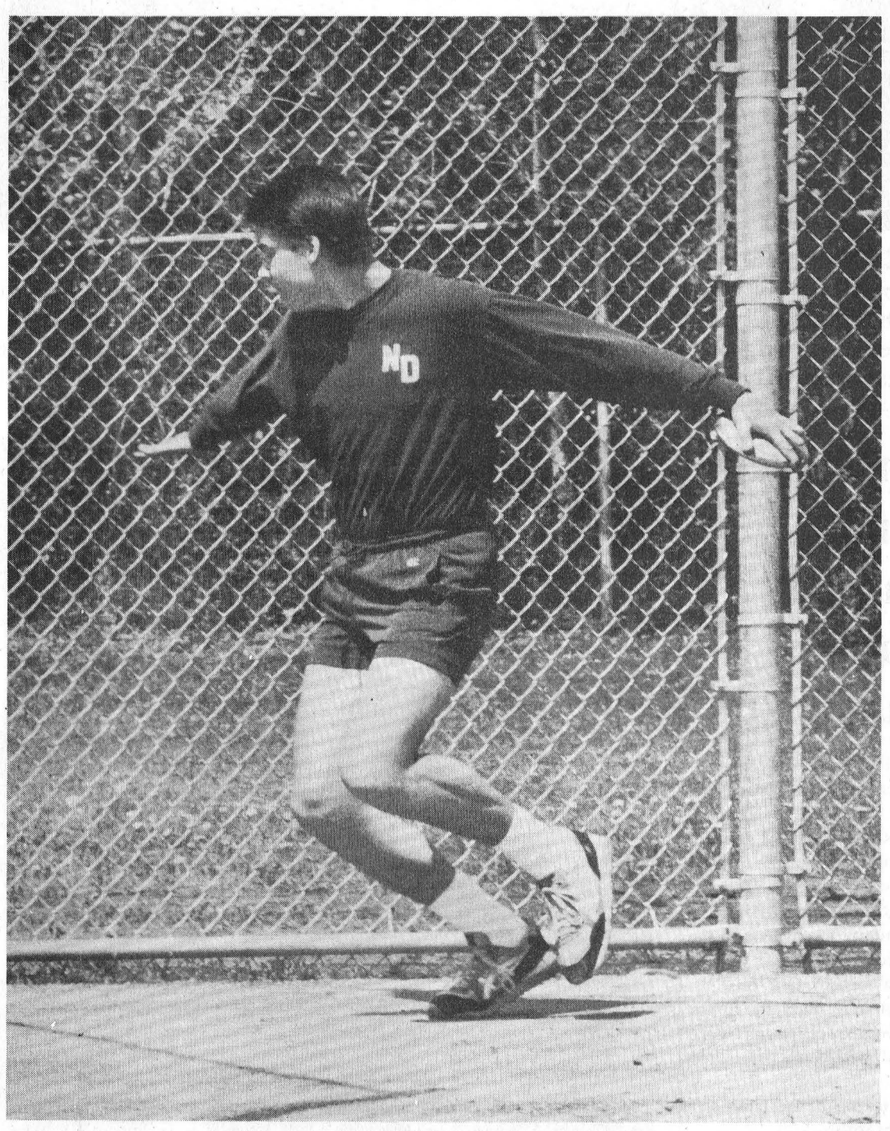

The North Dundas Devils competed for the SD&G 1991 Track and Field title last Thursday at St. Lawrence High School. Jamie Kennedy (left) hurdles his way to victory in the Junior Boys' category. Ryan Buske (top) hurls the best shot put by a midget boy in that class of the competition.

Devils put opposition in slow lane

CORNWALL - The North Dundas Devils team tore up the track at the annual Stormont, Dundas and Glengarry Track and Field competition at St. Lawrence High School here last Thursday.

North Dundas bettered their closest competitors, Cornwall Collegiate and Vacational School, by 192.5 points, the Devils collecting 22 top place finishes in the day long event. Ten high schools participated.

Last year's championship team, La Citadelle, was unable to defend their title due to the ongoing French language teachers strike. However, for nine of the past 10 years, La Citadelle has taken the SD&G title. Glengarry was the only school to oppose their lengthy reign, taking the top honour in 1989.

Devils coach Hugh Conlin was quick to point out that his squad was not merely meet winners by default, saying "we would have won it weather La Citadelle was there or not.

"We have a very good balance of athletes in all the divisions. We've never had a better team."

North Dundas had the best overall Midget Girls, Junior Boys and Senior Girls teams. It was a first time win in the Senior Girls division.

Two members of the Devils squad were recognized for their individual accomplishments. Megan Filion was the big winner in the Midget Girls category, one that North Dundas held from the previous season. Laura Zrymiak took the 1990 title in her second year of midget eligibility.

Chesterville's Jamie Kennedy shared the Junior boys top individual award with two other competitors. St. Lawrence's Rodney Degray and St. Joseph's Mark St. Louis also won three gold medallions.

The top four finishes in each of the six categories in the separate events earned the right to compete in the EOSSAA track and field meet that will be held at St. Lawrence High School in Cornwall on Thursday, May 16.

The schools finished the track in field meet in the following order. North Dundas accumulated 599 points, ranking them well ahead of Cornwall Collegiate's 406.5 total. St. Joseph's ranked third with 372 with General Vanier coming in fourth with 316. Rothwell-Osnabruck totalled 276, St. Lawrence competed for 248 points, Tagwi ran up 253, Glengarry marked 128, Charlan was second last with 71.5 points while Seaway rounded out the list with 50.

MIDGETS

The Devils' Rebecca Kennedy was a bit better than CCVS's Tanya Myre in the 100m run. Kennedy ran in a winning time of 13:59 to take a .01 second victory.

Nancy Hamilton just qualified for EOSSAA by taking the fourth place ribbon in the 200m.

Kennedy claimed another gold medallion in 400m with a time of 1:06:8.

The winning time in the 800m was 2:46:08 in which Megan Filion took the gold. She also had the best run in the 1500m, beating out the other three participants with a clocked time of 5:45:1

Filion was the only competitor willing to run the gruelling 3000m, posting a time of 12:13:48.

Tonia Foley broke the SD&G record in the 80m hurdles. She took 12.95 seconds to cross the finish line with her closest competitor running in a time of 16.14.

Michelle Casselman jumped 1.34m to claim the top prize in the high jump. Kathryn Doan and Priska Speck, both from Tagwi fell behind.

Casselman also qualified in the long jump (second) and triple jump (fourth). Claudia Uhr of Tagwi took third place ahead of Casselman in the triple jump and place fourth in the long jump.

RO members took the top two spots in the discus while Devils' Mina McDonough and Lori Bovin claimed the last two qualifing positions.

Foley marked a 20.32m throw in the javelin to take the blue ribbon.

Tagwi's Jaimie McRae tossed for first in the shot put, with teammate Viki Middleton taking third.

Jason Desormeaux was the only Devils to reach success in the midget boys track events. He topped the 800m category with a time of 2:22:16, as well as placing second in the 1500m.

Tagwi's Chad Hamilton ran for silver in the 3000m event.

Chesterville's Ryan Buske tossed a winning measure of 37.18m in the discus. Jame DeHog (Tagwi) placed fourth with a throw of 31.80m.

Buske also claimed a spot at the EOSSAA meet by ranking third in the pole vault.

In the shot put division the Devils' Al Reighton's throw of 11.06m awarded him with second place, while Tagwi's Darryl Sobering was fourth.

Rodney Merkley gave North Dundas another second place finish by beating out Warrior track members Sobering and John Paopst in the high jump.

Devils' John Cheshire just made the cut in the long jump and the triple jump. Tagwi's Jamie Munro did a bit better by taking the third place ribbon.

JUNIORS

Laura Zrymiak took her only gold medallion in the 100m run with a quick time of 13.22 second. She also picked up seconds in the 200m and 400m.

Amy Vermelia took the final qualifying spot in the 800m category with a clocked time of 2:48:06.

Devils' Brenda Koekkoek was in the middle of the three competitors group in the 1500m run.

Stephainie VanGilst ran in a time of 14.66 to take second in the 80m hurdles.

Rebecca Kennedy claimed a second place finish over her injured teammate Tonia Foley in the junior girls 400m hurdles.

VanGilst was the only Devils to advance to EOSSAA in the junior girls field events. She ranked third in the discus.

Jamie Kennedy calculated a winning time of 19.33 in the 110m hurdles and took the top prize 300m hurdles in 43.53 seconds.

Kennedy's third gold medallion came in the 400m run. He clocked a time of 54.5 to edge out St. Lawrence's runner-up time of 54.7 second. Devils' Martin Pancirore placed third.

Doug O'Conner (12.24 seconds) and Jason Ouelette (12.26) took third and fourth place finishes in the 100m run for North Dundas.

O'Conner went on to run a winning time of 24.6 seconds in the 200m.

Jay Cull put in a third place performance in the 800m event. Another Devils' third went to Cory Dignard in the 3000m.

Junior boys javelin thrower Sean Salter won the contest with a distance of 43.51m.

North Dundas' third place finishes went to Brendon Bumbacco with a measure of 5.43m in the long jump, Simon Wilson with a distance of 9.82m in the triple jump, Jason Steven with a hight of 1.65m in the high jump and Dan McLeod with a toss of 10.29m in the shot put.

SENIORS

In the 100m senior girls category Karen Gilroy clocked a time of 14.46 to place third.

Devils' Shealyn Summers took the final qualifing spot in the 200m run, and she improved one placing in the 400m.

Michelle Laflamme gave North Dundas a fourth place ribbon in the 800m event. She also placed second in the 1500m with a time of 5:59:5.

Laflamme notched a winning time of 12:43:32 in the 3000m category.

Tina Pepin performed the best in the pole vault. She posted a winning measure of 9.10 over Summers' second place mark of 8.77m.

Pepin had to settle for fourth in the discus while her teammate Jennifer Brown marked a winning throw of 23.33m.

Gilroy jumped 3.79m to place second in the long jump.

In the javelin, Pepin took third while Brown's toss fell behind.

Devils' Jamie O'Reilly clocked a time of 11.61 for a second in the 100m dash. Tagwi's Rod McKillican completed the run in 11.84 seconds.

O'Reilly collected another second in the 200m run with a recorded time of 23.87.

Another blue ribbon was taken by North Dundas, but this time Mike Andre did the work in the 800m. Andre also claimed the second spot in the 1500m, but had to settle for third in the 3000m event.

Tagwi's McKillican grabed the gold in the 110m hurdles with a time of 18.66 seconds. O'Reilly was right behind him with a record run of 18.87

Denis Desormeaux made his way to the EOSSAA championship by placing third in the hurdles.

Devils' Darren Hutt couldn't be beat with his toss of 36.20m in the discus. Hutt also received a silver for his efforts in the shot put.

Brad Robinson brought the pole vault gold madallion home for North Dundas.

Tagwi competitors Andrew Brown and McKillican ranked first and third in the high jump.

Record story and photos by Rosanna Boersma



Best bowlers

The top bowlers of the season were honored Saturday night by the Chesterville Community Bowling League. Pictured left to right with their trophies are: Pete Monast, men's high triple champ (713), Joyce Armstrong, ladies' high single (308), Roxanne McLaren, ladies' high average (202), Jack McLaren, men's high average (199), Cheryl Blacquiere, ladies' high triple (769), and Alex MacInnis, men's high single (289).

Record Photo Saper

Chesterville Senior, Bantam teams qualify

KEMPTVILLE - Seven bowling centers from Eastern Ontario gathered at the Kemptville Bowling Lanes for the Zone finals of the Y.B.C. Family Twosome on Saturday.

The teams competed for the opportunity to advance to the Ontario Finals which will be held in Toronto, Ont. on Aug. 24. Pee Wee, Bantam, Junior and Senior divisions were bowled, with teams originated at the Chesterville Bowling Lanes taking the Bantam Eastern Ont. title.

The Bantam duo of Kandi Heerkens and her dad Frank conquered their division with a winning total score of 965. The Hawkesbury team picked up a second place finish with a 935 score.

Chesterville's Senior team of Marc Robinson and his father Marcel qualified for the Ontario Finals in a come-from-behind victory. Going into the final game the father and son team was 96 pins behind one of the tourney's strongest squads. However, the team bowled a sensational final game of 285 to defeat the team from Olympia Bowl, Cornwall by a single pin (227 to 226).

In the Junior category, Chesterville was also well represented by Amy Sanders and her uncle Ron Robinson. They finished as runners-up in their class, behind the championship team from Brockville.

Brett Bird and his father Dave bowled for Chesterville in the Pee Wee division, placing sixth.



Bowling champs

The Chesterville Community Bowling League saluted its league and playoff champions Saturday night. Pictured left to right are: Andrew Geertsma, Peter Verspeek, Margot Johnson and Jack McLaren. Glenna McIntosh was absent.



Up and over

North Dundas junior boys high jumper Sean Salter leapes 1.60m to equall his teammate Simon Wilson for fifth place in the category. Devils' Jason Stevens had the best performance by a North Dundas Competitor in this event, placing third with a jump of 1.65m. Salter went on to win the junior boys javelin with a throw of 43.51m. This was Devils first ever Stormont, Dundas and Glengarry Track and Field championship win.

Record Photo - Boersma



Megan Filion

BUSINESS & PROFESSIONAL DIRECTORY

Irwin Supply (Cornwall) Ltd.
SHADOW VLX
HONDA
THE REASON YOU RIDE.
• Motorcycles
• ATVs
• Power Equipment
702 ROSEMOUNT AVE.
CORNWALL 933-4600

VAN KESSEL CONSTRUCTION
Five Star R2000
Hudac Warranty
* Lower home heating costs
* No more drafts or cold spots
* Less noise
* Fresh air
* Enhanced market value
Enjoy the Comfort of an R2000 Custom-built Home
FIVE STAR 5 STAR HOME
Chesterville 448-2832

DISCOUNT CARPET SALES
938-0735
421 FOURTH ST., WEST
CORNWALL
Ont., K6J 2S7
ART BUCHANAN

Nordun Computers 448-1108
* IBM Compatible Computers
* Software
* Diskettes
* Accessories
* Photocopiers
* Facsimile Machines
39 Queen Street East Chesterville

the co-operators
Insurance/Financial Services
INSURANCE SERVICES
Lyle & Sandi Smith
SALES REPRESENTATIVES
Life — Auto — Home — Commercial — Farm
29 King St., Box 537
CHESTERVILLE KOC 1HO 448-3300

QUALITY PAINTERS
Residential - Commercial
Free Estimates - References
Call Collect:
Chas. McMillan (Barley) 725-6914
Wes Brigham 228-2669

MONAST BACKHOE & HAULAGE SERVICE LTD.
• Screened Top Soil & Sand
• Sandfill • Pitrun Gravel
• Granular A
Dozer • Hyhoe • Truck • Backhoe Rental
• Licenced Septic Bed Installation
448-2856 Chesterville 448-2168

H. Armstrong Renovations
Custom Kitchen Cabinets
Vanities
Wall Units & Bars
(European & Traditional Design)
Free Estimates
(613) 537-2425
R.R. #3
Ingleside, Ont.

BOX 188
CHESTERVILLE, Ont. KOC 1HO
(613) 448-1260
WINSTON BALL CONSTRUCTION
RENOVATIONS • ADDITIONS • CUSTOM HOMES

ALFA-LAVAL
Authorized Dealer
AL GATES
BILL SMITH
A&W DAIRY FARM SERVICES INC.
24-HOUR SERVICE
• MILKING · COOLING · FEEDING SYSTEMS
• SANITATION PRODUCTS • REFRIGERATION • BULK TANKS
• COMMERCIAL SERVICE
Winchester — 774-3772

PLANTE FARM EQPT. LTD.
• UNIVERSAL DAIRY EQUIPMENT
• HOULE BARN EQUIPMENT
• SILOS & SILO UNLOADERS
• MUELLER BULK COOLERS
• WIC FARM EQUIPMENT
• VA METAL FEEDING EQUIPMENT
Brinston — 652-2009

Hunt Insurance
BROKERS LIMITED
LOREEN HAGEY
Bus.: (613) 346-2188
Res.: (613) 534-2544
Main St., P.O. Box 177 AVONMORE Ont. KOC 1CO

Shell
B.M. GRAHAM FUELS LTD.
Distributor For Shell Oil Products
• Gasoline • Oil • Diesel Fuel • Motor Oil
• Furnace Fuel • Stove Oil
• Government Inspected Meters
• Furnace Repairs & Cleaning
Dawley Drive
Winchester — 774-2109

Wedg Cor
WedgCor Steel Building Systems
PRE-ENGINEERED ALL STEEL BUILDINGS
FOR AGRICULTURAL, COMMERCIAL, INDUSTRIAL
Distributed by:
BRUCE GRANT CONSTRUCTION LIMITED
Cornwall — (613) 938-8004

ARMSTRONG BURNER SERVICE
SERVICE & INSTALLATION
OIL — GAS — ELECTRIC FURNACES
Authorized Natural Gas Dealer for I.C.G. UTILITIES LTD.
• Parts Plan
• Sheet Metal
• 24-Hour Service
• Free Estimates
Ask for Dwaine
Winchester — 774-3522

KINKAID & LONEY MONUMENTS
SMITHS FALLS
Monuments • Markers
• Cemetery Lettering
CALL
GERALD C. HOLMES
Representative
WINCHESTER • 774-2665

SUMMERS
INSURANCE BROKERS INC.
GENERAL INSURANCE
WINCHESTER
774-2515 or 774-2519

Free Estimates
KIM'S PAINTING & PAPERING
R.R.3 Chesterville
Kim Moran
(613) 448-3554

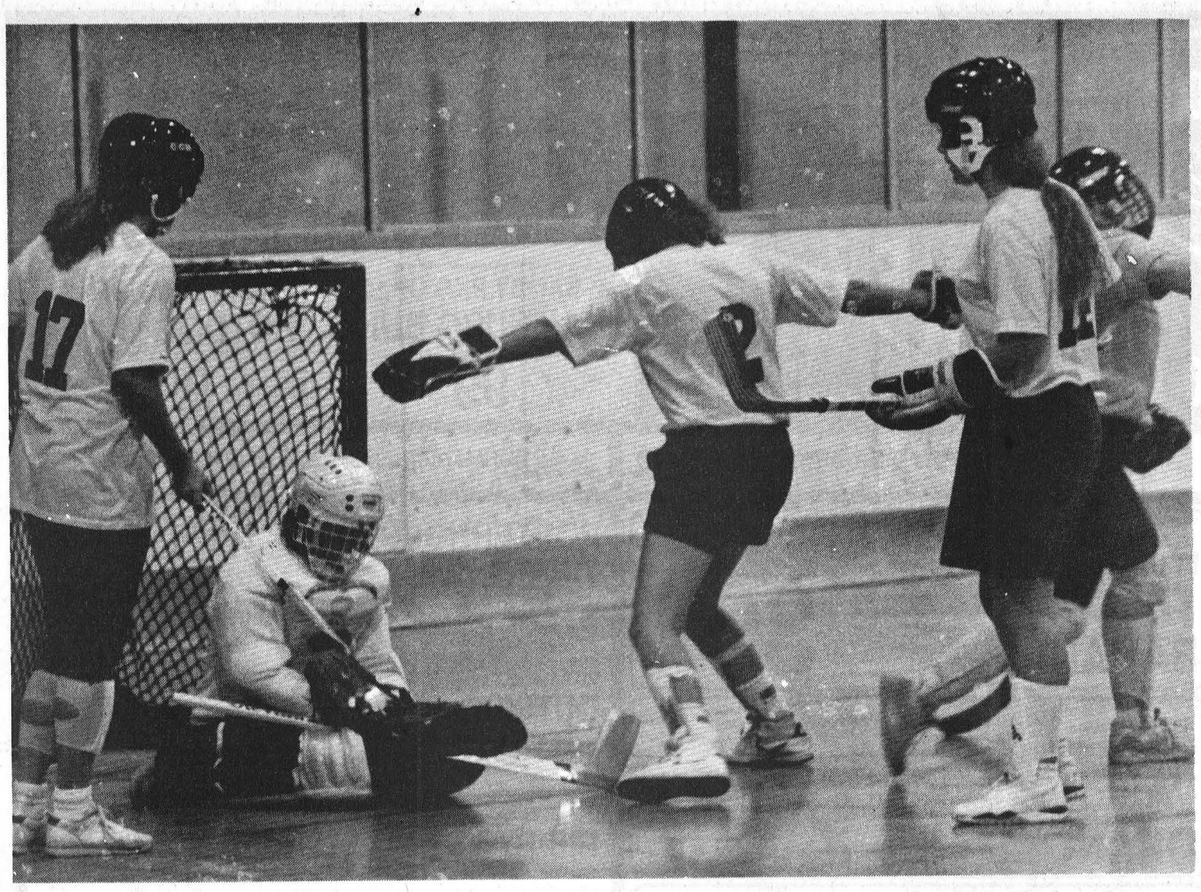

Fraser's Flyers' goaltender Debbie Stoate trapped the ball to end a rush by Erwin's Bruisers last Thursday night in Winchester-Chesterville Ladies Ball Hockey League action.

Houdinis mount overtime win

CHESTERVILLE - Two straight wins for the Houdinis has given the team an early lead in the two-week old Chesterville-Winchester Men's Ball Hockey League's season.

In league action last Wednesday, the Houdinis nipped the Green Machine, 2-1, with a goal in the final second of overtime.

Another sudden death match-up couldn't decide things between Barkley's Blues and Jug's Jokers, the game ending in a three-goal deadlock.

The Red Wings were the only clear winner last Wednesday night, proving to be too hot for Fire's Extinguishers to handle. A six-goal shut-out was posted by the Wings.

Barkley's Blues 3 - Jugs' Jokers 3

Terry Barkley's short-handed goal with just 1:48 remaining in the game led to an undecided over- time period between Barkley's Blues and Jug's Jokers.

The Blues scoring duo of Barkley and Kevin Moore had the magic touch against the Jokers' goalie Marty Baldwin.

Barkley counted two goals and assisted on another while Moore scored a single and assisted on two others.

Ray Sherrer kept the Jokers in the game by picking up two goals and an assist.

The first successful rush on the goal was made 8:45 into the first period. The Blues' took the lead when Moore flicked in the feed that Barkley set-up in front of the Jokers' net.

The goal difference lasted into second period action, but it took only 52 seconds for Sherrer to convert the play set up by Denis Ouellette and Todd Marcellus.

The Blues' battled to take a 2-1 lead before the period ended. Barkley was under heavy cover when he scored from Moore and Don Imrie with 3:14 left in period two.

At 12:00 the score was evened thanks to Sherrer's powerful slap shot from behind the blue line. He worked alone to score on Blues' goalie Denis Desormeaux.

With 7:57 remaining in the game the Jokers' moved into the lead. Sherrer back-handed a pass to Jerrold Boulanger, who in return nailed in the go-ahead.

Shortly after the Jokers' jumped ahead 3-2, the Blues swarmed around Baldwin's net. The team insisted they scored to again knot the proceedings with this drive, but a goal was never called.

Not dissuaded by the call against them, the Blues' kept on working for the tying marker, which finally came off Barkley's stick. He picked up the pass from Moore and touched the twine with the game saver.

The Jokers' powerful front line never let-up on the Blues. Most of the game was played in the Blues zone, but Desormeaux and his defencemen played an excellent defensive game to only allow three goals against.

Red Wings 6 - Fire's Extinguishers 0

A hat-trick performance by Scot Bell led the Red Wings to a six-goal scoring bonanza against Fire's Extinguishers last Wednesday.

Wings' goaltender Don Marcellus was unbeatable during the 45:00 of playing time to record the shut-out victory.

Both teams were held scoreless during the opening session, but the Wings quickly made up for lost time by scoring just two minutes into period two. Bob Van Delst scored the goal with help from Ben Henry.

At 10:40 Bell began his scoring spree by adding to the Wings lead when he slapped in the rebound from Bernard Grady. At the end of two the Wings held a commanding 2-0 lead.

An unassisted goal by Kevin Boyce lifted the Wings into a 3-0 advantage at 9:33 of the final frame.

It took just 2:22 for the Wings to score again. Bell picked up a feed from Grady to swat the ball past the Extinguishers' goaltender Bill Zrymiak.

At 3:47, Dale Serviss flicked in the 5-0 lead. He received help from Rene Boulanger and Grady.

With just 36 seconds remaining Bell rang up his third goal of the game, and the sixth for the winning squad on a play made possible by Henry.

Houdinis 2 - Green Machine 1

With just one second remaining in overtime, the Houdinis capped a 2-1 victory over the Green Machine.

The Byers twins outplayed Machine's cageman Brad Pringle, to lift their team to the victory. Kevin scored on the play orchestrated by Ken.

The Houdinis took control of the game with 3:22 remaining before the first intermission. Bryan Helmer capitalized on the feed from Ken Byers.

A scoreless second period enabled the Houdinis to keep their 1-0 advantage going into the final period of regulation time.

The Houndinis lead was demolished with 5:28 remaining in the contest. Dolton Henry teamed up with Scott Barkley and John Guy for the one-goal tie.

The goal led to overtime, but the Machine's late rally was unrewared thanks to the superb goaltending of Houdinis' Paul Bjerso.

WINCHESTER & DISTRICT LOB BALL LEAGUE

Recent Scores

May 7
Blue Jays 24 - Video Kings 3
Inkerman 20 - Stage West 12
May 8
Chesterville 15 - Hansma 8
Blue Knights 11 - Taplen 10
Shoneroy 17 - Legion 11
May 9
Shoneroy 14 - Inkerman 11
Chesterville 8 - Blue Jays 5
Vikings 22 - Senators 10
Stage West 23 - Legion 11

STANDINGS

TEAM	GP	W	L	T	GF	GA	PTS
Shoneroy	2	2	0	0	31	22	4
Chesterville	2	2	0	0	23	13	4
Morewood Vikings	1	1	0	0	22	10	2
Blue Knights	1	1	0	0	11	10	2
Inkerman	2	1	1	0	32	26	2
Blue Jays	2	1	1	0	29	11	2
Stage West	2	1	1	0	35	31	2
Video Kings	1	0	1	0	3	24	0
Hansma	1	0	1	0	8	15	0
Taplen	1	0	1	0	10	11	0
Morewood Senators	1	0	1	0	10	22	0
Legion	2	0	2	0	27	40	0

Flamingos double Melon Balls

CHESTERVILLE - Linda Hamelin scored twice and assisted on another to lead the Pink Flamingos to a 4-2 win over the Melon Balls squad last Thursday night in the Winchester-Chesterville District Ladies Ball Hockey League action.

Mellon Ball's Anita Gilmer was the first to hit the scoreboard. She fired the ball past Flamingos' goaltender Heather Crummy, at 9:02, converting on the play set up by Jenny Ganter and Christie Bryan.

It took only 56 seconds for the Flamingos to even the score. An unassisted goal by Kim Skuce put the teams back on the same level before the end of the opening session.

The Melon Balls went back on top at the 6:04 mark of the second period. Again, Gilmer scored the go-ahead goal with assistance from Ganter.

Two quick markers by the Flamingos gave the club a 3-2 adantage before the second intermission. The Flamingos took the second period lead that would not be relinquished thanks to Crummy and her strong defensive help.

At 3:55, Hamelin scored the two-goal deadlock with assistance from Kim Simms. Just 1:20 later, Simms picked up a pass from Hamelin for the untouchable lead.

During third period action Hamelin netted the Flamingos insurance goal, notching her second of the evening, against Melon Balls fill-in goaltender Debbie Stoate, with 7:57 remaining before the final buzzer. Vicki Holmes made the 4-2 advantage possible.

Flyers 1 - Bruisers 1

It was a one-goal draw between Erwin's Bruisers and Fraser's Flyers in the second week of play in the W-CDLBHL, Thursday.

A scoreless first period led to an interesting second session between the tightly matched clubs. Both squads managed to score a single goal to get on the scoreboard, but were unable to do any further damage.

Flyers' Catie Clapp broke the tie, winning a face- to-face battle with Bruisers' goaltender Debbie Stoate and won. Kathryn Houze set Clapp up with the ball for the score at 7:44 of the second. The Flyers held 1-0 lead for 2:00 before Bonnie Garlough got the best of replacement goalie Heather Crummy. Garlough knocked in the tying goal with Heather Erwin and Lorie Cooke assisting.

Neither team was able to hit the mesh during the final period, the game ending in a draw.

Fitness Forum



by Jennifer Gregoire, Reg. N., N.D.

ENERGY H20

When it comes to energy fitness, the lack of water is more significant than the lack of food. The body adjusts to changes in food intake but it cannot adjust to not having enough water.

Water plays an essential role in the human energy system. The body expends when it gets more energy, therefore it needs more water. Here's why. During our workouts only 25 per cent of the energy we generate is turned into actual mechanical work. The rest —about 75% is actually turned into heat. Of course, this heat must be removed from our body in order to avoid dangerous increases in our body temperature. Our body uses water in the form of sweat. A marathon runner can lose up to 13 pounds of body weight in the form of water during a race.

Dehydration due to water loss during activity can have a significant effect on our body's performance. The body's energy production takes place in a fluid environment. The blood, muscles and organs all need proper water balance in order to work effectively.

When water balance is disrupted, water is drawn away from the working muscles, where it is needed the most. As well, blood volume is decreased so the heart pumps less with each beat and must work harder to supply the same amount of energy. A relatively small drop in the body's water content can mean a very large drop in energy production. A 4-5% loss of body water —about 2% of body weight —can result in a 20-30% drop in our work performance.

On the average, the body needs about 3L of water per day. For active people this need goes up considerably depending on our levels of activity and of course how hot it is. It is extremely important that active people make a conscious effort to maintain fluid balance. Water plays an important role in cooling our bodies. Extreme dehydration can have serious consequences —dizziness, nausea, headaches, muscle cramps, weakness, and even, in the extreme, collapse.

Thirst alone is not an accurate gauge of water needs. In general, we should drink 8-10 medium sized glasses of water per day —minimum.

We should start drinking before we feel thirsty, because during activity our body can lose water in sweat faster than it can absorb into the digestive system. Fifteen minutes before exercising, we should drink 250-375 ml of water, more in hot weather.

If our activity lasts longer than 15 minutes, then we should drink about half a glass of water every fifteen minutes or so.

We should drink an additional 250 ml of water if we've had caffeinated drinks within twelve hours of exercising to counteract the diuretic effects of caffeine.

We must wear light, loose, porous clothing in hot weather to help sweat evaporate, and replace the fluid we've lost right after activity. Cool fluids are best because they leave the stomach faster and help the body cool down.

My Silent Achievers this week are all of you who are taking advantage of the beautiful Spring to start your walking programs. Keep up the good work!

We are so very lucky to be able to do it for ourselves.

Record Runner
DISCO
• Wedding Receptions
• Mixed Parties • Banquets
• Sports Fundraisers
Daren Nurse Chesterville Ont.
448-3271
Book me for your next Summer Party!

GARRY MURPHY SALES & SERVICE LTD.
WESTFALIA HIGH TECH DAIRY EQUIPMENT
WATER PUMPS & CONDITONERS
FEED & MANURE HANDLING EQUIP.
VENTILATION
BRINSTON · 652-4802

NEIL FLEGG CARTAGE
SAND • GRAVEL • TOP SOIL
TRUCK & BACKHOE RENTALS
LICENCED SEPTIC BED INSTALLATIONS
NEWINGTON — 984-2513

Gordon Ross
Auction Sale & Appraisal Service
• Farm • Household • Estate
ANY TYPE OF SALE
"30 Years Continuous Service"
Ingleside – 537-2289

Losey's HAULAGE
EQUIPMENT RENTALS
SAND • GRAVEL • FILL • TOPSOIL
SEPTIC BED INSTALLATION & REPAIRS
LUNENBURG
534-2404 / 346-2066

WELL DRILLING
Donald Gauthier
Box 143
CRYSLER - 987-2973

Thomas H. Meredith & Assoc.
TAX & BOOKKEEPING SERVICES
(613) 448-3398 13 Ralph St. Chesterville

SPORTS CALENDAR

CEDAR GLEN GOLF COURSE
May 25th - Dr. M. W. Locke Tournament
May 26th - Mixed Two Ball

WINCHESTER/ CHESTERVILLE LADIES BALL HOCKEY SCHEDULE
Thursday, May 9
7:00 pm - Melon Balls vs Irwin's Bruisers
8:00 pm - Pink Flamingos vs Fraser's Flyers

CHESTERVILLE/WINCHESTER MEN'S BALL HOCKEY SCHEDULE
Wed., May 15
7:00 pm - Red Wings vs Green Machine
8:00 pm - Fire's Extinguishers vs Barkley's Blues
9:00 pm - Jug's Jokers vs Houndinis

WINCHESTER & DISTRICT LOB BALL SCHEDULE
Wed., May 16
Diamond One
7:00 pm - Vikings vs Legion
9:00 pm - Shonroy vs Blue Knights
Diamond Two
7:00 pm - 40 Pounders vs Hansma
9:00 pm - Senators vs Taplen
Thurs., May 21
Diamond One
9:00 pm - Legion vs Chesterville
Diamond Two
9:00 pm - Stage West vs Shonroy
Tues., May 22
Diamond One
7:00 pm - Hansma vs 40 Pounders
9:00 pm - Chesterville vs Inkerman
Diamond Two
9:00 pm - Blue Jays vs Vikings

NORTH STORMONT FASTBALL LEAGUE
Thurs., May 16
8:15 pm - Heagle Plumbing vs Rebels
Location: Ingleside
8:15 - Misfits at Berwick Hotel
Location: Berwick
Mon., May 20
9:00 pm - Heagle Plumbing at Finch
Location: Finch
Tues., May 21
8:00 pm - Berwick Hotel at Heagle Plumbing
Location: Ingleside
Wed., May 22
8:30 pm - Rebels at Misfits
Location: Newington

OPTIMIST CLUB MINOR SOCCER
North Stormont Public School - Berwick
Wed., May 22
Mosquitos
6:00 pm - Rockets vs Kicks
7:00 pm - Chargers vs Knights
Sprites
6:00 pm - Celtics vs Manchester
7:00 pm - Rangers vs Liverpool
Tykes
6:00 pm - Cosmos - Practics
7:00 pm - Blizzard vs Chelsey

ROGER SALMON MASONRY CONTRACTOR
BLOCKS • STONE • BRICK • CEMENT WORK
TOPSOIL • SAND • GRAVEL
Backhoe; Bulldozer; Dump Trucks
LICENCED SEPTIC SYSTEM INSTALLATION
R.R.1 CHESTERVILLE 448-3683

DENNIS CARKNER (Proprietor)
COLLISION CENTER
UNIBODY REPAIR EQUIPMENT
EUROPEAN PAINT FINISH
Res.: (613) 448-2688
Bus.: (613) 774-2733
P.O. BOX 948, DAWLEY DR.
Just off Hwy. 31 43 By Pass
WINCHESTER, Ont. K0C 2K0

FRANK P. JOHNSON CONTRACTING
Additions • Renovations
Carpentry • Painting • Etc.
Qualtiy Workmanship
FREE ESTIMATES
448-1372 after 6

RIVERSIDE CARPENTRY
Hubert Casselman
Renovation Specialists
984-2553 984-2803

FOR LIFE INVESTMENT & RRSP
Call: Bill Droppo
448-1248
Agent: PRUDENTIAL INSURANCE COMPANY OF AMERICA

Tro pro TROPHIES & AWARDS
For All Occasions
• Free Computerized Engraving
• Engravable Gifts • Plastic Signs
• Name Tags • Fax Service
774-3573
504 ST. LAWRENCE ST., WINCHESTER

FINCH PIZZERIA
Specializing in Italian Foods
Pizza • Subs • Canadian Food
Fully Licensed
984-2605 Finch 984-2968

DANIEL WATHIER ALUMINUM
EXTERIOR RENOVATION
ALUMINUM-VINYL SIDING
SOFFIT-FASCIA
FREE ESTIMATES
CRYSLER, ONT. K0A 1R0
(613) 987-5464

BOYD CHRYSLER
SERVING EASTERN ONTARIO SINCE 1936
BODY & PAINT
WINCHESTER
774-2520
CUSTOMER CARE You can depend on it!

Nestlé
DIVISION OF
NESTLE ENTERPRISES LTD.
CHESTERVILLE

DOUG MERKLEY EXCAVATING
• Licenced Septic System Installation
• Licenced to handle Non-hazardous material
• Pitrun, sand, topsoil
• Backhoe, Hyhoe
• Dump truck rental
• Dump trailer rental
• Hauling dried grain
Heavy Equipment Float Rental
Morewood - 448-3597

Compliments of:
RECREATION DEPARTMENT
VILLAGE OF CHESTERVILLE

U.S.A. SIZE 56
FLORIDA FRESH
WHITE GRAPEFRUIT
5/99¢

OPEN MON. - FRI.
8 AM - 9 PM
SAT. 8 AM - 6 PM

MIKE DEAN'S SUPERFOODSTORE

19 KING ST. CHESTERVILLE

DIRECT WAREHOUSE PRICES
EVERY DAY OF
EVERY WEEK

WE RESERVE
THE RIGHT
TO LIMIT QUANTITIES.

PRICES IN EFFECT
UNTIL CLOSING
TUES., MAY 21, 1991

"GREAT ON A GRILL PROMOTION"

FRESH LEAN
GROUND BEEF
1.99 LB 4.39 KG

BURNS 450 G PKG
REGULAR OR B.B.Q.
WIENERS
1.89

BAMBY PKG OF 12
HAMBURG BUNS
99¢

BAMBY PKG OF 12
HOTDOG BUNS
99¢

1976 MIKE DEAN-BUTCHER-LIMITED 15th ANNIVERSARY CHESTERVILLE, ONTARIO 1991

SUNLIGHT 10 L BOX
LAUNDRY DETERGENT 5.99

DOWNY 1.5 L BONUS JUG
LIQUID
FABRIC SOFTENER 1.99

WISK 1.5 LITRE JUG
LIQUID
LAUNDRY DETERGENT 4.49

JOY 2 LITRE
LIQUID
DISH DETERGENT 1.99

CAPRI 4 ROLL PKG
ASSORTED COLOURS
BATHROOM TISSUE 1.19

KLEENEX PKG OF 150
ASSORTED COLOURS
FACIAL TISSUE 89¢

WHITE SWAN 150'S
BEIGE OR WHITE
SERVIETTES 1.69

DR BALLARD 8 KG BAG
DRY
DOG FOOD 8.88

MILK BONE 450 G
MINTY BONE 1.49

PUSS & BOOTS 14 OZ TIN
ASSORTED FLAVOURS
CAT FOOD 3/1.00

ROBIN HOOD 5 KG BAG
WHITE ENRICHED FLOUR 5.99

MAGIC 450 G TIN
BAKING POWDER 3.49

CHIPITS 300 G PKG
ASSORTED FLAVOURS
BAKING CHIPS 2.29

JAFFA 750 G PKG
SEEDLESS
SULTANA RAISINS 2.99

TENDERFLAKE 1 LB PKG
PURE LARD 99¢

FINAL CLEAR-OUT OF 24X280 ML SOFT DRINKS
7-UP, DIET 7-UP, DIET CREAM SODA OR ROOT BEER
6.49
"NEW SIZE" ON ALL CANNED SOFT DRINKS
24x355 ML - 7.99

12 x 280 ML TINS
PURE SPRING
GINGER ALE OR PEPSI COLA 3.29

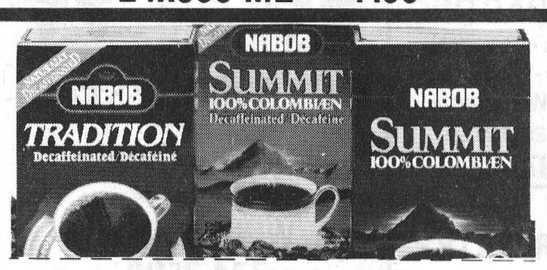

Buy any 2 packs of Summit, Summit Decaffeinated, Tradition Decaffeinated and get a third pack FREE! (with coupon)
Unit price per 300g pack 0.00 (2.99

To the Dealer: Nabob Foods will pay retail distributors of our merchandise the price specified above plus our specified handling for each coupon redeemed by our customer against the purchase of any three packs of Nabob Summit, Summit Decaffeinated, Summit Whole Bean or Tradition Decaffeinated. Any other application constitutes fraud. Proof of purchase of sufficient stock to cover all coupons redeemed must be shown on request. For redemption, mail to Herbert A. Watts Ltd., P.O. Box 2140, Toronto, Ontario M5W 1H1. Enter opposite No. 5 on coupon debit slip. Store coupon # 91008. LIMIT ONE COUPON PER PURCHASE.
OFFER EXPIRES May 28, 1991

10246

MOTTS 1 LITRE
REGULAR OR EXTRA SPICY
CLAMATO JUICE 1.69

LIPTON ASSORTED
PASTA AND SAUCE 99¢

LIPTON PKG OF 2
ONION SOUP MIX 99¢

MURPHY'S 200 G BAG
ASSORTED FLAVOURS
POTATO CHIPS 99¢

CLARK 14 OZ TIN
WITH PORK
BEANS 89¢

CLOVERLEAF 220 G TIN
SOCKEYE SALMON 2.49

MONTH OF MAY
PHOTO DEVELOPING SPECIAL
2ND SET OF PRINTS FREE

1.19 WITH COUPON

when you buy any 450 g package of **Christie's® Premium Plus®** Salted, Unsalted or Whole Wheat crackers.

PREMIUM PLUS Salted Crackers 450 g

Redeemable only at: MIKE DEAN'S SUPERFOODSTORE

Limit: One coupon per package

Please remit to:
A.C. Nielsen Company of Canada Limited
P.O. Box 3000, Saint John, N.B. E2L 4L3

WITH THIS COUPON $ 1.19

® Registered Trade Marks of Nabisco Brands Ltd
©1991 All Rights Reserved.

Offer expires (Store Date)
MAY 29, 1991

01110395

ATTRACTIVE PRODUCE FROM THE GARDENS OF THE WORLD

ECUADOR
YELLOW BANANAS 86¢ KG 39¢ LB

U.S.A. SIZE 138
VALENCIA ORANGES DOZEN 2.89

CHILE EXTRA FANCY
RED OR GREEN
SEEDLESS GRAPES 3.06 KG 1.39 LB

CANADA FANCY
ONTARIO
McINTOSH APPLES 1.52 KG 69¢ LB

U.S.A. 6 OZ. PKG
FRESH RADISHES 39¢

U.S.A.
FRESH CRISP BROCCOLI 69¢

CANADA # 1
GREEN CABBAGE 64¢ KG 29¢ LB

U.S.A. #1
RED OR WHITE
NEW POTATOES 1.08 KG 49¢ LB

A HUGE VARIETY OF YOUR FAVOURITE BAKERY PRODUCTS

DEMPSTERS 675 G LOAF
6 VARIETIES
CANADIANA LOAVES 1.19

DEMPSTERS PKG OF 6 "NEW"
BUNWICH ROLLS 99¢

DEMPSTERS 450 G LOAF
WHITE OR BROWN
DIET LIGHT LOAVES 1.19

DEMPSTERS PKG OF 8
ENGLISH MUFFINS 89¢

BETTY 675 G LOAF
100% WHOLE OR CRACKED WHEAT BREAD 89¢

"VACHON" PKG OF 6
JOE LOUIS 1.99

A GOOD VARIETY OF YOUR FAVOURITE DAIRY PRODUCTS

BEATRICE
2 LITRE CARTON
LEMONADE 89¢

NICO 1 LB PKG
HARD MARGARINE 69¢

BEATRICE 4 LITRE BAG
2% FRESH MILK 2.99

BEATRICE 500 G TUB
ASSORTED FLAVOURS
FRUIT BOTTOM YOGURT 1.49

YOUR WARM WEATHER B.B.Q. MEAT CUT HEADQUARTERS

PORTERHOUSE T-BONE, WING STEAKS 11.00 KG 4.99 LB

BONELESS
OUTSIDE ROUND OR RUMP ROAST 7.25 KG 3.29 LB

BONELESS
RIB EYE STEAKS 13.21 KG 5.99 LB

TENDER HIP
MINUTE STEAK 11.66 KG 5.29 LB

PRINCE
SMOKED PICNIC
PORK SHOULDER 3.51 KG 1.59 LB

BUTCHER'S CHOICE
SMOKED SLICED
HOTEL BACON 4.39 KG 1.99 LB

"CATCH OF THE WEEK"
FROZEN
PERCH FILLETS 6.59 KG 2.99 LB

"PIZZA OF THE WEEK"
12" WITH BACON BITS
COMBINATION 4.99

THE BUTCHER'S FRESH SLICED DELI MEATS & CHEESE

MAPLE LEAF SLICED OR SHAVED
COUNTRY KITCHEN HAM 11.00 KG 4.99 LB

MAPLE LEAF SLICED OR SHAVED
CHICKEN BREAST ROAST 13.21 KG 5.99 LB

SIMON DE GROOT SLICED
ALL BEEF SALAMI 6.59 KG 2.99 LB

MAPLE LEAF SLICED
REGULAR OR WAXED
BOLOGNA 6.59 KG 2.99 LB

BURNS SLICED
KOLBASSA LOAF 11.00 KG 4.99 LB

BURNS SLICED OR SHAVED
ROAST BEEF 14.53 KG 6.59 LB

SHOPSY'S SALADS
COLESLAW, POTATO MACARONI 4.17 KG 1.89 LB

MAPLE DALE CHEESE
COLBY OR MARBLE 8.80 KG 3.99 LB

A WIDE VARIETY OF YOUR FAVOURITE FROZEN FOODS

BEATRICE PKG OF 24
ASSORTED
POPSICLES 3.99

CAVENDISH 1 KG BAG
ASSORTED CUTS
FRENCH FRIES 99¢

OLD SOUTH 355 ML
REGULAR, PULP FREE
MORE PULP
ORANGE JUICE 99¢