The CHESTERVILLE Record

"DUNDAS COUNTY THE LAND OF MILK AND HONEY" · · · · · · · · · · · · · · · · COVERS EASTERN ONTARIO'S GREATEST DAIRYING SECTION

Sixty-third Year, No. 50 | Chesterville, Ontario, Thursday, September 12, 1957 | Single Copies, 7c

BY'S LINE TODAY

Most belles get along on appeal.

Chesterville Fair Prizewinners At Annual Exhibition Make Interesting Reading

Main attraction at this year's fair were the Dundas County Black and White Show and the Eastern Ontario Guernsey Show. A record 157 head of cattle were entered in the Black and White Show and 75 head in the Guernsey Show.

Some 80 members of Williamsburg, Chesterville and Morewood 4-H clubs were also on hand for the calf judging competitions.

Winner of the free-for-all harness race was Sadie M. driven by Almon McIntosh, of Inkerman. The 2.25 class was won by Victory Grattan Bars, owned by Sydney Locke, of Mille Roches. "Prince Hal," owned by Basil Chambers, of Chesterville, won the Green Race.

Results of the judging are as follows:

Black and White Show

Grand champion (male), Hugh Blaine, Mountain; reserve grand champion, and junior champion, Allison Fawcett, Winchester; reserve junior champion, Basil Dawley, Winchester; senior champion (male), Blaine; reserve senior, Blaine; grand champion (female) and senior champion, jointly owned by W. R. McMenomy and son, of Inkerman, and J. D. Dawley, Winchester; reserve senior and reserve grand champion, Harold Merkley, Chesterville; junior champion (female), Ralph Fawcett, Winchester; reserve junior champion, estate of W. J. Fawcett, Winchester.

Heifer Classes

Junior calf, W. J. Fawcett, Winchester, Mrs Frank Milne, Mahlon Zeron and C. Empey; senior calf, Allison Fawcett, Winchester; J. Dwight Dawley, Winchester; W. R. McMenomy and Son, Inkerman.

Junior yearling, J. D. Dawley, W. J. Fawcett, Zeron and Empey; senior yearling, W. J. Fawcett, J. D. Dawley, Basil Dawley.

Two years, dry, Basil Dawley, Harry Holmes, Zeron and Empey; two years, in milk. Basil Dawley, W. J. Fawcett, W. J. Fawcett; three years, dry, Allison Fawcett, W. J. Fawcett, McMenomy and Son; three years, in milk, Hugh Blaine, McMenomy and Son, Hugh Blaine; four years, dry, Basil Dawley, Mrs Frank Milne, Allison Fawcett.

Four years, in milk, A. Fawcett, Milne, W. J. Fawcett; five years and over, dry, Zeron and Empey, H. Blaine, B. Dawley; five years and over, in milk, J. D. Dawley, H. W. Merkley, McMenomy and Son.

Bulls, junior calf, B. Dawley, Floyd Pemberton, Merkley; bulls, senior calf, Merkley, J. D. Dawley, B. Dawley; bulls, yearling, A. Fawcett, J. D. Dawley, B. Dawley and Eldon Davidson; bulls, 2 years and over, H. Blaine, Zeron and Empey, Clifford Wylie; bulls, 3 years and over, H. Blaine, B. Dawley and A. E. Smith.

Junior herd, J. D. Dawley, B. Dawley, Zeron and Empey.

Junior get of sire, Zeron and Empey, A. Fawcett, B. Dawley.

Get of sire, W. J. Fawcett, McMenomy and Son, A Fawcett.

Progeny of dam, Merkley, Blaine. W. J. Fawcett.

Guernsey Show

Grand champion (male), Malcolm MacGregor, Chesterville; reserve grand champion and junior champion, R. J. Brown and Son, Cornwall; grand champion (female), MacGregor; reserve grand champion (female), Brown; junior champion (female), George Cain, Cornwall; reserve junior champion, L. J. Walker, Winchester.

Heifer Classes

Junior calf, Charles Walker, Winchester; MacGregor, Walker; senior calf, MacGregor, MacGregor. Walker; junior yearling, Walker, MacGregor, Brown; senior yearling, Cain, Walker, MacGregor; heifer, 2 years, dry, Brown, Brown, MacGregor; heifer, 2 years, in milk, Walker, Brown, Brown; heifers, 3 years, dry, MacGregor, Brown; heifers, 3 years, in milk, MacGregor, Brown, Mac Moffat, Chesterville.

Cow, 4 years and over, dry, Brown, MacGregor, MacGregor; cow, 4 years, in milk, MacGregor, Moffat, MacGregor; bull, junior calf, MacGregor, MacGregor, Moffat.

Bull, senior calf, Cain, Brown; bull, yearling, Brown Moffat; bull, 2 years, MacGregor; bull, 3 years, Walker; junior herd, MacGregor, Brown, Cain; junior get-of-sire, MacGregor, Cain, Brown; graded herd, MacGregor, Brown, Walker; senior get-of-sire, MacGregor,

(Continued on Page 4)

Cattle Exhibits Were Featured at Chesterville Fair Grounds

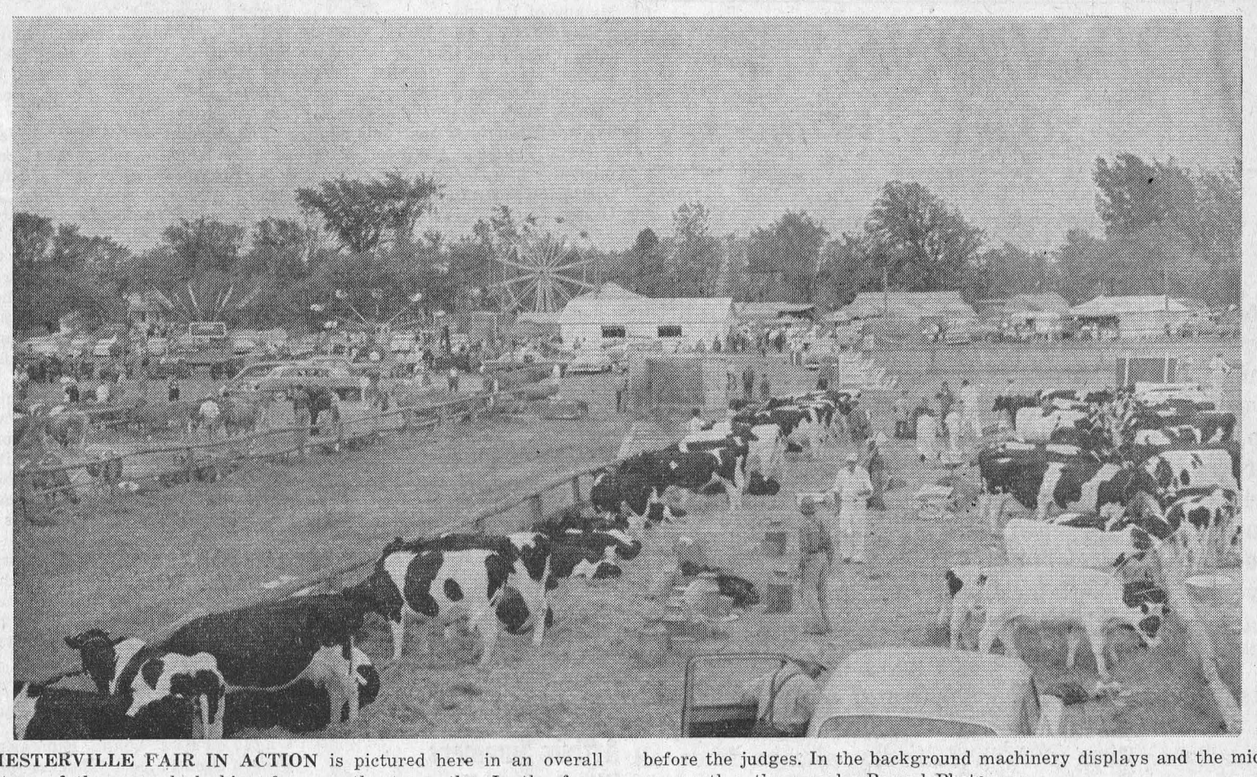

CHESTERVILLE FAIR IN ACTION is pictured here in an overall picture of the grounds looking from north to south. In the foreground are the manycattle lined up waiting their return to appear before the judges. In the background machinery displays and the midway gather the crowd.—Record Photo.

PAPER DRIVE

Chesterville Scouts and Cubs will stage a paper drive next Saturday, Sept. 14th. The boys will distribute the tying twine in the morning and make the pick-up in the afternoon. Any old rags or metal will help to make a profitable load. Please have the bundles handy where they can be picked up.

Dr Charlotte Whitton Heard Here Monday Night

Dr. Charlotte Whitton, ex-mayor of Ottawa and a writer and lecturer of considerable fame visited Chesterville Monday night under the sponsorship of Chesterville W.I. to deliver an address. She was welcomed by an overflow audience in Legion Hall, with the count going over 200 present.

Miss Whitton spoke of her recent trip to England and France. In her vivid fashion she told of the plane journey that started at Dorval airport at Montreal and ended at London, England. Her word pictures of the plane accomodation, the appearance of the Irish hills through the morning mists, the green of the English fens, made a brilliant travelogue.

The speaker was forceful in her statements that Canada needs British markets as much as Britain needs ours. She felt more effort on our part to increase our Commonwealth trade would be of great benefit to Canada. Britain has been faced with tremendous problems since the last war and it is to her everlasting credit that she is doing so well against such odds.

A memorial service was held in France at Dunkirk to commemorate the loss of 4700 Allied soldiers whose graves are not known. Miss Whitton attended the impressive service, including the unveiling of the memorial by the Queen Mother. Twenty-four of the unmarked graves belong to Canadians.

Miss Whitton concluded her address with a description of the Queen's Garden Party at which she was privileged to attend.

The speaker was introduced by Mrs. Floyd Armstrong, president of Dundas Women's Institutes. Mrs. Harold W. Merkley officiated at the meeting due to the absence of the regular president, Mrs. B. W. Campbell, who has been ill. Entertainment was provided with a reading by Mrs. Cole and a trio consisting of Mrs. Casselman, Mrs. Cass and Mrs. C. A Graham.

CARD OF THANKS

We would like to express our sincere thanks and appreciation to all those who have expressed their sympathy, sent cards and letters and helped during our recent bereavement in the loss of a dear brother, F.O. Stuart Myers.

Mr and Mrs Wm Merkley.

Wedding of Interest Here



MR AND MRS ROY ELMER NURSE leaving Trinity United Church, Chesterville, following their wedding on Saturday. The bride is the former Helen Marlene Cross, daughter of Mr and Mrs Donald H. Cross, of Chesterville, and Mr Nurse is the son of Mr and Mrs Ross Nurse, of Morewood.—Photo by Daykin. (Story on Page Eight).

Householders Warned--

Water Lack Serious in Town Pool

Chesterville village is facing a critical water shortage as the long dry spell continues with only an occasional shower to wet the dust. Especially is the problem becoming acute at the Nestlé plant. That plant depends upon the river for the main scurce of supply of cooling and other water for the busy plant. The big pumps make the pool at the village dam lower every day. If the dry spell continues for another week it would appear the plant will have to start the upriver pumps again; they have not been used for several years to bring water down from the Cass Bridge pool.

Householders and others using water from the village mains are asked to use caution in the amount of water they take from the system. If the drain becomes too great on the lines, the service can be shut off to be opened only in case of emergency. The water is not metered and not paid for by the householders; it can be shut off if improper use is made of it during these dry times. There must be a pool of water maintained for fire protection and industrial use.

As long as this dry spell lasts, it would be well to fix those leaky taps and turn off the water when it is not needed.

Cars in Collision Saturday Night

Saturday evening here in town two cars were in collision that left both vehicles badly wrecked. The accident happened just north of the CPR tracks in front of Chesterville Dairy.

Willis Cross, alone, was travelling north in his station wagon. Jack Smith, with three passengers, was travelling south at about 8.15 p.m. The two vehicles tangled front ends and in the ensuing crash the Cross machine lost its left front wheel and came to stop across the road on the lawn of Thaddeus MacIntosh. The Smith car was badly crumpled with bent frame. Passenger Earl Kumm has several cuts in his forehead, but other than bumps, Smith, Ray Sexssmith and Gordon Clark were not injured. Willis Cross suffered facial cuts that required 12 stitches to close. Dr. Howard Justus treated the injurel. Constable Leonard Shane is investigating.

CPR PROPERTY ENTERED BARS AND HAMMER STOLEN

Thieves broke into the CPR freight sheds and a coal shed here over the weekend and made off with several items including a 10-lb. sledge and two claw crowbars.

Police are investigating the crime. The entry made by the thieves in Russell this week was made with similar stolen goods but they were marked with the CNR stamp.

CARD OF THANKS

We wish to thank the fire departments and all ho assisted in quelling the grass fire on our farm last Saturday.

Mr and Mrs Donald Gordon, Grantley.

Profit or Loss?



FAIR OFFICIALS LOOK FOR A PROFIT as they check the cash at the end of the day. Receipts were down from last year. Pictured here are director Eric Casselman, president Tom McCadden, secretary Hosea Droppo and director John Maxwell.—Record Photo.

The CHESTERVILLE Record

Member of Canadian Weekly Newspapers Association
Published every Thursday
P.O. Box 119 — Chesterville — Phone 401
H. K. GRAHAM, Editor and Publisher
B. A. Campbell, Operator-Comp. — B. A. Feeley, Press-Comp.

Subscription rates: $3.00 per year, anywhere in Canada, payable in advance. United States and Foreign, $4.00 per year.
Authorized as Second Class Matter by the Post Office Department, Ottawa, Canada.

OPINIONS . . .
Ours and Others

CHESTERVILLE FAIR REVIEW

Chesterville Fair this year was a successful effort, thanks again to the dedicated efforts of all too few persons in the community. Every year it is almost physical impossibility to get interested persons worked up enough to give of their time and effort to make the fair preparations anything but a long drawn out chore. Because the fair encompasses the whole community, there should be more complete support by the townsfolk as well as the district people; the surest way to let it die on the vine is to overwhelm it with lack of interest and lack of willing hands to get the needed work of preparation done.

We think many of the familiar faces at the wickets and booths would have less of a worried frown if more helpers were available in the pre-fair preparations. Even though fair day always finds all the work done, there is much burdensome work done, that could be lightened if more hands were available.

This year in contrast there was plenty of midway for the kids and some not so young. The only unpleasant note that crept in was the report of money gambling that was heard on many sides. While we hold no brief for those easy marks who try to beat carnival people at their own games, we do deplore the reports that gambling for money was carried on even though a protest was made by the directors to the midway manager.

It might be a good thing to stipulate in any future amusement contracts that money gambling is strictly out for Chesterville Fair. Gambling is for the suckers and especially when the play is all one-sided for the house.

WATCH THOSE MATCHES AND BUTTS

The continued dry spell has turned our fields into tinder boxes. Fence rows and ditches are just waiting for a careless match or cigarette butt to start a sweeping gass fire that can cause a lot of damage before it is controlled.

Chesterville brigade has been called out three times in the past couple of weeks to answer fire calls in grasslands. One fire this past weekend needed the sevices of three $15,000 pumpers to put it out.

When you smoke as you drive, put your matches and butts into the ash trays. Do not flip them out the open windows; you may set fire to a farmer's house or barn or burn off his pastures.

MR. ST. LAURENT RETIRES

The end of a remarkable political career has come into sight this week with the announcement that the Hon. Louis St. Laurent has made public his intention to retire from the leadership of the Liberal Party. Medical advice has forced him to reconsider his intention to carry on as leader, and now the field is open for a successor.

Mr. St. Laurent, in spite of his lack of political training in the rough and tumble of a climb to the leadership, proved the mantle of Mackenzie King fitted very well. In a short time he clearly established his title to the leadership of the party and showed his ability to handle the reins of government.

There will be considerable searching anmong the ranks of the Liberals to find a successor worthy of the twelfth of Canada's prime ministers.

African King

In the heart of equatorial Africa some of the continent's tallest and smallest tribesmen — Watusi and Batwa— are joiinng in a jubilee. The occasion: the 25th anniversary of the reign of their king, the Mwami of Ruanda.

The Mwami, Mutara III Charles Leon Pierre Rudahigwa, is a descendant of a dynasty that claims an unbroken line from the 11th century. His country lies directly north of another small kingdom, Urundi. Together the two states form the Ruanda-Urundi Territory administered by Belgium under the United Nations system.

Towering nearly seven feet, the Mwami heads the long-ruling Watusi group, many of whose members are even taller. But the Ruanda people display an Alice-in-Wonderland size range, including the medium-height Bahutu who make up the bulk of the population, and the minority Batwa, some of whom stand no more than four and a half feet.

Ruanda is a scenic lake-and-mountain country a little larger than Maryland. Its more than 2,270,000 people make it one of Africa's most densely settled regions. Yet it is only within the last century that Europeans have penetrated the mysteries of this and neighbouring interior lands.

To the north rise the mist-shrouded Mountains of the Moon, named Ruwenzori or "Rain Maker," by explorer-author Sir Henry Stanley. South, beyond Urundi, stretches Lake Tanganyika, where Stanley, in 1871, concluded his search and rescue expedition with the historic phrase, "Dr Livingstone, I presume."

Today, Ruanda's royal jubilee points up the changes that "Darkest Africa" has seen since the Stanley-Livingstone age of discovery.

The Mwami wears smart, Western sports attire and speaks excellent French. Living in a modern palace at his capital, Nyanza, he drives American-made cars built to alliw room for his long legs.

He is particularly proud of the progress his people are making in co-operation with Belgian authorities. Scheduled among the jubilee's features are school parades and displays of increasing educational facilities.

Traditional Watusi dancing, high jumping and javelin throwing will add colour to the celebrations.

The Watusi are of Hamitic, Caucasian-based stock. With their regal air and slender, delicate build, they are called aristocrats of Africa.

Wandering down from the north, they are believed to have reached their present home in late medieval times. With them came the Ankol cattle whose long, lyre-shaped horns recall carvings on ancient Egyptian monuments.

Arthur Summers Winchester Farmer Has Full-Scale Zoo

Though weird and wonderful exhibits have been the rule, rather than the exception, in Ottawa region of recent days, all the strange sights have not been limited to the vicinity of Lansdowne Park Exhibition grounds.

Folks out Winchester way, if they have felt the urge to view the unusual, have only had to drive out to the prosperous farm of Arthur Summers, a stone's throw east and south of the junction of Highway 31 and the Chesterville Road. There, in cages and out of 'em sporting fur or feathers, they have found the strangest collection of birds and animals you'd run across in a long time.

A Small Stunt

A few years ago while visiting in Western Ontario, Arthur Summers bought a peacock, just for the fun of it. Would be a conversation-piece for his barnyard, he figured. The man from whom he bought it threw in a pair of ring-necked pheasants, to round out the deal.

Arthur, a genial bachelor, didn't know it at the time but he was on his way to becomming the operator of a veritable zoo as well as being a farmer.

Today, besides having to look after a big farm with all the normal types of livestock, he has row upon row of cages beside his big barns. In them you'll find just about every kind of strange bird you can think of barring the whooping crane. Three kinds of peacocks strut about in their feathered finery. There are ducks by the dozens, including mallards, wood ducks, pintails and other normally wild species. Canada geese hobnob with strangely marked, strangely shaped cousins whose lands of origin are from all ofer the world.

Game Birds, Too.

In other cases are kinds all of upland birds, such as Japanese and California quail; Hungarian, French Redleg and Chucker partridge; there are droves of doves, mourning, ring neck, white sacred and others.

Besides these "ornamental" birds, there are about 2,000 laying hens, whose presence is strictly for business purposes and who in good laying periods provide Mr. Summers with about 500 dozen eggs a week for the market.

Birds are not the entire centre of Mr. Summers private zoo" hobby. Some of the cages house various kinds of rabbits, many of them rare and valauble species. He has cages of guinea pigs and others filled with tiny brown hamsters. A number of slinky, slippery ferrets are housed at one end of the display and on the ground near them is a large cage that houses two friendly - and constantly hungry skunks.

Fame Spreading

Keeping such a collection is hardly the best way to remain unknown and in recent months visitors to Winchester district, many of them from the U.S. have begun to find their way there. Some after being shown the birds and animals, want to pay for the experience. They've often spent good money elsewhere to see displays that couldn't come near the Summers barnyard in interest.

Mr. Summers says his menagerie, along with his regular stock of chickens, goes through a pile of food in a week. It costs about $200 a week to satisfy their appetites, despite the fact most of them can be truly listed as "bird-like."

He uses up a ton of oats and a ton and a half of mash per week.

What does he get out of it, Nothing, in cash returns. He's just a man with a soft spot in his heart for man's furred and feathered friends.

The skunks, - Oh, yes, they're de-scented.



Louis St. Laurent

PROFESSOR LINKS CANCER WITH SMOKING

A chemistry professor said recently that evidence of an association between lung cancer and smoking is so strong "that if cigarette smoking were a paid occupation it would be an industrial disease and its victims made eligible for compensation."

Dr. J. W. Cook, 56, vice chancellor of Exeter University and chairman of a medical research council committee on lung cancer, told the chemistry section of the British Medical Association that studies have provided "a weighty body of evidence" which seem to incriminate tobacco smoking, particularly cigarettes.

Dr. Cook said vested interests are involved in the problem, including the tobacco industry and nine and 10 in the blood-spattered the tax on tobacco.

"Above all, there is a large public which derives considerable satisfaction from smoking and which is disposed to exhibit strong sales resistance to the vendor of the idea that its health is endangered by its smoking habits.

FRENDLEE FARM CHATS



By Lillian Allison

Somewhere there is a book I have never read called, "Wild Animals I Have Known." I'd like to read it too. For I am interested in how they live and in their clever ways even though I'm not on speaking terms with many of them.

There are a few, however, that I have met personally and although my reactions were different in every case I'm glad I've had the pleasure of their acquaintance.

Now I wasn't a bit scared of the big, black bear I saw in our back yard last fall. "There's a bear out here," I exclaimed that day a bit excitedly as I looked out the kitchen window. Mother stared at me tryinf to figure out where my senses had gone. Then she looked too. And sure enough there was a bear.

There was a man coming up the front steps too—a friend from Martintown. "Just stopped to show you the bear we shot up north," he said. And we dashed out to examine the dead animal that was tied to the fender of his car.

Now it may be a long time before I'll have another privilege of laying my hand on a real, black bear. But I did just that that day. How soft he was. It seemed there were three inches of fur covering the beast. And I was much more interested in the lovely rug he would make than in the bear steaks or the fun of hunting him.

Poor Little Red Riding Hood wasn't kidding when she said, "Grandmother," what big claws you have!" For this fellow had big claws too. And as we examined his huge paws and those sharp nails that could tear a man into shreds I was indeed grateful that Mr Bruin was tied to the car—not walking around by himself.

It was nice to meet the big bear face to face though and have a chance to look the brute over. I'm glad our friend from Martintown thought of stopping.

He was the same chap who had introduhed us to a fox earlier last summer. We were driving with him and his wife along a narrow country road one night when a red fox crossed in front of the car. We turned around at the corner and when we came back the fox was still there.

When we stopped the car behind him he looked at us then went on about his business of hunting mice in the ditch. We watched him as he worked with the aid of the car lights. Then when he got a bit ahead of us we turned off the lights and sneaked up on him.

He was a beauty too. A graceful young fellow with a huge tail, he moved about with the speed and ease of a kitten. He didn't object in the least to having an audience of four interested spectators and entertained with the naturalness of a star performer for at least ten minutes.

But I didn't feel so brave with the animal (if he was that- I met earlier in the summer. We were driving along the bush south of Elma when I noticed something crossing the road. I screamed, sure that it was a skunk, and Harry jammed on the brakes.

It turned out to be a huge snapping turtle. Oddly enough he was wearing a jute bag. His head and feet protruded from holes in the bag and he was a comic figure indeed.

Horry decided that since he hadn't done us any harm he should be released from his mobile prison. He caught the sack by the bottom corners and tried to shake him free. wut Mr Turtle didn't want to leave. Harry dropped the bag then, and as he reached for a better hold on it the prisoner snapped at his. hand. I was sure he'd caught it.

I screamed to Harry to let the brute stay in there before he lost his hand. But he tried again and that time shook the turtle free. His shell was covered completely with green moss. We've often wondered how in the world he got into that sack in the first place.

Last winter I met a rat. One night I turned on the light in the little room that was the pantry and, woman-like, screamed blue murder when I saw a big rat in the corner. But the rat never offered to move. In a second I had the rest of the family to my rescue. Sensing something was irregular the rat decided to get out of there but when he moved he acted as if he was pretty well canned. It was really funny.

Dad took over about then. "Shut the door," he ordered, "an don't let him out. Give me the broom."

Well, the rat, rallying to the occasion, made an attempt to go somewhere. At that Dad swatted at him with the broom handle and hit him hard enough to knock down a bull. The rat died instantly but it was the next day before I managed to locate and wash up all the blood.

Just the other night we met a sad-eyed doe on the highway west of Avonmore. She stepped up out of the south ditch just as we came along. For a moment I was scared both for her safety and ours. But apparently she didn't like us much for she disappeared immediately.

Most of the other wild anim[illegible] I have known have been sk[illegible] And the least said about them better.

30 ABUNDANT LIFE
BY ORAL ROBERTS



KINDNESS AND CHICKEN BROTH CURE EVIL

What is the best way to overcome evil? Jesus gives the only formula that really works. I wish to pass it on to you and emphatically state that there are no exceptions to it. The only way to overcome evil is with good.

A friend of mine moved into a new neighborhood. He was a minister, and the next door neighbor was opposed to any religious person living near her. It was in the days of the wash-tub, and when this woman finished her wash she always turned the tubs and sent the water sprawling into the yard of my friend.

One day the neighbor became sick. My friend's wife carried a large bowl of chicken broth over to her and cleaned up her house for her several days.

On the fourth day, the sick lady began to cry and thanked my friend for her kindness and asked her to pray for her. Needless to say they became fast friends.

Emma Mott Whittemore, widely known in many lands as the founder of The Door of Hope, tells this story of the conquering power of love and goodness.

"In my work to rescue the poor girls so deeply stained with sin, I was standing one day in the parlor of a house that it would not be dignified to describe. A young, scantily dressed and deeply-dyed-with-sin girl stood smoking a highly flavored cigarette.

"Upon approaching her and uttering a few kind words, she laughed rudely, tossed her little head and deliberately puffed a mouth full of smoke into my face. This was her only reply. For a moment I was almost suffocated. I continued talking but it seemed to amuse her and she became bolder and more insulting. Every few seconds she laughingly blew more smoke into my face.

"When she came to the end of her cigarette and was about to light another one, I felt impelled to place my arm around her. I said, 'Child, you have treated me most rudely. You have laughed and sneered at everything I have tried to say. But tell me, dear, tell me truly, (pointing to her heart) is there any laughter or joy down there?'

"An amazing transformation took place. With a half-smothered sob, she glanced around to see if the madam of that awful place was looking. She answered in a jerky whisper, 'Oh, no, there is no laughter nor happiness there. How could there be?'

"Needless to say, I discovered that God had made it possible to reach a heart that seemed tightly closed to everything good. I was able to reveal Christ and His Spirit to her and before many days, I led her to a better kind of life."

I have learned that an ounce of goodness will go a long way toward curing a lot of evil. There is too much heartache, too much sorrow in the world now for us to add any more to it by returning evil for evil. Today, this day —whatever evil may face you, you must overcome it only with good.

John Newton the great hymn writer said, "Many have puzzled about the origin of evil. I am content to observe that there is evil—and there is a way to escape from it. With this I begin and end."



MIDWAY FOR THE KIDS made one of the biggest hits of the fair. Here was found more than enough by way of swings, wheels, airplane spins and other unsettling devices so dear to the hearts of the young in heart and strong of stomach. This photo shows the grounds looking from east to west at the south side of the fair grounds.—Record Photo.

4-H Club Girls Hold Achievement Day Skits & Demonstrations Illustrate Work

Dundas County Achievement Day of the Girls' 4-H Clubs was held recently in Morewood with six clubs attending and 61 girls completing the project of "Dressing Up Home Vegetables" under direction of Mrs Marilyn Sauve, home economist.

The judging of lunches and discussion took place at the morning session, led by Mrs Hays.

The afternoon session consisted of discussion of record books on display and club comments given by: Morewood, Ann Lang; Winchester, Mary Link; Matilda, Betty Ann Toussau; Williamsburg, Betty Merrikin; South Mountain, Judy Marriner.

Mrs Sauve, retiring home economist, was presented with a gift by Misses Lorraine Runions and Betty Lou Dawson, while the address was read by Mrs Lois McIntosh.

Mrs Smith, home economist from Leeds, spoke on 'Menu Building."

Demonstrations were given by different clubs: Morewood, Eunice Byers and Lorna Irven, "Dressing Up a Salad;" Matilda, skit and "Vegetable Salad Plate," Eleanor McCaslin, Margaret Bouck, Lois Bouck, Cheryl Smith; Mountain, "Vegetables Have a Party," all the club girls; Williamsburg, "Five Ways with One Vegetable," Gladys Barkley, Lorna Whittaker, Joan Crowder, Esther Myers.

Certificates were awarded to Eleanor Byers, Eunice Byers, Ann Lang, Eleanor Moran, Betty Ann Smirl, Lorraine Runions, Lillian Whittaker, Barbara Wagner, Miep Wemmerman, Linda Coughler, Claire Mellon, Dianna Kenny, Frances Farrell, Esther Meyers, Lois McIntosh, Gladys Barkley, Lorna Whittaker, Donna Fulton, Betty Lou Dawson, Mary Link, Sandra Johnston, Estella Fawcett, Shirley Casselman.

County honour pins: Eleanor Byers, Betty Ann Smirl, Frances Farrell, Donna Fulton.

Mrs Lois McIntosh was presented with Provincial Honours, the first to receive this honour in Dundas County.

Leaders for 1957 were Morewood, Mrs Donald Runions, Mrs Millen Smirl; Winchester, Mrs Hugh Coons, Mrs B. Dawson; Matilda, Mrs Harry Empey, Mrs D. Empey; South Mountain, Mrs Arnold Shaver, Miss R. Harper; Williamsburg, Mrs Lloyd Whittaker, Mrs L. McIntosh; Mountain, Mrs Norman Gibson, Mrs E. Coughler.

In Verse

The following poem was written by a member of the Williamsburg Sparklers, and shows the enthusiasm with which club members regard their projects:

There's quite a number in our club,
I think about twenty-four,
But if you're listening from outside
You'd think there were twenty more.
Two fine leaders we've surely got,
When they get working things get hot,
We made salads, soups, hot dishes, too,
And the Sparklers never had any goo.
Some girls think doing dishes is not fun
Now, I won't say I'm not a guilty one
Because I myself am one,
But on the whole all our work got done.
One of our specials is making hot dishes,
Of course we were always ambitious,
We have enjoyed our work this term
And have found vegetables quite nutritious.

Plowing Match Promotion Is Planned at Cornwall

There will be a booth at the big International Plowing Match in Norfolk County October 15 to 18 to promote the International Match in the United Counties in 1958. This was decided at a meeting of the local publicity committee in the offices of the Ontario Department of Agriculture at Cornwall.

The committee hopes to make use of the vast power project and seaway works on the St. Lawrence as a special added attraction next fall, and will seek the help of the Ontario Hydro-Electric Power Commission and the Seaway Authority information staff for facts and figures and arrangements for special tours. The match next year will take place just after the expected flooding and the two attractions are expected to draw the largest crowd in the United history.

50,000 Leaflets

The committee will have banners and signs on the special booth or tent, and plans to hand out 50,000 leaflets with directions for the 1958 match near Crysler mapped out. Preparation of the leaflet will begin as soon as the date for the match here is announced. The general committee has suggested October 7 to 10 for the 1958 match, a week earlier than customary because Eastern Ontario usually has cooler weather about a week earlier in proportion to central Ontario weather.

There will be a bus load of local committee members and interested parties attending the 1957 match to help with promotion in addition to counties officials and contestants who normally attend. These people wll wear some sort of display badge or crest calling attention to the 1958 match. Besides, there are plans to have a piper and a group of Glengarrians dressed in kilts to add to the special flavour of the project.

In addition publicity connected with the match at Simcoe, leaflets will be distributed at the Ottawa Winter Fair, next year's Central Canada Exhibition and other special occasions. Since the big match is only a little more than one year away the publicity committee has to step up its activities to help assure an outstanding success. The International Plowing Match is the largest event of this type in the world.

Final Tribute Paid A. Fawcett, Winchester

Funeral service for Andrew Fawcett was held last week at the home of his son James.

Mr. Fawcett was not in the best of health for some years and in bed for one week, died at his home on Sunday in his 89th year.

Born at Maple Ridge, he was a son of the late James Fawcett and his wife Josie Summers. He farmed all his life until 15 years ago when he retired and moved to Winchester.

He was married to Fanny Jeffries who died in 1937 and in 1941 he married Dorothea Jones who survives. Also surviving are two daughters (Carrie) Mrs. Charles Armstrong of South Mountain, (Nora) Mrs. Lloyd Francis of Winchester; one son James, thirteen grandchildren and twenty great-grandchildren.

Mrs. Sheldon Robinson sang a solo. "Where We'll Never Grow Old."

The service was conducted by Rev. Willis D. Mack of the Weslyan Methodist Church. Interment was in Maple Ridge Cemetery. Pallbearers were six grandsons, Allison and Keith Fawcett, Gerald and Allan Fawcett and Charles and Ralph Guy.

Fleming–Lacelle

Baskets of gladioli and ferns made a pretty setting for the wedding of Sybil Anna, daughter of Mrs Anna Lacelle, Morewood, and the late Sylvanus Lacelle, and Gerald Wellington Fleming, son of James Fleming, Montreal, and the late Mrs Fleming, in Morewood United Church Saturday afternoon, August 31. Rev D. L. Gordon performed the ceremony.

Given in marriage by Mr Paul Brisbois, her godfather, the bride was attended by Miss Margaret Skuce as maid of honour and Misses Alice Lacelle and Mary Bell as bridesmaids.

Mr Lyle Holmes was best man and ushers were Earl Brown, Glendon Jennings and Jack Elliott.

For her wedding the bride chose a waltz-length dress of taffeta and Chantilly lace, with tight fitting bodice and hoop skirt and matching lace jacket with long sleeves. Her shoulder-length veil was held in place with a coronet of sequins and pearls and she carried a bousuet of red roses and shasta daisies.

The maid of honour and bridesmaids wore waltz-length dresses of net with hoop skirts with taffeta jackets in colours of blue, yellow and pink, flowered headdresses and carried bouquets.

Following the ceremony a reception was held in the church hall to over eighty guests.

Mr and Mrs Fleming left for Montreal on a wedding trip. They will reside in Winchester.

For travelling the bride wore a metallic white dress, black duster, black accessories and a corsage of yellow 'mums.

OLD SPIKES

Iron spikes believed to be 1,000 years old have been found on the site of an old Saxon kiln in Ipswich, Eng.



"I wonder what's happened to Nancy . . ."



"Oh! I'm glad you called — I was worried."

The telephone rings and everything's OK

So many of the calls you make every day say "Don't worry"! When someone has to work late, or can't keep a date, or has to cancel an appointment, the telephone lets other people *know*.

At times like this — whether you are making the call or receiving it — the ready reassurance provided by your telephone can be precious beyond words.

This is just one of countless examples of how your telephone pays its way, as it makes life happier, easier, more secure.

THE BELL TELEPHONE COMPANY OF CANADA

RE-OPENING
OF
GEORGE LAFLAMME'S
SILVER STAR STORE

NO CHARGE ON PHONE CALL ORDERS. ALSO FREE DELIVERY.

3 Prizes Given Away Saturday Evening at 9 o'Clock
TICKETS GIVEN WITH EACH ORDER
THURS., FRI., SAT. — SEPT. 12 - 13 - 14

1ST PRIZE—Breakfast Set
2ND PRIZE—Case Corn & Case Peas
3RD PRIZE—Box Paper Products



49c

Domestic Shortening—2 lbs. . . .65
Weston Biscuits—2 lbs. 59
Kraft Cheez Whiz
Small, 37c; Large, 57c

Kraft Salad Dressing
16 oz., 39c; 32 oz., 69c
Giant Dreft Soap 59



52c

FOR FREE DELIVERY—AT ANY TIME—PHONE 822
GEORGE LAFLAMME
KING STREET CHESTERVILLE



A time for memories... for looking forward

1832~1957

With the first week in September, The Bank of Nova Scotia moved forward beyond its 125th year.

The BNS welcomes this opportunity to express its warm appreciation to all its customers and friends who have made this progress possible. Through you, the Bank that in 1832 was a single branch in Halifax has grown until it now spans the nation, serving progressive communities in every province.

It is pleasant to look back upon the associations enjoyed in the past; and the BNS looks forward to working with you in the years of challenge and opportunity that lie ahead.

The BANK of NOVA SCOTIA
for 125 years a partner in helping Canada grow

General Office: 44 King St. W., Toronto;
London, England: 24-26 Walbrook, E.C.4, and 11 Waterloo Place, S.W. 1, West End; New York: 37 Wall Street; Chicago: Special Representative, Board of Trade Building;
21 branches in Jamaica, 8 branches in Cuba, 3 in Puerto Rico, branches in Barbados, the Bahamas, Dominican Republic, Trinidad, and correspondents all over the world.

CHESTERVILLE FAIR—
(Continued from Page 1)

Brown, Brown; progeny-of-dam, MacGregor, MacGregor, Walker.

Heavy Draft Horses

Team 1,500 pounds and over in harness, George Watson, Sarsfield; Lawrence Shane, Winchester Springs; Earl Droppo, Finch; single mare, 1,500 pounds, Shane, Droppo, Watson; 2-year-old colt, George Watson; brood mare with foal of season, Earl Droppo; best 3-horse team, Watson, Shane.

Light Draft Horses

Under 1,500 pounds, Watson, Matthew Moore, Inkerman.

Single mare or gelding, Watson, Moore; best 3-horse team, Watson, Moore.

The four general purpose classes were all won by Munro Bros., Maxville.

Light Horses

Roadster team in harness, Geo. Boyce, City View; Orville Scharfe, City View; John Fader, Prescott.

Single horse in harness, Boyce, Scharfe, Fader; year-old gelding or filly, Hubert Loucks, Williamsburg; carriage classes were won by Lorne Henderson, Brinston.

Miscellaneous

Best lady driver, Sandra Boyce, City View; best child's turnout, O. Scharfe; best saddle horse, Sandra Boyce; ladies' saddle horse, Sandra Boyce; children's saddle pony, Ross McNeely, Ottawa; best saddle pony, Sandra Boyce.

Sheep Judging

Long wool breeds, W. E. Burton, Vars, 6 1sts, 1 2nd, 1 3rd; D. A. Cummings, Russell, 1 1st; 6 2nds, 1 3rd; E. A. Droppo, Finch, 1 1st, 1 2nd, 1 3rd.

Short wool breeds, Burton, 2 1sts, 3 2nds, 3 3rds; Cummings, 3 1sts, 5 2nds, 1 3rd; John Burton, 4 1sts, 1 2nd, 3 3rds.

Specials, best junior pen, D. A. Cummings; best aged ram, W. E. Burton; best aged ewe, John Burton.

Flowers

Mrs Graham Smith, Chesterville, 3 1sts, 1 2nd; Mrs Charles Acres, Winchester, 1 1st, 1 2nd, 1 3rd; Mrs Medi Godard, Crysler, 1 2nd; Mrs A. K. Wylie, Mountain, 1 1st, 3 2nds, 1 3rd; Mrs Norman Dugdale, Russell, 1 1st; Mrs Richard Morrow, Russell, 4 1sts; Mrs Stewart Duff, Finch, 1 1st, 1 3rd; Miss Daisy McLean, Chesterville, 1 1st, 2 2nds; Mrs Floyd Edgerton, Chesterville, 1 1st.

Dairy Products

Mrs Chas. Acres, 2 1sts; Mrs Stewart Duff, 1 2nd; Mrs Medi Godard, 1 1st, 1 2nd.

Fruits

Mrs Charles Acres, 1 1st, 1 2nd; Mrs Richard Morrow, 4 1sts, 1 second; Mrs Stewart Duff, 2 1sts, 1 2nd; Mrs Medi Godard, 3 2nds, 1 3rd.

Vegetables

Mrs Chas. Acres, 2 1sts, 2 3rds; Mrs Norman Dugdale, 5 1sts, 3 2nds, 2 3rds; Mrs Richard Morrow, 1 2nd, 2 3rds; Mrs A. K. Wylie, 2 1sts, 3 2nds, 1 3rd; Mrs Stewart Duff, 4 1sts, 3 2nds, 3 3rds; Miss Daisy McLean, 1 1st, 1 3rd; Mrs Medi Godard, 1 1st.

Cooking

Mrs Chas. Acres, 11 1sts, 8 2nds, 3 3rds; Mrs Floyd Edgerton, 4 1sts, 1 2nd, 1 3rd; Mrs Norman Dugdale. 4 1sts, 5 2nds, 2 3rds; Mrs Richard Morrow, 3 1sts, 2 2nds, 2 3rds; Mrs A. K. Wylie, 1 3rd; Mrs Basil Rowe, 7 1sts, 5 2nds, 1 3rd; Mrs Stewart Duff, 7 2nds, 10 3rds; Mrs Medi Godard, 4 1sts, 1 2nd, 3 3rds.

Sewing

Mrs Charles Acres, 3 1sts, 3 2nds, 5 3rds; Mrs Norman Dugdale, 4 1sts, 6 2nds; Mrs A. K. Wylie, 7 1sts, 5 2nds, 2 3rds; Mrs Basil Rowe, 8 1sts; 1 2nd, 1 3rd; Miss Daisy McLean, 1 1st, 3 2nds, 6 3rds.

Specials

Domestic: Pie—Mrs Medi Godard, Mrs Charles Acres, Mrs Basil Rowe; cake—Mrs Medi Godard, Mrs Charles Acres, Mrs Stewart Duff.

Nestlé's: Six cans of Quik to the new exhibitor winning the largest number of points in the flower class—Mrs Graham Smith.

Mrs Wm. Ouderkirk Hostess to Crysler W.I.

The regular monthly meeting of Crysler Women's Institute was held at the home of Mrs. Wm. Ouderkirk on Tuesday evening, September 3rd.

The motto for the meeting was "The doors of wisdom are never shut."

The president, Mrs. Burd, opened the meeting with the Ode, Mary Stewart Collect and Lord's Prayer. Seven members answered the roll call with "My favourite line in the Mary Stewart Collect.

Minutes of the last meeting were read. The treasurer gave the financial report.

An appeal from "Save the Children," was read.

The members decided to quilt two quilts and bring used clothing to the next meeting.

Flowers were sent to Mrs. J. Smirle who is a patient in Kingston hospital.

Plans were made for catering to a wedding on September 14th. An interesting paper on Home Economics and Health was given by Mrs. Fleming.

The prize for the epening was won by Mrs. Fleming.

Lunch was served by the hostess Mrs. Wm. Ouderkirk assisted by Mrs. M. Godard.

The meeting closed with God Save the Queen.

MORIARTY — SLATTERY

The Church of the Most Holy Rosary, Syracuse, N.Y. was the scene of a double ringed ceremony on August 31st, when Elizabeth Jane Slattery became the bride of Mr Vincent Maurice Moriarity. The Rev. Ignatius Slattery O.F.M. brother of the bride of Trenton N.J. officiated, and bestowed the Papal blessing on the happy couple.

The bride is the daughter of Mr. and Mrs. J. W. Slattery of 1167 W. Onondaga St. Syracuse. The bridegroom is the eldest son of Mr. and Mrs. W. Moriarity, Berwick, Ont.

The bride wore a white taffeta gown styled with an empire bodice, sweetheart neckline, short sleeves and full gathered skirt ending in a chapel train. Her silk illusion veil fell from a bonnet of Chantilly lace and white pleated tulle trimmed with seed pearls. She carried white roses and stephanotis.

Mrs. Henry L. Soulion, sister of the bride was matron of honour. She wore a floor length gown of sunset and capuce and taffetta, styled with a scoop neckline, empire bodice and bustle in back. Her head dress was of crystalette with matching mittens. She carried yellow carnations.

Miss Mary Ann McCall, was bridemaid, and she wore a similar gown in aqua and peacock with matching accessories. Miss Jean Soulion was Junior bridemaid and she wore a floor length gown of blue taffetta, matching head dress and she carried pink carnations.

Master Billy Soulion was ring bearer, and the best man was Leonard T. Moriarity of Chesterville, Ont. brother of the groom. The ushers were William Dady, and William Gottstein.

After the reception at the Corinthian Club, the happy couple left for a trip to the New England States, upon their return they will reside at 147 Valleyview Drive, Syracuse.

MOREWOOD WA MAKES PLANS FOR TURKEY SUPPER

At the September meeting of Morewood United Women's Association in the church dining hall plans were made for a turkey supper late in September.

Committee for the supper was elected as follows; Mrs. A. Dillabough, Mrs. H. Popplewell, Mrs. T. Reveller, Mrs W. Hetherington, Mrs L. Irven, Mrs. W. Carlyle, Mrs. M. Smirle, Mrs. H. R. Faulkner, Mrs. F. Putnam, Mrs. H. Crump, Mrs. A. Thompson, Mrs. Ken Hillis.

Mrs Harry Hutchinson and Mrs Allen Thompson were reappointed visiting committee.

Mrs. H. R. Faulkner was in charge of prayers assisted by Mrs. Ken Hillis.

Shaver–Mohr

Miss Elizabeth Joan Mohr became the bride of Mr Hilliard John Shaver, of Finch, in Wesley United Church, Ottawa, Saturday afternoon. Rev Hugh M. Rae officiated.

The bride is the daughter of Mr Harvey J. Mohr, Ottawa, and the late Mrs Mohr, and Mr Shaver is the son of Mr and Mrs Osborne Shaver, Finch.

Mr Mohr gave his daughter in marriage and she was attended by her sister, Miss Katherine Mohr as maid of honour and Miss Patsy Lusk, her niece, as junior bridesmaid.

Mr Maynard Thompson was best man and the ushers were Mr Douglas Shaver, brother of the bridegroom, and Mr Gary Perkins, brother-in-law of the bride.

The bride wore a floor length gown of cream coloured faille fashioned on empire lines with lily point sleeves and a bouffant skirt which extended to a chapel train. A coronet of seed pearls held her elbow length veil and she wore small pearl earrings. She carried a white Bible with red Sweetheart roses.

The reception was held at the home of Mr and Mrs Gary Perkins and later the newly-weds left on a honeymoon trip to Halifax.

Going away the bride wore a beige dress and duster coat with dark brown and white accessories and a corsage bouquet of red roses.

Coons–Boyd

A pretty wedding was solemnized in Brinston United Church when Miss Joyce Boyd, daughter of Mr and Mrs Harold Boyd, of Brinston, became the bride of Lawrence Coons, son of Mr and Mrs Dalton Coons, Winchester Springs. Rev C. A. Adey officiated.

Mrs Clifford McQuaig played the wedding music and accompanied the soloist, Miss Erma Gilmer.

Miss Sandra Boyd, sister of the bride, was maid of honour and Mrs Merle Holfes was bridesmaid. Janice Locke, cousin of the bride, was flower girl.

Following the wedding ceremony a reception was held in the Community Hall.

Mr and Mrs Coons left on a trip to the United States. On their return they will reside at Toyes Hill.

YOUR LOCKER RENT WAS DUE SEPT. 1

Rolled Roasts Western Beef ..... .39
Birds Eye Beef Pies ..... .29
Sausage—3 lbs. 1.00

We Give Black Diamond Stamps

May We Have Your Phone Order by 9.30 a.m.?

One Purpose—"To Serve You Well"
MARCELLUS MEATS
and Locker Storage

Farmers, Plowing Time Is Here Again

We have a good line of Plows on hand—new and used, on rubber and steel, fast hitch and hydraulic. We have 2 Ford Tractors, with plows; one John Deere Tractor, with 3-furrow plow, on rubber, 2 years old; one Massey-Harris Tractor, used; one Farmall 'M', on rubber.

THIS IS THE TIME TO BUY SPREADERS

Come In and See the Bargains!

CHARLES McMILLAN
YOUR INTERNATIONAL HARVESTER DEALER
CHESTERVILLE DIAL 414



Chesterville District Co-Operative Inc.
Dial 377 - - - - Chesterville

Summer Clearance Of
JOHNSON OUTBOARD MOTORS
Both New and Used
From 5 h.p. to 18 h.p.
BIG ALLOWANCE FOR YOUR OLD MOTOR
Drop in and let's talk it over. These motors must be sold. Terms can be arranged if necessary.
MUNRO'S GARAGE
Your Johnson Dealer
KING ST. — CHESTERVILLE
50-2

USED TRACTORS & MACHINERY

We have the following tractors and machinery for immediate delivery at reduced prices:
Massey-Harris 112 Jr. Tractor—On rubber, like new.
102 Jr. Tractor—With bolted-on rubber; make us an offer.
1952 Ferguson 20-85 Tractor—Completely overhauled.
Massey-Harris No. 26 2-furrow Tractor Plow—23A bottoms.
Massey-Harris No. 27 2-furrow Tractor Plow.
McCormick-Deering Grain Binder—Real bargain.
17" Emerson TV—Guaranteed.
Don't forget, we are agents for the famous Fairbanks-Morse Television and Electrical Appliances.
COMPARE OUR PRICES BEFORE BUYING ELSEWHERE
LEON R. McMILLAN
MASSEY-HARRIS-FERGUSON & FAIRBANKS-MORSE DEALER
Phone 505 —Day or Night— Chesterville

833 CHESTERVILLE PLAY PEN 833
ALL SUMMER STOCK AT
Reduced Prices
-- CRIBS --
Harris Cribs — Complete with water-proof, spring-filled mattress 39.95
Lloyd Carriages — High Chairs — Cribs
CHESTERVILLE PLAY PEN
Mrs Al Kilby, Prop.

FULTON BROS.
IF YOU BUY IT AT FULTON'S IT'S GOOD
IGA
THE STORE OF QUALITY, BUT NOT OF HIGH PRICES

Dear Friends and Customers:

Please accept our thanks for the wonderful support you have been giving our store, for which we are most grateful. We have been considering some changes in store policy and they will become effective September 15, 1957.

Firstly, our grocery prices are based on cash and carry and, in line with recommended IGA policy, we will be changing to cash for all groceries bought after September 15. We will continue our same policy on other than food items in our store. Our IGA prices are as good or better than those of any other food organization in the district. We sincerely hope our valued credit account will continue with us on a cash basis.

Secondly, costs such as increased rates of bank interest, wages, delivery, telephone, etc. have forced us to place a 25c charge on phone and delivered orders or 15c on store-shopped orders delivered in town.

Finally, and most humbly, we wish to again thank you for your patronage. With your continued support we hope to keep pace with the ever improving methods of the food business and to fill your books with Gold Bond Stamps for your Free Gifts. And remember, we give Gold Bond Stamps on our hardware as well.

Sincerely Yours,
Fulton Bros.

The Bargain Table

"An Article Advertised is an Article Sold"

FOR SALE

10" Norge oil stove, pipes included, A-1 condition, $45.—Apply Wm. Marcellus, Chesterville. 50

FURNITURE FOR SALE

Diningroom set, chairs, tables, beds, etc.—Apply J. C. Young, Aultsville.

WOOD FOR SALE

Quantity mixed wood.—Apply Harold Pitcher, just east of Shaver Sawmill, Aultsville. 50-1

APPLES FOR SALE

McIntosh apples, hand picked and windfalls, bring your own containers.—Apply Hulburt Cross. Phone 214, Chesterville. 52-3

HOUSE FOR RENT

House in Elma for rent; brood mare and three colts for sale.—Phone 152W4 Winchester. 50

FOR SALE

Oil burner, Duo-Therm, large size, with blower and tank, used only 3 months.—Apply Charles Brydges Jr., Phone 878, Crysler. 51

GRAIN WANTED

Quantity of mixed grain wanted.—Apply Gordon Fraser, Morewood, Phone 515, Chesterville. 50

HELP WANTED

Girl or woman needed to do light housework.—Apply Mrs Harold Windsor, Phone 206, Chesterville. 50

FOR SALE

A beautiful semi-bungalow on Main Street in Chesterville; lovely livingroom and diningroom with hardwood hoors, modern kitchen, 4-piece bathroom, two large bedrooms on main floor, room for two bedrooms on second floor; good basement, oil furnace, good well and garden, well landscaped lot. Priced reasonably; terms.—Apply H. E. Biccum, Broker, Winchester, Phone 285. 51

FOR SALE

50 acres south of Winchester frame house, 8 rooms, iron roof, electricity, frame barns 40x55, 36 x 48, 13 cow stalls, cement floors, implement shed, hen house, garage, mile from highway. 139 acres south of Chesterville, frame house, 7 rooms, iron roofs, electricity, frame barns 36x48, 36xb8, 24 cow stalls, cement floors, implement shed, hen house, 100 acres cultivated, 39 acres pasture and bush, half mile from highway.—Apply G. W. Thom, Realtor, Morrisburg, or Stanley McIntosh, Salesman, Williamsburg, Phone Morrisburg KI 3-2266. 50

PAINTING

Painting done by the hour or contract; experienced man.—Phone Chesterville 822. 51

FOR SALE OR EXCHANGE

Corn blower in good condition; will sell or exchange for cow or heifers.—Apply Edwin Forward, Phone 684 Chesterville, Winchester, Ont. 50

FALL PAINTING

Let us quote you on your fall painting job. We use special rust protective paints for all metal work. General interior and exterior painting done.—Apply R. Cote, Finch, Phone 455. 49tf

FARM FOR RENT

100 acres more or less, with good stables, barn, hydro, house in excellent condition. Available March 1, 1958.—Apply to W. C. Merkley, RR2, Chesterville. 50

FOR SALE

Chevrolet Deluxe sedan, 1951, one owenr, conditionaire heater and defroster, foam rubber cushions, newly refinished, reasonable. May be seen at Fyke's Garage, Chesterville.—Apply Eric Barclay, RR2, Winchester, Phone 685 Chesterville. 51

WEDDING STATIONERY

For all your needs in wedding invitations, announcements, serviettes, matches, etc., see our complete line at the Record Office. Prompt service in many styles and price ranges. 25tf.

FOR SALE

Quantity of mixed stovewood, mostly elm and maple, at $5 per cord.—Apply J. Frank Casselman, RR3. Chesterville. 50

SECOND BREAK-IN AT RUSSELL STORE

Thieves broke into R. M. Warner Limited, General Merchants, an IGA store here, for the second time in three weeks Sunday night.

Two men were being held for questioning in Russell village jail today by County Const. John Buchanan and inventory was being taken to establish the store's loss.

The premises were entered through a side door. A large safe was broken and the cash register smashed.

The first break-in occured Aug. 21 and is still under investigation.

OPP Constables Fex and Burrows of the Cornwall detachment took over the investigation.

MERRILL MISSION BAND HOLDS INITIAL MEETING OF SEASON

On Sept. 9th the Merrill Mission Band held its first meeting of this season with six new members present. Cover pages for a Japanese booklet were made and a new Friendship song was learned. Susan Harvey pasted a verse beside a descriptive picture on the Bible verse calendar and the verse was said in unison.

Before starting the new lesson story, Mrs. G. White explained the looks, clothes and customs of the Japanese people.

The officers elected for this year are; President, Carol Kilby; Secretary, Mary Jane Lapp.

After the roll-call, the Mission Band Prayer and Purpose was repeated by the children.

A game "On a Farm in Tokyo," was played on the church lawn end the meeting.

WEATHER HATS

Villagers in the Oxfordshire, England, community of Dorchester-on-Thames judge the weather outlook from the hats worn by Rev William Connick, parish priest of St. Birinus Roman Catholic Church.

Says Father Connick, a moderately successful weather profit for 20 years: "I wear a panama for long dry spells, straw for less settled and clerical for unsettled."

Father Connick keeps weather records, maps and charts and takes into account old records and the law of averages.

Because of heavy drift ice in the North Atlantic he predicts the winter "wet and windy."

NOT TRASH

Charles Silver, Newark, N.J., thought he saw trash paper littering his alley.

He took a second look and found the "trash" was actually about $3,200 in government savings bonds.

Silver told police he had almost scooped the bonds and tossed them in a garbage can. Police discovered Silver wasn't the only one who thought the bonds were trash.

A burglar, who earlier looted the premises of an accounting firm, apparently threw the bonds away. He kept $200 in cash.

FORD TO DISCONTINUE MAKING 'MONARCH' FOR NEW EDSEL

The Ford Motor Co. will discontinue production of the Monarch automobile when the new Edsel goes on sale this week, president Rhys M. Sale said.

Sale told a news conference that the Edsel will be sold and serviced by the Ford-Monarch organization, which will become the Ford-Edsel chain of about 635 dealers from coast to coast.

Sale said the new car will reach the public September 11.

Maximum retail prices for typical Edsel cars with standard factory equipment, delivered at Ottawa are: Ranger four-door sedan, $3,498; Pacer four-door sedan, $3,679; Corsair four-door hardtop, $4,520; Citation four-door hardtop, $4,715.

These prices include heater and dual exhaust, 10 percent, Federal excise tax, 10 percent. Federal sales tax, freight charges and dealer's delivery and preparation charges, but do not include, gasoline, antifreeze, licence and provincial or local taxes where such are applicable.

Automatic transmission with teletouch drive is standard equipment on Corsair and Citation models and is included in the prices quoted.

'CONDITION' JAIL PRISONERS FOR RELEASE

A week in a "boarding house without bars" is how the Danes are trying to solve the problem of a prisoner's fear of returning to the outside world.

The anguish suffered by prisoners as they face their return to a normal life is known often to be even greater than that which they experience at the moment of entering prison.

In many cases, it is this which drives discharged prisoners to drink excessively or seek the company of criminals.

Provision of an intermediate stage between prison and freedom is the key to an experiment now being made at the Danish state prison at Kragskovhede, in North Jutland.

A week before he is due to leave, the prisoner is moved into a boarding house, situated outside the prison compound, where he gets a room to himself to come and go as he wishes.

If he wishes to work during his stay there, he can do so and he also can join in various sports and educational activities. Or if he prefers, he can just loaf. He gets the same food as in prison, but eats it with the boarding house staff.

There is nothing to prevent him from wandering down to the nearby village to buy beer or tobacco, and he is also allowed one visit during the week to the nearest town. Almost the only restriction in the boarding house is that prisoners have to be in by 10 o'clock at night.

Tabletop Mountain in the Gaspe peninsula of Quebec has an altitude of 4,320 feet.

McLean–Ouderkirk

Baskets of gladioli and fall flowers decorated St. Paul's United Church for the double ring wedding of Myrna Ellen Ouderkirk, Berwick and George Edward McLean, Finch.

Miss Ouderkirk, the daughter of Mr. and Mrs. Johnson Ouderkirk, Berwick and Mr. McLean, the son of Mr. and Mrs. Bernard McLean, Finch were united in marriage by Rev. C. A. Dukelow.

Miss Marlene McLean was organist and Mrs W. J. Carr sang "O Perfect Love" and "I Love You Truly."

Given in marriage by her father the bride wore a floor length gown of nylon lace and net over satin trimmed with bouffant bows. Her fitted jacket had sleeves which extended into points over her hands. She wore a finger tip veil with white satin apliqued flowers decorated with iridescent rhinestones and secured by a crown of simulated pearls. Her bouquet was a cascade of red roses.

Bridesmaids were; Miss Jean Janveau, Miss Betty Ouderkirk, cousin of the bride and Miss Marion McLean, sister of the groom were dressed in identical gowns of powder blue crystelet over taffeta. They carried blue and white carnation nosegays with streamers of blue and white satin.

Wayne Ouderkirk, brother of the bride was best man with Jimmie Winters, cousin of the bride and Arnold Sullivan cousin of the groom as ushers.

The bride's mother was gowned in a dress of Queen's Delph blue lace with navy accessories and a corsage of pink carnations. The groom's mother wore a dusty rose shot taffeta dress with navy accessories and a corsage of white carnations.

A reception in the Community Hall followed the wedding.

For their wedding trip to Niagara Falls and the United States, the bride wore a powder blue crystalet dress and duster with white accessories and a corsage of pink carnations.

The couple will reside in Finch.

Guests attended from Kingston, Ottawa, Brockville, Smiths Falls, Montreal, Cornwall, Oshawa, Newington, Finch, Chesterville and Massena, N.Y.

Canadian Pacific Railway Time Table

(All Times Standard)

Eastbound

Train
No. 22—For Montreal: 4.43 a.m. Daily
36—For Montreal: 4.57 p.m. Except Sunday.
598—For Montreal: 6.07 p.m. Sunday Only.

Westbound

597—For Smiths Falls: 10.44 a.m., Sunday Only.
35—For Toronto: 11.36 a.m. Except Sunday.
21—For Toronto: 11.58 p.m. Daily

Full information can be obtained at Station: Phone 325, **T. D. Ross**, Agent.

DEAD STOCK

Dead stock removed from your farm promptly for sanitary disposal. $2 service charge for each call. Telephone collect: 3730 Cornwall, St. Lawrence Rendering Company Ltd. 1957 pd.

MILK PRICE INCREASE

Due to the ordered increase in the price of raw milk, we are forced to increase the price of bottled milk.

Beginning October 1, 1957, milk will be sold in Chesterville and district and the areas served by the dairy at 20c per quart.

CHESTERVILLE DAIRY

Chesterville — Ontario

2-4

FLANNELETTE WEAR

A must for Fall and Winter; smart new floral or novelty patterns—colourful stripes for men and boys.

Ladies' Flannelette GOWNS or PYJAMAS. Price	2.98 3.95
Girls' Flannelette GOWNS or PYJAMAS. Price	2.69 2.98
Girls' Flannelette GOWNS or PYJAMAS. 3-6 years, price	1.95 2.89
Men's Flannelette PYJAMAS. Price	3.95 4.95
Boys' Flannelette PYJAMAS—8-14 yrs. Price	2.79 2.98
Boys' Flannelette PYJAMAS—3-6 years. Price	1.98

Gordon Mackay KOOY WOOL—Oz.	.55
Monarch NYLON YARN—3-ply, ball	.50
Dunkirk SOCK YARN—4 oz. ball	1.35
Beehive BABY WOOL—With silk thread, ball	.59
Monarch ORLON YARN—3-ply, ball	.55
Monarch SPEEDWAY SPORT YARN—2 oz. skein	.75
ANGORA WOOL—White, ball	.85
Monarch JACANA—3-ply blend, ball	.32
WHEELING YARN—For socks, mitts, skein	.69

JOHNSTON "ROYAL YORK" CLOTHES

The unmistakable standard of value in a suit tailored to your measure. Choose from dozens of sparkling new 100% virgin wool British fabrics; brilliantly styled, skilfully tailored. Choice of many new models.

Johnston's Low Royal York Price for 2-piece Suit: 69.95

Moriarty's

Phone 354 - - Chesterville

Barkley's Electronics

COMPLETE LINE OF
RADIOS, TV's &
APPLIANCES, SALES & SERVICE

All Work Guaranteed

Phone:
Shop: KI. 3-2650
Res.: KI. 3-2710

Williamsburg

47tf

DION FARM MACHINERY

Includes full line of New Idea Machinery and Patz Stable Cleaners.

PAUL MONAST

33tf.

Planning a Wedding Soon?

We invite you to see our display of Wedding Cake Ornaments. We are sure you will be the happiest bride ever, with a cake decorated to your order and topped with one of these beautiful ornaments.

A REMINDER

You Can Do Your Weekend Baking in Five Minutes By Shopping At

SUMMERS' BAKERY

PHONE 140

Winchester — Ont.

35tf

SERVICE STATION OPEN THIS SUNDAY

Fyke's Garage

In order to accomodate the driving public one service station will be open every Sunday in Chesterville.

26-5-56.

REVERSIBLE SKIRT

TWO COMPLETELY DIFFERENT SKIRTS IN ONE

Many New Authentic Plaid Wools Styled with All-around Pleats—It's Like Buying Two Skirts in One!

Specially Priced: $15.95

We Have Many Slim Skirts in Imported Tweeds and Newest Materials Which Make Them Fashion-Perfect

COME IN AND SE9 OUR
ORLON PULLOVERS AND CARDIGANS
IN BEAUTIFUL AUTUMN SHADES

L. M. COLQUHOUN

KING STREET — Dial 511 — CHESTERVILLE

Specials

A Complete Line Of:

Stove Pipes & Elbows — Short Pipes
T-Pipes — Thimbles
Everything to Keep Your Pipes Up
Findlay Stove Parts — Stove Castings
Fire Bricks

ROOF-LEAK & FOUNDATION COATING
Special Low Prices

SPECIALS

SAVE 6c — Westminster Toilet Tissue	2 4-Roll Pkgs. .80
SAVE 5c — Aylmer Catsup	5 11-oz. Bottles 1.00
SAVE 12c — Aylmer Cream Corn	8 15-oz. Tins 1.00
SAVE 9c — Horne's Peanut Butter	2 16-oz. Jars .79
SAVE 7c — Gold Medal Jello Powders	3 Pkgs. .23
SAVE 32c — Electric Light Bulbs—25-40-60 watt	6 Bulbs for Only 1.00
SAVE 24c — Dreft Detergent—Reg. box	2 for Only .58

GEORGE GILLARD&SON

"The House For Hardware"

DIAL 353 - CHESTERVILLE

Newsletters of Community Happenings as reported by Our Correspondents

Country Correspondence

Phone or send your personal news to your local correspondent or call the Record at 401, Chesterville

MOREWOOD

Recent Visitor At Morewood

A recent guest of Mr andMrs Art Koolwyn was Miss Margaret Kloeten of Bussum the Netherlands.

Items of Interest

Misses Carrie and Laura Hunter and Mrs Wm. McQuaig spent the week at North Bay.

Mrs Bert Runkin, David and Van of Huntington, Que. spent Friday evening with Mrs Weldon Dillabough.

Mr and Mrs Robert Stewart and Bessie, Mr and Mrs Mervin Peever and Ruth spent the weekend at Stonecliff Cabin near Mattawa.

Mr and Mrs Ernest Bermick and daughter of Maryland visited Mr and Mrs Bill Barnett this past week.

Mr and Mrs Robert Bethune and Helen of Braeside, Mr and Mrs Wilfred McKercher of Winchester, Mr and Mrs Leslie Moore and May of Ottawa were Sunday guests of Mrs Wm. Elliot.

Mr and Mrs Reynold Dillabough and daughter of Avonmore, Mr and Mrs Thos. Dillabough of Chesterville were Sunday guests of Mrs W. Dillabough.

Mrs Donald Runions left on Sunday for a trip to the West Coast.

Mr and Mrs Archie Carrutrers visited Mrs Susan Patterson at Prescott on Sunday.

Mr and Mrs Hume McConnell and Mr John Werner spent Sunday at Carleton Place.

NATION VALLEY

Mrs W. G. Barkley Returns Home

(Held Over)

Mrs W. G. Barkley has returned home, having visited several relatives in the United States.

Local Items

Mr and Mrs Grant McIntosh, of Winchester, were calling on Mr and Mrs Enos Munro.

Mrs Oscar Rae and Mr and Mrs Dennis Crossman, of Shoal Lake, Manitoba, and Mr Cecil Rae, of Inkerman, were calling at the Jamieson home.

Mrs John Allison, Maple Ridge, is visiting Mr and Mrs Robert Allison and Malcolm.

Mr Murray Rae, Chesterville, was calling at the home of Mr and Mrs Harold Nottell.

Mr and Mrs Enos Munro were calling on Mr Howard Nesbitt Wednesday afternoon.

Master John Nottell returned home from Mr and Mrs Norman Rae's where he spent the holidays.

Mrs W. G. Barkley spent the weekend with Mr and Mrs Frank Nesbitt, Winchester Springs.

IT WORKED

One of Charles Combs' farmhands at Olney, Ill., decided the other day that the wasps in the barn had bothered him long enough and he would burn them out.

It worked—but the flames also burned the barn, 5,000 bales of hay, 2,000 bushels of barley, 200 loads of manure, a utility shed, a garage and three drums of gasoline. Firemen saved Combs' house.

NEWINGTON

Visit at Newington

(Held Over)

Mr and Mrs Darcy Helmer and family, Ottawa, were Sunday visitors with Mr George Helmer.

Personals

Mrs Andrew Helmer, Harold and Miss Betty Hawn spent the weekend in Ottawa, also with Mr and Mrs Floyd Stoodley and family, Richmond.

Mr and Mrs Zetu, Ottawa, were Monday visitors with Mrs Korah Foster.

Joan McCooeye has returned home after spending the summer months in Morrisburg.

Helen Armstrong and friend, of Montreal, spent Friday evening with Mr and Mrs William Armstrong and family.

Marlene Armstrong returned home after spending some time with her sister, Helen Armstrong, Montreal.

CRYSTAL AVENUE

Returns from Holiday At Cobourg

(Held Over)

Ralph Sanderson returned home after spending holidays in Cobourg where he visited his aunt and uncle, Mr and Mrs Wilson Shaver.

Items of Interest

Miss Inez Watson, Ottawa, spent the weekend with Mr and Mrs Donald MacLean and family, conducted the Sunday morning service at Osnabruck Baptist Church and was a supper guest of Mr and Mrs Murray Neville and family on Sunday.

Mrs J. W. Bee, Perth, spent the weekend with Mr and Mrs Orval Baker and boys.

Mrs C. E. MacLean is spending some time in Ottawa visiting her daughter, Mrs Ralph Garrett, and family.

Mrs Orval Baker returned home after spending a week with her daughter, Mrs Amos Cook, and Mr Cook, Ottawa.

Miss Marjorie MacLean, Ottawa, spent a few days with her parents, Mr and Mrs Donald MacLean, and family.

Baptist Young People held a social evening on Friday night in the church basement in honour of Miss Louise MacLean who will start teaching school this fall. A gift was presented after which refreshments were served.

Mr and Mrs Amos Cook, Ottawa, spent the weekend with Mr and Mrs Orval Baker and Ercel.

Mr and Mrs H. Lantinga, London, spent the weekend with Mr and Mrs Auke de Boer and family.

Mr Ellswood Baker, of Ottawa, spent Monday with his parents, Mr and Mrs Orval Baker, after spending the weekend in Toronto attending the Toronto Exhibition.

Miss Klaaska de Boer spent the weekend at Griffin Lake attending the Baptist Young People's retreat.

FINCH

Spend Weekend In Cobden

Mrs Morgan Doyle and Graham Doyle spent the Labour Day Weekend in Cobden.

Items of Interest

Mr and Mrs A. E. Rutley Cornwall were Labour Day guests with Mrs Jim MacMillan and Miss Cassie MacMillan.

Mr and Mrs Neil MacLean returned to Toronto on Tuesday after spending ten days with Mrs G. MacLean, Mrs Mac MacLean. Carol MacLean returned with them.

Mrs Earl English, Ottawa spent a few days with Mrs H.K. MacLean, Mr and Mrs D.K. MacLean and Ian.

T. N. Dewar, Niagara Falls spent the week-end at his home here.

Mr and Mrs Irvine Doyle and family, Port Perry, spent the week-end with Mrs Morgan Doyle and family.

Miss Winnifred Halpenny, Liverpool, England was a recent guest of her sister Mrs Paul Valdemar and Mrs Valdemar.

Mr and Mrs Russell Foster and children, Ottawa were Sunday guests of Mrs Morgan Doyle and family.

PAPER FROM STRAW

South Dakota State College said a study has shown straw can be used to make paper. Agricultural economists R. L. Kristjansen and W. K. Ullman said the study was designed to explore the possibility of operating a plant with straw as a raw material in producing insulating and structural board, box board and corrugating paper.

NATION VALLEY

Spend Day Recently At Waddington, N.Y.

Miss Gertrude Rae and brother Donald spent a day recently at Waddington, N.Y.

Personals

Mr and Mrs Winterfield Froats attended Mountain Fair.

Mrs Albert Munro of Milton, Ont. visited Mr and Mrs Edwin Munro over the week-end.

Mrs Mary Shannette of Morrisburg visited her neice, Mrs Harvey Barkley and Mr Barkley last week.

Mr and Mrs Robbie Johnston and Mr and Mrs Rae Johnston of Waddington, N.Y. were visiting Mrs. W. G. Barkley, Mr and Mrs Harvey Barkley and Mr and Mrs Enos Munro.

Mrs Andrew Droppo has returned homefrom Oakville where she visited Mr and Mrs Gerald Droppo and visited her daughter Mrs Ralph and Mr Guy of Prescott.

Mrs Wm. McPherson of Cornwall was visiting relatives in the Valley last week.

BERWICK

Carl Hansin Visiting at Berwick

Mr Carl Hanson of Montreal visited on Sunday with frieds here.

Mrs Wm Ouderkirk is spending a few days this week with Mr and Mrs Arnold McIntosh, Berwich West.

Mr Alex Stark of Montreal visited here with relatives recently.

Some farmers have started their fall plowing and others are cutting corn and filling silos.

Miss Helen Ruddy left an Tuesday to resume her teaching duties at Ottawa.

The many friends of Mrs. Arnott V. Empey are glad she is improving after her recent illnes.

Mr Rheal Samson of Cornwall called on Mr and Mrs Joseph Meilleur on Thursday.

Our school re-opened on Tuesday with a large attendance of pupils with Mrs Walter Steven and Mrs L. Hutt as teachers.

Miss Elva Ouderkirk returned home from Ottawa where she had spent a few days visiting relatives last week.

Mr and Mrs George Alguire spent Sunday visiting at Hawsburg.

Mr and Mrs Andrew Ouderkirk of Crysler visited Mr and Mrs Bill Inman on Sunday.

'FADED EYES' CAUSE ACCIDENTS IN EVENING

One of life"s less pressing worries to date may have been whether or not rhodopsin was being bleached out of your eyes, but if it is you may be prone to twilight auto accidents.

Rhodopsin is the material in the rods of the retina enabling us to see in dim light. It builds up in darkness and bleaches out in light, especially quickly in strong sunlight. The less rhodopsin in the eye, the longer it takes to build up an adequate supply for seeing approaching objects clearly.

The U.S. National Optometric Society advises wearing tinted glasses while working or playing in strong sunlight. Either prescription sun glasses or glasses with ground lenses, no form distortion and minimum color distortion, will protect drivers from early evening accidents. Glasses should cover the eyes completely and should be dark enough to filter out at least 60 percent of the visible light and 80 percent of infra-red and ultra-violet rays.

The word "typhoon" is of Chinese origin meaning "great wind."

Dutch Sash & Door Factory

SASH — DOORS — FRAMES
Woodworking of All Kinds for Less Money

Odd-sized Doors & Windows—Special Price
Suitable for Most Buildings

Save 20-30% by buying from the manufacturer
STORM WINDOWS AND DOORS

Adriaan Heuff, Prop.
Morewood Ont. - - - Dial 629

Professional Directory

Hubert McCloskey
Phone: Chesterville 763
Ottawa CE67489
LIFE INSURANCE PLANS
Mortgage Protection — Select Life
Educational — Personal Savings
"Let's Talk It Over"
8 Mar. '58

EDWIN McINTOSH
WILLIAMSBURG
Co-Op Auto Insurance
Phone 398r2, Morrisburg
or contact Co-Op Store
2-18-58

WM. J. MASTERSON
Co-Op Auto Insurance
Chesterville Co-Op

Dr. H. S. Hutt, D.D.S.
CHESTERVILLE, ONT.
OVER BANK OF NOVA SCOTIA
DIAL 318

CASS & CASS
LAW OFFICES
Chesterville Dial 735
Banko of Nova Scotia Building
Winchester Phone 11

C. W. CASSELMAN AGENCY
(Establish 1905)
Automobile Financing
GENERAL INSURANCE
At Residence on Queen St. East
DIAL 398 — CHESTERVILLE
51-52

Rowe Funeral Service
Ambulance — Modern Equipment
Hospital Bed for Rent
Dial Chesterville 437 day or night
W. B. ROWE
Funeral Director and Embalmer

R. G. Dodds, D.D.S., L.D.S.
Dentist
DIAL 334
At Residence on Albert Street
CHESTERVILLE

LICENSED AUCTIONEER
Will handle all kinds of Farm or Household Auctions. Guarantee results. Reasonable rates. Write or phone for dates at my expense.
Dwight Tupper
Dial 514 — Chesterville, RR1

H. W. ALGATE
Optometrist
at P. J. GILROY'S
Chesterville
THURSDAY, SEPTEMBER 19
Only By Appointment
IN ADVANCE

Moving & Hauling
We are completely equipped to look after your commercial hauling and all local and long distance moving.
Consult us for rates—our prices are reasonable.
H. A. GREER, Prop.
CHESTERVILLE — ONT.
1 Apr. 57

Whether It is To Buy or Sell
SEE
GORDON W. THOM
Real Estate
MORRISBURG — ONTARIO
Phone 87 or 11W 2-56

Clement Insurance Agency
Since 1893
GENERAL INSURANCE
Our knowledge and experience in Insurance enables us to give you a first class, prompt efficient service.
JOHN CLEMENT
Chesterville — Phone 598
3-4-57

BICCUM & POAPST
Insurance & Real Estate Brokers
Can give you a complete Insurance and Real Estate Service.
We are representatives for all general insurance lines and the North American Life Assurance Co.
Phone Us Collect
PH. 285 — WINCHESTER

Insurance—Financing
Automobiles, new trucks, new tractors and farm equipment insured and financed at low rates.
Hough Insurance Agency
Chesterville — Phone 854

DELBERT HUMMEL
Licensed Auctioneer for all kinds of sales, at reasonable charge.
Chesterville RR 1. 33

MacLEOD, COMRIE & CO.
CERTIFIED PUBLIC ACCOUNTANTS
MUNICIPAL AUDITORS

Ottawa
Donald MacLeod, C.P.A.
Licensed Trustee for Bankruptcy
304 Laurier Ave. W., Ottawa
Tel. 2-4123

Cornwall
Bryson Comrie, C.P.A.
338 Second St. W., Cornwall
Tel. 3400

We Are Proud TO PRESENT

VIM Storage Aids, Appliance Covers

Made of Vinylite That's Sanitized in a New, Tested and Proven Merchandising Package

VIM Accessories Provide Protectiin Against Dirt, Dust and Larvae

We Have the Following VIM Accessories at Reasonable Prices:

Furniture Covers

Suit Bags — Dress Bags — Evening Gown Bags
Sweater Bags — Shoe Pouches
Chesterfield Covers — Mattress Covers
Washing Machine Covers
Pillow Guards (Zippered) — Food Bags
Basket Liners — Men's Shoulder Covers
Coverall Aprons

"Your Community Shopping Centre"
A. T. David and Sons — Phone 370
CHESTERVILLE — ONTARIO

LOOKING
FOR A GOOD USED CAR OR TRUCK?
We Have Them—A Better Car for Less Money

1956 Plymouth Sedan

1954 Plymouth Sedan—Radio, heater, 2-tone.

1953 Pontiac Chieftan Sedan—Radio, Hydra-Matic.

1953 Pontiac Sedan—2 tone.

1953 Ford Coach—Heater and radio.

1953 GMC ¾-ton Pick-up—Real clean.

Melvin Motors Ltd.
General Motors Dealer & OK Used Cars and Trucks
PHONE 112 — WINCHESTER

THE ABBOTSFORD, B.C. NEWS SHARES TOP HONOURS AT CWNA CONVENTION

The Abbotsford, B.C., News and the Oakville, Ont., Journal shared top honours in the Canadian Weekly Newspapers Association 1957 "Better Newspapers" competition.

Twenty-eight other Canadian weeklies were also singled out for special praise and awards at the 38th annual convention of the CWNA, held this week at the Banff Springs Hotel.

The Abbotsford News received the Mason trophy for best all-round newspaper with circulation over 3,000. Second was the Oakville Journal with the Chilliwack, B.C., Progress third.

The Oakville Journal received the Amherstburg Echo Shield for best front page in its class. The Chilliwack Progress and the Swift Current, Sask., Sun tied for second and the Abbotsford News was third.

The Gertrude A. Dunning Trophy for best all-round newspaper with circulation from 2,000 to 3,000 went to the Westview, B.C. Powell River News with the Milton, Ont., Canadian Champion second and the Exeter, Ont., Times-Advocate third.

The Exeter Times won the Frank Howe Beattie Shield for best front page in its class with the Dryden Ont., Observer second and the Powell River News third.

The Powell River News also won the P. George Pierce Trophy for best editorial page with the Melville, Sask., Advance second and the Gananoque, Ont., Reporter third.

The Delhi, Ont., News Record won top honours in the 1,000 to 2,000 group. The News-Record received the Charles Clark Cup for best all-round newspaper, the M. A. James Shield for best front page and placed second in the editorial page competition.

Runners-up for best all-round newspaper were the Virden, Man., Empire Advance and the Acton, Ont., Free Press. The Morden, Man., Times and the Campbell River, B.C., Courier placed second and third in the best front page competition.

The Malcolm MacBeth Shield for best editorial page in its classification went to the Port Elgin Ont., Times with the Delhi News-Record second and the Virden Empire Advance third.

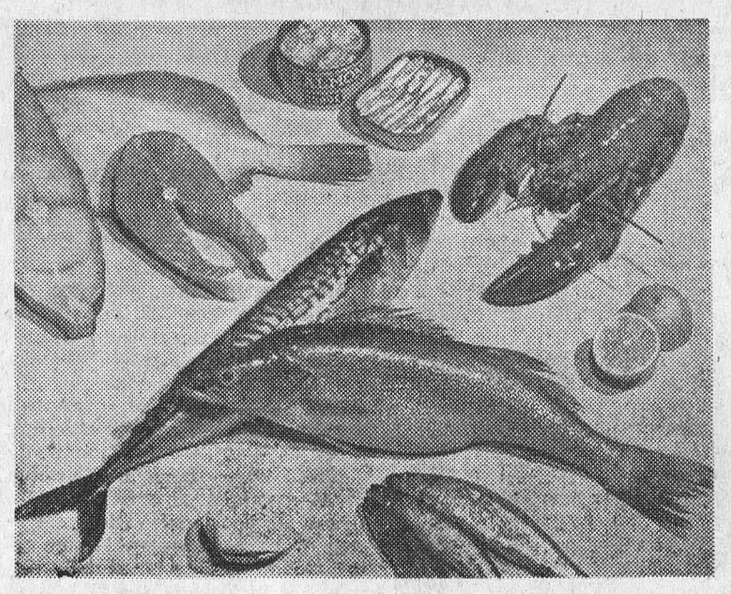

In the 1,000 circulation class the Sutton, Ont., Reporter took two first place trophies and tied for third place in another category. The Reportr received the Walter Ashfield Trophy for best all-round newspaper with the Claresholm, Alberta, Local Press second and the Wrinkler, Manitoba, Progress third. The Reporter also won the John W. Eedy Trophy for the best editorial page with the Grenfell, Sask., Sun second and the Claresholm Local Press third.

The Wrinkler Progress won the Printer and Publisher Special for best front page with the Grenfell Sun Second and the Rodney, Ont., Mercury and the Sutton Reporter tied for third.

The Charters Cup for best Christmas edition was won by the Virden Empire Advance with the Montmagny, Que., Le Courrier de Montmagny second and the Kindersley, Sask., Clarion third.

The Printer and Publisher Trophy for the best sports page in any circulation group went to the Yorktown, Sask., Enterprize with the Camrose, Alta., Canadian second and the Red Deer, Alberta, Advocate third.

Winners of the H. E. Rice Trophy for best local news picture was the Brampton, Ont., Conservator with the Renfrew, Ont., Advance second and the Winkler, Man., Progress third.

The David Bean Memorial Trophy for creative printing was won by the Blenheim, Ont., News-Tribune with the St. Vital, Man., Lance second and the Midland, Ont., Free Press third.

The George Legge Memorial Trophy for general printing excellence went to the Peterboro, Ont., Review with the Seaforth, Ont., Huron Expositor and the St. Vital Lance as runner-up.

ONTARIO POTATO CROP REDUCED BY ONE HALF

A decrease by more than fifty per cent in this year's crop of Ontario potatoes is predicted, due to extremely dry weather in recent weeks throughout the potato producing areas. This conclusion was reached recently following a careful survey of the potato crop situation across the Province by officials of the Ontario Department of Agriculture. Further, soil and temperature conditions this year are such that development of scab is widespread, many fields having several misses, cutting down quantities of No. 1 marketable potatoes available for consumption.

An influx of potatoes from the U.S.A. earlier in the season resulted in extremely low prices and delayed digging of the early crop here. However, supplies are now clearing away and the crop across the border is estimated at four per cent less than last year. Harvesting is commencing in the intermediate and producing areas of the Province, with yields far below average. Unlike last year, no blight is prevalent this year.

It is predicted that potato prices will strengthen in the next few weeks and remain firm throughout the 1957-58 marketing season.

Ontario Potato Growers' Association directors from across the province met recently in Simcoe County, to assess the present situation and make plans for improvement of storage facilities and marketing.

TWO SADISTIC BOYS AMOK IN SLAUGHTERHOUSE

Arthur Henry, humane society inspector for Lincoln County, told recently of two sadistic juveniles who ran amok in a slaughterhouse and slashed live animals with butcher knives.

Twelve pigs and five steers and heifers were the victims in a suburban Grantham Township slaughterhouse.

One animal died as police arrived and another had to be shot immediately. Butchers were called in to slaughter the rest, so badly carved up none of the meat was usable.

Police caught the boys, aged nine and ", in the blood-spattered pig pen after a night watchman at a nearby plant saw two boys with knives chasing a pig across a field.

Mr. Henry termed it "the worst case involving juveniles that I have seen or heard of." No charges have been laid against the boys as yet.

ACQUITED

Sure he could explain why his monkey bit a policeman, said Edward Osowski.

"He just doesn't like uniforms," said Osowski, appearing Thursday in answer to a charge of harboring a vicious animal.

He was acquitted.



EVERYBODY EATS-- TRY THESE!

By Helen Graham

SERVE DELICIOUS FISH DURING NATIONAL FISH WEEK

TO REMIND US OF THE CONTRIBUTION the fishing industry has made to the nation's economy, September 18 to 28 has been designated as National Fish Week. Fishing was Canada's very first industry. Today our total annual catch of fresh water, salt water and shellfish amounts to around two billion pounds and has an estimated market value in the neighbourhood of $200 millions.

The recipes which follow are representative of some of the major forms in which fishery products are marketed and have been supplied by the home economists of Canada's Department of Fisheries.

Mushroom Topped Salmon Steaks

2 lbs. salmon steaks
Salt and pepper
1 can (5 oz.) mushrooms, drained
¼ cup butter, melted
2 tbsps. lemon juice
1 tsp. grated onion

Season steaks lightly on both sides then place in a greased baking pan. Slice mushrooms and combine with melted butter, lemon juice and grated onion; pour over steaks. Place in a hot oven (450° F.) and bake, allowing about 10 minutes cooking time per inch thickness of steaks. When flesh will flake easily on testing with a fork. remove steaks to heated serving platter and serve immediately. Makes 4 servings.

Salmonburgers

1 can (15½ oz.) salmon
2 cups coarse, soft bread crumbs
2 eggs beaten
½ tsp. of salt
⅛ tsp. pepper
2 tbsps. finely chopped onion
8 bacon strips
8 hamburger buns, split and heated
8 slices raw tomato

Flake salmon, crushing soft bone with a fork, and combine with salmon liquid. Add bread crumbs, beaten eggs, salt, pepper and onion. Mix thoroughly and shape into 8 patties of about equal size. Pan fry bacon strips, drain, and remove to a heated oven to keep warm. Heat the hamburger buns. Pan fry patties in a little of the bacon fat until browned on both sides. Place a patty in each split, heated bun. Top each patty with a slice of raw tomato and a strip of cooked bacon. Makes 8 salmonburgers.

P.S.: This is an easy recipe to halve if fewer salmonburgers are desired.

Saucy Fish Sticks

1 pkg. (16 oz.) fish sticks
or
2 pkgs. (8 or 10 oz.) fish sticks
1 cup canned pineapple juice
2 tbsps. sugar
2 tbsps. vinegar
¼ tsp. salt
½ cup canned pineapple chunks
½ cup coarsely chopped green pepper
1½ tbsps. cornstarch
2 tbsps. cold water

Separate fish sticks and place in a shallow, greased pan. Heat as directed on the package. Meanwhile prepare the sauce. Combine pineapple juice, sugar, vinegar and salt and bring to boiling point. Add pineapple and green pepper. Blend together cornstarch and water and stir into the hot mixture. Cook and stir over medium heat until the sauce thickens. Serve over hot fish sticks accompanied by rice, if desired. Makes 4 servings.

Tuna-Potato Scallop

3 medium-sized potatoes, peeled
1 can (7 oz.) tuna, drained and flaked
1 medium-sized onion, sliced
1 can (10 oz.) cream of mushroom soup
½ cup milk
Dash pepper
2 tsps. butter

Slice potatoes thinly. Arrange sliced potatoes, flaked tuna and sliced onion in alternate layers in a greased 1½-quart casserole, beginning and ending with a layer of potatoes. Combine soup, milk and pepper. Pour combined lijuid ingredients over contents of casserole, then dot with butter. Place in a moderate oven (375° F.) for 1 hour, or until potatoes are tender. Makes 4 servings.

* * * * *

FISH LINES

If you happen to have some new chili sauce on hand, try this for taste. Combine ¼ cup of your sauce with 2 tbsps. of prepared mustard and 1 tbsp. of prepared horseradish. Use mixture to top 2 pounds of fish fillets, then bake fillets until cooked.

* * * * *

Now a new trick for an old favourite. Top a broiled halibut steak with a thin slice of processed cheese before removing it from the oven. Continue broiling until cheese melts and is flecked with brown.

* * * * *

Lunch box sandwich spread coming up: Combine the drained, flaked contents of a 7¾-oz. can of salmon, 1 tbsp. finely chopped green pepper, 1 tbsp. finely chopped onion and 2 tbsp. cooked salad dressing. Mixture will spread 4 loaf-size sandwiches.

* * * * *

Just between us cooks, fish is at its best when treated like the delicate food it is, which means, of course, don't overcook it.

We Cannot Offer Bargains in Insurance —But We Can Talk Value

"YOUR SECURITY—OUR FIRST RESPONSIBILITY"

HOUGH INSURANCE AGENCY
Phone 854 CHESTERVILLE Box 294

THE 1957 DODGE
THE CAR WITH THE FORWARD LOOK
Royals — Mayfairs — Regents — Crusaders
Unequalled for Comfort, Quality, Beauty
Are Here Now
COME AND LOOK THEM OVER

DEPENDABLE USED CARS
A Good Selection

First Class Mechanical Service on Cars and Tractors

MacDONALD MOTORS
PHONE 280
Main St. W. — Winchester
26tf.

Memorial Works

GRANITE MEMORIALS
Inscriptions at Cemeteries
Quality — Workmanship — Fair Prices

THOS. KLINGVALL
PROPRIETOR
Chesterville — Phone 224

PLUMBING & TINSMITHING
8-gal. Milk Cans Completely Re-tinned—2 Weeks Service
We are ready to attend to all your Plumbing Repairs and New Equipment installations such as Bathrooms, Pressure Systems, Water Softeners, etc.
For Economical heating let us install a New Oil Burner in your present furnace.
NEW FURNACES ON HAND
Space Heaters in Stock — Galvanized Iron Roofing
Eave Troughing Fitted

Willis Cross · Chesterville
MAIN STREET PHONE 647

FREE—Plastic 1-gallon Pail with each order of 3 gallons or over of
PITTSBURGH PAINTS
(One To a Customer)
TRY OUR "HOME COLOUR SERVICE"—Choose from "Colour Dynamics"—choice of 300 interior colours and over 100 exterior shades!

Begg Lumber Company
CRYSLER, ONT.
PHONE 373 and AVOID DISAPPOINTMENT

HYLO EGGS
Receivers and Distributors
Grading Stations
Winchester — Osgoode
Chesterville
Daily Highest Market Price
HONEST GRADES
Two Electric Grading Machines — No Waiting
Harold Marriner, Manager
Chesterville

FIRE, LIFE & AUTOMOBILE INSURANCE
You Can Be Assured of Prompt Settlement of Claims
Special Automobile Rate for Farmers—No Policy Fee
RATES GLADLY SUBMITTED

E. B. LYNCH
AGENT
PHONE 874 — — CHESTERVILLE

- PHILCO -
TELEVISION
Presents Three Major Discoveries:
The Micro-Grid Tuner — The Magnetic Ring
Permanently-sealed Precision Circuits
Look To Philco for Performance
In Attractive Designs and Prices to Match
Completely Installed
See them now at
CUMMINGS FURNITURE SALES
PH. 397 - - CHESTERVILLE

SAVE AT WESTERN

Thermostats—From 1.09
Generators—Ex. 10.25-12.95
Starters—From 9.25
Shock Absorbers 4.98
Voltage Regulators—Ex. 3.30
Fuel Pumps—From 2.25
Bonded Brake Lining—Most, ex. 3.98

We Cut Keys

WESTERN TIRE AND AUTO SUPPLY
PHONE 875 — CHESTERVILLE

Black & White Champions



GRAND CHAMPION AND RESERVE Grand Champion mature cow in the Black and White class are held by their owners. Harold McMenomy, of Inkerman, right, holds the grand champion and Harold W. Merkley holds the reserve animal.—Record Photo.

Nurse–Cross

The wedding of Miss Helen Marlene Cross and Roy Elmer Nurse, was solmenized in Trinity United Church, Chesterville, on Saturday afternoon at two-thirty o'clock.

The bride is the daughter of Mr and Mrs. Donald H. Cross of Chesterville and the groom is the son of Mr. and Mrs. Ross Nurse of Crysler, Ont.

Rev. E. B. Bugden officiated at the ceremony. Mrs. Allison Graham was organist and Miss Addie Campderros was soloist.

Mr. Cross gave his daughter in marriage and she was attended by Mrs. Harry Anderson of Brockville, as matron of honour. Miss Donna Fulton, Chesterville was bridesmaid. Misses Lynne and Faye Barkley, daughters of Mr. and Mrs. Lloyd Barkley of Morrisburg were flower girls.

The groom was attended by his brother Mr. Ivan Nurse, Morewood. The ushers were Mr. Newman Smith and Mr. Donald Baker cousins of the bride and groom respectively.

For her wedding, the bride wore a white full-length gown of nylon chiffon, designed with a fitted bodice having a sabrina neckline appliqued with white lawn flowers and tiny sleeves. The bouffant skirt extended into a chapel train. Her elbow length veil of tulle illusion was secured by a fitted headdress adorned with seed pearls and iridescent sequins. She wore a single strand of pearls, a gift of the groom. She carried a semi-cascade bouquet of Pink Delight roses and white mums.

The bride's attendants wore identical dresses of nylon chiffon over taffeta with feather hats, shoes and mitts to match. The matron of honour wore pale yellow and the bridesmaid periwinkle blue. The flower girls were dressed in rose and blue. The attendants all carried nosegays of roses and Poms.

Mrs. Cross, mother of the bride wore a Bronze Jacket dress of nylon lace over taffeta with matching accessories.

Mrs. Nurse, mother of the groom wore Copper Tone Taffeta with gold accesories. They each wore Tawny gold roses en corsage.

The couple left on a motor trip following a reception held in the dining hall of the church. To travel the bride chose a brown tweed suit with mink trim and beige accesories. Her corsage was bronze mums.

They will reside in Morewood.

WINCHESTR TRADE FAIR NEXT WEEK

Next Wednesday, Thursday and Friday Winchester merchants will stage their annual Trade Fair in Community Rink. One of the highlights of the business year in the town, the fair this year will be outstanding in its displays, booths and prizes.

Coupled with the well-known fashion show will be a drawing for prizes that will include a couple of fine examples of the automotive art, slightly ancient but running. The cars, an ancient Buick and an old Chev will be first prize with the option of taking a fifty dollar bill instead.

Anyone on the lookout for an interesting evening would do well to take in Winchester Trade Fair on either of the nights mentioned above.

Francis Beckstead Guest Speaker Elma W.I. Meeting

Elma Women's Institute held its regular meeting in Dunbar Hall with a good attendance of members and visitors.

The usual opening exercises were conducted by the president, Mrs Hugh McMillan with Mrs Bernice Froats acting secretary in the absence of Miss Gertrude Barkley. Roll call was "Name a product we should lack if the farmer ran away and didn't come back."

During discussion of a bus trip to Plattsburg September 25 it was decided that each one that went pay the full fare of $4 and take a lunch, thereby keeping W.I. funds intact. A donation of $25 was made to Winchester Hospital Auxiliary and members were asked to save their pink slips from certain food stores in order that they can be given to the Auxiliary.

Mrs Maurice Beckstead, convener of Agriculture and Canadian Industries, presented a fine programme opening with "O Canada." Misses Helen and Lois McPherson gave a piano duet, followed by a humourous Irish reading by Mrs Egerton Barkley, "Michael Lavery's troubles."

Francis Beckstead, a student at Kemptville Agricultural Scrool, gave a very interesting resume of his two years at K.A.S. and showed a number of colored slides was pertaining to the various subjects that are being taught there to both girls and boys. "It can truly be said that agriculture is an industry that is worthwhile.

Mrs Beckstead extended thanks to all who had helped make her program a pleasant one.

The meeting closed with the National Anthem.

Presbyterian Church Marks Anniversary At Morewood

The 87th anniversary of Morewood Presbyterian Church was observed Sunday, September 1, at services in morning and evening, with a good attendance. The church was tastefully decorated with baskets of colourful gladioli.

The guest speaker was Rev John A. Johnston, Th.M., Ph.D. Dr Johnston is minister of St. Paul's and St. Timothy's Presbyterian Church in Ottawa and director of church extension for the presbytery of Ottawa and has travelled extensively for post graduate study.

At the morning service a new pulpit Bible and hymn book were dedicated to the Glory of God and in loving memory of Thos. E. Coulthart by Mrs Coulthart. Mr Coulthart was a former member and elder of Session.

The church choir, under the direction of Miss Laura Hunter, sang at the morning service. Music was supplied at evening service by the Bel Canto Choir, of Winchester, led by Dr Barton. Mr Ron Freeland was soloist.

CARD OF THANKS

I ould like to thank all my relatives and friends who sent cards and treats to me, and all who visited me while I was a patient in hospital, also Dr H. Justus and the nursing staff of Memorial Hospital, Winchester.

Mrs Glendon Smith.

MAINLY ABOUT PEOPLE

Phone Us Your Personals
Call 401

Mr Martin Ruddy, Syracuse, spent holidays at the home of his brother, J. P. Ruddy, Berwick.

Mr Mike Coyne and son, Mickey, Syracuse, spent holidays with friends and relatives in this area.

P.O. M. R. (Mac) Feeley left Montreal by plane Tuesday, September 10, for a month's duty with R.C.N. in England.

Sunday guests at the home of Mrs Bertha I. Ouderkirk were Mr and Mrs Ivan Dixon, arl Orval and Diane, Algonquin, Mrs Mabel Irving, Brockville, Mr and Mrs Dick aston and Richard. Brinston.

Mr and Mrs A. S. Belcher and children have returned home following a motor trip to Rapid City, Manitoba, where they visited, Mr Belcher's mother.

Mrs Ada Lapierre accompanied Mr and Mrs A. S. Belcher on a trip to Rapid City, Man., and en route home stopped off at Sudbury to spend some time with her son, Mr Fleming Lapierre, and family.

Coming Events

ANNIVERSARY SUPPER

A turkey supper will be held at Colquhoun Hall on Tuesday, October 1, starting at 6.30. Admission, adults, $1.25; children, 75c. 52-3

BAKE SALE

A baking sale will be held in Library of Community Hall on Friday, September 20, starting at 3 p.m., sponsored by Anglican Women's Guild. Everyone welcome. 51-2

RUMMAGE SALE

A rummage sale will be held in the dining hall of Trinity United Church under the auspices of the Evening Auxiliary on Saturday, September 21, afternoon and evening, doors opening at 1.30 p.m. 51-2

FOOD SALE & BARGAIN TABLE

A sale of home-baked food and miscellaneous articles will be held in Legion Hall on Saturday, September 14, beginning at 2.30 p.m. This sale is being spinsored by the local branch of the District Hospital Auxiliary. Come and visit your friends at the coffee bar and pick up some bargains. 50-2

Miss Gladys Meldrum spent last week at the home of Mr and Mrs Garnet McLean and Mr and Mrs Roy Meldrum.

Mrs Howard Bell, Cass Bridge, spent Wednesday with Mrs Garnet McLean.

Mr and Mrs John Kirkwood and family, Prescott, spent Sunday at her home here.

Mrs Donalda Dougherty has returned home from her two week's holidays spent in Toronto, Hamilton, St. Catharines and Niagara Falls.

Mr Garnet McLean returned home on Wednesday after spending a few days at Toronto Exhibition.

Miss Cora Droppo, Carleton Place, accompanied by Mr and Mrs Grant Droppo and Vivien, Massena, N.Y., have returned home after spending the past month with relatives in Nevada and Oaksview, California.

Mrs Grant Barkley, Brantford, returned home on Tuesday after attending the funeral of her brother-in-law, J. T. Hamilton, of Winchester.

Mrs Ida Alguire and son and Mrs John MacNamara, Goldfield, spent Wednesday with Mr and Mrs Johnson Ouderkirk and family.

ANNOUNCEMENT

Mr and Mrs James Stewart, Morewood, Ont., announce the marriage of their daughter, Bertha Kathleen, to Mr Byron Arthur Campbell, only son of Mr and Mrs Byron W. Campbell, of Chesterville, in Ottawa on Saturday, September 7, 1957.

ENGAGEMENT

Mr and Mrs Eric MacMillan announce the engagement of their daughter, Margaret Theresa Madeline, to Bernard Anthony Curran, son of Mrs Gerald Curran and the late Gerald Curran. Marriage to take place in Saturday, October 5, 1957, at 10 a.m. in the RCAF Chapel (R.C.), Uplands

BORN

McMILLAN—At Winchester District Memorial Hospital on Monday, September 9, 1957, to Mr and Mrs Glenn McMillan, Chesterville, a daughter, a sister for Margaret.

BORN

BECKSTEAD—D'Arcy and Marilyn Beckstead (nee Munn) are happy to announce the birth of their son, Ian Nelson Scott, on Saturday, September 7, 1957, at the Grace Hospital, Ottawa.

CARD OF THANKS

I wish to thank all my kind friends who remembered me with cards, calls, treats, visits and letters while I was a patient in Kingston General Hospital.

Mrs Jake Smirle.

SHOW BILL

Thurs., Fri., Sat. Sept. 12-13 & 14

"Annie Get Your Gun"

A musical, in Technicolor. Starring Betty Hutton, Howard Keel, Louis Calhern and J. Carrol Naish.

Mon., Tues., Wed. Sept. 16-17 & 18

"Hot Summer Night"

A drama. Starring Colleen Miller, Leslie Nielsen and Ed-

PICADILLY
Williamsburg

OPPORTUNITY THIS AREA

Canadian Company operating on a national scale has immediate openings for ambitious men or women to manage local business dealing with some of Canada's largest chain stores; can be handled in spare hours at start if desired; honesty and dependability more important than past experience. Our liberal financial assistance enables rapid expansion. This is a business on a high plane for high type men or women of character only.

APPLICANTS MUST HAVE APPROX. $1,700.00

(Which is secured), and good references. These openings will pay you exceptionally high monthly income immediately, and rapidly increase as business expands. Prefer applicants aspiring earnings from $10,000.00 to $20,000.00 yearly. No high pressure men wanted as NO SELLING required. If you can qualify and have necessary cash, write today giving phone number and particulars for local interview. Write: Manager, P.O. Box No. 125. Station B, Montreal, Quebec. 52-4

WINCHESTER TRADE FAIR

WINCHESTER COMMUNITY CENTRE

Wed., Thurs., Fri., Nights

Sept., 18 - 19 - 20

PRIZES — ENTERTAINMENT
FASHION SHOW

Admission: 25c, good for all prizes; children under 12, Free.

$2,500.00

MONSTER NIGHT

Winchester Community Centre
WEDNESDAY, SEPTEMBER 25, 1957

First Prize $1000 BOND First Prize

Plus Four Special Games for $100 Each — $100 Door Prize

$1.00 ticket entitles holder to 20 regular games and chance at $100 door prize. Five special games and one free game. Door prize on advance saleonly. Consolation priles are Caldwell tea towels. Seller of winning ticket receives $25.00.

STARTS AT 8 P.M. SHARP

Sponsored By Winchester Legion Post 108 Assisted By Montgomery Legion Branch of Ottawa

Tickets Available from Fykes' Garage, Droppo's Restaurant and Mrs Mary McCloskey

51-2

This Sunday

AT THE CHURCHES

ST. LUKE'S LUTHERAN CHURCH — DUNBAR
Rev Andrew Blackwell, Minister
SUNDAY, SEPTEMBER 15, 1957
9.30 a.m. Worship Service
"Come to worship, leave to Serve."

PRESBYTERIAN CHURCH
Mr Douglas Fry, Student Minister
SUNDAY, SEPTEMBER 15, 1957
9.30 a.m. Dunbar
11.00 a.m. Chesterville
8.00 p.m. Morewood

TRINITY UNITED CHURCH
Rev E. B. Bugden, Minister
SUNDAY, SEPTEMBER 15, 1957
10.30 a.m. Sunday School
10.30 a.m. Worship
Choir practice: 7.30 p.m., Friday.

THE PENTECOSTAL CHURCH
Rev A. J. Edgeley, Minister
SUNDAY, SEPTEMBER 15, 1957
10.00 a.m. Sunday School
11.00 a.m. Worship
7.30p.m. Evangelistic Service

MOREWOOD UNITED CHURCH
Rev. D. L. Gordon, Minister
SUNDAY, SEPTEMBER 15, 1957
10.30 a.m. Morning Worship
11.30 a.m. Bible Class
All Made Welcome

CHURCH OF THE HOLY TRINITY
Rev E. K. Lackey, Russell
SUNDAY, SEPTEMBER 15, 1957
11.15 a.m. Services

FAMILY STYLE ENTERTAINMENT

Winchester

DOORS OPEN 7:00 P.M., CONTINUOUS FROM 7:30

Saturday Evening Shows Start at 6.30 p.m.

THURSDAY, FRIDAY, SATURDAY SEPTEMBER 12-13-14

"YOUNG DANIEL BOONE"

In Colour. Starring Kristine Miller and David Bruce

"CIRCUS GIRL"

Starring Willy Birgel, Kristina Soderbaum, Adrian Hoven and The Busch Circus. In Colour

MONDAY, TUESDAY, WEDNESDAY SEPTEMBER 16-17-18

"ISLAND IN THE SUN"

In CinemaScope and Colour, (ADULT). Starring James Mason. Joan Fontaine, Dorothy Dandridge and Harry Belafonte. Story about the problems caused by the colour bar, which affects issues of social upheaval, education and economics relate d to British colonial policies in the West Indies.