THE CHESTERVILLE
RECORD

Vol. 91, No. 40 | Wednesday, May 28, 1986 | Chesterville, Ontario. | Single Copies 35¢

Inside



Easy rider

14



Roll out the barrel

For Happy Face nursery students Ryan Keyes, Danny Pelkey, Mike Barnhart and Anna Dietrich, Monday was ideal for a picnic and barrelling session on the east lawn of St. Paul's Presbyterian Church in Winchester. The youngsters appeared unconcerned the nursery must find a new location for the fall. Record Photo - Johnston

Newsbriefs

Success

AVONMORE (Special) - The Stormont Quest For Success Club is coming to an end. The final meeting is in the form of an achievement program and will be held June 5 at 7:30pm at Tagwi Secondary School.

Everyone is cordially invited to attend. There will be various people speaking about their careers and then the audience will be free to ask questions. Also, career displays and techniques in writing resumes will be featured.

Thefts

LONG SAULT (Staff) - Police are still searching for an electric fan heater stolen from the Nairne Island campground last Thursday. An adding machine was also taken, but it was later found by an Osnabruck Township motorist. Estimated worth of the heater is $80. Constable Doug White of the Long Sault OPP detachment is investigating.

Complaints

CORNWALL (Staff) - Fed up with the red tape of government? Anyone with a legitimate complaint about dealings with the government of Ontario can describe the situation first hand to a representative of the Ontario ombudsman's office here Tuesday, June 3. The place to be is the office of the Children's Aid Society at 27 York Street from 9am till 11am. Complaints will be received on a first-come first-serve basis.

Challenge

AVONMORE (Staff) - The students of Tagwi Secondary School are issuing a challenge to all SD&G high schools to match their $1,000 contribution to the Rotel project in Ottawa. With the help of $200 from the school's band, the students' council raised $800 through a dance and a barbeque in the last month and a half. Rotel will house out-of-town families visiting hospitalized relatives. A formal cheque presentation will take place at the school June 3.

Census

(Staff) - Stand up and be counted June 3 when the 1981 Canada census takes place. Census workers will visit residences to count everybody in for the mid-decade head count.

Bridge

(Staff) - Chesterville's summer-long reconstruction project gets underway Tuesday, June 3, when the bridge over the South Nation will be closed to automobile traffic. Town workers will maintain a walkway at all times for pedestrians but motorists will have to seek alternate ways of entry to the village. The bridge will be repaired by early September.

Heat Unit Report

Chesterville	S. Mountain	Morrisburg
Rainfall May 18-24		
56.6	90.2	49.0
Accumulation To Date:		
85.2	127.0	68.0
Heat Units, May 18-24		
100	104	104
Accumulation To Date:		
236	245	240

Chronic care bed shortage nears crisis in Dundas

(Staff) - Health professionals in Dundas fear the chronic care situation won't be solved as soon as they would like. Reacting at a public meeting in Chesterville to the just released report of the District Health Council of Eastern Ontario area physicians and others expressed their concerns.

The meeting, held last Tuesday at the Community Hall, drew a capacity audience from all over the county.,

The report recommended the addition of 40-80 chronic care beds over the period 1986-1996. There are currently 182 chronic care beds in the five counties of Dundas, Stormont, Glengarry, Prescott, Russell and the city of Cornwall. Cornwall's MacDonnell Hospital has 100, while the remaining 82 are scattered through three counties -- there are none in Russell county. Chronic care beds are usually associated with hospitals and Russell lacks a hospital.

"When are we getting the extended care beds?" Dr. Gabriel Slowey, Chesterville, asked long-term care committee chairman Art Bond.

Mr. Bond said "We don't know. There's nothing from Toronto except the (provincial) budget allows for an increase in beds and an increase in chronic care."

Dr. Slowey said the chronic care problem in Winchester District Memorial Hospital (WDMH) meant 13 and 26 acute care beds were occupied by patients in the chronic care category. "There are no beds available," said Dr. Slowey. "If you get sick on a Friday you're out of luck." "If you get sick we can look after you but when you get to the hospital there's no room at the inn."

"Relieve the situation now, not in five or 20 years."

Residential care in different ethnic environments is a problem, said Dr. Slowey.

"There's a problem of English speaking people spending the last year of their life in a French environment. They say get me back to Dundas."

"We make recommendations but our recommendations are not always followed," said Mr. Bond.

Rev. Tom Lowry, representing the Williamsburg Non-Profit Housing Corporation, said "Family support and dislocation are important. We're shipping people out of Dundas county."

"A rather serious oversight that needs to be addressed," he said, is the problem of the large numbers of elderly Dutch speaking people and care for them in their own language."

"Dutch is the second largest language group in Dundas," said Rev. Lowry, "with 90 per cent anglophone. There's no mention of the Dutch language in the report."

Sarsfield O'Connor, Chesterville, told the committee there was a distribution problem in the area with people from outside using local facilities.

Chairman Bond occurred, saying "Russell county is almost becoming a suburb of Ottawa-Carleton."

Another concern was the question of voluntary services upon which many health services currently depend.

WDMH administrator Bert Stel asked whether the voluntary services were going on forever.

Committee members said other options would have to be considered as demand increased.

Crysler automobile fatality

CRYSLER (Staff) - A single-car accident early Friday morning in Finch Township claimed the life of a Chesterville area man.

Dale Lawrence Shane, 26, of RR2, Chesterville died May 23 when his pick-up truck struck a hydro pole and fence on the seventh concession almost two kilometres east of the county line.

Shortly before 2am, Mr. Shane was westbound on the concession road when his truck veered from the road into the north ditch, where it struck a field access culvert and rolled over. It continued west, striking a hydro pole and a fence.

Police say his speed at the time the truck left the road is unknown. Constable Larry Cleary of the Long Sault OPP detachment is investigating.

Funeral services were held Tuesday in Thunder Bay, the home of Mr. Shane's parents. Born in Chesterville, Mr. Shane moved to Dunbar about a year ago.

He is survived by his parents, Leonard and Maria Shane, brothers Michael of Thunder Bay and Ron of Calgary, and a sister, Laurie, in Toronto.

Local doctors to strike on Thursday and Friday, joining OMA protest

by Alvah Hanrahan
Record News Editor

Most area physicians will withdraw their services on Thursday and Friday in compliance with a protest to the Liberal government organized by the Ontario Medical Association (OMA).

Dr. Gabriel Slowey, president of the Winchester-Kemptville Medical Society, the local branch of the (OMA), said 67 per cent of the membership will close their offices for those two days.

A vote taken by the local physicians Tuesday morning showed a fluctuation from 100 per cent in favor of the walkout in Chesterville (two doctors) to none leaving their offices in Morrisburg.

In other areas about two out of three doctors voted in favor of the protest move. Seventy-five per cent voted to stay out in Winchester; Metcalfe 66 per cent; Kemptville 60 per cent.

However, Dr. Slowey said emergency services would be in place and "mothers will be delivered."

"The emergency room will be covered as it would be on weekends," Dr. Slowey told The Record just before press time.

Bert Stel, administrator of Winchester District Memorial Hospital said on Monday he did not anticipate any problem at the facility.

"At the moment the services we provide to our patients will be unchanged," said Mr. Stel.

"Things will go on as normal," he said "but things could change between now and Thursday morning."



Dr. Gabriel Slowey

Asked about the health care situation in which Ontario physicians are mounting a strong protest against the provincial governments's intention to introduce legislation ending extra billing MPP Noble Villeneuve said of the walkout "it's very unfortunate it has to come to that."

"We're providing good health services and health care has never been a problem."

"They've (the doctors) been treated as criminals."

"Sure they earn a good dollar," he added, "but my concerns are for the 9 million people who live in this province."

In Cornwall fully 90 per cent of the Cornwall Academy of Medicine's members will be off the job on Thursday and Friday. Hospitals administrators in the city have said they do not expect any immediate problems but the walkout may have some long-term repercussions, especially with regard to a backup of elective surgery.

As well the Cornwall doctors have said they will not provide emergency services if the group called People Against Extra-Billing pickets Cornwall General Hospital.

The OMA has called for the province-wide protest asking doctors across the province to withdraw their services. They have also been asked to resign from hospital committees except for those dealing with therapeutic abortions and to withdraw services provided through government agencies.

Century-old church sold for $1 as contents auctioned off in only an hour

by Diane Johnston
Record News Staff

A century of history ended Saturday in less than an hour.

By 11am, the contents of St. Paul's United Church and the building itself, constructed 103 years ago, were auctioned off.

The frame building sold for only $1 to Arnold McIntyre of Avonmore. By June 30, the building at the junction of county roads 9 and 12 will be torn down and any salvable materials saved.

"I imagine the older people who went here must find it awfully hard, especially when they start taking pieces away," a woman in the crowd commented in the drizzle when the auction ended.

"Just the idea of its itself, the idea of the old church, some of the old people who attended it must feel like part of their insides are being taken away."

Regular Sunday services ceased being held in the church in 1969, when Berwick's sister congregation in Finch joined with Avonmore to form a pastoral charge served by one minister.

But the Sunday School continued to operate as a nondenominational Bible school during the summer for almost a decade. The church's final service was held June 26, 1983.

Studying the sign bearing the church's name, Rev. Philip Gaudine of Finch and Avonmore congregations agreed. "I expect it will be hard for a lot of people," he said, but added, "It isn't as hard now as it would have been 15 or 20 years ago."

The church itself contained little -- straight-backed pews, stained glass windows, a few chairs, a furnace and chimney, some hand-built tables and shelves, the pulpit.

Yet the sale attracted about 50 people, with former members of the congregation, people from the community and furniture dealers among them.

"I taught Sunday School here for years," explained Maureen Robertson, who bought two long pews.

"I wanted a memento of the church. I just thought if I could use them around the house it would be a nice souvenir."

Most of the remaining pews were purchased by Rick Nielsen, an Alexandria wholesaler of used pews. Although he's a veteran of church property dispersals, the Berwick sale was the first time he'd seen the church building auctioned off.

The three large, wood, leather-upholstered chairs will remain in the area, the property of the Avonmore Masonic Lodge.

In his 24 years in business, auctioneer Murray Blair had never before auctioned off a church.

"It doesn't bother me at all," he chuckled. "I sell everything."

But he said he'd received telephone calls from people objecting to the sale. One man, he said, stated the church would better be burned than come up for auction.

Plans for the property's future are not yet definite.

Ken Dunlop, director of finance and administration for the South Nation River Conservation Authority, said the authority's historical foundation is "definitely" taking over the church property.

It's been proposed that the township war memorial, a stone cairn now located on the authority's lot across from the church, either be moved to the church site and fenced off, or a new memorial built.

He said the foundation is waiting for direction from the church's board of direction.

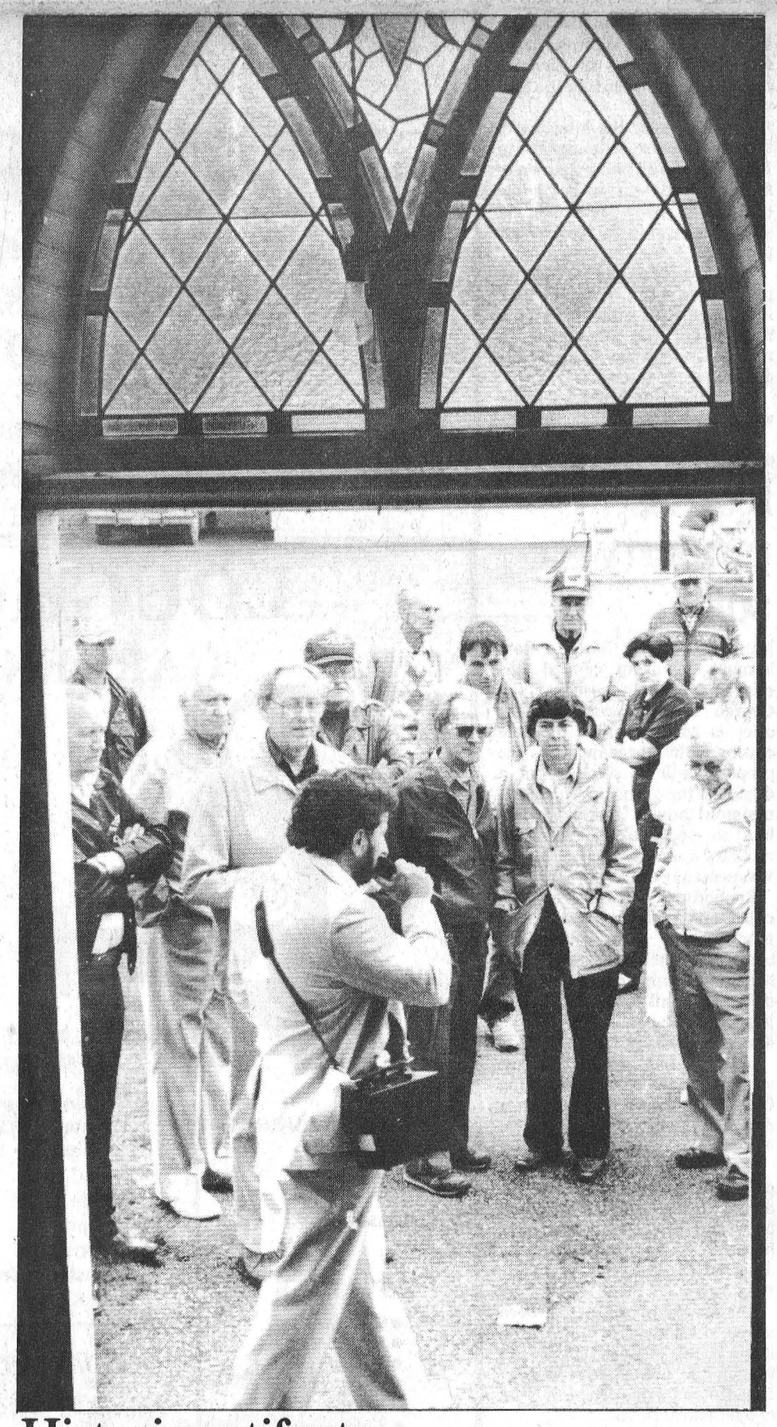

Historic artifacts

It took less than an hour for auctioneer Murray Blair to sell St. Paul's United Church and its contents Saturday morning in Berwick. The 103-year-old church must be torn down by June 30 and the property transferred to the South Nation River Conservation Authority.
Record Photo - Johnston



Project opened

The second phase of Walrich subdivision, RR3 Ingleside, was officially opened last Saturday. The building lots on the water now have one house built. The new owners are Jeff and Becky Prendergast who were honored at the opening ceremony. Developer Richard Vinet said he was continuing the project first started by his father, the late Walter Vinet. From left: MPP Noble Villeneuve; Richard Vinet; Grace Vinet, widow of Walter Vinet; Osnabruck Township reeve Stewart Hart.

Record Photo-Hanrahan

Stop under-age drinking in village

(Staff) - Too many underage youngsters are getting into area dances, police told members of Chesterville council last week.

Sgt. Bob Lyon said "Chesterville is not a major problem but with all the accidents I'd like to see it controlled."

The sergeant told council mixed stag parties before weddings accounted for many of the underage youth having access to alcohol and said permits have to be issued on a narrower basis.

Reeve Carl Ward said "on our contracts should we see whether minors are to be admitted" to the function?

"Yes," replied the sergeant, adding if someone wants to rent the village hall and says minors are to be admitted "you should cancel the hall."

He said council was responsible for renting the village facilities and should formulate some rules and regulations regarding hall rentals.

Reeve Ward concurred that " as of now we should check special occasion permits."

"I'm against the halls being used to make big money (for engaged couples) with the kids in there drinking and no control" said Sgt. Lyon.

He told council "You have to be fair to everybody and you can't leave it up to the clerk to make a decision."

But establishing clear-out rules should help ease the situation the sergeant told council. Reeve Ward said a little time was needed to work out the wording of a resolution.

Council was also concerned about the question of liability and high insurance claims currently being presented.

Sgt. Lyon said a well worded rule would also protect the municipality in the event of accidents. He added accidents and domestic assaults were "offshoots" of drinking at functions. "We've had some accidents lately that point in that direction."



Doug Lowe of Lowe's Auto Repair, formerly Forsyth's Garage, says he's ready for business. Located in Berwick, the newest business in the village is next door to the confectionery store which also changed hands recently.

Record Photo-Beckstead

Centre committee formed

(Staff) - By next week a steering committee may be formed to oversee the new community centre. Chesterville village council will consider establishing such a committee at next Tuesday's meeting.

Application

The Heritage Society's grant application for provincial funding has been endorsed by council.

Groundhogs

Council has authorized the Connaught Rod and Gun Club to shoot groundhogs on a property at 201 Main Street North if necessary.

Ditch

Total cost for a ditch on Streeterpete Road is $1540. Council has requested a breakdown of the cost to determine the reasons for the over-expenditure.

No parking

Council has decided to erect No Parking signs on King Street between Brookslyn and the barber shop, Earls Meats and Mike Deans and The Chesterville Record and Beckers.

Fairgrounds

Parking cars on the property of the fairground has been discussed and council will notify counties council. The request is that counties council notify the persons who are parking their cars in that area.

Counties show healthy surplus for 1986

CORNWALL (Staff) - Counties council balance sheet shows a hefty surplus of $492,000 this year.

For the seventh successive year council is in the black with Touche Ross and Co. calling the financial position of the counties "healthy."

To reduce this year's taxation rate council has decided to use $200,000 from the surplus. The counties budget recently approved a budget of $14.7 million for this year.

A further $100,000 from the surplus will be used to provide working capital.

Dump site purchased for Roxborough Twp.

MOOSE CREEK (Staff) - Roxborough Township can heave a sigh of relief - its dump dilemma has been solved.

The township has purchased the landfill site it now uses for $70,000 from the present owner-operators, who had given the township notice the dump would close June 24.

The price includes a house on the property, and Roxborough reeve John McIntyre said the township would probably recoup some of the cost by selling the home.

Mr. McIntyre said the agreement requires the approval of the Ontario Ministry of the Environment, but he's optimistic the deal will go through.

"We hope that the Ministry of the Environment will approve it. I think they will, being that we're showing good faith by going into the joint waste management study and trying to resolve our problem."

The township has agreed to participate with area municipalities in a joint study, partially funded by the province, to recommend options for garbage disposal in the future.

If the sale is approved, the site will receive a temporary permit.

Mr. McIntyre said the lifespan of the site, located in a gully, isn't known. But initially, he said, it was licensed only to accept garbage from the 300 households in the village of Moose Creek.

Township residents outside the village have been using the dump for many years.

Although the arrangement with private operators always left the township at risk of losing access to a dump, the threat became reality a month ago. Dump owners George and Lucienne Rousse announced it would close in June when they planned to retire.

Under the agreement, the township will assume ownership of the dump three months from now and supervise its operation in the interim.

Rousse property sold

MOOSE CREEK (Staff) - Roxborough township council has offered $70,000 to purchase the George Rousse property. The offer is conditional on the sale closing within three months. The property will be the site of a dump for the township which will maintain the site. As well the deal has to receive environment ministry approval.

Waste management

Roxborough township has decided to join the provincial waste management study currently being conducted. Ray C. Alguire has been appointed township delegate for all subsequent meetings.

Maxville Curling Club

Council has given "moral support" to the Maxville Curling Club in its effort to establish a new curling rink.

Tenders

The road superintendent will call for tenders for a six-ton diesel tandem truck, with dump body and hoist and snow plow harness. Tenders must be in by June 3 at 4pm.

Chip wagon

The county engineer has been asked to remove the chip wagon in the village of Moose Creek. The wagon is owned by Robert Goyette and is stationed in front of the Central Hotel.

Signs

Council has requested the transport ministry to provide signs on highway 417 reading Moose Creek and Avonmore. They would be located at the intersection of highways 138 and 417.

WINCHESTER NON-PROFIT RESIDENCE CORPORATION

Caretaking Services

Winchester Non-Profit Residence Corporation will receive, up to June 2, 1986, tenders from firms or individuals for caretaking services at "The Beachcroft" Senior Citizens Building in Winchester.

Tenderers must be prepared to supply all required cleaning equipment and supplies and to provide sufficient staff to ensure satisfactory performance on a year-round basis regardless of vacations, illness, etc. Tenderers must submit evidence of satisfactory liability insurance.

Details of building areas, finishes, cleaning schedule, etc., may be obtained from:

Mrs. Bonnie Castle, Project Administrator
547 St. Lawrence Street
at the Municipal Building
weekdays between 1 and 3pm

LEAD HAND REQUIRED
for the
Dr. F. Kinnaird Community Centre
RUSSELL
Bilingualism an asset
For more information call:
445-2050
Send applications to:
MIKE ERICKSON
P.O. Box 9
RUSSELL, Ontaro. K0A 3B0
DEADLINE - JUNE 9, 1986

FAMILY HOMES NEEDED

Rideau Regional Centre is looking for families in the Chesterville area who would be interested in sharing their home with 1 or 2 developmentally handicapped individuals.

A daily rate of payment, on-going training and support are provided.

Please call us for more information at:
1-283-5533, Ext. 241 (Collect)
and ask for the Family Home Intake Worker.

Julia's
ladies wear
Main St., Winchester
774-3668

Sizes 5 to 24
Half Sizes 14-1/2 to 24-1/2
Oversizes 38 to 44

Monday to Thursday,
9:00am to 5:30pm;
Friday,
9:00am to 9:00pm;
Saturday,
9:00am to 5:00pm.

SUMMER SALE

UP TO 50% OFF
SELECTED SKIRTS
PRICED AS LOW AS $9.95

Sale starts Wednesday, May 28.
Don't miss out!

ANNUAL MEETING

District Health Council of Eastern Ontario representing the United Counties of Prescott-Russell, Stormont, Dundas and Glengarry, and the City of Cornwall

cordially invites you to participate

in their Sixth Annual Meeting to be held Thursday, June 5th, 1986

Cornwall Civic Complex at 7:00 p.m. at the Galleries

Guest Speaker: Mr. Gerald R. Savoie Chairman, Eastern Ontario Area Emergency Health Services Committee

R. KEITH MacMILLAN LTD.

FINCH • 984-2844
SALES & SERVICE
ESTABLISHED - 1954

- Complete WATER SYSTEMS
  Submersible & Jet Pumps, etc.
- Complete WATER TREATMENT SYSTEMS
  Water Conditioners
  Iron Filters
  Water Sterilizers (No Chemicals)
- BULK MILK TANKS
  with or without Water Heating Systems

LOUGHCREST GARDENS LTD.



1/4 MILE WEST OF SOUTH MOUNTAIN

Open
Daily
8am-8pm

VISA

FOR YOUR GARDENING PLEASURE WE OFFER THE FOLLOWING

ROSE BUSHES
- Floribunda
- Grandiflora
- Tea
- Rogosa

POTATOES
- Kennebec
- Pontiac Red
- Superior
- Irish Cobbler
- Sebago
- Yukon gold

20¢ lb.
or
$11.00/ 75 lb. Bag

- Bedding Plants
- Vegetable Plants
- Shrubs
- Fruit Trees
- Shade Trees
- Hedging
- Onions Sets
  Spanish Onion
  Multipliers

The following trees have just arrived:
• Mountain Ash • Witchita • Blue Junipers • Snowball • Hydrangea • Pin Oak • Scarlet Hawthorn • Colorado Spruce

RETURN YOUR EMPTY 10" HANGING BASKET and RECEIVE **$2.00 OFF** THE PURCHASE OF A FRESH, NEW HANGING BASKET OF YOUR CHOICE.

"Growing with you ..."

THE CORPORATION OF THE VILLAGE OF CHESTERVILLE
NOTICE OF PUBLIC MEETING CONCERNING A COMMUNITY IMPROVEMENT PLAN

Take notice that the Council of the Corporation of the Village of Chesterville will hold a Public Meeting on the 4th day of June, 1986 at 7:00 p.m. in the Council Chambers of the Municipal Building in Chesterville to consider the following item pursuant to Section 17 and 28 of the Planning Act, s.o. 1983.

Item I

The meeting is being held to review a draft Community Improvement Plan for an area in the Village of Chesterville recently designated by By-law # 15-86 as "Community Improvement Project Area # 1" under the Ontario Neighbourhood Improvement program (O.N.I.P.) The draft Community Improvement Plan states the reasons for the selection of this area; the proposed improvement to municipal infrastructure - roads, sewers, sidewalks, etc.; estimated costs of proposed program; means of financing; staging and administration.

The Community Improvement Plan would encompass the area bounded by the North, South, West, East limits of the Village of Chesterville.

Any person may attend the public meeting and/or make written or verbal representation either in support of or in opposition to the proposed plan.

Additional information is available for inspection at the Municipal Office between 9:00 a.m. and 4:00 p.m. Monday to Friday.

Robert Casselman
Clerk-Treasurer
Village of Chesterville
37-2

Village of Chesterville Recreation Department

HELP WANTED

Summer Youth Recreation Program Chesterville Community Park

ONE STUDENT -
To instruct tennis at the Chesterville Community Tennis Courts during the month of July and August.

TWO STUDENTS -
Day Camp Supervisors: Design and implement a summer day camp for children at the Chesterville Community Park.

Written applications will be received no later than Friday, June 6, 1986.

Address applications to:
Recreation Director
Village of Chesterville
Box 190
CHESTERVILLE, Ontario.
K0C 1H0



Sound of music

The Tagwi Secondary School band wrapped up its year with a concert Thursday. Receiving special recognition after the concert were, front row from the left: outstanding Grade 10 musician Kristine Flaherty and outstanding Grade 9 musician Terri Connors. Back row: Mark Girard, director Mavis Morris and Lowell Hawkins.

Record Photo - Riley

Lorna Driscoll appointed to serve on Milk Committee

(Staff) - The first woman on the Dundas Milk Committee doesn't consider her election anything extraordinary.

Lorna Driscoll, 31, said serving on the nine-member committee is something she's been interested in for several years.

When someone nominated her for election at the county milk producers' annual meeting at the end of January, she accepted.

Since her election, she's attended several regular committee meetings. "A lot of what we've been doing, I guess, is in preparations for the county dairy princess competition."

She's also attended the spring regional meeting of the Ontario Milk Marketing Board in Spencerville, where the board's policies were discussed.

Three weeks ago, she helped staff the milk producers' booth at an educational health fair in Iroquois, distributing promotional and nutritional information about milk to students and the public.

She said she brings no particular concerns to her new role.

"It's just a real learning experience. I imagine it is for every new person getting on because there's just so much to learn about how milk is marketed in the province."

Dairying is not new to her. She and her husband, Andy, have operated a 100-acre, 30-head dairy farm northeast of Winchester for five and a half years. She was born and raised on a farm and is active in the farm women's organization Women for the Survival of Agriculture.

Inkerman farmer Stan Baldwin is chairman of the committee, having served as vice-chairman the previous year.

Richard Gilmer of South Mountain is vice-chairman; Gordon Johnson of Chesterville, secretary-treasurer, and other members are Mrs. Driscoll, Don Johnston of Winchester, Wilma Porteous of Winchester, Dean Keyes of Hulbert, Ted Ceelen of Hallville and Cory Van Delst of Chesterville.



Historic appointment

Lorna Driscoll, the first woman elected to the Dundas Milk Committee, regards her new role as a learning experience. She now operates a 100-acre dairy farm northeast of Winchester with her husband, Andy.

Top-notch planting season

WINCHESTER (Staff) - Between the extremes of dusty heat and drenching rain, farmers have managed to pull out one of the best planting seasons on record.

Agricultural representatives for all three counties told the AgriNews that the majority of crops were in early and are now well underway.

"We've had some fairly serious variations with the weather but I would have to say the spring planting season has been really good," said Glengarry Ag. Rep. Glen Smith. "We got a little more than asked, but the rain was needed."

Smith said the county's hay crop was "excellent" and that the majority of corn was in.

In Dundas County, where a nearly bone-dry start to May (15 millimetres between May 1-10) was followed by 106mm between May 15 and 23, Ag. Rep. Bob Humphries said the only sour note may be the control of weeds.

"With this rain weeds will advance rapidly in fields where people have not applied pre-emergent herbicide," said Humphries. "Even if it was applied it may not be as active after this the combination of dry weather in the eastern U.S. and the Chernobyl nuclear disaster prompted some Stormont growers to plant corn after initial reluctance.

The result, he said, is that this year's crop size is almost the same as last year.

Pre-school needs more space soon

WINCHESTER (Staff) - The Happy Face Nursery must find new space before the fall sessions begin.

Since 1978, the nursery has used the facilities of St. Paul's Presbyterian Church n Winchester. But the church has informed the nursery it wants to use the space.

"They say they want the space for something of their own. They have a new minister so they may be looking to expand their own programs," teacher Nancy Bowman said this week.

"We greatly appreciate the support and pleasant surroundings that St. Paul's Presbyterian Church has provided the school since 1978. The reasonable rents have allowed us to keep our fees down and reach out to a large part of the community," nursery president Brenda Toonders said recently.

Ms. Bowman said any location must meet provincial guidelines because the nursery is licensed by the Ministry of Community and Social Services.

The ideal site, she said, must have between 700 and 1,000 square feet and would probably be near Winchester to serve parents scattered from Avonmore to Hallville.

Preferably, the site would be on one level so children wouldn't have to tackle stairs and would have access to outside space. She said it would also be nice to have a kitchen.

"We do a lot of cooking and baking. I have some individual recipes so they can make one individual pancake," she said.

A change in location may mean higher fees. Ms. Bowman said the nursery's liability insurance is also due for renewal in September and she hopes it won't skyrocket as have rates for other institutions.

This year, the nursery is serving children from 60 area families. Last year, before the introduction of junior kindergarten, Ms. Bowman said 70 families were sending children to the school.

About one-third of the present enrolment are four-year-olds whose parents preferred to send them to the nursery school rather than early kindergarten. "So, we don't feel we did that badly," she said.

Although the upcoming year's registration for the three - and four-year-olds is down, Ms. Bowman said, "Our toddler program filled up right away. We have a waiting list."

Parents can register toddlers (from 18 months to three years-old) for one two-and-a-half hour session once a week. Older children can attend between one and four half-days weekly.

They then gather as a group for up to half an hour for singing and games.

"They're learning a lot about social skills, sharing, having to wait to take turns sometimes," Ms. Bowman said.

For the toddler program, the fee is $15 a month for one half-day a week. For older children, monthly charges range from $40 for a child attending three half-days a week, $30 for two half-days a week and $25 for one half-day weekly.

THE FINCH HAIR SHOPPE
2 William St., FINCH
(Across from Brownlee Funeral Home)
Call:
984-2654
1st Anniversary
May 26 - June 24
PERMS: REG. $25. & $30. NOW! $20. & $24.
COLOURS: REG. $13. NOW! $10.
HIGHLIGHTS: REG. $18. NOW! $16.
Ottawa Hair Stylist for 8 years

THE CLOTHING Barn
Highway 31, 2 miles north of Morrisburg
Tel. 543-2744
STORE HOURS:
Open Sunday 12 noon to 4
Sorry, Closed Mondays
Tues., Wed., Thurs., 9 to 6
Fri., 9 to 9, Sat., 9 to 6
EXTRA-SPECIAL
Ladies' Blouses
Sizes 5 to 16. Highest price prevails.
Buy 1, Get 1 Free
UNTIL SUNDAY, JUNE 1ST
STOREWIDE SALE
20% to 50% Off
UNTIL SUNDAY, JUNE 1ST
ALL LADIES' SPRING AND FALL COATS
Sizes 5 to 16
1/3 OFF
ALL LADIES' 2 AND 3-PIECE SUITS
1/3 OFF TO HALF PRICE
Just in time for
FATHER'S DAY:
All Men's Interlock T-Shirts
From Jantzen and Cooper. Highest price prevails.
Buy 1, Get 1 Free
UNTIL SUNDAY, JUNE 1ST
Happy Father's Day JUNE 15TH
All Men's Leather Jackets
From Mac-mor
1/3 OFF

THE HEAT IS ON!
Visit With Us This Summer!
AT THE
J&F POWER CONNECTION
Main Street, Chesterville
448-3252
OUR SUMMER PROGRAM BEGINS JUNE 9
PLEASE PHONE NOW TO REGISTER
Aerobics instructed by Jennifer Gregoire (Reg.N.)
445-5526
$60.00/10 weeks
2 classes per week
$85.00
Unlimited Classes
— PLUS —
Individual weight training assessment instructed by Frank Casselman
$25.00
Weight Training
CLASS TIMES
MONDAY 7 P.M.
TUESDAY 10 A.M. * 7 P.M.
WEDNESDAY 7 P.M.
THURSDAY 10 A.M. * 7 P.M.
* FREE BABYSITTING

THE CHESTERVILLE Record Editorial / Opinion

Free trade?

Farm groups have issued warnings over the past year or so with regard to the free trade issue, saying Canadian agriculture interests are in jeopardy.

Agriculture is not the only sector of the Canadian economy the Americans have their eyes on.

In the past week the US side has quietly obtained Canadian acquiesence in three areas. The issue of the way we conduct our lumber industry has come under American criticism. It appears the Americans are considering a countervail petition against Canadian imports of softwoods to be filed with the US International Trade Commission. This move has cast a cloud over the negotiations before the two sides have even agreed on the size of the table they will sit around.

The rumblings about Canada's well established social programs are disturbing to Canadians who have shaped and are continuing to form the society they want. However, chief negotiator Simon Reisman has said one of his first chores will be to give the Americans a lesson in Canadian social history. We have an uncomfortable feeling that won't be nearly enough to safeguard our social system.

The second area where the Americans have already interferred is the matter of Canadian wine. They think the Ontario wine industry is too protective by far and want Canadian consumers to become much more familiar with the American variety. Naturally, we're going to accommodate them.

Thirdly, the Yanks informed us on Tuesday last week we may have to boost our sagging dollar. The state of our currency is actually beneficial for Canadian exports and balance of payments. The warning to improve the value of Canadian money was touted as the price of admission to the group of seven economic powers.

Demands like these are only the beginning and the free trade issue is going to confuse Canadian politicians and voters for a long time to come.

The day when we finally discover the new economic and social direction we're following is a considerable way off in the future.

Energy and the press

The federal energy department misjudged the mettle of Canadian newspapers when an advertising gimmick dreamed up in Ottawa went over like a lead balloon. The Department of Energy last week proposed a little deal whereby it offered to buy advertising space in newspapers that agreed to print six of 30 prepared stories extolling the virtues of the government's energy policies.

Government minions who thought they could bribe the print medium in so blatant a manner insulted the tradition of an independent press.

The proposal was received with reactions by the press ranging from amusement to fury, to wonder about the insensitivity of bureaucrats.

Alvah Hanrahan



The Farmer's Wife

by Wyn Thompson

The weather forecast was ominous. The long weekenders glum . The lawn sale loomed!

We are farmers. We needed rain, desperately. I confessed to being of two minds for mounting a lawn and garden sale was one heck of a lot of work. Any my daughter-in-law and I were ready.

But the farmer in me won out, hands down. As I went to bed Friday night, I said to the dark night sky, "Let it rain, a good, soaking, growing rain, for we do need it. A lawn and garden sale can be staged any weekend. One must keep one's priorities straight."

We wakened early to a Scotch mist curtaining our world, but the weather forecast was for clearing conditions. Our daughter-in-law arrived. We held a top-level meeting. The decision was to proceed, placing out-of-doors only those items that rain would not harm.

At 7:30am the mist stopped. By 8am all was in readiness. By 8:30 the onslaught began. The pickers came in waves, those valiant souls who, regardless of the vagaries of the weather, schedule every Saturday morning for just this activity.

They were experienced. Earnest. Eager. Quick. They knew what they wanted, A BARGAIN.

Upon finding a treasure, they paid for it, jumped in their vehicle, and sped off to the next site, hopeful of getting to each place for the best of the pickings.

The collectors came, too, those fascinating hobby-minded people. One collectors miniature skunks. I had two, don't ask me why. She left, happy.

Another collected, I kid you not, dragons. She found a pair of miniature Japanese vases around which were entwined dragons. She was ecstatic! So was I!

Another was looking for unique salt and peppers. I had none. Another collected church plates. There was one. Another collected brooches. I had fifteen.

A couple from Tweed en route home from Montreal stopped by. They were antique dealers. My daughter in-law had a quantity of large, gaudy, costume jewellery advertised as children's play jewellery. These pieces had been the sole domain of aunties long departed and these dealers bought it all.

She and I looked at each other in utter disbelief. What in heaven's name would they be going to do with that stuff, we said of one accord? I wish I had had the nerve to ask, for such a question will haunt me forever.

They were such interesting people, and they had picked this area fifteen years ago. They had just been to Ramsay House in Montreal, all furnished in 17th century furnishings.

They confirmed our observations that items which sold well four or five years ago, at both auction and yard sales, could not be moved now. The man named several things that simply were not, for the want of a better description, the fashion now.

Probably the most exasperating thing about THE FASHION is its elusiveness. Even the word has a dozen definitions, and when it is pinned down and qualified, as the Fashion in lady's dress, it becomes the height of ridiculousness, and then it is gone again.

Why is it an item of clothing or a piece of furniture which is honestly attractive in, say, 1948, should be honestly ridiculous five years later and honestly charming again a few years later still is one of those things which is highly baffling and is therefore amusing and exciting and an addition to the perennial interest of life.

Harried mothers looked for children's clothing. Men looked for specific farm tools. Kids looked for toys. We had a little of everything, so hardly anyone left empty-handed.

The sun came out. The mood brightened in direct relation to the sun's rays flooding forth. It became a fair, a carnival, a holiday mood took over. People slowed their pace, visited, jollied one another, then sauntered to their cars

We learned a lot. About human nature. About the art of mounting a lawn and garden sale. About ourselves.

It was a lot of work. It was tiring. It was fun. Bitten by the bug. Smitten by the 'Spring Fool'. You be the judge...for we are about to do it again! Sometime?!

I made this announcement at the supper table between mouthfuls of toast and asparagus smothered in cheese sauce. The Farmer shook his head, the dogs groaned. There are those who don't like their schedules upset.

Meanwhile, the rain, which finally began in earnest on Monday, and now three days later shows signs of letting up, was a benediction. The world greened and blossomed with new life overnight.

The corn sprouted and, popping through the earth, grew an inch in two days. Radioactive fallout warnings continued until today.

As the dogs and I came in from our daily walk, the radio broadcaster announced that it was safe to drink rainwater. A good omen, surely. We Canadians have been spared this time.

But, it is sobering times in which we live. Research shows me that this statement has been made century after century since recorded time.

Chesterville's Past

06 From the Record, Thurs., May 31, 1906

Quite a sensation has been created in Winchester the past week. The cause of which is the going away of Willie Ross, son of Mr. Alex. Ross. The young man was employed as teller in the Union Bank of that place, and on the 24th of May went away and did not return and up to the present his whereabouts are unknown.

He, with the manager, had the combination of the vault, and of course entrance could not be obtained without his return. After every preparation had been made to drill the lock, by accident, the combination was found by his parents in a vest at his home.

Local and District News: Mr. Vene Robinson has purchased two deer and placed them in his lot in the village, being enclosed by a well-constructed high wire fence. With such a spacious ground no doubt other forest animals will soon be placed within its walls.

Rev. Stewart of Morewood was the victim of a serious accident a week ago. While alighting from the buggy his feet caught in the rug and he was thrown heavily to the sidewalk dislocating his shoulder in the fall. He was unable to preach on Sunday but managed to conduct the service at Mr. Kyle's funeral.

26 From the Record, Thurs., May 27, 1926

Friday evening last a committee of the Women's Institute was responsible for a unique and very enjoyable entertainment in the Music Hall in an Empire Day concern provided in a competitive manner by the pupils of the schools of Chesterville and surrounding vicinity, in which substantial prizes were awarded for choruses, drills, vocal solos, elocution, piano solos, violin solos and folk dancing, both for junior and senior pupils.

Following are the prize winners as awarded by the committee of experts in the different branches: Choruses -- Mr. Boyd's Room A C.P.S.: Miss Allen Limerick.

Drills -- Miss L. McGee, Room B, c.p.s.; Miss Anna Smith, Room C, C.P.S.

Mainly about people: Misses Kathleen Hunt, Eldred and Edna Fulton of Toronto University returned home for the holidays at the weekend. Maude and Helen Lacy after completing their exams are spending a week attending a house-party of the Kappa Alpha Theta fraternity at Vandorf.

46 From the Record, Thurs., May 30, 1946

In order to restore the damaged Chesterville and District Rink, the company showed itself very willing to dispose of the property to either the Chesterville and District Agricultural Society or the Chesterville Post of the Canadian Legion at a meeting of the shareholders held in the Library on Tuesday evening.

The feeling of the meeting was tht the Agricultural Society was in shape financially to repair the rink building and use it for the annual fair as well as carry on skating and hockey in the winter.

Forty-one paid up applications for membership in the Chesterville Chamber of Commerce and 19 promised memberships were reported by the membership committee at its meeting held in The Bank of Nova Scotia offices last evening, the result of a drive following the mass meeting held May 13 when it was decided by a group of business and professional to organize.

66 From the Record, Thurs., May 26, 1966

The 1965 auditor's statement was read by (Williamsburg Township) clerk showing a surplus of $7,253 for the year. The 1966 budget was also presented and adopted. For the first time in 4 years the taxpayers of Williamsburg Township will feel an increase in their mill rate.

Council approved the application of the Department of Highways for the construction of two bridges on Highway No. 31.

Notice: Air rifles are not to be discharged in the village. It is against the by-laws of Chesterville to discharge any firearm on air gun at any time of the year in the municipality.

Offenders will run the risk of losing their air guns if apprehended by the Constable and be liable to other measures of the law. Lorne Marcellus, Clerk.

76 From the Record, Wed., May 26, 1976

After 28 years in the grocery business, 26 of them at their King St. store, George and Adele LaFlamme have decided to take it easy and have sold their business to Mike Dean, left who took over the store Tues., May 18.

Letters

Youth group needed to fight crime?

Dear Editor:

With respect to Mr. Ganter's statement that the lack of a youth group in Chesterville may be "a major cause" for vandalism and crime ("Need for youth group," Chesterville Record, May 7, 1986), I fully disagree.

Surely, he cannot believe there is any cause-effect relationship between these two elements. If there was a youth group in Chesterville, do you think that vandals would actually join? Not likely. These delinquents would not want to spoil their "macho" image because joining a youth group is supposedly not "cool."

Is there really a need for such a group? Community events are numerous including swimming, tennis, hockey, baseball, soccer, ball hockey, scouts, and guides. Not only does the community put on such activities, but the schools also provide many social events including dances. I feel that there are lots of things for teenagers to do in Chesterville and blaming vandalism and crime on the absence of a youth group is a convenient way of finding a scapegoat.

Lastly, Mr. Ganter asks society to "give today's teenagers a second chance." Why can't some of the youngsters in our community start a campaign for such a group? Teens are young and energetic and enthusiastic. They should go to town council with a proposal and not wait for town council to come to them. Why force a youth group on the teens of Chesterville if it is not wanted? I suggest that if Mr. Ganter is so concerned with this problem, he should be the one to start a campaign.

Damian Laflamme

Youths urged to take a stand

The Editor:

I am writing on behalf of the Russell youth group -- Today's Network of Teens (TNT) -- in response to Mike Ganter's letter (May 7, The Chestervillle Record) concerning the need for such a group in Chesterville.

Although I wholeheartedly agree that some problems with teenagers -- such as vandalism and loitering and crime -- "may stem from the absence of an organized youth group," I do not feel that it should be left up to town council or recreational director to create a diversion from these unfavorable activities. Why don't the youth of Chesterville take a stand and make a start?

A few months ago in Russell, some teenagers, headed by Carolyn Anderson, did just that: they formed a club for youth. Chaperoned and funded by adults, it is organized and operated by youth -- for youth.

TNT would like to invite everyone down on a Friday night to participate in its activities. Who knows? Perhaps the action in Russell will start something in Chesterville.

Kathy Anderson

Village multi-lingual, not bilingual

The Editor:

I was dismayed by the May 7 article in The Chesterville Record on the designation of Chesterville as a bilingual district. The purpose of this action is to "give statuatory guarantees to francophones so they will have access to French-language services in their area."

Mr. Liboiron, a communication officer with the office of Francophone Affairs, hasn't considered the fact that a large number of the so-called "francophones" (47 per cent of Chesterville's population - a figure I find very hard to believe) are totally bilingual, or, in fact, speak very little French.

In my opinion, Chesterville should be considered a multilingual community, Dutch, German and Italian are all spoken in Chesterville and its surrounding area, possibly even more so than French. There are a number of new people in the area who speak very little, if any, English.

These groups of people should have services provided in their own languages, shouldn't they?

John Pemberton



The Life of Riley

by Wayne Riley

Modern technology and the call of the wild mix as badly as instant coffee and cool spring water.

I do not say this because my lawnmower doesn't distinguish between grass and my wife's flowers.

I do not say this because the tree in the backyard dropped a green worm onto my hamburger during a barbeque last year.

I say this because the string hammock my father-in-law picked up years ago in South America, a hammock to gently watch nature from, was pulled out of the dryer this weekend.

For the record, I take no blame for the hammock being in the dryer, outside of the fact that I forgot to bring it in during a week of rain.

From experience I know that a dryer must be handled like any other dangerous household weapon. Was it not this dryer, after all, that had taken my daughter's string connected gloves and spit them out in a gift-wrapped ball of knots?

The first indication that something was seriously wrong with the hammock was the way it fell out of my wife's hand and rolled on the floor. The hammock had never rolled before.

I picked up the log of snarled lines that had now bumped against my feet and held it up. I hadn't seen line knots like this since the last time I had gone fishing.

"You know," I said to my wife, "I was thinking of lying on this today."

"It can be untied," my wife said cooly.

"Untied? In how many years?"

"Alright," she said, "I made a mistake. I'll untangle it this afternoon."

And she did.

Sometimes my wife frightens me.

But not as much as the certainty that I would have been cleanly beaten by the dryer in my attempt to use technology to improve my world, even if it only meant having a dry hammock to lie on.

More specifically, the weapons I use to tame the wilds of my yard always seem to backfire.

File 1984.1. The picnic table. Observations: The weapon was very difficult to put together and required a steady barrage of cursing to hold the supporting beams in place. The third slat warped to give table an overall cheap look. Camouflage red cedar stain ruined one T-shirt.

Advantages: The table is useful for accommodating. sloppy eaters and inspiring comments about the weather.

Disadvantages: Attracts bugs to food and is inconvenient in the rain.

Drawback as a weapon: There is no third option between letting the grass grow wild under the table and ripping huge divots out of the lawn by moving it.

File 1983.2. The lawnmower. Observations: A machine that commands respect, particularly after you see what it can do to petunias. Loud, to drown out the sound of rocks being shot against the side of the house.

Advantages: Faster than cutting grass by hand. The mower also uncovers things that were previously thought to be lost, although the return of a sliced sandal is not always appreciated.

Disadvantages: Necessitates raking and makes ant hills on lawn more noticeable.

Drawback as a weapon: Can't get the green stain out of running shoes.

File 1985.3. Garden tools. Observations: An innocent-looking arsenal that packs a deadly punch, particularly if you step on the head of one of the instruments and bring the handle into your face.

Advantages: Garden tools are fairly inexpensive and are extremely useful in small gardens behind garages where a tractor would be impractical. They require no gasoline.

Disadvantages: Garden tools require back-breaking labor and leave little to show for it. No sound to cover exhausted grunting.

Drawback as a weapon: You can never find your garden tools when you need them.

File 1986.4. Plastic ornaments. Observations: These babies instantly say, "Man is in charge of this wilderness." A reflection of taste and personality - are you a fun-loving plastic leprechaun lover or an environmentally-aware bird bath owner - these ornaments let neighbors know you've carved out your spot on this earth.

Advantages: Plastic ornaments do not rust, require no fuel and are easy to maintain. They are also not bio-degradable, ensuring long-lasting entertainment.

Disadvantages: Difficult to mow grass around ornaments.

Drawback as a weapon: Run the risk of being labelled "tacky" by neighbors.

File 1983.5. The barbeque. Observations: The big daddy of weapons, this flame thrower can clear the night air of pesky mosquitoes with a dense heated cloud of smoke. Also friends.

Advantages: Can give food a smoked flavor that can't be duplicated in an oven. Brings man and the outdoors together in harmony. Gets everyone out of a boiling kitchen.

Disadvantages: Singes hair, burns fingers and destroys very expensive meat. Charcoal goes out before the food is cooked.

Drawback as a weapon: Users run out of things to talk about with guests while waiting for charcoal to heat.

End of files.

THE CHESTERVILLE RECORD

John A.H. Morris, President
Wayne Riley, Assistant Manager
Alvah Hanrahan, News Editor
Donna Rushford, Advertising Representative

Subscription Rate: $16.00 per year, within a 40 mile radious of Chesterville, $18.00 per year, outside the 40 mile radius, U.S.A. and Foreign, $35.00 per year.
Advertising Rates On Request

P.O. Box 368, Chesterville, Ont., K0C 1H0, 613-448-2321
Published by St. Lawrence Printing Company Limited
Second Class Mail Registration No. 0242

Campderros house featured on historic homes tour in Chesterville area June 14

by Alvah Hanrahan
Record News Editor

Part II

The June 14 historic house tour in Chesterville will feature a glimpse of the Campderros home on Victoria Street in addition to five other interesting old homes in the village and surrounding area.

Located at 54 Victoria Street near the town office, the small but charming house can be traced to the Campderros family froms the very beginning, 1852. "It's always belonged to our family," said Addie Campderros, "and there have been three generations living in it since 1852."

Owned jointly by Miss Campderros and her sister Madge, a resident of Dundas Manor in Winchester, the house has been modernized a little to allow for comfort. However, the charm remains and the two sisters, for example, decided not to install built-in closets since they were considered too modern and not in keeping with the character of the house.

It is thought the house was built in 1850 and was sold to Sam Merkley, Miss Campderros' great-grandfather, two years later. The back section of the house was added soon after that and now houses a tiny kitchen and spacious dining room.

The presence of a television set was noticed in the house but modern details like that do not intrude on the charming atmosphere. The house contains several antique pieces which have always been in the house and all have been nicely refinished. Precious family heirlooms are tucked away safely in a hutch in the living room.

Miss Campderros has displayed handmade quilts on all the beds in the house. And rather than closing other antique items away she has displayed them freely throughout. A pair of wooden barbells used for fitness by her mother are on display in a corner of the upstairs landing and other artifacts are on view everywhere one looks.

An interesting feature is the narrow 30-inch wide bed on the upper landing. At the foot of the bed is a blanket box brought to this country by her great-grandmother from Ireland. A small heirloom leather-bound trunk is also on display, fulfilling the dual functions of decoration and useful hold-all.

The tour is open to the public and is sponsored by the Chesterville and District Heritage Society. The society hopes to make this event a major fundraiser for the season. Tickets are available at the Heritage Centre opposite the town office.

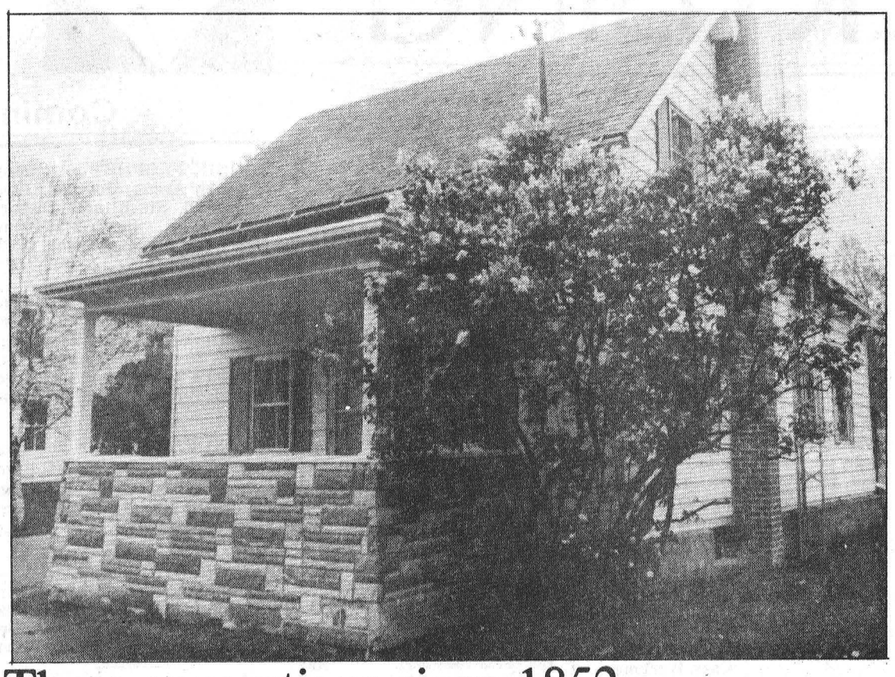

Three generations since 1852

The Campderros house, home of Ada Campderros, is a small, charming dwelling on Victoria Street. Three generations of the family have lived there since 1852.
Record Photo-Hanrahan

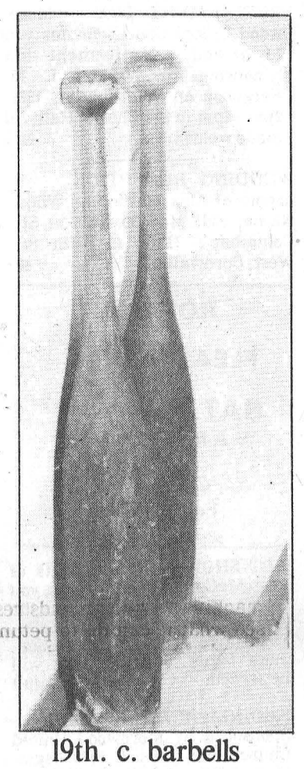

19th. c. barbells



Ada Campderros resides in a charming mid-nineteenth century house on Victoria Street in the village. This will be one of the featured houses on the heritage tour in June.
Record Photo - Hanrahan

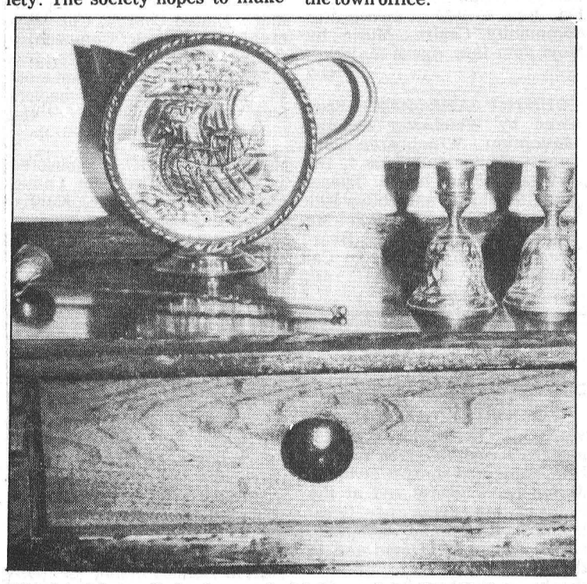

The highly polished wood sideboard in the dining room of the Campderros house reflects the brass ornaments on its surface.
Record Photo - Hanrahan

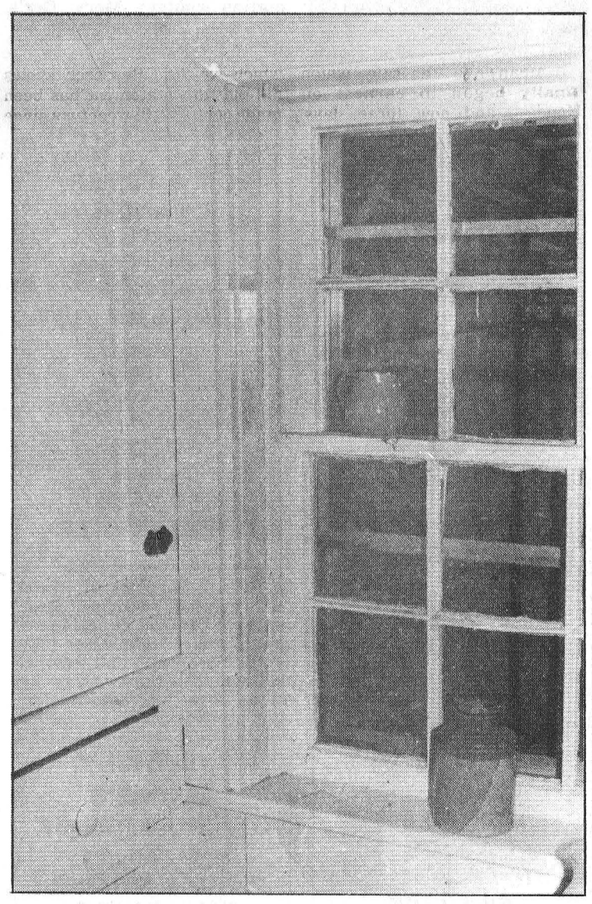

A corner of the dining room shows handmade architectural cupboards. The room is light and airy and features artifacts from the mid-1800s.



A small bedroom upstairs off the hall features an old 30-inch wide bed with handmade quilt.

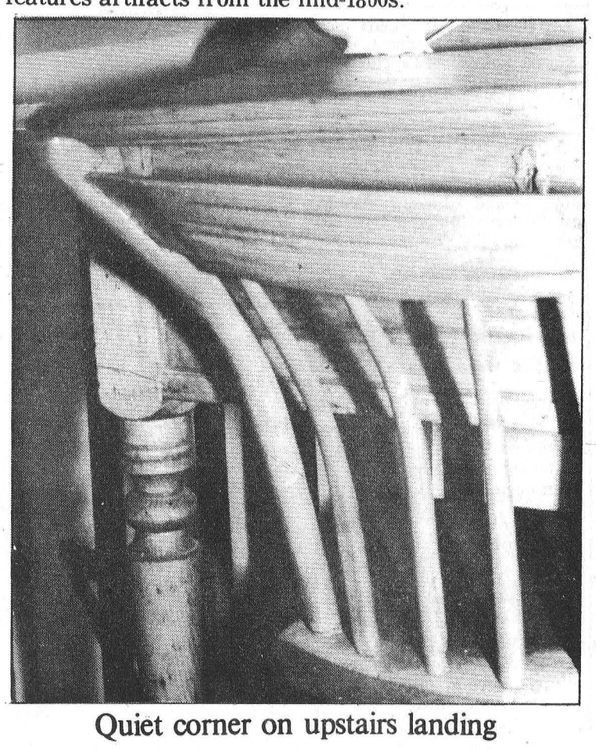

Quiet corner on upstairs landing

FULTON BROS. LIMITED

Hours: Tues. - Sat., 8 - 6 p.m. Fri. - 8 - 9p.m.

TV & APPLIANCES Sales & Service 448-2195
HITACHI
Home Hardware
Better Living Starts at Home 448-2345

KLEENEX, 2's HI-DRI PAPER TOWELS .89
AYLMER, 796 ml TIN CHOICE TOMATOES .99
HEINZ, 398 ml TIN BEANS IN PORK BEANS IN TOMATO SAUCE .79
Canada Grade "A" Beef BLADE STEAKS 1.29 lb.

CATELLI PASTA, 1 kg SPAGHETTI or READY CUT MACARONI .98
QUAKER, 225 g BOX ASSORTED VARIETIES CHEWY GRANOLA BARS 1.89
MOTHER PARKERS GROUND COFFEE FILTER DRIP AUTOMATIC DRIP REGULAR GRIND 3.99 369g
ROUND STEAK FULL SLICE 2.09 lb.

PRODUCE OF U.S.A. SALAD CRISP FRESH BROCCOLI .99
PRODUCE OF USA. SWEET & JUICY SUNKIST NAVEL ORANGES 1.69 DOZ.
PRODUCE OF U.S.A. SALAD FRESH FIRM RED TOMATOES lb. .79

FROM THE TROPICS GOLDEN YELLOW BANANAS .59 lb.
PRODUCE OF U.S.A. SALAD FRESH Iceberg Lettuce .99
PRODUCE OF U.S.A. GARDEN FRESH, 2 lb. Yellow Onions .59
VOORTMAN'S 16 VARIETIES BULK COOKIES 1.69 lb.

SNUGGLE, 1 L Btl. Fabric Softener 1.59
BULLY, 1's Automatic Toilet Bowl Cleaner 1.69
SPIC & SPAN, 800 ml Liquid Cleaner 2.89
MISS MEW, 170 g TIN Gourmet Cat Food 3/.99

Kleenex Huggies Diapers Newborn Toddler Daytime 4.89
BICK'S, 1 L Jar Baby Dill Pickles 2.39
DUNCAN HINES, 520 g ASSORTED FLAVOURS DELUXE II CAKE MIXES 1.19

CHANTILLY, 4 Rolls White Bathroom Tissue .89
FACELLE ROYALE 3 Ply White - 100's Facial Tissue .99
BOLD, 6 L BOX Laundry Detergent 4.99
IVORY, 250 ml Btl. Ivory Pump Liquid Soap 1.39

ATLANTIC, 2 kg BAG FINE WHITE SUGAR .99
750 ml BTL. Plus Deposit PEPSI-COLA .59
YUM YUM, 400 g bag ASSORTED VARIETIES POTATO CHIPS 1.89
KRAFT, 500 ml JAR Miracle Whip Salad Dressing 1.49

NESCAFE, 227g Jar RICH BLEND Instant Coffee 5.99
GARDEN PATCH 341 ml Whole Kernel Corn .49
NESTEA, 24 oz. TIN ICED TEA 2.99
NESTLE, 4's PREPARED IN-TINS MINI-PUDDINGS 1.69

PURINA, 2 kg BAG Chews'n Chunks Puppy Chow Butcher's Blend 3.39
SEALTEST, 4 L BAG PARTLY SKIMMED 2% Fresh Milk 2.29
SEALTEST, 4 L Bag PICNIC, 341 ml Cont. PINK or CLEAR Frozen Lemonade 3/.99

PICNIC, 341 ml CONT. FROZEN Orange Juice .79
CANADA GRADE "A" Large Size Fresh Eggs 1.29 Doz.
GOLDEN BRICK, 454g Soft Margarine .69
KRAFT, 500 ml Jar CHEEZ WHIZ 2.99

PREGO, 750 ml JAR PLAIN or MUSHROOM Spaghetti Sauce 1.49
AUSTRAL, 796 ml Tin Fruit Cocktail In Syrup 1.59
YORK, 398 ml Tin Fancy Green Peas .55
CAMPBELL'S, 540 ml V-8 Vegetable Juice .69

DAINTY, 350 g BOX Instant Rice .99
H.P., 200 ml Btl. STEAK SAUCE 1.09
KRAFT, 250 ml Btl. Burger Sauce .99
SKIPPY, 500 g Jar Smooth or Crunchy Peanut Butter 1.69

ROYAL, 85 g box ASSORTED VARIETIES JELLY POWDERS 4/.99
HEINZ BABY FOODS Junior 3/1.49 Strained 4/1.29
HEINZ, 1.36 L TIN Tomato Juice .99
ROUGEMONT, 1.36 L APPLE JUICE 1.19

FASCINATION FRESH SLICED White Bread .59
WESTON, 8's Hamburg/Hot Dog Buns .79
WESTON, 24 oz. Loaf Country Harvest 5 VARIETIES .99
WESTON, 6's Lemon Filled Buns 1.49

HOMEHARDWARE

HOME, 4 L Latex Exterior Stain 8.99
18mm x 55mm Roll Masking Tape .84
5 ml THICK, 8'x12' Plastic Drop Sheet .49
SUPER BEAUTI-TONE 5-Piece Roller Set 6.69

MAPLE LEAF, 500 g BACON 2.59
MAPLE LEAF, 450 g WIENERS Reg./All Beef/B.B.Q. 1.89
MAPLE LEAF 500 g GOLDEN FRY SAUSAGE 2.49
MAPLE LEAF POLISH COIL BY THE PIECE 1.69 lb.

MAPLE LEAF DINNER HAMS 2.89 lb.
MAPLE LEAF BABY BAG BOLOGNA 1.69 lb.
MAPLE LEAF Sliced Bologna Reg. or Wax 1.39 lb.
MAPLE LEAF, 500g SAUSAGE ROUNDS 2.29

MAPLE LEAF Pickle & Pimento Salami 1.89 lb.
MAPLE LEAF Mac & Cheese Mock Chicken 1.79 lb.
MAPLE LEAF SLICED PASTRAMI 3.59 lb.
MAPLE LEAF Assorted Liverwurst 1.59 lb.

Family Pack Loin Pork Chops 3 TENDERLOIN ENDS 3 RIB ENDS 3 CENTRE CUTS 1.99 lb.
HOTEL STYLE BACON TRAY PACK 1.69 lb.
MAPLE LEAF, DELI FRESH SALADS COLESLAW POTATO MACARONI 1.39 lb.

THE RECORD CLASSIFIED ADVERTISING

For Sale

LARRY'S HUNTER SUPPLIES — 560 Main St., West Winchester. We buy, sell or trade rifles, shotguns and handguns. Scopes installed and sighted in free with your ammo. Special until May 31 - Remington 7400 in 30-06 and 2 702 calibres $575.00; New Smith and Wesson model 1500 with clip 30-06 and 270 calibre $495.00; Browning lever and semi-auto's in stock. Call 774-2377. We sell all hunting licenses. 40

FOR SALE — Young cedar trees, 2-8 ft. high, for hedges. Also cedar fence posts, all sizes. Reasonable rates, delivered. Phone 538-2307, Moose Creek after 6pm. 42-8

FOR SALE — Three antique cupboards. 448-3241. stf

FOR SALE — DeLaval pipeline milkers, new and used bulk tanks, vacuum pumps, pail milkers and other dairy equipment. Garry Murphy, Brinston, 652-4802. Evenings, 652-2319. 25tf

FOR SALE — Mugs, chimes and wicker at Questers, Morrisburg Shopping Centre. 543-2340. 32tf

FOR SALE — Electrolux vacuum cleaners and polishers - (sales, service and repairs.) For information call LaBelle's Beauty Salon. 448-2223. 21tf

FOR SALE — Roofing, galvalume (306) $38.00, colored $57.25 per square. Residential and farm roof trusses. FOB Newington, B & B Construction 984-2853. 29tf

FOR SALE — Used farm tractor parts, heads, gears, blocks, spindles, tires, hydraulics, wheels. We buy tractors for wrecking. Byers Tractor Supply, RR4 Crysler. Res. 448-2239. Bus. 448-3015. 30tf

FOR SALE — Used steel pipe and plate. I.R. Bell & Son, 3000 Copeland St., Cornwall. 933-1119. 31tf

FOR SALE — Water softeners, Myers pump, Iron or sulphur filters, chlorinators, plumbing supplies. Garry Murphy Sales and Service, Brinston 652-4802. 21tf

FOR SALE — Cedar fence posts, large selection. Picked up or delivered. Morrisburg 543-2666. 6tf

FOR SALE — Yarns at discount prices: Patons, Beehive, Jaeger, Bouquet, and Phentex. Extra discounts on full bags - Shetland Chunky $14 etc. Manufacturers Clearance $.32 per oz. Berkers General Store and Fabrics, South Mountain 989-2865. 32tf

FOR SALE — House on Albert St., Chesterville. 1½ baths. $49,500. Available July 1. Large lot. 448-2755. 36tf

FOR SALE — Stainless steel grain silo, 1½ ton $600; Ferguson tractor 35, gas, with front end loader, chains, wood splitter and 3 pt. hitch for lift $3200; dump trailer 8 ton $1000; saddle $150; oil furnace & drum $40; fire place insert $500; Arrow sewing machine $75; insulation R-12 $12 per batt. Call evenings 448-3752. 42

FOR SALE — Straw. Large bales. $.80 per bale. 448-3241. stf

FOR SALE — Used 1250 gal. bulk tank, fully automatic wash. Peter Babcock, Surge Dairy Farm Equipment, Finch 984-2991. 8tf

FOR SALE — Surge pipeline milking systems, parlors, Choretime feeding systems, water treatment equipment, stand-by power supply, new and used vacuum pumps, bulk tanks, milker pails and buckets. Peter Babcock Ltd., Surge Dairy Farm Equipment, 984-2991. 51tf

FOR SALE — 1980 AMC Spirit, 4 cyl., 4 speed, 108,000 km., PS, radio, radial tires. Excellent condition, clean and certified. Asking $3250. Call 984-2278. stf

FOR SALE — 68 acres of land, half is cleared and half is maple bush. 2 miles west of Newington. Phone 346-2120. 41

CLEARANCE SALE — On weathered utility grade material. 1' x 4's, 1 x 5's, 1 x 6's. Random lengths. Discounts up to 75 per cent. Prost Cedar Products. RR2, Williamsburg, 543-2666. tf

LITTLE ACRES TACK SHOP — For all your horse care needs. Also clothing, harness and horse shoeing equipment. Come compare our everyday low prices. 346-5686. tf

FOR SALE — 1984 Yamaha Moped, new condition, hardly driven, only 238 km. $500 firm. Call after 5pm 987-2830. 40

FOR SALE — Hay, good quality. 448-2755. 26tf

For Sale

FOR SALE
SCREENED TOPSOIL
also available
SCREENED SAND
NEVILLE BROS.
FINCH
984-2849
984-2427 or
537-8282



FOR SALE — Ground feed, oats, barley, wheat, shelled corn mixed. For dairy, beef, goats, poultry. $7.50 per hundred. In your bags. Also shelled corn $6.50 per hundred or $5.72 for 40 kg bag. Why pay more at Feed Store? George Crites 527-5393. 40

FOR SALE — Bee high line fencers made in Canada, 2 yr. warranty, no insulators, five miles single wire, 1 mile page wire, 40,000 watt output. $149.95. 1 16 hp tractor with mower, 1 yr. warranty remaining $2895. Phone 534-2383. 37tf

FOR SALE — Finch area. Executive type hillside split level bungalow, surrounded by beautiful pine trees with room to roam. 20 acres mixed bush, large 2 storey garage, many extras, south of Hwy. 417. Call Percy Jackson 984-2311 Carriere-Pederson Realty Ltd. Cornwall 938-2747. 40-4

FOR SALE — Bodytoner 300 - includes rowing plus 7 other muscle toning exercises. Bought for $300. Never used, selling for $225. Works on hydraulics. Six different tensions. For further information call 448-2321. 30stf

FOR SALE — Baled hay, Timothy seed, cedar fence posts. Straw, baled. Used page wire. Call 346-2382 before 8am or after 9:30pm. 41

FOR SALE — 14.5-gallon pails of commercial paint, ideal for machinery, fences, wood or metal $10 per gallon or best offer on lot. Phone 537-2482. 40-2

FOR SALE — Oats, one-third barley for feed and seed. Cleaned. Own bags. Two wheel bin fertilizer spreader, $100. Double pulverizer $100. Straw and hay, $1 per bale. 1 mile north of Long Sault. 933-4637. 40-2

FOR SALE — 1 MF baler No. 12, 1 hay tedder and rake, wagon 6 ton plus rack, one little Giant elevator, 40', NH 35 combine pull type, haydrier 7½ hp motor, 2 milk meters. All equipment in very good condition. 445-2832. 40-2

FOR SALE — Oats for sale. Phone 534-2664. 40

FOR SALE — 1976 GMC Single axle truck - 6500 series. 10'00 tires - 366 cubic inch motor. 15,000 original miles. Call 448-3296. 40

FOR SALE — 15 head of purebred Holsteins. 10 bred to Hanover Hill Centennial. Apply to Chesterville Record, Box 368DM. 40

FOR SALE — 1 truck cap will fit a short box Dodge half ton. Call 346-5961. 40-2

FOR SALE — 12 ft. above ground pool, used; 14" jacuzzi, filter, ½ hp pump, cover, maintenance equipment $500. Aqua Fun Pools, 774-2341. 40-2

FOR SALE — New Holland 256 rake, raked approx. 100 acres. Call 538-2262. 40

FOR SALE — Standing hay, 85 per cent alfalfa and 15 per cent timothy. Sell by the acre or bale. Call 448-2239 - Archie Byers. 40-2

FOR SALE
BUCKWHEAT
CALL:
Neville Bros. Seed Cleaning
984-2849 / 2427

FOR SALE — 11 acres standing hay 80 per cent alfalfa, 20 per cent brome by the acre or by the bale. Harold Barrington 448-2286 Morewood. 41

For Sale

FOR SALE — Woods deep freezers in various sizes in stock and ready for delivery, with prices starting as low as $299. Fulton's T.V. and Appliances Sales-Service. 448-2195 Chesterville. 40-1

FOR SALE — Pinto mare, 4 yrs., with papers after 4pm call 448-3046. 40

FOR SALE — Going to the Prom? Would you like lovely long nails to finish off your smashing outfit. Call 774-5844. 40

FOR SALE — Findlay Condor cook-wood stove; wringer washer; antique sideboard; sewing machine. Call 984-2274. 40

FOR SALE — ATC 200. Excellent condition; 1 Valbar camper trailer 17 ft. Excellent shape. Phone 987-5688. 41

FOR SALE — Stove; fridge; cot; kitchen table & 4 chairs; men's golf clubs with bag & cart. Call 774-3809. 49

FOR SALE — 15 head of purebred Holsteins. 10 bred to Hanover Hill Centennial. Must be free listed. Full description & priced individually. No telephone call. Apply to Chesterville Record. Box 368DM. 40-1

FOR SALE — 1 chocolate brown oven range 5-6 years old. Daily 448-3674. Evenings 448-2075. 40-1

LOT FOR SALE — Dunbar. Daily 448-3674. Evenings 448-2075. 40-1

1984 PONTIAC SUNBIRD 2000
Auto., 4 Cyl., P/S, P/B
4 Door, Stereo
$6,999.

1983 DODGE CHARGER 2.2
5-Speed, 4 Cyl.
$5,600.

1983 RENAULT FUEGO 1.6
Loaded
$5,800.

1982 FORD RANGER PICK-UP
4 Cyl., 4-Speed
$5,900.

1982 MERCURY LYNX
2 Door, 4 Cyl.
$3,200.

1982 FORD ESCORT
Blue, 4 Door
4 Cyl., Standard
$3,200.

1982 FORD ESCORT
Grey, 4-Door
4 Cyl., Standard
$3,300.

1981 PLYMOUTH HORIZON
4 Door, 4 Cyl., Std.
$3,199.

1981 CHEV MALIBU WAGON
Loaded
$4,500.

1981 DODGE ARIES WAGON
2.2 L
$3,800.

1980 FORD FAIRMONT
2 Door, 4 Cyl., Standard
$2,999.

1979 VOLKSWAGON RABBIT
4 Door, 4 Cyl., 4 Spd.
$2,999.

1977 FORD T-BIRD
P/S, P/B, Stereo
$1,200.

1976 CHRYSLER NEWPORT
2 Door, P/S, P/B, Cruise
$2,000.

1967 CHEV BEAUMONT
2-Door
$1,200.

FOR ALL YOUR NEW & USED CAR NEEDS

NOTE:
MOST OF THE ABOVE INCLUDE 1 Year Warranty with *no mileage limit.*

CAR-O-LINE AUTOS
448-2488

For Sale

FOR SALE — Wood splitter $300; trailer $90. C.A. Graham 448-2196. 40

FOR SALE — Pool vacuum, excellent condition. Reasonable price. 448-2834. 40-1

FOR SALE — 2 Hereford bulls for service; Jamesway silo unloader 16' ring drive, good condition; 12'x14' overhead door. Call 987-5426. 42

FOR SALE — Massey Ferguson No. 10 hay baler, priced to sell; 14 ft. fibre glass canoe with sponsors attached and paddles. Call 448-2729. 40

FOR SALE — Waterskis; small electric appliances; Lawnboy lawnmower. 448-2395. 40

FOR SALE — 1978 Lebaron, excellent condition. Asking $1700. Phone 448-3785. 41-2

FOR SALE — 1982 250 Honda three wheeler with extras, two stroke. Good condition. 987-2102. 41

FOR SALE — Male cockatiel, 1 yr. old; queen sized waterbed, 1 yr. old. 448-2154. 40

FOR SALE — 1980 Malibu in good conditon. 1977 GM ½ ton. Needs body work 984-2448. 42

FOR SALE — Good heavy grain mixed with a little barley. Also oats straw. Phone 984-2803. 41

FOR SALE — Brass wine collars and golf markers. Made in Canada. At Questers, Morrisburg Shopping Centre. 543-2340. 40-1

COTTAGE SPECIAL — One used 24" range in good working order for only $100. Fulton's T.V. and Appliances Sales-Service. 448-2195 Chesterville. 40-1

FOR SALE — Hay bine; harvester with corn head; silage blower; grader blade; 25 tooth triple K cultivator; 25 8 gal. milk cans. Phone 984-2302. 40

FOR SALE — 1974 Dodge ½ ton club cab with canopy. Good condition. Certified $950. 448-2900 evenings. 40

Notices

NOTICE — 50-50 sponsored by the I.O.O.F. Lodge, Chesterville was held on May 10th, 1986. Winner was Mrs. Corrie McRae, Berwick, Ont. 40

DON'T FORGET — To check the ads for swimming registration in this week's Record. 40-1

FREE — Dachshund free to good home. Female, 3 yrs. old. 448-3602. 40

NOTICE — Licensed and insured household movers. Call 543-2523. 23tf

NOTICE TO CREDITORS AND OTHERS

IN THE MATTER OF the Estate of Wilson Allan Kerr, late of the Township of Mountain, in the County of Dundas, deceased. All persons having claims against the Estate of Wilson Allan Kerr, late of the Township of Mountain, in the County of Dundas, who died on or about the 6th day of February, 1986 are hereby notified to send full particulars of their claims to the under named on or before the 1st day of June, 1986, immediately after which date the assets of the deceased will be distributed among the Parties entitled thereto, having regard only to claims of which the Executors shall then have notice. DATED at Winchester, Ontario this 7th day of May, 1986.
Henry Kerr, Executor
By his Solicitor
W.J.S. Workman,
Cass, Workman
489 Main Street, East,
Winchester, Ontario
K0C 2K0
40-3

NOTICE TO CREDITORS AND OTHERS

IN THE MATTER OF the Estate of Elmer Ross Nurse, late of the Township of Winchester, in the County of Dundas, deceased. All persons having claims against the Estate of Elmer Ross Nurse, late of the Township of Winchester, in the County of Dundas, who died on or about the 20th day of February, 1986 are hereby notified to send full particulars of their claims to the under named, on or before the 1st day of June, 1986 immediately after which date the assets of the deceased will be distributed among the Parties entitled thereto, having regard only to claims of which the Executrix shall then have notice. DATED at Winchester, Ontario this 7th day of May, 1986.
Tressa May Nurse, Executrix
By her Solicitor,
W.J.S. Workman
Cass, Workman
489 Main Street East,
Winchester, Ontario
K0C 2K0
40-3

Notices

NOTICE TO CREDITORS AND OTHERS

IN THE MATTER OF the Estate of Benjamin Stearns Wade, late of the Township of Russell, in the County of Russell, deceased. All persons having claims against the Estate of Benjamin Stearns Wade, late of the Township of Russell, in the County of Russell, who died on or about the 11th day of January, 1986, are hereby notified to send full particulars of their claims to the under named, on or before the 1st day of June, 1986, immediately after which date the assets of the deceased will be distributed among the Parties entitled thereto having regard only to claims of which the Executrix shall then have notice. DATED at Winchester, Ontario this 7th day of May, 1986.
Beatrice Wood Shroeder,
Executrix
By her Solicitor,
W.J.S. Workman,
Cass, Workman
489 Main Street East,
Winchester, Ontario
K0C 2K0
40-3

McHAFFIE AUCTION HALL — Morrisburg. Open every Monday and Tuesday evening 6-7pm to receive your consignments. 23tf

NOTICE — Pools 'N Things. I am in business. New pools, spas, liners, chemicals, service, repairs, 11 years experience. Lyman Holmes. Pools 'N Things. 613-774-2641. 46

NOTICE — Learn how to use computers and get a job - we provide affordable private course in Chesterville and guarantee a job offer (full or part-time) to the next five graduates. Call 448-3635 for information about our special June price. 40



HAPPY 45th MOM (Mrs. Ann Cross)

NOTICE — Steve's Video. Video recordings of those special family gatherings. Birthday party for as little as $40.00. Satisfaction guaranteed or you don't pay. 984-2862. 40-4

NOTICE — Fairboard directors meeting Wed. June 4, 1986 8pm. Community Hall. 41-2

MAY SPECIAL
SPRING TUNE-UPS
4 CYLINDER - $24.00
6 CYLINDER - $32.00
V-6 & 8 CYLINDER
V-6 & 8 CYLINDER
$39.99
ALL PARTS EXTRA
CAR-O-LINE AUTOS
Call us at:
448-2488
CHESTERVILLE

BOARDING — All breeds dogs and cats. Heated kennels. Breeders of Labrador Retrievers - black, chocolate and yellow puppies. 1-987-5479. Ro-Shan Kennels Reg'd. 17tf

LARRY'S HUNTER SUPPLIES — 560 Main St., West Winchester. We buy, sell or trade rifles, shotguns and handguns. Scopes installed and sighted in free with your ammo. Call 774-2377. We sell all hunting licenses. 12tf

Don's service tip of the week

Regular oil changes every 6 months or 6,000 km prolongs your engine life.

'We don't just talk about GREAT SERVICE, we GIVE it.'



Drewery
PONTIAC BUICK GMC LTD.
WINCHESTER 774-2360
1-800-267-7608
Don Nizman, Service Manager

Notices

LORILEA'S CLIP SALON
WILL BATH, BOARD, CLIP & GROOM DOGS & CATS.
NOW AVAILABLE!
Day & Evening Appointments
Discount Rates
CALL:
448-3507
FOR APPOINTMENT
CHESTERVILLE

NOTICE — HOUSEHOLD MAINTENANCE — Carpet Steaming Service, paper hanging, painting, F. Beckstead 448-2854. 33tf



HAPPY 40TH Louva & Howard Irven June 1, 1986

A CAREER IN TRUCKING — Transport drivers needed. Now is the time to train for your Class A license. For pre-screening interview and job placement information contact Merv Orr's Transport Driver Training. Ottawa 1-800-265-1260. 2tf

MAY SPECIAL
OIL & FILTER CHANGE
Grease plus
14-Point Check
$14.99
Includes up to 4.5 L oil
plus
oil filter.
CAR-O-LINE AUTOS
Call us at:
448-2488
CHESTERVILLE

GETTING MARRIED? Have your personal wedding story captured by an experienced photographer. We also take family, anniversary and personal photographs. Book early by calling Wayne LaPrade, Chesterville, 448-2852. 20tfs

NEW!
ARCHIE'S GENERAL REPAIR
NOW CARRIES
PIONEER-PARTNER
CHAIN SAWS &
LAWN & GARDEN
EQUIPMENT
BEGINNING
AUGUST 1, 1986
Also:
Welding, Diesel &
Gas Engine Repair &
Spray Painting
984-2518
FINCH

CONSEIL D'EDUCATION DES COMTÉS DE Stormont, Dundas & Glengarry COUNTY BOARD OF EDUCATION

TENDER
SPORT EQUIPMENT & SUPPLIES

Sealed bids will be received by Louis Legault, Mgr. of Purchasing & Stores up to 2:00 p.m. Tuesday, June 10, 1986 for Sport Equipment & Supplies. Persons interested in bidding on this tender may obtain forms from the Purchasing Dept. 902 Second Street West, Cornwall, Ontario, referring to Tender No. 6-86.
Louis Legault,
Mgr. of Purchasing & Stores
William Fleming **T.R. Leger,**
Chairman **Director**
40-1

Coming Events

RONNIE PROPHET — Coming to Finch Arena, June 14, 1986. Sponsored Finch and District Lions Club. Show 8:30-10pm. Dance $10. Advance tickets $8.00. Dance 10pm-1am. 32tf

CAR RALLY — May 31, 1986. Presbyterian Church, Dunbar. Registration time: 12 noon-2pm. Rally $6. Ham supper $4. Everyone welcome. Proceeds go towards Building Fund. 40

MIXED PARTY — In honor of Debbie Helmer and Jeff Hunt Fri. May 30, 1986. 9pm-1am Lakeside Inn, Ingleside, Ont. Music by Shad's Disco. 40-2

ORGANIZATION MEETING — Of Chesterville Trade Fair meeting to be held Wed. May 28 at 7:30 pm. Nelson LaPrade Centre. 40

MIXEDPARTY — In honour of Anne Brugmans and Dave LeBreton, Chesterville Arena, Fri. May 30, 1986. 9pm - 1am. Disco. Everyone welcome. 40-2

RETIREMENT TEA — Morewood United Church invites you to attend a retirement tea honouring Rev. & Mrs. L. M. Ferguson on Sun. June 1, 1986, 2pm - 4pm in the Church Hall. All made welcome. 40-2

WEDDING RECEPTION — in honour of Alex Wattie and Wilda Neron, Fri. May 30, 1986 at St. Columban's Hall, 40 Fifth St. West, Cornwall. 40

ROTARY FLEA MARKET
SAT., MAY 31
9 A.M. - 12 NOON
Chesterville
Fair Grounds

ART SHOW — The students of Jean McCormick are inviting you to an Art Exhibition at the Avonmore Community Centre, Sat. May 31, 10am-8pm, and Sun. June 1-6pm. Refreshments will be served. 40-1

SMORGASBORD SUPPER — Sponsored by Morewood United Church Sat. June 7, 1986 beginning at 5pm. Adults $6. Children under 12 $3. 41-2

MIXED PARTY — In honor of Cheryl Droppo and Don Fawcett Fri. June 6, 1986 at Winchester Community Centre. Music by Mojo. 9pm-1am. Age of Majority. 41-2

COUNTRY JAMBOREE — Sponsored by Winchester Scouting Movement. Winchester Community Centre Sat. June 7, 1986 8pm-1am. Four bands. Special guest, Singing Grandmother Edie Thomas, Silver Fox-Ron McMunn, MC is Hal "The Bear" Lee. Ticket $5 per person. Call 774-3078. 41-2

Winchester Theatre
MAY 28 - 29 - 30 - 31
Police Academy #3 Back in Training
(P.G.)
Starring Bubba Smith and Steve Guttenberg. The original cast making more fun saving their school.

MOLSON INDY 500 — In Toronto, July 18, 19, 20. Package includes Via Rail return transportation, Sheraton Centre (2 nights accommodation). Admission: Friday to grounds, Saturday for qualifying rounds, Sunday for Race. Great location - "Red" start-finish line. Full payment at booking. From Ottawa $315.00, from Brockville $295.00 per person, double occupancy. WINCHESTER TOURS 774-2424. 40-2

OPEN RECEPTION — Following the marriage of Joyce Hess to Garnet Edgerton. South Mountain Agricultural Hall. Sat. May 31, 1986 9pm-1am. Music by Mojo. Buffet lunch. Everyone welcome. 40

FINCH ANTIQUE & STEAM-SHOW — Fri. June 20, Sat. June 21 and Sun. June 22. If interested in entering the Lypsynk contest. Contact Ruth MacLean 984-2391 or the poster contest call Judy Neville 984-2427. Deadline is Fri. June 6. 41

ANNUAL CHICKEN BBQ — Sponsored by Mountain-South Mountain United Church Men will be held Sat. June 21 at the South Mountain United Church. Serving begins at 1pm. Tickets $5 each. 40,43-2

FINCH CEMETERY — The Annual Memorial & Decoration Day service will be held at the Finch Cemetery on Sun. June 8, 1986 at 2pm. In case of unfavorable weather, service will be held in Chalmers United Church, Finch. Speaker Rev. Phillip Gaudine. Bring lawn chairs please. 40

MULTI-FAMILY SALE — Fri. and Sat. May 30 and 31. 41 Queen St. W. Weather permitting. 40

BRIDAL SHOWER — In honor of Anne Brugmans will be held at St. Mary's Church Hall in Chesterville on Sun. June 1 at 2pm. Everyone welcome. 40-1

ANNIVERSARY TURKEY SUPPER — Sponsored by Chalmer's United Church. (Sit down meal) in Finch Community Centre. Tuesday, June 10, 1986 4:30-8pm. Adults and teenagers $6. Children $3. Preschoolers free. 41-2

MONSTER BINGO — Sponsored by Morrisburg Fire Dept. Ladies Auxiliary Sun. June 8, Morrisburg Arena. Doors open 5:30pm. Bingo starts at 7pm. Canteen available. $1200 jackpot. Winner take all. 41-2

Cards of Thanks

CARD OF THANKS

We wish to thank friends, neighbors and relatives for the help, visits and support given us during Leo's illness and at the time of his death for floral tributes, mass and sympathy cards, donations of food and to the cancer society. Special thanks to Father Bougie, Dr. MacMillan, staff at Winchester Hospital, V.O.N., Brownlee Funeral Home and the ladies that served lunch after the funeral. These acts of kindness were greatly appreciated.
Mae Duhaime and family
40

CARD OF THANKS

I wish to thank my relatives and friends for kindnesses shown to me during my recent stay in W.D.M.H. A special thank you to Dr. Domanko and the 2nd floor nursing staff.
L. Irene McGill
40-1

CARD OF THANKS

My sincere thank you to family, friends and neighbors for the kindness shown to me during my recent stay in the Ottawa Civic Hospital and also helping Norma at home.
George Hehir
40

CARD OF THANKS

We would like to express our appreciation to our relatives, neighbors and friends for their expression of sympathy and food brought to our home in the loss of our friend and neighbor Katie Harper. Special thanks to the staff at Dundas Manor for many years of good care, to the staff of Winchester Hospital, Dr. Adamson, Donelda and Laura-Lee. Also Rev. Ferguson, Vice and Craig Funeral Home and the pallbearers. These acts of kindness will always be remembered.
Roy and Maralene Meldrum
40

CARD OF THANKS

We wish to express our thanks and appreciation to everyone who attended our mixed party. Special thanks to those who organized and made it such a successful evening.
Lynn Smith
and
Todd Kirkwood
40

CARD OF THANKS

We wish to express our sincere thanks to friends and relations who helped make our reception such a success. Special thanks to Daad, Albert and the Elsaadi children; Betty Ann; Bonnie; Jake; Kim; Kristal; Lyall; Lynden; D.C. and Phyllis.
Francis and Lorraine Vallely
40

Lost

LOST — Yearling heifer north of Avonmore. Cream color with white face. If you have seen this animal kindly phone 346-5953 or 938-2925. A reward is offered. 40

Found

FOUND — Girls racing bike. Owner may claim by identifying. Phone 448-3671. 40-1



Auction Sales

ESTATE AUCTION
ANTIQUES,
HOUSEHOLD FURNITURE,
FARM & GARDEN EQUIP.
SAT. JUNE 7
10 AM

In Riceville, Ontario. Located 5 miles north of St. Isidore off Hwy. 417 or 8 miles south of Plantagenet off County Road 9. Turn at Franklins Corner Cemetery. Watch for Auction Signs.

The following will be sold from the Estate of the Late Ernest and Viola Rowe.

Admiral fridge; gas stove; 9 cu. ft. Admiral freezer; dryer; pine blanket box - good condition; 2 flatwall cupboards; large pine flatwall cupboard in top condition - 1875 era; old antique side table; old kitchen cabinet; chrome set; captains chair; wooden rocker; new metal platform rocker; 2 occasional upholstered chairs; leather recliner; needlepoint footstool; wooden magazine rack; wall mirror; hanging lamp; pictures; antique thread cabinet; New Williams treadle sewing machine; brand new Kenmore portable sewing machine; occassional tables; card table; end tables; blue rug - approx. 10'x18'; highback antique bed; 3 piece bedroom set; 3 dressers with glass mirrors & matching washstands; 2 matching wooden chairs; wash bowl & pitcher; china oranments; old French ivory dresser set; Kirby vacuum cleaner with attachments - like new; hall tree; metal flower cart; quilts; blankets & bedspreads; crocks; sealers; collectors tins; old buffet; home built stereo; leatherette couch; oil lamps; set of dishes; press glass vases; glassware; cups & saucers; tea pots; silver plate pieces; casseroles; moustache cup; pyrex dishes; toaster; mixette; Mix Master; bun warmer; pots & pants; silver salt & pepper set; knives & forks with ivory handles; crystal water pitcher with glasses; fan; dehumidifier; set of Encyclopedias; several antique glass pieces; antique school desk; old books; old bench; old dough mixer; old oak display case; 300 International gas tractor with McCormick mower; John Deere No. 40 bulldozer - good condition with ditching unit; John Deere 68 riding lawn mower 8hp like new; Troy Bilt roto tiller 5hp - like new; hyd. jacks; vice; 2 sets of block & tackle; assorted hand tools; rakes; forks; shovels; buck saws; cross cut saws; grain auger; chain hoist; few pieces of harness; driving harness; horse cutter; sleigh bells; hand sleighs; cutter shafts with bells; electric fencer; set of new dehorners; grind stone with motor; old milk cart; 2 compressors (1 for meat cooler & 1 for egg grading station); old baskets; 11 collectors bottles (Shell motor oil 1 qt.); tea boxes; 1 Lunger M.H. steam engine; old hand oil pump; 2 6 ft. wire gates; lift pumps; step ladder; old grain reaper - complete; platform scales - like new; antique set of small store scales; old store signs; assorted old license plates; old scooter; many other unlisted articles. Refreshments available.

Note: This is an old established home which has some interesting collectibles.

TERMS — CASH
OR
CHEQUE WITH PROPER ID
AUCTIONEERS

Carson Hill 821-2946 — **Stewart James** 821-2784

40-1

AUCTION SALE
SUN. JUNE 1, 1986
2 PM

All sold effects from Mr. Lalonde, Cornwall to be held at M & G Auction Hall, Hwy. 138 south of Monkland. 346-5768.

Dining room set; dressers; beds; grandfather Mission clock; parlor table; small table; chair; pine table; cupboard; butter churn; old radio; washstand; secretary desk; picture frames; dishes; pots & pans; old hats; coat rack; woodstove; ice box; baby carriage; toys; quilt; curtains; lamp; coal oil lamp; jewellery box; occupied Japan figurines; trunk; knick-knacks and much, much more.

AUCTIONEER
Al Silson
TERMS OF SALE
CASH, CHEQUE,
MASTERCARD

40-1

AUCTION SALE
HOUSEHOLD FURNITURE,
ANTIQUE & MODERN
SAT. MAY 31
12 Noon

448 Notre Dame St., Village of Embrun, Ont.

Dishes; glassware; 2 bedroom sets; stove; fridge; linen; color TV & converter; pots & pans; garden & carpentry tools; 2 lawn mowers; pressure washer machine; 200' of garden hose; boat with oars; snowblower; outboard motor & battery; 16hp tractor MTD with plow & tiller; 7 Wood electric carpentry machine; extension cord; lumber & much more.

PROP.
Mr. and Mrs. Raymond Bryere
AUCTIONEER
Regent Menard
Embrun, Ont.
443-2884

For information telephone 443-2242 or 443-3626.

40-1

ESTATE AUCTION
FRIDAY, MAY 30
6 PM
McHaffie Auction Hall
Morrisburg, Ont.
Household effects of the late
Mr. John Corbett

Antiques: 14 piece diningroom suite (11 chairs, buffet, server, round pedestal table); 4 poster bed, complete; dressers; chest of drawers; trunk; plant stands; small tables; ladies writing desk; numerous sets of wood chairs; china cabinet; electric stove; refrigerator; automatic washer; dryer; humidifier; king size bed; double bed; twin beds; wardrobe; bookcases; filing cabinets; desk; gate leg table; numerous upholstered chairs; floor lamps; table lamps; numerous pieces of brass; blankets; sheets; bedding; lace & linen tablecloths; typewriter; camera; vanity set; pictures & frames; large selection of glassware & collectibles (depression, Japan, England); silverwear tea service; small household appliances; records; house & garden tools; raker; shovels; aluminum ladder; Echo chair saw; many items to numerous to mention.

AUCTIONEER
Sheila McHaffie
Master Card — Visa Accepted
Note: Large sale, we will be starting at 6pm sharp.

40-1

AUCTION SALE
SAT. MAY 31
10 AM

3 miles west of Finch, Ont. or 2 miles east of Chesterville on hwy. 43.

Wash stand; 4 cane chairs; trunks; dresser with bevelled mirror; love seat; rocker-recliner; adding machine; card table; mirrors; lamps; TV; bed chair; dishes; microwave oven; TV stand; dishwasher; day bed; table & chairs; old cupboards; 3-way love seat; spinner washer; pool table; drop leaf table; benches; gas B.B.Q.; picnic table; single beds; old books; stroller; cream separator; car heater; high chair; large windows; comb. door frame and window; large thermo window; pool, filter & pump; truck racks; cupboard and counter top; gauges, torches and hoses; meat saw; wrenches; stanchions; milker vacuum pump; lawn boy mower; 2 push mowers; TV aerial; reel gas mower; 8 hp riding mower; 10-speed bike; 3-speed bike; rollup garage door 10'x10'; exhaust fan; pressure pumps; compressor; compressor tank; large bell; 225 amp welder; farm tools; easel; heaters; MF No. 135 diesel tractor & loader; 3 PH cult.; 3 PH fert. spreader; 3 PH disc.; 3 PH Ford blade wagon; harrows; oil tank; 5' bush hog mower; oil tank; 6 ft. snow blower; 2-3 furrow plows; water tank; wheel cult.; 30 gal. tanks; 3 PH mower; litter carrier track & bucket; 17' Rambler travel trailer; MF trailer rake; JB 100 gal. sprayer with plastic tanks; large barn to be removed. Plus many other items. (5600 Ford tractor & loader to be sold same day by sealed bids.)

TERMS — CASH OR GOOD CHEQUE
PROP.
Ray Larsen
Finch, Ont.
AUCTIONEER
Murray Blair
Avonmore, Ont.
346-5568

40-2

AUCTION SALE
HOUSEHOLD FURNITURE,
ANTIQUES,
FARM MACHINERY
SAT. MAY 31
12 Noon

Two miles south of Geggies Home Hardware.

G.E. fridge; G.E. clothes dryer; Admiral freezer, new cond.; Findlay combination wood & elect. stove; chrome table & 6 chairs; chesterfield chair; stereo system with double speaker; end tables; (2) ¾ iron beds; double iron bed, spring & mattress china cabinet; double bed springs & mattress; foot stool; vacuum cleaner; tri-light lamp; double dresser with mirror; dishes; curtains; pillows; bedding; drapes; mirror; clocks; elect. iron; meat saw; bathroom scales; carpet sweeper; lawn hammock; electric broom & heater; 19" Lawn Boy lawnmower; Aries 5hp garden tiller, new cond.; bee equipment: honey strainer; 2 electrick honey recaping knives; honey classifier; bee boxes; 2,4 & 8 lb. metal honey cans, new; **Antiques:** dining room exten. table; 6 oak tea back chairs; sideboard; dresser with bevelled mirror; washstand; high chair; mantle clock; library table & 2 chairs; treadle sewing machine; press back rocker; odd chairs; pitcher & bowl; Alladin lamp; coal oil lamp; buggy lantern; magazine rack; milk bottles; sealers; cooper boiler; cheese boxes; milk cans; glass washboard; wooden barrel; corn planter; crocks; phonograph records; stone crocks; wagon seats. **Machinery:** International No. 414 diesel tractor with trip loader; Massey Harris No. 30 tractor; International No. 45 haybaler with motor; Massey Ferguson 6' hyd. hay mower; Massey Harris side rake; pipe hay elevator; McCormick Deering rubber tired threshing mill; double trailer disc; 17 tooth cultivator; I.H. 2 furrow trailer plow; horse hay mower; grain biner; corn binder; 2 horse corn cultivator; Fench sleigh; milk sleigh; whiffle trees; neck yoke; harness; set of scales; block & pulleys; vice; snow fence; scrap iron; scraper; land roller; farm gates; new & used page wire; new & used lumber; used tin; water tank; exten. ladder; step ladder; 10' ladder; wheelbarrow; horse cultivator; walking plow; grass seed spreader; 3 milker pails; cow clippers; forks; shovels; small tools; set of plywood racks for ½ ton truck; windows & doors. Many unlisted items.

TERMS — CASH
PROP.

Mrs. Ernest Holmes
774-5094

AUCTIONEER
Harold Ball
448-3161

40-2

FARM AUCTION
FARM MACHINERY,
OLDER HORSE DRAWN
EQUIP. & MISC. ARTICLES
SAT. JUNE 7
Commencing at 11:30 AM

On the corner of Anderson Rd. and Innes Rd., just west of Blackburn Hamlet, Gloucester, Ontario.

Farm Machinery: White 262 diesel tractor with cab, 1600 hrs., in top condition; Cockshutt 550 gas tractor with front end loader; I.H. Farmall H, completely overhauled; I.H. trailer mower, 7 ft. cut; Cockshutt 311 rake; New Holland 268 hay baler; bale stooker- hay wagon with 10 ton undercarriage; hay wagon; pipe hay elevator with new motor, 24 ft.; M.F. cultivator, 3-pt.-hitch, 8 ft.; I.H. plow, 3-furrow; set of flat harrows; Cockshutt finishing cultivator, 1 row; drag discs, double 8's; cultivator attachment for H tractor; John Deere 34 forage harvester, 1 row; New Holland No. 23 forage blower; New Holland forage wagon, 2 beater; silo pipes, 30 ft.; I.H. No. 80 combine, pull-type; Massey Harris grain binder, 7 ft. cut, like new; grain auger; New Holland 518 manure spreader; fanning mill; Massey Harris seed drill, old; Cockshutt seed drill; Massey Harris plow, 2-furrow, green; potato digger; Dari Kool bulk tank; milk pails & strainers; cream separator; old milk bottles; 2 single De Laval units; milk cans. **Feed:** Quantity of good hay; quantity of straw; quantity of oats & barley; quantity of corn silage. **Antique & Assorted Farm Items:** Quantity of timber, pine & spruce; quantity of pine lumber; 275 electric fence posts; circular saw; horse drawn disc with seat; 2 seater buggy with double or single pole; other assorted horse drawn equipment; assorted antique garden equipment; old wooden wagon wheels; electric fencers; stock tanks; double set of brass mounted harness, complete, in top condition; pony saddle; tarp; old cook stove; assorted tools, forks, chains, shovels; vice; tractor chains; Quebec heater.

TERMS OF SALE
CASH OR CHEQUE WITH PROPER ID
Refreshments Available
PROP.
Joe O'Donnell

Owners and Auctioneers not responsible for accidents.

Auctioneers' Note: Plan to attend this interesting Farm Auction as the machinery and assorted items have been carefully maintained and stored inside.

AUCTIONEERS
Stewart James 821-2784 — **Carson Hill** 821-2946

40-1

MAY SPECIAL
ALIGNMENT
$19.99
MOST VEHICLES
Extra charge for trucks & cars with air conditioning
CAR-O-LINE AUTOS
Call us at:
448-2488
CHESTERVILLE

BERWICK COMMUNITY CENTRE
GIANT YARD SALE
BERWICK HALL
SAT., MAY 31
10 A.M. - 4 P.M.
Donations accepted.
INFORMATION CALL:
984-2725 or 984-2208

MacMillan and Howes Real Estate Ltd.
CHESTERVILLE AREA — 4,200 sq. ft. commercial building with 4.75 acres of land, currently used as machinery outlet.
ADAPTABLE TO MANY USES.
Give us a call at:
136 Second St. East, CORNWALL, ONT. — **Bus.: 933-6524**
131 Main St.South, ALEXANDRIA, ONT. — **Bus.: (613) 525-3039**

Now that the beautiful summer season is here, become part of the
ZiG ZaG
FLEA MARKET
Open every Saturday and Sunday, 9am-5pm.
Spaces: Indoor $20, Outdoor $10.
For reservations (or information) call 613-443-5073 or 819-671-2147.
Highway 417, exit Limoges, 2km south, Limoges-Embrun, Ont.

C.M.F.I.
Liquid Manure Spreading - Plowing
Discing - Chisel Plowing
Bush Clearing - Sod Sales and Delivery
CROWDER McDONALD FARMS INC.
826-2241 or 225-9588

Albert Gale Real Estate Ltd. — **Agri Division**
Delburn Baker
Crysler, Ont.
Res.: 987-2805
Representative

$93,500. - Beautiful three bedroom brick bungalow in Crysler. Very spacious rooms with a dream kitchen you have to see to appreciate. Built-in appliances. List 10636.

$55,000. - Crysler Village. Older house, three bedrooms on large lot, possibility of serverance on two lots when water and sewers are completed. House is in good condition. List 10525

$107,000. - Hobby Farm. 36 acres bordering on 401 halfway between Long Sault and Ingleside. Three bedroom brick bungalow approximately 1700 sq. ft. with double garage, finished rec room with wet bar, fire place in living room. Barn for your livestock. List 10526.

$79,900. - Lunenburg area. Close to Ingleside four plus bedrooms beautiful old two storey brick house on 20 acres. Also an insulated barn 32x80, new rented for storage plus other outbuildings. List 10628.

LISA D. MORRIS
Chartered Accountant
Providing Services In:
•Bookkeeping
•Accounting
•Audit
•Tax
159 King St. E.,
PO Box 1059
Prescott, Ont. K0E 1T0
613-925-5092
613-345-2172

Albert Gale Real Estate Ltd.
Everywhere You Look...
Lorraine Lefebvre
448-2454
Sales Representative



OPEN HOUSE

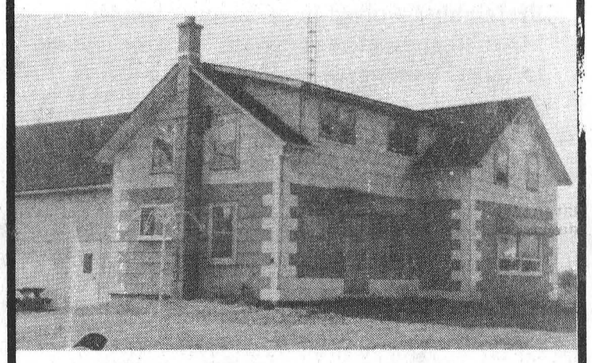

Sun., June 1
2 P.M. - 4 P.M.
$79,000.
10 acres, 3 bedroom, Hwy. #43 between Chesterville and Winchester.

CARMAN REFINISHERS
UPHOLSTERING
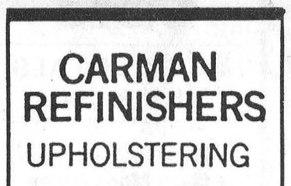
FURNITURE FOR SALE
Iroquois 652-2011

CHESTERVILLE'S HAIR STUDIO
CREATIVE
IN ALL ASPECTS
MEN WOMEN & CHILDREN
OPEN 6 DAYS A WEEK!
MON.-WED.: 9-5
THURS.: 9-9
FRI.: 9-5 SAT.: 9-4
FOR APPOINTMENTS CALL:
448-3674

RE/MAX®
Above the Crowd!
homestead realty ltd.
491 main st.
winchester 774-2880

YOUR CHANCE TO GET INTO DAIRY FARMING - 130 acre dairy farm. 43 purebred Holsteins, 26 milking. Quota and equipment included. 6 acres mature pine trees. 80 apple trees. Older 3 bedroom home. Asking $225,000. Please call **Keith Droppo, 448-2404**

PRICE REDUCED TO SELL - 3 bedroom bungalow in Village of Chesterville. You just have to see the inside of this spotless home. Call **Linda Bradley, 774-2239**

BUY THIS FINE HOME $77,500. - This split has 3 bedrooms, family room, huge deck and fenced area. Crescent locations for children. Call **Tony Welland, 984-2273.**

$29,900. - 63 acre hobby farm. 4 bedroom home, endless storage buildings; small barn. Must be sold to settle estate. Call **Al Loynachan, 537-2161**

BUSINESS OPPORTUNITY - Gun business and all stock. Great established business in Winchester. Don't miss it. Call **E.A. (Butch) Oldford, 774-3497.**

OLD WORLD CHARM - Reflected in 2 storey older home in Winchester. Modern kitchen and family room. This very spacious home on a large lot is just what your growing family needs. Call **Astrid Bierworth, 774-2119.**

GARAGE LOVERS - Look at this $89,000 with a 3 bedroom show home with a great family room, garage 60'x25' insulated, hot and cold water plus furnace. Call **Gary Burns, 448-3573**

Call us at 774-2880

Gary Burns
448-3573

Astrid Beirworth	Keith Droppo	Al Loynachan
774-2119	**448-2404**	**537-2161**
Linda Bradley	e.a. (butch) oldford	Tony Welland
774-2239	**774-3497**	**984-2273**

Albert Gale Real Estate Ltd.
Everywhere You Look...
Lorraine Lefebvre
448-2454
Sales Representative

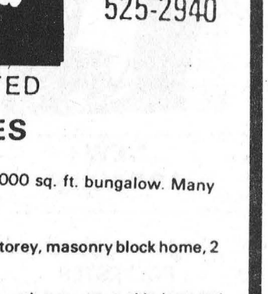

OPEN HOUSE

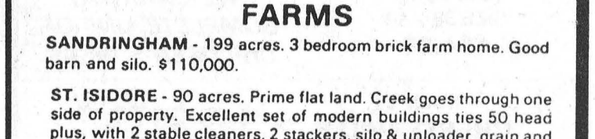

Sun., June 1
2 P.M. - 4 P.M.
$79,000.
10 acres, 3 bedroom, Hwy. #43 between Chesterville and Winchester.

MAY SALE
AIR COMPRESSORS
1 H.P.
$495.00
AIR COMPRESSORS
1½ H.P.
$575.00
3-PT.-HITCH CARRY ALLS
(Only 2 In Stock)
$395.00
NEW & USED BOGBALLE FERTILIZER SPREADERS
DRILL PRESSES & ALL AIR TOOLS REDUCED BY 15%
MESSAGES MAY BE LEFT ON ANSWERING SERVICE
BOB CONROY FASTENERS FARM SUPPLIES
(613) 534-8245

Century 21
McIntosh & Proulx Real Estate Limited, member broker
504 MAIN ST., WINCHESTER 774-3990

HIGHWAY COMMERCIAL "IROQUOIS" - Lot 330' x 250', all services available. Close to 401 access. Property fronts on Highway #2. $34,000. L1-86-00

COSY 2 BEDROOM BUNGALOW - On Regional Rd. 4 at Dalmeny, 25 minutes to Ottawa, on lovely acre lot. $49,900. R97-86-16

10 ACRE HOBBY FARM - Modern 3 bedroom bungalow with cedar siding. Just off Highway #16, south of Kemptville, beautiful, peaceful setting. $79,000. R102-86-00

BUNALOW - 3 ACRES - A modern 3 bedroom home with California kitchen, finished rec room, an attached garage, detached utility shop, sited on a quiet country road just off Hwy. #43 at Mountain. $84,500. R98-86-07

BARE DAIRY FARM - YOURS TO DRESS - 4 bedroom 2 storey home. Barn 38'x86' ties 44 head. 200 amp milkhouse and feed room, drilled well. 246 acres, 210 approximately workable. Option to buy full line of equipment. $150,000. F8-86-00

Neil Williams	774-2233	Don McIntosh	821-3956
Henry Post	448-2759	Barbara Guffroy	774-2746
Vera Mitchel	774-3803	Maurice Eyre	543-2391
Jim Gibbard	821-1314	Dick Gaiser	543-3589
Lynn Irven	543-3686	Linda Fisher	821-3774
Aline Faubert	821-2494	Allen McCaslin	989-6011

MLS Multiple Listing Service — **MAKING HOMES AFFORDABLE, CENTURY 21.**

SAUVÉ REAL ESTATE LIMITED
ALEXANDRIA
(613)
525-2940

HOMES

ST. ANDREWS — Approximately 2,000 sq. ft. bungalow. Many extras. $100,000.

GRAVEL HILL - Well maintained, 2 storey, masonry block home, 2 bedroom, dining room. $39,100.

NEWINGTON - 2 bedroom, 1½ storey, above average kitchen and bathroom, air tight wood stove in living room against brick wall. Large attractive lot. $36,500.

FARMS

SANDRINGHAM - 199 acres. 3 bedroom brick farm home. Good barn and silo. $110,000.

ST. ISIDORE - 90 acres. Prime flat land. Creek goes through one side of property. Excellent set of modern buildings ties 50 head plus, with 2 stable cleaners, 2 stackers, silo & unloader, grain and storage bins. 3 bedroom home that would require some work. Priced to sell. $92,500.

LAND

FINCH AREA - 50 acres, some bush - excellent spot to build. $25,000.

OSNABRUCK - 25 acres. Mostly bush. $9,600.

JUST SOUTH OF AVONMORE - 21 acres, Only $7,200.

CORNWALL TOWNSHIP - Approx. 68 acres. 17 open, balance bush and rough. $20,000.

1st CONCESSION, ROXBOROUGH TOWNSHIP - 245 acres. Approx. 160 workable $60,000.

COMMERCIAL

SCHOOL BUILDING - Constructed in 1966. Approx. 4,000 sq. ft. Ideal for conversion. Located in Moose Creek. $100,000.

HWY. 43, APPLE HILL AREA - Triplex modern construction, only $72,300.

FOR MORE INFORMATION ON THESE AND OTHERS CONTACT....
HERB SCHWARTZ
AT
THE BERRY PATCH
Located on Avonmore Road, just north of Avonmore
346-5721

M. JEAN CAMERON REAL ESTATE LIMITED
(613) 938-3860

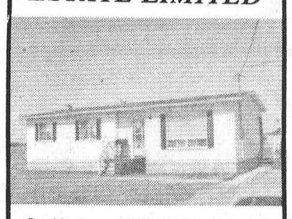

On Highway #43, in Roxborough Gardens, just west of Monkland. This nearly new aluminum 3-bedroom bungalow is awaiting you. On large lot, has finished basement, oak kitchen. Asking only $47,500. with easy financing. Call **Charles Crump**, salesman for **M. Jean Cameron Real Estate Ltd. 938-3860.** MLS.

40-3

RE/MAX®
Above the Crowd!®

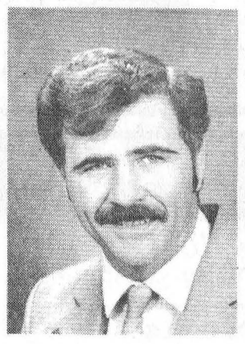

GARY BURNS
448-3573
Sales Representative

CALL ME NOW!

Having a shortage of homes listed, is causing a problem because I have buyers, just waiting for their special home to come up for sale.

LIST WITH THE ONE ABOVE THE CROWD!

RE/MAX®
homestead realty ltd.
491 main street
winchester, ont., K0C 2K0

Wanted

WORK WANTED — Sewing done in my home, dressmaking, curtains, drapes, costumes, crafts, repairs, etc. 448-3192. Cheryl. 41

WANTED — Ladies Legion Blazer, size 12. Phone 448-2596 after 6pm. 40

WORK WANTED — Painting, interior or exterior, carpentry, repairs, experienced. Free estismates. Guaranteed quality work. Ralph McPherson 448-2295. 40

WANTED — Herdsman for 50 Holstein dairy herd. Wage $350 per week. Phone 987-5332. 40-2

WORK WANTED — Drywall jobs of any size. J & R Drywall. 448-3563. 42

WANTED — Bar steward needed immediately Finch area. Wages negotiable. Apply Box 129, Finch, stating qualifications. 40

WANTED — To buy antiques, household furniture and appliances. We buy complete and partial households. 543-2523 or 543-2226. 23tf

WANTED — Passengers to Ottawa. Leaving Chesterville 6:30am for Ottawa. Leaving Ottawa 4pm. Call after 6pm 448-3514. 43

HELP WANTED — Part time cook needed at Tom's Place. Call Mrs. Marion 448-2560 for interview between 1:30pm-4pm. 40-1

WANTED TO RENT — Furnished apartment or room and board close to Berwick 984-2362. Mon.-Fri. 4:30pm. 40-1

WORK WANTED — Do you need to make a new lawn, your old lawn repaired or your garden rotovated. Call 448-2558. 40

WANTED TO BUY — Beef Hides. Earl's Meats Ltd., Chesterville. 448-2324. 16tf

Wanted

WORK WANTED — Need help with house cleaning. Call 448-2879. References. 40

WANTED TO BUY — Holstein bull calves. Must be healthy, weekly pick-up, highest prices. Phone before 8am or after 5pm, weekends anytime. Collect 534-2514. 40-4

WANTED — To Buy BEEF HIDES. Higher prices paid. Call Ed Hartle, 346-5961. 25tf

For Rent

FOR RENT — 1 bedroom plus, large kitchen and living room. Sufficient storage area and garage. Also 1 bedroom, large kitchen, sun room, newly carpeted living room plus storage area. Call 448-3498. 40-1

FOR RENT — 2 bedroom apartment. C.A. Graham 448-2196. 40

FOR RENT — Store space for rent beside Louis Restaurant. 800-900 square feet. Ask for Louis. 448-2051. 21tf

FOR RENT — One bedroom bachelor apartment. Available July 1, 1986. Phone 448-2077 or 448-2611. 39tf

FOR RENT — 3 bedroom house, Dunbar Rd., all modern conveniences. Phone 448-2755. 36tf

FOR RENT — 2 bedroom farmhouse, 1 mile north of Long Sault, 10 min. from Cornwall. $250 per month plus utilities. Available June 1. Phone 933-4637. 40-2

FOR RENT — Available immediately. 1 bedroom house. Full basement, electric heat. Avonmore location $275 monthly. First and last month rent in advance. Call 932-1546. 41-4

In Memoriam

IN MEMORIAM

ALLISON — In memory of a dear uncle David Allison who passed away May 29, 1985.

A year is gone
How time has passed
Only memories forever last.

Carley and family
40

Engagements

WEDDING ANNOUNCEMENT

Mr. and Mrs. Carl Smith are pleased to announce the forthcoming marriage of their daughter Lynn to Todd Kirkwood, son of Mr. and Mrs. Wayne Kirkwood. The wedding will take place Sat. June 14, 1986 at 3:30pm at the Chesterville United Church. 40

For Rent

FOR RENT — One bedroom apartment for rent in Newington. Carpeted and 3 piece bathroom. Heat and hydro paid. Phone 346-2019 or 346-2327. 33tf

FOR RENT — 1 bedroom bachelor apartment. Available July 1 in Chesterville. 448-2977 or 448-2611. 39tf

FOR RENT — Two bedroom double, newly renovated, heated, yard and garden area. References required. Kenmore. Phone 821-2837. 41

FOR SALE
USED CARS
CAR-O-LINE AUTOS
448-2488

In Memoriams

IN MEMORIAM

MORRIS — In loving memory of my dear husband, Sid, who passed away on March 29, 1985.
I wish I had been first.
Since you were first and I remain
To walk this lonely road alone.
I live in memories of lovely days gone by,
Since you were first and I remain.
One thing I'll have you do
Walk slowly up, that lovely path,
For soon I'll follow you.
I want to know each step you take
That I may walk the same.
For some day up that lovely path
You will hear me call your name.

Sadly missed and always loved
Wife Gertie
40

IN MEMORIAM

MORRIS — In loving memory of a dear father and grandfather Sidney Morris who passed away March 29, 1985.
To the dearest dad this world could hold.
With a wonderful smile and a heart of gold.
To those who knew him, all will know.
How much we lost one year ago.
What we would give if we could say
"Hello Dad" in that same old way.
To hear you laugh and see you smile.
To sit with you and talk awhile.
So you who have a father
Cherish him with care
For you'll never know the heartache
Till you see his empty chair.

Lovingly remembered by
his daughters
Marjorie, Marion,
Sheila and Sharon
and families
40

IN MEMORIAM

RAINEY — In loving memory of a dear husband and father Leonard Rainey who passed away May 26, 1981 and dear son and brother Ross who passed away May 13, 1979.
There's a road that's called remembrance
Where thoughts and wishes meet
We take that road in thoughts to-day
For the dear ones we cannot reach
Although we miss them sadly
Somehow we have a way
To be so close beside them in memories every day.

Always remembered by
Wife and mother Gladys
and family
40

IN MEMORIAM

MacMILLAN — In loving memory of Hugh and Lottie MacMillan, Hugh Arthur MacMillan and Eva A. McElheran.
A page in the book of memory
Silently turns today.
We remember you in silence,
And make no outward show.
And what it meant to lose you
No one will ever know.
We miss you so in many ways,
We miss things you used to say,
And when old times we do recall
It's then we miss you most of all.
Though absent you are very near
Still loved, still missed, and very dear
Too dearly loved ever to be forgotten.

Lovingly remembered always,
Katharine J
40

Indoor-Outdoor Flea Market
ZiG ZaG Flea Market
EVERY SATURDAY AND SUNDAY
(Consignment Auction Sales)
Register your articles Fridays from 8:00am to 5:00pm
For information call Francois Menard, Auctioneer
Res. 613-443-5703 Embrun; Flea Market 613-443-5606
What is of no use to you, can be very useful to others.
TRUCKING SERVICE AVAILABLE

WARD MALLETTE
CHARTERED ACCOUNTANTS
Providing services in the areas of:
— Financial statement preparation
— Personal and corporate taxation
— Farm tax returns
— Farm sales and interfamily transfers
— Bookkeeping services
Municipal Buildings, Winchester, Ontario. 774-3549 774-3403

ANNOUNCEMENT
Richard N. Dietrich, D.C. is pleased to announce that DR. DENIS CHOUINARD D.C., Doctor of Chiropractic has joined our staff at the Ingleside Chiropractic Clinic.
43 DICKINSON DR.
INGLESIDE
Dr. Chouinard will be available on Mondays and Thursdays at 537-2216.

Wanted
Apprentice Mechanic
Preferably involved in or having completed MAP 40 apprentice program. Must be willing to learn. Experience on GM cars an asset.
Apply to: Drewery
PONTIAC BUICK LTD.
661 St. Lawrence Street, Winchester 774-2360
Attention: Don Nizman, Service Manager

Class A Driver Required
Must be 25 years of age.
Apply to:
Morewood Industries Ltd.
20 Mill Street
Morewood, Ontario
WITH DRIVING RECORD



TREAT YOUR FEET
TO BETTER WORK BOOTS
BY TUFMAC, GORRILLA, KAUFMAN, GREB OR BOULET.
SIZES 4-13 CSA
from $49.95
LINDSAY & McCAFFREY
GENERAL MERCHANTS
42 MAIN ST.
MANOTICK
TEL.: 692-3368

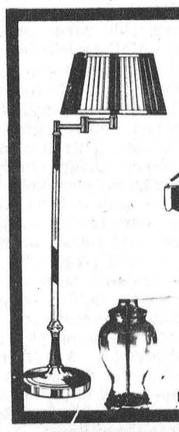

And there was light.
One of the United Counties' leading stores of home lighting.
Hundreds of styles of domestic and imported lamps, shades, fixtures and chandeliers.
We're the nobody who undersells everybody!
SATISFACTION GUARANTEED
Lowest Prices — Highest Quality
Our customers are our best advertisement and our business reflects it!
OVER 3,000 LIGHTING DISPLAYS!
House Of Lighting
16 Johnson Crescent
(Third street north of shopping centre.)
HOURS: DAILY: 9am to 6pm FRIDAY: 9am to 9pm
Long Sault 534-2912 8 miles west of Cornwall

KIDS 'N MOM



LADIES & GIRLS T-SHIRTS
Assorted Colours
Made by Penman's
S, M, L, XL
$7.89 / $8.99
LADIES & GIRLS SHORTS
VELOUR & POLYESTER-COTTON
$6.95
TEEN STIRRUP PANTS
PATTERNED
$14.95
LADIES & GIRLS SHORTS
100% Cotton Patterned
$10.95
NEW ARRIVALS
100% FORTREL POLYESTER
OVERSIZE SHORTS
BERMUDA STYLE
Made by Deli
SIZE 38 - 44
$14.95
WE CARRY A COMPLETE LINE OF CHILDREN'S WEAR
MAIN ST. CHESTERVILLE 448-2471



Thelma Johnston of Chesterville modelled the new Koret outfit she won in Al-Mor Ladies Wear Mother's Day draw recently. The jade-green and white outfit fitted to a T and was the lucky prize for the price of a $10 purchase. From left: Marlene Droppo, sales person; Thelma Johnston.

Record Photo - Hanrahan

HEATHER'S VIDEO
VCR RENTALS
VHS & Beta
- Back To The Future
- Black Moon Rising
- Rocky IV
- Maxie
- The Park Is Mine
CRYSLER
987-2164

Brownlee Funeral Home
ONTARIO FUNERAL SERVICE ASSOCIATION (Incorporated)
Member THE ORDER OF THE GOLDEN RULE
Finch ESTD 1905 984-2234

It's Easy to Buy A Monument from Us!
FARNHAM
ALFRED W 1892—1969 MARGARET 1894—1970
KINKAID & LONEY
MONUMENTS
We have a large selection of superbly-crafted monuments in ageless granite that reflect beauty of design and outstanding quality. Having served this area for the past 35 years, our fine craftsmanship is well known and our desire to serve you is always here.
MONUMENT LETTERING • REPAIRS & CLEANING
BRONZE MARKERS & MEMORIAL PLAQUES
SEALMARK ROCK OF AGES
41 WILLIAM ST. EAST
SMITHS FALLS, ONTARIO
283-3480
Area Representative:
Gerald Holmes
WINCHESTER, Ont.
774-2665

CHESTERVILLE: 448-2324
MON-SAT 7:30AM-9PM SUNDAY 10AM-6PM
EARL'S MEATS
(SINCE 1962) LIMITED
WE RESERVE THE RIGHT TO LIMIT QUANTITIES
NO PRE-PACKAGING — MEAT CUT FRESH DAILY
PRICES EFFECTIVE TILL CLOSING SUN., JUNE 1
COMPARE "AT THE BUTCHER SHOP"
SWEET Cantaloupes .99 Ea.
GOLDEN BANANAS .49 lb.
SNOW WHITE Mushrooms 1.79 lb.
ICEBERG LETTUCE .69
Product of U.S.A. 1 lb. CELLO RADISHES .69
SOMETHING SPECIAL BETTY SPECIAL, 24 oz. LOAF BREAD .69
Hotel Style BACON 1.59 lb.
FREEZER SPECIALS
CUT, WRAPPED & FROZEN INCLUDED
GOVERNMENT INSPECTED GRAIN FED LOCAL UNGRADED BEEF
LOCAL BEEF
SIDES, lb.....$1.43
HINDS, lb.....$1.75
FRONTS, lb...$1.29
A-1 BEEF SIDES Cut, Wrapped & Frozen 1.65 lb.
SIDES OF PORK .95 lb.
Tenderflake Lard .97 lb.
BETTY, 8's Hamburg or Hot Dog Buns .79
COTTONELLE 4 Rolls TOILET TISSUE 1.79 & Tax
HEINZ, 48 oz. TIN TOMATO JUICE 1.19
MOTT'S CLAMATO JUICE 1.79
BOSTON BLUE 750 g, FROZEN FISH & CHIPS 2.29
McCAIN, 1 kg Beefeaters French Fries 1.29
NIAGARA, 12 oz. Frozen Lemonade .49
LEAN Meaty Spare Ribs 1.89 lb.
BONELESS STEW or GROUND CHUCK 1.89 lb.
Baby Beef Liver .79 lb.
PEAMEAL BACON 1.59 lb.
BULK SALADS 1.39 lb.
OUR OWN SAUSAGE PATTIES 1.29 lb.
B.B.Q. BUTT PORK CHOPS 1.29 lb.
ROUND STEAK 2.59 lb.
SLICED SIDE PORK 1.49 lb.
MAPLE LEAF Mac & Cheese Chicken Loaf 1.89 lb.
NIAGARA, 12 oz. Frozen Orange Juice .69

SUNDAY SERVICES

PRESBYTERIAN CHURCH
Knox - Crysler
St. Luke's - Finch
Minister: Rev. D. N. Henry
SUN., JUNE 1, 1986
CRYSLER
9:45 A.M. - Morning Worship
FINCH
11:00 A.M.
Morning Worship
& Sunday School
Where you are always welcome
June 1986

CHRISTIAN REFORMED CHURCH
Williamsburg, Ontario
Minister: Rev. Wieger DeJong
SUN., JUNE 1, 1986
9:30 A.M. - Morning Service
7:30 P.M. - Evening Service
Nursery provided during both services. You are invited to worship with us.
Faith 20 can be viewed every morning at 5am on Channel 6.
May 1986

CHESTERVILLE-MOREWOOD UNITED CHURCHES
Minister:
Rev. L. Mac D. Ferguson
SUN., JUNE 1, 1986
MOREWOOD
9:30 A.M.
Morning Worship
Sunday School
Bible Study
CHESTERVILLE
11:00 A.M.
Morning Worship
Sunday School
Nursery
Everyone Welcome
June 1985

ST. MARY'S CATHOLIC CHURCH
Chesterville
Pastor: Rev. J. Appelman
SUN., JUNE 1, 1986
HOLY MASS
Saturday - 7:30 P.M.
Sunday - 9 A.M. & 11 A.M.
Weekdays - 9 A.M.
September 1985

CHESTERVILLE CHRISTIAN FELLOWSHIP
13 Albert Street
Pastor: Rev. R.S. Bombay
448-2084
SUN., JUNE 1, 1986
10:00 A.M. - Sunday School
11:00 A.M. - Morning Service of Worship
7:30 P.M. - Evening Service
Affiliated with the Pentecostal Assemblies of Canada
May 1986

HOLY TRINITY
Chesterville
SUN., JUNE 1, 1986
8:30 a.m. - sHC

PRESBYTERIAN CHURCH
Morewood
St. Andrew's, Chesterville
Minister: Rev. Bert de Bruijn
448-2516
SUN., JUNE 1, 1986
CHESTERVILLE
9:30 A.M. - Sunday School & Nursery
Sunday Worship
MOREWOOD
11:15 a.m. - Sunday Worship & Sunday school
Come Expecting Leave Rejoicing

DUNBAR PRESBYTERIAN CHURCH
Dunbar
Rev. Bruce Kemp
543-2160
SUN., JUNE 1, 1986
9:30 A.M. - Sunday School
Sunday Service
EVERYONE WELCOME
April 1986

Local UCO stores join African relief efforts



Young historians at Rothwell-Osnabruck School recently received as prizes copies of Queen Elizabeth II, An Anniversary Tribute. The students, all in Grade 7, were among 11 contestants for the contest which involved information on Commonwealth Day. From left: Sherrie Carbino, Jason Woodside and Tara Buchanan.

Record Photo - Hanrahan

CHESTERVILLE (Staff) - Ontario farmers can make the African connection.

Local stores of the United Co-operatives of Ontario (UCO) will be the drop-off points for donations of used farm and gardening tools to Africa.

Organized by Global Ed-Med Supplies (Canada) Inc., the campaign will forward the used hand tools to Africa, with the help of the Canadian International Development Agency, the Christian Relief Development Association, the Eritrean Relief Association and the Relief Society of Tigray.

Orland Crump, manager of Chesterville's Co-op store, said the store is now accepting donations of money and expects a bin for tools will be set up in the store early in June.

He said the campaign, appears to be "rolling along" and there are already some coins in the store's donation box to help defray the tools' shipping costs.

He said the UCO's close ties with the Ontario Ministry of Food, the Ontario Federation of Agriculture and farmers throughout the province are probably responsible for its involvement in the project.

It's the first time the province-wide chain has taken part in such a relief effort.

Ron McMann, manager of the Finch Co-op, said the program is a good way of accumulating tools that are of no use now to local people for shipment overseas to where they're needed.

"The way it appears on the news, they might need some of it over there," he said.

The donations will be sent through the UCO's hardware system to its main warehouse, from where it will be sent to Africa.

The Tools for Africa project has been endorsed by Ontario Agriculture and Food Minister Jack Riddell.

"As a result of my visit to Africa three years ago, I have had a continuing interest in organizations that help Africans," Riddell said.

"The Farm Tools for Africa is an imaginative and practical program I heartily endorse, I would urge my fellow farmers to donate their used tools to their local co-op to help this worthy cause."

Tools needed include round-nosed shovels, pick axes, hoes, spades, sickles, crow bars, sledge hammers, chisels and hay forks.

Other tools required are general purpose saws, brick hammers, brick trowels, pointed trowels, garden rakes, galvanized watering cans and rod wedges. Power tools are of no use.

Crump noted that anything is acceptable, even if a handle is broken.

Holy Land trip subject of CWL meeting

FINCH (Special) - The annual banquet and meeting of St. Bernard's C.W.L. was held in the dining room of the Berwick Hotel on April 28. A number of husbands also attended.

Mass preceded the banquet which was enjoyed by all. President Mary Luykx welcomed the members and their guests and thanked everyone for their help and support the past year.

Secretary Linda Holland read the minutes of the last meeting and gave a brief review of the activities of the CWL for the past year.

Treasurer Betty Moran gave her report.

Guest speakers for the evening were Bill and Kathleen MacNaughton who showed slides and gaven an interesting talk on their trip to the Holy Land.

Gertrude Morris thanked them and presented them with a gift in appreciation.

The May meeting was held at the home of Mary Luykx. Organization convenor Dora Michels reported 83 members. It was decided not to have July and January meetings.

12 members are planning to attend the annual diocesan convention in Alexandria May 25.

BUSINESS & PROFESSIONAL DIRECTORY

POWER PAK DISCO
RECEPTIONS • STAGS
FUNDRAISERS• PARTIES, etc.
LIGHT SHOW - EXCELLENT SOUND
Music For All Ages
FOR BOOKINGS:
BOB DUBOIS 448-2886

Shane SIGNS
• Commercial Signs
• Farm Signs
• Truck Lettering
Sheldon Shane
CRYSLER
ONTARIO, K0A 1R0
(613) 987-5426

CMS CORNWALL MOTOR SALES
BROOKDALE AVE. AT HWY. #401 CORNWALL
933-0671
CHEVETTES - 7.8% x 36 Months & 10.8% x 48 months
CAMARO CELEBRITY - 4 Cyl. Only • MONT E CARLO • FIRENZA • CIERA - 4 Cyl. Only
•CUTLASS SUPREME
TRUCKS - S/T Pickup, Cargo Van (Any Motor)
Cutaway & Enversions with LT9 engine
9.9% for 36 Months - 10.9% for 48 Months
or call:
Dick Casselman
448-2373
after 5pm
"Our man in Chesterville"

Armand & Gerard's
GENERAL REPAIRS & RENOVATIONS
PATIOS • FARM BUILDINGS
SIDING • ROOFING
INSTALLING WINDOWS & DOORS
984-2242 Armand Jacques FINCH
346-2298 Gerard McCormick AVONMORE

MONAST Backhoe & Haulage Service
SCREENED TOP SOIL & SAND
Sand • Pit Run • Gravel • Granular A
448-2856 CHESTERVILLE 448-2168

D & L PAVING
— SPECIALIZING IN PAVING —
Driveways, Parking Lots
Stripping, Sealing & Repairs
General Landscaping & Yard Maintenance
DON CAMPBELL R.R.#3 CRYSLER 987-5658
D. WILLIAMS R.R.#1 WINCHESTER 774-2233

DALE ADAMS CONSTRUCTION
• Repairs & Renovations
• Custom Homes
Specializing in
Preserved Wood Foundations
R.R.#2 Chesterville 448-3720

SULLIVAN BROS. CONST.
NEW 1986 EXCAVATOR FOR DOING
• Basements
• Ditches
• Farmers
Fence Lines
Crushed Rock Now Available
WE DELIVER
CHESTERVILLE — 448-2332

Simcox-Meredith & Associates
BOOKKEEPING & INCOME TAX SERVICE
For appointment call
THOMAS H. MEREDITH
448-2863
10 YEARS EXPERIENCE TO HOMES & BUSINESSES

New showroom
For refinished & restored furniture
Carman Refinishers
Iroquois, Ontario
652-2011
AFTER HOURS: 652-4282

D.K.W. ROOFING
• REASONABLE RATES • FREE ESTIMATES
All Your Roofing Needs!
PROP. D. WINTERS
448-3474 (AFTER 6 P.M.)
CHESTERVILLE

the co-operators
Insurance Services
Lyle & Sandi Smith
Sales Representatives
Life, Auto, Home, Commercial, Farm
29 King St., P.O. Box 537
Chesterville, Ont., K0C 1H0
Bus.: 448-3300

PONTIAC BUICK Cadillac
Roy's GARAGE (GREEN VALLEY) LTD
GMC Truck Centre
THE PRESIDENT'S TRIPLE CROWN
YOUR TRIPLE CROWN WINNING DEALER
GOODWILL USED CARS
We treat you Royally!
JEROME MASTERSON General Sales Manager
Bus: 613-347-7312
Bus: 613-525-2300
Toll Free - 1-800-267-7173
58 km from Chesterville. Take Hwy. 43 east to end. Turn right and go 4.5 km.
DRIVE A LITTLE TO SAVE A LOT!

CRYSLER RESIDENCE
"A HOME AWAY FROM HOME"
• Double & Single Rooms
• 24 Hour Supervision
• Reasonable Rates
"HOME COOKED MEALS"
All in a family atmosphere!
Roger & Denise Forgues
CRYSLER • 987-5562

THE BEST THING YOU CAN DO FOR OUR BUSINESS... IS LEAVE TOWN.
WINCHESTER TOURS AND TRAVEL AGENCY LTD.
774-2424 (LOCAL)
1-800-267-0430
(SERVING AREA CODE 613)
Main St., Winchester
Emerald Miller Owner/Manager
Sherri Armstrong Travel Counsellor
Marilyn Sullivan Travel Counsellor
Edith Brisson Embrun Rep

Tam Landscaping
• LANDSCAPING • PATIO STONES
BOOK NOW
Don't worry about your lawn this summer.... We have excellent prices for year round lawn maintenance, hedge trimming & snowplowing.
Ed Martin - 821-1918

Thom Travel Agency Limited
CHESTERVILLE - 448-3714
MORRISBURG - 543-2133

Edgerton-Baker Fuels
A Division Of Universal Terminals Ltd.
Winchester 774-3560 Morrisburg 543-2800 Cardinal 657-3496 Chesterville 448-2182
ACCOUNTS MAY BE PAID AT THIS OFFICE
Call toll free: 1-800-267-8187 (After hours, weekends and holidays only)
- Fuel Oil, Gasoline, Diesel
- Oil Burner Sales and Service
- Insurance Plan and Budget Payment Plan Available

FARM EQUIPMENT **Byers**
HAIDIG Ribstone Silo
FARMATIC
WESTEEL-ROSCO
Complete Line of Materials Handling Equipment
BUTLER Livestock Systems
CHESTERVILLE 448-2185

MRS. CATHERINE B. MILLER
PROPRIETOR
The Horseman Shop
COMPLETE OUTFITTERS FOR HORSE AND RIDER
R.R.#1 WILLIAMSTOWN (613) 931-1883

Armstrong Burner Service
Oil, Gas, Electric Furnaces
SERVICE AND INSTALLATION
Authorized Natural Gas Dealer For NORTHERN & CENTRAL GAS CORPORATION LIMITED
- Parts Plan
- Sheet Metal
- 24-hour Service
- Free Estimates
774-3522
ASK FOR DWAINE WINCHESTER

Plante Farm Eqpt. Ltd.
• UNIVERSAL DAIRY EQUIPMENT
• HOULE BARN EQUIPMENT
• SILOS AND SILO UNLOADERS
• MUELLER BULK COOLERS
• WIC FARM EQUIPMENT
• VAL METAL FEEDING EQUIPMENT
Brinston 652-2009

DISCOUNT CARPET SALES
421 FOURTH ST. WEST
CORNWALL, ONT. — 938-0735 —
ART BUCHANAN
STORE HOURS
MONDAY - THURSDAY 9 a.m. - 6 p.m.
FRIDAY 9 a.m. - 9 p.m.
SAT (June 1 - Aug 31) 9 a.m. - 1 p.m.
(Sept. 1 - May 31) 9 a.m. - 5 p.m.

Shell **B.M. Graham Fuels Ltd.**
DISTRIBUTOR FOR SHELL OIL PRODUCTS
• Gasoline • Oils • Diesel Fuels • Motor Oils
• Furnace Fuel • Stove Oil
• Government Inspected Meters
• Furnace Repairs and Cleaning
527 Fred St., Winchester 774-2109

Your FRIENDLY PHILOSOPHER SAYS:
A VACATION MEANS: THREE WEEKS ON THE SANDS, THE REST OF THE YEAR ON THE ROCKS...
CAR-O-LINE AUTOS
YOU NAME IT WE SELL & SERVICE
Division of 135085 Canada Inc.
Queen Street
CHESTERVILLE
448-2488

SUMMERS INSURANCE BROKERS INC.
GENERAL INSURANCE
WINCHESTER
774-2515 or 774-2519

Edie's House of Fashion
Sizes 3 to 26½
Known for FASHIONS.
'Round the clock wear'
Morrisburg Shopping Centre
Telephone 543-2561

Irwin Supply (Cornwall) Ltd.
Serving the motorcyclists since 1937
701 ROSEMOUNT AVE. HONDA MOTORCYCLES
CORNWALL 933-4600

Hazel A. Beckstead

Hazel A. Beckstead, a Chesterville resident, died at her home May 21, 1986. She was 72.

Mrs. Beckstead was predeceased by her husband Aden "Maurice" Beckstead who died January 19, 1985.

The daughter of Charles and Mabel (Wallace) McMillan, Mrs. Beckstead was born at Williamsburg Township August 12, 1913.

She is survived by a daughter Marlene (Mrs. Foster Droppo), Chesterville; and by sons Francis, Chesterville and Mervyn, Nepean. She was predeceased by a son, Mack. She is also survived by sisters Eileen (Mrs. J. MacMillan) and Doris (Mrs. D. Hitsman) both of Chesterville and was predeceased by a brother Clare McMillan. There are eight grandchildren and one great-grandchild.

Mrs. Beckstead was educated at local schools and was a member of Eastern Star No. 83. She was a past president of Elma Women's Institute, a member of the United Church Women, a member of Long Sault Women's Institute, the United Church of Long Sault and previously of Elma United Church.

The funeral was held from Vice and Craig Funeral Home, Chesterville May 24, 1986 at 1:30pm. Rev. William Tyler officiated, assisted by Rev. L.M. Ferguson. Interment was at Grantley Cemetery. Pallbearers were Jack Fraser, Jim Haining, Ken Beckstead, Michael Beckstead, Todd Beckstead and Allan Beckstead.

Harold 'Bert' Black

Funeral services were held May 26, 1986 for Harold "Bert" Black, a Mountain Township farmer. Mr. Black died May 23 at his home at the age of 57 after an 18-month illness.

Mr. Black had been a resident of the Mountain area for 18 years. He was a member of the Agriculture Society and South Mountain United Church.

The son of Harold P. Black and Hannah Merkley, he was born Aug. 24, 1928 in Winchester.

He is survived by his wife, Margaret R. Hopkins; children Debra (Mrs. Reginald Wylie), Gordon and Timothy, all of RR3, Mountain. He is also survived by a brother, Garry of Morrisburg; sisters Alice Casselman of Ingleside, Edna Brown of Winchester, Sybil Merkley of Chesterville, Frances Hogg of Peterboro, and Sheila Hopkins of Spencerville, and seven grandchildren.

He was predeceased by his wife, Norma Dillabough; a son, Jeffrey; two brothers, Gerald and Norman, and two sisters, Audrey McGowan and Mona Marcell.

Rev. David Van Patter officiated at funeral services, held from Vice and Craig Funeral Home, Winchester. During the service, Donna Vaters sang "Amazing Grace".

Interment was at Maple Ridge Cemetery. Gerald Boyce, Leen Sieling, Ralph DeVries, Lawrence Cameron, Earle Frances and John Havekes were pallbearers.

Leo Duhaime

Leo Duhaime, a lifelong Crysler resident, died at Winchester District Memorial Hospital May 6, 1986 after a long illness. He was 65.

Mr. Duhaime was employed as a truck driver for Crysler Egg and Feed Company until his retirement.

He is survived by his wife Mae (Provost). The couple was married at Crysler August 9, 1952.

Mr. Duhaime was born July 12, 1920 at Crysler, the son of Albert and Mary Jane (Boisclair) Duhaime.

Also surviving are daughter Helene (Mrs. Ken Hawkins), Almonte; two granddaughters Jennifer and Stacey Hawkins; and a sister Alice.

Educated at Notre Dame de Saint Rosaire School, Crysler, Mr. Duhaime was a member of Holy Rosary Church.

The funeral was held at Crysler May 9, 1986 at 2pm with Rev. J.R. Bougie officiating. Interment was at Crysler Cemetry. Pallbearers were Victor Provost, Ernest Provost, Marcel Provost, Michel Provost, Laurier Leduc and Andy St. Pierre.



Sonny Grant, left, showed up at the door of his sister, Dorothy Glaude, last week after an absence of 17 years. "I thought he was a salesman," his startled sister recalled. Record Photo-Johnston

Sister reunited with brother after 17 years

(Staff) - Time can bring many changes to a person's life but even a 17-year separation can't strain family ties.

This truth was brought home to Chesterville resident Dorothy Glaude last week, when she saw her brother for the first time since 1969.

Sitting in her kitchen Saturday afternoon with her brother, Sonny Grant, she recalled his arrival at her King Street apartment last week.

"He knocked at the door and he had his hat on. I thought he was a salesman," she said.

But then she recognized her brother, whom she hadn't seen since he celebrated his sixtieth birthday in Dorion, Que. 17 years ago.

"That's when the arms flew and the tears fell," she said.

The Grant family was originally from Lachine. Of seven brothers and sisters, four remain. In 1953, Sonny, who has worked for a paint manufacturer, moved to Port Moodie, BC. Sixteen years ago, Dorothy moved to Chesterville.

The brother and sister lost touch. "I don't like writing," Sonny said simply. "I'm not a letter-writer," Dorothy agreed.

The visit wasn't completely unexpected. A couple of months ago, Dorothy said, Sonny had told her he was planning to travel east but didn't say when.

He planned the trip, he said with a grin, "because I haven't had a holiday for five years."

On Sunday, he left for Montreal to visit relatives in Lachine and Chateauguay. On June 11, he returns to BC.

Neither brother nor sister would hazard a guess when they would see each other again. But the memory of their reunion will probably remain fresh for at least 17 more years.

Townships of Finch and Roxborough opt to take part in joint waste management study

MOOSE CREEK (Staff) - Four municipalities have agreed to participate in a joint waste management study.

The townships of Roxborough, Finch and Kenyon and the village of Maxville announced at a meeting here May 14 they will go ahead with the study, to be funded 50 per cent by the Ontario Ministry of the Environment.

Roxborough clerk-treasurer Wm. E. Wright said four other municipalities -- the townships of Charlottenburgh and South Plantagenet and the villages of Finch and St. Isidore de Prescott -- have until June 6 to decide whether they want to be included in the study.

The province will pick up half the study's cost, estimated at $100,000. The study will examine the current state of the region's waste disposal sites and recommend options for the future.

Municipalities declining to participate in a joint effort must conduct their own studies and pay the entire cost, which could be as much as $100,000.

Waste disposal is becoming a crucial issue to the municipalities considering the joint study.

Roxbourgh Township was forced to act quickly to find a temporary solution to its garbage problem. In mid-April, the owners-operators of the site the township uses informed the municipality they would close the dump June 24.

The township has recently agreed to purchase the site, which includes a house, for $70,000. The landfill will operate under a temporary permit if the Ministry of the Environment approves the sale.

In Finch Township, the same dump has been used for about 30 years. Although council can find no record of its remaining lifespan, it doubts the site can accept much more garbage and meet proposed stricter Ministry of the Environment regulations.

The village of Maxville discontinued use of its dump in January and is now sharing Kenyon Township's site.

The village has already spent some $10,000 on studies required before expansion of its site can be approved. Further study has been postponed pending the joint study.

Playhouse awarded $56,500

MORRISBURG (Staff) - The theatre season at Upper Canada Playhouse is gearing up for the first production of the year with the employment of five students.

The theatre received two government employment grants to the tune of $56,540. More students are needed and will be paid by a grant for the Challenge '86 government program.

General manager Lois Rosenquist said interested students should mail applications to her at Box 820, Morrisburg.

Already hired are Rae Loucks, Williamsburg and Jamie Hollingsworth, Cornwall, for general maintenance. Gary Tompkins of Morrisburg and Monique Quinn of Summerstown will be administartive assistants. Blaine Mason, Spencerville, will handle publicity.

"Although we are working with an open air theatre," said general manager Lois Rosenquist, referring to the large tear in the roof section near the stage, "progress has been made in the first week of work to ready the Playhouse for the season opening, June 28. Weather permitting, a Guelph firm will be moving in Monday to start repairs.

Artistic director Mary Morton competed successfully for the right to attend the summer session of the Banff School of Fine Arts program Musical Productions. "We are indeed proud to be associated with someone who qualifies to attend this internationally renowned school, " said Doug Grenkie, president of Upper Canada Playhouse.

Finch Calf Club meets

FINCH (Special) - The third calf club was held at the home of Pam MacLean. Ventilation and dairy herd housing were discussed.

The difference between natural and mechanical ventilation and different dairy housing techniques including free stall, tie stall and arrangements were explained. The club plans to attend the Maxville Fair on May 31.

TOWNSHIP OF WILLIAMSBURG

NOTICE

DISPOSAL SITE HOURS

Effective June 2, 1986 the disposal sites will be open as follows:

BOUCKS HILL	MON.-SAT.	9 A.M. - 12 NOON
CHURCH ROAD	MON.-SAT.	12:30 P.M. - 3:30 P.M.

Gates at both sites will be locked at all other times.

22 3c

UNDER NEW MANAGEMENT

The Canada West Lounge & Restaurant

LOCATED AT THE UPPER CANADA GOLF COURSE

JUNE 1st

Sunday Buffet

featuring

Roast Beef, sauce marchand de vin

Crêpes à la Reine

Poached Fillet of Perch

Clarified Butter

Rissolée Potatoes

Cherry Tomatoes

Assorted Salads

Assorted Desserts

Coffee or Tea

10.95 PER PERSON

5.95 CHILDREN UNDER 12



SERVED FROM 12 NOON TO 7 P.M.

FULLY LICENSED - EXTENSIVE WINE LIST

DOMCO FOOD SERVICES LTD.

Reservations - 543-2914

VILLAGE OF FINCH

FINANCIAL STATEMENT AS AT DECEMBER 31, 1985

To: The Members of Council, Inhabitants and Ratepayers of the Corporation of the Village of Finch

We have examined the consolidated balance sheet of the Corporation of the Village of Finch as at December 31, 1985 and the consolidated statement of operations for the year then ended. Our examination was made in accordance with generally accepted auditing standards, and accordingly included such tests and other procedures as we considered necessary in the circumstances.

In our opinion, these consolidated financial statements present fairly the financial position of the Corporation of the Village of Finch as at December 31, 1985 and the results of its operations for the year then ended in accordance with the accounting principles prescribed for Ontario Municipalities applied on a basis consistent with that of the preceding year.

Blakely, Craig, Viscount & Co.

BLAKELY, CRAIG, VISCOUNT & CO.
CHARTERED ACCOUNTANTS

Morrisburg, Ontario
February 26, 1986
Licence Number 1192

Consolidated Statement of Operations for the year ended December 31, 1985

SOURCES OF FINANCING:	Budget 1985 $	Actual 1985 $	Actual 1984 $
Taxation and user charges			
Residential and farm taxation	84,017	84,412	79,355
Commercial, industrial and business taxation	35,873	35,920	33,895
Taxation from other governments	948	940	939
User charges	120,550	126,810	121,135
Deduct: Amounts received or receivable for region or county, and school boards	(72,385)	(72,725)	(67,934)
Grants			
Government of Canada			6,926
Province of Ontario	38,412	38,412	41,325
Other municipalities	3,200	6,246	6,439
Other			
Contributions from developers			
Investment income	7,000	8,089	13,389
Sale of land		21,000	
Other			
Sale of equipment	2,000	3,000	
Proceeds from the issue of long term liabilities			
Extraordinary gain (note)			
Net appropriations from reserves and reserve funds			
MUNICIPAL FUND BALANCES AT THE BEGINNING OF THE YEAR (note 4)			
To be used to offset (or to be recovered from) taxation or user charges		63	42
Unexpended capital financing (or capital operations not yet financed)			
Total financing available during the year	219,615	252,167	235,511

APPLIED TO:	Budget 1985 $	Actual 1985 $	Actual 1984 $
Current operations			
General government	36,500	34,230	29,154
Protection to persons and property	11,282	15,029	10,618
Transportation services	27,695	24,024	20,452
Environmental services	46,338	46,332	46,992
Health services			
Social and family services		100	
Recreation and cultural services	80,800	85,141	89,340
Planning and development	2,000	381	8,243
Other			
	204,615	205,237	204,799
Capital			
General government		1,282	1,142
Protection to persons and property	5,000	20,000	
Transportation services		8,000	10,441
Environmental services			
Health services			
Social and family services			
Recreation and cultural services	10,000	11,470	9,339
Planning and development			
Other			
	15,000	40,752	20,922
Extraordinary loss (note)			
Net appropriations to reserves and reserve funds (note 6)		6,000	9,727
MUNICIPAL FUND BALANCES AT THE END OF THE YEAR (note 4)			
To be used to offset (or to be recovered from) taxation or user charges		178	63
Unexpended capital financing (or capital operations not yet financed)			
Total applications during the year	219,615	252,167	235,511

Consolidated Balance Sheet as at December 31, 1985

ASSETS	1985 $	1984 $
Unrestricted		
Cash	81,195	87,225
Investments (note)		
Taxes receivable	17,009	15,103
User charges receivable	3,203	16,694
Accounts receivable	41,408	11,352
Other current assets		
Long term receivables	9,929	8,565
	152,744	138,939
Restricted		
Cash		63,101
Investments (note)		
Accounts receivable		
Other current assets		
Long term receivables		7,766
Investment in own debentures		
		70,867
Capital outlay financed by long term liabilities and to be recovered in future years (note)		
	152,744	209,806
LIABILITIES		
Temporary loans		
Accounts payable and accrued liabilities	32,690	25,007
Other current liabilities	60	53
	32,750	25,060
Net long term liabilities (note)		
FUND BALANCES AT THE END OF THE YEAR (note 4,5)		
To be used to offset (or to be recovered from) taxation or user charges (note 4)	178	63
Unexpended capital financing (or capital operations not yet permanently financed) (note)		
Reserves (note 5)	119,816	113,816
Reserve funds (note)		70,867
	152,744	209,806



Jaunty jumpers

St. Bernard's school in Finch was in fine form for skipping and raising money. The school raised pledges of $1234 for the Heart and Stroke Foundation's recent campaign. Left: Jeremy Logtens, top seller, grade 7, who raised $58; Kim Windsor, top seller for grade 8, and for the entire school with pledges of $63.80; and teacher Susan McGillis co-ordinator of the school's project. Absent: Angie Acres, top seller for grade six with pledges of $58.85.

Record Photo - Hanrahan

Jack Cross speaker

INGLESIDE (Special) - A cool dreary day greeted the Ingleside senior citizens as they met for their May meeting in St. Matthew's Presbyterian church hall.

Singing of O Canada opened the meeting. Two visitors were welcomed and Happy Birthday sung to three members.

As there was no business conducted at the April meeting, the minutes of the March meeting were read and approved. The treasurer's report was also read and approved. The matter of a grant to Camp Kagama and that of sending a needy child to the camp were unanimously approved.

A letter from the Ontario ombudsman was read stating that he would be in Cornwall June 3 at the Children's Aid Society Office from 9 to 11am to receive complaints.

A delegate to the annual convention of the U.S.C.O. to be held in Kingston will be Muriel Hotzel.

Eileen Crites described a three-day tour to Toronto visiting the C.N. Tower and Cullen Gardens, June 21 to 25. There will be four one-day trips: May 31 a trip to Ottawa for seniors, $19, others $22.50; to Kingsmere and Wakefield, $17.75 and $30; June 28 Hemmingford Zoo and Circus, $21.50; July 5 Gananoque, 1000 Islands and Mall at Brockville, $22.50.

Bowling will start again in September. The bazaar and tea will be held on June 7.

John McFarlane explained about the Moon Walk again this year and further information can be obtained by phoning him at 537-2760.

The president introduced the guest speaker, Jack Cross of Chesterville, who worked for 30 years behind the scenes for five prime ministers of Canada. He quoted many humorous incidents from his work in the Privy Council. In 1976 he was given the centennial medal and in 1985 the Order of Canada. He said there were scores of stories in the Archives on Sir John A. MacDonald, first prime minister. John Diefenbaker liked to refer to these often and also defended Sir John A. many times against his adversaries.

Mr. Cross told of one instance of his duties when he had to take the War Measures Act to the Governor-General in 1970 at 4am.

He was very familiar with Mackenzie King.

St. Laurent was a very quiet man and accepted everything as it was, making few changes. Pearson was a very bitter enemy of Diefenbaker, but St. Laurent a good friend.

64 per cent of our population know very little or have little interest in the working of our Parliament, said Mr. Cross.

Treasurer B.K. Wasson thanked Mr. Cross and presented him with a gift.

The U.S.C.O. Rally of Zone 35 will be held at Dixon's Corners on June 12 preceded by a pot-luck dinner. If any members wish a ride, contact the car drivers. Members will be told about this by the callers on the phoning lists.

Door prizes were won by Enid Wasson and Vi Melrose.

Holstein show doubled in number for Maxville Fair

MAXVILLE (Staff) - Maxville fair's annual Holstein show promises to be the biggest ever sponsored by the Kenyon Agricultural Society.

With entries almost doubled in number over last year there should be about 427 animals judged Fri. May 30. Commencing at 10:30am in the arena the Holstein show is one of the highlights of the dairy year in Eastern Ontario.

Judging for the two-year old class in Holsteins begins at 12:30pm. All animals must be on the grounds before 9pm Thursday, May 29.

Secretary Karen Collier said organizers were delighted with the number of entries in the Holstein show versus 287 last year.

She added "there are plenty of highlights this year."

"The Glengarry Pipe Band is always popular and this year the Friday night dance will feature Mystic," she said.

Mrs. Collier said the Sunday afternoon soccer and softball tournament would be big draws for the crowds and noted the Brigadoons would be on duty Sunday evening.

Exhibits will be set up in the Angus Grey Centre Thursday, May 29 from 9am until noon and the exhibits will be judged from 1pm to 6pm.

Fairgoers will have an opportunity to view these exhibits from 9am to 10pm on Friday, May 30 when the Angus Grey Centre will be open. The Holstein show starts at 10:30 and at 11am children's sports day starts in front of the grandstand.

The heavy horse line classes get underway at 12:30pm.

A welcome break will be tea from 2 to 4pm in the Angus Grey Centre. Evening events include the heavy horse show at 7pm, the Glengarry Pipe Band at 8pm and the dance in the Complex Hall with Mystic at 9pm.

Saturday's events kick off with the 9am harness horse and ponly line classes. The heavy horse line classes start at 11am.

At 11:30am the 4-H dairy calf competition starts in the arena. The noon break will feature still more heavy horse and pony performance classes in front of the grandstand.

Also at 12 noon the goat show gets underway.

Tea will be available from 2 to 4pm in the Angust Grey Centre. By 5pm all the exhibits will have been moved out of the building.

The evening's attractions include the Hell Drivers at 8pm and a dance in the Angus Grey Centre featuring "Bruce Golden."

Sunday, the third and final day of the fair, features the 9am attraction of the western and English horse show in front of the grandstand. Also at 9am the soccer and softball tournaments will be underway.

4-H beef calf juding starts at 10:30am in the arena and at 11:30 the sheep show will begin.

Beef classes will commence juding at 12:30pm. Also slated for 12:30 is highland dancing. In case of rain this will be held in the arena.

Tea and cookies will be available again, this time from 1 to 4pm in the Angus Grey Centre.

A special attraction for 1pm will be the crowning of the king and queen of the fair.

The popular amateur talent show starts on Sunday at 1:30pm in the Angus Grey Centre.

Children will like the dolls and stuffed animal parade

MISER

miser *n.* (mīs'er/'mīzər) **1.** one who hoards wealth and lives miserably. **2.** (sl.) an ASEA CANTHERM ground source heat pump.

Live luxuriously and save money. Of all the alternatives available for heating and cooling your home, supplying hot water or warming a swimming pool, none is more efficient than an ASEA CANTHERM ground coupled heat pump.

Three times as efficient as the latest generation of gas furnaces, an ASEA CANTHERM system uses electricity and the sun's energy to provide year round comfort. It's completely safe, clean, virtually noise-free and offers a comprehensive 5-year warranty.

Over 20,000 installations world-wide.

#1 ground source heat pump

ASEA CANTHERM

Countryman Electric Ltd.
Hwy. #43
Chesterville - 448-2474

PC

STORMONT, DUNDAS & GLENGARRY

PROGRESSIVE CONSERVATIVE ASSOICIATION

ANNUAL MEETING

Avonmore Community Centre

WEDNESDAY, JUNE 11

8:00 P.M.

Agenda: General Business and Election of 1986-87 Executive.

Guest Speaker:

Mr. Ross Stevenson

former P.C. Ontario Ontario Minister of Agriculture

E. Locke-McIntosh
Secretary

YARD-MAN
COUNT ON US!

When we buy lawn tractors by the truck load

you save money!

Our 1986 stock has arrived. Sample units are on display at each of our stores.

So drop by and see just how much you can SAVE!

2 TWO YEAR LIMITED CONSUMER WARRANTY



WEAGANT FARM SUPPLIES

Hwy. 43
Winchester
774-2887

Village of
South Mountain
989-2097

Hwy. 29
Brockville
342-0668



FOR THE BIGGEST SAVINGS BE A ROYALS "EARLY BIRD"

SEASON TICKET SALES TO THE GENERAL PUBLIC

CORNWALL ROYALS 1986-87 SEASON TICKETS

On Now Till Sat., June 7/86

ADULT TICKET
SAVE $49.50
Early Bird Discount Price $140.25
for 33 home games ($4.25 per person)
Gate Price $189.75 or $5.50 plus 25¢ Civic Complex Surcharge Per Game

SENIORS & STUDENTS
SAVE $41.25
Early Bird Discount Price..... $99
for 33 games ($3 per game)
Gate Price $140.25 or $4 plus 25¢ Civic Complex Surcharge Per Game

EARLY BIRD TICKETS TO BE PAID IN FULL AT TIME OF PURCHASE

NOTE: REGULAR PAYMENT PLAN AVAILABLE
Adult, $148.50; Students and Children, $115.50

	At Renewal	July 30	Aug. 30
Adult	25.00	61.75	61.75
Seniors & Students	25.00	45.25	45.25

You can reserve your ticket Monday to Friday, 10 a.m. - 5 p.m., Sat. 9 a.m. - 12 noon, at the Royals office on the lower mezzanine level of the Cornwall Civic Complex or by phoning

933-0264

THE CORPORATION OF THE VILLAGE OF CHESTERVILLE
NOTICE OF PUBLIC MEETING CONCERNING PROPOSED AMENDMENTS TO THE NORTH DUNDAS OFFICIAL PLAN & ZONING BY-LAW

TAKE NOTICE that the Council of the Corporation of the Village of Chesterville will hold a public meeting on Wednesday, July 2, 1986 in the Council chambers of the Municipal Building to consider the following items pursuant to Section 17 and 34 of the Planning Act, 1983.

ITEM 1

The proposed Official Plan amendment would change the designation of a parcel of land described as 214 Queen Street West Plan 35 Pt. Blk. W RP8R703 Parts 1 & 2 situated on the north side of the Nation River (NSNR) Village of Chesterville from Highway Commercial to Residential. The subject lands comprise approximately 22.49 acres.

ITEM 2

The proposed zoning by-law amendment would change the zone category in By-law 6-76 on the above mentioned lands from the Residential Second Denisty (R-2) and Highway Commercial (C-2) to Residential (R-1) to permit the range of uses normally associated with the R-1 zone classification to be permitted uses.

ANY PERSON may attend the public meeting and/or make written or verbal representation either in support of or in opposition to the proposed Official Plan and/or zoning by-law amendments.

Additional information relating to the proposed Official Plan and zoning by-law amendments is available for inspection between 9:00 a.m. and 5:00 p.m. at the Municipal Office in the Village of Chesterville.

Dated at the Village of Chesterville
Municipal Office, Chesterville, Ontario,
this 27th day of May, 1986.

BOB CASSELMAN
Clerk-Treasurer
Village of Chesterville
448-2342

Village of Chesterville Recreation Department

SUMMER PROGRAMS

Chesterville Recreation Department Summer Aquatic Courses

THIS SUMMER THREE (3) SESSIONS WILL BE OFFERED:
(1) June 9 to June 27 (3 weeks)
(2) June 30 to July 25 (3 weeks)
(3) July 28 to August 22 (4 weeks)

* LESSONS OFFERED IN FIRST SESSION

Class	Max. #	Days Held	Time	Price
Yellow	20	Mon.-Fri.	6:30-7pm	$20.
Orange	20	Mon.-Fri.	7-7:30pm	$20.
Red	20	Mon.-Fri.	7-7:30pm	$20.
Maroon	20	Mon.-Fri.	6:30-7pm	$20.

* LESSONS OFFERED IN SECOND & THIRD SESSION

Class	Max. #	Days Held	Time	Price
Yellow	20	Mon.-Fri.	10:30-11am	$25.
Yellow	20	Mon.-Fri.	11-11:30am	$25.
Orange	20	Mon.-Fri.	10:30-11am	$25.
Orange	20	Mon.-Fri.	11-11:30am	$25.
Red	20	Mon.-Fri.	10-10:30am	$25.
Maroon	20	Mon.-Fri.	9:30-10am	$25.
Blue	20	Mon.-Fri.	9-9:30am	$25.
Green	10	Mon.-Fri.	10-10:30am	$25.
Grey	10	Mon.-Fri.	9:30-10am	$25.
White	10	Mon.-Fri.	9-9:30am	$25.
Mom & Me Adult	20	Mon.-Fri.	11:30-12 Noon	$25.
Bronze Water Safety Leader	10	Mon.-Fri.	8-9am	$40.
Aquatics Swim & Trim	20	Mon. & Wed.	8:30-9:15pm	$20.

PUBLIC SWIM PRICES

- General Admission
Adults - 18 & Over - $2.00
Students - $1.50
Children under 13 - $1.00

- Season Passes
Single - $32.00
Family - $45.00

* Weather Permitting Official Opening of the pool will be **SATURDAY, JUNE 7, 1986** at **1 P.M.**

NOTE:
- Minimum Registration
- Registration Fee must accompany registration

REGISTRATION FOR AQUATICS

Will take place at
Chesterville Community Hall
MONDAY, JUNE 2 & TUESDAY, JUNE 3
from 7:00 p.m. to 8:30 p.m.

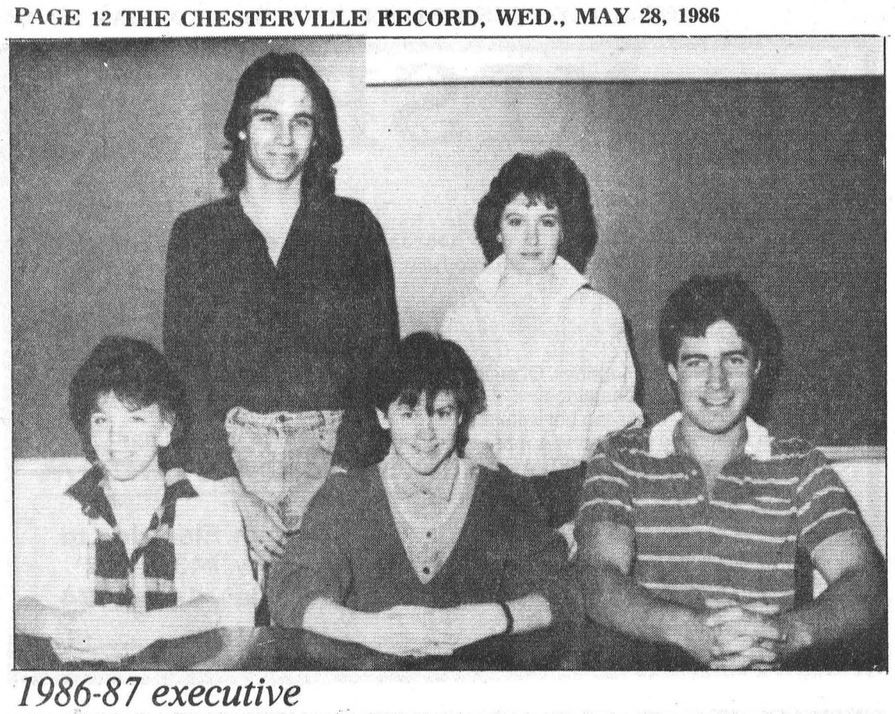

1986-87 executive

North Dundas District High School students learned last week who their new students' council executive will be for 1986-87. Seated from left are junior vice-president Jodi Steele, president Cheryl Curran and vice-president Victor Dorey. In the back row, from the left: Barry Helmer, social convenor, and Tammy Coleman, secretary. Jenny Lamb, senior treasurer, was absent.

Parenting styles have changed: seminar leader

WINCHESTER (Staff) - A child refuses to eat a meal, he rips books after flying into a tantrum, he doesn't seem to hear a parent's request.

How do parents cope?

By not falling back on their own parents' example, Maxine Gilbert, the leader of a parenting effectiveness workshop, told about 20 parents here May 12.

The examples of families in "Leave it to Beaver" and "Father Knows Best" won't work in the 1980s, Mrs. Gilbert said at the seminar, sponsored by the Winchester District of Happy Face Nursery.

A former special education teacher, Mrs. Gilbert is the mother of three and has been leading parenting work shops in the Ottawa area for the last six years. She has also worked with Catholic Family Services in Ottawa.

"Children have learned that they can speak up and ask questions and tell you what they think", she said.

To meet the pressures of the 1980's, she said parents must encourage their children to make decisions and become aware of the possible consequences of those decisions.

Most parents today were raised in the parenting style that's become known as autocratic, she said.



Maxine Gilbert

"The parents are the boss, they're the ones in control, they make all the decisions."

But children don't learn decision-making skills, she said. And in any confrontation with their parents, children walk away feeling they've lost.

Autocratic parents also distance themselves from their children. She said she didn't begin to have a close, warm relationship with her father until she reached adulthood.

In reaction to that style is permissive parenting, she said, which was most popular in the 1960s.

To prevent their children feeling "stifled," she said parents allowed them to make all their own decisions.

But such children run into problems when they leave the home. "They tend to be quite self-centred because their whole world has evolved around them," she said.

Roles are reversed in disputes between permissive parents and children. The parent usually walks away from the situation in defeat, she said.

"You just get really frustrated and fed up with the argument and you end up saying, oh, do what you want."

Somewhere in the middle is the democratic style, she said, where children are allowed to make decisions but not in all situations.

She used her daughter as an example. She and her husband monitor what movies their daughter watches and had forbidden her to see a particular film starring Madonna.

Her daughter argued her friends had all seen the movie but her parents held their ground. "There's built in the opportunity for parents to say there's no choice...but at the same time it allows for the child to have his feelings recognized."

To encourage children to make responsible decisions, she said they must be presented with a choice for which there are consequences.

"We can't force our kids to do anything they choose not to," she said.

A child may refuse to turn off the television when asked. The parent could say: if you turn it off now, you'll be able to watch it tomorrow. But if I have to turn it off, you won't be able to see it tomorrow.

She said children will learn to choose the route that leaves them the most comfortable.

She disapproves of spanking as a consequence. She said it teaches children only that older, bigger people have the power to hit others. She said they don't learn not to repeat the offensive action, only not to do it in their parents' presence.

She said parents often resort to spanking when they are "really desperate". But if they're so bankrupt of ideas to cope with that particular situation, she said they're likely bankrupt in others as well.

She said parents often treat their children as second-class citizens, speaking to them in a manner not considered for guests.

When adults are invited to a meal, she asked, "Would you stand there and say, you better finish this? If you do, I'd probably never come back."

Mutal respect should be found at home, she advised. "The mutual respect of saying to our kids, I want you to respect me but I'm also going to respect you."

She said parents must recognize each of their children is a unique individual. What works with one child may not work with another.

And what is successful for one parent, she added, may not be for another.

Avonmore water works awarded $380,000 grant

AVONMORE (Staff) - The long-awaited upgrading of individual lots in here will go ahead soon. The village has received a provincial grant of $380,000 for improvements to the water works project to be untaken.

The entire cost of the project will be about $447,000. Another grant for a nearby community was also approved last week. Moose Creek's sanitary sewers and lagoon have been funded to the tune of $1,098,000. The entire project will cost $1,292,000.$

A third grant was awarded to the village of Morrisburg to complete a sewer line from the sewage treatment plant along Ottawa Street in the village. Morrisburg's grant was $1,110,000.

June bookmobile schedule

(Special) - During the month of June the bookmobile will visit the communities in the three United Counties, on the following schedule:

Mondays June 2 and 16: Curry Hill (10:05-10:35); Bainsville (10:45-11:05); North Lancaster (11:20-11:50); Glen Norman (1-1:15); Green Valley (1:30-1:50); St. Raphaels (2-2:15).

Tuesdays June 3 and 17: Strathmore (10-10:30); Gravel Hill (11-11:30); Monkland (11:40-12); Apple Hill (1:15-1:30); Martintown (1:40-2); Glenbrook (2:10-2:20); Glendale (2:30-2:45).

Wednesdays June 4 and 18: Riverside Heights (10-10:10); Dunbar (10:30-10:55); Grantley (11:05-11:15); Lunenburg (1-1:20); Northfield Station (1:30-1:50).

Thursdays June 5 and 19: Glen Robertson (9:30-10); Glen Sandfield (10:10-10:30); Lochiel (10:45-11:15); McCrimmons Corners (11:30-11:45); Dunvegan (1-1:20); Greenfield (1:35-1:55).

Fridays June 6 and 20: Morewood (9:30-10); Ormond (10:10-10:30); Hallville (11-11:25); Mountain (11:35-12); Hainsville (1:20-1:40); Stampville (2-2:30).

The All New

'86 FORD

HEALY CORNWALL

F-150 PICKUP

TRUCK PRICES!

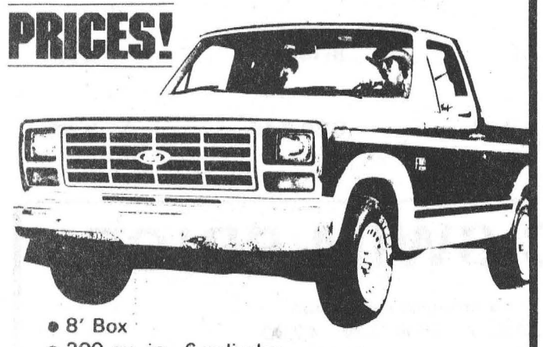

- 8' Box
- 300 cu. in., 6 cylinder
- 3 speed manual transmission
- Power Brakes • Halogen head lamps
- P195/75Rx15 all season radial tires
- Ford duraguard system
- Chrome front bumper
- Dual fold away mirrors
- Cigarette Lighter • Dome lamp
- Ammeter & oil pressure gauges

$9,335.00

* includes freight & free delivery

NO EXTRA CHARGES EXCEPT PROVINCIAL SALES TAX & LICENCE FREE.

ORDER YOURS TODAY!

HEALY CORNWALL

LINCOLN • MERCURY • FORD TRUCKS

1200 SECOND ST. WEST CORNWALL

933-4117

TOWNSHIP OF OSNABRUCK

1985 FINANCIAL HIGHLIGHTS

FOR THE YEAR ENDED DECEMBER 31, 1985

1984 - 1985 MILL RATES

Township Levy	Residential and Farm 1984	Residential and Farm 1985	Commercial, Industrial, and Business 1984	Commercial, Industrial, and Business 1985
General	55.00	55.00	64.70	64.70
Sewer	12.00	12.00	12.00	12.00
County	23.61	24.40	27.76	28.75
Elementary	59.04	57.20	69.46	67.62
Secondary	48.01	50.75	56.48	59.65
Separate	53.06	55.48	62.42	65.27
Total Mill Rates				
Public without sewer	185.66	187.35	218.40	220.72
Public with sewer	197.66	199.35	240.40	232.72
Separate without sewer	179.68	185.63	211.36	218.37
Separate with sewer	191.68	197.63	223.36	230.37

GENERAL TOWNSHIP REVENUES

SOURCES OF FINANCING:	BUDGET 1985	ACTUAL 1985	ACTUAL 1984
Current operations			
Taxation and user charges			
Residential and farm taxation	$ 371,370	$ 419,291	$ 364,286
Commercial, industrial & business taxation	174,762	195,296	170,793
User charges	149,000	130,105	126,425
Payments in lieu of taxes	73,534	74,063	79,475
	768,666	818,755	740,979
Grants			
Government of Canada	26,057	19,193	7,583
Province of Ontario	580,602	594,598	548,213
Prepaid special charges	-	47,412	52,097
Fees and service charges	52,120	71,700	49,487
Penalties and interest on taxes	-	43,255	44,644
Investment income	7,500	50,743	39,492
Other	32,600	14,645	10,580
Sale of land	30,000	26,090	-
	1,497,545	1,686,391	1,493,075
Capital operations			
Capital financing	-	335,444	-
Net appropriations from reserves and reserve funds	-	-	66,770
BALANCE OF FUNDS AT THE BEGINNING OF THE YEAR - Note 5			
To be used of offset taxation or user charges	7,000	291,175	218,172
Capital operations not yet financed	-	(290,100)	(324,500)
Total financing availabe during the year	$1,504,545	$2,022,910	$1,453,517

GENERAL TOWNSHIP EXPENDITURES

APPLIED TO:	BUDGET 1985	ACTUAL 1985	ACTUAL 1984
Current operations			
General government	$ 336,570	$ 239,051	$ 190,480
Protection to persons and property	145,782	128,735	130,770
Transportation services	326,200	489,654	514,723
Environmental services	208,311	227,143	232,881
Recreation and cultural services	119,682	121,924	90,554
Planning and development	52,000	121,916	75,161
	1,188,545	1,328,423	1,234,569
Capital			
Transportation	124,000	100,989	108,358
Tandem truck	84,000	83,943	-
Environmental services	108,000	83,347	37,707
Municipal drains	-	59,171	12,061
Paving office parking lot	-	-	5,925
Garbage packer unit	-	-	21,822
Fire department van	-	-	32,000
	316,000	327,450	217,873
Net appropriations to reserves and reserve funds	-	287,648	-
BALANCE OF FUNDS AT THE END OF THE YEAR - Note 5			
To be used to offset taxation or user charges	-	159,143	291,175
Capital operations not yet financed	-	(79,754)	(290,100)
Total applicatons during the year	$1,504,545	$2,022,910	$1,453,517

SIGNIFICANT YEAR END BALANCES

	1985	1984
Assets Available for General Use		
Cash	$ 25,934	$ 35,916
Taxes receivable	209,189	352,908
User charges receivable	4,961	7,808
Accounts receivalbe	190,084	183,025
Other current assets	4,883	-
Inventory	8,195	8,195
Properties registered for taxes	166,074	9,629
Land inventory	130,112	91,685
	739,432	689,166
Assets Set Aside for Specific Purposes		
Cash	110,950	336,672
O.H.R.P. receivable	-	83,023
Interest receivable	26,416	-
Investment in own debentures	335,444	-
	472,810	419,695
Capital outlay financed by long term liabilities and to be recovered in future years	335,444	-
	$1,547,686	$1,108,861
LIABILITIES		
Temporary loans	$ 210,317	$ 446,405
Accounts payable and accrued liabilities	258,412	172,252
Other current liabilities	-	16,427
	468,729	635,084
Net long term liabilities - Note 4	335,444	-
	804,173	635,084
BALANCE OF FUNDS		
To be used to offset taxation or user charges - Note 5	159,143	291,175
Capital operations not yet permanently financed - Note 5	(79,754)	(290,100)
	79,389	1,075
Reserves - Note 6	191,314	53,007
Reserve funds - Note 6	472,810	419,695
	664,124	472,702
	$1,547,686	$1,108,861

The accompanying notes are an integral part of this financial statement.

Transaction for the County and School Boards

	1985 School Boards	1985 United Counties	1984
Taxation and user charges	$ 943,808	$ 214,033	$1,076,841
Grants	5,324	1,206	6,255
Amounts of requisitions paid	$ 971,365	$ 214,026	$1,079,585

These revenues and expenditures are not reflected in the Townships Revenues or Expenditures.

Trust funds	1985	1984
Ontario Home Renewal Program	91,360	-
Parkland	3,645	645
Total	$ 95,005	$ 645

The trust funds administered by the municipality have not been included in the Significant Year End Balances nor have their operations been included in the Townships Revenues or Expenditures.

Notes:

1. 1985 financial report reflects the assets and liabilities of the revenue fund, reserve funds, capital fund and includes the activities of all committee of Council and the following municipal enterprise which is under the control of council the Township of Osnabruck Water Supply System.
2. The above data has been extracted from the audited 1984 Consolidated Financial Report as described in Note 1. The terminology contained in the Consolidated Financial Report has been modified in order that you may appreciate more fully the nature of the Township's operations.
3. The complete 1985 Financial Information Return and auditors report can be reviewed at the Township Office.

CANADIAN VITAMINERAL PRODUCTS
SEE YOU AT THE FAIR!
Bus.: (613) 527-3060 MAXVILLE, ONT.

TOYOTA
"We Believe In Service"
HIGHLAND MOTOR SALES (Maxville) Limited
BEST WISHES TO KENYON AGRICULTURAL SOCIETY FOR A SUCCESSFUL FAIR
BILL CAMPBELL — BILL METCALFE
MAXVILLE — 527-2735
347-3950

Good Luck

FORD UNVEILS THE CUTTING EDGE!
THE NEW CONCEPT FORD YARD TRACTOR
TROTTIER FARM EQUIPMENT LTD.
Highway 43 P.O. Box 789
ALEXANDRIA, ONT.
Tel.: (613) 525-3120
Gerald & René Trottier

SURGE
PETER BABCOCK
SURGE DAIRY FARM EQUIPMENT LIMITED
RR1 FINCH 984-2991

GLENGARRY
Ford — Mercury
Sales Ltd.
FORD MERCURY
OPEN DAILY TILL 8:00
SATURDAY TILL 2:00
MAXVILLE 527-2009
527-2007 528-4518

COME TO THE MAXVILLE FAIR



Don Campbell Amusements Midway
Fri., Sat., Sun.

McWilliam's Wonderland Petting Zoo, Navan
Friday, Saturday & Sunday

Ontario Hydro "Safety" Display

MAY 29, 30, 31, JUNE 1

THURSDAY, FRIDAY, SATURDAY, & SUNDAY

PROGRAMME

THURSDAY, MAY 29
9 a.m. - 12 noon — Set up exhibits in Angus Grey Centre
1 p.m. - 6 p.m. - Judging of exhibits

FRIDAY, MAY 30
9 a.m. - 10 p.m. - Angus Grey Centre open for viewing of Exhibits
10:30 a.m. - Maxville Spring Holstein Show in the Arena
11:00 a.m. - School Children's Sports Day in front of grandstand
12:30 p.m. - Heavy Horse Line Classes
2 p.m. - 4 p.m. - Tea in Angus Grey Centre
7:00 p.m. - Heavy Horse Show
8:00 p.m. - Glengarry Pipe Band in front of grandstand
9:00 p.m. - Dance in the Complex Hall with Dude

SATURDAY, MAY 31
9 a.m. - 4 p.m. - Angus Grey Centre open for viewing of exhibits
9:00 a.m. - Harness Horses and Ponies Line Classes
11:00 a.m. - Heavy Horse Line Class
11:30 a.m. - 4-H Dairy Calf Competition in Arena
12:00 Noon - Heavy Horse Harness Classes
Harness Horses and Ponies Performance Classes in front of grandstand
12:00 Noon - Goat Show
1:00 p.m. - Ayrshire & Jersey Show in the arena.
2 p.m. - 4 p.m. - Tea in Angus Grey Centre
4 p.m. - 5 p.m. - Exhibits removed from Angus Grey Centre
8:00 p.m. - Hell Drivers
9:00 p.m. - Dance in Angus Grey Centre, featuring "Bruce Golden"

SUNDAY, JUNE 1
9:00 a.m. - Western and English Horse Show, in front of grandstand
9:00 a.m. - Soccer Tournament and Softball Tournament
10:30 a.m. - 4-H Beef Calf Competition, in the arena
11:30 a.m. - Sheep Show
12:30 p.m. - Beef Classes being judged
12:30 p.m. - Highland Dancing (in Arena Hall if raining)
1 p.m. - 4 p.m. - Tea and cookies available in Angus Grey Centre
1 p.m. - King and Queen Competition
1:30 p.m. - Amateur Talent Show, in Angus Grey Centre (contest rules in Ladies' Division)
3:00 p.m. - Dolls and Stuffed Animals Parade; Clowns

Afternoon Entertainment in Complex Hall
Sunday Evening Entertainment with the Brigadoons

Roy's
GARAGE (GREEN VALLEY) LTD.
We treat you Royally
PONTIAC—GMC—BUICK— CADILLAC
525-2300

MAXVILLE VILLAGE COUNCIL
Mr. George Currier - Reeve
Councillors:
Mrs. Verna MacGregor, Mr. Dale Munro
Mr. Allan Douglas, Mr. David Munro
Connie Charbonneau - Clerk -Treasurer

MONKLAND EGG GRADING STATION
346-2154

IGA
ALEXANDRIA
Main St. South, Alexandria
525-2566

Do You Consider Selling Your Dairy Farm ?
WE HAVE EUROPEAN CLIENTS
Call a Specialist Today
AGIO REALTY LIMITED
Martha V. Diemand, Broker
P.O. BOX 371
MAXVILLE, ONTARIO K0C 1T0
Tel.: (613) 527-5625
Telex: 05 - 268 862

VILLENEUVE & LEROUX CONST. LTD.
Equipment Rentals — Free Estimate
Excavating — Bulldozing — Ditching
Water Supply: Well, Swimming Pool
MAXVILLE, ONT.
(613) 538-2461

Nine athletes make Regional

CARLETON PLACE (Staff) - The percentage of athletes going to the regionals from area schools is down slightly from last year after a wet EOSSA track and field meet on Thursday.

Last year area schools (North Dundas District High School, Tagwi Secondary School Rothwell-Osnabruck District High School) sent 30 to EOSSA :Eastern Ontario Secondary School Association) and 10 (or one-third) of the participants went on to the regionals.

This year, although more were sent to EOSSA (38), the turnover was nine.

RODHS and NDDHS are each sending two to the regionals this Friday in Kingston. Last year RODHS sent the most of the three schools with six while NDDHS was second with three.

This year Tagwi is the best, increasing last year's one starter to five this year.

North Dundas' qualifiers were Kerri-Lynn Thompson with a fourth in the junior girls 200m and David Stephen with a fourth place standing in midget boys javelin.

RODHS's two athletes going to the regionals are Barb Johnson in the senior girls shotput and javelin and Steven Taylor, fifth in the junior boys hurdles.

Taylor qualified for the regionals despite missing the four-place cut because organizers feel they will have the room for a fifth-place standing.

Tagwi's five athletes qualifying for the regionals in the top five positions include Todd Blaine, who broke the SD&G midget boys pole vaulting record this year and placed second at EOSSA after failing to break his record of 2.95m.

Kelly Conroy, the school's sole regional representative last year, placed third in the senior girls javelin.

John McCormick qualified in the 100m and 200m in the senior boys division, Brad Lalonde qualified for the junior boys javelin and Carrie Fusee made it into the midget girls high jump with a fifth place standing.

Fusee was tied with another girl in fifth place and the tie was determined by a flip of a coin.

NDDHS sent 16 to the EOSSA. Tagwi, which had 17 qualify after the SD&G, sent 14. RODHS sent five.

The regionals meet will be held at the Richardson Stadium in Kingston, which is a part of Queen's University.

Tagwi track and field coach Bernard Julien feels his athletes did well at EOSSA but wouldn't make any predictions on the regional meet.

"It hard to tell at that level what will happen," said Julien. He said he was satisfied with the efforts, saying, "to get people going to the regionals you're already doing alright".

Rothwell-Osnabruck coach Peter Cazaly has hopes for Barb Johnson at the regionals because she has been there before.

"EOSSA is the big hurdle," said Cazaly. "It's more competitive than the regionals.

"I'm very happy with the results," he said. "It's hard for a small school to qualify. Having one or two go, that's just great."

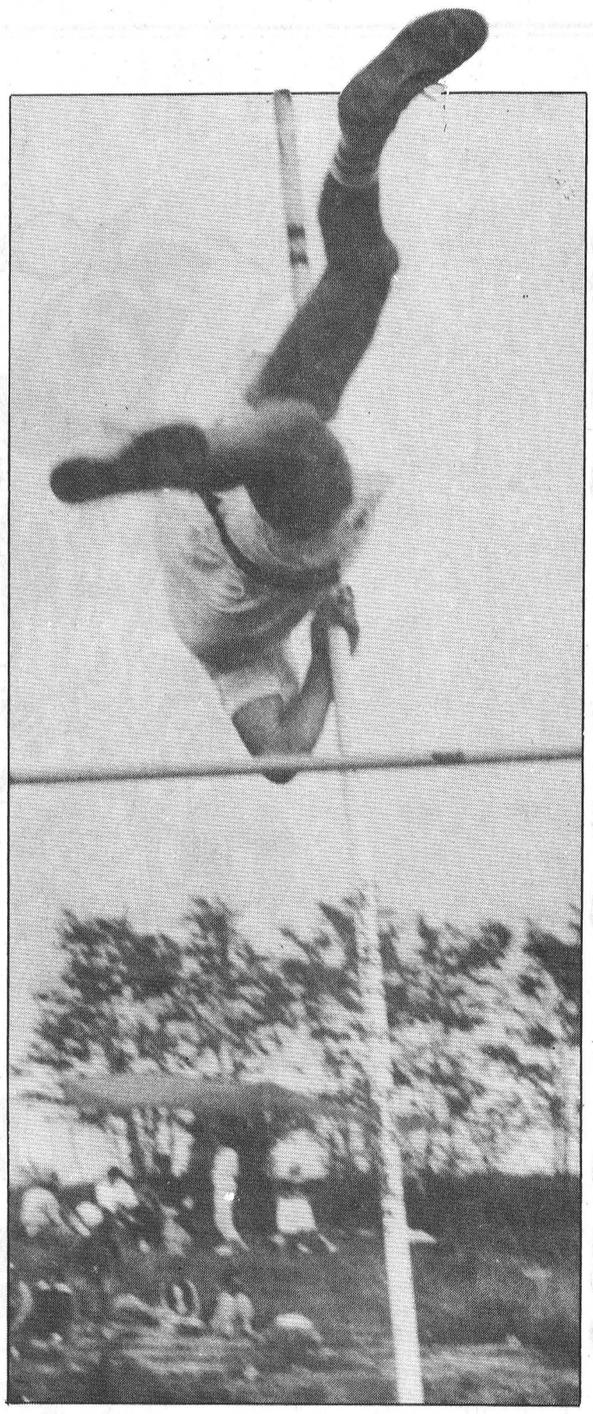

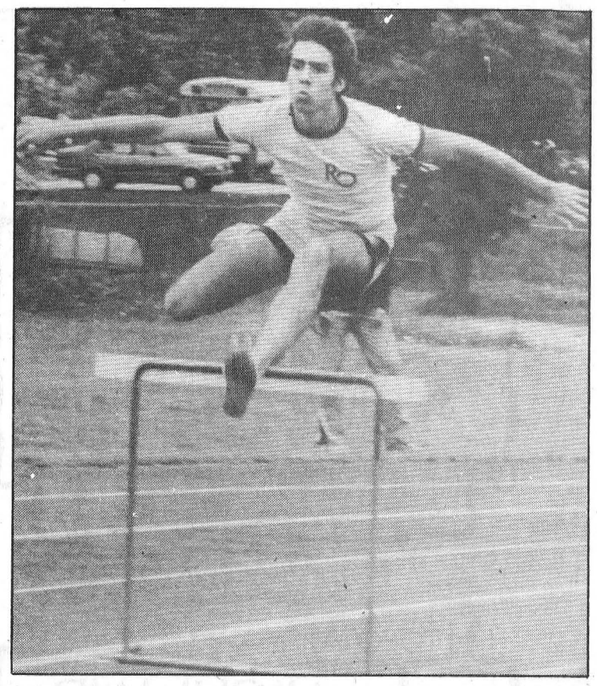

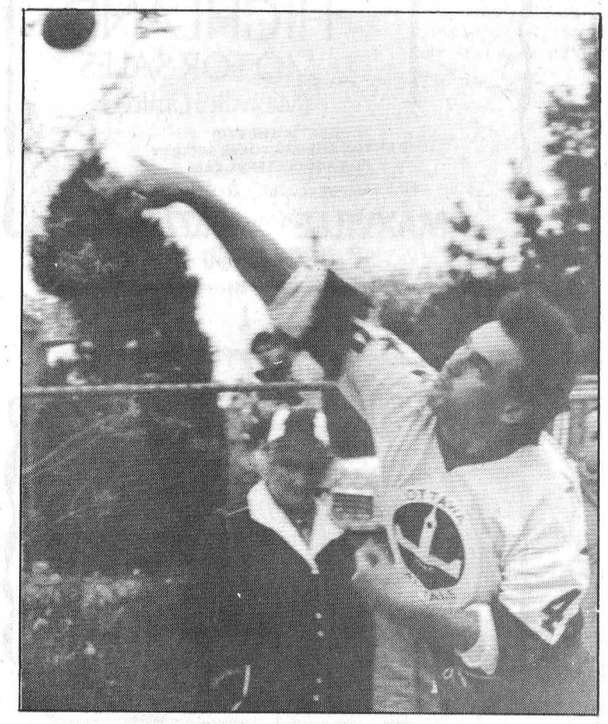

Nine athletes from area schools advanced to the regionals after Thursday's EOSSA meet held in Carleton Place. Todd Blaine (left) a Tagwi Secondary School athlete placed second at EOSSA in the Midget Boys Pole Vault. Steven Taylor (upper right) placed fifth in the Junior Boys Hurdles for Rothwell-Osnabruck D.H.S. Tagwi's Ken McRae participated in the Senior Boys Shot Putt but probably would have done better with a pair of skates on.

Record Photo-Beckstead

THE CHESTERVILLE
Record Sports

Parents vote yes on future of Chesterville minor hockey

(Staff) - The threat of a one-year suspension of the Chesterville Minor Hockey Association has resulted in a full new executive and a solid footing for the association.

At a special meeting here Wednesday to vote on the suspension motion, more than 30 parents made it clear they want minor hockey to continue in the village.

The motion had been tabled at a porly-attended association meeting earlier this month in response to parent apathy and low player enrolment.

Bob Larose, running on a platform that included amalgamation talks with Winchester's minor hockey association, was acclaimed as Chesterville's 1986-87 president.

Larose accepted the office with the condition that former president Ed Decooman stay on the executive as a consulting past president.

Also elected to the executive were Dave McCadden (vice-president), Andree Desormeaux (secretary), Bev Giles (treasurer) and Wendy Larose (equipment manager).

A fundraising committee and a telephone committee were also formed.

The meeting, which finished in sharp contrast to an earlier election attempt that failed to fill half of the executive positions, left Ed Decooman feeling the association had regained its balance.

"I think we're on solid footing now, basically because the people that showed up at this meeting were new, young people with little kids just getting into hockey," said the association's past president. "That's where the strength of minor hockey comes from."

Decooman, who watched parent participation and player enrollment slide during five years on the executive, said Wednesday's turnout has effectively killed a second motion to review the association's status next year.

"I think we've swept that right under the table if these parents stay involved," he said.

After some initial concern, parents agreed to back discussion of partial amalgamation

According to the Larose proposal, the two village's would amalgamate their Bantam and Midget divisions to create three full levels for both.

If the amalgamation was successful, further amalgamation would be considered.

Despite the controversy amalgamation has generated in the past, Decooman endorsed the move.

That's where it's at," he said. "There are just not enough people here for the levels. Amalgamation is definitely the route for better hockey."

Last year 98 players registered in the association, far short of the 132 needed to fill out A, B and C levels at each age group.

Berwick shines in opener

FINCH (Staff) - If Berwick's season opener is any indication of the season's end they show great promise as they belted Finch on their own diamond 12-5 on Monday.

Craig Smith, who led Chesterville to their championship win last season has come to play with Berwick since their is no Chesterville team. Smith was doing his usual thing again on Monday but this time for Berwick as he allowed only hits, struck out 13 and gave away nine walks. Teamed up with Berwick's Cory Cameron and Jeremy Logtens at the plate Berwick glided to an easy win. Cameron was four-for-four and Logtens was two-for-four.

Berwick's Anson Acres was able to cross home plate for the only first inning run as he capitalized on a fielding error with John Grady up at bat.

Berwick's Andrew MacLeod, Tim McRae, Ben Quenneville and Cameron all crossed home plate in the top of the second to lead 5-0 over Finch as three consecutive outs were made at the top of the list.

Neither teams scored in the third but in the fourth Berwick boosted their lead up to 10-0 as Logtens and Mark Hebert were left stranded on base in scoring position.

In the bottom of the fourth C. MacLean replied for Finch's first run of the match as the bases were left loaded to leave the score 10-1.

Cameron scored after hitting a double and making it home on errors for the only run scored in the fifth to increase Berwick's lead to 11-1.

Smith accounted for Berwick's final run of the match after getting on base on an error to lead 12-1.

The sixth and seventh inning is where Finch finally managed to poke in a few runs as K. Charbonneau and Danny McMillan each scored a single Ghazzi Elsaadi scored twice to end the match 12-5 in Berwick's favor.

Motocross challenge draws record crowd



A record field of 220 motocross riders and a record attendance of 525 spectators were at Gartree Park Sunday for the Burmah-Castrol Coca-Cola Challenge between Ontario and Quebec riders. Quebec won the 5th annual inter-provincial meet.

Record Photo-Riley

LUNENBURG - Quebec won its second consecutive inter-provincial motocross title in a Gartree Park meet Sunday that set records for field size and attendance.

More than 220 riders, including 40 of the top senior riders in Ontario and Quebec, took part in the Burmah-Castrol Coca-Cola Challenge.

Watching the Quebec team dominate Ontario with seven wins in eight classes was a crowd of 525, more than double the park's previous attendance record.

Gartree Park owner John Milnes said Sunday's sunny weather and help from outside organizers was the difference in this year's competition.

"The sun shone for the first day after nine days of rain and the pleasure of that was reflected in the faces of the spectators," Milnes said.

"This year there has also been the involvement of many people rather than just myself. I have to credit that outside help for Sunday's success.

Quebec's team victory put the province firmly in the lead after five years of inter-provincial competition. Ontario won the opener in 1982 and the provinces tied the following two years.

The top individual rider was Jim Koleman of Cumberland, who won the senior 250cc and the 125cc classes.

Marty Burr, last year's national junior title holder, was second.

Sunday's inter-provincial meet was a prelude to the Canadian senior championships scheduled for Gartree on Aug. 9-10.

"This gave people a taste of what they are going to see in August," said Milnes.

Byers brothers combine scoring to put Shakey Shooters in first

(Staff) - The Shakey Shooter's have the top scoring Byer's boys on their team to give them a first place standing in the Chesterville Men's Ball Hockey league after three games.

The Shakey Shooters captured first place after matching up with the former first place team, the Green Berets last Wednesday in Chesterville. A single goal scored unassisted at 10:50 in the second period by the Shakey Shooter's Rene Boulanger lifted the team to a 1-0 win. The win gave the Skakey Shooters a one point lead over the Green Berets with five points.

Kevin Byers leads the league's scoring with six point, Ken Byers has five and Rene Boulanger is third with four points, (All play for Shakey Shooters).

The Comets took their first win of the season over the last place team in the six team league, Bert's 3-2, to place third in the standings, tied with Chins Chargers at three points.

A goal scored unassisted at the one-minute mark in the second period by the Comet's John Moran proved to be the game winning goal.

Mark Guy led off the scoring in the match with a goal at 6:20 in the first frame for the Comets as Bourk Boyd and Shawn Chambers set up the shot on net.

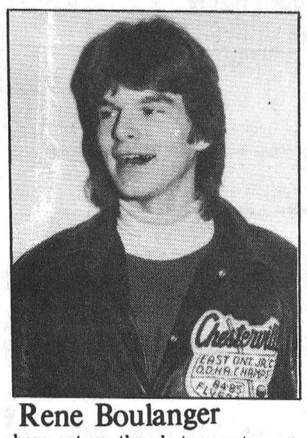

Rene Boulanger

Bert's Wayne Dillabough matched the Comets goal at 7:50 in the second on a combined assist from Don Imrie and Dave Steel to tie the match 1-1.

One minute later Boyd replied for the Comets to break the 1-1 tie as linemate Ken Shay made the assist.

Adding on to the lead for the Comets Boulanger as he scored what proved to be the game winning goal.

A goal scored in the third period narrowed the Comets lead but wasn't enough as Bert's Lonnie McIntosh set up a shot on net for Pat Imrie at 2:40 in the third. The game ended in a narrow 3-2 win for the Comets.

Chin's Chargers managed to tie last Wednesday's match up against Laj's Lasers with an early third period goal as Kevin Moore replied for the goal to end the match 2-2.

Laj's George Bell scored the opening goal of the match with a goal at 7:10 in the first on a pass from Greg Beckstead.

Shawn Beckstead replied for the Chargers to tie the match 1-1 with a goal at 11:10 in the second period on a pass from Brad Conley.

Laj's Chris Popovich managed to break the 1-1 tie at 7:23 in the second period as Daryl Thompson and Vince Cousineau set up the shot on net.

A goal scored at the 12-minute mark by Moore saved the Chargers as the game ended in a 2-2 tie Greg Kelly and Tony Forbes set up Moore's shot on net.

Tonight's first match between Chin's Chargers and the Green Berets begins at 7pm. The second game played at 8pm is between Bert's and Laj's Lasers and the last game at 9pm is the Shakey Shooters vs the Comets. All games played at the Chesterville arena.

Berts wins ball hockey tourney

Overtime, double OT needed to determine winners

(Staff) - Both final matches at the Chesterville Men's Ball Hockey tournament resulted in an overtime decision with the league's Bert's and Comets coming out on top.

The A final in which Bert's defeated Winchester No. 2 7-6 went into a five-minute overtime and Pat Imrie clicked for the game winner. The B final went into double-overtime with a shoot-out and the Comet's Bourk Boyd proving to be the game hero for the Comets as they took a 4-3 win.

The tournament hosted two teams from Winchester and had its six teams from the league.

The Comet's won the B final after coming back from a two-goal deficit after the first period with a strong early second period effort.

Bert's earned their way into the final after blanking the Comets 3-0 in their opening match and pummeling Winchester No. 1 in the semi-final round.

Winchester No. 2 worked their way into the final defeating the Shakey Shooter's 5-3 in their opening match and the Green Berets 5-2 in the semi-finals.

The Comets opened the tournament with a loss again Bert's but won their second match doubling Laj's Lasers 6-3 to advance to the B final.

The B runners up, Chin's Chargers lost their first match to the Green Berets 4-2 won the second match over the Shakey Shooters 2-0.

Morewood Marauders hold second

(Staff) - The Morewood Marauders hammered Top Value 8-0 on Monday to hold a solo second place standing in the Winchester Men Lob Ball League.

Shane Roy is in first place in the league two point ahead of the Marauders. Shane Roy's defeated Country Boys 7-5 on Monday to ensure their first place standing.

Although the Marauders won Monday's match they left 12 runners on base.

The winning pitcher for the Marauders, John Bailey allowed no runs and had three three-up, three-down innings and no more than five per inning.

Ken Wrightson, the losing pitcher, gave up 17 hits.

Morewood scored their eight runs in the first inning scoring two as Roger Helmer and Earl Hutchison crossed home plate. Three runners crossed home plate in the bottom of the third as Morewood's Helmer Hutchison and Martin Schoones replied for the team's runs to lead 5-0. Two more in the fifth as Helmer crossed home for the third time in the match and Brian Gunnell to give the Marauders a 7-0 lead.

In the bottom of the sixth inning Morewood's Steve Brower scored the team's last run to boost their lead to 8-0. Top Value left two runners stranded in the seventh and gave up a 8-0 win to Morewood.

Morewood's Helmer, Schoones and Howard Hudson went three for three.

Inkerman Vice play the Blue Jays in tonight's opener at 8pm and the Fencers and Stage West play the night cap at 9pm.

Tomorrow night's opener is between the Morewood Marauders and Country Boy at 7pm and the second match begins at 9pm between Top Value and Country Club.

Weather doesn't stop trap shoot

WINCHESTER SPRINGS (Staff) -The scheduled practice shoot at the Winchester Springs Trap and Skeet Club went ahead in spite of the inclement weather May 20. The drizzle failed to dampen the enthusiasm of the shooters who managed to register some respectable scores, including the first perfect score of the season.

Adrien Carriere of Alexandria broke 25 consecutive clay pigeons to turn in a perfect score. He has been shooting trap in the area for the past six years. Lawrence Holmes of Winchester Springs managed to break 24 targets, and Nick Gruich, Claude Dillabough, and Willard Holtz all from Chesterville, turned in scores of 23.

The shooters commented favorably on the new clay pigeons being thrown and many attributed their higher scores to improved visibility of the targets. The new targets are painted blaze oranage and are instantly visible when they leave the trap house.

The club extends a welcome to new members Greg Vanden Bosch of Chesterville and Larry Dowser of Winchester.

Even worms get workout at Fitnic

INGLESIDE (Staff) - Physical fitness isn't just for human beings -- Osnabruck Township is inviting worms to "participact" in Fitnic June 1.

But the worm race is only one of many events planned for the township's second annual Fitnic, planned in conjunction with national Physical Activity Week.

Township recreation director Marion Sadler-Avery hopes the Sunday afternoon of competition, ranging from an egg toss to bed races, will match last year's success.

"Last year we expected 50 people and we got more than 200," she said. "It's fun. Everybody had a real good time, I think, because it's so novel."

The community event for both sexes and all ages will not remain static. At 2pm, a new contest will be introduced into the afternoon festivities -- the great pancake race.

Rob Eddington of Ingleside suggested the new race, in which teams of two men and two women flip pancakes while running a 300-foot course twice.

Each team must bring aprons, a 12-inch frying pan and oven mitts, which must be worn throughout the race.

"Pancakes will be supplied," Sadler-Avery said with a grin.

Throughout the afternoon, township residents will also have the opportunity to hurl whipped cream pies at local notables, ranging from Ingleside fire chief Ernie Gillard to Reeve Stewart Hart.

At 50 cents a throw, all proceeds go to the Osnabruck fundraising committee for recreation. The township is now following up on last year's survey of recreational needs, which indicated township residents wanted a community centre, municipal pool and an additional softball diamond.

Fitnic kicks off at 1pm on the green in Ingleside with a co-ed three-legged race in three categories: for ages 10 and under, for those between 11 and 14, and those 15 years old or older.

The great pancake race will begin at 2pm, followed by wheelbarrow races at 2:30. The latter event is also co-ed and contestants will compete by age group.

The worm races begin at 3pm, and there's an entry fee of 25 cents per worm. Contestants can enter up to five worms but no more than two in any one heat can compete on the nine-inch course.

"Thirty-eight seconds is the time to beat," Sadler-Avery said, citing last year's winning time by a worm entered by councillor Carson Elliott.

The rules specify: "Worms must be alive and at least two inches long. No snakes will be permitted to race."

At 3:30, teams of two people will compete in the egg toss, to see which pair can throw an egg the greatest distance without breaking it.

Tossers compete by age groups: 10 and under, between 10 and 15, and 16 years of age or older. There is an entry fee per team and teams are permitted to register up to starting time.

Teams of between five and seven members can compete in the bed races. Contestants must be at least 16 years old and one must be in the bed at all times. There must be at least three women on each team.

Each team is responsible for providing its own bed, which must be propelled by people power only. There's a $10 fee per team and contestants must register by May 30.

When the bed races finish, a tug-of-war will be held. Between eight and 12 men and women can make up a team. All contestants must be at least 16 years old. There's an entry fee of 15 per team.

Throughout the afternoon, volleyball teams will compete in an outdoor tournament. Teams may consist of up to nine players, although only seven are permitted on the court at one time. Each team must pay a $10 entry fee.

Raindate for Fitnic is the following Sunday, June 8.

Anyone wishing to register for any event or wanting more information should call Sadler-Avery at 537-2362.

STANDINGS

WINCHESTER LOB BALL LEAGUE
RECENT RESULTS:
Monday, May 14:
Rained Out
Wednesday, May 21:
Country Boy - Morewood (p.p.)
Top Valu - Hansma 15 - Shane Roy 9
Thursday, May 22:
Fencers - Blue Jays (Rained Out)
Monday May 26:
Shane Roy 7 - Country Boy 5
Morewood 8 - Top Value - Hansma 0

STANDINGS

TEAM	W	L	T	RF	RA	PTS
Shane Roy	3	1	1	55	43	7
Morewood	2	0	1	40	17	5
County Boy	2	1	0	31	26	4
St. Pierres	2	1	0	35	46	4
B&D Blue Jays	1	1	0	28	21	2
Top Valu - Hansma	1	3	0	29	35	2
Stage West	0	1	1	16	22	1
Country Club	0	1	1	16	51	1
Inkerman	0	2	0	29	38	0

WINCHESTER TOWN FASTBALL LEAGUE
RECENT RESULTS:
Monday, May 19
Rained Out
Wednesday, May 21
Rained Out
Monday, May 26
Chesterville 6 - F.B.M. 4
Berwick 9 - Williamsburg 0

STANDINGS

TEAM	W	L	T	RF	RA	PTS
Toyes Hill	3	1	1	41	11	7
Berwick Brownlee Sports	3	2	1	23	14	7
Williamsburg Oldtimers	3	2	1	9	22	7
Chesterville Hotel	2	2	2	21	24	6
F.B.M.	1	4	1	13	30	3

CHESTERVILLE MEN'S BALL HOCKEY LEAGUE
STANDINGS

TEAM	GP	W	L	T	GF	GA	PTS
Shakey Shooters	3	2	0	1	8	4	5
Green Berets	3	2	1	0	8	5	4
Comets	3	1	1	1	7	7	3
Chin's Chargers	3	1	1	1	6	8	3
Laj's Lasers	3	0	1	2	7	10	2
Berts	3	0	2	1	6	8	1

TOP SHOOTERS

Name, Team	G	A	PTS
Kevin Byers, Shooters	4	2	6
Ken Byers, Shooters	2	3	5
Rene Boulanger, Shooters	1	3	4
Kevin Moore, Chargers	3	0	3
Pat Kelly, Berets	2	1	3
Bourk Boyd, Comets	2	1	3
George Ball, Lasers	2	1	3
Mark Guy, Comets	2	1	3
Dave Steel, Berts	2	1	3
Jeff Jarvis, Berets	2	1	3
Lonnie McIntosh, Berts	1	2	3
Jim McIntosh, Berts	0	3	3

Historical Society plans interesting summer

(Staff) - The Chesterville and District Historical Society plans a summer packed with interesting events.

The season will kick off June 14 with a tour of some of the area's more interesting homes, both antique and contemporary. Maps, brochures and refreshments will be available at the Heritage Centre while tour guides will be on hand in the houses for explanations to visitors. Tickets will be on sale at the Heritage Centre on June 14 between 1 and 3pm. The tours will be conducted between 1 and 4pm.

Canada Day weekend will feature people-powered farm implements of the past and loans of artifacts for the display are being requested.

In early August there will be a stained glass demonstration and a tour of local examples of the art.

The society will be in evidence at the Chesterville fair when the pioneer cook-bale-off will be a focal point of interest. An accompanying kitchen display will complete the activities.

Being planned now is a walking tour of Chesterville and an agricultural-farm tour is in the works too.

Scheduled for early September is a fund-drive to aid much needed renovations at the Heritage Centre. Society members are asking for donations which are tax-deductible and for artifacts as well.

Details can be obtained at the Heritage Centre opposite the town office from Monday to Friday 8am to 4:30pm.

Costume contest at UCV

MORRISBURG (Special) - As part of its 25th anniversary celebration, Upper Canada Village, operated by The St. Lawrence Parks Commission, has planned a Most Authentic Costume contest to be held June 21.

Entrants should dress in the styles of clothing, with accessories, typical of Upper Canada before Confederation (1867).

Costumes must represent a specific date with only replicas-reproductions accepted. Original clothing or accessories might suffer damage.

The judges for the contest, Phil Dunning, supervisor, domestic interpretation and costuming, and Gabriele Thomas, educational programing co-ordinator will award gift certificates from the Village Store. Judging criteria are based on accuracy of the style represented, construction methods, materials used, accessories and hairstyles. Anyone having questions regarding the costume judging should contact Ms. Thomas at 613-543-2911, Ext. 253.

Also scheduled for this celebration are nineteenth century children's games, souvenir button giveaways and musical entertainment. Visitors will be invited to "try their hands" at making Village crafts. A picnic lunch will be available. In honor of this quarter century celebration, 2500 balloons will be released from the Village. Finders will receive free admission to this living museum.

Admission prices on June 21 will reflect 1961 rates, $2.00 for adults and children (11 and under) free.

F.B.M.
'Serving Industry Since 1955'
SEE US FIRST WHEN IT COMES TO QUALITY AND SERVICE
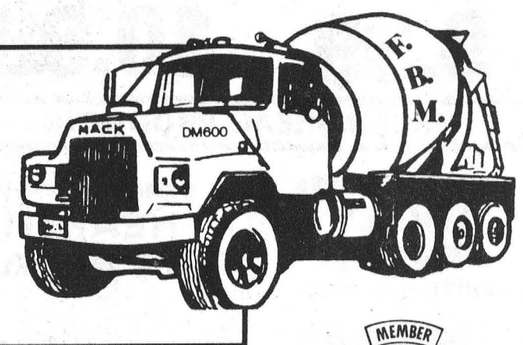

Ready-Mix Concrete
• SAND • GRAVEL
• EQUIPMENT RENTALS
MEMBER READY MIXED CONCRETE ASSOCIATION OF ONTARIO
• QUARRY STONE
All commercial sized quarry aggregiates
QUARRY LOCATION • HALLVILLE
TO ORDER CALL:
613-258-3487 or 3741
RR2, Mountain

NEVILLE BROS.
• TRUCK & BACKHOE RENTAL
• SAND & GRAVEL
• SCREENED SAND & TOP SOIL
• SEED CLEANING
984-2427 FINCH 984-2849

RENT THIS SPACE FOR ONLY $3.00 Weekly

RENT THIS SPACE FOR ONLY $3.00 Weekly

RENT THIS SPACE FOR ONLY $3.00 Weekly

JAMIESON CAMPBELL LIMITED
PURINA CHOWS
Ray Robillard
Sales Representative
Res: (613) 346-5969
MONKLAND — 346-5920

J.V.K. DISCO
GOOD MUSIC FOR ALL AGES
Call: JOE VANKOPPEN
774-6150

SPORTS UNLIMITED
WINCHESTER 774-3346 KEMPTVILLE 258-5982

CCM
Bauer
SUPREME 100 JUNIOR & SENIOR
SUPER TACKS & TACKS
COOPERALLS IN STOCK!

RENT THIS SPACE FOR ONLY $3.00 Weekly

Compliments of
RECREATION DEPT.
Village of Chesterville

Ted MORAN & Sons
• Equipment Rentals
• Sand • Gravel • Fill
• Topsoil
• Licenced Septic Bed Installations
FINCH — 984-2363

GERALD STEWART CARTAGE
• TOP SOIL • SAND
• CRUSHED STONE & FILL
• LOADER RENTAL
R.R.#3 Chesterville 448-3221

P. KONINK & SONS
TRANSPORT LTD
FINCH 984-2878

LANNIN'S GARAGE
General Repairs • Tuneups
WELDING
CHESTERVILLE — 448-2361

RENT THIS SPACE FOR ONLY $3.00 Weekly

RENT THIS SPACE FOR ONLY $3.00 Weekly

RENT THIS SPACE FOR ONLY $3.00 Weekly

Nestlé
Division of Nestlé Enterprises Limited
CHESTERVILLE

MOJO'S DISCO
MUSIC FOR ALL OCCASIONS!
CALL:
VINCE COUSINEAU
448-2233

NEIL FLEGG CARTAGE
SAND, GRAVEL & TOPSOIL
TRUCK & BACKHOE RENTALS
LICENCED SEPTIC BED INSTALLATIONS
NEWINGTON — 984-2513

RENT THIS SPACE FOR ONLY $3.00 Weekly

ROGER SALMON
MASONRY CONTRACTOR
BLOCKS • STONE • BRICKS
CEMENT WORK
TOPSOIL • SAND • GRAVEL
BACKHOE & DUMP TRUCK SERVICE
RR1, K0C 1H0 Phone
Chesterville, Ont. 448-3683

Earl's Meats Ltd.
Custom Slaughtering
CHESTERVILLE — 448-2324

Sports Calendar

CHESTERVILLE TOWN LEAGUE BALL HOCKEY
Wednesday, May 28
7:00 P.M. - Team 5 vs Team 2
8:00 P.M. - Team 4 vs Team 1
9:00 P.M. - Team 3 vs Team 6
Wednesday, June 4
7:00 P.M. - Team 6 vs Team 2
8:00 P.M. - Team 1 vs Team 3
9:00 P.M. - Team 5 vs Team 4
Wednesday, June 11
7:00 P.M. - Team 1 vs Team 4
8:00 P.M - Team 6 vs Team 3
9:00 P.M. - Team 2 vs Team 5
Wednesday, June 18
7:00 P.M. - Team 5 vs Team 6
8:00 P.M. - Team 2 vs Team 1
9:00 P.M. - Team 3 vs Team 4
Wednesday, June 25
7:00 P.M. - Team 3 vs Team 2
8:00 P.M. - Team 4 vs Team 6
9:00 P.M. - Team 1 vs Team 5

Winchester & District Men's Town League Fastball
Wednesday May 28
Winchester Ball Park
Toyes Hill vs FBM - S. Mountain, 7pm
Chesterville vs Williamsburg, 8:30pm
Monday, June 2
Winchester Ball Park
Toyes Hill vs Chesterville, 7pm
Brownlee Sports vs FBM - S. Mountain (8:30pm)
Wednesday, June 4
Winchester Ball Park
Chesterville vs Brownlee Sports, 7pm
Williamsburg vs Toyes Hill, 8:30pm
(4 point match)

WINCHESTER LOB BALL
Wednesday, May 28
Inkerman Vice vs B&D Blue Jays, 7pm
Fencers vs Stage West, 9pm
Thursday, May 29
Country Boy vs Morewood, 7pm
Top Valu vs Country Club, 9pm
Monday, June 2
Country Club vs Shane Roy, 7pm
Blue Jays vs Country Boy, 9pm

PEEWEE BOYS OSNABRUCK & DISTRICT

PEEWEE BOYS OSNABRUCK & DISTRICT MINOR BALL LEAGUE
Thursday, May 29
Berwick Ball Diamond, 8:30pm
Berwick vs Russell
Monday, June 2
Alexandria Ball Park, 7pm
Newington vs Alexandria
Finch Ball Diamond, 7pm
Finch vs Long Sault
Tuesday, June 3
Newington Ball Diamond
Berwick vs Newington, 7:45pm
Long Sault Ball Diamond
Long Sault vs Russell, 7pm

CRYSLER 3-PITCH TOURNAMENT JUNE 26 - 27 & 28
sponsored by
The Knights of Columbus
COUNCIL 6809
12 Teams Only!
$400.00 PRIZE MONEY
Send application to:
Roger Beriault
BOX 37
LIMOGES, Ont.
K0A 2M0
For further information contact:
DANIEL LAFLECHE
987-2288

RENT THIS SPACE FOR ONLY $3.00 Weekly

FINCH PIZZERIA
Specializing in Italian Food
FULL COURSE MEALS
NOW FULLY LICENCED
Open 7 Days a Week
5 A.M. - 10 P.M.
984-2605

RENT THIS SPACE FOR ONLY $3.00 Weekly

LOU'S TAXI SERVICE
24 HOURS
TUESDAY THROUGH SATURDAY
SUN. & MON. 7 A.M. - 12 P.M.
448-3024
37-13

GORDON ROSS
AUCTIONEER
28 Maple Street - Ingleside
Phone Before 8am or After 6pm
537-2289

JOHN'S CONSTRUCTION
HOMES, FARM BUILDINGS, ROOFS
SIDING, DECKS & RENOVATIONS
John Kurvink
MOREWOOD — 448-2683

Well Drilling
DONALD GAUTHIER
BOX 143
CRYSLER — 987-2973

Century 21
McIntosh & Proulx
WINCHESTER — 774-3990

RICHER
SAND & GRAVEL, TOP SOIL
FILTER SAND & FILL
TRUCK & BACKHOE RENTAL
LICENCE SEPTIC BED INSTALLATION
CRYSLER • 987-2057

RR3 CHESTERVILLE 613-448-2950 K0C 1O
Cecil van Wylick
DRYWALL
FREE ESTIMATES
Drywall, Decorative Stucco, Decorative Ceilings
Repairs, Plaster Repairs

VanKessel CONSTRUCTION 448-2832
CHESTERVILLE
• CUSTOM BUILT HOMES
• ADDITIONS
• RENOVATIONS
• REC ROOMS
• CEMENT FLOORS
• BACKHOE SERVICE
Peter VanKessel
HUDAC NEW HOME WARRANTY PROGRAM

LOUIS' RESTAURANT
TAKE OUT PIZZA
CHESTERVILLE
448-2051

RENT THIS SPACE FOR ONLY $3.00 Weekly

MIKE DEAN BUTCHER
LIMITED

SUPER FOOD STORE
CHESTERVILLE, ONT.

PRICES IN EFFECT TILL TUES., JUNE 3, 1986

OPEN

MON. THRU FRI. 8AM-9PM

SAT. 8AM-6PM

Everyday Low Prices from our Warehouse

Your Everyday Needs at Low Everyday Prices

Sunlight Liquid Dish Detergent 1.99 1 LITRE BOTTLE

SHIRIFF ASSORTED, 3 oz. PKG.
Jelly Powders 5/1.

Garden Fresh Fruits & Vegetables

PRODUCT OF CHILE
BLACK RIBIER GRAPES 1.19 lb. 2.62 kg

SIZE 163
PRODUCT OF U.S.A., CALIFORNIA
Sunkist Valencia Oranges 1.49 DOZEN

Fresh Cut & Wrapped Fresh Meats

PRIME RIB STEAKS 2.99 lb. 6.59 kg

SMOKED SLICED HOTEL STYLE
Butcher's Bacon 1.69 lb. 3.73 kg
11 lb. BOX - $18.00

SUNLIGHT, 1.8 kg BOX
Automatic **DISH DETERGENT** 3.99

SUNLIGHT, 6 LITRE
LAUNDRY DETERGENT 3.99

ASSORTED
IMPULSE BODY SPRAY 2.99

RISE AND SHINE
ORANGE CRYSTALS PKG. OF 3 1.19

PRODUCE OF U.S.A. LARGE
GREEN PEPPERS .69 lb. 1.52 kg

PRODUCT OF ECUADOR
TROPICAL TREAT BANANAS .49 lb. 1.08 kg

BACK ATTACHED FRESH
CHICKEN LEGS 1.19 lb. 2.62 kg

BACK ATTACHED FRESH
CHICKEN BREASTS 1.79 lb. 3.95 kg

SNUGGLE, 2 LITRE
FABRIC SOFTENER 2.99

WISK, 1 LITRE
LAUNDRY DETERGENT 2.99

MONARCH HI-FIBRE
MUFFIN MIX DARK BRAN or HONEY 400g 1.69

MONARCH ADDED TOUCH
Blueberry Pancake Mix 255g 1.29

PRODUCT OF U.S.A.
FIERY RED WATERMELON .29 lb. .64 kg
WHOLE 3.69

PRODUCT OF USA
FIRM SWEET CANTALOUPES .99

CHUCK BLADE STEAKS 1.49 lb. 3.29 kg

SWIFT, 2 lb. CHUNK
Bologna .99 lb. 2.18 kg

Aim **Toothpaste** 100 ml .99

Selsun Blue Shampoo NORMAL-OILY-DRY 100 ml 3.99

MONARCH ASSORTED ADDED TOUCH
CAKE MIXES 1.29

JOLLY MILLER
ORANGE CRYSTALS PKG. OF 3 1.19

PRODUCT OF ONTARIO
SEEDLESS ENGLISH CUCUMBERS .69

PRODUCT OF U.S.A. SIZE 6x7
RED RIPE TOMATOES .69 lb. 1.52 kg

The Butcher's Fresh Sliced Deli

BURN'S SLICED
B.B.Q. LOAF 1.99 lb. 4.39 kg

BURNS, SLICED
COOKED HAM 1.99 lb. 4.39 kg

MASTER MONEY SAVER
DRY DOG FOOD 8 kg BAG 6.99

MASTER, 1kg BOX
SPECIAL CAT FOOD 1.69

MONARCH, 255g
SPONGE PUDDINGS ASSORTED .79

ALL PURPOSE
PURITY FLOUR 2.5kg & 1 kg FREE 3.29

PRODUCT OF CANADA
DUTCH ONION SETS .59 lb. 1.30 kg

PRODUCT OF S. AFRICA
GRANNY SMITH APPPLES .79 lb. 1.74 kg

MAPLE LEAF SLICED
Mock Chicken
Mac & Cheese
Pickle & Pimento
Pork & Bacon
1.99 lb. 4.39 kg

BURNS SLICED
SALAMI & PEPPERONI LOAF 1.99 lb. 4.39 kg

V-H, 12 oz. JAR
GARLIC SAUCE ASSORTED VARIETIES 1.39

GRANULATED 2 kg BAG
WHITE SUGAR .99

MITCHELL'S 48 oz. TIN
APPLE JUICE .99

ALLEN'S, 48 oz.
APPLE JUICE 1.19

BABY NEEDS

GERBER or HEINZ
Junior Baby Food 2/.99

GERBER or HEINZ
Strained Baby Food 3/1.

QUALITY DAIRY PRODUCTS

BEATRICE 4 LITRE BAG 2% PARTLY SKIMMED
FRESH MILK 2.29

BLOSSOM BRAND CANADA GRADE "A"
LARGE EGGS DOZEN 1.19

NANA'S OWN
TOMATO KETCHUP 700 ml SQUEEZE CONT. 1.99

HUNT'S, 28 oz.
TOMATO SAUCE .99

TANG, PKG. OF 3
ORANGE CRYSTALS 1.29

J.B. PURE, 48 oz.
APPLE JUICE .88

PAMPER DIAPERS 30-32-36-40 48-54-66 PER BOX 9.99

LUVS DIAPERS 32-36-48-66 10.99

BEATRICE, 1 LITRE
ORANGE JUICE .89

BEATRICE REGULAR
COTTAGE CHEESE 1.49

THRIFT
FOIL WRAP 25' x 12" .88

NABISCO, 675 g
SHREDDIES CEREAL 1.69

MAXWELL HOUSE REG., FINE, EX-FINE
GROUND COFFEE 369 g 3.99

CALVALCADE, 225g
MACARONI & CHEESE 3/1.

FRESH BREAD PRODUCTS

DEMPSTERS, 450g
LIVELY THINS WHITE or BROWN 1.09

DEMPSTERS, 450g
HEARTH RYE BREAD CARAWAY PLAIN DARK .99

FROZEN FOODS

BLUEWATER FISH TEMPURA, 700g STICKS, 700g FRIES, 680g KRISPS, 680g 3.69

BLUEWATER, 750g
FISH & CHIPS 2.69

TENDERFLAKE 1 lb. PKG.
PURE LARD .99

MAPLE LEAF, 184 g
FLAKES OF HAM 1.39

HI-C, 3 x 250 ml
TETRA PACK DRINKS ORANGE GRAPE APPLE .99

NESCAFE, 227g RICH BLEND
INSTANT COFFEE 5.99

RED LABEL
GARBAGE BAGS PKG. OF 10 1.19

TIDE, 6 LITRE
LAUNDRY DETERGENT 3.99

ROMI, 1 kg BAG
SPAGHETTI MACARONI .99

ROMI, 14 oz. JAR
SPAGHETTI SAUCE TOMATO or MUSHROOM .69

SUNSHINE, PKG. 9
ENGLISH MUFFINS .97

BAMBY, PKG. 8
SESAME BUNS 1.09

J.B. FROZEN
ORANGE JUICE 341 ml .69

SQUIRE
ICE CREAM ASSORTED 1.99

MILK BONE, 8 kg
DRY DOG FOOD 7.99

MISS MEW
CAT FOOD 170g TIN 3/1.

WHITE SWAN PKG. OF 2
PAPER TOWELS .88

CAPRI, PKG. OF 4
BATHROOM TISSUE .99

DEMPSTERS, 675 g
SLICED SCONE WHITE BREAD .89

CHAMPLAIN, 675 g WHITE SLICED
BREAD .69

OLD SOUTH FROZEN
ORANGE JUICE 355 ml TIN .99

J.B. FROZEN
Lemonade 341 ml 3/1.