NORTH DUNDAS CANADA DAY
Celebration 2005

Friday, July 1
SOUTH MOUNTAIN FAIRGROUNDS

• Serving Breakfast 7:30 am • 3-Pitch Tournament (989-1534) • Tole Painting • Horsedrawn Wagon Rides • Dodge Ball
• Knights of Columbus Chicken Barbecue - noon to 7 pm • Air Bounce • Kids' Crafts • Kids' Games • Mud Tug • Coloring Contest
• ***NEW!!*** Canada Day Karaoke • Odd Fellows Canteen • Fear Factor - 2 categories: 12-16 years & 17 & over (989-1534)
• Beer Gardens • Birthday Cake • 50/50 Draw • Bull Riding and Rock Climbing • Kid's Ball Hockey
• Book Sale by Friends of the South Mountain Library at the Old Fire Hall

MORE FOOD CONCESSIONS
• Knights of Columbus Chicken Barbecue, noon to 7 pm
• Odd Fellows Canteen
• Snack Shack

Spectacular Fireworks at Dusk

FREE ADMISSION • FREE PARKING

For information call 989-6145 or 989-1534

BIKE DRAW
KIDS 11 & UNDER

MOVIE DRAW
KIDS 12 to 16

Volunteers needed - call 989-6145

PRE-CANADA DAY DANCE

Thursday, June 30
SOUTH MOUNTAIN AGRICULTURAL HALL
9 pm-1 am
Sponsored by the Mountain Township Agricultural Society
Age of Majority only
Tickets: $10 in advance, $12 at the door
Music provided by
THE POSSE
For more info, contact Ed Duncan 989-2838
Tickets available at Rick's Gas Bar, South Mountain; Loughlin's Country Store, Hallville; & Shadbolt's, Winchester

Mountain Township Agricultural Society presents the

113th South Mountain Fair

FAIR DAYS • FAIR DAYS • FAIR DAYS • FAIR DAYS • FAIR DAYS • FAIR DAYS

Entertainment Highlights

Thursday night:
CMC & TYCOON$
9-10 pm
APRIL WINE
10 pm
CMC
closes until 1 am





April Wine



The Posse

Friday:
DEMOLITION DERBY
Starts at 7 pm
THE POSSE
9-10 pm

Thursday through Sunday
Aug. 18, 19, 20 & 21
at the Fairgrounds

Saturday:
Howard Hayes and the Country Drifters ***1-5 pm***
The Wilkinsons ***8 pm***
Ambush ***following*** *(Age of Majority)*



The Wilkinsons



Ambush



Shania Twin

Sunday
1 pm-6 pm:
Double Barrell Derringer
W.R.D.
Shania Twin
Big Al Downing



Big Al Downing

Entertainment Highlights

SEE UPCOMING ADS FOR MORE DETAILS

June 29, 2005

Travel &
VACATION GUIDE

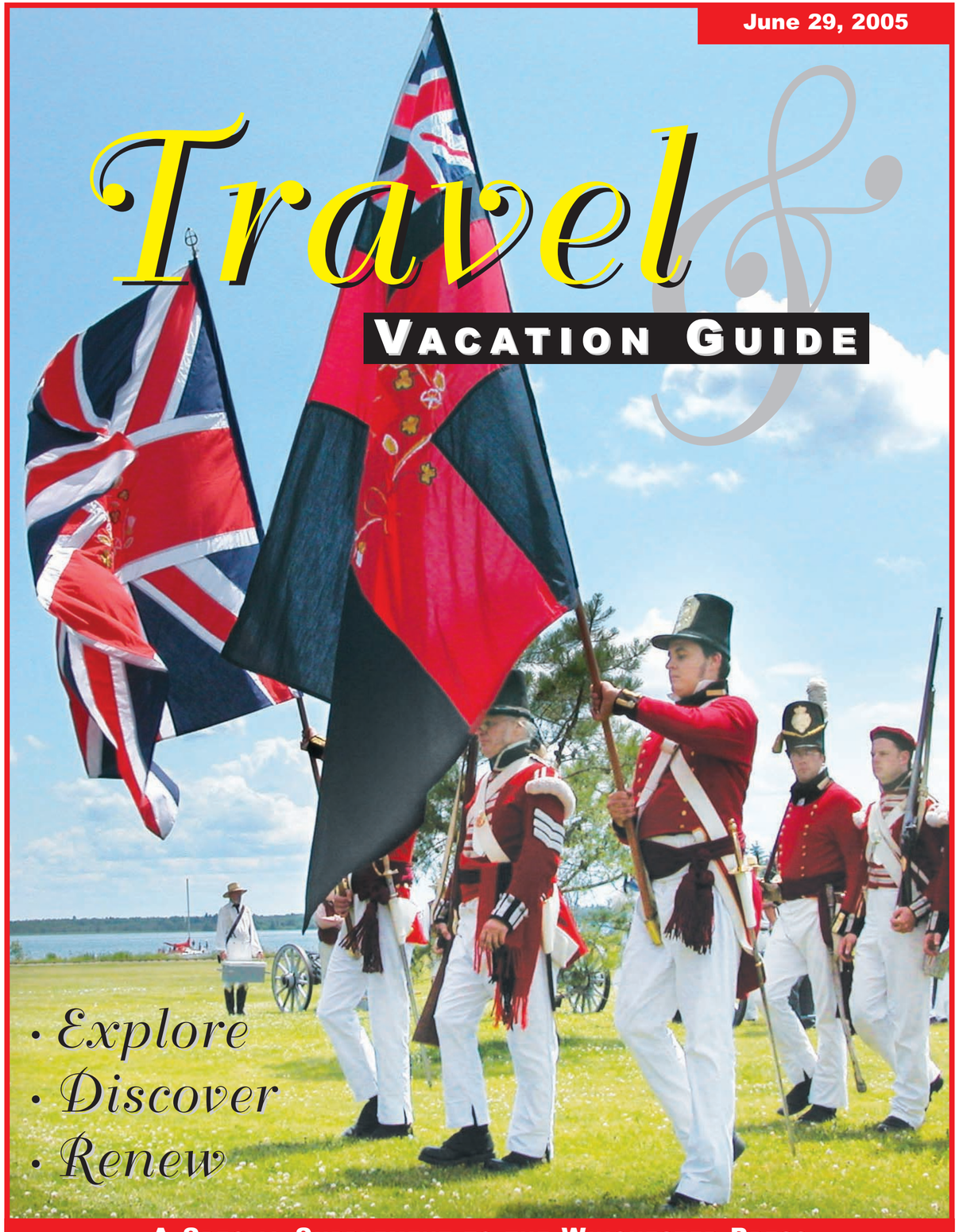

• *Explore*
• *Discover*
• *Renew*

A SPECIAL SUPPLEMENT TO THE WINCHESTER PRESS

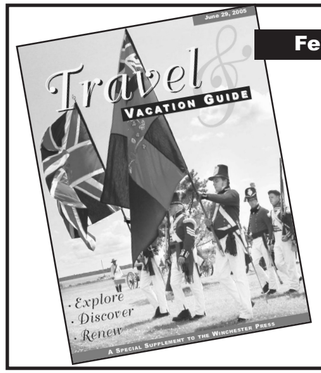

Featured on our cover

New colors

The 89th Regiment of Foot paraded its newly consecrated colors during last summer's Military Re-enactment at the Battle of Crysler's Farm Visitors Centre. The 2004 event attracted 350 participants and hundreds of spectators. This year's historical pageant is slated for Sat., July 9 and Sun., July 10.

Press Staff Photo

Fort hosts birthday party

PRESCOTT — Fort Wellington National Historic Site of Canada invites everyone to Canada's 138th birthday celebrations on Fri., July 1.

The day will begin with the annual unveiling of the Prescott Heritage River Trail community donor plaques at 11 am. At noon, a flag-raising ceremony and traditional firing of the cannon will occur, followed by Canada Day cupcakes and refreshments.

Enjoy an hour-long toe-tapping, finger-snapping musical children's concert by Deborah Dunleavy, beginning at 12:30 pm. Inside the fort's walls at 2 pm, discover folk singer Terry Tufts, whose rapport with the audience is strengthened by lightning deftness and a command of the fingerboard, which leaves the listener breathless.

Enjoy rifle demonstrations and period cooking with guides in historic costume throughout the day. Between 10 am and 4 pm, children will be able to participate in crafts, period games, face painting, and a coloring contest.

Be sure to try the Great Canada Quiz for both children and parents while celebrating our Canadian heritage! Admission is free.

For more information on the Fort Wellington Canada Day celebration, call 613-925-2896.

WOODLAND PARK


Cabin #1: Little Rustic


Cabin #2: The Chalet


Cabin #3: Lookout Lodge

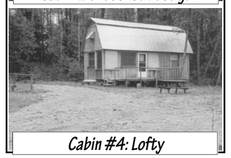
Cabin #4: Lofty

Welcome to Woodland Park
Come and stay at
'The Cabins'
Your Home Away From Home
OR CAMP
on our lovely wooded camping sites

We offer:
Sandy beach, great swimming and fishing, children's play area, boat rentals, store, flush toilets, hot showers, laundry facilities, dump station

PREMIUM SEASONAL WATERFRONT SITES AVAILABLE
Open mid-May to mid-October
Family rates are available

We recommend you call for reservations, but last-minute requests may be accommodated

Your host: M.J. Berends
1111 Woodland Park Drive
RR#4, Arden, Ontario, K0H 1B0
E-mail: woodlandpark@sympatico.ca
Woodland Park • Bull Lake • Arden, Ontario
613-335-3240
LAND-O-LAKES TOURIST REGION

Welcome to the
Sober Bar & Restaurant
Our hotel/motel offers 31 guest rooms all at ground level, consisting of either two double beds or one double bed per room
• Smoking and non-smoking rooms available • Air conditioned rooms • Cable TV • Restaurant and pub, serving breakfast lunch and dinner • Parking for big trailers and boats • Walking distance to shopping centre • Tim Hortons, Subway, Canadian Tire, Giant Tiger, pizza available, McDonalds • Pets welcome
***Find us on the web at:* http//www.c360.ca/morrisburg/sli/dining.html**
When you come and see Morrisburg and the surrounding area attractions, enjoy your stay with us!
Please contact us for more information:
613-543-0969 Fax 613-543-0754
E-mail: stlawrenceinn@hotmail.com
Cty. Rd. 2 at Cty. Rd. 31, Morrisburg, Ontario, K0C 1X0

The Wild Cranberry Cafe
FINE CRAFTS & ANTIQUES



Discover the World Gourmet Dinner
Light luncheons, afternoon teas, private dinners
Tuesday-Sunday 9:30 am-5:00 pm
Now open Thursdays & Fridays until 9 pm
Call for reservations
Alice Savage
Artist on Canvas & In The Kitchen
8169 Victoria Street, Metcalfe 821-7972

D. JOHNSON'S ANTIQUES INC.
The best stocked shop in the area, over 6,000 square feet, with over **10,000** items, packed to the rafters with antiques
Furniture: Rough or Finished, Dressers, Cupboards, Washstands, Chairs, Tables, Desks, Iron and Brass Beds, Cedar Chests, etc.
Glassware: Depression glass, Press glass, Carnival glass, Nippon, Black Amethyst, Ironstone, Occupied Japan, China, Porcelain, etc.
Plus: Quilts, Carpets, Jewellery, Crocks, Oil Lamps, Lighting, Postcards, Frames, Prints, Milk Cans, Ironware, and some good **JUNK!**
WE BUY & SELL
We Also Sell Furniture Made from New & Reclaimed Wood
1/2 mile north of Cornwall on Hwy. 138
Open 9 am-5 pm 7 days a week
Other times by appointment 613-932-0766
Check out our website at www.johnsonsantiques.com



Theatre company set for summer of laughs

MORRISBURG — Upper Canada Playhouse, South Dundas' increasingly-popular professional theatre company, is set for a new season of comedies. The playhouse is offering four plays to choose from this year, plus a Christmas production in November.

FUNNY MONEY
by Ray Cooney: June 16-July 10

Funny Money is a hysterical comedy about Henry's efforts to keep the fortune he finds when he picks up the wrong briefcase on his way home from work. His world falls apart as he frantically tries to leave the country with his ill-gotten gains — his wife refuses to go, two detectives arrive to question him, two guests come for dinner, a gangster shows up to retrieve the fortune and everyone pretends to be someone else!

OVER THE RIVER AND THROUGH THE WOODS
by Joe Dipietro: July 14-Aug. 7

Nick joins both sets of grandparents every Sunday night for a riotous Italian family reunion — until he breaks the news that he gets a promotion and decides to move away. The hilarious and enterprising grandparents try to prevent him from going by setting him up with a young lady they invite for dinner.



Theatrical camouflage

Don't be fooled when trying to locate the Upper Canada Playhouse in Morrisburg, a mural covers the entire front of the building. The playhouse is located just west of the traffic lights on County Road 2 in Morrisburg. Photo — Barbour

CAUGHT IN THE NET
by Ray Cooney: August 11-Sept. 4

Caught in the Net is the sequel to last season's hit, *Run For Your Wife!* If you didn't see *Run For Your Wife!*, don't worry. This is a brand new episode all on its own. John Smith is still trying to hide the fact that he's living two lives —complete with two wives. This episode takes place years later. He has a teenage son with one wife and a teenage daughter with the other. They meet on the internet and John has to stop them from meeting face to face or his double life will be exposed! He again involves his friend Stanley in a massive cover-up that will keep you in fits of laughter!

LOOKING
by Norm Foster: Sept. 15-Oct. 9

Looking is a brand new hilarious comedy by Canada's funniest and most produced playwright. Two middle-aged singles, nervous about their upcoming blind date, each convince a friend to tag along with them for support. We follow the ups and downs of the hilarious foursome's relationships as they develop over the years.

CHRISTMAS FAMILY SHOW: Nov. 24-Dec. 18

This year, Upper Canada Playhouse will produce the non-musical adaptation of Paul Ledoux's *Anne of Green Gables*. Based on the classic novel by Lucy Maude Montgomery, this ever-popular story set in Prince Edward Island is a must-see for all ages. Marilla and Matthew Cuthbert decide to take in a young boy from an orphanage to help out around the farm. Instead they get the lively and opinionated Anne Shirley who turns the village upside and wins everyone's hearts. (See calendar for special school performances. Separate show. Not part of the Summer Flex Pass Series)

TICKETS

Single ticket prices: $24
Senior/Student: $20
Preview: $14
County supper package (meal and performance): $32
Flex pass (4 plays for the price of 3): regular $72, member $62.

For more information, call the Upper Canada Playhouse at 613-543-3713 or visit their website at www.uppercanadaplayhouse.com.







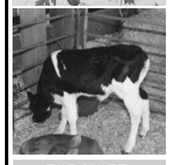

FOR MORE INFORMATION:
Grant Ducolon
(613)346-5940
Barbara-Ann Glaude
(613)984-2398
Fair Weekend
(613)346-2079
Website: www.stormontfair.ca
E-mail: info@stormontfair.ca

STORMONT COUNTY FAIR

Newington, Ontario • 138th year
SEPTEMBER 1-5, 2005

- MIDWAY by WORLD'S FINEST SHOWS - TEEN DANCE
- LIVE ENTERTAINMENT - FAIR HOUSE DISPLAYS
- HOLSTEIN, AYRSHIRE, JERSEY SHOWS
- DEMOLITION DERBY, ATV PULL
- FASTBALL/3 PITCH BALL TOURNAMENTS
- ANTIQUE MACHINERY - ANTIQUE APPRAISALS
- BINGO - YOYO DEMO - CHAIN SAW CARVING
- BABY CONTEST - CHILDREN'S PROGRAM
- "BIG JOE" LUMBERJACK SHOW - TALENT SEARCH
- COMMUNITY LAW- HEAVY & LIGHT HORSE SHOW
- SHEEP - HEREFORD & SIMMENTAL SHOW
- GRANDPA'S FANTASYLAND
- 4H DAIRY, BEEF ACHIEVEMENT DAY
- HORSE DRAWING COMPETITION
- STRONGMAN COMPETITION- MAD SCIENCE SHOW

THURSDAY, SEPTEMBER 1
7-9 pm 4-H Entries

FRIDAY, SEPTEMBER 2
8:30 -11:30 am Showhall Entries
7:00 pm Demolition Derby
9 pm-12:30 am Teen Dance, $3 person, Stormont Hall

SATURDAY, SEPTEMBER 3
9 am-12:30 pm Show hall open
1:30-5 pm
11am-9 pm Midway Ride Bracelet $16
9 am Fastball/3-Pitch Tournament
10 am-6 pm Community Law Enforcement -tent
10 am-6 pm Kinder Corner - tent
10 am- 6 pm Chain Saw Carving - main gate
10:30 am Heavy Horse Show
Holstein Show
11 am Grandpa's Fantasyland (Miniature Trains)
11:30 am Children's Cattle Class
12:00 Noon 2004 Talent Search Winners - grandstand
Jersey Show, Ayrshire Show
Petting Farm/ Pony Rides
3-Pitch Tournament

PARADE "SHOWCASING RURAL LIFE"
Assemble at the old Newington Public School for judging of floats
12:30 pm Parade departs for fairgrounds
1:00 pm Parade arrives at the fairgrounds
Opening Ceremonies - Janet Cameron, OAAS Ag President
Mr. YoYo - North American Champion (Dane Dupuis) - roving on the grounds
1-4 pm Face Painting - Tattoos - pavilion
1:30 pm Bingo - Stormont Hall
1:45 pm Studio "C" Show Stoppers - grandstand
2:00 pm Black Jack - on grounds
2:45 pm "The Cowboy Way", Ray/Linda Campeau - Grandstand
3 pm Mad Science (Fire & Ice) - pavilion
5:30 pm ATV Pull - grandstand
9:30 pm Music - beer garden

SUNDAY, SEPTEMBER 4
9:30 am Interdenominational Church Service - grandstand
10 am-6 pm Community Law Enforcement - tent
10am-6 pm Kinder Corner - tent
10 am-6 pm Chainsaw Carving - main gate
10:30 am 4-H Beef Achievement Day
11:00 am Beach Volleyball Tournament - N. of DUGOUT
Grandpa's Fantasyland
11 am- 5 pm Show Hall Open
11:15 am "Big Joe" Lumberjack Show - horse ring
11:30 am-1:30 pm Home Depot Childrens' Workshop - tent Limited to 75, 1st come, 1st served
11:30 am Petting Farm/Pony Rides
12- 6 pm Midway Ride Bracelet $16
12:00 Noon Fastball/3-Pitch Tournament
Antique Car/Tractors/Machinery Display
Sheep Show
12:30 pm Horseshoe Tournament
12:45 pm Zion (Gospel Group) - grandstand
1:00 pm Open Hereford and Simmental Show
Baby Contest - The Dugout
Mr. YoYo - North American Champion (Dane Dupuis) - roving on the grounds
1-4 pm Antique Appraisals - Stormont Hall
Face Painting-Tattoos - pavilion
Strongman Competition
1-2:30 pm Craft Table - tent
Treasure Hunt (parent & child, 6yrs & under) - tent
1:45 pm Black Jack - on grounds
Three Generations (Dancers) - grandstand
2:45 pm Renaissance School of Fine Arts (Variety)- grandstand
3 pm Mad Science (Up,Up,&Away) - pavilion (show ends with rocket launch)
3:45 pm Catherine Couperous Irish Dancers -grandstand
4 pm "Big Joe" Lumberjack Show
4:45 pm Mama's Girls - grandstand
6 pm "Big Joe" Lumberjack Show - horse ring
7:00 pm Talent Search - grandstand
After Talent Search Light Show at Grandpa's Fantasyland

MONDAY, SEPTEMBER 5
9:00 am Light Horse Show
9 am-3:45 pm Show Hall Open
10 am-5 pm Buy 1 & Friend Rides Free Midway Rides
10:00 am Petting Farm/Pony Rides
10:00 am Fastball/3-Pitch Tournament Finals
10 am-5 pm Community Law Enforcement - tent
10 am-6 pm Kinder Corner - tent
10 am- 5 pm Chainsaw Carving - main gate
10:30 am 4-H Dairy Achievement Day
Interbreed Grand Champion Calf Trophy donated by Finch & District Lions Club
Interbreed Res. Grand Champion Calf - Trophy donated by Stormont County Fair
11:00 am Grandpa's Fantasyland
12:00 Noon Horse Drawing Competition
Bingo - Stormont Hall
Black Jack - on grounds
Mr. YoYo - North American Champion (Dane Dupuis) - roving on the grounds
1-4 pm Face Painting - Tattoos - pavilion
3 pm Mad Science (Spin, Pop, Boom) - pavilion

ADMISSION *Accessible Facilities*
FRIDAY NIGHT $10 per person, 12 & under FREE when accompanied by an adult; FRIDAY NIGHT TEEN DANCE 9 PM $3 per person; SATURDAY $6.00 per person; 12 & under FREE when accompanied by an adult; SUNDAY $6 per person; 12 & under FREE when accompanied by an adult; MONDAY $6 per person, 12 & under FREE when accompanied by an adult; WEEKEND PASS - Available at gate or office; Adult/Teen - $22
CARS PARK FREE FOR DURATION OF FAIR

P-Mate aims to please

There's no need to line up or wait for the next rest stop on your summer road trip. Now there's a hygenic, easy-to-use, discrete product that can help women pee... anywhere.

WINCHESTER — Now women can pee standing up. Seriously.

The original 1988 Dutch invention, the P-Mate, has made it's way to Winchester.

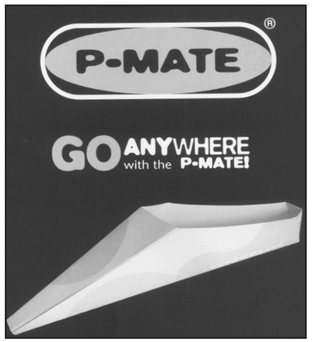

"It's a fun thing; it creates a buzz," said Larry Michaud, owner of Lola's Emporium who also owns the distributorship of the P-Mate for all of Canada. "It's a practical, sanitary product. My wife uses it."

Michaud said that the product has been widely used in Europe for years. "They sell millions of them over there," he said, explaining that he thinks the European population is more likely to try new things than Canadians are.

"People are a little more up-tight here," he said. "I'm trying to loosen them up."

The P-Mate is available at Lola's Emporium in Winchester in five-pack or single trial versions. "At Lola's, we aim to please," said Michaud, explaining why the product fits in so well at his business.

The P-Mate is made of disposable cardboard and enables women to pee standing up. It is placed under the "flow area" without having to remove pants (just unzip) or undergarments (simply slide them to the side). It eliminates the need to hover over a dirty toilet seat, and is the perfect solution to combat disgusting public restroom situations or travelling emergencies. Practice makes perfect. Don't give up if the first try doesn't go as planned.

The P-Mate has many practical applications, from festivals and fairs, to side-of-the-highway pit stops. Don't get turned away by dirty toilet seats, instead stand and face them. Concerts and festivals around the world have jumped on the bandwagon within the last few years, including Bluesfest in Ottawa.

Holiday pictures: quick and easy

WINCHESTER — Digital Dreams on Winchester's Main Street is now offering one-hour photo developing service, so all summer holiday pictures can be easily enjoyed, quickly.

"Right now we're only offering it on Wednesdays and Saturdays," explained owner Brad Pinch. "When the volume picks up, we'll offer it more often."

The company purchased an entire lab of new equipment — with a price tag of $100,000 — to offer the one-hour service.

On Fridays, Digital Dreams offers an entire roll of film developed in five-by-seven format for the price of regular four-by-six prints.

"This is perfect for wedding photos," said Pinch.

The store also makes it easy to get digital photos printed.

"You can print them yourself on a picture maker machine, or drop them off and we'll print them for you," said Pinch, explaining that prints can be obtained from on memory cards or CDs. On Wednesdays and Saturdays, the digital prints are available the same day, while the rest of the week digital prints come with next-day service.

Hawley's Corners
Gifts & Accessories
Our Christmas Room is open year-round
8177 Victoria Street, Metcalfe 613-821-1332
Hours: Wed. through Sunday from 10 am-5 pm

Chesterville Farmers' Market



The place to spend your Saturday mornings
Open every Saturday morning from 8:00 am to 12 noon until October 8
For the latest info visit our website at www.farmersmarket.chesterville.net

Wood Energy Technical Training
HARBERS
FLAME CENTRE & MASONRY INC.
MENDOTA
YOU DESERVE THE BEST!!!
Leave it to the professionals for all of your space heating and masonry needs
SPACE HEATING
We offer a great selection of high efficiency wood, gas and pellet stoves and fireplaces. We provide professional service with quality installations by certified technicians.
MASONRY
• Brick, block repairs and restorations • Custom fireplace designs with cultured stone and brick • Quality workmanship by experienced, certified masons
HOURS: TUES.-FRI. 8 AM-4 PM; SAT. 8 AM-12 NOON
4385 BILLY LANE, RR#3, WILLIAMSBURG
613-535-2301 • Fax 613-535-1170



Keep Your Cool
Let our expert mechanics make sure your car's air conditioning system is operating at peak efficiency.
It's time for an
Air Conditioner Check-Up
Call us now and keep your cool through the summer. Our licensed air conditioning technicians are ready to serve you.
Only $32.50
D&J Motors
Dawley Drive, Winchester 774-2703
ONTARIO'S DRIVE CLEAN
Accredited Test & Repair Facility

Crysler Park Marina not just for boaters

by Matthew Barbour

MORRISBURG — It's not necessary to own a boat in order to visit Crysler Park Marina, which is about 10 minutes east of Morrisburg on County Road 2. People often stop in to enjoy the view of the St. Lawrence River from the docks and may also check out some of the boats tied up.

Mike Ledoux of Montreal is one such individual. He and three friends were out touring on motorcycles and pulled into the marina for a rest stop.

"We've never travelled along Highway 2," he said. "This is a nice place and if I had a boat, I would certainly bring it here."

If the urge to be out on the water becomes too strong, visitors can rent kayaks from the marina. For those who have never tried kayaking, the marina has a qualified instructor to provide lessons Wednesday evenings and Saturdays throughout the summer.

There will be several events at the marina this summer. Pizza and Paddle will include a kayak rental with instruction and an all-you-can-eat pizza dinner, and a Paddle Poker competition will also involve kayaking — with a twist.

Entrants will be required to paddle through a sequence of checkpoints to collect playing cards and hopefully build a winning hand. Prizes in last year's Paddle Poker included a DVD player and camping equipment.

A fishing derby for children has also been scheduled.

The marina may soon become a destination with broader appeal. Talks are underway between the St. Lawrence Parks Commission and local business people to build a water park and resort.



This short train can be seen from County Road 2 in front of the Crysler Park Marina. The locomotive was built in 1910 and operated on the Grand Trunk Railway, which later amalgamated with the CNR. The train sits on an original piece of track that was left intact when the rest of the line was removed to facilitate construction of the Seaway.



Even boaters have regular chores to do. Dale Philpotts and Joanne Paquet took time to scrub their dog Barkley. The couple has been docking their boat at Crysler Park Marina for three years. Photos — Barbour



Jean Claude Guevremont (right) from the Montreal area visited Crysler Park Marina on his boat last summer and found the location so charming he returned this year to dock his vessel at the marina for the entire season. He was joined by three friends (from left) Joanne Paradis, Nicole Trudel and Michel Boisvert.



IROQUOIS CAMPGROUND
View the ships from your campground
Reasonable Rates
613-652-2506
Located beside the Iroquois Locks
• Daily • Weekly • Monthly
Group Rates Available

Affordable Gifts For Any Occasion



~ Candles & Accessories ~ Gardenware
~ Gourmet Delights ~ Gift Baskets
~ Cotton Throws, Pillows and Runners
~ Ice Cream & Cheese
OPEN 7 DAYS A WEEK YEAR ROUND
CASS BRIDGE CHEESE HOUSE
774-3353
Hwy. 31 at Cass Bridge, Winchester

Delta Fair 175th Anniversary
July 21 - 24, 2005
Delta Agricultural Society
P.O. Box 220, Delta, Ontario K0E 1G0
THURSDAY, JULY 21ST
Mini King/Queen Pageant
Official Opening
Horse Draw
FRIDAY, JULY 22ND
Beef Show
Baby Show
Ambassador Pageant
Canadian Hell Drivers
SATURDAY, JULY 23RD
Horse Show - Family Day
Afternoon - Wayne Rostad
Parade
Charlie Major
SUNDAY, JULY 24TH
Horse Show - Western Games
Antique Tractor Pull
Red Wing Fiddlers
Beef Barbeque
Carol Baker



World's Finest Shows Available Daily
Special Advanced Pay-One-Price Promotion
Until July 20 - $22
Save $8
For additional information please call: 613-928-2800



Kris Sahota started managing Knights Inn in Morrisburg two and a half years ago and opened Sober's Pub and Restaurant one year later. "It's not that much of a pub," he said, "We cater more to the restaurant crowd." He said more people are learning about the great pizza he makes. Photo — Barbour

Sober's Pub: variety in dining

by Matthew Barbour

MORRISBURG — "Are we there yet?" ask the children from the back seat.

When weary travelers decide to stop for the night after a long day of sightseeing, there are a lot of things to think about, including the "I'm hungry," complaint. The Knight's Inn in Morrisburg has it all figured out — an on-site restaurant with a diverse menu to choose from.

According to Kris Sahota, manager of the inn, more and more people are discovering just how special the pizza is at Sober's Pub and Restaurant, which is attached to the motel.

"It's not that much of a pub," said Sahota, "We cater more to the restaurant crowd."

Sahota makes the pizza dough himself, using fresh yeast and a method that gives the crust more flavor. And Sober's has a delivery service. Sahota said he regularly sends his pizzas to customers in Williamsburg and Iroquois.

"My Italian poutine is also becoming popular," he said. Italian poutine replaces gravy with marinara sauce — but Sahota maintains that there's a little something special about his recipe.

There's another little-known fare that comes out of the kitchen at Sober's — Indian food.

From Tandoori chicken, cooked over real charcoal, to a variety of savory curry dishes, Sahota is more than happy to don his apron and cook up an exotic Indian feast for groups of ten or more on request. Because of the particular care he likes to put into his food preparation, Sahota requires some advance notice.

Sahota started managing the Knight's Inn two-and-a-half years ago. Previously, it was known as the St. Lawrence Inn.

Sober's is one of the first businesses one sees when entering Morrisburg on County Road 31.

GRENVILLE PARK



Open April 1 to November 1
613-925-2000
Fax: 613-925-0411
www.grenvillepark.com

- Family camping
- RVs, trailers and tents
- Cabin rentals
- Day Use
- Reunions and company picnics
- Sandy beach
- Fishing and boating
- Paddle boats, canoes and kayaks
- Trampolines
- Reservations recommended
- Off-season discounts

401 Westbound use exit 721; 401 Eastbound use exit 721B
416 Southbound take exit #1 south on Hwy. #16 to Cty. Rd. #2, travel 1 km east on Cty. Rd. #2

Winchester Dairyfest 2005



Join us during our 17th Annual Dairyfest celebrations in Winchester – Ontario's Dairy Capital August 5, 6 & 7, 2005

Dairyfest Highlights

FRIDAY EVENING
106.9 FM BEAR Bash featuring **Black Cherry**

SATURDAY
Official Opening
- Sidewalk Sale - Holstein Beauty Contest - Children's Calf Contest
- Luc Leduc Illusionist - Jack & The Beanstalk Play
- WINCHESTER IDOL COMPETITION
- Legion Refreshment Tent
- Saturday Evening Dance featuring **Roadhouse**

SUNDAY
- North Dundas Council serving breakfast at the arena
- Classic Car Show - Old Fashioned Picnic
- Little Ray's Reptiles - Pie Baking Contest
- Air Bounce Playground

MAIN STAGE ENTERTAINMENT

FIRE WORKS AT DUSK

and so much more …

Take A Holiday From High Prices!

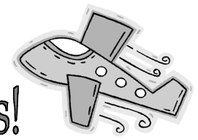

Find quality **children** and **maternity** brands you'll LOVE at prices you won't believe!

TABC

To Be Continued
Cent'sibly Chic Consignment

Always accepting quality consignments!

www.TBCCONSIGN.com

138 Prescott St
Kemptville, ON
(613) 258-0166

Mon – Fri 10-5:30
Saturday 10-4:00

Relax in the country

WINCHESTER — Just west of Winchester along County Road 43 sits The Other Place, a bed and breakfast owned and operated by Don and Eunice Johnston. A perfect stop for travellers of all ages, The Other Place has a lot to offer.

"It's a quiet, relaxing night in the country," said Eunice, who converted her family home to the inn just over a year ago. "We had a complete upstairs that we weren't using, as well as a dining room, so it was easy to make use of those." The bed and breakfast is open to children, but all accommodations are by reservation.

"We get most of our guests through the internet," said Eunice, who will have two international families visiting over the summer – one from Belgium and the other from Israel. Most of the visitors, Eunice said, are from Western Ontario in the area visiting or attending family gatherings.

But what makes The Other Place such an attraction to visitors? Nine miniature horses with two foals may have something to do with it.

"We hitch them and give rides for the children, if requested," said Eunice who has many young visitors from daycare, sparks and brownie groups stop by, as well as seniors groups and special needs children.

The Johnstons first saw the Miniature Horse breed at the Calgary Stampede, and nine years ago began their search for the animals in Ontario. Their first mare came from Western Ontario and Eunice said there are still very few of the breed in Eastern Ontario.

"We've been delighted with the response," said Eunice. "We're quite amazed." She explained that business is always picking up. The bed and breakfast has already served three times the amount of customers that it did in the same period last year.





On Wed., June 1, a group from the Chesterville and Winchester location of the Happy Face Nursery School took a trip to the Other Place Bed and Breakfast to admire the miniature horses. Pictured above are Christy Crites (left) with son Austin, Axel Ravera, Cadence Logtens, Spencer Zollinger, Andrew Oullette, Emily Cooper, teacher-supervisor Ann McLean holding Zoë Ravera in back, Zachary Leyten, Destiny Workman-Suttle, assistant-teacher Katherine McLeod in back, Isaac Zollinger, Jordan Quiale and Elyssa McLeod. In background is Christina Quaile. At left, Kristi Sloane (left), Other Place owner Don Johnston and his grandson Zachary Leyten, owner Eunice Johnston, Cadence Logtens and Terri-Lynn Logtens. Press Photos — Rushford

AUTOPRO MECHANICAL

AUTOPRO VIP COMPLETE AUTOMOTIVE SERVICES $99 *+ taxes*

To take advantage of this full service maintenance package, call WINCHESTER AUTOMOTIVE SERVICE for an appointment. Bring your vehicle with your **VIP** card and one of our highly skilled technicians will give you all of the following services and discounts within the next year. **CERTIFICATE NUMBER MUST BE STATED WHEN BOOKING APPOINTMENT.**

❒ **VISIT A**
FREE WINTER SERVICES
1. OIL, LUBE & FILTER (5W30 - 5 litre max. house oil) Non-synthetic specialty oils $1 per litre - extra charge)
2. Top up all fluids, including brake, windshield, differential, transmission and power steering
3. Rotate all four tires and adjust air pressure
4. Battery load test and recharge
5. Inspect front and rear brakes and clean as required

❒ **VISIT B**
FREE SPRING OR FALL SERVICES
1. OIL, LUBE & FILTER (5W30 - 5 litre max. house oil) Non-synthetic specialty oils $1 per litre - extra charge)
2. Inspection of shocks and struts
3. 30- point safety inspection
4. Tighten all belt drives

❒ **VISIT C**
FREE SUMMER SERVICES
1. OIL, LUBE & FILTER (5W30 - 5 litre max. house oil) Non-synthetic specialty oils $1 per litre - extra charge)
2. Check steering components
3. Top up all fluids, including brake, windshield, differential, transmission and power steering
4. Inspect front and rear brakes and clean as required

PLUS
- ❒ ❒ Two FREE car washes & vacuums
- ❒ ❒ Two FREE flat tire repairs
- ❒ One hour FREE diagnostic time on computer scope
- ❒ FREE alternator and battery test



Serving Our Community for 25 Years

HOME OF QUALITY SERVICE, CUSTOMER SATISFACTION

AUTOPRO V.I.P. SUPER SPECIALS

$20 OFF	Wheel Alignment (2 or 4 wheel)
$19.95	Wheel Balancing (Reg. $34.00)
$10 OFF	Brake Job (Most vehicles)
$25	Synthetic Oil or Diesel Engine Upgrade (Max. 5 L, Visit A, B or C)
15% OFF	Purchase of 2 or More New Tires
$10 OFF	Battery, Alternator or Starter Purchase
$10 OFF	Cooling System Flush
$10 OFF	Muffler or Exhaust Work

AUTOPRO MECHANICAL

Winchester Automotive Services

Hwy. 43 just off Hwy. 31, Winchester • 774-3189

ONTARIO'S DRIVE CLEAN

Map a tour

Golfers can chart many golf courses in area

WINCHESTER — Visitors to Dundas County and neighboring communities can map a tour that will take them to a wide variety of golfing destinations within easy driving distances.

The 18-hole tournament layout at Upper Canada Golf Course, located on County Road 2 adjacent to historic Upper Canada Village, the Crysler Marina and the Battle of Crysler Farm Park, is perhaps the flagship of the local facilities and an ideal spot to start a visit to Dundas' historic past.

Upper Canada is a semi-private course rated for par 72 for men (6,332 yards) and 73 for women (6,008 yards). Green fees are: $39 for weekdays; $28 after 1 pm; $45 weekends and holidays ($31 after 1 pm). For more information call the pro shop at 613-543-2003.

Cedar Glen Golf Course, located at Bouck's Hill (4201 Saddlemire Rd.) just east of Williamsburg, is an 18-hole course established by the Casselman family in the early 1970s. It is rated a par 70 for men (6,345 yards) and par 70 for women (5,391 yards). Green fees are: $29, $21 (nine holes) weekdays; $33, $23 (nine holes) weekends and holidays. For more information call 613-535-2323.

Cloverdale Links, located minutes north of the village of Winchester on County Road 31, is a one of several Ottawa area courses, including Emerald Links, owned and operated by the Patterson family. It is an 18-hole public, par 71 layout, 5,830 yards for men and 5,150 for women. Green fees are: $33 weekdays; $31 after 1 pm - decreasing each hour; $36 weekends and holidays; $33 after 1 pm - decreasing each hour. Call the pro shop at 613-774-0076 for more information.

The village of South Mountain boasts two golf courses. Sandy Row, 10660 Sandy Row Rd., was established by the Coons brothers Merv and Maynard in the early 1970s and remains in the family today. Nationview Golf Course is owned and operated by the Durant family and straddles the South Nation River just west of the village on the Hyndman Road.

Sandy Row is a nine-hole public, par 36 facility. The green fees are: $15, $18 (18 holes) weekdays; $19, $22 (18) weekends and holidays; $16, $18 (18) after 4 pm. Call 613-989-2588 for tee times.

Nationview is also a public course. It is a 18 holes, par 72 layout, 6,121 yards for men and 5,193 yards for women. Green fees are: $28, $18.50 (9 holes) weekdays; $31, $20.50 (9) weekends and holidays; Mondays are two for one. Call the pro shop at 613-989-5633 to book a round.

Courses are also located nearby in the villages of Metcalfe, Morrisburg and Iroquois.

If you are looking to book a golf holiday, look no farther than the National capital region. There are 25 courses located in the Ottawa - Gatineau core area and another 113 in Eastern Ontario and Western Quebec, many within driving distance of well-known tourist attractions.

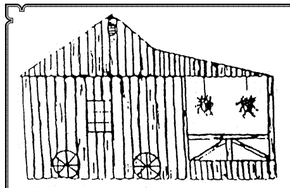

Morrisburg & District
The Craft Shop
Open 7 days a week from 10 am-5 pm
Situated on scenic Hwy. 2
one-half mile east of Upper Canada Village
"A COUNTRY WELCOME"
All crafts handmade by local craftspeople
BUS TOURS WELCOME
2,500 sq. ft. of handmade crafts
537-8512

POKEY'S PLACE
Unique Gifts
Pet Foods & Supplies
139 MAIN ST., MORRISBURG
Tel./Fax: 613-543-4384
Owners: Jane & Bill Ewing

Flagg Creek COUNTRY STORE
QUALITY MEATS, GOURMET FOODS & UNIQUE GIFTS
'Country Goodness Naturally'
139 MAIN ST., MORRISBURG

MARQUE St.Albert BRAND
FONDÉE 1894 SINCE
ST-ALBERT COOPERATIVE CHEESE CORPORATION INC.
P.O. BOX 30, ST-ALBERT, ONT., K0A 3C0
OPEN 7 DAYS A WEEK
Monday-Friday, 9 am-6 pm
Summer hours starting in June.
Call for times!
613-987-2872
Réjean Ouimet, Manager
Don't forget our Curd Festival August 18-21

CARS, TRUCKS, BOATS AND SNOWMOBILES
We Fix'm All!
• A/C repairs • Air conditioning depot
• Fuel injection • Brakes
• Repairs to cars, light trucks, snowmobiles and outboard motors, I/O, etc.
• Boat repairs done at the shop or will visit local marinas
• Safety inspection station • Transmissions
• Tires and 'Parts for all'
• Bombardier dealer for snowmobiles and ATVs and all your outdoor fashions and accessories
• And so much more
JIM'S Performance Plus Ltd.
Jim Primrose, Proprietor
Flagg Rd., RR 1, Iroquois
Phone 613-652-2245
Fax 613-652-2561
ski-doo THERE'S NOTHING LIKE IT.
BOMBARDIER ATV
Follow No One.

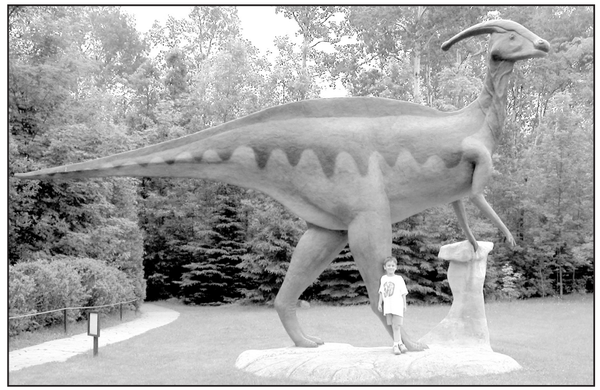



A walk in the prehistoric park

by Matthew Barbour

MORRISBURG — Visiting Upper Canada Village allows people to step back in time and for most, it's a pleasurable journey. For those who want to travel much further back in time, Prehistoric World is just around the corner.

There are more than 50 exhibits depicting a wide variety of prehistoric creatures, from the smallest, most primitive reptiles of the Paleozoic period to the enormous dinosaurs of the Jurassic and Cretaceous periods. There are also representations from the Cenozoic and Quaternary periods. Because of the size and detail of each feature, all to exact scale, these sculptures appear very lifelike. An information plaque accompanies each display.

Displays are separated from each other to allow for a more natural setting. Visitors can set their own pace for viewing the sculptures on the one-kilometre long nature trail. This private park is open to the public from 10 am to 4 pm during the summer months.

Two brothers, Serge and Paul Dupuis, own and operate Prehistoric World entirely on their own and it is a labor of love – the two are living a dream that they have shared for many years. Although what they have accomplished inspires wonderment in visitors, they remain humble.

"We're just two guys building stuff in our backyard," is what Paul Dupuis tells visitors who stop in to see what he and his brother Serge have been doing for the past 23 years. The stuff they have been building involves mixing countless tons of cement and applying it to steel and wire mesh frames to shape exact reproductions of prehistoric creatures that roamed the earth millions of years ago.

Prehistoric World has been open for 21 years and is one of the renowned tourist spots in the area.



Top, left: Six-year-old Nicholas Bigras of Malone, NY, poses with this life sized Parasaurolophus at Prehistoric World, where visitors can step back in time — way back in time. Top, right: Paul Dupuis stands under one of more than 50 prehistoric creatures that he and his brother Serge built over the past 23 years. Left: When four-year-old Raphael Fortier of Clarence Creek toured Prehistoric World near Morrisburg, he gleefully ran from one display to another, captivated by the towering size of some of the prehistoric creatures.
Photos — Barbour

The Other Place Bed and Breakfast

Don & Eunice Johnston
11719 County Rd. 43 W., Winchester
613-774-5063 Fax 613-774-5966
E-mail: eunice@theotherplace.ca
www.theotherplace.ca
www.bbcanada.com/7855.html www.bnbsincanada.com/TheOtherPlace.shtml
A relaxing night in the country!

Mike's Valu-Mart
Morrisburg Plaza
543-2802
Home of all your ***President's Choice*** *Products*
543-0808
Hot & Fresh pizza pizza

PREHISTORIC WORLD
Open late May to Labour Day – Exit #758 off Hwy. 401
2 km west of Upper Canada Village

Over 50 models of dinosaurs
— Full size —

Blast from the past

Something for everyone at Upper Canada Village

by Matthew Barbour

MORRISBURG — The butcher may be absent, but the baker and a candlestick maker are certainly in attendance.

Visitors to Upper Canada Village can watch these two at work, plus see how cheese was made in the 1860s. They can also watch various other tradespeople making functional items the old-fashioned way.

With original buildings, equipment, and players adorned in authentic period costume, this is as close as one can possibly get to seeing Canadian heritage at its best.

Operated by the St. Lawrence Parks Commission, Upper Canada Village was established in 1961.

"We're called the living museum," said village manager Dave Dobbie. "We have 25 major buildings on the site, furnished homes, shops, working mills, churches and a school – and they are all around 150 years old."

A majority of the buildings are original structures that were moved to the site, mostly from villages in the area flooded during construction of the St. Lawrence Seaway in the early '60s. Eight buildings on the site are replicas. Dobbie said 175,000 people toured the village last year.

"There's something here for everyone," said Dobbie. "There's a children's activity centre and, of course, they love the animals. Men seem to appreciate the machinery in the mills and ladies are interested in how the homes are furnished. We have one home that still has its original wall covering and it is more than 150 years old."

But some young people are interested in machinery, too. During his visit to the water-powered woolen mill, 13-year-old Nathan Smith of Ottawa watched the operation with considerable awe.

"He's fascinated by things like this," said his mother Sarah. "He's always coming up with very interesting presentations for his school assignments."

A visit to Upper Canada Village can take almost a full day, and Dobbie was quick to point out that apart from food and items people may want to purchase from the shops, they are not asked to shell out any additional cash once inside. A horse and wagon ride and a canal tour aboard the horse drawn tow scow are included in the price of admission. Upper Canada Village is located on County Road 2, about 10 minutes east of Morrisburg.





Above: The candlestick maker of Upper Canada Village is Tinsmith Dave Weedmark, who makes a variety of functional items out of tin. Right: Robertson House is one of several homes that were relocated to the village. The wallcovering in this room is more than 150 years old. To the right is an upright piano made in 1810 that is one of the first of its kind.

Full slate of activities this summer at Upper Canada Village

PIONEER PALS DAY CAMP

If there are children afoot that may like to experience a fun-filled day camp in a very unique setting, Upper Canada Village is offering Pioneer Pals Day Camp throughout July and August, where boys and girls between the ages of six and 10 can spend their days discovering the past through a wide variety of activities.

The Pioneer Pals Day Camp takes place within the historic setting of the heritage park. A clubhouse near the entrance to the village serves as a meeting place for indoor activities and lunchtime. Activities are themed around a different aspect of pioneer life each day of the week, including fact-finding group tours and treasure hunts, historical theme games, 19th century adventure stories, dress-up and role-playing activities, and making heritage crafts.

Eight camp sessions are being offered throughout July and August. Each session is Monday to Friday from 9 am to 5 pm. Upper Canada Village will be accepting applications for Pioneer Pals right up to the Monday morning of each camp session when space is available. For more information, call 1-800-437-2233 or visit the youth programs section of the web site at www.uppercanadavillage.com.

FALL FAIR

Upper Canada Village is already preparing for its annual fall fair, and soliciting entries for everything from livestock to crafts.

Every September the village hosts a traditional fall fair where visitors can see the best of the best in 19th century agricultural products, livestock, garden-grown vegetables, crafts, cooking, handiwork, and more.

Most entries each year are the result of work accomplished over the summer by village staff on-site. The village does challenge the public to submit their own entries to see how they measure up against the experts. The catch is, all entries must meet the fair's 1860s guidelines. That means no pesticides on heritage tomatoes, only natural fibres in handiwork, and no acrylics in paintings.

This year's fair will be held on Sept. 17 and 18, with the exhibit tent open for viewing starting Sept. 15. Village staff are urging the public to get growing, raising, or designing now! They need some healthy competition!



At Upper Canada Village, horsepower really means horsepower. This horse is turning gears that power a shaft attached to more gears and a mechanism, which cuts logs. Patrick Lawson and Adam MacDonald demonstrate this process and explain it to visitors. Photos – Barbour

A helpful hint: 19th century recipes are available on the internet or at libraries. Handiwork patterns, more difficult to find, are posted on the village's web site.

Guidelines are available at www.uppercanadavillage.com. Other questions can be directed to gabriele.thomas@parks.on.ca.

FAMILY ACTIVITY CENTRE

Nineteenth century games, toys, dress-up, and all around fun can be had at the Family Activity Centre daily throughout the summer. Try your hand at carding wool, writing with a quill pen, skittles, a historically themed craft and more. Staff will be on hand to provide instruction to visitors. Fri., July 1 to Sun., Aug. 28.

MILITARY RE-ENACTMENT

Hundreds of historical re-enactors are expected to converge on the grounds near the Battle of Crysler's Farm Visitor Centre. Military re-enactors and military music will be part of this two-day event. Battle re-enactments on Saturday afternoon and evening, and Sunday afternoon. Admission to battles is $2 for adults and $1 for children age five to 12. Sat., July 9 and Sun., July 10.

1860s ELECTION

Debates, speeches, heckling, some bribery and the celebratory parade through village streets are all part of this exciting public event. Visitors who meet the stringent electoral criteria of the time will be granted the right to vote for their favorite historical candidate on Sat., July 23 and Sun., 24.

SUMMER GARDENS

Summer features of the Upper Canada Village gardens: garden tools, pest control, and summer flowering heirloom varieties. Second in the "three-seasons" garden series on Sat., Aug. 6.

ANTIQUE CAR SHOW

See antique and classic cars exhibited at the entrance to Upper Canada Village. Inside the gates, visit the Transportation Museum and see the many historical vehicles used on-site on Sun., Aug. 14.

19TH CENTURY WEDDING

Take part in the excitement of a typical 19th century country wedding. Join in the ceremony and all the festivities taking place as part of this celebration. Marvel at the procession of horse-drawn carriages as villagers dressed in their finest attire make way to the church. Be sure to get your piece of the wedding cake on Sun., Aug. 21.



North Dundas CHAMBER OF COMMERCE

Only a short drive away, North Dundas Township has something for everyone

North Dundas, located between Ottawa and the communities bordering the St. Lawrence River, offers visitors of all ages a wide variety of activities. Whether you are in the mood for shopping in one of our small towns or our farmer's market, planning to hit the links, or looking to teach your family more about agriculture, North Dundas has something for you. Here are just a few ideas for your visit:

Agri-Tour
September 11/12 & 17/18
www.agritour.ca

Cannamore Orchard
(613) 448-3633
www.cannamoreorchard.com

Chesterville Fair
August 26-28, 2005
www.chestervillefair.com

Chesterville Farmer's Market
Chesterville Fair Grounds
Every Sat., 8 a.m. to Noon
http://farmersmarket.chesterville.net/

Cloverdale Links Golf Course
(613) 774-0076
www.cloverdalelinks.com

DairyFest – Winchester
August 5-7, 2005
www.northdundas.com

Mountain Orchards
(613) 989-5601
www.mountainorchards.ca

Shopping
Visit the stores in Winchester & Chesterville

South Mountain Fair
August 18-21, 2005
www.southmountainfair.ca

To learn more about the North Dundas Chamber of Commerce, or to become a member please contact Chamber president, Doug Pritchard at 558-Move@douglaspritchard.ca or visit www.northdundas.com under Chamber of Commerce.