THE WINCHESTER PRESS

VOL. XLVIII — THE WINCHESTER PRESS, THURSDAY, SEPTEMBER 20th, 1934 — NO. 21

COAL!

For Lowest Prices order your coal now for delivery from the car upon arrival.

"WE GUARANTEE GOOD SERVICE"

TERMS—CASH

Small Lots Cash With Order or C. O. D.

Fennell Feed Company

TELEPHONE 136, WINCHESTER, ONT.

Coal & Hard Wood

Having gone into the Fuel Business, I am in a position to supply you with the different brands of Coal and Hardwood at the Lowest Prices Possible.

In order to give you Special Cash Discounts on your fuel, Our Terms Are Strictly Cash.

Leave your order early so that we may make delivery direct from the car upon arrival.

Ross Hutchinson,

Telephone No. 4 - - Winchester, Ont.

Teach Your Progeny
From Birth,
How To Get
Their Money's Worth.

HY. BESSIN

A Fact!

IN EVERY COMMUNITY, LARGE OR SMALL, AUTOMOBILE OWNERS ARE LOOKING FOR THE GARAGE WHERE THEY CAN GET SERVICE.

"Service"

Is the Sincere Desire to Satisfy, coupled with the Ability and Facilities to Render Any Assistance Necessary to Your Automobile.

We know every bolt and nut in your car and want to keep it running smooth and sweet for you. We can give you this service you are looking for.

GOODYEAR TIRES, GENERAL MOTORS BATTERIES, GENUINE PARTS AND SPECIALIZED LUBRICATION.

Melvin's Garage,

ALBERT JOHNSTON, Service Manager.

Phone 113 - - Winchester

PLANS MADE FOR MEIKLE CUP MEET

H. S. LITERARY SOCIETY ORGANIZED. DATE OF MEIKLE DAY IS OCT. 5th. LOCAL FIELD DAY TO BE HELD NEXT MONDAY.

The re-organization meeting of the Winchester High School Literary Society took place in the school on Friday afternoon. After reviewing the events of the past year, the election of officers for 1934-35 took place as follows:

Hon. President, Rev. G. O. Davies; President, Edward Annable; Vice-president, Teddy Weir; Secretary, Jean Scott; Treasurer, Carl Barriger; school editor, Ronnie Cass; reporter, Willett Summers; Boys' athletic representative, Nairn Boyd; Girls' athletic representative Albra Boyd.

Following the meeting, plans for the Meikle Cup competition were discussed, it being decided to stage the event on Friday, October 5th, at the local Fair Grounds. The following officials were named to take charge of the meet:

Referee, Bill Agnew; Starter, Mel. Scott; Secretary, T. J. Hawkins; Scorer, Earle Helmer; Announcer, J. L. Dixon; Timers, J. W. Ault and R. M. Elliott; School Judge, E. J. Spinks.

Winchester High School athletes won the cup after a bitter fight at Cornwall last fall. They are determined to hold it and are engaged in extensive training for the event at the present time. Nairn Boyd, star athlete of the squad, is going great guns, and around him, it is hoped, will be developed a formidable array of defenders, to fight off the attacks of outside schools.

The fact that ten points are awarded in Cup competition for the girls' 100 yard dash is stirring the young ladies into action and several are in training for the dash event. A place in this race would help considerably. In any case, the battered trophy is highly prized in this district and any school track team will have to be "up and coming" to lift it from the trophy case at the W. H. S.

CELEBRATES 97th BBIRTHDAY

An interesting event took place at Riverside Inn, near Richmond, on Sunday last when Mrs. John Allen celebrated her 97th birthday. Her grandchildren and her great grandchildren, numbering nearly 100, gathered there in honour of the occasion and a most enjoyable birthday celebration followed. It took the form of a picnic with the ladies providing a dainty lunch, including a birthday cake upon which were set 97 candles.

Mr. and Mrs. Clifford Summers and family; Mr .and Mrs. Ernest Kellogg and family; Mr. and Mrs. Ford Baker and family; Mr and Mrs. John McOuat and family, Winchester; Mr. and Mrs. C. Newton and family, Lindsay, were present at the Reunion, all the women mentioned being grand-daughters of the honoured guest. It was a most enjoyable affair and one which will live long in the memory of all those who were in attendance. During the repast a toast was proposed to the health of Mrs. Allen by Mr. W. J. Riley, of Ottawa, while Prof. H. Riley of McGill University, Montreal, replied on behalf of the aged woman

SUFFERS PAINFUL INJURIES

Mrs. Peter McIntosh, Williamsburg, met with a painful injury at her home last week, when, walking across the floor, she fell over a baby's cart, which threw her heavily on the floor. In the fall she received a dislocated shoulder and several bruises. She was attended by Dr. M. W. Locke, and while she is still suffering a great deal from the injury, a complete recovery is looked forward to.

Intoxicated Motorist Gets 15 Days In Jail

Acil Bilow, of Elma, appeared before Magistrate McCormick in court here on Saturday morning last charged with being intoxicated while in charge of a motor vehicle on the public highways. He was found guilty and was sentenced to fifteen days in the county jail at Cornwall and costs of the court. Failure to pay the costs will lead to Bilow spending an additional fifteen days in the jail.

The charge arose out of an accident in Chesterville the previous night when the car driven by Bilow is alleged to have sideswiped a truck on the bridge over the Nation River in that place. When Bilow failed to stop, County Constable Garnet McLean gave chase and placed him under arrest. He was brought to Winchester and placed in the local cells, appearing in court next morning.

IROQUOIS CITIZEN DROPS DEAD NEAR C. N. R.

Mr. Y. A. Riddell, 67, widower, a resident of Iroquois for more than 32 years, dropped dead alongside the sidewalk as he approached the C. N. R. tracks crossing the Gravel Road at Morrisburg about 11.20 a. m. on Friday last.

Mr. Riddell who for the past week had been confined to his room in Iroquois, came to Morrisburg early that morning accompanied by a friend. After spending a couple of hours about town, he walked towards the railroad track. People walking behind him noticed the man fall by the roadside, and notified provincial police. Upon his arrival, Constable Rose summoned the Coroner, who, after investigating the case, declared that an inquest was not necessary.

The body was removed to Marsh's Undertaking Parlor, and later conveyed to his home in Iroquois.

METCALFE LOSES ESTEEMED CITIZEN

MR. J. H. CRAIG DIES SUDDENLY ON MONDAY. FUNERAL BEING HELD TO-DAY

Metcalfe and district were greatly shocked on Monday morning last, to learn of the sudden passing of one of the most prominent and enterprising citizens in the district in the person of Mr. J. Hubert Craig. He was in his 58th year.

Apparently in the best of health, Mr. Craig had gone to the barns on his splendid farm, in order to attend to some chores about 7 a.m., and while at work was suddenly seized with illness and collapsed. Although medical aid was hastily summoned, the unfortunate man was beyond help and he could not be revived.

Born at North Gower, Ont., the son of Mr. and Mrs. Hugh Craig, the deceased had lived for the greater part of his life is the vicinity of Metcalfe, where he owned and operated one of the finest farms in the district.

For years the late Mr. Craig had taken a keen interest in agriculture and was one of the most enthusiastic workers of the Metcalfe Agricultural Society. For several years he was vice-president of that organization and but recently was appointed Secretary. During the past weeks he had been busily engaged in making plans and arrangements for the Fall Fair which was scheduled to be held on Sept. 18th and 19th.

The funeral was held this afternoon at 2 p.m. from his late residence to the Metcalfe United Church for service. Interment was made in the former Methodist cemetery.

Those who survive besides his widow include, one son, Eldon, of Metcalfe; three brothers, C. T. Craig, Ottawa, and Robert and H. A. Craig of Metcalfe.

ALLEGED KIDNAPPERS CAR

Police have been notified to be on the watch for a 1934 Ford V8 sedan, maroon in colour and bearing the Michigan license plates No. 48290. The vehicle is said to be the one used by the kidnappers of John S. Labatt and is equipped with red wheels.

ENGAGEMENT ANNOUNCED

Mr. and Mrs. John Moffatt announce the engagement of Norma Jean, youngest daughter of Mrs. Moffatt and the late James E. Robinson, of Winchester, to Harold Suffell, son of Mrs. William N. Lannin and the late Mr. Lannin, of Winchester. Marriage to take place early in October.

LARGE CROWD AT METCALFE FAIR

INCREASED EXHIBITS AND HORSE RACES WERE FEATURES OF TWO-DAY EXHIBITION

Metcalfe Fair is over, but the memories of it will live for a considerable time in minds of the directors. The sudden death of Mr. J. H. Craig on the eve of the Fair came as a decided shock to the whole Society as he had been working hard as Secretary, and was most enthusiastic in his efforts to make this year's Fair the best ever staged in that place.

Following the course of action which he would no doubt have wanted them to take, the directors continued with the Fair on Tuesday and Wednesday as advertised, and its success was definitely assured. The exhibits were substantially increased in nearly every department and competition was keen throughout. The horse races were clean and fast, with plenty of excitement during the various heats. North Gower Community Band was in attendance.

The crowds passing through the turnstiles this year were bigger than for some years past and all were met with a splendid exhibition from start to finish. Entries in the cattle, poultry and vegetables, classes were exceptionally large and visitors were treated to fine displays of animals and articles on all sides.

The side-show operators were there in increasing numbers, barking their wares and adding a little to the scene, while the championship horse-shoe pitching attracted widespread attention.

Speaking generally, Metcalfe Fair was bigger and better than previous years and in turn the directors were greeted by a much larger crowd than they have seen in some time.

HAND BADLY CUT

Little Blanche Erratt, five-year-old daughter of Mr. and Mrs. John Erratt, Melvins Settlement, met with a bad accident over a week ago. She was riding with her daddy on the manure spreader and as he was turning the machine around, she put out her left hand to save herself from falling. The drive chain caught her hand and drew it up into the cog wheel. It required four stitches to close the cuts in the palm of her hand and middle finger. The cord of her finger was also split, which required sewing. She is getting along nicely at present and we hope that her hand will soon be normal again.

COMING EVENTS

Notice change of date for Women's Institute Karnival from Oct. 12th to Monday, Oct. 15th.

TALKING PICTURES

Under the auspices of the Canadian Legion on Thursday, Sept. 20th, at 8 p.m. in Lannin's Hall. Hoot Gibson in "Concentratin' Kid," and the Cohens and Kellys in "Rolling Along." Big Double Feature program. Admission 10c and 25 cents. 20c

MRS. J. WESLEY SMITH

Attended by many friends, relatives and neighbours, who paid loving tribute to one whom they knew, the funeral service of the late Mrs. Smith was held on Tuesday at 2 p.m. in Morewood United Church. Her pastor, Rev. H. Smith, gave a very comforting message from the words of Balaam: "Let me die the death of the righteous and let my last end be like this." He told of the great inspiration received by him from the life of the departed. A former pastor, Rev. R. W. Armstrong, of Merrickville, also paid a beautiful tribute to the worth of the deceased, who, he said, always exhibited daily that quality of life that attracted others to her Master. Jesus Christ. Rev. Nimmo, of the Presbyterian Church, Morewood, also assisted in the service, and among the mourners were Rev. R. C. McConnell, of Inkerman, and Rev. T. P. Shaver ,of Richmond. A choir of 22 voices led the singing and contributed an appropriate anthem, the organist being Mrs. Jennie McGregor. There were many beautiful floral tributes.

The late Mrs. Smith was the daughter of the late Charles McConnell and his wife, Jane Beattie, of Morewood. She was born in 1867 and married in 1886 to Wesley Smith, also of Morewood. Their union proved particularly happy and their home was a model one.

Besides the husband, there survives two daughters, Miss Ellice, a teacher, who is now at home, and Mrs. Lawrence Waler, of Mountain. There are six grand-daughters—the Walker girls. Three brothers are also left, Messrs. Alexander and William McConnell of Morewood, and Mr. Amon McConnell, of Morrisburg.

The pall-bearers were Messrs. Thos. Coulthart, Wm. Bouck, Allen Steven and A. B. Allison.

The W. M. S. formed a line from the sidewalk to the Church door and sat with the mourners. Interment was made in Morewood Methodist Cemetery

PERSONALITIES OF LOCAL INTEREST

T. O. KEYES

One has often heard of "The self-made man" but there is no such thing. When the poet wrote "There's a destiny that shapes our end," he knew more of what he was talking about than the man who prates about "a self-made man." We inherit certain gifts that we should be proud to possess, instead of boasting of our superiority. There are many men in the world who have placed themselves and their families in comfortable circumstances because they have used the ability. the time, they had to do so.

When one looks on the big brick block on the corner of Main and St. Lawrence streets, and thinks that it is the property of Mr. T. O. Keyes, and that in that block he carries on a small departmental store, with service up to the minute, the casual or careless observer will say "lucky man."

Mr. T. O. Keyes, who carries on that extensive business, was born in the little hamlet of Inkerman, on the 24th day of November, 1868. His father was a shoemaker, and in those days a shoemaker meant more than it does to-day, for back in 1868 shoes were not turned out by machinery by the thousands, but made by hand, and a good shoemaker had all he could do. Such was Mr. T. O. Keyes' father, for he raised a family of eight children, five girls and three boys, Dr. Keyes, the late principal of the Ottawa Normal School, being one of those boys.

T. O. was set to work as a lad at pegging shoes, and, under the guidance of his father, he soon learned how to not only repair, but to make a pair of shoes. He was not unlike other boys of the place. He attended the village school and was quick to learn. His active mind has kept him on the jump ever since.

Boys grew up quickly in those days, and at the age of 20 years, T. O. Keyes was at Winchester Springs. He did not remain there long but moved to Brinston and afterwards to Chesterville. After a few years at Chesterville T. O., being human, fell in love with a charming young lady of that district, and, of course, he got married. He shortly afterwards moved back to his old home at Inkerman, where he opened a general store, and continued there in business for twelve years, when he gave up the merantile business and thought he would start farming, and moved to a farm near Chesterville, where he remained for a few years.

But T. O. Keyes was never meant for a farmer. He has too active a mind, too restless a spirit. He wants to see things move, and move quickly. His very affable manner, his always obliging disposition, his unselfish interest in the well-being of others, and his good nature, coupled with an enterprising spirit that even yet has visions of great accomplishments, made him at all times an outstanding figure in whatever community he lived. When he came to Winchester some fifteen years ago and started a grocery store in the shop now occupied by the Hydro office and Town Clerk, there were many who shook their head and predicted his early withdrawal. The town was already overstocked with grocers. But T. O. did not know what it was to quit, or never considered the word failure. He soon made his presence felt in the community. He used the local newspaper, and patronized it liberally so that the people would know that he meant business. His store was out of the way, but business could be brought to it, and in order to do so he talked business each week through the local newspaper, and in a short time he had a delivery wagon on the street, four or five clerks busy waiting on customers, and it was not long before the grocery store of T. O. Keyes was known and talked about all through the countryside.

When the block he now occupies came into the market through the death of its owner, he bought it, and at once began turning it into a big store, with residence overhead. When he took possession, J. A. McDougall had the corner as a Jewelery Store, and Mr. Johnston, the owner, had another Jewelery Store on Main St. This building was completely changed, and Mr. T. O. Keyes has one of the best-known departmental stores in Eastern Ontario.

We are afraid, however, that we are dwelling too much on the business activities of Mr. Keyes. T. O. is a wide-awake citizen, ready to back any local enterprise, and it may be said that, with others, Winchester owes its skating and curling rinks to the support given by him. He is interested in everything of a local nature. and if T. O. had in hand the value of what he has handed out, and hopes, (but forlornly) to get, he would be one of the richest men in this section.

His store is evidence that he has the artistic spirit. Everything is placed and shown to the best advantage.

Moreover, T. O. does not think one has to go to the mountains or the lake shore to spend a pleasant summer. Visit his little summer home at the north end of Centre street, and you will not wonder why. A summer cottage, occupied by Mr. and Mrs. Keyes, with modern conveniences, and surrounded by a garden that puts the best experimental garden in the land to blush. Mr. and Mrs. Keyes are very fond of flowers. The evidence is in their surroundings. The Press has referred to it before, and we but mention it now to show that in T. O. Keyes Winchester has not only a many-sided citizen but an enterprising, wide-awake citizen. He is not only active in business, but in our municipal affairs. He is Captain of our volunteer fire brigade, he is an active official in the United Church, and was vice-chairman of the Old Home Association. Whenever you go to him to do some outside work of a public nature, he is always willing to do his part.

When we started this sketch of our enterprising merchant, and local personality, we wondered just what to say. The difficulty now is to stop. T. O. is a personality that would prove a credit to any community, and Winchester is proud of him. He carries on a large business. He is a hustler himself and wants to see things move.

Can They Lift The Cup?

T. O. M. Sopwith, noted English aircraft builder and yachtsman, bids fair to to lift the America Cup from the United States where it has reposed constantly since 1851. His racing sloop, Endeavour, manned by a partially amateur crew and guided by himself and Mrs. Sopwith, has won the first two races in the best four-out-of-seven series.

On Saturday last the Rainbow proved her ability to sail in drifting weather and was half a mile in front of the British challenger when the time limit expired with the result that the day's effort was declared—no race.

Monday proved to be another day for on the 30-mile leeward and windward course, the Endeavour crossed the finish line 2.09 minutes in front of Vanderbilt's Rainbow. It was ideal sailing weather with a steady off-shore breeze blowing about 12 knots. The sea was choppy and white-capped.

Rainbow won the start by crossing the line 4 seconds ahead of Sopwith's sleek ship, and bore away to windward quarter of the Endeavour in an effort to maintain her slight margin. Using all the yachting skill in his possession, Mr. Sopwith gradually shortened the open water between the sloops until at the end of 10 miles on the leeward leg, the two boats were practically running an even race.

At the turning buoy, the skipper of the Endeavour showed his experience in sailing to advantage by giving his opponents a lesson in seamanship and the art of sloop racing. He cut out in front of the Rainbow after a series of short tacks, broke the defender's wind with her sails and then, on a long starboard tack, ran home a winner by 800 yards.

On Tuesday the race was over a 30-mile triangular course, with 10 miles to a leg, nautically speaking. Eendeavour won the start technically although beaten to the line by crossing under greater momentum which led to her taking a lead of 2 lengths in the first 2 miles. At the end of the first leg the Endeavour began to increase her lead to windward and was bearing away from her rival throughout the second leg of the course, with a minute and a half to spare. On the homeward run across the wind, the Rainbow gained slightly on the Britisher, but was unable to overcome the lead. The Endeavour sailed magnificently across the line, 51 seconds ahead of the American yacht, to win the second race for the battered old trophy.

The race yesterday was postponed owing to lack of a sailing breeze.

Rainbow In Lead

At the time of going to press, 2.30 p.m., the Rainbow is leading the Endeavour by 1000 yards after trailing the British sloop for over 15 miles by as much as 6 1-2 minutes. The drifting breeze of 4 1-2 knots seems insufficient to maintain the running speed of the Endeavour and the lead is gradually being increased. It looks like the American yachtman's day.

CANADIAN PACIFIC RAILWAY
ALTERATIONS IN
PASSENGER TRAIN SERVICE
Effective
SUNDAY, SEPTEMBER 30, 1934.
For particulars, apply to Ticket Agents.

You Phone We Deliver

Oranges, Sunkist,	29c doz.
Grape Fruit, large,	3 for 25c
Pears, cut	40c doz.
C. & S. Coffee, 1 lb. tins	49c
Domestic Shortening	2 for 25c
Maple Leaf Lard	2 for 25c
Whyte's Choice Butter	25c
Palmolive Soap	5c
Lux Soap	4 for 25c
Kirk's Castile	5c
Oxydol, large	23c
Chipso, large	21c

HARRY L. FLORA

Telephone 33 Prompt Delivery

Notice to Car Owners!

VULCANIZING A SPECIALTY

Send me your Tires and Tubes, I will do you a First Class Job. at a moderate price. I also do Electrical Work—starting motors, generators and battery repairing.

CLARENCE DEEKS

Phone No. 84

Piety Hill - - Winchester.

WELL-DRILLING

I am prepared to handle all kinds well-drilling at reasonable prices. 25 years experience in this line of work. Satisfaction absolutely guaranteed.

Apply to Ivan Simzer,
Mountain, Ont.
Phone S. Mountain 611r31 3tfc.



SOME SPECIALS

CLEARANCE

Boys' Khaki Pants 25c pair.

Boys' Fancy Bow Ties Only 15c

Tie Clasps 19c each

Arm Bands 15c pair

Men's Garters 19c pr.

Boys' Heavy Solid School Boots $2.15

Ladies' Farm Shoes, Straps & Oxfords $1.29 pr.

Cups & Saucers 6 - 25c

HY. BESSIN!

"The Farmer's Friend"

WINCHESTER - CHESTERVILLE

Hints For The Home

Oil and grease stains can be removed from brown or tan shoes by applying lemon juice.

If the buttons are ironed face down on a Turkish towel the spaces between the buttons will be nice and smooth.

Water containing baking soda, left standing in a baby's bottle will make it sweet and clean if the original washing has not accomplished this.

When sewing buttons on children's clothing try using heavy crochet cotton; it will stand a much greater amount of resistance than ordinary thread.

It is not good for either china or aluminum dishes to scrape the food from them. Put soapsuds in them and allow them to soak for a day; then wash.

When sewing on snaps, if the raised part is marked with chalk or colored crayon, it will mark the exact place on which the other part is to be sewed.

Soak the new tooth brush in cold water for twenty-four hours before using it. You will find this will prevent the bristles from coming out quickly.

If raisins are to be ground they will go through a food chopper with less sticking if it has been placed in boiling water just previous to the grinding process.

A small amount of vanilla and a small amount of lemon extract added to the syrup just before it is poured over the fruit will add a delicious flavor when making sweet pickles.

Dried celery leaves are very helpful at all times for soups, sauces, dressings and salads, and every supply shelf should have two or three bottles on hand at all times.

The egg beater and potato masher should always be placed directly into cold water after using. It will be a great help during the washing process.

After pans have been used for strong smelling vegetables, such as onions and cabbage, place a little salt on the hot range and turn the pans upside down over the burning salt. The odor will disappear.

If you want your water glasses to be clear and shiny, don't rinse them. Simply wash them in clean, very hot soapy water and dry immediately. The same rule applies to bowls, flower vases and other glassware.

After using gasoline for cleaning purposes, pour it down the zink. The gasoline will cut the grease deposits. Boiling water should be poured down the sink immediately after the gasoline.

When typing is done at home, and it is necessary to be as quiet as possible in order to hear the doorbell or telephone, place the typewriter over thick folds of newspaper and it will deaden much of the noise.

When making ice-box cookies, use a round ice-cream carton as a mold. The mixture should be firmly placed in the box and the cover put on. When wanted, tear away the cardboard and the cake will be in the shape of a cylinder, ready to be sliced.

There is but one way I know of conversing safely with all men; that is not by concealing what we say or do, but saying or doing nothing that deserves to be concealed.—Pope.

AMERICA CUP CONTENDERS

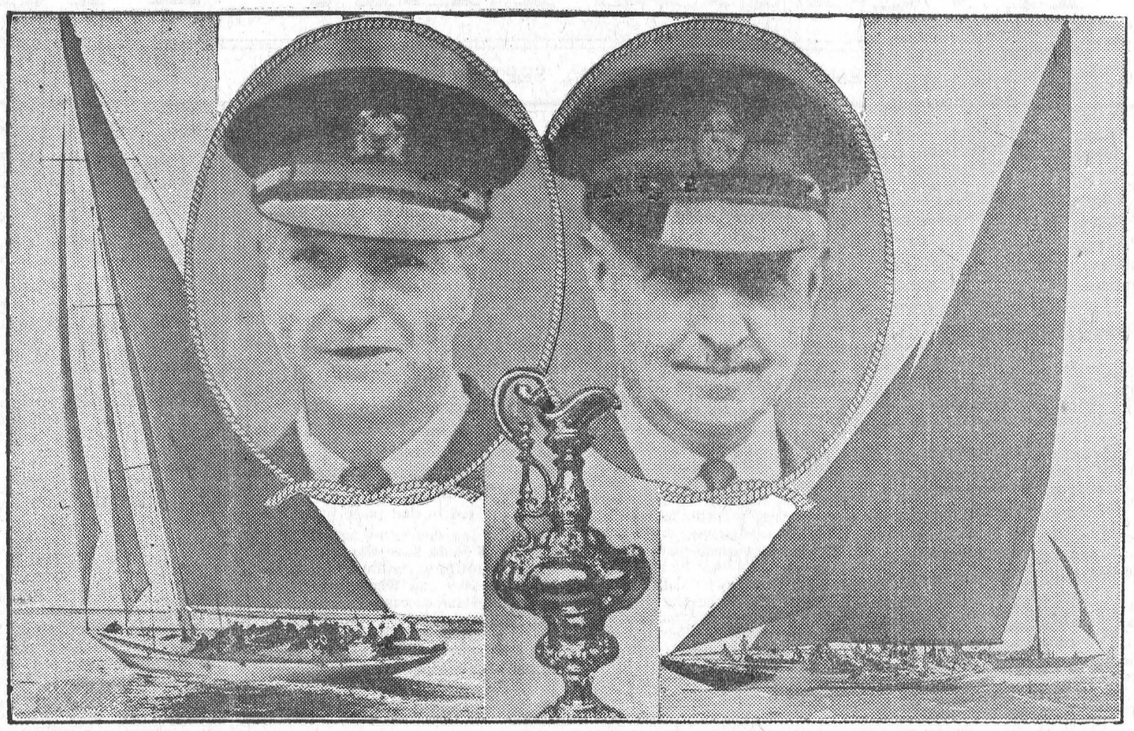

The British yacht "Endeavour" and the United States defender "Rainbow" received their final grooming and were ready for the start of the big series. Above are the two boats, Rainbow, left, and Endea vour, right, while inset are the American and British skippers, Harold Vanderbilt and T. O. M. Sopwith. Lower center is the battered mug which is the much coveted prize. The boats will race daily until one has won four races, although either skipper can call for a day's halt between races if he wishes.

The Races Started Saturday. For Complete Results To Date, See Front Page.

DODGING DIFFICULTIES

Theodore Roosevelt once said that greatness comes only to those who are seeking not how to avoid obstacles but how to overcome them. Indeed the instinct that leads one to dodge difficulties to shrink away from anything that is hard, is a bad sign, a sign of weakness. Probably you know young people who seem to have a positive genius for avoiding anything hard. While they may be gentle amiable, they are not the sort from whom leaders are made.

When you see a difficulty on ahead, do you think of how to overcome it, or of how to avoid it? Much depends upon your answer.

1935 MOTOR LICENSES

Ontario's motor licenses for 1935 will be black and orange, as in previous alternate years. Many of the provinces and neighboring states are alternating two distinctive colors instead of running through the rainbow colors. Black on white one year, and black on orange the next has been the rule in Ontario for several years. Michigan, our neighbor to the west, alternates with us; when Ontario uses white plates, Michigan displays orange, changing for the next year. Ontario markers and highway signs of all kinds are made in one of the departments at the Ontario Reformatory at Guelph.

HARDSHIP ONLY REVEALS

We say that financial loss or perhaps serious illness was the making of some one we know. That is hardly probable, for on the other hand, the hard experience which made one person would be the ruin of another. All that hardship does is to reveal, to draw out, to develop. The seed of courage must be in the nature if it is to start to grow under the rain of adversity. Patience must be an integral part of the character if it is to manifest itself under the stimulus of illness. When those who endure such hardships become embittered and cruel, their experiences did not make them that way but only brought out that which was already there. People are not ruined by something which happens to them, but by the spiritual weakness which the external disaster reveals.

OBITUARY

WILLIAM J. THOMPSON

The funeral service of the late William J. Thomson took place on Sunday, Sept. 9th, at the United Church, Hainsville, with a great number paying their last tribute of respect to one who had lived many years among them. He followed the occupation of farming at Glen Stewart until about six years ago, when he moved to Little Philadelphia, N. Y., where he died. He is survived by his widow, three daughters and one son, two brothers, Miles, of Winchester, and Edward G., of Glen Stewart. The officiating clergyman was Rev. Rev. J. W. Campbell of Iroquois, of which deceased was a member. He was in his 79th year. Burial took place at Brinston in the family plot. Six of his old friends and neighbours acted as pallbearers, namely: Chas. Anderson, James McDermott, David and Edward Hamilton, Thos. Johnston and George Warren.

THE LATE ROBERT H. BELL

There passed away at his home, Brinstons, Ont., on Sept. 3rd, a widely known and respected resident of that district in the person of Robert H. Bell. He had been in failing health for the past two years, and very recently grew worse, although he was making preparations for a visit to a special doctor in Ottawa the day of his demise.

Deceased was 62 years of age, and had been a life-long resident of Brinston vicinity. He was the son of the late John and Agnes Bell. He was a charter member of Connaught Lodge, No. 440, I. O. O. F., Brinston, and took a very active part in lodge work as long as he was able.

The funeral service was conducted from his late residence to St. Andrew's Presbyterian Church, Dixons Corners, on Wednesday, Sept. 5th, by Rev. Wm. Merrilees.

He leaves to mourn the loss of a faithful husband and father, his wife, formerly Alice Johnston, and five children, Graham, of Williamsburg; Clair, (Mrs. Lorne Cunningham) of Hamilton; Lorne, of Shanley; Laura (Mrs. Arnold Peterson), of Williamsburg; and Earl, at home; one brother, Andrew, of Brinston; and two sisters, Mrs. (Rev.) Thos. Woods, of Ottawa; and Mrs. J. R. Bullis, of Iroquois, and a host of distant relatives and friends.

CARROT GROWS THROUGH LOST RING

Ted Frayne, 11-year-old son of Mr. and Mrs. Claude Frayne, of Smiths Falls, lost his signet ring three years ago and recovered it on Saturday last when he pulled a carrot in the garden and found the slender gold band forming a belt around the vegetable.

They're sending a photo of the "one carrot" ring to Ripley as an incident for his "Believe It Or Not" cartoon.

Young Ted Frayne was throwing stones in the yard at his home three years ago when the ring slipped from his finger. Members of the family assisted him in his search but couldn't find the lost article and it was finally given up as "gone for good."

On Saturday they pulled a carrot in the garden and there was the missing ring. The carrot had grown through the initialed gold band and was forming a belt which almost divided the bottom part of the vegetable.

If you have an item of news send it to the Press. We are always glad to receive local news.

KENMORE BAPTISTS TO CELEBRATE DIAMOND JUBILEE

Extensive plans and preparations are being made for the observance of the diamond jubilee anniversary of the Kenmore Baptist Church, which takes place on September 30 and October 1. The special minister for the occasion will be Rev. A. E. Kelly of Ogdensburg, who was ordained to the ministry in the Kenmore church in 1912. Services will be held at 11 a.m. and 7.30 p.m. On Monday evening an address will be delivered by Rev. A. S. McGrath, of Ottawa, assisted by ministers of the district. There will be a special musical program by members of the choir of Fourth Avenue Baptist Church, Ottawa, as well as numbers by local talent.

The Kenmore Baptist Church was organized in January 1875. There was at that time a membership of only twenty-three. The first minister was Rev. Donald McDiarmid. Charter members of the church were: Mr. and Mrs. Donald McArthur, James McPherson, Duncan and Catherine McNabb, Mrs. Mary Kerr, Mr. and Mrs. James Taylor, Mrs. Jane Reid, John McCormick, Stephen Mackie, Archibald and Robert Stewart.

The first services were held in a furniture store owned by the late Robert McGregor. In the year 1855 a frame chapel was erected, and today forms the northern section of the Kenmore continuation school. The present beautiful brick edifice was erected in the year 1909 at a cost of $10,250. It was opened for public worship on September 25, 1910. The pastor at that time was Rev. James Cross. The parsonage in connection with the church was built in 1895 at a cost of $1,050, the price of lumber at that time being from $5 to $7 per 1,000 feet.

Since the organization of the congregation 60 years ago great strides have been made and the advancement of the church has spread to such an extent that today the Kenmore Baptist Church is regarded as one of the strongest links in the Ottawa Association of Baptist Churches.

Ministers in charge of the church since its organization were as follows: 1875-82, Rev. Donald McDiarmid; 1883-1885, Rev. S. I. Kellie; 1885-1886, Student R. Garside, 1886-1888, Student J. F. Mills; 1888-1889, Student A. P. McDonald; 1889-1890, Student J. Chandler; 1891-1895, Rev. O. C. Carey; 1895-1900, Rev. J. R. Jackson; 1900-1907, Rev. W. A. Johnston; 1907-1912, Rev. James Cross; 1912-14, Rev. A. E. Kelly; 1914-1925, Rev. W. R. Telford; 1926-1930, Rev. H. Merritt. Rev. H. E. Morphy, the present minister, came to Kenmore in 1930.

Invitations have been sent out to former members of the congregation and a booklet containing many historical facts since the inception of the church is being prepared in connection with the diamond jubilee of the congregation.

WATCH THE CHILDREN

Schools having re-opened, it becomes again the duty of motorists to exercise particular care in driving along streets in the school zones.

Children cannot be expected to be as careful in avoiding street hazards as older persons. This lack must be made up by motorists themselves in observing strict safety requirements. The excuse that the child victim of a fatal or serious accident had "darted in front of the car" will lack force if it is applied to an accident in a school zone. Operators of cars in such areas should control their vehicles so as to be able to stop them on a moment's notice.

Alertness and care on the part of drivers will go far in keeping down the accident rate involving school children.—Perth Courier.

STRANGE CALF

A calf with its heart in its throat is reported to be living a normal existence on the farm of Archie Tew, near Camden. In spite of the abnormality, the animal a year-old Durham, continues to thrive and grow. It is as large and heavy as the average calf of the same age. The organ has been positively located in the throat, it is stated, instead of the chest—or wherever a calf's heart ought to be.

IF YOU HALF TRY

You might suppose, if you did not keep your eyes open, that one who half tried would win a partial success. That is not the case. Half-hearted effort means downright failure. In order to succeed at all, you must put into your work your best effort, earnest, untiring, continuous. In order to fail absolutely, you do not need to sit down and fold your hands. You can make a thorough-going failure by half trying.

DRIVING TODAY

Driving to-day, more than at any time since the invention of the motor car, calls for good judgment. Facility and adeptness in the handling of the vehicle is not nearly sufficient. It is upon human judgment that the safety of every user of the road rests and excessive speed which shortens the time during which the driver may judge the situation when an emergency arises, is a factor which better cars, better tires and better brakes cannot possibly overcome.

GO AND GET IT

A wise man once said: "If you want anything, go and get it. If you don't want it, send for it." More truth is contained in that whimsical statement than some of you will realize at first thought. Some of you find it very easy to look to other people to supply your wants. If you are ambitious to go to college, you feel that your aunt, who is fairly well off and has no children, is under obligation to pay your way. If you want a job, it seems to you the most natural thing in the world that your uncle, who is an influential man, should find you something to do.

This sort of dependence is all very well in things that do not especially matter. In the essentials, however, your only safe dependence is yourself. Your welfare, your advancement is a matter of vital concern to yourself, and the sensible course is to go after the factors that will contribute to your success. Leave only non-essential things you do not care much about, for other people to do.

PARTRIDGE SEASON IN OCTOBER

The deputy minister of Game and Fisheries for the Province of Ontario intimated this week that there would be at least two open seasons for partridge this fall.

The first season—for a week- will start on October 8th, while the second would be in the deer hunting season from November 5 to 20, unless these dates are changed in the meantime.

There will be an open season in certain counties for pheasants, the deputy minister stating that people who pay a dollar for a gun license must have something for their money. He also intimated, relative to pheasants, that this fowl should be given a year's rest, and if the numbers had increased sufficiently, there would be a general shoot in the province next year. He didn't like the way pheasants were being reared in this province, and unless they show a greater increase, the province would quit propagating them.

BONES HAVE MANY USES

The millions of bones that are thrown away every year help to make a flourishing industry. Their by-product and uses are practically endless, and there is no waste. Bones go through many stages. First they are boiled until all the fat is extracted; this is made into glycerine and certain types of lubricants. Shin and marrow bones are used for making handles. The rest are ground into fine powder in vast mills and have an infinite number of uses. A certain amount of this powder is used to make bone-manure and bone-meal for farmers. It is extremely valuable. Sugar, salt and other refineries utilize bones in some of their refining processes. Bones are also used for case-hardening cast steel. The worst part of old bones is their powerful and penetrating odor which, strange to say, is not in the least harmful. Asthmatics and those suffering with lung trouble often find relief when working in such an atmosphere.

READ YOUR HEALTH IN THE PALM OF YOUR HAND

Stretch the hand out flat and look at the colouring which lies just beneath the outer skin. If you are in good health the flesh will be a mottled rosy pink. Should the pink tones appear pale, the probability is that your blood lacks haemoglobin (red colouring) and red corpuscles. Here is the reason why many people are not exactly well; some are really ill.

The blood carries life force and nutriment to every part of the body. If the blood is low in haemoglobin and red corpuscles, the person is more or less anaemic or "run-down" . . . easily tired . . . lacking in vitality . . . perhaps close to serious sickness.

Fortunately the vitality of the blood can be increased in the majority of cases, as was proved in a special clinic of 40 persons whose haemoglobin and red corpuscles were low. Under a physician's direction these patients took a 30-day treatment of Dr. Williams' Pink Pills. Blood tests taken before and after treatment demonstrated conclusively in the physician's microscope how this excellent remedy had built up the vitality of the blood and restored health and vigour.

If your palm or your feelings tell you your blood is not up to normal, try a 30-day treatment with Dr. Williams' Pink Pills. You, too, will probably experience the same pick-up in general health and the same gain in strength and vitality that the physician observed in the persons forming the clinic. Health is precious. Let Dr. Williams' Pink Pills help you keep it. This tested remedy has amply proved its restorative qualities. Full size box for 50c.

THE BOOK

. . . . . the first line of which reads, "The Holy Bible," and which contains Four Great Treasures . . . . . .

by BRUCE (PAS) BARTON

ALWAYS A RIGHTEOUS MAN

IN every wicked reign there was a righteous man of God who could be neither bribed nor intimidated. He stood forth crying "Thus saith the Lord," and though the king writhed and fumed and sought to destroy, the prophet was the victor.



Bruce Barton

The first of this exalted company was Nathan, who was court preacher in the reign of David. When that mighty monarch had stolen the wife of the brave soldier Uriah and compounded the crime by sending Uriah into the front line of the battle, Nathan appeared at the court and announced that he had come to tell the king a story. There were two men in a certain city, he said, the one rich, having many flocks and herds, and the other so poor that he possessed only one little ewe lamb. And the rich man, desiring a banquet, had spared all of his own big flocks and appropriated the poor man's one lamb.

> And David's anger was greatly kindled against the man; and he said to Nathan, As the Lord liveth, the man that hath done this thing shall surely die. . . .
> And Nathan said to David, *Thou art the man.*

Picture to yourself the spectacle. The king on his golden throne surrounded by his lords and soldiers; the penniless preacher, clothed in rough skins, with no power but Truth, no protection but the flaming sword of moral courage. "Thou art the man." The effect was immediate.

> And David said unto Nathan, I have sinned against the Lord.
> and David fasted, and went in, and lay all night upon the earth.

After Nathan came Elijah the Tishbite, a hairy man, living alone in the woods, drinking the water of mountain streams, and fed by ravens. He it was who stood out against the four hundred prophets of the religion of Baal which the wicked Queen Jezebel had imported, and challenged them to a life and death contest. They were to build their altar and lay their sacrifice thereon; he would lay a similar sacrifice on the altar of the Lord. Whichever god sent down fire from Heaven was the one who deserved to be worshiped. From morning until noon the false prophets leaped upon their altar, calling out to Baal, while Elijah taunted them.

> And it came to pass at noon, that Elijah mocked them, and said, Cry aloud: for he is a god; either he is talking, or he is pursuing, or he is in a journey, or peradventure he sleepeth and must be awaked.

At evening when the four hundred had proved their inability to deliver the goods, Elijah laid up his own altar, placed the sacrifice on it, stacked up the wood, and poured water over it to make the test harder. Then he prayed.

> Then the fire of the Lord fell, and consumed the burnt sacrifice, and the wood, and the stones, and the dust, and licked up the water that was in the trench.
> And when all the people saw it, they fell on their faces: and they said, The Lord, he is the God; the Lord, he is the God.

Next Week: When Prophets Spoke. Copyright, Bobbs-Merrill Company

CAN IT BE DONE? — By Ray Gross



Do you think this idea is practical? Write Ray Gross in care of this newspaper



A WISE OLD OWL sat on an oak;
The more he saw, the less he spoke;
The less he spoke, the more he heard;
Just take a tip from this wise old bird:

Smoke WHITE OWL CIGARS 5¢

WHEN
you suddenly realize it's her birthday . . . and you can't tell her you forgot it



. . . and you're miles apart

Get to a telephone . . . a Long Distance call will make both of you happy.

For forgetful husbands, and anybody else, the telephone is always ready. A Long Distance call now is as simple and easy as talking across the street. Look in the front of your directory and see how low the rates are—100 miles or so for as little as 30 cents.

THE BELL TELEPHONE COMPANY OF CANADA — LOCAL LONG DISTANCE TELEPHONE



The Family DOCTOR

by JOHN JOSEPH GAINES, M.D.

PLURAL BIRTHS

Of course, for a mother to give birth to five babies, startles not only the community, but the newspaper press services. It's news, of front page dimensions. . . . It even attracts international attention—an event of that kind. And, so many, you know, look inquiringly at the doctor; he is supposed to know why, if anybody does.

Not so very long ago, the old stork left five new babies with a family—you read about it in the papers. With so many of them to share the minute spark of life, there could not be an overplus of vigor for each little mite. The family doctor bestirred himself to save all the midgets—bids fair to do it, as I write these words. Hope he does.

They talked of taking these babies to the World-Exposition at Chicago—it would have enriched the poor family. The doctor said "No." A rural humorist, thinking to spring a wise-crack said the father should be exhibited as the real curiosity. Which brings me to my subject.

The mother accomplished the miracle—not the father—his was a secondary part, nothing out of the ordinary.

The mother furnishes the ova—the egg; be it one or a dozen. Very seldom is it more than one—though it would seem this year has been remarkable for its plural births. Even twin births are comparatively seldom. Until 1934.

The mother produces the ova, periodically, one or—several. The ova are fertilized—impregnated—by spermatozoa, the male element. It must be a remarkably fertile mother who discharges in health a half-dozen ova, each one capable of fertilization. The lower animals seem to have a monopoly in multiple pregnancies.

So, the old doctor explains. Don't blame Pa too severely.

MARRIAGE

Ha! The oldest topic on earth . . . Why talk about that this morning? Well,—has it ceased to be important—or interesting?

One thing—our good editor, knowing my terrible superiority in years and human observation as a family doctor,—tells me to talk about anything I want to, and say it the way I am in the habit of doing.

The fact is, dear young man and young woman, there is no more serious topic in this world today than—Marriage . . . Nor is there a sacred, heaven-born privilege that has been more violated by errant humanity. Denounce the moralist as "old fogy," and I'll refer you to Reno and Hollywood!

The chief contract for human beings is the marriage contract. Nothing more sacred belongs to earth. I have nothing but contempt for those who wilfully trample this beautiful arrangement in the swinish muck of commercialism and lust. And—must I say it? too often the press refers to marriage and divorce and public license as—a joke!

If you contemplate marriage as you should—as a sacred institution, you are a good man—a good woman; the minute you enter the married state with sinister designs, your pedestal as an angel is crumbling, tottering, with the whirlpool of tears and sorrow at its base!

Upon the sanctity of the marriage-vows, rests the security of this republic. When woman is prostituted—dragged down to the old testament level—man will become degenerated into the beast he was then, with his concubines and his harems and his queens selected for their fleshly attractions. Would you, dear reader, like history to repeat itself? No? Then, for heaven and humanity's sake, remember the marriage rites, and keep them holy. I speak for my race—my people—as Family Doctor.

BITES AND STINGS

In hot weather, when people are much out of doors, with children playing on the grass, wounds of a varying degree of severity are common. Spider-bites always produce more or less terror for mothers such insects being considered particularly venomous. I can remember when death from some unknown cause was attributed to the sting of a venomous spider. All guess-work.

In these modern times, it is very easy to obtain good professional attention—and it is always the wise thing to do. A small bottle of "Spirit of Ammonia" is a good thing to take along on your pic-nic; it is a good application for the sting of any flying insect, such as bees, wasps, yellow-jackets, &c. The wound should be kept wet with the ammonia solution, until the pain is gone.

I never advise gouging around an insect sting with any sort of household instrument; you are as likely to spread infection as you are to correct it. We have—or at least I have—revised my ideas of procedure in bites and stings of insects, and I believe I have no regrets with the change.

It doesn't do any harm to bathe an insect wound with soap and water, especially if the site be dusty or on a perspiring surface. And then—if you are fortunate to have the KING OF EMERGENCY REMEDIES with you—a bottle of Tincture of IODINE. It is a good application in ALL cases, regardless of their origin. Your doctor will tell you the same, as soon as he arrives—if you call him.

Do you remember when the "family almanac" sagely advised that we remove bee stings by pressing the wound with a watch-key? The crudity—the horror of it! Watches required keys to wind them in those days.

WOULD NOT PAY LIBERALS IN LONG RUN TO INTRODUCE SPOILS SYSTEM

Liberals who are urging upon those in places of authority and influence the displacing of Provincial civil servants would do well to consider the inevitable results of such a course. After all, large as its majority, in Tory Ontario the Hepburn administration has no certitude of retaining office for more than four years. If the spoils system is to be introduced (and during the past three months long steps have been taken in that direction) government office will at best be a precarious and anxious vocation. The members of the civil service will view every election with fear and trembling, knowing that if the government of the day should be defeated, many heads will fall into the basket. Under such circumstances, the Province will be the greatest loser, for it cannot be expected that the civil service will attract, or hold, men of real ability. One advantage enjoyed by the public service in the past has been the feeling that if a civil servant attended to business and eschewed politics he was reasonably sure of employment during his active career, and of a pension in his old age. This has been a factor, together with the satisfaction of working for the public, in winning men of ability for the public service, often at salaries much less attractive than those offered by private corporations.

Liberals who covet office will be acting in their own best interests, as well as in those of the Province, if they will exercise a little patience. It is wonderful how quickly offices open up in the ordinary course of events, and in the next three or four years there will be many juicy plums to be distributed. It will be better for those who get them that there should be a reasonable permanency about the appointments. Liberal members of the Legislature will be ahead in the long run if they resist the importunities of the horde of office seekers who are said to be on their trail, and to be making life a burden. The members also will be wise if they refrain from delegating their responsibilities in making recommendations to patronage committees. This was a practice that landed the late Conservative Government in difficulties, and contributed materially to its downfall.

The whole patronage system (as distinct from the "spoils system" by which we mean the dismissal of officials with every change of government), is a nettle that it is best to grasp with a firm hand. Already the dismissal of so many officials whose places will have to be refilled has caused a painful impression and created resentment which is going to make it exceedingly difficult for a Conservative Government, when one again comes into power, to refrain from reprisals. What has to be remembered is that, whether Liberals or Conservatives, we are all Canadians, and that in politics, as in sort, it pays to "play the game."

—Orillia Packet-Times.

FRIENDSHIP

"There are no greater miracles known to earth than perfection and an unbroken friendship."—Mary Baker Eddy.

FARM AND GARDEN INFORMATION

KILLING THE FLIES

Most efforts to keep clear of stable flies have been restricted to spraying the flies on the cows. The suggestion is now made that the flies be fought in the stable as well. The idea is to spray while they are settled in the walls and ceiling. If this spraying is done in the early morning it will be more effective as the flies are then sluggish in their movements. Late afternoon is also a good time. Close the stable and spray with a fine mist that fills the air. One part of formalin in 19 parts of milk or sweetened water makes a good and cheap spray. The same mixture may be left around in plates for the flies to drink. Keeping all manure cleared away from the stable and yards will remove breeding places for the flies and reduce the nuisance. Where it is not convenient to move the manure to the fields, it should be kept in a screened shed.

APPLE OUTPUT DOWN

Early varieties of apples which account for approximately 25 per cent. of the commercial crop in Ontario, yielded almost up to normal. The production of late varieties is most severely reduced due to winter-killing of most exceptional proportions and to frost damage at blossom time. The estimated commercial output of apples in Ontario is 320,600 barrels this year as compared with 1,068,700 barrels in 1933. Exports of apples from Ontario, which attained a record volume of more than 500,000 barrels last season, are not expected to exceed 75,000 barrels this season. Early apples were in good demand and prices received were considerably higher than for a number of years. Domestic prices of certain late varieties of apples may lift some of these varieties out of the potential export category, and in this event exports from Ontario may be considerably below 75,000 barrels.

POINTS ON HOG FEEDING

The big thing for the hog feeder to keep in mind, according to the Dominion Animal Husbandman, is "the feeder needs the frame but the packer wants the finish," and the ideal type which sells as the "select" bacon hog must have both. Grow the frame first. Never feed more than pigs will clean up; overfeeding, particularly of heavy or unbalanced rations, causes unthriftiness which in turn is the common cause of short, thick pigs. For the first four months the pig should clean the trough and look for more.

GOOD CARE ESSENTIAL

The properly balanced ration accomplishes wonderful results when fed to stock that is rightly bred, well managed and correctly housed.

Houses and equipment, such as brooders, feed hoppers, drinking pans, etc., that are sufficient to accommodate 100 chicks will not take care of 500. Satisfactory growth cannot be made under such conditions. Growing stock needs lots of feed; provide a good grain feed and a good growing mash in hoppers so the birds can get it.

AIR AND STORED POTATOES

Careless storing of wet potatoes is responsible for unnecessary annual losses. Potatoes ought to be stored dry in a cool, well-ventilated cellar which is perfectly dark. Piling potatoes in heaps in warm and poorly ventilated cellars creates the the most favourable conditions for rotting. Before placing the potatoes in a cellar, wooden slats slightly apart should be nailed about six inches or more from the wall, and a temporary floor with cracks between the boards should be laid about six inches above the permanent floor. This will ensure air to circulate around and under the pile of potatoes. If it should so happen that the pile has to be very large, square ventilators made of wooden slats and running from top to bottom of the pile should be put in here and there. Together with the circulation of air at the sides and at the bottom of the pile, these ventilators will keep the potatoes in a much better condition than if they were a solid pile. Another good plan is to keep the potatoes in large crates made with slats, the ventilation between the crates assisting very much in keeping the potatoes in good condition. The temperature of the storehouse or cellar should be kept as nearly 33 or 35 degress F. as possible.

OUR ERRORS

The little I have seen of the world teaches me to look upon the errors of others in sorrow, not in anger. When I take the history of one poor heart that has sinned and suffered, and represent to myself the struggles and temptations it has passed through, the brief pulsations of joy, the feverish inquietude of hope and fear, the pressure of want, the desertion of friends, I would fain leave the erring soul of my fellow-man with Him from whose hand it came.—H. W. Longfellow.

ISN'T IT TRUE

Every ambitious growing town comprises three elements in the population: those who work patriotically, vigorously and intelligently for its advancement; those who are in a state of apathy and indifference, and those who take a curious delight in discouraging the efforts of others by boosting every other town except their own. The last class are called "croakers," but they are really something worse, for their opposition does not arise simply from despondency, but from that unenviable spirit that will neither act itself or suffer others to act.—Carman

It was the prison visitors' day, and stopping at one of the cells she asked the inmate, sympathetically:

"What brought you to prison, my man?"

"Competition, mum," was the reply.

"Competition? I don't understand."

"Yes, mum, competition. I made the same sort of half-crowns as the government."

LOOKING FOR TROUBLE

Looking for trouble is a sure way to find it. When you begin to look for indications that your best friend is losing interest in you, it will not be twenty-four hours before you will have found convincing proof that this is the case. If you look for indications that you are being slighted and passed over in favor of people with not half your ability, in a very short time you will have convinced yourself that that this is so. Even in the matter of health, if you begin to look for signs that your digestion is upset, or your heart misbehaving, in a surprisingly short time you will be feeling miserable.

If you go out to look for trouble, you will never be disappointed in your search. Why look for something, however, which is not worth having when you get it?

ALPHABET LACKED LETTER

The letter "j" is a comparatively modern acquisition of our alphabet, its advent dating back to about the middle of the seventeeth century, in England. At that time people used to add a little curlecue to the "i" whenever it appeared as the final letter in combinations of Roman numerals such as viij for 8 and xij for 12. Up to this time there was no letter "j." The letter "i" served for both the vowel sound as in the word "ire" and for the consonant as in the word "jot" which was spelled "iot." Because of the confusion resulting from this circumstance, there resulted an easy example of simplified spelling. The letter "j" was adopted for use instead of the "i" whenever it was sounded as a consonant. However, as late as the beginning of the nineteenth century, both "i" and "j" appear in Johnson's dictionary as one letter.

TEETHING FEVER Relieved/

Mrs. Edward James' baby had two teeth when less than three months old. She writes: "He has 18 now and I can truthfully say that giving him Baby's Own Tablets while cutting his teeth kept him fit and well". Teething is a restless feverish time for babies but the little one can always be soothed and the fever reduced by giving sweet, *safe* Baby's Own Tablets. Very easy to take, no after effects. Price 25c everywhere.

Dr. Williams' **BABY'S OWN TABLETS** 12G

NOTICE TO CREDITORS

Notice is hereby given pursuant to the Statutes in that behalf that all creditors and others having claims against the Estate of James Alexander Robertson, late of the Village of South Mountain, in the County of Dundas, Gentleman, who died on or about the Tenth day of August, A. D. 1934, are required to forward same duly verified to the undersigned Solicitor for the Executor on or before the 25th day of September, A. D. 1934.

AND NOTICE is further given that after the said date the Executor will proceed to distribute the Estate having regard only to the claims of which he shall then have had notice.

Dated at Prescott this Twentieth day of August, A. D. 1934.

JOHN L. REID, Prescott, Ontario.
17-20c Solicitor for the Executor.

BANK OF CANADA

CAPITAL $5,000,000

Divided into 100,000 Shares of $50.00 Each

The Minister of Finance, pursuant to the provisions of the Bank of Canada Act, offers for public subscription:

100,000 Shares of the Capital Stock of the

BANK OF CANADA

Issue Price: $50.00 a Share

PAYABLE AS FOLLOWS:

On Application - $12.50 a Share
On Jan. 2, 1935 - $37.50 a Share

The Bank of Canada has been incorporated by the Parliament of Canada and given wide powers to operate as a central bank of issue and rediscount for Canada.

The Bank is authorized to pay cumulative dividends from its profits, after provision for expenses, depreciation, etc., at the rate of 4½% per annum, payable half-yearly. Surplus profits are to be applied to the rest fund of the Bank or paid into the Consolidated Revenue Fund as provided by the Bank of Canada Act.

Not more than 50 shares may be held by or for the benefit of any one person. Shareholders must be British subjects ordinarily resident in Canada or corporations organized under Dominion or provincial laws and controlled by British subjects ordinarily resident in Canada.

Subscriptions should be mailed to the Minister of Finance, Ottawa, in envelopes marked "Bank of Canada Shares."

Payment must be made by a certified cheque on a chartered bank or by a bank draft or post office or express company money order, payable to the Receiver General of Canada.

As soon as possible after subscriptions have been received, allotments will be made and notice of the allotment will be mailed to the post office address furnished by the subscriber.

Further particulars will be found in the official prospectus and application form which may be obtained at the Department of Finance, the offices of the Assistant Receivers General, post offices, any branch of any chartered bank, and other financial institutions.

The Subscription List will open on September 17, 1934, and close on or before September 21, 1934, with or without notice, at the discretion of the Minister of Finance.

DEPARTMENT OF FINANCE, OTTAWA,
SEPTEMBER 17, 1934.



The wife of a friend, startlingly good looking, came into town from her country place on business. Finding it would take longer than she expected, she registered at an inexpensive though respectable hotel and went buckety-buckety off to bed, turned on the radio and crawled in—since it was a very hot night—"in the raw." About to turn off the radio and go to sleep, she heard a click of a key in the door—and in walked two men, peering suspiciously in odd corners of the room and under the bed. . . . Mad to the teeth, but unable to move, for lack of a pair of pajamas, our friend demanded who, and what right, and did everything but scream. And thereupon the two men announced for fifteen minutes, begging her not to sue, but that, really, they were house detectives, and they guessed, ha ha, that the man's voice they heard in her room was, only the radio!

* * *

General O'Ryan, police commissioner, has finally settled the problem of coat or no coats for cops on duty. With regulation shirts they wear no coats during the day if the temperature is above 85 degrees. They wear coats, regardless of temperature, from midnight to 8 a.m. But they don't have to carry thermometers!

* * *

Mid-town vendors are sometimes most objectionable:

Pretzel sellers with their big pretzels open to the street dust, piled high on sticks projecting up the sides of large baskets.

Lemonade vendors who sell poisonous looking stuff in unattractive little wheeled carts for a couple of cents a drink.

Coconut sellers whose slices of white coconut are laid open to the dust and dirt on top of carts that are equipped with a watering can as the only cleansing agent the coconuts know.

Candy and fruit cart pushers who invariably pack their carts in the gutter blocking half the width of sidewalks at busy intersections.

There are other street vendors who deserve encouragement: Attractive, permanent and well-kept fruit stands and the cut-flower salesmen whose roses, carnations, gardenias and mixed corsages add color and fragrance to a city that sometimes seems grey.

* * *

New York jargon:

"The S.R.O. sign is out."—The standing room only sign is out. It's the sign of a theatre success.

The "El" or the "L".—Any of the various elevated railway lines.

The I. R. T.—The Interborough Rapid Transit subway line.

The B. M. T.—The Brooklyn, Manhattan Transit subway line.

"The Tube"—Hudson and Manhattan Subway Tubes running beneath the Hudson river to New Jersey.

"Grey's"—the famous little drug store at 43rd Street on Times Square that sells cut-rate theatre tickets.

"The House is papered" — the theatre has been filled by complimentary tickets.

"Annie Oakleys" — complimentary tickets, so named from circus days when Annie Oakley, the crack rifle shot, of Buffalo Bill's Wild West shows used to shoot holes in cards as they were thrown into the air in rapid succession. "Annie Oakleys" are always punched to indicate that they are complimentary tickets.

"The Shuttle"—the subway train that runs four or five long blocks back and forth between Grand Central Station and Times Square, connecting the East and West side subway lines of the I. R. T.

* * *

Two or three French poodles with their black clipped bodies, bushy heads and their leg and tail pom-poms about the fashionable sections of town. They make me wonder if they'll be the next fad in fashionable dogs following the present vogue of Scotch Terriers and the older vogue of German Shepherds —erroneously known as "police dogs."

* * *

Summer's the time to see odd types in the East Side of New York! Grizzled old couples, the woman with the constant shawl over her head, sit side by side in chairs on many a sidewalk. Hundreds of well-upholstered women sit in their windows watching people in the street with passive interest. On Sundays clean white shirts are evident as boys and young men gather in groups, planning who knows what kind of amusements? And of course, the inevitable hundreds of little tots skipping and yelling on the sidewalks.

Morrisburg-Waddington FERRY TO U. S. A.

NEW STANDARD ALL YEAR TIME TABLE

DAILY, EVERY FIVE MINUTES CONTINUOUS SIGNAL SERVICE FROM 6 A. M. TO 12 MIDNIGHT

The fastest and only full year five minute service across the St. Lawrence, not excepting bridges or other ferries from the Gulf of St. Lawrence to Lake Ontario.

Rates—Motor Car, $1.00; Passengers 25c each; return free on the same day. No extra charge Saturdays, Sundays or Holidays.

GEORGE D. HOWITH
Vice-President & Managing Director
WADDINGTON—MORRISBURG FERRY

"THE WINCHESTER PRESS"

The Press has a guaranteed circulation of over 1000 in the district shown on the map below. It was established in 1887 and is today the Largest and Leading Newspaper in the County of Dundas.

Dundas, for its size is the richest and most progressive County in Ontario. Winchester is the centre of the County and has about 1250 of a population.

The Press is published every Thursday. Subscription $1.50 in advance, foreign $2.00. Member of the Canadian Weekly Newspapers Association.

We invite inquiry and answer questions cheerfully. Write or Phone 21.

ADVERTISING RATES

All local display advts. 16c per incheach insertion, by yearly contract.

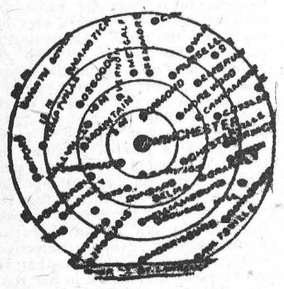

Small advts. such as For Sale, Wanted, Found, Lost, etc., not over one inch, 50c for first insertion and 25c for each subsequent insertion. IF NOT PAID FOR IN ADVANCE THE PRICE IS 60c and 30c.

In Memoriam Notices 50c and 25c for each verse. Card of Thanks 50c.

Transient Display Advts. 40c per inch single col. If for issues without changes 25c per inch. Any advt. inserted for less than six months at above rates.

Legal, Municipal and Government advertising 12c per line first insertion and 6c line for each following. 12 lines to inch.

THURSDAY, SEPTEMBER 20th, 1934.

WHAT IS WRONG WITH THE CHURCHES?

It is an everyday question, and perhaps as old as the church: "What is wrong with the Church?" It is an easy question to ask, and like many a child's question, very hard to answer. Various theories are advanced, both by clergy and laymen, as to why people do not attend church and religious meetings as they did forty and fifty years ago, and the reasons given are varied and faulty. One often wonders why a clergyman will wait until his church is half empty before he begins haranguing the congregation present about the duty of church attendance, etc., etc. It may be a relief to the minister to thus unburden his troubled soul, but it is rather hard on the faithful few who are invariably found in their places on the Sabbath day, to have to listen to a tirade against those who are absent and who do not make a practice of regularly attending the House of God.

There is no denying the fact that church attendance is falling off, not only in the cities, but in the rural sections as well. Reports from the General Assemblies of the different protestant denominations being held at the present time, as to church attendance and church finances, is not encouraging to the faithful few, and ways and means as to how to overcome this falling off, and bring about an old time revival of religion, is being much discussed. And the funny part is that even the clergy do not seem to be of one mind on the subject. The old timers want a real old-time revival, with fire, brimstone, and a horned devil with a spear in his hand, held up before the people as their fate if they do not turn from their evil ways, join the church, and become the meek and lowly followers their forefathers were. Then there is the "modern" school of religious thought that laughs at hell-fire and a horned devil, and who would win over the younger generation by kindly, loving persuasion to cease from evil doing, and join the forces with the church and its many (too many) young people's organizations.

The Winchester Press may have its views on the subject, but we are not quite as bold as the writer of the 4th column in the Toronto Mail and Empire who, on Tuesday last, says he is not a member of any church, but who evidently watches closely all church activities. In commenting on some of the recent reports on the progress of the protestant churches in Canada, he says:

> "The question naturally arises, Do churchgoers continue to believe in Christianity? Or at least do they believe in the usefulness of their church? Do they believe they have souls to save and that the church is busy saving them? If they do, how can it be possible that the average churchgoer will refuse to pay as much to the church as he pays for cigarettes, or perhaps as much as his wife pays for cosmetics?"

Then in speaking of the more modern church, with its paid choir, its beautiful hangings and decorations, its comfortable pews, and its eloquent pastor whose sayings are sensational, and reported in the daily paper, the writer says:

> "How many go there to worship God with a humble heart and to draw strength to follow the teachings of Christ amid the temptations of next week? We suspect the real reason for the decay in Christianity is that the reading of the Bible is no longer a general custom. If there were no pulpits this Book would remain and would teach the Christian all he need ever know more eloquently than ever a man spoke."

Perhaps this 4th Column man is not far astray in his observations, but we would hate to express his views right out loud at one of the General Assemblies.

They are trying hard to destroy religion in Russia by legislation, and the freedom it gives the younger people makes such legislation fairly popular. In other civilized countries they seem to be letting the churches do the work.

When the late Robert Ingersoll thundered against religion and the churches, the churches united in their own defence. Ingersoll is a good many years in his grave, and the church and religion that he predicted would soon be things of the past still remains.

Let us just venture the opinion that what is wrong with the churches is just what is wrong with the home. There is too much whoopee in modern life to spiritualize the church or the home according to old fashioned methods. Perhaps those more closely concerned (the clergy) will be able to re-vitalize as well as re-spiritualize the church. Or perhaps, out of the two extremes, there may yet be found a way by which young people may become attracted to the church.

FIXED ELECTION DATE

There is much being said, and without reason, by the leader of the Liberal Party, Hon. Mackenzie King, and others, about the Bennett Government being afraid to bring on a general election at the present time. Mr. King worked that bluff successfully once when Rt. Hon. Arthur Meighen was Premier, but he is not likely to influence Hon. Mr. Bennett or his cabinet the same way.

This game of politics is the curse of Canada, and is being played by both Liberal and Conservative parties to the limit, not only in Federal, but in provincial matters, and there is no denying that any government that takes advantage of its "time limit" is not doing itself much good, no matter how justified it may be in doing so.

For the Bennett Government to bring on an election at the present time would be suicidal, and moreover, without justification. The Government at Ottawa is doing more for the people of the Dominion than is realized, and while Hon. Mackenzie King may shout "I dare you," and make much ado about a want of confidence, there is no evidence to show that Mr. King himself would meet with much public favor, and his opposition to some of the acts of the present Government has not enhanced his popularity with the general public.

Public men endure much, and suffer much, in the way of unfair and unjustifiable criticism, that one sometimes wonders at their patriotism and consenting to serve in a public way. Hon. Mr. Bennett, and no member of his cabinet at Ottawa, are personally advantaged by remaining in office. But they are true patriots, and because of their patriotism, their vision of the future, their ability to see the advantage to our Dominion of certain legislation and moves, they continue in office. The same can be said of such men like the late Hon. Alexander Mackenzie, Hon. Edward Blake and Sir Wilfred Laurier. Those were real patriots of the same type as Rt. Hon. Mr. Bennett, and so history will record.

But when men of smaller mental calibre get hold of public affairs, and every move is for a personal or political advantage, the country suffers, and the people in general pay the shot.

At the present time the game of politics is being played by the Hon. Mackenzie King to its fullest limit, and like Hepburn before the Ontario Election, it is being both skillfully and boldly played.

If there was, as in the United States, a fixed date for both Federal and Provincial elections, it would do away with much of this political agitation and misunderstanding.

BEER AND WINE

The reports that come from all parts of the Province as to the increase in drunkenness, drunken men, boys and even girls being seen about the streets, and frequenting the drinking places, does not look as though the Beer and Wine Bill, introduced by the Henry Government, and swallowed, hook, line and sinker, by the Hepburn Government, is helping the cause of Temperance any. There was no reason in the world why the Henry Government should have introduced such a bill. There was less reason for the Liberal Party accepting it without a word of protest. Since the new Administration has come into power, things seem to be going from bad to worse.

Within the past month a couple of young men in a neighbouring village were sentenced to three months in the county jail for supplying liquor to young girls. It is a sordid story and is better not reported, but it is said that one of the young girls had to be taken to a doctor, and a stomach pump used, such was her state of intoxication.

IS RUSSIA MISUNDERSTOOD?

The entry of Russia into the League of Nations, and the declaration of that nation's representative at the League at Geneva that Russia desires only peace, and was opposed to war with any nation, is a declaration that gives greater hope that the oft predicted and soon expected clash between Russia and Japan, which would ultimately involve the nations of the world, was propaganda that had little to substantiate it outside the backing it received from certain great munitions plants and capitalistic combines. So many contradictory stories come from Soviet Russia that it is hard to know just what is the true condition of affairs in that country. Enough is known, however, that there is being built up in Russia a great army, and according to reports, that army is for protection and not offensive purposes. Russia has several times been almost drawn into a declaration of war against Japan, and the latter is evidently more menacing to the peace of the world than Russia.

The entry of Russia into the League of Nations strengthens her position, and from present appearances, is a good sign for a cecession of the war scare.

NOT A PLEASANT OUTLOOK

The industrial unrest, the monetary confusion, the drastic means being taken to suppress riots and strikes in the United States at the present time, are not a very promising outlook for the cold winter months the people are facing. The nation placed great confidence in Roosevelt when he was elected President, and Congress placed in his hands almost dictatorial powers. Evidently things are not working out as planned, and not only is there an increase in crime, but strikes are spreading all over the country, and in many places martial law has been proclaimed. The demands for relief are growing and to an outside observer there are better places than the U. S. A. to live in at the present time. Canada is to be congratulated on having a Prime Minister and Government in power who have not allowed matters to become so desperate that armed forces are required in the larger industrial centres to keep peace and order. It is hard to predict what may happen across the border before the winter passes.

MUCH TO BE THANKFUL FOR

Notwithstanding what politicians may say, either of the Liberal or Conservative side, there is no denying that Canada has come through a world depression in much better shape than almost any other country, and to-day, while there is a certain amount of discontent and a good deal of grumbling, one has but to review the situation, as given us daily through the metropolitan newspapers, to be convinced that we have much to be thankful for.

SUPPORT YOUR NEWSPAPER

(Bowmanville Statesman)

In order to be of the greatest value to its community , a newspaper must be prosperous; it must earn by legitimate support from subscribers, advertisers and the users of printed matter a sufficient amount to be able to put out a paper worth while. The better supported your home paper is, the more able it is to serve the community.

EARLY CONSTRUCTION ON BRIDGE

Early construction by the Thousand Islands Bridge Company of an international traffic bridge from Ivy Lea, Ont., to Collins Landing, New York, was forecast Monday in reports from Lansdowne. The company was granted a Dominion charter at the last session of Parliament and will,, it is understood, call for tenders for the sub-structure of the span which is designed to cross the St. Lawrence by way of Wellesley Island.

ALLIGATOR THRIVES NEAR DELTA

Spending its eighth season at Beverly Lake, near Delta, an alligator, brought from Florida by S. M. Seaman when it was only a few inches long, has now attained a length of almost three feet and seems to thrive in its Canadian summer environment. The alligator seems to be perfectly content to remain on the shores of the lake and not once during the eight summers that it has spent there has it broken bounds.

CARDINAL TO VOTE

The electors of the village of Cardinal will vote on the question: "Are you in favour of authorities being issued for standard hotels wherein beer or wine may be sold under the Liquor Control Act?" The vote will be taken in October, 1934. Cardinal is at present a "dry town" under the last local option law. The vote in October will decide whether the town will remain a dry area or whether the sale of beer and wine will be permitted.

PLOWMEN'S ASSOCIATION TO HOLD DEMONSTRATIONS

In order to give the young farmers of the district some training in prize plowing, the directors of the West Dundas Plowmen's Association have arranged for the services of an expert to coach all interested farmers and junior farmers in adjusting and setting their plows, and the proper method of laying up a prize ridge.

The expert, the Association has been most fortunate in securing, is Mr. W. L. Clark, Gormley, (York County) who is a former Sweepstake winner at the International Plowing Match.

Two demonstrations are to be held—one at the farm of Mr. Ed. Loftus, near Mountain Station, on September 25th, and the other on the farm of Jas. Boyd, Brinston, on September 28th. The demonstrations will commence in the morning, and continue for the full day. The boys will bring their teams, plows, and pickets, and under Mr. Clark's careful guidance, will be taught the fine arts of the job.

Strong local interest is being indicated in the West Dundas Plowing Match which is to be held on the farm of Norman Armstrong, South Mountain, October 17th, and the directors of the Association are anxious that the local boys secure a goodly share of the splendid prize list which is being offered.

LARGE TOMATO

Mrs. Orland Coughler brought a tomato to the Press Office on Friday last that must surely establish a record of some description. It tipped the scales at 2 pounds 3 ounces and measured 6 inches by 4 inches in diameter. In circumference the tomato reached 17 1-2 inches by 13 inches.

It was perfectly developed with smooth red skin and scarcely a blemish on it anywhere. Mrs. Coughler could make a small fortune if she were able to supply the market continuously with such monsters.

OBBSERVE ANNIVERSARY AT INKERMAN UNITED CHURCH

Anniversary services were held in Inkerman United Church on Sunday, with large congregations present both morning and evening. Rev. H. M. Servage, of North Gower, was the special speaker. At the evening service a special musical program was rendered by the church choir, under the leadership of Miss Ena Armstrong. The soloists were Mrs. Thos. Keyes and Mrs. Wallace Crowder, while Messrs. Howard Biccum and Victor Armstrong were heard in a pleasing duet.

Last evening the Women's Association had charge of the anniversary dinner, which was also attended by a large crowd. Following the supper, a program was presented in the church auditorium, under tne chairmanship of Rev. Mr. McConnell, pastor of Inkerman United Church. Rev. Mr. Servage was the guest speaker on this occasion and delivered a very interesting address. Greetings were brought by Rev. W. R. Johnston, of South Mountain; Rev. John Mckay, of inchester and Rev. T. F. Townsend of Elgin, a former pastor of the Inkerman charge. In addition to musical selections rendered by the choir, duets were given by Misses Gladys Barriger and Violet VanAllenn, of Mountain.

WARREN C. RAE DIES AT HOME NEAR IROQUOIS

After a lingering illness there passed away yesterday at his residence on River road, west of Iroquois, a Great War veteran in the person of Warren Clifford Rae. The deceased, who was in his 38th year, was born in Winchester township, in Dundas County, the seventh of a family of ten children born to James Rae and Ellen Jamieson, farmers of the township.

In 1916 the late Mr. Rae joined the 154th Battalion as a sapper and that same year left for France where he served until after the Armistice was signed when he returned home, gassed. In 1920 he moved to Iroquois and farmed for nine years. suffering poor health most of the time and in 1929 he entered the employ of the Department of Railways and Canals as a lockhand. He was compelled to lay off work last fall on account of ill-health and has been failing gradually ever since.

In 1916 he married Vera Marcell of Winchester and to this union was born one child, Beatrice. Possessed of a fine character and kindly disposition, he made many friends in the community.

The funeral service will be military in character and will be held on Thursday (to-day) at 1.30 p.m. at his late residence with Rev. T. Knowles in charge. The cortege will afterwards proceed to Maple Ridge cemetery

Mourning his loss besides his widow and daughter are five brothers, four of whom served in the Great War. They are: John of Briercourt. Sask.; Oscar of Shoal Lake. Man.; Edward of Delavan, Sask.; Russell, Tramping Lake, Sask.; Cecil, of Inkerman, Ont.; and Percy at Winchester. Two sisters also survive, namely, Lillian, of Ottawa, and Mrs. McIntosh, of Winchester Springs.

"The Big Store"

WHERE YOUR DOLLAR PURCHASES THE LARGEST BUNDLE!

Real - Outstanding - Values

SHOES!

CHILD'S BLACK VEAL
OXFORDS
Rubber Tipped Heel—Easy Fitters
Sides 8 to 10½
$1.50 pr.

WOMEN'S
Black Veal Oxfords
Leather Heel, Rubber Tipped
Sizes 3 to 7
$1.95 pr.

Lingerie Crepe
A GOOD RANGE OF PATTERNS
Priced From
20c to 30c yd.
Width 27 to 30 Inches

Book Bags
2 LEADERS AT SPECIAL PRICES
30c to 45c

7 PIECE CRYSTAL GLASS
Water Sets
Large Size
75c per set

GENUINE GOLD SEAL
Congoleum
FLOOR COVERING
New Patterns—3 Yards Wide
$2.00 per yd.

WOOD PATTERN
Oilcloth
36 x 45 Inch
65c
45 x 45 Inch
80c

STOVE BOARDS
28 x 28 Inch **$1.25** 30 x 30 Inch **$1.40**

LADIES!
YOU CAN SAVE ON YOUR FALL SUPPLY OF KNITTING YARNS! SAXONY — WHEELING — SCOTCH FINGERING AND MONARCH.
WE PLACE OUR ORDERS EARLY AND ARE STILL SELLING MOST OF THEM AT THE OLD PRICES.
Act Quickly!

Wall Paper
THE NEW 1935 PATTERNS ARE NOW IN STOCK
NEW CREATIONS—
—SOMETHING DIFFERENT
8c to 20c
PER SINGLE ROLL
Come In And See The New Way For Showing Wall Paper

PURE IRISH LINEN
Table Cloths
52 x 52 Inch with Six Napkins to match. Special This Week
$1.75 Set

PURE LINEN DISH TOWELS
Made in Ireland—23 x 33 Inch, Printed Design
35c each

54 Inch QUEEN HOUSEHOLD
Union Table Linen
Green and Fawn Border
40c yd.

BOYS' BLACK HANDLE
POCKET KNIFE
Blade 2 1-2 Inches
Only 25c
MEN'S TWO BLADE
POCKET KNIFE
Extra Quality English Steel
65c

Wood Work
6 Ft. OAK PLOW HANDLES $1.65 Pair
WHIFFLETREES ..... 45c Each
DOUBLE TREES ..... $1.00 Each

Specials For Fall Ploughing
RUBBERIZED TRACES, Western Pattern, $6.90 Set.
Ring Pattern $7.75 Set.
CHAIN TRACES $2.75 Set.
NEW ARMY TRACES $4.50 Pair.

Team Lines
Made of Extra Quality Line Stock
1 Inch Wide **$4.50** 1 1-8 In. Wide **$4.75**
PER PAIR

GET YOUR RADIO IN SHAPE FOR THE LONG FALL NIGHTS
"EVEREADY" AIR CELL
The "A" Battery that ends Recharging
NEW LOW PRICE
$9.50

Eveready "B" Batteries
No. 870 Regular..... $2.95
No. 486 Layerbilt $3.95

Burgess Heavy Duty "B" Batteries
Ben Hur $2.95
Super "B" $3.95

COMPLETE STOCK OF TESTED RADIO TUBES
Your Old Tubes Tested Free of Charge

SAD IRON HANDLES
NEW STOCK
20c ea.

READY CUT MACARONI
5 lbs. for 25c

Extra Quality Teas
CHOICE MILD JAPAN
39c lb.
EXTRA STRONG JAPAN
45c lb.

EASIFIRST SHORTENING
2 lbs. for 25c

10 Bars of P & G SOAP For
32c

QUAKER CORN FLAKES
3 boxes for 25c

SPECIAL—PARAWAX
2 Pkgs. 25c

CHOICE SHELLED WALNUTS
50c lb.

PURE CLOVER HONEY
9 lb., 4 oz. Pail $1.10

JELLY POWDERS, Assorted Flavors
5 for 25c

PURE BLACK PEPPER
30c Lb.
PURE CREAM TARTAR
35c Lb.

Your Last Chance!
STANDARD SWEAT PADS
48c each

A. Sweet & Co.
WINCHESTER, ONT.
Hardware Phone 135 - - Office Phone No. 1

SIX LEVER YALE PADLOCKS
30c each

CHANGING OUR MINDS

Don't be afraid of being inconsistent. Maybe you will say something to-day which you believe absolutely, and to-morrow you will say the contrary. Don't let that disturb you. The man who never changes doesn't progress. It is better to be wrong to-day and right to-morrow than wrong both to-day and to-morrow.

THANKFUL FOR SMALL FAVORS

One good result of hard times is that we do not have to come into a fortune in order to be appreciative. Instead we very soon learn to be thankful for small blessings. A man who has lost a position paying a large salary was two years without work. When finally he secured a job, the salary was small; but when he brought home his first pay envelope, he handed it to his wife with the words, "Five years ago I would not have been so thankful for a million as I am for these few dollars."

Tens of thousands of people can understand that attitude. Five years ago who appreciated a job, Work was regarded rather as a necessary evil than as a blessing. We have now learned better. Practically every Canadian with a paying position thinks himself lucky. His job is something for which to be thankful. Five years ago who thought of a comfortable home or a bountiful table as grounds for thankfulness? People took such comforts as a matter of course. He must be a very thoughtless individual, however, who now sits down to a "square meal" without thinking of the many who are less fortunate.

It seems a pity that we should learn appreciation of our blessings either by losing them or by fearing their loss. In good times as well as bad, we should keep before us the realization that a stupendous stroke of luck is not necessary to make us fortune; that the "small favors" are a reason for thankfulness.

Press Advertisements are a guide to thrifty buyers.

ALL FORMS OF
Public and Other Liability
CAN BE INSURED!

LIFE, ACCIIDENT & SICKNESS
AUTOMOBILE (Full Coverage) SURETY BONDS, BURGLARY, PLATE GLASS
PUBLIC, GENERAL FARMS AND FIRE LIABILITY
CAN BE PLACED WITH US IN THE LEADING COMPANIES

E. R. SUMMERS,
PHONE 618 r 2.

INKERMAN Y. P. S.

The Young People's Society of Inkerman United Church held a weiner and corn roast at the home of Mrs. George McIntosh recently, which was attended by a large gathering of young people of the town and surrounding district.

The president, Mrs. Ray Brown, conducted the first part of the evening's program which later was assigned to business transactions of the society. Music and games were enjoyed, after which a weiner and corn roast concluded a pleasant evening.

KERR—KIRKWOOD

The United Church Parsonage at Hallville was the scene of a quiet but very pretty wedding on Wednesday, September 12th, when the Rev. Mr. Morrison united in marriage Phyllis Jean, second daughter of Mr. and Mrs. Frank Kirkwood, of Inkerman, to Carson Knox, only son of Mr. and Mrs. Lyman Kerr, of Mountain.

The bride looked charming in a beige and brown crepe gown with fox fur and brown accessories.

Their only attendants were the bride's sister and her husband, Mr .and Mrs. Ralph McMillan, of Williamsburg.

After the ceremony, the young couple left on an extended wedding trip to western points, the bride travelling in a beige and brown swagger suit and accessories to match. On their return they will take up residence in Mountain.

A. A. CASSELMAN

GENERAL SADDLERY & HARDWARE MERCHANT

Wholesale and Retail
Established 1886.
Terms Strictly Cash.
FARMERS' SUPPLY HOUSE

Has been competing with the mail order catalogues in quality and price. You would do well to call at my store and consult your humble servant before purchasing your necessary supplies.

All standard goods to choose from.

Dr. Scholl's Anterior Metatarsal Arch Supports, $4.00, for men and women; devices for all Foot Ailments; Horse Collars, $2.00 to $25.00 each; secial hand made Single and Team Harness, $16.80 to $78.25 a Set; Standard Team Lines, 1 inch, $3.50 to $5.95, length 21 feet; Single and Team Bridles, $2.00 to $8.00 each; the best grade of 2 inch Two Ply Leather Traces, with three rows of Stitching, $13.00 to $20.00; Belly Bands, 70c to $1.25; Trace Billets, 35c and 40c; Breast Straps and Martingales, 1 1-2 x 1 3-4 inches, 75c and $1.00; Breeching Straps 50c to 70c. Special Hame Straps, four different styles, 20c to 25c. Standard Sweat Pads, a specialty, 45c to $1.00 each. 30 different styles of Bits for horses 15c to $5.00 each. We specialize in Plow Repairs and Shares, 65c to $1.00 each; All other goods sold to compete with the lowest prices. Agent for the Ottawa Paint Works. We will save you money.

Clover Comb Honey For Sale in Sections also Freeman's Extracted Honey in 5 lb. pails.

BOTTLE CORK LOCK

There's no "snitching" drinks from Frank E. Vanderhoof's bottle in Greenwich, Conn. He has invented a "bottle lock-cork" which makes it impossible to pull corks (milk, whiskey or poison) unless you have the key.

TRAIL BLAZER

It was customary for the congregation to repeat the 23rd Psalm in unison, but invariably Mrs. Spielfast would keep a dozen words ahead of the rest. "Who," asked a visitor of an old church member one Sunday, "was the lady who was already by the still waters while the rest of us were lying down in the green pastures?"

R. C. M. P. MOVE TO PERTH

Headquarters No. 9 of the Ontario Provincial Police will shortly be moved to Perth which is believed to be more central than the present location in Ottawa. The Perth Office will have charge of the ten eastern counties from the Quebec boundary to the Western boundary of Leeds. There will be five members on the staff. Possession of the new quarters will be taken about October 1st.

MOREWOOD SCHOOL FAIR POSTPONED TO SEPT. 22.

The Morewood School Fair, originally scheduled for Wednesday of this week, has been postponed until Saturday, September 22. This postponement is made necessary due to the holding of the Metcalfe Fall Fair on Wednesday, Sept. 19, announced J. A. Simpson, B.S.A., agricultural representative at Morrisburg today.

W. C. T. U.

The first meeting of the W. C. T. U. after the summer holidays was held in the Public Library last Friday evening with Mrs. Wm. Johnston presiding. The evening devotions were conducted by Mrs. J. McKay. After the singing of a hymn and prayer, Mrs. McKay read Josh. 1:9 as a challenge from the Old Testament and Eph. 6:10—17 as a challenge from the New Testament.

After the reading of the minutes by the Secretary, Mrs. N. W. Beach, the business of choosing a new President was dealt with and Mrs. Levi Levere was unanimously chosen and consented to act during the present year.

Mrs. Isaac Hughes of Hamilton, a former local president, spoke a few words of encouragement. The clip sheet on the national study course for Sunday Schools was conducted by Mrs. Earle. This course will commence on October 7th, and continue each Sunday until Nov. 4th. All answers to questions are to be given to the Superintendent of the Sunday School not later than Nov. 25th. Prizes will be given for the best papers by the local W. C. T. U., the County and the Province. It is hoped that many boys and girls in the Sunday Schools of this district will take this course and try for the prizes. Pastors, teachers and parents should arouse the interest of the young folks in this temperance educational campaign. Last year the W. C. T. U. sent out 5452 certificatss to the contestants of the Sixth Study Course. The annual Parlor Meeting will be held early in November.

Mrs. Hughes closed the meeting with prayer.

INDUCTED AS MINISTER

Rev. Agnew H. Johnston, whose home is in Kemptville, was last week inducted as minister of St. Andrew's Presbyterian Church, Fort William, Ont., being subsequently extended a welcome by from 700 to 800 members of the congregation.

AMECAN HOTEL CLOSES

The Amecan Hotel, located directly opposite Morrisburg on Corrigan's Island, was closed last week for the winter months, intending to re-open in the spring. R. W. Godson, manager, announces a short but successful season.

ROTARY CLUB AT KEMPTVILLE

A Rotary Club has been formed in the village of Kemptville following an open meeting held on Monday evening at which Rotarians were present from Ottawa, Smiths Falls, Brockville and Hull. The meeting was arranged by the Kemptville Community Club, formerly the 100 Club, which was active for a number of years, but which relinquished its charter at the close of the spring meeting.

POOR BRAKE BANDS

Some time ago Traffic Officer Eugene Rose, of Morrisburg, encountered a motorist who was using the wooden bands from cheese boxes as brake bands on his car. Last week he was called to the scene of an accident near Morrisburg and found the same car with both front wheels ripped off after it had been sideswiped by a Toronto driver. The car was owned by James Tallmire, Morrisburg, while Kenneth Radburn, Toronto, was in charge of the other vehicle which crashed into a guard rail after the collision.

MORRISBURG BADMINTON CLUB OFFICERS ELECTED

The 1934-35 executive of the Morrisburg Badminton Club is as follows: Honorary presidents, J. B. McRae, C. E. at Ottawa, and George H. Challies, M. L. A., of Morrisburg. president, Fred H. Broder; vice-president. Miss Edna Squires, R. N.; secretary-treasurer, Geo. C. Power; chairman of the house committee, Ernest Millward; chairman of the playing committee S. G. Finnie; chairman of the entertainment committee, Miss Marion Colligan.

Many repairs have been made to the club and it has been redecorated in part. Playing has already begun and there has been a large turn-out so far this fall.

HUNTING FOR BONES

Prof. A. P. Coleman, of Toronto, long connected with the geographical department of the University of Toronto, is at present at Smiths Falls where he is carrying on a survey of the various sand and gravel pits in the district, with a view to locating further specimens of pre-historic marine life. Some fifty years ago, bones, afterwards established to be those of a whale, were unearthed in that district. They are now held at McGill University in Montreal. So far, Prof. Coleman has made no discovery worthy of mention.—Exchange. Smiths Falls has at least one relic of interest—a big hole in the ground where the Mental Hospital was to be erected.

INKERMAN DANCE

A delightful dance was held in the Inkerman community hall on Friday evening recently under the auspices of the Catholic Women's League of St. Daniel's Church of South Mountain, with Mrs. Hugh McKee, Sr., and Mrs. T. J. Mulloy, joint convenors, assisted by the other members of the society. Dancing was enjoyed.

A delicious lunch was served by the ladies of the league. Those assisting in serving were: Mrs. H. E. Barry, Mrs. J. A. Troy, Mrs. Jas. McKee, Mrs. D. Hurley, Mrs Jas. McKee, Jr., Mrs. T B. Lunny Miss Maud Barry, Miss Gertie Loftus and Miss Margaret Mulloy.

Money donations were in charge of Mrs. Hugh McKee.

W. M. S.

The regular meeting of the Women's Missionary Society of the United Church was held on Thursday afternoon, Sept. 13th, in the Sunday School rooms with the president, Mrs. K. Helmer, in charge. After the call to worship and a hymn sung, Mrs. Helmer led in prayer. The Lord's Prayer was repeated in unison. Mrs. R. Crowder, Rec. Sec., read the minutes of the last meeting. The business part of the meeting was planning for the Thank-Offering Service to be held the first Sunday in November. A committee of Mrs. Geo. Earle and Mrs. K. Helmer was named to secure a special speaker for the occasion. The Eastern Sectional Meeting is to be held in Morewood on Sept. 26th, and all members were urged to attend this meeting if posible, as a splendid program is arranged and Mrs. F. Davidson, Sectional vice president, is in charge. The morning session is from 10 o'clock to 12 and the afternoon session from 1 to 4 o'clock.

Mrs. T. O. Keyes read a letter of appreciation from the Presbyterial Supply Secretary, Mrs. H. Murray, of Prescott, for the Mission bale that was received from the Winchester auxiliary.

Mrs. I. Hughes, a former member of the Society, was present and expressed her pleasure to know the good work was still being carried on. Mrs. Hardy, of Ocean Grove, N. Y., a cousin of Mrs. F. Davidson, told about the splendid work that was carried on in that place for the Missionary cause and that every person was trying to do their bit.

Mrs. R. Scott gave a reading entitled "Let us look at our chart as the year is nearly three-quarters spent." Mrs. N. W. Beach and Mrs. M. Fennell convenors for the September group, took charge of the program. Mrs. C. Annable offered prayer for a blessing on all our organiztions. The devotional leaflet was given by Mrs. N. W. Beach A very pleasing duet "Jesus is All the World to Me," was sung by Mrs. P. Durant and Miss E. Durant. Items of Missionary work in different countries were given by Mrs. T Annable, Mrs. Potter, Mrs. M. Fennell, Mrs. Suffel and Mrs. Ault.

Mrs. (Rev.) McKay gave a very impressive talk on the value of the Devotional Period in our auxiliary meeting. The meeting closed by repeating the Mizpah Benediction.

DISTRICT NEWS

SOUTH MOUNTAIN

Mrs I. Pillar, who has spent the summer with her daughter at Oneida, N. Y., visited friends here and at Russell recently.

Mr. and Mrs. R. W. Boyd, Mrs. Marjorie Boyd and Mrs. Anna Gilmour, were guests of Mr. and Mrs. P. S. Boyd, Chesterville, on Wednesday.

Miss Doris Cameron was a recent visitor of Miss Ruth Ellis.

We extend our deepest sympathy to Mrs. R. Currie in the death of her brother, Dr. Johnston, of Iroquois.

Mrs. Thos. Armstrong visited Mrs. Guy of Inkerman recently.

Sunday visitors at the home of Mr. David Berry were: Mr. and Mrs. Donald Sullivan, of Hulbert.

Mr. and Mrs. Asa Scott Jean and Glen, Sundayed with friends at Dixons Corners.

Mr. and Mrs. Chris Forrester and family visited Mr. and Mrs. Avner Collison on Sunday.

Mr. and Mrs. Earl Mulholland and little son has returned to their home at Ottawa after a week's holidays at his home here.

Miss Edna McKee left Sunday to attend Normal at Ottawa.

Mr. and Mrs. Stanley Stewart and children of Heckston, were guests Sunday of Mr. and Mrs. Johnston Cleland.

Mr. and Mrs. Jerry Forrester of Port Colborne, visited his brother, John Forrester, and other friends for the past week.

Dr. and Mrs. Goodison were recent visitors of Mr. and Mrs. H. E. Cleland.

A large number of pupils and parents attended the School Fair held at Mountain Station on Monday

Mr. Gord. Cummings and Miss Muriel Murdock were into Ottawa on Monday.

Miss Ethel Mellan of Brockville, visited her aunt, Mrs. Leonard Monteith, and other relatives here recently.

MOREWOOD

Mr. and Mrs. Robert Andrew and Mr. and Mrs. Thos. Andrew, of Ottawa, visited with their parents on Saturday last it being the occasion of their fortieth anniversary.

Mr. Ralph Dillabough, of Ottawa, visited with his parents last week-end.

Mrs. Orrin Dillabough spent Friday with Mrs. P. McLaren of Felton.

Mrs. J. E. Faulkner attended the funeral of Mrs J. Patterson on Friday.

Mrs. A. E Glasgow of Cannamore, spent a few days with Mrs. F. Jervis.

Mr. .and Mrs. A B. Allison spent Sunday with Mr and Mrs. Milton Swerdfeger.

Rev. and Mrs. R. W. Armstrong of Merrickville, attended the funeral of Mrs. J. W. Smith on Tuesday.

Mr. and Mrs. Walter Barkley of Winchester, spent Sunday with Mr .and Mrs. Allan Swerdfeger.

Mrs. Ab. Dillabough and Sybil spent spent the week-end in Ottawa visiting Mrs. Milton Shaver and Mr. S. H. Wilson.

The W. M. S. of the United Church will hold a Sectional meeting in the Morewood Church on September 26th at 10 a. m.

Mrs. W .B. McLean has left for her home in Moosomin after recovering from her recent illness.

CLOVERDALE

Mr. Cyrille Lamoureux and sister, Ada, made a motor trip to Toronto last week.

Miss Thelma Cinnamon of Ottawa, visited her aunt, Mrs. Tom Docksteader, recently.

Miss Pearl Docksteadder has gone to Ottawa to attend Normal School this coming season.

A few of the young people spent a social evening with Mr. and Mrs. Ken. Weir last Thursday evening.

Mr. and Mrs. T. Stobo and two daughters, Mrs. Hugh Porteous and Madalene, spent last Thursday afternoon at the home of Mr. and Mrs. W. Barclay.

Miss Eva Docksteader of Ottawa, spent the week-end at her home here.

Mrs. W. Durant returned home last week after spending some time with friends in the States.

Mr. and Mrs. Bob Fowler and baby, of Ormond, spent Sunday with Mr .and Mrs. Ernie Durant.

Mrs. Fred Lannin of Winchester, visited her parents, Mr. and Mrs. A. B. Alison, one day ast week.

Miss Bryan of Mountain visited her sister, Mrs. Benson George, last week.

Mrs. A. S. Dillabough and Mrs. Chas. Dillabough were visitors at the home of Mr. and Mrs. Thos. Stobo last Wednesday afternoon.

Mr. and Mrs. Walter Larocque spent last Sunday with Mr. and Mrs. James Utman.

Mr. and Mrs Peter Dignard spent one day last week in Ottawa.

WINCHESTER SPRINGS

Mrs. Graham and son, Mr. John Lang, of Mountain, took tea recently with Mr. and Mrs. Lawrence Carkner.

Mr. and Mrs. C. Robinson and son, Dalton, motored to Russell on Tuesday and spent the day with Mrs. May Craig.

Mr. and Mrs. Abe Bailey spent the week-end with Mr. and Mrs. Joseph Bailey at Smiths Falls.

The W. M. S. from here were entertained at the home of Mr. and Mrs. Geo. Carter at Toyes Hill on Wednesday afternoon.

Mr. and Mrs. Homer Patterson Mr. and Mrs. Ross Morrow spent Friday last with Mrs. Patterson's father, Mr. McMillen, at Newington.

A very pleasant event occurred at the home of Mr. and Mrs. Thos. Cunningham on Friday evening last when a few of their friends and neighbours gathered at their home, the occasion being the twenty-fifth anniversary of their wedding. The evening was spent in a friendly intercourse. A very dainty lunch was serveed by the Misses Mary Bailey and Helen Robinson.

Mrs. Alva Steele is convalescing after having had her tonsils removed by the Drs. Gross.

TOYE'S HILL

Miss Violet Steele, R. N., of New York, is spending some time with her parents, Mr. and Mrs. Wm. Steele.

Mr. and Mrs. Chas. Kirkwood and family spent Sunday with Mr and Mrs. Frank Kirkwood of Oak Valley.

Mrs. Thompson and Mrs. Locke of Dixons spent a few days with their sister, Mrs. E. Gallagher.

Miss Jean Moore of Iroquois, spent a few days with Miss Irma Moore.

Miss Beatrice Johnson entertained the Hy Shy Ny Club at her home on Friday evening.

Mrs. B. Holmes and daughter, Mabel, of Shanly, spent a few days with her parents, Mr. and Mrs. R. S. Peterson.

Miss Vera Haggerty of Grantley spent the week-end at her home here.

Mr. and Mrs. Gilmour, of Brockville, spent last week with Mr. and Mrs. Elzie Johnson.

The W. M. S. held their regular monthly meeting at the home of Mrs. Geo. Carter on Tuesday. A number of the Winchester Springs branch was present. A very interesting program was given after which lunch was served.

STRADER'S HILL

Mrs. John Casselman and Miss Nina Casselman spent Monday afternoon with Mrs. Guy Strader.

Mr. Bruce Strader and family spent Monday evening at Mr. Wilbert Strader's.

Mr. and Mrs. Herbert Helmer of Winchester, spent a couple of days this week with their daughters, Mrs. Bernice Strader and Mrs. Bert Reddick.

Mr. and Mrs. Guy Strader and son, Donald, and Mr. Bruce Strader, spent Tuesday with Mrs. Robert Bell and family.

Mrs. Guy Strader and son had dinner Wednesday with Mrs. Clayton Payne at Brinston.

Mrs. Aggie Cooke and children, Mrs. Bernice Strader and daughter, Jean, and Miss Nina Casselman had dinner Wednesday with Mrs. Tom Hamilton at Brinston.

Mrs. Clifford Wylie and little daughter spent Friday at Mr. Wilbert Strader's.

Rev. and Mrs. Burman of Dundela, called on Mr .and Mrs. Herbert Hanson on Friday evening.

Mr. Milton Harper and sister, Ruth, of Toyes Hill, had dinner Saturday at Mr. Wilbert Strader's.

Mr. and Mrs. William Clarke, of N. Y., spent the week-end with Mr. and Mrs. Guy Strader.

Mr. and Mrs. Bert Reddick spent Sunday with Mr. and Mrs. George Reddick at Spencerville.

Mrs. Blanche Hanson spent the week-end with her parents Mr. and Mrs. E. P. Foster, at Morrisburg.

Mr. and Mrs. Ward Casselman of Williamsburg, spent Sunday with Mr and Mrs. Ross Hanson.

Miss Laura Johnston spent Sunday with Misses Doris and Ruth Strader.

Mrs. Cecil Hanson and son, Edward, spent Sunday with Dr. and Mrs. P. A. McIntosh, at Spencerville.

Neighbours and friends gathered at the home of Mr. and Mrs. Wilbert Strader Saturday evening to celebrate the birthday of their daughter, Ruth. Dancing was enjoyed by all throughout the evening after which lunch was served by Misses Nina Casselman, Olive Strader, Ruth Harper and Mrs. Wilbert Strader.

AGRICULTURE REPRESENTATIVE APPOINTED

Changes effective on October 1st were announced by Principal W. J. Bell of the Kemptville Agricultural School. H. W. Graham, for a number of years a member of the teaching staff, will become agricultural representative for Dundas, replacing James Simpson, who is transferred to Peel county. J. C. Shearer, now agricultural representative in Peel, will become assistant principal of the Kemptville School. The duties of farm manager at Kemptville School, now being performed by Mr. Bell, will be taken over by Mr. Shearer. V. C. Lowell, a member of the teaching staff at the K. A. S., is transferred to the Ontario Agricultural College at Guelph.

HYNDMAN'S

Messrs. Archie Brown and Ray Kennedy visited Mr. Ray Grant on Monday evening.

Mrs. Howard Robinson had the misfortune to get her wrist broken on Monday. She at once went to Dr. G. C. Ferrier at South Mountain and had it attended to. At present she is doing nicely.

Quite a number from here attended the School Fair at Heckston on Tuesday.

Mrs. Andrew Gray Ventnor, visited her sister, Mrs. Howard Robinson, on Tuesday.

Mr. Ernie Colborne returned home on Saturday after spending the past few days with Mr. and Mrs. Lyman Hess of Kemptville.

Mrs. Hiram McCaul and family and Miss Beatrice and Miss Willie of Montreal, spent a few days this week visiting Mr. and Mrs. John Francis .

Mrs. Harvey Brown, Mrs. Sam Hamilton and daughter, Enid, of Pleasant Valley, were Thursday visitors of the latter's sister, Mrs. Howard Robinson.

Born on Tuesday to Mr. and Mrs. Allan Grant, a son.

Mrs. Farrell and son, Willie, visited Mr. and Mrs. Sam Grant on Tuesday evening.

Mr. and Mrs. Sam Gilmer, Groveton, spent Tuesday evening visiting Mr .and James Lattimore.

Miss Pearl Lattimore, Toronto, is at present holidaying with Mr. and Mrs. Will Brown and other friends.

Mrs. Cecil Wylie, Prescott, visited her parents, Mr .and Mrs. John Francis, on Friday.

Mr. Chester Gilmer, Pleasant Valley, visited Mr. Harold Francis, on Sunday.

Mr. and Mrs. Roberts and family, of Toronto, is at present visiting the latter's parents, Mr. and Mrs. Tom Francis.

Mr. and Mrs. Ed Shaver and family, of Silver City, were Sunday guests of Mr. and Mrs. Thos. Francis

HULBERT

Miss Ethel Mellen, of Brockville, is spending a few days with her cousin, Miss Lera Mellen.

Mrs Mary Wright, of Shanly, returned home after spending some time with her brother, Mr. H. L. Morrison, who is ill.

Mrs. Mary Shaver has returned home after spending some time recently with her daughter, Mrs (Dr.) Armstrong, of Iroquois.

Mr. and Mrs. Chris. Mellen, Lera and Lorne, and Miss Ethel Mellen, of Brockville, spent Sunday with Inkerman friends

Mrs. Summers, of Winchester, and Miss Flora B. Flegg of Ottawa, spent Thursday with their uncle and aunt, Mr. and Mrs. Jas. Flegg and family.

A number from here attended the School Fair at Brinston on Wednesday.

Mrs. Jas. Morrison spent a couple of days with her son, Mr. Wilbur Morrison.

Mrs. Addie Graham spent Friday at the home of Mr and Mrs. Wilbur Morrison.

Mrs. Chris. Melen, Mrs. Ira Ellis, Mr. Harold Mellen, Mr Alex Mellen attended the funeral of the late Rev. B. E Froats, in Ottawa on Thursday last.

Married at the parsonage by Rev. E. Lacey on September 17th, Pauline I. E. Ellis, only daughter of Mr. and Mrs. Ira Ellis, to James Arthur, son of Mr. and Mrs. Wilbur Morrison, both of Hulbert.

SHAY—BECKSTED

On Tuesday of last week, at high noon, the home of Mr. and Mrs. Mahlon E. Becksted was the scene of a very pretty wedding, when their younger daughter, Alice Dorothea, was united in marriage to Mr. Stanley John Shay, elder son of Mr. and Mrs. Wm. Shay, of Chesterville. Only immediate relatives were present.

MAN SUICIDES AT MERRICKVILLE

Willard Weedmark, 52-year-old cattle drover, of Merrickville, was found dead in his garage by his wife at 7.15 a. m. on Monday, with a bullet hole in his temple and a .22 caliber riffle lying beside his body.

The man had gone to the garage about 6.45 and when he failed to return his wife went in search of him. She found his slumped over the running board of his car. Dr. C. A. Patterson, coroner, was summoned and declared no inquest to be necessary.

MELVINS

Miss Annie Christie, R. N., of Brockviell, is visiting at the home of her parents, Mr .and Mrs. Arthur Christie.

Mrs. Wm. Stewart, Hazel and Wellington, accompanied by the Misses Helen and Jessie Shaver, of Morewood, spent Sunday with the former's daughter, Velma, who is suffering with a broken arm in the Civic Hospital, Ottawa.

Master Harry Keyes and brother, Bobby, spent Tuesday with their grandparents, Mr. and Mrs. Arthur Christie.

Mr .and Mrs. J. A. Erratt and family spent Sunday afternoon at the home of Mr and Mrs. Walter Erratt.

Mr. and Mrs. Elgin Black and daughter, Genevieve, spent Thursday in Ottawa.

Mr. Arthur Christie attended the Masonic Service in the United Church, Chesterville, Sunday evening.

Mrs. Yorke, of Adam's Centre, N. Y., is visiting her sister, Mrs. S. A. Greer.,

Mr. and Mrs. M. R. Black and Mr. and Mrs. John Barrett and daughter, Melba, had tea at the home of the former's brother, Mr. John Black, of Ottawa.

PLEASANT VALLEY

Mr. Clarence Gilmer, of Prescott, spent Sunday with his parents, Mr. and Mrs. Thomas Gilmer.

Mr. and Mrs. Frank Davidson spent Sunday at the home of Mrs. Mary Ann Gilmer.

Mr. and Mrs. John Hempenstale spent Sunday with Hainsville friends.

Corn-cutting is now the order of the day in this district.

Mr. and Mrs. David F. Gilmer and son, Bobby, spent Sunday at the home of Mr. and Mrs. Harry Workman's, Mountain.

The teacher and pupils attended the school fair at Brinstons on Wednesday. A number of the parents were also present. Many prizes were captured by the pupils of this school.

Mrs. Sam. R. Hamilton and Enid, and Mrs. H. Brown spent Wednesday with Mrs. Howard Robinson, of Hyndman's. We are sorry to report Mrs. Robinson has her arm broken.

A number from around here attended the sale of Mrs. Johnston, Glen Stewart, on Thursday.

Mrs. David Gilmer spent Wednesday with her aunt, Mrs. P. Bell, of Brinston.

Mrs. Thos. Francis and grandson, Thos. Francis, spent Thursday with her mother, Mrs Hannah Hamilton.

Mr. Gordon Gilmer of Glen Stewart, spent Wednesday afternoon with his mother, Mr. David F. Gilmer.

Mr. Sam H. Hamilton spent the week-end in Watertown, N Y.

Little Miss Goldie Cowan, daughter of Mr and Mrs. Jas. Cowan, met with a very painful accident on Saturday. She was on the milk wagon and fell off. The wheels passed over her leg, breaking it above the knee. Dr. Ferrier was at once called and medical aid was at once given.

Mr. and Mrs. John Briggs and Mrs. Warren of Hainsville, spent Sunday at Mr. and Mrs. Hilliard Gilmer's.

Clearance Sale of USED CARS

AT GREATLY REDUCED PRICES

HERE IS YOUR OPPORTUNITY TO GET REAL VALUE IN A USED CAR. ALL MAKES AND MODELS TO CHOOSE FROM

EVERY ONE A BARGAIN

YOUR PRESENT CAR TAKEN IN EXCHANGE

LOW CASH PAYMENT—EASY TERMS

CAMPBELL MOTORS Ottawa Limited

265 LAURIER AVE., W., OTTAWA, ONT.

CROWN BAKERY'S

INSIST ON MILK MAID BREAD, THE LOAF THAT GIVES YOU MORE FOR YOUR MONEY THAN ORDINARY BREAD.

QUALITY PASTRY ALWAYS FRESH
TRY OUR BRAN MUFFINS OR WHOLE WHEAT DATE SQUARES. YOU WILL LIKE THEM.

LIGHT LAYER CAKES, CHOCOLATE AND FAIRY CAKES. A GOOD VARIETY TO CHOOSE FROM.

COME IN OR PHONE 37 or 129.

C. R. ROBINSON, - - Winchester, Ont.

Cent A Mile!

ROUND TRIP COACH EXCURSIONS TO ALL STATIONS IN WESTERN CANADA

Going Dates
Daily Sept. 21 to Oct. 2
Return Limit: 30 Days

TOURIST SLEEPING CAR PRIVILEGES

On payment of an additional charge of approximately 25 per cent. of the coach excursion fares, for each person, tourist sleeping car accommodation may be secured at regular berth rates.

Stopovers granted at Port Arthur, Ont., and all station west thereof.

Full particulars from any Agent

Canadian Pacific

LANNIN'S GARAGE

Ford

"SALES & SERVICE"

YOU'LL ENJOY DRIVING THE V-8

"New---Yet Time Tested---Proved"

A Smooth Ride On All Four Wheels!

(Ask us to show you this Exclusive Ford Feature)

We will be pleased to appraise the Trade-In Value of this car.

HAROLD LANNIN, Proprietor.

Telephone 49 - - - Main Street.

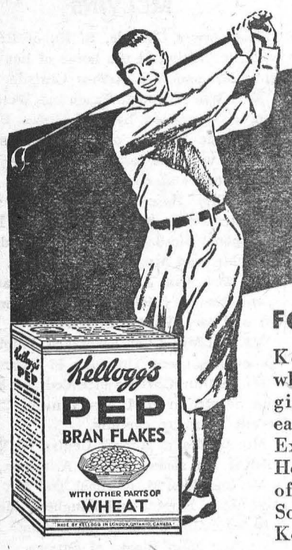

Keep going with PEP

FOR ACTIVE PEOPLE

Kellogg's PEP is made of wheat and bran. The wheat gives nourishment. Digests easily. Releases energy quickly. Extra bran. Mildly laxative. Helps keep you fit. Enjoy PEP often—with milk or cream. Sold by all grocers. Made by Kellogg in London, Ontario.

Truly BETTER BRAN FLAKES . . . Ready-to-eat

Melba

Lov'me

Face Powder *for Sheer Loveliness*



● To every skin, with every complexion, Melba Lov'me Face Powder lends petal soft perfection. The lightest film of powder lasts for hours. It is unexcelled for fineness and delicacy.

Brunette • Flesh • Dark Rachel
Peach • White

82¢

Melba Lipstick, *Indelible* - 55¢
Melba Rouge, *Natural Tones* - 55¢

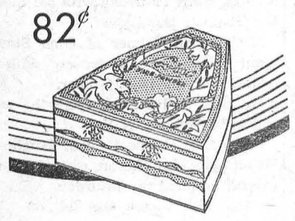

MELBA
Lov'me Powder

If your dealer cannot supply you, send us his name

PARFUMERIE MELBA of CANADA, LTD. • TORONTO

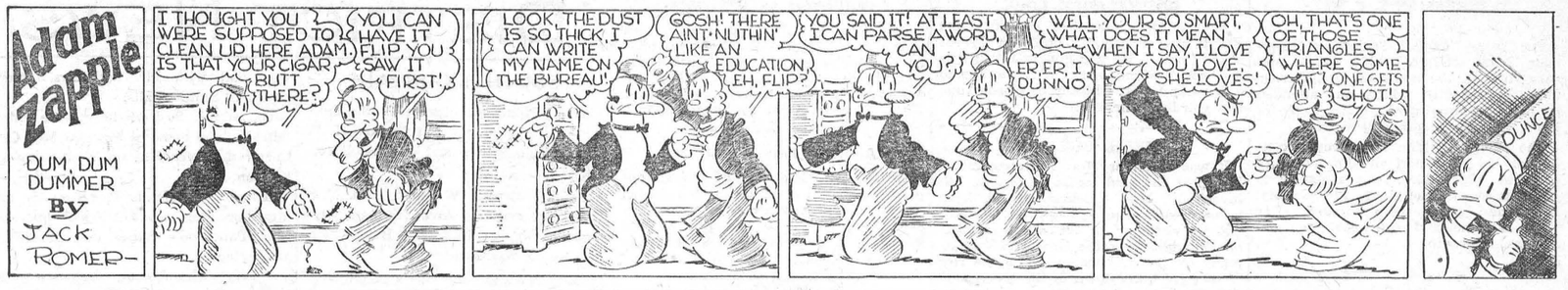

The FIRESIDE PHILOSOPHER

By ALFRED BIGGS

Dwell in the future, not in the past.

* * *

The most learned are the most modest.

* * *

Think rightly and you will act rightly.

* * *

Adversity introduces us to our friends.

* * *

Study the stars and your worries will seem puny.

* * *

Without pain we should not recognize pleasure.

* * *

Study your own faults before you correct others.

* * *

You're in the wrong when you have to lie about it.

GEMS FROM LIFE'S SCRAP-BOOK

Anticipation

"All earthly delights are sweeter in expectation than enjoyment but all spiritual pleasures more in fruition than expectation."—Feltham.

* * *

"When the destination is desirable, expectation speeds our progress."—Mary Eddy Baker.

* * *

"There is nothing so wretched or foolish as to anticipate misfortunes."—Seneca.

* * *

"All fear is in itself painful, and when it conduces not to safety, is painful without use. Every consideration, therefore, by which groundless terror may be removed, adds something to human happiness."—Dr. Johnson.

* * *

"To wish is of little account; to succeed you must earnestly desire.'"—Ovid.

JUST ASLEEP

Waiter (after customer has rung for ten minutes)—"Did you ring, sir?"

Guest—"No! I was toiling the bell. I thought you were dead."

If you have an item of news send it to the Press. We are always glad to receive local news

Scrap Book Items That You Should Keep

Cut Them Out Each Week

THE GAME

Let's play it out—this little game called Life,
Where we are listed for so brief a spell;
Not just to win, amid the tumult rife,
Or where acclaim and gay applauses swell;
Nor just to conquer where someone must lose,
Or reach the goal whate'er be the cost;
For there are other, better way to choose,
Thogh in the end the battle may be lost.

Let's play it out as if it were a sport,
Wherein the game is better than the goal,
And never mind the detailed "score's" report
Of errors made, if each with dauntless soul,
But stick it out until the day is done,
Not wasting fairness for success or fame,
So when the battle has been lost or won,
The world at least can say: "He played the game."

Let's play it out—this little game called Work,
Or War or Love or what part they may draw;
Play like a man who scorns to quit or shirk
Because the break may carry some deep flaw;
Nor simply holding that the goal is all
That keeps the player in the contest staying;
But stick it out from curtain rise to fall,
As if the game itself were worth the playing.

FAITH

Why should we mortals give way to despair
When heavy our burden or gloomy the way?
Tomorrow our troubles will vanish in air
If we are but honest and faithful today.
The beautiful rose in our garden may die
Another, tomorrow, may bloom in its place;
Our doubts of hereafter will cease if we try
To see in each petal our Maker's sweet face.
All beauty that glorifies earth and the sky
Dawn's splendor and eve's and the daisies that nod
In the light of the noon, have life from on high
And are but reflections of Heaven and God.
Then why should we listen to atheist pleas
When God is apparent in all that is bright?
When bird, bee and stream and the harp of the breeze
Are tuned by His angels to give us delight.

THE YESTERDAYS

I sometimes think the yesterdays are fairer, sweeter far
Than any days that are to be or any days that are;
As distance lends a softness to the far horizon line,
So time its glamor weaves about the days of auld lang syne.

The friends of youth seem dearer than the friends we know today,
The world was brighter, lighter in the years of far away;
The blossoms on the orchard trees a subtler fragrance blew,
And all the roses seemed to wear a rarer, fairer hue.

And oh, the joys of yesterday are deeper grown with time,
Our ancient woes are sweetened, olden sorrows made sublime;
And all the dreams that seemed to die, the things that could not be,
The prayers of life unanswered, still live on in memory.

Today may bring us happiness, tomorrow lure us on,
But something ever turns our hearts to other days long gone.
And blessed is the life which sees thru recollections' haze
The tenderness and sweetness of its hallowed yesterdays!

W. Kee Maxwell.

Beware of saying or doing anything foolishly or rashly in opposition to powerful persons.—Cicero.

A SONG OF HOME

"Home is where your heart is,"
With that I quite agree.
That means where your ain folk dwell,
For there your thoughts will be!
Your feet may go a-'straying,
Forever and a day,
Adventuring down luring roads
A thousand leagues away;
You will find fame and fortune,
And all that fair appears,
But a little wistful whisper
Will haunt you down the years!
A little pleading whisper
Which somehow calls you back,
Against your will or with it,
Down memory's winding track.
And there you'll find, in fancy,
The things you used to know,
The flowers that used to blossom,
The dreams of long ago,
And through the mist which hovers
Round memories divine,
You'll glimpse the well-loved faces,
You'll see old hearth fires shine!
However far you wander,
Whate'er fair lands you see
Your heart will still keep turning
To your ain roof-tree!
And through all your weary roaming,
In youth or life's last gloaming,
Your thoughts will still go homing,
Where your ain folk be!

MODERN POETRY

If your waking, call me early,
Call me early, mother dear.
This was often said to mothers
By the girls of yesteryear.
But to-day they tell their mothers
As they go out for a spin,
You must wake up early mother,
Someone's got to let me in.

THIS AT LEAST IS CERTAIN

In the darkest hour through which a human soul can pass, whatever else is doubtful, this at least is certain—

"If there be no God and no future state, yet, even then—
"It is better to be generous than selfish,
"Better to be chaste than licentious,
"Better to be true than false,
Better to be brave than to be a coward,

TERMS TO SUIT THE TRADE

It was at the International Conference of Every Calling Under the Sun, and the delegates were spouting as to the state of their respective trades.

"I am just scraping along," said the barber.

"I'm pegging away" said the shoemaker.

"It's all I can do to make both ends meet," confessed the butcher.

"I'm taking things easy," chimed in the pickpocket.

"Simply giving things a-weigh," announced the grocer.

"Living from hand to mouth," said the dentist.

"I'm working overtime," growled the watchmaker.

"Things are medium," declared the spiritualist.

"We're having a piping time," shouted the plumber.

The tailor burst out that he was having "a ripping time" while the dressmaker said that things were "sew sew."

WORDS OF COUNSEL

No storm hurts a man who believes.—Ovid.

* * *

We must beware of giving ear to flatterers.—Cicero.

* * *

Believe that you have it, and you have it.—Latin Proverb.

* * *

Believe me it is a clever thing to know how to give.—Ovid.

* * *

It ill becomes a philosoher to be cast down in mind.—Cicero.

* * *

Minds which are lifted up must be humbled.—Latin Proverb.

* * *

They who cross the seas change their sky but not their disposition.—Horace.

* * *

Allow time and moderate delay; haste administers all things badly.—Statius.

* * *

It happens by a common vice of nature that we trust most to and are most seriously frightened at things which are not seen, which are hidden away and unknown.—Caesar.

THE BOOK

. . . . . the first line of which reads, "The Holy Bible," and which contains Four Great Treasures . . . . . .

by BRUCE BARTON

TWO RULERS TO FORE

INEVITABLY Jerusalem came under the conquering power of Rome, but the vigor of the Maccabees promised to perpetuate itself in a new line of kings. Herod, a military leader from across Jordan, allied himself with Rome and was made a kind of feudal king. He married a Maccabæan princess, Mariamne, whose beauty and tragic fate gripped the imaginations of the people and made the name Mary so common in New Testament times and later. Herod murdered her, and she was only one among his many victims.



Bruce Barton

Rome passed from a nominal republic into an empire. Cæsar Augustus was Emperor and Herod (beneficiary of the brave Maccabees) reigned in Palestine when Jesus was born.

The policy of Rome was tolerant; local customs and even local prejudices were not greatly interfered with, and the Jews were permitted to carry on their worship and, to a large extent, the internal affairs of their government as they chose under their own rulers. But Rome was the power that ruled, and naturally the Jews were not happy. They had become a nation whose ideals were bound up in a book. If they no longer had their independence they still did have the Law, the Prophets and the Writings. They studied these and thought they found promises that Jerusalem was again to have political power. They looked back to the days of David and Solomon, idealizing the reigns of these great kings. They were sure that some day another king of David's lineage would sit on the throne in their sacred city and they even found in Micah a verse which some imagined to mean that their king would be born in Bethlehem:

> But thou, Beth-lehem Ephratah, though thou be little among the thousands of Judah, yet out of thee shall he come forth unto me that is to be ruler in Israel; whose goings forth have been from of old, from everlasting.

It is necessary to have this little historic background in order to understand why there were two rulers simultaneously in the days of Jesus; Herod the King, whom Jesus characterized as "that fox," and Pilate, the Roman governor; and why the Jewish crowds, fired by patriotic enthusiasm, sought to take Jesus, "Son of David," by force and make Him their king; and why, when He refused, they melted away from Him and allowed the shouts of "Hosanna" of Palm Sunday to be drowned out on Friday by the shout of "Crucify."

As nearly as scholars can figure it out, Jesus was born about 4 B. C. The Christian chronology was not fixed until the sixth century, and our subsequent study of Roman records indicates that a mistake of about four years was made. Assuming the date 4 B. C., therefore, we now approach the nineteen hundredth anniversary of Jesus' thirtieth birthday.

Next Week: From Carpenter's Bench. Copyright, Bobbs-Merrill Co.

PRINTING SERVICE



WHAT YOU WANT, WHEN YOU WANT IT!

Quality Printing

Envelopes — Letter Heads
Sale Bills — Fin. Reports
Programs — Topic Cards
Booklets — Sign Cards
Posters — Circulars
Tickets — Wedding
Bill Heads — Cabinets, etc.

IF IT IS QUALITY PRINTING YOU WANT, AT A COST NO GREATER THAN YOU MIGHT PAY FOR INFERIOR WORK, THEN YOU WILL GIVE US THE OPPORTUNITY OF MAKING ESTIMATES ON YOUR NEXT ORDER FOR PRINTED MATTER. NO JOB TOO LARGE OR TOO SMALL. OUR SERVICE DEPARTMENT IS AT YOUR CALL TO HELP YOU WITH YOUR LAYOUT, TYPE SELECTION AND FORM OF PRESENTATION. THERE IS NO EXTRA CHARGE FOR SUCH SERVICE. SIMPLY PHONE NO. 21.

The Winchester Press

Phone No. 21 - - Winchester, Ont.

Flour & Feed!

Bread being the staff of life, why use any but the best ingredients in its manufacture. We carry all the finest brands of Household Flour. Excellent in quality and texture. A trial will convince you.

HUGH McMASTER, Phone 43, Winchester

Electricity!

USE MORE OF IT! LET IT SOLVE YOUR POWER PROBLEMS! IT IS MUCH CHEAPER!

NOW IS THE TIME TO INSTAL AN

"ELECTRIC" Hot Water Heater

FOR ALL PARTICULARS, APPLY TO

T. O. VANBRIDGER, Superintendent.

WINCHESTER HYDRO SYSTEM

ROSS MORROW, Auctioneer.
For the Counties of Dundas, Stormont Glengarry, Carleton and Russell.
Sales of all kinds handled.
Tel. 603 r. 31. Winchester Springs.

DR. C. H. MEREDITH
Dental Surgeon
Office Hours: 9 to 5.
Evenings by Appointment.
Phone 23.
Helmer Block. Winchester, Ont.

W. J. CASS, B.A., K.C.
Barrister, Solicitor, Notary
Phone 11. Winchester, Ont.

INSURANCE
FIRE, HAIL, ACCIDENT, LIVE STOCK AND AUTOMOBILE
Apply to
WALTER MOFFATT, Winchester, Ont

NOTICE!
I buy all kinds of Poultry, Hides and Wool at the Market Price. Phone 165.
HARRY SWEET

DR. A. W. SHERWOOD
Dentist
Successor to Dr. McKeown in his office
St. Lawrence St., Winchester.
Telephone No. 28 Winchester.

Henderson Lodge, No. 383
A. F. & A. M., Winchester
Meets on Second Friday of each month in Sweet's Block, at 8 o'clock.
Visiting Brethren always welcome.
Len. Porteous, W.M. W. A. Rowat, Sec.

JAKE ROSS
All kinds Poultry wanted at all seasons
Wool wanted. I buy all kinds of Hides
Phone 81. Winchester.

Phone 3. - - Winchester.
H. S. GROSS, M.D., C.M., L.M.C.C.
Physician
MRS. H. S. GROSS, R. N.
Offices — — Main St. West.

D. L. MacLEAN, B.V.Sc.
Veterinary Surgeon
General Practice. Moderate Rates
Phone 614 r 15, Winchester.

Loyal Orange Association
L. O. L. No. 862, meets First Wednesday of each month.
Prince Edward R. B. P. meets Last Wednesday of each month.
Victoria Lodge L. O. B. A. meets on Second Wednesday of each month.
IN ORANGE HALL, WINCHESTER

H. O. HESSELL
Barrister, Solicitor
Notary Public.
LAW OFFICE
MORRISBURG, ONTARIO

WANTED—GOLD AND SILVER
Gold Watch Cases, Rings and Brooches, Teeth Caps, Bridges, and Old Gold, bought for Cash. Highest Prices paid according to Karat. Parcels received on approval.
W. E. BARNARD,
Jeweller, Winchester.

2 Business Colleges
University graduates, matriculants and High School students of two or three years' standing should attend one of our Business Colleges. Civil Service, Business and Secretarial courses. Commercial graduates should take our short term intensive finishing course. Both Colleges under one ownership.
For copy of Brockville Business College Journal, address: Principal W. T. Rogers, 2 Court House Avenue, Brockville. For copy of Kingston Business College Journal, address: Principal R. H. Metzler, 321 Queen Street, Kingston.
New term from September 4th.

GOWLING BUSINESS COLLEGE
A Good School
Ottawa, Ont.
Now is the time to enter so that you will be prepared when normal times return, which we confidently expect will be in the near future. Write for catalogue. Enter anytime.
W. E. GOWLING, President.
H. W. BRAITHWAITE, Principal.

Press Advertisements bring results.

A BACK-TO-CHURCH SUNDAY

There is force and power in the co-operative effort. People like to move with the crowd and become part of a great movement. One of the needs of the hour is definite, strong leadership, along Christian teaching. People are looking for this leadership and especially are the youth waiting for action. They are not fully satisfied with conditions and ask many questions which they feel should be explained, yet they are hunting for a leadership that will be positive. Middle aged men and women are finding it difficult to arouse enthusiasm in their respective churches. Present day conditions have sapped their faith and they are waiting developments. Such is the condition that faces the people to-day. They want leadership and definite teaching. They want to find a true comfort and a power that will enable them to live in peace and contentment. Where can this be found? In business life, in pleasure-seeking, in acquiring power or in the church?

If men will find perfect peace and true contentment in life they must start as the child in simple faith and attend the public worship of God. It is the one place where there is the reading of God. It is the one place where there is the reading of the Book of Books and the teaching of the principles that have been a force in the reconstruction of the world. With these people who are seeking for truth all united there could be organized in this community a big Back-to-Church Sunday. It would become a challenge to the men and women and the youth to come and hear the truth. It would be a stimulus and challenge to the leaders in the various groups and churches to put forth a special effort to give definite leadership and teaching that will rekindle the fire in the souls of the people. In short, such a Sunday would be the laying of a foundation for greater spiritual life here. It is what the people want and now is the opportune time.—Bowmanville Statesman.

EVERY TOWN HAS THEM

When you hear a man running down his own town or city or business or industry in it, or his home newspaper, take a good look at him. Ten to one he will have a chin as a rail, an eye as restless as a horse thief; and he will hitch around in his chair as though he had a touch of St. Anthony's dance. Talk with him a while and you will discover that he has made a failure of everything he has tried (except being disagreeable) and nine times out of ten he is dependent upon the public for favors or support; you will find him of a meddlesome, peevish and jealous nature. A man who is always complaining, and although he has little if anything of his own one would imagine to hear him talk that he had a claim deed to the earth and a first mortgage on heaven. He knows everybody's business and why shouldn't he? He has none of his own?

SUNDAY SCHOOL LESSON

by Rev. Charles E. Dunn

Isaiah Counsels Rulers.
Lesson for September 23rd. Isaiah 31.
Golden Text: Isaiah 26:3.

Isaiah denounced his people for their reliance upon military prowess. The Assyrian empire was at its peak. It had already swallowed up Israel, and was now threatening hapless Judah. As the Hebrews were painfully aware of their weakness in cavalry, an alliance with Egypt, well provided with horses and chariots, seemed immensely attractive. It was the folly of trusting in the might of Egypt rather than in their God which provoked the woe recorded at the beginning of the 31st chapter of Isaiah's prophecy.



Rev. Chas. E. Dunn

Such a warning is very timely today when we think of the new armament race now in full swing. Despite the intolerable misery and woe visited upon the earth by the practice of war, men still trust in bombs and guns. In the midst of economic disaster without a parallel the nations today are stupidly spending four and one-half billion dollars annually on armaments.

What can be done to check the drift toward war? First of all there must be real and drastic disarmament. An effective step in this direction would be the abolition of all battleships, submarines and heavy artillery, and the absolute prohibition of chemical warfare.

Secondly, the private manufacture of armaments should either be abolished or placed under strict control. One of the most sinister aspects of the war racket is the greed of the armorers, merchants of death indeed who do not hesitate to stir up international strife that their pockets may be filled with gold.

Further steps toward a world secure from the threat of military upheaval are American membership in the World Court, a revision downward of the debts owed to the United States, a re-establishment of the sanctity of international law, and a mutual non-aggression pledge never to cross borders in hostile moods.

STRANGE AS IT SEEMS—By John Hix

For further proof address the author, inclosing a stamped envelope for reply. Reg. U. S. Pat. Off.



Madame du Barry, beautiful favorite of King Louis XV of France, was guillotined on charges of "having wasted the treasures of the state, with conspiracy against the Republic, and with having, in London, worn mourning for the late King." She was arrested by Robespierre during the Revolution, convicted on Dec. 7, 1793, and was beheaded the same day.

* * *

Italy, in the early nineteenth century, after the fall of Napoleon, came into the power of Austria. Among the commercial privileges enjoyed by Austria was a monopoly on tobacco. As a result, Italian patriots showed their sentiment against their overlords by refusing to smoke. To counteract this anti-tobacco movement, Austria issued cigars to her Italian troops and gave them orders to "smoke them ostentatiously in the streets." It was a futile move—Italy soon revolted and gained independence.

* * *

The fire piston consists of a hollow wooden tube with some small perforations at the enclosed end, and a plunger which fits snugly into the tube. When the plunger is thrust into the tube quickly it forces air out of the small holes against tinder, causing the latter to become hot and finally burst into flames.

* * *

Wine grapes grown on the Island of Santorin, Greece, are from vines set in soil containing volcanic ash. This ash imparts a distinctive flavor to wine made from the grapes.

MARK TRAVELS WITH SAUL

SAUL'S conversion was instantaneous, yet its development was most interesting. Instead of arresting any one in Damascus, he at once announced his change of convictions, and had to escape from the city by means of a basket let down from the wall.



Bruce Barton

For three years he retired to Arabia. When he emerged he had a definite plan. He would go back to Jerusalem to be welcomed by the disciples, who would naturally choose him as their leader, and so he would become minister of the First Church in Jerusalem. It was a grand plan, but it met with bitter disappointment. When he arrived in Jerusalem the disciples were afraid of him and, even after he had been vouched for by Barnabas, gave him a very grudging welcome.

Rebuffed but still ardent, he went to his old home in Tarsus, a Greek city, where he had been born, a Jew but with full right of Roman citizenship, a fact of which he was immensely proud and of which he took full advantage. For a while he had little to do. Then Barnabas, a discoverer of men greater than himself, the discoverer of Mark, went to Tarsus and invited Saul to come to Antioch.

After a very successful work in Antioch, Barnabas and Saul proposed to visit the old home of Barnabas in the island of Cyprus, and to preach as they went. This they did, and took with them Mark, who was a nephew of Barnabas. In Cyprus they had great success and established a friendship with the Roman governor, Sergius Paulus. Saul, named for the Old Testament king, now changed his name to Paulus, probably after this governor. From Cyprus they went into the nearer regions of Asia Minor.

And now an occasion of irritation arose. Barnabas was the leader of this journey, but Saul everywhere became the more prominent character. Barnabas was evidently a tall impressive man; Paul much smaller, more active, and nervous. In one place on the mainland they were received with such honor that there was a proposal to deify them:

> And they called Barnabas, Jupiter; and Saul, Mercurius, because he was the chief speaker.

Mark did not like the way things were going. His uncle Barnabas was the really great man, but Saul was taking the lion's share of the honors. Mark made himself disagreeable, and Saul did not like Mark, who finally left the two older men and went back to Jesusalem. In due time Saul and Barnabas followed, and both at Antioch and later at Jerusalem gave a vivid account of a most successful tour.

Thus far there had been no serious quarrel in the church, but the calm was about to be broken.

Club Girl Wins Auto

Marcella Rhodes has a brand new automobile which didn't cost her a cent because she is a 4-H club member and believes in making the most of what it offers. All she did to win—a Plymouth De Luxe Sedan—was to write a story telling how she would use it to advance 4-H club work if she should win one. When she received the offer from the National Committee on Boys and Girls Club Work she got busy. It wasn't hard to think how she could use the car because in her seven years of club work she had been a very helpful member to others. It is one of the objects of club work. So Marcella summed up all the ways she knew of to help club work in her community in Union County, Ohio, and they read as follows:

"Many boys and girls cannot belong to 4-H clubs as they have no way of getting to meetings. With a Plymouth car I could take them to meetings and other activities. I would be able to give special attention to crippled boys and girls. I would plan 4-H projects to fit their needs. I would take my own club in the car to give entertainments to shut-ins. As a community service I would load the car with fresh vegetables and fruits, and with the help of my club preserve and can them for the needy. I would help promote a 4-H program for young people aged 21 to 35 years."

An added thrill to winning the car was having it presented before a large throng at A Century of Progress by the veteran auto racer, Barney Oldfield. The company is awarding five Plymouths to club folks to foster interest in the movement. Miss Rhodes has already made a fine start in carrying out her part of the bargain. She initiated the car by taking 8 members to practice in demonstrations which were to be entered in the county elimination contest from which teams are chosen to enter the state matches.

She also expects to find good use for the car in helping her mother look after a club of 24 girls which she had led two years

Read The Advts.

HINTS FOR THE HOME

by NANCY HART

Enameled furniture in delicate colors should be cleaned with sifted whiting applied with a moist cloth, and wiped clean with a cloth moistened in clear, cold water. Polish it with silk.

* * *

Before you bake potatoes, let them stand in hot water for fifteen minutes and the baking will take much less time and make the texture of the potato much finer and lighter, in addition to saving fuel—if you are cooking with gas.

* * *

To avoid French fried potatoes that are too hard or too limp, soak the potatoes in cold water for a time, put them in hot water for a moment and then dry them on cheesecloth before frying in the usual way.

* * *

Instead of shelling peas, throw the pods and all—after culling the bad ones—into boiling water. When the peas are done the pods will rise to the surface of the water, leaving the peas at the bottom. The pods add to the flavor of the peas as well as making this a much simpler way to prepare them.

* * *

The leaves of a head of lettuce may be easily separated by cutting the stem or core with a sharp pointed knife, leaving a conical hole in place of the stem. Then run water from the cold water faucet into this hole and the leaves will separate easily without tearing apart.

* * *

You can judge the age of fowl by the skin of the feet. Young chickens have tender skin, whereas the feet of older chickens are scaly and the skin is much harder. Also, young chickens have pin feathers, which in the older chickens have turned into long hairs. These are two good tests for buyers.

* * *

Broiling in a gas oven is both easier and better done in a pie tin under the flame. The pie tin saves the juice, and it is much easier to clean than the broiling grid and pan.

* * *

Fresh fish have red gills and clear eyes and firm, stiff fins, which turn, as the fish grows stale, into spotted, dull gills, spotted, dull eyes and flabby fins.

THIRTEEN CANADA FIRSTS

Canada was the leading supplier against all comers of no less than 13 different products to the British market during the first quarter of 1934. She was first in wheat with 7,693,502 cwt., Argentine being second with 6,508,718 cwt., Australia third, and Soviet Russia fourth. In wheat flour Canada was first with 938,836 cwt., Australia second with 498,656 cwt., and France third with 300,287 cwt. Canada was first in apples with 1,186,477 cwt., the United States second with 625,800 cwt., and Australia third with 42,333 cwt. Canada's share of the British market is more than three times that of two years ago. Canada was also first in the British market with following products: pulp for industrial purposes, newsprint, softwood (undressed), Rubber manufactured goods, patent leather, copper ore, copper (unwrought), zinc (crude), and non-ferrous metals and manufacturers, and lobsters. Canada was second in bacon after Denmark, but two years go Canada was in the seventh place, and she was also second in hams, a place she gained at the expense of Poland and other countries.

Electrical Work!
When you want the best in Electric Wiring or General Repairing call, or Phone 183 for quick service and reasonable prices. Residence west of Wesleyan Church. Town or Country Service.
I also specialize in Radio Repairs. Tell me your troubles.
HARRY HARPER, Electrician.
Phone 183 - - Winchester.

CANADIAN PACIFIC
WORLD'S GREATEST TRAVEL SYSTEM
Time Table
WESTBOUND
From Montreal—No. 21, Daily flag stop for Belleville and beyond, due 12.45 a.m.—To Toronto, Chicago and Detroit.
From Montreal—No 35, stops daily except Sunday, due 9.56 a.m.—To Toronto and Hamilton.
From Montreal—No. 29, stops daily except Sunday. Due 6.17 p.m.—To Perth and Smiths Falls
EASTBOUND
From Chicago—No. 22, daily, flag stop for Montreal and beyond. Due 5.00 a.m.—To Montreal.
From Perth—No. 30 stops daily except Sunday. Due 8.15 a.m.—To Montreal.
From Toronto—No. 36 stops daily except Sunday. Due 5.25 p.m.—To Montreal.
Effective Sunday, April 29th, 1934.

4-H CLUB NEWS

HE'S A FARMER NOW

Once an outstanding 4-H corn club member in Indiana and winner of state championship honors, Homer E. Crandall is today "just a farmer", as he puts it, but not "just an ordinary farmer". The difference is that he is making a hard effort to do things just a little better than the average, and most of the time he is succeeding. Over a period of years that means success.

What the young farmer learned in his 4-H projects he is still applying in his farming, although he has been for himself since 1926. Crandall was junior corn champion in Indiana for two years. In 1921 he won the title with a yield of corn of 142 bushels on an acre. The next year he harvested 148 bushels. This acre, of course, was a select piece of land and the crop had every care he could give it. He doesn't grow such yields today under field conditions, but he does get high yields.

"Two very important things I learned in my club and school work about the production of livestock", said the young farmer in giving his story to us. "One is the selection of livestock for the purpose you expect to make of it. The ordinary farmer looks on a milk cow merely as such—all are about the same. But any 4-H club member who has completed his experience in this subject knows there is a world of difference. And he knows what makes the difference".

He mentioned the same distinction in meat animals. "Some cattle simply do not have it in them to make profitable use of grain and forage. It only takes a few of them in a carlot to destroy your profits. Naturally, I select feeding animals with this knowledge to guide me.

One of the main items in growing good crops is in using proper seed—that is, sound seed and the right varieties, stated this young farmer. "I learned a lot about that in my club work", he said. "I have learned a lot about it since, too, because one must be learning all the time on the farm if he is to make it go."

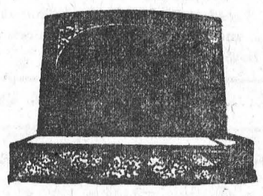

"MONUMENTS"
STUBBS & GIBSON
Manufacturers and Importers of Granite and Marble Monuments, Cemetery Fences, Copings, etc. Scotch Granites a Specialty. Shops at Morrisburg, Ontario, and Winchester, Ontario.
Telephone 119, P. O. Box 120, Morrisburg, Ontario.
Telephone 75, P. O. Box 395, Winchester, Ontario.

FEED
Lay & Pay
Laying Mash
For Heavy Egg Production
PREPARED BY
The M. F. Beach Co., Ltd.
WINCHESTER, ONTARIO.

AUTO REPAIRING!
Are you planning to do some repairing on your Car or Truck? Now is the best time to have it done.
We can give you a better price, and the most careful attention, through the winter season. Let us give you estimates on your job.

GLASS!
We have a full Stock of Door and Windshield Glass for cars in stock, and can replace your broken glass while you wait. Our Prices are right. Our Work will please you.

The Old Reliable Stand,
M. Bailey,
DURANT DEALER
Winchester - - Ontario

NEXT WEEK AT THE

CAMEO THEATRE, Morrisburg

Monday and Tuesday

NOAH BEERY AND ASTRID ALLYN
—in—
"MYSTERY LINER"
An Edgar Wallace Thriller.
—and—
"THE STORY OF A COUNTRY DOCTOR"

Wednesday Thursday

DOUG. FAIRBANKS, JR., and GENEVIEVE TOBIN
—in—
"SUCCESS AT ANY PRICE"
—and—
"THE STORY OF A COUNTRY DOCTOR"

Friday And Saturday

LILIAN HARVEY
—in—
"THE ONLY GIRL"

ANNOUNCEMENT!

Because of great demand from those who saw "The Story of a Country Doctor," showing the situation at Williamsburg, and for the benefit of those who have not yet seen it, we will present "The Story of a Country Doctor" each afternoon and evening on the above dates, next Monday, Tuesday, Wednesday and Thursday only. This remarkable picture has been revised, and as it now is will be shown in theatres throughout Canada. Running time is now 15 minutes.

THIS FRIDAY AND SATURDAY.....**"BOTTOMS UP"**

SCHOOL DAYS ARE HERE!

DON'T FORGET THAT WE ARE

"Headquarters For School Supplies"

WE CARRY IN STOCK ALL THE NECESSARY TEXT BOOKS FOR BOTH PUBLIC AND HIGH SCHOOL WORK, AS WELL AS A VARIED ASSORTMENT OF SCRIBBLERS, NOTE BOOKS, PENS, PENCILS, CRAYONS, PAINTS, BOOK BAGS, ERASERS, RULERS, INKS, ETC.,

BARGAINS IN SCRIBBLERS

LOT 1—Reg. 5c.....13 For 25c
LOT 2—Reg. 5c.....12 For 25c
LOT 3—To Celar.....10 For 25c
NOTE BOOKS .....5c to 35c

A. H. DUNCAN
"Stationer & Confectioner"
ST. LAWRENCE ST. - - WINCHESTER, ONT.

WATCH! WAIT!

SOMETHING NEW IN

"Modern Merchandising"

WAIT FOR IT!

Broadcloth All Colors—per yard **18c**

Misses' OXFORDS Cuban Heel, Smart Styles NEW STOCK **$2.75**

Heavy All Wool **Work Socks** **25c**

PEERLESS OVERALLS We Are Sole Agents 7 Ounce BLUE DENIM **$1.25**

Real Brooms Five String For Only **29c**

T. O. KEYES
TELEPHONE 16 - WINCHESTER, ONT.

Our Column

Dwell in the past and you will darken your future.

Ignorance always mistakes gentleness for weakness.

We are more fooled by our own egotism than by flatterers.

It is easier to hurt those who love us than those who do not.

"In all of history I have found no great man without his weaknesses."

Those who boast of many friends are generally advertising their own virtues.

"The real pessimist is the person who has lost interest."—William Lyon Phelps.

The dog, says a dog-lover, often fills an aching void. This is especially true of the hot dog.—Perth Courier.

"Power is a drug and those who habitually enjoy it come, more and more, to care for nothing else."—Bertrand Russell.

"Blessed beyond all earthly blessedness is the man who, in the tempestuous darkness of his soul, has dared to hold fast to these venerable landmarks."—F. W. Robertson.

If you would be exempt from uneasiness, do nothing which you know or suspect is wrong; and if you wish to enjoy the purest pleasure, always do everything in your power which you know is right.

Here is a statement that should make many believe that every cloud still has a silver lining. "It is claimed that the the poor men live longer than rich men and live more happily." We cannot vouch for this being a fact—but we hope so.—Smiths Falls Record-News.

HEAVY BARLEY YIELD

A farmer near Lethbridge reports having taken 109 bushels of barley from an acre. That is about $55. per acre.

TREES IN BLOSSOM

Trees in the orchard of Mrs. Mary Campbell in Morrisburg are bearing beautiful, white apple blossoms, as well as ripe fruit this week. The blossoms are large.

SPEAKS AT IROQUOIS

Mrs. J. E. Singleton, District President of Women's Institutes, was in Iroquois yesterday where she addressed the Iroquois Institute at the home of Mrs. Geo. Banford. A most enjoyable program was presented.

STARTS LAW PRACTICE

A. C. Whaley, of Embro, Ont., has assumed charge of the Kemptville branch of the Ottawa law firm of Boucher & Heron, succeeding Stanley Fennell, who is entering Osgoode Hall. Mr. Whaley is a graduate of the University of Toronto and Osgoode Hall.

SUFFERS PAINFUL ACCIDENT

Miss Velma Stewart, 16-year-old daughter of Mrs. A. C. Stewart, Melvin Settlement, suffered a very painful accident on Tuesday evening last about 6 o'clock, when her right arm was fractured in three places after becoming caught in the belt of a gasoline engine.

The engine had just been started when the girl endeavoured to throw it into reverse. In doing so the sleeve of her dress became tangled in the belt. Lifting her from her feet with great force, the belt threw Miss Stewart to the floor, twisting her arm about the wheel of the engine. Fortunately the engine stalled at this point or the girl would have undoubtedly been killed.

Her brother, who was nearby, at once rushed to her assistance and after removing her to the house, summoned Dr. H. S. Gross. A careful examination revealed that the arm had been fractured in three places, twice below the elbow and once above. A nerve was also found to be severed causing partial paralysis.

After reducing the fractures below the elbow, Dr. Gross ordered her removal to the Civic Hospital, Ottawa, where she is resting comfortably, at the present time, although it will be some weeks before Miss Stewart is able to be about as before.

THE UNITED CHURCH

Rev. John McKay gave an earnest message Sunday morning from Job 4:4. He said that Job was in serious difficulties. He had a number of friends who, instead of bringing comfort, brought the opposite—they were not sufficiently sympathetic. Eliphaz the Temanite uttered some flattering words and some reproaches, among them being the grand tribute of the text which is a profound truth. "I know that my Redeemer liveth," and "Though He slay me yet will I trust Him," uttered by Job, are great encouraging words to keep us on our feet. The challenge to the Church of God is to go out to our God—appointed task of keeping men and women on their feet. Psalm 23 was sung by the choir with solo parts by Miss Jessie Preston.

I Tim. 1:19 was the evening text from which the pastor spoke on Spiritual Shipwrecks, taking the recent wreck of the Morro Castle as an illustration.

When Paul thought of a life lived without Christ, he likened it to a shipwreck. A bad temper and an unforgiving spirit are submerged rocks that threaten to shipwreck our souls. Indifference, a dangerous leaning towards sin, neglect of daily devotions, worry and over-sensitiveness are some of the derelicts that hurt our spiritual life. God offers the great Pilot, Jesus, who knows the harbors of life, and the submerged rocks. If we take Him aboard and allow Him to control our lives, we will escape spiritual shipwreck.

Mrs. D. Levere placed a basket of beautiful flowers on the Communion table in loving memory of her daughter, Hazel Hutt.

Rally Day will be observed next Sunday with the seven schools of the circuit participating in the Church service at 10.30 a. m.

LOCAL AND PERSONAL NEWS

Service will be held in St. Peter's Church, South Mountain, next Sunday afternoon at 2.30 p.m.

Service will be held in St. Matthias' Church next Sunday evening at 7.30 p.m. Sunday School at 2.30 p.m.

A number from Winchester attended the opening football match in Ottawa on Saturday. All were loud in their praise of the 1934 Rough Riders.

ALICE SINGLETON
Hotel Winchester
TEACHER OF PIANO MUSIC
Phone 804

Mr. Harold Clark, of Mountain township, this week, paid a Nation Valley farmer the sum of $1645.00 for a quantity of grass seed, which is considered a record price in this district.

TOOK DANGEROUS CHANCES

A man who left a hospital in London, Ont., while suffering from diphtheria and went to see his wife, who was expecting a baby, was fined $5 for "exposing himself while suffering from a dangerous infectious disease."

CELEBRATE 64th ANNIVERSARY

Mr. and Mrs. Samuel Streight, Kemptville, celebrated the sixty-fourth anniversary of their wedding at their home on Thursday last. They were the recipients of numerous telephone messages and telegrams of congratulations. Mr. and Mrs. Streight have reached the wonderful ages of 94 and 85 years respectively.

PRESENT PETITION TO COUNCIL

At a meeting of the Lawardsburg council held on Saturday last, a petition signed by some nine hundred persons against the sale of beer and wine was presented. The council will give the matter further consideration.

It is probable that a vote on the question will be taken at the next township election.

WILL SEND OUT REPORTS

The Board of Education and the Headmaster of the Morrisburg Collegiate have decided to send monthly reports of each student at the Collegiate, showing their attendance and progress during the month. These reports will be handed to the students for the parents' signature, and parents are asked to co-operate with the Headmaster in seeing that these reports are signed and returned.

WATCH THE BULL

Mr. James E. Manson, of Galbraith, missed one of his horses last Monday morning and later discovered that it had been gored to death by a bull. A colt in the same field was also gored and crippled, but it will recover. It was said by the owner to have been one of the quietest bulls ever kept on the farm. A boy was killed on a farm near Smiths Falls recently by one of these quiet animals.—Exchange. It is well to keep an eye on a bull at all times for they are never to be trusted and the least relaxation of vigilance may prove disastrous.

METCALFE W. M. S.

The regular meeting of the W. M. S. of the United Church, Metcalfe, was held on Wednesday evening last at the home of Mrs. A. H. Scrivens, with a good attendance of members, and Mrs. G. C. Gaukrodger presiding. After reports had been received, the autumn thankoffering was discussed and Mrs. D. Kidney was appointed to arrange for a speaker for the meeting to be held the latter part of October.

Interesting readings and talks were given by Mrs. J. C. Byers, Mrs. D. Kidney, Mrs. J. Hutt, Mrs. A. J. Scrivens.

A very dainty luncheon was served by the hostess, assisted by Miss Bertha Scrivens.

The October meeting will be held at the home of Mrs. A. C. Blair.

FRACTURES COLLAR BONE

Dan. Blair, son of Mr. and Mrs. David F. Blair, suffered a painful injury on Saturday morning last while at Nestles Condensery, Chesterville. He had accompanied John Todd to the plant with a load of milk and was standing on the loading platform when the accident occurred.

The milk chute had become plugged with milk cans and Dan., seeing that they were not moving properly, endeavoured to loosen them. In doing so, he lost his balance and fell from the platform. He landed on his shoulder, causing a partial fracture of the collar bone and minor bruises.

The boy was immediately brought to his home where medical aid was summoned. At the present time, Dan is making excellent progress towards a recovery, but it will be some time before he has full use of his shoulder.

DELIGHTFUL SHOWER HELD

A delightful shower in honour of Miss Jean Summers, daughter of Rev. and Mrs. D. W. Summers, whose marriage takes place shortly, was held on Friday evening last, at the home of Mr. and Mrs. John Summers, Main Street, East.

About 100 guests assembled at the home of Mr. and Mrs. Ward Summers, and thence to the scene of the event about 8.15. Following the arrival of the guests, an appropriate address was read by Miss Beatrice Jackson and a basket, beautifully decorated with pink and white streamers and laden with numerous gifts of linen, silver and china, presented to Miss Summers by Misses Dorothy Summers and Idena Jones.

Miss Summers made suitable reply in which she thanked all those who had thus indicated their good wishes for her future happiness. The guests then registered in a beautifully appointed bride's book after which candy was passed by the hostesses, Mesdames Ward and John Summers, Misses Dorothy Summers and Idena Jones. Miss Dorothy Summers caught the bridal bouquet which was also presented to Miss Summers during the evening. The happy event was brought to a close by singing: "For She's A Jolly Good Fellow."

Mrs. Marjory Reoch spent the past week with her son, John, at Ormond.

* * *

Mrs. A. K. Jones of Dauphin, Manitoba, spent Friday with her aunt, Mrs. Bowman.

* * *

Mr. and Mrs. William Leslie and Mr. and Mrs. Frank Hunter spent Sunday with friends at Aultsville.

* * *

Mr. and Mrs. Dan. Preston, of Bellamys, were the week end guests of the former's mother, Mrs. R. D. Preston.

* * *

Mrs. R. S. Gordon, of Winnipeg, spent the past week, the guest of her nephew, Mr. John A. Reoch, Ormond.

* * *

Mrs. James H. Ross is spending the week in Kingston, the guest of her daughter, Mrs. D. R. Roughton and Mr. Roughton.

* * *

Mr. and Mrs. Harvey Barkley and son Gordon, of Morrisburg, spent Sunday here with Mr. and Mrs. George E. Earle.

* * *

Mrs. Wm. Workman is spending a few days at Stanleyville, Ont., the guest of her daughter, Mrs. Ernest Cooper and Mr. Cooper.

* * *

Mrs. Bowman and Mrs. A. K. Jones spent the week-end with the former's brother at Metcalfe and other friends at Ottawa.

* * *

Mrs. R. S. Gordon, of Winnipeg, spent one day last week, the guest of Mr. and Mrs. Orton Rodney and Miss Ella McLean of Ormond.

* * *

Miss Hattie Ramsay and Mr. Melville Leslie, of Montreal, are guests at the home of Mr. and Mrs. William Leslie, Church Street.

* * *

Mr. and Mrs. C. K. Newton and family of Lindsay, and Mrs. Alice Allen, of Sundridge, spent the week-end with the latter's daughter, Mrs. Ford Baker.

* * *

Mr. and Mrs. P. A. McGregor and Annalea were guests of Mr. and Mrs. Wm. Rennick on Sunday while attending the Inkerman Anniversary sevices.

W. M. S. WILL MEET

Next Wednesday, September 26th, a Sectional Meeting of the W. M. S. of the Dundas-Grenville Presbyterial will be held in Morewood United Church. There will be two sessions, one at 10 a. m., the other at 1.30 p.m. Mrs. F. F. Davidson will be in charge and a message will be brought by the Presbyterial President, Mrs. A. B. Allison. There will be several addresses by some of the W. M. S. workers of this district.

A questionnaire will be conducted. Dinner will be served by the Morewood ladies.

COUNCIL STRIKES RATE

The municipal council of the township of Williamsburg held its regular meeting at Bouck's Hill with all members present, Reeve E. A. VanAllen, Deputy Reeve F. Casselman, Councillors T. C. Merkley, John McMillan and George C. McKenzie.

Bylaw No. 960 re Marselis drain was passed. Bylaw No. 961 levying the rates for 194 was passed as follows: County rate 12.8 mills, township rate 4 mills, township rate on police village of Williamsburg 2 mills, township school grant 5 mills. It was moved and seconded that George Hill be appointed tax collector for 1934 at a salary of $200. Acounts to the amount of over $2000 were passed.

Council adjourned to meet at Bouck's Hill on October 6th.

JAMES S. JAMIESON

The death occurred at his home in Morrisburg on Friday last of a well-known and respected citizen of that place in the person of James Smyth Jamieson, in his 90th year.

A master of arts, the late Mr. Jamieson was for 40 years the principal of the Morrisburg Collegiate and during that period played a very prominent part in the educational life of that district. He was born in Kars, the son of the late John Jamieson and Catherine Smythe. He was an honour graduate of Victoria College in Toronto.

The funeral service was held on Monday last at 8 p.m. at his late residence, while the burial service was conducted on Tuesday morning at Kars, Ont.

WOMEN'S INSTITUTE

Many of those present at the monthly meeting in the Town Hall on Tuesday evening gave useful hints for Saturdays and Mondays in answer to roll call.

The president, Mrs. Singleton, was in the chair, and Mrs. E. Kellogg was secretary. The president announced that four prizes were won by the Institute exhibit at the Ottawa Exhibition. Committees for the Karnival reported that their work is being done, and all will be in readiness for October 15th. It is expected that the Oratorical Contest will be held on October 19th. A committee was appointed to check over the Institute dishes when they are loaned. Mrs. J. Singleton was chosen delegate to attend the Eastern Ontario Convention in Ottawa around the middle of October.

Current events were given in an interesting way by Mrs. Jay Nesbitt. The treasurer reported a balance of $40.64 in the treasury. Mrs. John Moffatt took charge for the program and social part during which a buttonhole contest was held. While Mrs. Bean and Mrs. J. Dixon were judging the buttonholes, some community songs were enjoyed. Mrs. Wesley Barkley won the prize for the best made buttonhole. A reading entitled: "Jean and the Institute," given by Mrs. Bean, proved very interesting. It was decided that our October meeting be held on the 23rd—one week later than usual.

Mr. J. D. Stewart came in and announced that a speaker would be here on the evening of October 2nd, to give a talk on bulbs. This will be under the auspices of the Horticultural Society. He urged a good attendance. Mrs. Moffat and her committee served appetizing refreshments. A vote of thanks was given this committee and "God Save the King," was sung.

NO MIXED BUTTER IN CANADA

Unless the mixture is branded "whey butter," any butter which consists of whey butter and creamery butter or whey butter and dairy butter is not allowed to be sold in Canada.

WILL HAVE VOTE

The Carleton Place council last week passed a by-law authorizing the taking of a vote at the elections in December on the sale of beer and wines in the hotels of that place.

USED WRONG BOTTLES

Magistrate Wright, of Brockville, on Monday last heard charges against two Gananoque milk dealers for using the bottles of another dealer. Judgment was reserved for a week. In this connection, it may not be generally known that it is an offence punishable by a fine of 50 to use a milk bottle as a receptacle for oil, etc.

DRIVER EXONERATED

Fatally injured when he was knocked down by an automobile while walking on the highway near Avonmore on Sept. 2, Elias Fetterly, 74-year-old Avonmore man, died in the hospital at Cornwall the following day. At the coroner's inquest, held at Cornwall on Sept. 14th, the driver of the automobile, Percy Millward, of Lunenburg, was not held responsible for the accident. Lengthy evidence was taken and the jury's verdict was one of accidental death.

GAME PRESERVE EXTENDED

Practically all the territory north of Morrisburg to the 2nd Concession has been included in the Barkley Crown Game Preserve by an order in council of this summer. Whereas the Preserve included previously about 560 acres, its present dimensions enclose a district of more than 5,000 acres, including the land from the Canadian National Railway or the north boundary of the town of Morrisburg, north to the 2nd Concession, and from the Ottawa-Morrisburg highway east to the Church Road.

IN MEMORIAM

In loving memory of Mrs. Lorne Hogaboam, who passed away on September 24th, 1930.

Nothing but memories as we journey on,
Longing for a smile from a loved one gone;
None knows the depths of our deep regret,
But we remember when others forget.

Sadly missed by her parents, Mr. and Mrs. Charles Sharpe and family.

CARD OF THANKS

Mrs. John L. Baker wishes to thank her many friends and neighbours for their numerous acts of kindness, expressions of sympathy and floral tributes extended to her during her recent sad bereavement. 21p

CARD OF THANKS

I wish to sincerely thank the many friends and neighbours who were so kind and sympathetic during the illness and death of the late Mrs. Josie Patterson.
21c Donald Kenny.

SHOP RE-OPENED

I wish to notify all my old friends and customers that I have returned to Winchester and will conduct my general Blacksmith Business in the old stand on Main Street East. A share of your valued patronage will be greatly appreciated.
21c **E. A. GILROY.**

NOTICE

I am agent for the Ottawa and Montreal daily papers. Your subscription placed with me will receive prompt attention.
Joseph B. Hughes,
21c Main St., W.

FOR SALE

Nine Pigs, seven weeks old. Apply to
Garfield Baker,
21c R. R. 4, Winchester.

FOR SALE

A quantity of Mangels and Sugar Beets at reasonable prices. Apply to
21p George Marquette, Ormond.

Private Sale of Fine Cattle!

There will be offered for sale, by private sale, on Saturday, September 22, Monday, Sept. 24th, and Tuesday, Sept. 25th, at the farm of the late C. R. Atcheson, about four Miles West of Winchester, the following:

21 Milch Cows, 4 Heifers, 1 Pure Bred Bull, Registered; about 15 acres of First Class Corn.

ROBERT RENNICK, Executor.

THE
Needlecraft Store

FALL MILLINERY

Newest styles in lovely Fur Felts with new style crowns, tricomes and berets. Perky little feather trims add the final touch of smartness to these hats and—the prices are so reasonable.

HOME-MADE CANDY

Delicious Home-Made Candy including Fudges, Chocolates, Turkish Delight, Caramels, Nut Patties, etc., only 39c a lb.

Try a box and you'll want more.

Ida F. Gardner

FOR SALE

6 Pure Bred Yorkshire Boar Pigs, 6 weeks old, bred by Alex Dynes, of Ottawa. Real choice pigs at a right price. Apply to R. J. Hodgson,
Dunbar, Ont.

Also Pure Bred Yorkshire Boar for service, bred by Alex Dynes.
20-21c

FOR SALE

200 White Leghorn Pullets, 4 months old. Prices reasonable. Apply to
Johnston Cleland,
South Mountain.

HOUSE FOR SALE

Must be sold by October 15th or left to Rent. Best of terms. Inquire of owner or at Press Office.
13tfc **E. P. ERRATT,**
Ottawa St., Winchester.

FOR SALE

About 25 tons of Threshed Hay and a quantity of Straw. For sale reasonable to quick buyer. Apply to
Geo. E. Durant,
21p. Cass Bridge.
R. R. 1, Inkerman.

Inexpensive
Portable Design
Beautiful Cabinet
Dynamic Speaker
G-E Quality

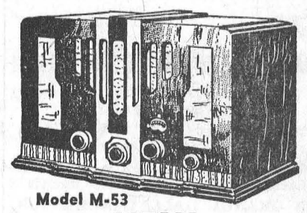

Model M-53

NEW GENERAL ELECTRIC RADIO

$49.50
EASY TERMS

THESE are only a few of the many features offered in this new General Electric 5-tube superheterodyne. Brings in police calls, amateur and aircraft transmissions—as well as your favorite programmes. Note the amazing low price—then make sure of getting your G-E radio today.

Easy Terms RD-144

JUSTUS ELECTRIC CO

To Whom It May Concern . . .

Ottawa, July 25, 1928

Mr. J. A. Halpenny tuned my grand piano last week and the result of his work was most satisfactory. He is careful and painstaking, and obtains the desired results. I have no hesitation in giving my testimony to his ability and finished work as a piano tuner.

(Signed) T. J. PALMER,
Music Editor, "The Citizen."

I will be in Winchester sometime near the end of September. If your piano needs tuning, let me know. My address is 117 Third Ave., Ottawa. Phone Carling 4270.

J. A. HALPENNY

