$3.50 YEAR IN CANADA
$4.50 YEAR IN U.S.A.

The Morrisburg Leader

SECOND CLASS MAIL REGISTRATION NUMBER - 0842

VOL. 107, NO. 20 MORRISBURG, ONT., FRIDAY, MAY 16th, 1969 SINGLE COPIES 10c

12-C CLASS WORKING WITH INDUSTRY—



Students of the graduating 4-year Business and Commerce Class, Seaway District High School, out of school for 2 weeks' office experience program — from Duponts to Long Sault Fabrics to Winchester L. to R: Back Row: Janet Casselman, Harold McMillan, Wayde Roles, Brian Cooper, Scott Whitteker. Doug. Hastle, Larry St. Pierre, David Willis, Carman Beckstead, Rose Marie Lavallie; Front Row: Linda Casselman, Marilyn Crawford, Evelyn Smith, Lynn Barkley, Judy Strader, Greta Seiling, Linda Johnston, Linda Whitford, Janet Hutt. (Missing from picture: Fannie Empey, Brenda Windsor).

—Photo by R. Martin

Mets Face Ottawa Here Tonight

Morrisburg Mets lost both their opening home game and their opening away games this week and also have lost one of their top players for an indefinite period of time.

Tonight, at the local arena they face the Ottawa Vikings who defeated them 12-9 in the Capital City on Wednesday.

Henry Storgaard was the big gun for the Mets in this one, with four goals. Ralph Duvall had a pair and Brian McNairn, Mick Mabo and Ron Gillard, with singles completed the Mets scoring for the night.

Counting for the Vikings were: R. Mineault with four; B. Copping and J. Cundell with 2 each, and singles by R. Lapratte, M. Paquette, C. Mineault and G. Monette.

Friday night's game unfortunately wound up with a smallish sort of fight involving three players from each team (Cornwall Celtics and Morrisburg Mets). A few days later, the local team has received notice of the indefinite suspension of one of their players, Tom Dawley, for allegedly kicking one of the Ottawa players. Local officials do not deny he was kicked but insist that the league officials fingered the wrong man. Dawley, they claim, had nothing to do with the kick, although he was involved in the fight. Dawley's suspension was the only one to come out of the big hassle, although there was considerable fist and stick-swinging by members of both clubs.

Before the main event began, the visitors had clinched the victory with 15 goals, 4 of them by Jack MacDonald. For the Mets, Gary Hess also had four, with Gary Bandford, Mick Mabo, Ralph Duvall and Bill Dillabough getting the others.

Game time for tonight's contest is 8:30 p.m.

91 YEARS YOUNG



MRS. LUKE MALLAN

Born in a log cabin near Ottawa, Mrs. Luke Mallan, well known and beloved as "Aunt Mary" to a wide circle of friends throughout the area, will mark her 91st birthday on Saturday, May 17th. The Leader joins with her many other friends in extending best wishes to this venerable lady on the happy occasion. —Photo by Smith.

New Trout Pond Qualified Success

The new trout pond in Williamsburg Township, which was opened to public fishing last Saturday was only a qualified success as far as area fishermen are concerned.

Several reported catching nothing more dangerous than a cold, with the cold, wet weather which prevailed on that day. The trout were reported as "jumping all over the place, but not biting".

Since that dismal opening day, however, a number of local fishermen have reported some success in catching the elusive rainbows.

Opening of the trout pond is the first step in the creation of a new recreation area to further serve the people of the district. It is planned to plant trees and to establish picnic facilities and nature trails there.

The "trout pond" is actually a man-made lake created from a quarry where fill was taken during the construction of the Macdonald Cartier Freeway. It covers some seven acres in area, and has a depth (in spots) of some 65 feet.

MRS. LLOYD MILLER DIED IN HOSPITAL AFTER LONG ILLNESS

A resident of the area all her life, Mrs. Lloyd Miller passed away at Brockville General Hospital on Wednesday, May 7th after a lengthy illness.

Mrs. Miller was born at Morrisburg on January 14th, 1906, a daughter of the late Mr. and Mrs. G. T. Bowman. She was educated at local schools and in 1924 was married to Hubert M. Casselman. To this union was born four children, Marjorie McIntosh, Watertown, N.Y.; Claire at Iroquois, and Eugene at Galt. One child, Luther, predeceased her August 21, 1942. Hubert M. Casselman died December 8th, 1945.

In November of 1946 she married Lloyd Miller of Iroquois, who survives. In addition two brothers, Keith of Ottawa, and Foster of Petticodiac, N.B., and six grandchildren also survive.

The deceased was a devout member of St. Paul's Lutheran Church, Morrisburg, and was a life member of The Women's Missionary Society and a member of the Eastern Star, The Members of the Eastern Star held a service in memory of their departed Sister on May 9th.

The body rested at W.E. Fitzsimmons Funeral Home, Iroquois until May 10th, with the funeral service being held at St. Paul's Lutheran Church, Morrisburg. Interment will follow at a later date.

Rev. F.L. Howald, minister of the church, conducted the service.

Pall bearers were Donald Thompson, Omer Pigeon, Donald Hare, Gordon Pulfer, Joseph Eckford, and Peter Shaver.

The many floral tributes, cards and donations to the Cancer Society signified the high esteem in which the deceased was held in the community.

LETTER TO THE EDITOR—

Writer Deplores "Dirty" Mets, Fans

Editor, The Morrisburg Leader,
Morrisburg, Ontario.

Dear Sir — Recently, during a lacrosse game between the Morrisburg Mets and the Cornwall Celtics I was impressed by the immaturity and rowdyism of both the Morrisburg team and crowd. The game was hampered by too many penalties and was finally discontinued, after a wild brawl erupted. The fans contributed to this unruly atmosphere through their abusive treatment of the Cornwall supporters and their repeated attempts to involve themselves with the Cornwall players.

The presence of so many of these misguided Morrisburg supporters quite possibly hindered their team. The greatest vocal support went to those players who relied on such unsophisticated tactics as deliberately provoking fights, viciously swinging their sticks, taking foolish penalties and other techniques which always contribute to a teams defeat. Those more highly skilled competitors who honestly attempted to play lacrosse and win the game were neglected. With support like this, it is little wonder that the Mets play dirty lacrosse.

And yet, the Mets must also share the guilt for the unwholesome atmosphere prevailing at the arena during these games. Obviously, their style of play has driven away the true sports fan who enjoys a tough-fought but fair contest. Rather this team has attracted those people who judge the quality of the contest by the amount of blood remaining on the floor, and it would appear that these are the people they are trying to please. The Mets should be reminded that it is the duty of every team to maintain good public relations. They should remember that they have already represented their community throughout Canada and will continue to do so. The team should ask itself what image has it left in those cities where it has played. Finally, it should rid itself of those immature players who are hurting the team through their wild and foolish antics. Only in this way will a good team spirit develop and will the players obtain anything of lasting value from the sport.

Needless to say, Morrisburg lost the game. There have, however, been other teams that have lost, but that have gained pride and self respect because they played well and did their best. The Mets have no pride, for how can one be proud of sneaking up behind an opponent and punching him. The Mets have no self-respect or they would not conduct themselves as they do while playing the game. I suggest that such a team will always be a loser regardless of the score, and I wonder seriously if such a team should be allowed to exist.

Sincerely,
DAVID STEVENS.
P. O. Box 65,
Iroquois, Ontario.
May 11/69.

ED. NOTE: We cannot wholly agree with writer Stevens on his wholesale condemnation of one team (and their supporters) for last Friday night's altercation. He perhaps is not aware that the referees (who are supposed to be impartial) gave the same number of penalties during the game to each team — eleven. Perhaps the Celtics players too, might conceivaly have had something to with starting the fracas, No one likes to see (or to receive) kicks or sneak punches in a game, but when a player has received a couple of sneaky butt ends in the chops or in the ribs, he does not allways, in his retaliation, govern himself by the Queens bury rules. As for interference by the fans with players of any team, we agree with our correspondent that it should not be countenanced at any time or place. We hope that he also has an opportunity to see games in the other towns around the circuit, Cornwall, Ottawa and Alexandria. They also have some of those kindly disposed fans who want to put the visitors out of their misery. The answer to this of course, is for fans who are given to rowdyism or hooliganism to be ejected forwith from the premises, but one can hardly expect the play ers to do that.

K. L. MacINTOSH DIED IN POSPITAL AT KITCHENER

Kenneth L. McIntosh of Kitchener former president of MacIntosh Cleaners, died last week at St. Mary's Hospital, following a brief illness. He was 90 years of age.

Born in Williamsburg, a son of the late Mr. and Mrs. George R. MacIntosh, he moved to Kitchener 34 years ago. Mr. MacIntosh was also formerly an accountant with the Toronto General Trust Corp.

Surviving are his wife, the former Florence H. Whitteker whom he married in Williamsburg in 1905 five sons, Raymond, Harold, Kenneth and Bertram, all of Kitchener, and Gerald of R.R. 2, Waterloo; two daughters, Mrs. H.W. (Lorna) Ruppel of Waterloo and Mrs. P. A. (JeJan) Schause of Kitchener. Alson 14 grandchildren and six great-grandchildren.

Funeral service was conducted at St. Mark's Lutheran Church on Thursday last and burial will be in Memory Gardens, Kitchener.

Area Cheese Plant Expands Output

Glenco Cheese Ltd., of Bonville one of the largest independent cheddar-cheese making plants in Eastern Ontario and a major market for Stormont County milk producers will receive a $35,900 forgivable loan from the Ontario Development Corporation to expand production.

Trade and Development Minister Stanley J. Randall said the company will install new equipment to increase plant capacity by 1,100,000 pounds of cheese annually. Total cost of the program is estimated at $107,000.

Expanded facilities will also enable the firm to enter into production of European-type specialty cheeses.

Eight new jobs will be created initially, with a further five jobs being added to the payroll within 5 years. The expansion program will also help maintain a market for local milk producers who have been affected by the recent closing of a local dairy.

The interest-free loan, granted under the province's Equalization of Industrial Opportunity Program, will not have to be repaid providing the company meets certain conditions over a six year period.

End of the Road for Dixon's Corners Church

by John Baldwin.

It was a solemn and nostalgic occasion when, on Sunday, May 11, the Anglican congregation of Christ Church, Dixons Corners, gathered for a final act of worship. The little white frame building which had served as the spiritual home of its people for 85 years was destined for demolition when Rt. Rev. E.S. Reed, Bishop of Ottawa, pronounced the act of secularization during an impressive afternoon ceremony.

Dixons Corners, like many other communities has changed over the years. The blacksmith shop, the cheese factory, the Presbyterian Church, built in 1858 and the post office, established in 1852 are now gone. Shifting population, urbanization, the motor-car, the growth of secularization and financial considerations are among decisions leading to the closing of the Anglican Church which had received land for a church commons in 1834

Addressing the congregation, Bishop Reed spoke of the courageous decision on the part of the members of the church to discontinue use of the building as "the same kind of foresight that had led the pioneers to build a church and follow God's leading as they saw it".

"Reasons for erecting the church in the first place", the Bishop said, "were to have a place where men might gather in fellowship, a place to meet with God and a place from which to go forth into the world renewed". He concluded, "May you have the grace to go forward with the realization that although this little church has been a symbol of everything that is good. We should not mistake realization".

Archdeacon Wilfred Bradley of Cornwall read evensong when Rev. R.V.A. Rogers baptised the infrant grandchildren of Mr. and Mrs. Walter Johnston: Gary Lee Johnston and Brenda Lee Hess. During the ceremony members of the congregation, parents and go-parents were invited to renew their baptismal vows.

At the time of the offering an altar missal was presented to the Bishop for dedication in memory of the late Mr. and Mrs. Andrew Johnston of Christ Church. The missal will now be used at St. John the Baptist Church, Iroquois.

Sacred vessels of the church were entrusted to members of the congregation who carried them from the building. These articles will find homes in area Anglican Churches.

× ×

The act of secularization of the building of Christ Church at Dixon's Corners, Sunday has sparked area interest in the history of the Church of England in Dundas County.

James Croil, in his history of Dundas, published in 1861, identifies the Lutheran Church at Riverside Heights, Williamsburg Township, as the first protestant Church in Upper Canada. The date of the building of the original church was 1790 and its first minister was Rev Samuel Schwerdtfeger. He also ministered in Matilda, now Iroquois, where a Lutheran Church was built in "the centre of the commons" in 1792.

Following the death of Mr. Schwerdtfeger in 1803, history records that the Anglican Church became predominant because, as Historian John Harkness noted, "The support afforded the Lutheran clergymen was very meagre and it is not surprising that two of them yielded to temptation and became clergymen of the Church of England".

Rev J.C. Weagant became pastor of Williamsburg Township and Matilda churches in 1808. In 1811 he was ordained to Holy Orders in the Church of England by Bishop Mountain of Quebec. Though he continued his ministry in the Lutheran Church he was found to be employing the use of the Church of England prayer book, and was indeed preaching to them in his shirt sleeves" (surplice). Though the majority of the service continued to be said in German, Mr. Weagant introduced the use of English.

Reverend Gerbrand Beek Lindsay, his successor, was the first to preach exclusively in English. The original Lutheran Church, built in 1790 was taken down and replaced by a new building consecrated by Bishop Stewart in 1836. Mr. Lindsay retired to Cornwall and died the following year at the age of 37. History records the sad death of his three children, not long afterwards, in the Cornwall canal while skating.

Croil's History records that in 1834 a grant of land was given for the erection of a church at "Matilda Centre" later known as Dixon's Corners, named for a prominent family of the day. The church was built in the north-east part of the present cemetery. As settlers had moved inland Dixons and Brinston became important settlements The historian also informs us that in 1851 the Anglican population in Dundas numbered 2743 and ten years later he speaks of the Church of England in Dundas as having "three ministers, four churches, one parsonage and approximately one hundred acres of land".

In 1837, St. Peters Church, a large stone church about two miles east of South Mountain was built. It was surrounded by a burying ground and had a parsonage with 25 acres of land attached. The church site was a donation of land

The present day Gothic style church at South Mountain has a brick parsonage and ten acres of land with an excellent orchard.

Rev. R.V.A. Rogers of St. John the Baptist Anglican Church, Iroquois, who compiled these historic facts about the Anglican Church in the county came across an interesting tale which relates that in 1805 John Rose, a prominent resident of Dixons Corners journeyed (by horseback to York Toronto) to intercede on behalf of the Rev. Joseph Sawyer, a Methodist minister who had illegally married a couple named Bouck and Locke. Not having the authority of a license to marry these persons, Mr. Sawyer was found guilty of "high dismeanour" and was exiled for fourteen years. He and his family were tearfully transported to the St. Lawrence by their parishioners where they set out by canoe for the American shore.

Within three months, through intercession of John Rose, Mr. Sawyer was exonerated and returned to take up the Methodist ministry in Dundas.



Don Hunt

Time for government action

One of California's most outspoken educators, Dr. Max Rafferty, is a syndicated columnist with the Los Angeles Times. For some time now he has been preaching against the revolutions that have been sweeping campuses around the world, including Canada.

In Rafferty's view, the destruction at Sir George Williams in Montreal is tied in with the show of guns at Cornell, the sit-ins at Harvard and San Francisco and the riots at European universities.

"It is a carefully planned, well-financed plot to take over the entire operation and control of public institutions by a highly organized elite corps," Dr. Rafferty writes. "When Mussolini did the same thing in the '20s, we called it Fascism. When Hitler did in the '30s, we called it Nazism."

Pretty strong stuff but surely the evidence is there. Can it be a coincidence that riots and protests are breaking out at colleges and universities around the world.

Certainly the students may have complaints — what student doesn't? But a complaint surely doesn't give a person the right to destroy a piece of property worth more than a million dollars, particularly when that property may have been supplied by the Canadian taxpayers.

Now that Canadian campuses are quiet, only because students are out seeking summer jobs, it is worth a look at what we are "missing" by closing colleges during the summer months.

On a typical April day in the United States, the following took place:

Colgate — Black militants took over a faculty building and dared the police to remove them.

New York University — seven fire bombs set off.

Cornell — 15 professors refuse to teach until all guns are removed from the campus.

Hampton Institute — closed by students camping in administration building.

John Hopkins — police used smoke bombs to break up crowd.

Harvard — students vote on strike issue.

And that is just a brief sample of the unrest in the United States. More and more students demand a say in college decisions while more and more signs point to a planned campaign of destruction by the Students for a Democratic Society and the Black Student Unions.

Here, the Quebec Separatist Movement is tailor made for exploitation by the student leaders.

That's why it is hard to accept the decision by the Canada Council to grant $5,500 to McGill University political science lecturer Stanley Gray, a self-avowed Marxist. This same man was one of the leaders of the march by 6,000 on McGill to demand that it be turned into a French-only university.

Only the cool efforts of the Montreal police force prevented the protest from developing into an ugly scene. Certainly the leaders did everything possible to agitate them and a look at the films of the "protest" convinced a lot of people that a scene is just what the protesters wanted.

Surely Mr. Gray and others that night must have enjoyed reading about his award — an award provided by the same people he laughs at, the Canadian public.

True to form, the intellectuals pleaded for no government interference in Canada Council grants. As the Globe and Mail in Toronto wrote: "It would be an unfortunate step for both the Council and the country if politics were to be introduced into the area of academic awards."

The paper has a point. But we feel Dr. Rafferty has a stronger point. "What's at stake now for all of us is not only the future of higher education but also the survival of our democratic institutions in the face of mounting student and faculty totalitarianism."

It is time to take a stand, even if that stand includes government interference in Canada Council grants. The time has long gone for Canadians to put up with the Grays who preach destruction at the same time they apply for handouts from the public they denounce.

Toronto Telegram Syndicate

Queen's Park Comment - -

Sports is a subject which is rarely mentioned by policicians.

Though most of us have a keen interest in sports — as spectators, Monday morning quarterbacks, or participants — there seems to be a feeling that sports shouldn't get messed up with politics.

Yet more and more, thoughtful sports figures themselves are calling for increased government involvement. Some, for example, would like to see legislation preventing the kind of semi-feudal contract a young hockey player has to sign if he wants to make it to the big time. Others are suspicious of American inroads into our sports, turning events like hockey and football into professional entertainment industries.

Many say that, without government assistance, our amateur sports and fitness programs will remain inadequate, and our athletes will continue to be, in international competition, "the best-dressed last place finishers in the world".

Any day now, a federal task force will bring down its report on a comprehensive policy for fitness and amateur sport in Canada. Meantime, it is possible to define a number of problem areas and some lines of solution.

One major shortcoming in amateur sport today lies in administration. The people who make amateurs, working in their spare time after hours. These men and women, already overburdened, are not able to undertake new or expanded programs for which federal funds might be available.

So the first function government could perform is to assist in setting up regional amateur sport administrative centres, which could hire full-time secretarial and directorial staff.

Then, through a Provincial Sports Council, funds could be made available to subsidize good athletes who want to train themselves into world class condition. This could be done on the same basis as the Canada Council now hands out grants for study and the arts. It would mean, of course, abolishing the quaint old amateur code. But why not? It's already ridiculous when Olympics officials can suggest Nancy Green should give back her gold medals because she wore skis given her by a manufacturer! Sport today is for everyone, not the independently well-off. Subsidies would keep a lot of youngsters training who today are discouraged from going on to achieve excellence.

And of course government can help to provide more facilities at the local level by providing financial aid to municipalities.

All this means giving sport and fitness a higher priority than it has now. This year the Ontario Government will provide only $140-000 in aid to amateur sport.

PLANNING A NEW HOME
PLANNING A NEW COTTAGE
PLANNING A RENOVATION
PLANNING ON LANNIN

H. S. Lannin Ltd.
GENERAL CONTRACTORS
PHONE 774-2437 WINCHESTER, ONT.

FOR QUALITY PRINTING

PHONE 543-2987

WILLIE CASSELMAN
—PLUMBING—
MORRISBURG PHONE 543-2307

MAY WE HELP YOU SELECT
YOUR PAINT FINISHES?

OUR PAINT DIVISION INCLUDES:

A complete stock of SCARFE'S Top Quality Oil and Latex Paints for Interior and Exterior.

We also have a selection of Scarfe's FINISHITE economy budget priced paints

Our Paint-Mixing Machine offers a Selection of 1600 COLOURS

PROMPT AND COURTEOUS SERVICE

SALE PRICES

BLACK LUMBER CO. LTD.

543-2188 MORRISBURG, ONT. 543-2933

BEAMISH STORES

MORRISBURG

GIGANTIC

SIDEWALK SALE

SAVE!

THURSDAY, FRIDAY & SATURDAY, MAY 15th, 16th & 17th

Hundreds of Bargains!

SHOP EARLY, SHOP OFTEN AND SAVE

CHILDREN'S WEAR
Assorted Cottons
● SLIMS ● SKIRTS
● SHIFTS ● SHORTS
Sizes 3 — 6X
All One Low Price - 99c

TEA TOWELS
Asstd. Patterns — Size 17" x 29"
SPECIAL - 4/$1.00

1st QUALITY NYLONS
Sizes 9 — 11
SPECIAL - 3 pr. 67c

STRETCH NYLON
PANTIE HOSE
FIRST QUALITY — S.M.L.
SPECIAL - 87c

LADIES'
SUMMER DRESSES
COTTONS and JERSEYS
—VALUES TO $5.00—
SIZES 8 — 18
SPECIAL - $5.00

LADIES' SLEEPWEAR
COTTON CULOTTES
Reg. $2.99
SPECIAL - $1.87

GRACE SHEETS
● SINGLE BED 63 x 100—
SPECIAL $1.99 EACH
● DOUBLE BED 81 x 100—
SPECIAL $2.37 EACH
● FITTED SHEETS—
SPECIAL $2.37 EACH
● PILLOW CASES—
SPECIAL 88¢ PAIR

TERRY SNEAKERS
ASSORTED COLOURS
ALL SIZES
SPECIAL - $1.57

CHINOOK BLANKETS
SINGLE and DOUBLE BED SIZE
SOME IMPERFECTS
Reg. $2.57
SPECIAL - $1.97

PANTIES
ASSTD. WHITE and COLORS
S. M. L.
SPECIAL - 3 pr. 77c

PANTIE GIRDLES
FIRST QUALITY — VALUE $3.99
SPECIAL - $2.57

YOUNG MEN'S
KORATRON TWILL
FAST BACK PANTS
(subs)
Blue — Green — Wheat
Sizes 28 to 36 — Reg. $5.99
SPECIAL - $3.97

MEN'S COTTON CREW NECK
T-SHIRTS
ASSORTED SUMMER SHADES
SIZES S.M.L.
SPECIAL - $1.27

BOYS' COTTON CREW NECK
T-SHIRTS
ASSORTED SUMMER SHADES
SIZES S.M.L.
SPECIAL - $1.29

DON'T MISS THIS SALE!

Report from the Ontario Legislature

The situation of the Indian and Eskimo people of Ontario provided material for an acrimonious debate of several days during this week. Led by N.D.P. speakers both Opposition Parties bitterly attacked the policy and action of the Government in the sphere of Indian Affairs. They urged that whether or not there were constitutional and or fiscal entanglements with the Federal Government, the Ontario Government should proceed with their proposed programs. Of course, since Opposition Parties do not have responsibility for taxing and governing, they are always at liberty, and usually are willing, to propose socially advanced and often uneconomic suggestions. On division, of course, the Government program was sustained.

The process of producing more new laws proceeded apace as the Government seems to have placed legislation in priority to Government Departmental Estimates. A number of Bills were given second reading, considered in Committee, passed on third reading and given Royal Assent on the Thursday by the Lieutenant-Governor.

The Prime Minister announced that in June, there would be an international ceremony at Crysler Farm Battlefield Park to mark the 10th anniversary of the opening of the St. Lawrence Seaway. For our part of Ontario, this date has tremendous significance, although as yet, we are awaiting many of the dividends in terms of industry, increased population, etc., which ad been anticipated a decade ago.

This week also saw the finish of the tour of duty of the school boys presently acting as Legislative Pages at Queen's Park with a new group reporting at the beginning of the next week. Some of the boys (including Rodney Walker of Kemptville, our present Grenville-Dundas representative) were held over for an extended period of service, although there is no difficulty in recruiting lads from all over our Province for this unusual and rewarding experience.

As yet, there has been no change in the rules of debate in the Ontario House, and small indication that any such change is in the immediate offing. As a result control of House proceedings is difficult and progress minimal. All Members keep hoping for some action in this regard.

GRADUATION AT KEMPTVILLE AGRIC. COLLEGE

E.M. Biggs, Deputy Minister, Ontario Department of Agriculture & Food, congratulated a record number of students at the Kemptville College of Agricultural Technology graduation May 9th.

Mr. Biggs pointed out that we must not look to the farmer only, but to the environment in which the farmer works if we are to help in solving agricultural problems.

Dr. Ford Stinson, Principal of the Kemptville College, stated that no group of students had done so many things so well as this year's graduates, who now go out to face the challeneg of adjustment.

Hundreds of parents and friends were on hand to see 58 students in agriculture and 40 home economics graduates receive their diplomas.

Post time 7:45 p.m. nightly except Tues. & Thurs.

10 Action Packed Harness Races.
Licensed Lounge and Dining Room. Glass enclosed and air-conditioned
Free Parking.



RIDEAU CARLETON RACEWAY
Bank St (Hwy 31) South to Albion Rd
Call 822-2211 for dinner reservations

NO MILK DELIVERY

VICTORIA DAY
Monday, May 19th

SMITH'S DAIRY LTD.
MORRISBURG ONTARIO

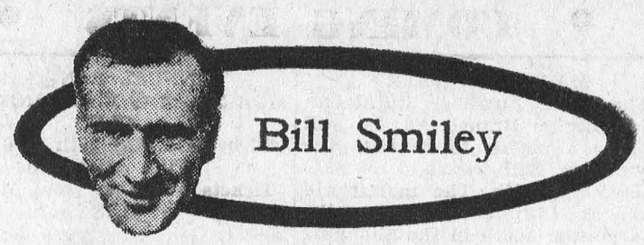

Isn't tax time fun?

With the income tax return safely off at the usual eight minutes before midnight on the last day, and my wife, who figured out mine, nearing normal a couple of weeks later, I think I have cooled out enough to pay a deep-felt, and deeply-deserved, tribute.

Oh, not to her. As I told her, from a safe distance, "Any dummy can do that." I didn't really mean it. It was only in retaliation for her applying to me the epithet "stupid." twelve times during one Sunday afternoon when I was helping her. We got a different total on every column of figures.

Patiently, I pointed out to her that women didn't have the panache to deal with income tax forms. They want everything to come out even, just as they do when wall-papering. Men would much rather grin fiendishly and say, "Let's see what the computer can do with that."

Finally, in disgust, I left it to her. She's so ridiculously honest that I probably won't even be fined this year, as is the custom. But that takes a lot of the fun and excitement out of it. There's no joy in doing your income tax form unless you think you've gotten away with something.

No, the tribute I want to pay is to a modern writer. He's anonymous, or I'd trumpet his name from the housetops. He's the chap who produces that annual best-seller called Tl General Tax Guide. Don't let the title fool you. That's just a front for one of the most baffling mystery stories of the year.

It's wildly unfair that his publishers, a stodgy old firm called Department of National Revenue, with headquarters in Taxation, Canada, do not give this author the glory and publicity which is his due.

Not since, Nicolo Machiavelli wrote The Prince, back in the sixteenth century, has such a brilliantly, diabolically clever piece of prose been produced. And this guy does it every year.

The 1968 edition of this work ran to only thirty pages, but it was a little masterpiece. It had the usual combination of complication, suspense, mystery, irony and horror. While it smacks of Machiavelli there are undertones of Edgar Allen Poe.

Mind you, it's not for the average, reader, who likes a plot with beginning, middle and end. This is for the more sophisticated reader, who likes jumping backwards, forwards and sideways in an effort to keep up with the subtle, involuted mind of the writer.

Nor is it a thrilling encounter for the fellow working for a salary, paid by cheque, with all deductions at source. But for the citizen who has more than one source of income, the book's combination of back-tracing, leap-frogging, equivocation and gobbledegook are sheer delight.

My wife enjoys this sort of thing. In fact, her favourite indoor sport is reading aloud to me excerpts which prove that I am going to wind up in the penitentiary for life. if I ignore Item 36 of this gem, which the author, with typical irony, calls a Guide.

With a guide like this, who needs a compass. It's all there, perfectly clear. For instance, she was delighted to find that, because we live in one of the ten provinces of Canada, we get something: an "Abatement for Provincial Taxes." This can amount to 28 percent. Just like money in the bank. Pretty darn decent of the federal government. It is actually called a "reduction."

Of course, you don't get this reduction if you live in the Yukon. You have to pay the whole shot. Pretty darn mean of the federal government. And, of course, if you do live in one of the provinces, your "reduction" is added back somewhere, and you pay the whole shot, anyway. But this is just one of the charming, illogical little peccadilloes that make this book a "must" for anyone.

Anyone, that is, who is being skinned alive by a trapper who smiles and smiles while your pelt is being removed.

Toronto Telegram Syndicate

DOMINION

Cooked, Smoked. Whole or Butt Half
LEG HAMS LB **65¢**

Tender Flesh Grade B—5-10 Lbs.
HEN TURKEYS LB **35¢**

BIGGER CASH SAVINGS

ASTRA
SOCKEYE SALMON
7½-oz. tin – 53c

BURNS WHOLE
CANNED CHICKEN
3¼-lb. tin – 99c

MIRACLE WHIP
SALAD DRESSING
32-oz. jar – 59c

HEINZ FANCY
TOMATO JUICE
19-oz. tins – 5/$1

HEINZ FANCY
TOMATO KETCHUP
11-oz. btls. – 4/$1

CATELLI
COOKED SPAGHETTI
8-oz. tin – 11c

CALIFORNIA LARGE SIZE 88s
NEW CROP VALENCIA CHOICE
ORANGES
DOZ **69¢**

SELECTED QUALITY DeLUXE
GOLDEN BIRD TURKEYS
5 — 10 LBS. LB **45¢**

DEVON RINDLESS — 1-LB. PKG.
BREAKFAST BACON 79¢

MAPLE LEAF TENDERSWEET — POUND
SMOKED PICNICS - 59¢

HY GRADE QUALITY — By the Piece — Store Sliced
BOLOGNA lb. 35c lb. 49c

AMBASSADOR PORK
LUNCHEON MEAT
12-oz. tins - - - - 3/$1.00

SOUTH AFRICAN BARLINKA — LARGE CLUSTERS JUICY
BLACK GRAPES
Lb. - 39¢

SUNNY FROZEN
ORANGE DRINK
6½-oz. tins 5/88c

FLOWER COLOURED
MARGARINE
1-lb. pkg. – 15c

RICHMELLO PEACH or
RAISIN PIES
24-oz. Ea. – 39c

ECONOMY SPAGHETTI or
MACARONI
2-lb. pkgs. – 3/$1

RICHMELLO SCONE or
DINNER ROLLS
12s – 2/49c

PAPULAR BRANDS
CIGARETTES

SIZE	CARTON
COMPACT	$4.39
REGULAR	$4.53
KING	$4.63

SOUTH AFRICAN FANCY
GRANNY SMITH APPLES
113 size – 6/59c

GARDEN FRESH
SHALLOTS OR RADISHES
6-oz. cello bags – 10c

—ALL VALUES EFFECTIVE TILL CLOSING—
6:00 P.M., SATURDAY, MAY 10th, 1969

— We Reserve the Right to Limit Quantities —

SHOP WITH CONFIDENCE! All meat and meat products sold at Dominion, whether Fresh, Frozen, or Processed are GOVERNMENT-INSPECTED!

DOMINION
DOMINION STORES LIMITED

Store Hours: Closed Mon; Tues. 9—6; Wed. 9—12
Thurs. 9—6; Fri. 8:30—9; Sat. 8:30—6

MORRISBURG FUEL & HEATING LTD.
OFFERS YOU 24-HOUR FREE
BURNER SERVICE
Free emergency service, free furnace inspection, adjustment and clean-out are yours with our oil heating contract.

SUNOCO HEATING OILS
Made by the originators of famous Custom-Blended Blue Sunoco Gasoline

Morrisburg Fuel & Heating Ltd.

H. C. FAIRBAIRN & SON
FURNITURE DEALER
FUNERAL AND AMBULANCE SERVICE

PHONE COLLECT TO:
MORRISBURG: 543-2271

IROQUOIS	WILLIAMSBURG
652-47775	535-2950

Successor to G. Leonard Keck

RADIO - TELEVISION SALES & SERVICE

- COLOUR TV — STEREO — HI-FI
- RADIOS AND APPLIANCES
- RECORDS AND MUSICAL INSTRUMENTS

GUITAR LESSONS AVAILABLE

— — CALL — —

STYLES & McINTOSH TV
IROQUOIS PHONE 652-4397
Closed Monday Open Tues to Sat. and Friday Night

• COMING EVENTS •

MARATHON WALK

The Ladies Auxiliary, Royal Canadian Legion Branch No. 48 will sponsor a march to benefit the Morrisburg Ball Diamond on Saturday, May 24th. The march will cover an 18-mile route from the information booth in the Shopping Centre to Upper Canada Village, and back. Entry forms are available at the Sports Shop and at Jean's Fabrics. Registration Friday, May 16th 7 to 9 p.m. and Friday, May 24th, 1 - 9 p.m. at the information booth. Please turn in pledges at Family Outfitters or Jean's Fabrics. A prize is offered for the boy or girl who turns in most money.. More details of this event to raise money for this very worthy cause will appear in a large ad in the next issue of The Leader.

20c.

ANNUAL BANQUET
MORRISBURG FISH AND GAME CLUB
will be held May 28th at 6:30 p.m.
Film Afterwards
Tickets available from Members at $1.75 Each

20-21c.

×

GOLF OPENING

The official opening of The Morrisburg Golf Course for the 1969 season will be held Monday, May 19th at 1 p.m. Golf afternoon and evening. Prizes. Dinner, 5:30 p.m. All members and prospective members welcome.

×

RUMMAGE SALE

Riverside Heights Women's Institute will hold a Rummage Sale in the Morrisburg Shopping Centre Mall on May 23rd, all day.

LOCAL and GENERAL

DO YOU REQUIRE A STUDENT? CALL CANADA MANPOWER CENTRE, 933-4260.

When veterans of the Invasion of Normandy gather in Europe next month to mark the 25th anniversary of that turning point in World War II, one of those in attendance will be Cpl. W.H.W. Eady of the O.P.P. At the time of the invasion, Bill wsaa member of the Cameron Highlanders of Ottawa. Another member of that famous regiment, who was also present 25 years ago, is Mr. Lloyd Smirle, who is now the proprietor of the general store at Froatburn.

BORN—At Winchester Memorial Hospital, on Thursday, May 8th, to Mr. and Mrs. Richard Roberts, Morrisburg, a son.

Mr. and Mrs. Ed Cornell are enjoying a vacation in Ireland.

BORN—At Winchester Memorial Hospital, on Sunday, May 11th, to Mr. and Mrs. Garry Gaines, Morrisburg, a son.

The death occurred suddenly on Tuesday, May 13th, at his home in Chesterville, of Ronald Runnels Fulton in his 62nd year, beloved husband of Gladys Viola Alford; and dear father of Mrs. Walter Foster (Donna) of Richmond, Ont. grandfather of Scott and Catherine; and brother of Drury. The remains rested at the Vice & Craig Ltd. Funeral Home, Chestervillle, where service will be held Friday at 2 p.m. Interment will be in Maple Ridge Cemetery.

SUMMER HOLIDAYS, JOBS AND STUDENTS GO TOGETHER. CALL CANADA MANPOWER CENTRE — 933-4260.

ONTARIO

LAND TO BE LEASED

PROPERTY FILE NO. K-0472

Approximately 50 acres of land in Lots 2, 3, Concession 2, Township of Williamsburgh, ten miles northeast of Morrisburg, south of Highway 401. No access via Highway 401.

Fencing to be the responsibility of Lessee.

Offers for leasing the above land for period June 1, 1969 to November 30. 1969 will be received until 12 NOON, D.S.T., May 23, 1969.

Address offers in writing to:
Regional Services Manager,
Right-of-Way Office,
Department of Highways,
355 Counter Street,
Postal Bag 4000,
Kingston, Ontario.
Telephone 544-2220.

DEPARTMENT OF HIGHWAYS, ONTARIO



You can make extra money by feeding Shur-Gain Vealer.

Shur-Gain Nursing Sow Ration will give you better pigs at weaning time.

Shur-Gain 20% Lay Mash can be fed with 50% your own oats.

Mrs. Florencet Hall and Mr. Ed Servage of Chesterville spent Sunday with Mr. and Mrs. Herbert Casselman.

A meeting of the United Counties School Board on Tuesday night adopted a motion to provide kindergarten classes for all schools in its jurisdiction in September, 1969. A statement from the Board will be issued later in connection with the matter.

Rev. Sister Melanie of Montreal and her sister, Miss Marion Coligan of Morrisburg, are spending a holiday in Ireland.

WILLIAMSBURG

Mr. and Mrs. James Urquhart of Toronto and **Mervyn Wells of** Ottawa spent the week end with their parents Mr. and Mrs. Graham Wells.

Mrs. Alice Casselman, Mrs. Maefred Merkley, Mrs. Blanchie Locke, Mrs. Harvey Johnston and Miss Gladys Bayne have recently returned from a two weeks trip to London, England.

KEEP THEM BUSY — HIRE A STUDENT. CALL CANADA MANPOWER CENTRE - 933-4260.

Mrs. Raymond McIntosh has returned home after spending two months with relatives in Wales.

Miss Jean Locke of Toronto spent the week end with her mother Mrs. M. W. Locke.

Mrs. Phyllis Strader is visiting relatives in Toronto for a few days.

Mr. and Mrs. Gordon McMillan of Clarkston and Mr. and Mrs. Glen McMillan of Port Credit spent the weekend with their mother Mrs. Elbourn McIntosh and Mr. McIntosh.

Sympathy is extended to Mr. Rufus McIntosh in the death of his brother Kenneth Lee McIntosh on Monday, May 5th, 1969 at St. Marys Hospital, Kitchener aged 90 years.

MIX AND MATCH — STUDENTS AND JOBS. CALL CANADA MANPOWER CENTRE, 933-4260.

Mr. and Mrs. Rex Weegar, Karen and Lindsay of Morrisburg and Gary Eligh of Newington were dinner guests of Mr. and Mrs. Garnet Weegar on Sunday.

ROY GILLARD DIED SUDDENLY AT KEMPTVILLE

A well known area resident died suddenly of a heart attack on Friday, May 9th, at Kemptville, in the person of Mr. Roy Gillard in his 81st year.

Born near Williamsburg in 1888 he was a son of the late David Gillard and his wife, the former Ellen Bouck. Mr. Gillard followed the business of farming until his retirement some years ago. He had resided in Kemptville since October of last year. He never married, was a member of the Masonic Lodge and the Anglican Church.

Surviving are two brothers: Lyle Gillard of Windsor and Bernie Gillard of Kemptville; and one sister, Mrs. Gory (Maggie) Millward of Morrisburg.

Funeral service was held at the Ralston Funeral Home, Kemptville on Monday, May 9th, with Rev. Kearson of Kemptville in charge. Interment followed in the St. Lawrence Valley Union Cemetery at Ingleside. Pall bearers were: Robert Gillard, Donald Gillard, David Canough, Lyle Millward, Ed. Canough, Walter Manning.



O.P.P. REPORT

Ontario Provincial Police in Dundas County last week patrolled 13,415 miles, while working a total of 1,009 hours. During this time, Officers from Winchester and Morrisburg Detachments investigated 3 Thefts, 3 Disturbances and 21 miscellaneous complaints. Also there were 55 charges laid under the Highway Traffic Act, along with 51 warnings being issued. One person was arrested and charged with driving while his ability was impaired.

Our area highways were quite busy as indicated by our officers investigating 6 property damage accidents.

Magistrates Court was very quiet during the past week with officers spending only 4 hours in court and registering 61 convictions.

Morrisburg school patrol member of the week — Debbie Hutt.

National Safety Patrol Week.

The week of May 11 to 17, 1969, has been declared as National Safety Patrol Week. During this week the ninth National School Patrol Jamboree is being held in Ottawa. It is expected that over 6,000 children from coast to coast will be participating in this event.

The Jamboree is sponsored by the Canadian Automobile Association and its member clubs across Canada in co-operation with the Ottawa Police Department. In Dundas County there will be three school patrols taking part in this event.

The three schools that will be participating are Morrisburg Public School, Williamsburg Public School and Winchester Public School. There will be a total of 70 children from our county proceeding to Ottawa on Saturday, May 17, 1969, to take part in this Jamboree. The children will parade in front of the Peace Tower where it is hoped that the Prime Minister will review the Safety Patrols as they March by. They will then be taken by bus to Lansdowne Park in Ottawa where they will be entertained and then returned home.

This trip by our three patrols is made possible by three sponsoring bodies in Dundas County whose unselfish assistance to each patrol is maintained throughout the school year. These sponsors are the Royal Canadian Legions from Morrisburg and Winchester. The three school patrols will also be accompanied on this trip by the Royal Canadian Legion band from Morrisburg who will also be taking part in all the activities.

The Ontario Provincial Police in Dundas County wish to convey to each and every patrol member their appreciation of the excellent job done during the school year. These school patrols are well deserving of this trip to Ottawa.

REGULAR MEETING HELD BY UNITED CHURCH WOMEN

The monthly meeting of the United Church Women of Lakeshore Drive, was held in Allan Hall on Tuesday May 6th. The devotional period was conducted by the president, Mrs. Harvey Johnston, who gave a short reading on women's role in the world, with appropriate emphasis on the approaching Mother's Day.

After roll call, the secretary Miss Dorothy Flower, read the minutes of the March and April meetings, Mrs. Basil Glover, treasurer, gave a very gratifying financial report. Several new items of business were discussed, at the conclusion of which the meeting was given over to Mrs. Maude Mullen, who was in charge of the worship service she was assisted by Miss Dorothy Flower who gave the scripture reading and by Mrs. Rhetta Carkner, who read a most interesting story of Africa, illustrating a portrayal of love and friendship between two persons who were unable to communicate in each other's language.

Mrs. Mullen choose as her subject "Cross-Roads Africa" and gave a very vivid and informative picture of the beginning and subsequent work of the young people of "Cross-Roads Africa" — her presentation showed not only very careful preparation, but a remarkably keen interest in the wonderful contribution which is being made by the "Cross-Roaders". Her admiration and enthusiasm for their strenuous physical labor, for their ability to overcome early resentment from the natives, left her audience not only sharing her feelings, but with the realization that the young generation do dedicate themselves very wholeheartedly to many worthy causes.

Following the Benediction refreshments were served.

SENIOR FASTBALL SET FOR AREA LEAGUE PLAY

May 23 — Brockville at Williamsburg — Cardinal at Brinston.
May 27 — Cardinal at Brockville
May 28 — South Mountain at Cardinal.
May 29 — Brinston at South Mountain.
May 30 — Williamsburg at Brinston

June 3 — Williamsburg at Brockville.
June 4 — Brinston at South Mountain.
June 6 — South Mountain at Williamsburg
June 10 — Brinston at Brockville
June 11 — Williamsburg at Cardinal.
June 12 — Williamsburg at South Mountain.
June 13 — Brockville at Brinston
June 17 — South Mountain at Brockville.
June 18 — Cardinal at Williamsburg
June 19 — Brockville at Cardinal
June 20 — South Mountain at Brinston.
June 26 — Brockville at South Mountain.
June 27 — Brockville at Williamsburg — Cardinal at Brinston

July 3 — Brinston at South Mountain — Cardinal at Brockville.
July 4 — Williamsburg at Brinston — South Mountain at Cardinal.
July 8 — Williamsburg at Brockville.
July 10 — Cardinal at South Mountain.
July 11 — Brinston at Cardinal. South Mountain at Williamsburg
July 15 — Brinston at Brockville
July 16 — Williamsburg at Cardinal.
July 17 — Williamsburg at South Mountain
July 18 — Brockville at Brinston.
July 23 — South Mountain at Brockville.
July 23 — Cardinal at Williamsburg.
July 24 — Brockville at Cardinal.
July 25 — South Mountain at Brinston.
July 29 — Brinston at Williamsburg.
July 31 — Brockville at South Mountain.
August 1 — Brinston at Williamsburg.

All games start at 8 p.m. — Seven Innings — Tie games played to a finish.

Note: — Cardinal and South Mountain are in the process of preparing lighted ball diamonds. Until their completion Cardinal will play their home games at Domville while South Mountain will perform under the Lights at Kemptville.



First of 10 CL-215 water bombers for the "Service National de la Protection Civile" of France, carries out a slavo drop of 12,000 pounds of water prior to acceptance ceremonies at Canadair Limited, the aircrafts' designer and manufacturer, in Montreal. Col. J. M. Grebil, chief of the French Military Mission in North America, accepted the plane from F.R. Kearns, Canadair president, at the ceremony attended by French and Canadian government officials and more than 5,000 Canadair workers. Canadair is also building 20 CL-215s for the Province of Quebec.

GRADE 13 PRIVATE STUDY CANDIDATES

The Stormont, Dundas and Glengarry County Board of education wishes to be of maximum assistance to Private Study Candidates of Grade 13 subjects.

If you are studying Grade 13 subjects privately, and wish to write examinations in a secondary school, please write to A. E. Kelley, Superintendent of Instruction and Personnel, 305 Baldwin Avenue, Cornwall, Ontario, as soon as possible regarding arrangements of the course(s) of study, texts, teacher contact(s) and examinations.

B. E. COMRIE,
Chairman.

H. D. SHAW,
Director of Education

ALLAN SHOWS

FEATURING
THE SCRAMBLER

RIDES
GAMES
REFRESHMENTS

Thurs., Fri., Sat., May 22, 23, & 24

Morrisburg Civic Centre

—SPONSORED BY—

ROYAL CANADIAN LEGION BR. NO. 48

The Stormont, Dundas & Glengarry County Board of Education

invites applications from teachers to fill the following positions in the Public Schools of the three counties and the City of Cornwall for the 1969-70 school year —

(1) Special Education (Option 105 required)
(2) Remedial Teachers
(3) Conversational French Teachers

Since these positions are scattered throughout the counties, applicants should state the area, or areas, in which they are willing to serve.

Applicants for the Remedial teacher and Conversational French positions must have a car.

Applications are to include certificates held, experience within past 10 years, age, and name and address of present, or last superintendent.

Salary being negotiated.
Please send applications to

A. E. KELLEY,
Superintendent of Instruction and Personnel,
305 BALDWIN AVE., CORNWALL, ONTARIO

B. E COMRIE, Chairman. **H. D. SHAW, Director.**

GET YOUR PLANTS FRESH from YOUR LOCAL GREENHOUSE

Come and select your own choice of the many varieties of bedding plants:

- TOMATOES
- PEPPERS
- CAULIFLOWER
- CABBAGE
- PETUNIAS
- SALVIA
- ZINNIAS
- ASTERS, Etc.
- DAHLIAS — GERANIUMS
- TUBEROUS BEGONIAS

You will *SEE THE DIFFERENCE* when you buy our *FRESH PLANTS!*

Fraser's Greenhouse

RIVER ROAD WEST MORRISBURG

Open Mon. thru Sat. 8 a.m.—9 p.m. — Closed Sunday
(No Deliveries)

CAN THE METS TAKE OTTAWA? SEE TONIGHT AT THE COMMUNITY CENTRE. GAME TIME IS 8:30 P.M.

PLEASE DON'T DELAY — HIRE A STUDENT TODAY! CALL THE CANADA MANPOWER CENTRE — 933-4260.

BELL LINES

by Larry Holtby, your telephone manager



Bell Canada people areturning up everywhere these days — in Spain, Turkey, Greece, the Philippines, the Bahamas, the Barbados, Nigeria, Kenya, Uganda, and the United States. It's all part of our rapidly growing consulting services program. Under this program, Bell Canada specialists in various fields provide advice and training on a paid consulting basis to foreign telephone companies.

Negotiations for our most recent contract — with the Spanish Telephone Company — began in 1967 when Spanish telephone authorities were in Canada and gained first-hand information about this country's telecommunications. Last month, 10 Bell Canada men flew to Madrid where they will be stationed for about six months. They are responsible for recommending long range plans for the Spanish long distance network, the Madrid metropolitan network and for future methods of charging for customer-dialed long distance and international calls.

× ×

While it's a fact that Bell Canada people are turning up all over the world, it's also true that people from all over the world are turning up at Bell Canada — visiting our Panorama of Progress in Telecommunications.

After just one year of operation, the Panorama has received more than 34,000 visitors hailing from Canada and the United States, and from such distant points as Australia, Kuwait, Russia, Great Britain, France, India, South America.

Particularly popular with students — they constituted some 40 per cent of last year's visitors — the Panorama puts sound, light, demonstration and narration to dramatic use in telling the story of man and his communications through past ages, in modern times and into the future. A Bell Canada guide escorts eaech group of visitors along a fascinating journey through time. Each tour takes about an hour and a half and the narrations are given in either English or French.

Even though the Panorama has only been open for a year, it is becoming well known as one of the principal tourist attractions in the city of Montreal. If your holiday plans include a trip to la belle cite, we hope you'll drop in to see our Panorama. It's open Monday through Friday and, since the Panorama is so popular, we would suggest you phone or write to us first to make a reservation. That way you'll avoid any delay between your arrival and the time the tour gets under way. —— The phone number is 870-8895 in Montreal or write: Bell Canada, Panorama of Progress in Telecommunications, 601 Lagauchetiere St., W., Montreal 128, Quebec.

× ×

Larry Holtby

MEAT Specials

FULL SLICES — TENDER

ROUND STEAK lb. 95¢

DELICIOUS, JUICY — POUND
WHOLE RUMP ROAST - 88c

THE GOURMET'S CHOICE — POUND
PORTERHOUSE STEAK - $1.15

FOR YOUR SPECIAL DINNER — POUND
T-BONE STEAK - - - $1.09

PRESSWOOD'S COMPASS BRAND — 1-LB. PKG.
TASTY WIENERS - - - 45c

PRESSWOOD'S COMPASS BRAND — 1-LB. PKG.
BREAKFAST BACON - - 79c

FRESH, TASTY — POUND
ROUND STEAK GROUND $1.09

DELSEY — 2-ROLL PKG.
TOILET TISSUE 8 Rolls – 99c

SAVE 10c! WALKER'S
HOT DOG ROLLS Pkg. of 8 – 19c

KLEENEX — 2-ROLL PKG.
PAPER TOWELS 4 Rolls – 89c

AYLMER CHOICE — 28-OZ. TINS
Tomatoes - 3/88c

VIAU BISCUITS — PKGS.
Raspberry Tarts 3/$1

PANTRY SHELF — 48-OZ. TINS
Orange Juice 3/$1

LUNCHEON MEAT — 12-OZ. TIN
Klik - - - 59c

HEINZ — 40-OZ. JARS
Dill Pickles - 2/$1

HEINZ — 19-OZ. TINS
Tomato Juice 6/99c

MAPLE LEAF — 1½-LB. TIN
Canned Hams $1.59

BICKS' — 12-OZ. JARS
Relishes - - 3/88c

AYLMER MIXED — 14-OZ. TINS
Vegetables - 6/$1

LIBBY'S FCY. — 14-OZ. TINS
Fruit Cocktail 3/88c

MAXWELL HOUSE — 1-LB. BAG
Coffee - - - 73c

SUNLIGHT LIQUID — GIANT SIZE
Detergent - 2/89c

FRESH Produce

FROM SUNNY ISRAEL! JAFFA — LGE. SIZE 75s

ORANGES Doz. - 79¢

CALIFORNIA NO. 1 — 1-LB. BUNCH
FRESH ASPARAGUS - - 49c

SLACK'S SNOW-WHITE — PINT BOX
MUSHROOMS - - - - - 39c

FRESH, TASTY — LGE. BUNCHES
GREEN ONIONS - - - 10c

NO. 1 YELLOW — 2-LB. BAG
Cooking Onions - - - 19c

ALLVALUES EFFECTIVE TILL SATURDAY, MAY 17th, 1969
WE RESERVE THE RIGHT TO LIMIT QUANTITIES

Brinston's Food Market

PICK O' THE PACK USED CAR BUYS

1969 CHEVROLET IMPALA. 2-Dr. Hardtop. V-8 Automatic. Power Steering and Brakes. Radio. Blue with Black Vinyl Roof and Black Interior. Licence No. 38313H.

1965 PONTIAC PARISIENNE CUSTOM SPORTS CONVERTIBLE. V-8. Automatic Floor Shift. Bucket Seats. Power Steering and Brakes. Radio. Brown, Matching Interior. Licence 38330H.

1967 THUNDERBIRD LANDEAU. 4-Dr. Sedan. V-8 Automatic. Power Steering and Brakes. Power Windows. Radio. Maroon with Black Vinyl Roof. Licence No. 34929H.

1967 PLYMOUTH FURY I. 4-Dr. Sedan. V-8 Automatic. Power Steering. Radio. Blue. Licence No. 37197H.

1966 FORD LTD. 4-Dr. Hardtop. V-8 Automatic. Power Steering and Brakes. Radio. Maroon with Black Vinyl Roof and Black Interior. Licence No. 38300H.

1967 CHEVROLET IMPALA 4-Dr. Sedan. V-8 Automatic. Power Steering and Brakes. Radio. Yellow with Black Vinyl Roof and Black Interior. Licence No. 34924H.

1967 METEOR MONTCALM. 4-Dr. Hardtop. V-8 Automatic. Power Steering and Brakes. Power Windows. Radio. Green, with Black Vinyl Roof. Licence No. 373222.

ALSO A REAL GOOD SELECTION OF ½-TON AND ¾-TON TRUCKS
OVER 80 CARS IN STOCK AT ALL TIMES!
Salesmen:
GEORGE KYLE AND BILL JACKSON
THREE COURTESY CARS AT YOUR DISPOSAL
CALL COLLECT

ECHLIN MOTOR SALES LTD

PERTH — ONTARIO

Corner Dufferin St. and Highway 7 — Tel. 267-3006, 267-1350

DEPARTMENT OF LANDS AND FORESTS

Weekly Report

THE EFFECTS OF WEATHER
By: M.S. Millar, R.P.F.,
Management Forester

The cool, rainy weather that we recently experienced has had many varied effects in the Kemptville Forest District.

The weather is hindering our spring planting program although approximately 48% of the 3,100,000 trees have been planted to date. Access to planting sites has been difficult and many of the lower areas are flooded and will have to be left for planting until they are drier. Tree lifting at the Kemptville Tree Nursery has been hampered by muddy fields.

On the bright side, however, is the fact that the incidence of any grass and brush fires has been lower and with the new grass now appearing the danger of this type of fire should be reduced.

Logging has just about come to a temporary halt due to soft bush roads and the half load season. Our fish stocking program has also been affetcted by the sloppy road access to some of the inland lakes. Stream and river levels are so high and the water flowing so fast that fishing is quite hazardous. However, any previously low water tables should now be well replenished.

The cool temperature accompanying the wet weather should delay the emergence of the white pine weevil and the ribes plants that hlp to spread the white pine blister rust. This will allow sufficient time to still carry out corrective action to control this insect and disease and protect the white pine.

So, though most of us have little use for this wet, cool weather it does have some beneficial effects. We guess that the golfers and fishermen are the most impatient for sunny, warmer weather.

×

CORNWALL RECREHATION AREA ENTERS SECOND YEAR OF OPERATION
By: G. E. Raine,
Fisheries Biologist

The spring of 1969 marks the beginning of the second year for the Cornwall Recreational Area with its 14-acre put and take fishing pond. The recreational area has now been well known in Eastern Ontario and indications are that during the second year, even more anglers will come and try their skill.

On May 1st the 65' deep quarry received 2500 brook trout, the first of five proposed plantings over the coming summer months. This year ten per cent of all stocked trout in the quarry will be marked with jaw tags attached to the lower jaw of the trout. Tag return boxes have been placed around the quarry for anglers to place any recovered tags. It is important that anglers return all tags in this manner as the restocking program will depend on tag returns.

For the future the proposed multiple use recreational program of the 220 acre site will enentually provide picnicking, nature trails, as well as fishing.

×

CAREER EXPO 1969

All last week at the Exhibition Hall in the Civic Centre in Ottawa there was a career exhibition for the students of the Ottawa and area school system. The Department of Lands and Forests took part in this programme to acquaint students with the career opportunities that exist in our Department.

PREVENTING BASAL CROOK IN SCOTCH PINE CHRISTMAS TREES
By: C. F. Coons,
Farm Forester

In order that maximum returns from Christmas Tree plantations are obtained, it is important that a large number of high quality saleable Christmas trees are grown on each acre planted.

Basal crook will often reduce tree value even though the rest of the tree is of good quality.

While some species and strains of trees develop straight stems more readilly than others, many basal crooks are a result of trees that were planted in a leaning position, or, were later pushed into a leaning position by environmental factors such as, frost heaving, snow, wind or ice.

When the young seedlings are left in a leaning position their new growth normally turns upright and a crook then forms in the stem.

To help prevent basal crook in Scotch pine Christmas tree plantations it is recommended that care be taken to ensure that the seedlings are planted in an upright position. In thespring, the year after tree planting it is also recommended that growers walk the plantations and locate and straighten any leaning trees since frost, snow and ice appear to have their greatest effect in causing trees to lean during the first year. Straightening can be done by inserting a planting bar or spade into the soil near the base of the seedling and pushing it into an upright position.

It may be necessary to replant or place a small amount of soil around trees that have been heaved by frost.

A little care when planting and straightening the year after planting should result in production of higher quality Scotch pine Christmas trees and a more favourable income for the grower.

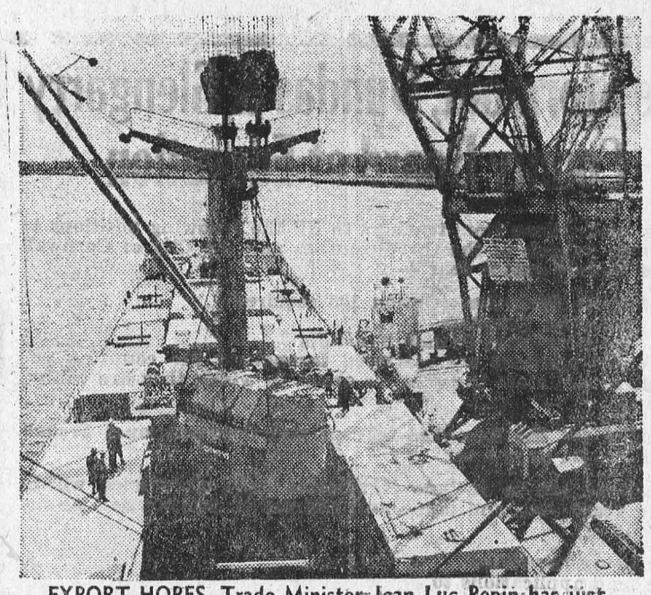

EXPORT HOPES. Trade Minister Jean-Luc Pepin has just returned from a two-week visit to Pacific countries and feels there are many paths westward for Canadian trade. He hinted Canada will likely expand current trade agreements with Pacific countries. Also, Mr. Pepin said this country will accentuate present policies. — TTS Photo



TALK DEFENCE. Defence Minister Leo Cardieux has returned from Washington after discussing with U.S. Defence Secretary Melvin Laird the possibility of a Canadian role in the U.S. ballistic missile defence system. The two men will further their discussions later this month at a NATO meeting in Brus[illegible]

$4,500
BINGO PRIZES
BROCKVILLE LIONS BINGO
Saturday, May 24th, at 8 p.m.
AT BROCKVILLE MEMORIAL CENTRE
GRAND PRIZE: $2,000 - 50 calls; Consolation $1,500
JUMPS $500 AND 1 NUMBER
3 GREAT SHARE-THE-WEALTH
$100 SNOWBALL JUMPS $100
$100 JUMBO JACKPOT JUMPS $100
$25 BABY JACKPOT JUMPS $25
$250 FOUR-WAY WIN
$125 in FIVE $25 DOOR PRIZES
$450 IN REGULAR GAMES AT $50 AND $75
TAKE HOME FROM 3 SHARE THE WEALTH USUALLY ABOUT $2,000.00
LIONS BINGOS are the Biggest and Best. We have hundreds of new tables and chairs. Next Bingo June 7.

MURIEL'S FLOWERS
WORLD-WIDE WIRE SERVICE
PERSONAL ATTENTION TO ALL ORDERS RECEIVED
WINCHESTER 774-2201

For ALL Your
INSURANCE REQUIREMENTS
HILL INSURANCE AGENCY
MORRISBURG : ONT.
TEL. 543-3069

If your subscription is not already paid up, why not do it now? We have not yet advanced our subscription price, although all other County papers have already done so.

ARE YOU
RUNNING SHORT OF
LETTERHEADS?
BUSINESS CARDS?
STATEMENTS?
ENVELOPES?
For These and *ALL*
Your Printed Needs
Call 543-2987
or drop in at
The Morrisburg Leader

EDGERTON FUELS LTD
CARE-FREE HEATING
ASK US ABOUT OUR
INSURANCE POLICY
FREE ESTIMATES ON
THAT NEW FURNACE
PHONE 543-2800
24-HOUR BURNER SERVICE

MONUMENTS
L. D. Wells & Sons
No Flat-Top Bases Used
MONUMENTS, CEMETERY LETTERING
"We are Qualified to Service What We Sell"
on No. 2 Hignway opposite the New Union Cemetery
PHONE 534-2255
"The Most Modern Shop in Eastern Ontario".

SMITH'S PHOTO STUDIO
- PORTRAITS
- GROUPS
- WEDDINGS
- COMMERCIAL

We specialize in .... Children's Photographs
62 Kyle Dr. Ph. 543-2873
MORRISBURG

W. E. FITZSIMMONS
AMBULANCE AND FUNERAL SERVICE
IROQUOIS
ESTABLISHED 1924
SERVICE IS OUR MOTTO
652-4452 or 652-4577

Chevrolet Pacesetter Values
This year's cars at less than last year's prices.

You already know where most prices are going. Up. So you'd naturally expect the brand-new '69 cars shown here to cost a lot more than last year. Fact is, many cars in this year's line-up from Chevrolet cost less, much less, than last year's models. For instance, the 2-door Impala, equipped with power disc brakes, Turbo Hydra-matic transmission, whitewalls, wheel covers and head restraints, plus a bigger motor than last year, is yours for $120.50* less than last year's figure. And comparable savings are waiting for you on many Nova, Chevelle and Camaro models. In other words, you can buy many of this year's cars at less than last year's prices. Which is what putting you first is all about. From the top, Chevy Nova, Chevelle Malibu, Camaro and Impala.



GM MARK OF EXCELLENCE
Every Chevrolet has to make it before we mark it.

*Based on manufacturer's suggested maximum retail prices, including federal sales and excise tax and suggested dealer delivery and handling charges.

CHEVROLET Pacesetter Values
SEE YOUR LOCAL AUTHORIZED CHEVROLET DEALER
CXPS-369-D

MARCELLUS MOTOR SALES Ltd.
COR. HIGHWAY NO. 2 & 31
MORRISBURG — TEL: 543-3116

COMPLETE LINES OF:

PLYWOOD — LUMBER — PAINT AND BUILDERS' SUPPLIES

We now carry also a Complete Line of

ELECTRIC & PLUMBING SUPPLIES

CHECK OUR STOCK

FOR ALL YOUR BUIDING NEEDS

PROMPT FREE DELIVERY ON ALL ORDERS

HODGINS LUMBER LIMITED

M. W. RIELLY, Mgr. 543-3155

MEDICAL RESEARCH ISN'T ALL IN THE LAB

It may come as a surprise to many that a good deal of medical research is done in hospital cafeterias.

That isn't to say that doctors spend their lunch ours warding off food poisoning or devising more nutritious chicken pot pie. But it is a fact that doctors are among the more notorious practitioners of shop talk. And when one doctor can tell another something new about their common field of interest, progress has been made in medicine

In any hospital, one of the most popular meeting places, and hence, one of the busiest scenes of shop talk, is the hospital cafeteria. The Children's Hospital of Eastern Ontario will be no exception to the rule.

"Without such a central meeting-place", says one Ottawa paediatrician, "child specialists can engage in professional pow-wows only at irregular intervals such as conventions or visits to other hospitals. It's quite impressive just how much a regular chat over soup and sandwiches can do to feed the flame of medical knowledge."

The cafeteria, however, will not be the principal scene of paediatric research at Children's Hospital. On the contrary, the plans now unfolding under the guidance of Agnew Peckham, internationally famous hospital consultants, envisage one of the most modern paedriatric research centres in Canada.

Children's Hospital will have a set of highly sophisticated laboratories. Research on this level utilizes mice, bacteria or even the minutest viruses to determine the electrochemical or enzyme action under study. What is discovered there is traced back to its application in human illness.

Dr. D. J. Conway, head of the Department of Paediatrics at Ottawa University, and a member of the Children's Hospital Board of Trustees, points to the many medical breakthroughs in childhood diseases that have come in recent years as a direct result of such research.

As an example, he cites PKU, or phenylketonuria, a birth defect in which an apparently normal child pursues a relentless path to mental retardation.

"It has now been discovered", says Dr. Conway, "that such a child lacks a single enzyme in the chain between the eating of food and the building of cells. Without this enzyme, certain foods affect normal brain growth, and mental retardation results".

A special diet, he explains, has now been created which excludes the wrong foods, and — "provided PKU is diagnosed quickly" — this form of mental retardation can now be prevented. All babies in Ontario, says Dr. Conway, are now tested for this disorder at birth.

It is only natural, Dr. Conway says, that most of the progesss made in recent times in the control and treatment of children's illnesses has been due to research done in children's hospitals. "After all", he points out, "that is where the greatest number of difficult cases are found, and can be tsudied".

Dr. Salk and Dr. Sabin, who developed the vaccines that have virtually eliminated polio, worked in close association with children's hospitals, he says. Through similar research, the scourges of diphtheria, scarlet fever and whooping cough ave been all but eliminated.

These discoveries point up only one side of research. There's another side, quite a bit less spectacular than finding miraculous new cures, but every bit as important.



TROPHY WINNER. Serge Savard, of the Montreal Canadiens, has become the first defenseman to be awarded the Conn Smythe trophy as the most valuable player in the NHL playoffs. The voting was close and Savard edged out fellow teamates Dick Duff and Rogatien Vachon. — TTS Photo

Namely the side that deals with recording everything that has been learned, so that vital information will be quickly available when it is needed .

Until recently, information gained through research was communicated mainly through medical conferences, films, periodicals and other published literature.

Today, the findings are computerized. Case summaries and abstracts of scientific papers are stored on magnetic tapes. As soon as it's needed, this information can be rapidly recalled and printed by the computer.

A current Ottawa case demanded such information only last week A child broke her leg and severely damaged the knee. The doctor in charge wanted to know her chance of overcoming a limp — in one year, 10 years, or, perhaps, in her lifetime. Shop talk might produce a clue, but the computer did much better.

However much the techniques of information storage and recall progress, though, most doctors will agree that the hospital cafeteria conferences will continue to go a long way toward spreading the information around among the team.

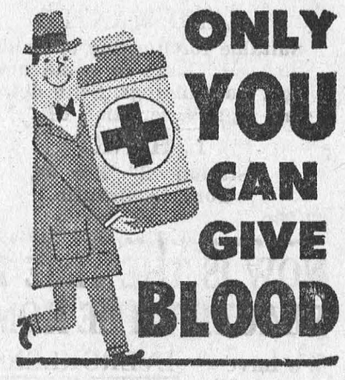

MONUMENTS

Where You Buy The Best For Less

Satisfaction Guaranteed

NO. 1 GRANITE ONLY

Cemetery Lettering

DWIGHT CROWDER

WILLIAMSBURG, ONTARIO

PHONE 535-2683

FREE SERVICE

TEXACO FUEL CHIEF

Now round-the-clock free service to EARL BAKER customers! Plus an annual cleaning and adjustment of your home oil heating equipment— also completely free. You pay only for defective parts. Call us today for Texaco Fuel Chief — the economical, cleaner-burning heating oil.

Exclusive Texaco Distributor of Heating Oils, Farm Gasolines and Lubricants in the Morrisburg Area.

EARL BAKER

PHONE 543-2962

Morrisburg Ontario



Buy, Sell, Trade, Hire, Rent, Find — WANT ADS

IN MEMORIAM

TUTTLE — In loving memory of a dear son, Charles Ernest Tuttle, who passed away on May 15th, 1967.
God knows how much we miss him
Never shall his memory fade;
Loving thoughts shall ever wander
To the spot where he is laid.
—DAD AND MOTHER
—SISTERS AND BROTHER.
20p.

MATTICE — In loving memory of Wilfred Mattice, who died May 19th, 1961.
Looking back with memories
Upon the path you trod,
We bless the years we had with you
And leave the rest to God.
—THE FAMILY.
20p.

CARD of THANKS

I wish to thank all my friends in Morrisburg and district for all the letters, cards, gifts, phone calls and prayers; also to Rev. Earle for remembering me with prayers in the church. All this made my stay in hospital much more pleasant.
FLORENCE REID,
Wolfe Island.
20c.

May I express my sincere thanks to my many colleagues, friends and pupils who remembered me so kindly during my recent stay in Winchester Memorial Hospital. Special thanks to Dr. Howard Justus, the Nursing Staffs of Second Floor, the Chronic Wing and the members of the Therapy Department; to Rev. C. W. Earle and all other clergy who so kindly visited me, and to the girls of St. James G.A. group. The help and kindness that I received will long be remembered.
MARGUERITE S. COLE.
20c.

We would take this opportunity to extend our thanks and deep gratitude to all those who sent flowers, cards, donations to the Cancer Society, and letters during the time of the illness and passing of a dear wife and mother, Mrs. Lloyd Miller. Your kind thoughts and acts of sympathy were deeply appreciated and will long be remembered.
—LLOYD MILLER,
—CLAIRE CASSELMAN.
20c.

LAND WANTED

Suitable for hunting or fishing purposes, large or small acreage. No buildings. Send details and legal description to:
L. HENRY
Station "S", Box 56,
Toronto, Ontario.
12-29p.

NOW IS THE TIME TO BEAUTIFY THE HOME!

We have — EVERGREENS:
- Scotch Pine
- Norway Spruce
- Balsam

DECIDUOUS:
- Ontario Maples
- White Birch (single orclusters)
- Sumac
- Junipers

Cedar Hedges our Specialty
HARRY TINDAL
Phone: 543-2685

TRY THIS QUIZ

Expect a train on any track at any time
☐ right ☐ wrong
Which one do you choose?
The answer is . . . . right.
Even if you cross the track several times a day and know the schedule, expect the unexpected. Remember, the train could be late or early, or unscheduled.
Many things require a motorist's attention - including his need for adequate insurance protection.
JUNIOR R. D. CASSELL
Phone 543-2075
Box 543, Morrisburg, Ont.
CIAG INSURANCE
CO-OPERATORS INSURANCE ASSOCIATIONS OF GUELPH

FOR SALE

6-H.P. JOHNSON OUTBOARD MOTOR and Wheeled Mounting Stand used only twice. Bargain for cash
TELEPHONE 543-3295.
20c.

1961 B.S.A. 650 THUNDERBOLT.
TELEPHONE 543-2233.
20c.

SECTIONAL STEEL SHELVING. Adjustable.
PHONE 543-2503.
20-21c.

KITCHEN CHROME SET. Table and Six Chairs; Small Briggs & Stratton gas engine.
543-2687.
20p.

MOFFATT GAS STOVE, 4-Burner, Very Good Condition.
PHONE 543-3243, After Six.
20c.

SMALL ELECTRIC WASHER, and Electric Wringer, suitable for a Trailer. Apply to
J. L. BELWAY,
Tel. 543-3177, Morrisburg.
20p.

ELECTRIC WASHER, HAND MOWER (new); Wheelbarrow.
PHONE 543-2411.
20p.

RIVER FRONT LOT FOR SALE.
PHONE 543-2005.
20tfc.

CHOICE QUALITY TOP SOIL, Masonry Sand, Crushed Gravel, and Crushed Stone. Also Front-End Loader and Truck Rental.
HARLAND VEINOTTE,
Telephone 543-2190.
18tfc.

5.5 H.P. JOHNSON OUTBOARD MOTOR in perfect running condition, for sale CHEAP.
PHONE 543-2575.
20-21c.

GERMAN SHEPHERD PUREBRED PUPS. Canadian Kennel Club Registered. Tattooed.
LORNE S. BARKLEY,
R.R. 2, Williamsburg.
Telephone 535-2767.
18-20c.

2-BEDROOM NEWLY DECORATED Cottage. Modern Conveniences. Immediate Possession. Located in Williamsburg. Priced to sell.
PHONE 543-3106.
18tfc.

FORMER ST. MARY'S RECTORY Corn. St. Lawrence and Second Streets. Apply
REV. D. W. MacDONALD,
Phone 543-2544.
tfp.

ARTICLES FOR SALE at the Old St. Mary's Church, include Pews, candelabra, statues, antique cupboards, and several other items.
TELEPHONE 543-2544.
41tfp.

NEARLY NEW TOGGERY
wants New Customers to See Their
SPRING & SUMMER APPAREL
Infants to Adults
Boys and Girls
A FEW DRESSES LONG or SHORT
FOR SPRING PROMS
Easter is Just Around the Corner!
Come — See — Save !
MURIEL RENNISON,
Caleb Street, Winchester.
Open 10 to 5
1tfc.

CLARK'S ENGINEERING

Machine Shop, Welding
Industrial Mechanic Service
R.R. 2, INGLESIDE, ONT.
TEL. 543-2430
19-21p.

PROPERTY FOR SALE

To Settle Estate of Late Agnes Boulerice
Property located on Annette Street in the Village of Morrisburg. Two-storey frame house with Brick Siding, six rooms and bath. Apply:
C. F. McINNIS, Esq.,
Solicitor for the Estate.
15tfc.

SELL REAL ESTATE

JOIN Ontario's largest Realtor, specializing in rural, town and vacation properties. No experience necessary, we will train you. Full or part time basis. Excellent commission arrangement. For further information call or write Omar Chisholm, R.R. No. 5, Belleville, 962-7686. H. Keith Limited, Realtor, 181 Eglinton Avenue East, Toronto 12, telephone 487-3333.
16-21c.

- Coming Events -

LEGION BINGO
Every Thursday Night at 8:00 p. m. Sharp, at the Legion Hall, Morrisburg. Progressive Jackpot. Fifteen Regular Games. 5 Specials. Admission $1.00.
1tfc.

WORK WANTED

PAPERHANGING and PAINTING. Interior Decorating. Call after 5:30 in the evening.
PHONE 652-4726,
MRS. EDWARD BECKSTEAD
19-30p.

ALL KINDS CARPENTER WORK Renovations, Kitchen Cabinets, Porches, Verandahs. By the hour or contract. Reasonable rates.
PHONE 652-2108
After 4:30 p.m.
20-21p.

WANTED

FRAME FOR CHILDREN'S OUTDOOR SWING SET.
PHONE 543-2519.

TO RENT

TWO BEDROOM HOUSE. Living Room, Kitchen and Bath. No. 14 Casselman Rd. For information,
PHONE 315-769-2010.
20p.

DUPLEX — 2 bedrooms, oil heat, modern facilities, private entrance. Apply
HUGH GILLMORE,
Lakeshore Drive, R.R. 1,
Morrisburg. Tel. 543-2122.
20c.

UPSTAIRS APARTMENT. Heated. Electricity and Water paid.
PHONE 543-3151.
20c.

APARTMENT TO RENT. Along No. 2 Highway, between Iroquois and Cardinal. Two bedrooms, heated, modern conveniences. References.
TEL. 534-2621, LONG SAULT
20tfc.

2-BEDROOM APARTMENT with living room, kitchen and bath. Private entrance. All modern.
PHONE 535-2261.
WILLIAMSBURG.
46tfc.

APARTMENTS TO RENT

NEW APARTMENT BUILDING in Ingleside, ready for June 1st. One and two-bedroom Apartments near the shopping centre, churches and schools. Equipped with refrigerator, stove, TV outlet and drapery track. Phone:
DAYS: 537-2433.
AFTER 6: 537-2373.
19-22c.

HELP WANTED FEMALE

NOW IS THE TIME
To look into Avon Opportunity.
Write today for Interview.
MRS. SWEENEY,
992 Pleasant Park Road,
OTTAWA 8, ONT.
20c.

FLOYD FISHER

REAL ESTATE BROKER
MORRISBURG ONTARIO
PHONES:
Office 543-2044
Residence 543-2355

CARDINAL AREA — 250 acre farm 200 workable, balance bush. Two barns, stable cleaner, cement silo, bulk tank. Stable ties 46. Full line machinery, 75 head of Holsteins. 7-room Frame House and 6-room Stone House. A GOOD FARM. Asking $55,000.

DUNBAR AREA — 150-acre Farm. 147 workable clay loam. 15 tile-drained. Modernised nine room House. Large Barn. 62 head Holsteins, 9 brood sows. 2 Tractors, all Machinery. Asking $55,000.

CHESTERVILLE AREA — 200-acre Farm, 165 workable. Modern 6-room Bungalow. Cement block Barn 36 x 72, Cement Silo, Stable Cleaner, Bulk Tank. Full Line of Machinery, 47 head of excellent Holsteins. Paved road. Asking $63,000.

INGLESIDE AREA — 200-ACRE Farm, 85 workable. New Bungalow. Good Frame Barn. County road. Asking $12,000.

For information, call our Office or

REPRESENTATIVES:
Harold Fisher 543-2213
Alton Bolton 543-2002
John Allison 543-2989

RUMMAGE SALE
SUMMER CLOTHING
to be held
FRIDAY, JUNE 6th
18c.

× ×
BINGO! BINGO! BINGO!
It's Bingo Time at 8:00 o'clock, sharp Every Tuesday Night at St. Mary's Hall, St. Lawrence St., Morrisburg. Come and have fun with your friends. This week's jackpot is worth $115.00.

PAINTING

INTERIOR — EXTERIOR. DECORATING. Free Estimates.
JACK DEEKS,
Phone 543-2045.
20-22p.

SALES HELP WANTED

A RAWLEIGH DEALER wanted at once in Cardinal and Morrisburg. Good opportunity. Write now. Rawleigh, Dept. D-289-405, 4005 Richelieu St., Montreal 207, Que.
20c.

SPECIAL ON FILL

SLAG FILL — Excellent for laneways, pot-holes, barnyards
Special for 1 month only.
HARLAND VENOTTE,
Telephone 543-2190.
18-19c.

DO YOU NEED
JOB PRINTING?
PHONE 543-2987



FOR SALE

CARDINAL—
Good view of St. Lawrence. One storey brick veneer 3 bedroom dwelling, built nine years. Completely modern. In perfect condition. Prime mortgage at 6% payable $98.00 monthly, including principle, interest and taxes. Transferrable. Immediate occupancy — owner transferred.

IROQUOIS—
Overlooks park and river. One storey brick veneer 3 bedroom dwelling. Built five years, completely modern, in perfect condition. Present mortgage at 6¼% transferable. Immediate occupancy. Owner transferred.

MORRISBURG—
One storey brick veneer 3 bedroom dwelling. Carport, paved driveway. Beautifully appointed, centrally located. First mortgage at 7¾% payable $90.00 monthly, transferable. Be sure to see this property before buying.

Two storey 3-bedroom frame dwelling, new oil forced-air furnace. Located 1½ miles from Morrisburg facing Highway 401. Asking price $10,000.00 Mortgage can be arranged.

One storey 2-bedroom frame dwelling, located 2nd Concession Road, tow miles from Morrisburg. Asking price $2,000.00. Mortgage can be arranged.

COTTAGE—
Near Lyndhurst, on Gananoque Lake, 12 miles from Mallorytown. 3-bedroom cottage built four years, with extra large building lot. Completely furnished, in perfect condition. Asking price $5,500. Mortgage can be arranged.

Many more listings available — See us before you buy. Mortgages can be arranged on most properties

For appointment call:

GORDON W. THOM
REAL ESTATE BROKER
Morrisburg, Ontario.
TELEPHONE 543-3055
J.M. CARKNER — AGENT
Tel. 543-2079 Morrisburg

In The Churches

ST. MARY'S CATHOLIC CHURCH
MEIKLE ST. — MORRISBURG
Sunday—
Masses at 8 A.M. and 11 A.M.
Saturday Evening—
7:00—Devotions and Confessions.
Week Day Masses at 8:00 a.m.
ST. CECILIA'S, IROQUOIS
Sunday—
Mass at 9:30 a.m.

MORRISBURG PENTECOSTAL CHURCH
Lakeshore Drive at High Street
Rev. David Murdock, Pastor
Sunday, May 18th, 1969—
9:45 a.m.—Sunday School.
Classes for all ages.
11:00 a.m.—Morning Worship.
7:30 p.m.—Evangelistic.

THE UNITED CHURCH OF CANADA
Faith and Friendship
Lakeshore Drive Church
Morrisburg, Ontario
REV. G. BRUCE, B.A., Minister
Mrs. J. Graham, Director of Music
Sunday, May 18th, 1969—
9:45 a.m.—Sunday School.
11:00 a.m.—Morning Worship.
Welcome to the Family Church
ATTEND THE CHURCH OF YOUR CHOICE THIS SUNDAY!

THE STORMONT, DUNDAS AND GLENGARRY COUNTY BOARD OF EDUCATION

TENDER

3 PICK-UP TRUCKS

Sealed bids on the above vehicles will be received no later than 4:00 P.M. Thursday, May 22nd, 1969, by D. N. Shuttleworth, Secretary-Treasurer and Business Administrator. Persons interested in bidding on this equipment are requested to obtain the necessary tender forms from the Purchasing Department, Administration Building, 305 Baldwin Avenue, Cornwall, Ontario referring to Tender No. 1-69.
W. G. MURRAY,
Manager of Purchasing and Stores.
20c.

ST. LAWRENCE EVAN. LUTHERAN PARISH
St. Paul's and St. John's IN St. Paul's.
—MAY 18/69—
10:00 a.m.—Sunday School.
11:00 a.m.—The Service.
EVERYONE ALWAYS WELCOME TO ALL SERVICES

ST. JAMES ANGLICAN CHURCH
Rev. C. W. Earle, L.Th., Rector
SUNDAY AFTER ASCENSION DAY
—MAY 18/69—
ST. JAMES, Morrisburg—
8:00 a.m.—Holy Communion.
9:45 a.m.—Sunday School.
11:00 a.m.—Holy Communion.
HOLY TRINITY, Riverside—
9:30—Holy Communion.
1:30 p.m.—Sunday School.

THE PRESBYTERIAN CHURCH IN CANADA
KNOX CHURCH
"The Church With The Chimes"
Rev. T. H. BOYD, B.Sc., B.D.
Sunday, May 18th, 1969—
9:45 a.m.—Sunday School.
11:00 a.m.—Morning Worship.

YOUR OLD ROTO-TILLER, LAWN MOWER OR GARDEN TRACTOR
IS WORTH TOP VALUE
—in a trade for—
SIMPLICITY GARDEN TRACTORS
AND EQUIPMENT
Call Sam for a Free Demonstration at
SAM'S BODY SHOP
GALLINGERTOWN
3 Miles North of Goose Sanctuary
PHONE 537-2482



You're whistling in the dark, if you haven't tried our
TOPSOIL
When you Order, Ask for
INSTANT LAWN
CRUICKSHANK
Dial: 543-2567

WE HAVE DECLARED WAR!
On the high cost of hearing aids.
It is no longer necessary to pay high prices to get the best in hearing aids.
Because we have no salesman's commission to pay, we can price all our hearing aids $100 below the regular price.
Write or phone 774-2606 for an appointment.
SUMMERS' HEARING AID CENTRE
WINCHESTER, ONTARIO

IS YOUR SUBSCRIPTION TO THE MORRISBURG LEADER PAID UP
? ? ?

THINKING OF COVERING YOUR HOME WITH
ALCAN ALUMINUM SIDING?
CALL US — Your Authorized DISTRICT DEALER - APPLICATOR
WE ALSO SELL
ALUMINUM DOORS - WINDOWS
SHUTTERS - RAILINGS - SOFFIT SYSTEM
ROOFING
BLACK LUMBER CO. LTD.
543-2188 MORRISBURG, ONT. 543-2933

BRIDES TO BE:
FOR ALL YOUR WEDDING INVITATIONS ANNOUNCEMENTS REPLY CARDS & ENVELOPES THANK-YOUS NAPKINS MATCHES & OTHER ACCESSORIES CALL
The Morrisburg Leader