THE WINCHESTER PRESS

VOL. FIFTY-THREE. WINCHESTER, ONT., THURSDAY, MARCH 21st, 1940. NO. 46

Dorothy O'Neill and Betty Stewart Win Oratory Cups

Speaking on the topic, "The Mint of Winter," Miss Dorothy O'Neill, daughter of Mr. and Mrs. Dan O'Neill, successfully defended the McMaster Cup in the annual High School Oratorical Contest, held in the local town hall on Monday evening. Miss O'Neill captured the trophy last year. The cup is a floating trophy and is up for competition among the senior students each year. The runner-up was Wendell Atchison, son of Rev. and Mrs. W. S. Atchison. His topic was, "The Call of Liberty." Other contestants were Miss Donna Suffell, Miss Doris Suffell, Gerald McKendry and William Spinks. The adjudicators were Mrs. J. D. Stewart, M.A., B.Sc., W. J. Stewart, B. Paed., and Dr. G. H. Meredith.

In the lower school contest, Miss Betty Stewart, daughter of Mr and Mrs. W. J. Stewart, captured top honours, speaking on the life of "Winston Churchill." Running her a close second was Miss Patti Cass, daughter of Mr. and Mrs. W. J. Cass. Her topic was, "As Nazi Tourists See the United States." Other students who entered the junior contest were: Misses Marion Helmer, Catherine McGregor and Jean Stewart. Dr. Meredith and Mrs. J. D. Stewart were the judges in this division.

At the close of the contest the presentation of the McMaster Cup was made by Mr. W. J. Stewart, while Miss Rebecca Stenhouse, B. A., presented the Lower School Trophy.

During the evening the speeches were interspersed with musical selections by the High School Glee Club; piano solo by Miss Dorothea Blair, and vocal trios by Misses Donna, Doris and Marion Suffell.

The chairman for the occasion was T. J. Hawkins, M. A.

Following the program, refreshments were served and a social time enjoyed.

FLOWERS FOR EASTER!

Order your flowers now for Easter. We have on hand Tulips, Daffodils and Lilies, and will order any other variety you wish. Phone 13, J. L. Dixon, Furniture Dealer.

Picadilly THEATRE

Williamsburg, Ont.

Now Showing

THIS THURSDAY, FRIDAY & SATURDAY

March 21, 22 and 23

"RANGE WAR"

—with—

Bill Boyd and Russell Hayden.

—also—

EMERGENCY SQUAD

—with—

William Henry and Louise Campbell.

For Next Week

MONDAY & TUESDAY

March 25 and 26

Monday Matinee at 3 p. m.

THE COUNT OF MONTE CRISTO

An unforgettable masterpiece of spectacle and adventure, with Robert Donat, Elissa Landi and Louis Calhern.

WEDNESDAY, MARCH 27th

Matinee Performance at 3 p.m.

"BOY TROUBLE"

A real honest-to-goodness family comedy, featuring Mary Boland and Charles Ruggles.

Proceeds to be given to the Williamsburg Branch of the Red Cross Society.

THURSDAY, FRIDAY & SATURDAY

March 28, 29 and 30

Saturday Matinee at 3 p.m.

"CHARLIE McCARTHY DETECTIVE"

With the most terrific trio on the screen, stage, air or anywhere

Edger Bergen, Charlie McCarthy, Mortimer Snerd and Robert Cummings.

In the merriest, maddest mystery ever filmed.

Admission 25c, Children 15c

NOTE: — SPECIAL PRICES FOR CHILDREN ON SATURDAYS

Saturday Matinees 10c; Saturday Evenings 35c, if unaccompanied by parents.

Increase of Voters In Grenville-Dundas

The General Election on Tuesday, March 26th, will see a total of 22,323 names on the Voter's lists for the Electoral District of Grenville-Dundas. This would be an increase of 279 names as compared with Lists for the General General Election of 1935. The County of Dundas has 11,150 names, while the County of Grenville shows 11,173 names. A close study of the various divisions would show a tendency to move from rural municipalities, nearly all villages and towns having increased while there has been a decrease in all Townships except two.

Grenville-Dundas has only Rural Polling Divisions, therefore only one Enumerator to each division is required. The three largest Divisions were No. 2, Cardinal, 559; No. 1 Kemptville, 550; No. 4, Williamsburg, 532. On March the 12th, the day for final revision, only four corrections were necessary for these three Divisions. This is an example of the manner in which the work of Enumeration was carried out.

Where the number of names in any one Polling Division exceeds 350, a second Polling Station is required. For that reason this District will have 112 Polling Stations. Each Station has a Deputy Returning Officer, Poll Clerk, and in some instances a Constable. The Candidates are each entitled to two agents in each Polling place. In case all possible positions were occupied, a total of well over 600 people might be employed.

Mr. John A. Campbell, the Returning Officer for the District, has personally visited each Polling Station and has instructed the Deputy Returning Officers in their various duties. From Mr. Campbell's Office at Kemptville we learn that everything is now in readiness for the recording of the vote on Election Day. Mr. Campbell has been very efficient in carrying out his duties as Returning Officer and has treated all printing offices fairly in awarding contracts for printing, etc.

Red Cross Staging "Cabaret" Night

On Wednesday Evening, March 27th, at 8 p.m., the local Red Cross Society will present a "Cabaret Concert" in the town hall. This is a new form of entertainment in Winchester and one that should prove highly delightful to those who attend (and every loyal citizen of Winchester and district should attend because the Red Cross is deserving of all the support we can give it.)

The program, which is being prepared by Councillor Hy. Bessin, convenor of the committee for next Wednesday's entertainment, is outsanding. It will include numbers from local and outside talent. The admission is only 25c and

(Continued on Page 6)

To The Electors of Grenville-Dundas:

On March the 26th, Canada and the Empire appeals to us to discharge the high responsibility of exercising our franchise. There has never been a time in the history of Canada when it was so necessary for men and women in all walks of life to be calm, to be courageous, to be clear in our thinking and action on behalf of our Country and Empire.

What is the issue that you as an elector are called upon to decide in this election? Reduced to its simplest terms, Mr. King asks you to place your stamp of approval on the policies and actions of his administration for the past five years. He asks you to approve his woeful lack of preparation for the war;

He asks you to approve his haphazard prosecution of our war effort;

He asks you to approve his unprecedented dissolution of Parliament;

He asks you to approve his vicious and undemocratic censorship of radio and press in an attempt to hide from you the true facts;

He asks you to approve his rejection of any co-operation with other groups of loyal Canadians;

He asks you to approve his failure to co-operate with Great Britain in the establishment of Air Training Scheme in Canada in the year 1938 on narrow constitutional grounds that our sovereignty as a nation might be effected;

He asks you to approve his failure to give to the farmers of this country a square deal in fixing the prices of pork and bacon, ensuring to them a price commensurate with the cost of production plus a reasonable profit;

He asks the farmer to approve his failure, to control the price of mill feeds to the farmers through the Price Control Board; He asks the farmer to approve his action in 1935 in removing the bonus of 1½ cents per pound on cheese given by the Bennett administration and replacing it, after a lapse of four years, with a bonus returning to the farmer only a small fraction of the previous benefits;

He asks you to approve his failure to deal with the problems of youth and unemployment during the past five years;

That is the record! Can you endorse it? That is the question you must decide before voting day.

As an alternative, I commend to you the platform for National Government sponsored by the Honourable Dr. Manion.

National Government means a vigorous prosecution of Canada's part in the war on a voluntary basis without conscription.

National Government means a real war effort by Canada without partisanship, without patronage, without favouritism, without profiteering.

National Government means that the best brains in Canada, irrespective of Party will be brought into the Government for the effective and efficient prosecution of the War.

National Government means closest possible co-operation with Great Britain.

National Government means encouragement of voluntary recruiting.

National Government means just and honourable treatment for all dependents of enlisted men.

National Government means the closest co-operation with Great Britain and other parts of the Empire in the British Commonwealth Air Training Scheme.

National Government means the immediate appointment of an overseas Minister to remain in England to co-ordinate our war effort with the allies.

National Government means immediate action to meet problems of unemployment and the appointment of a Minister of Youth Welfare.

National Government will exert every effort to secure for the farmers of this country, a fair return for their labour.

In this time of great stress, Britain, France and our sister Dominions of Australia and New Zealand have turned to National Government. Canada needs National Government. We must place national need before political expediency.

I therefore appeal to you for your support and influence.

Yours faithfully,

A. C. CASSELMAN,

National Conservative Candidate for Grenville-Dundas.

A. C. Casselman Addresses Electors

"This is the most serious election that Canadians have ever been called upon to face," declared A. C. Casselman, National Conservative Candidate for Grenville-Dundas, at a meeting held in the local town hall, last night. In reviewing incidents leading up to, what he termed "the scuttling of parliament by the Prime Minister," Mr. Casselman said that no government in the history of the Dominion was offered more co-operation and assistance in prosecuting Canada's war effort, than was the Mackenzie King Government, not only by the Conservative Party, but by all political groups—yet parliament was dissolved without any reason whatsoever. "Dissolution locked up all information that the people of Canada should have in order to know how to mark their ballots," he said He stated that if there had been a session of parliament and the facts of the King Government's war effort had been made public, the next Federal election would have been a runaway and Mr. King knew it. All parliamentary procedure had been abandoned in opening parliament and then dissolving it without due notice, he said.

"Mr. King promised that he would answer all criticism at the next session of parliament, but he avoided this, knowing full well that he would be placed in an embarrassing position, so he shattered tradition and scuttled parliament," the speaker continued. King's promises are not to be taken seriously, he said. "Today the electors are deprived of information that is in the public's interest. You can't get an honest answer to any of the questions the people want to know. The Liberal Government, through censorship, has gagged the press and the radio, and there never was a time in the history of the British Empire when Free Speech was curtailed as much as it is in this election campaign by the King Administration."

"From 1917 to the present time the Liberals have tried to keep Quebec separate from the rest of Canada, by associating the Conservative Party with conscription and other compulsory war measures. Hon. Robert Manion, as well as the Conservative Party as a whole, have no desire to adopt conscription," he said.

But, he continued, the Military Service Act is still on the books—it has never been removed by the Liberal Government, who could use it as a means of introducing conscription whenever desired.

Speaking to the farmers, Mr. Casselman asked them what the King Government ever did for them. "They removed the cheese bonus, introduced by the Bennett Government, which paid the farmers $1,500,000 per year on their milk. Then when an election was in the offing they decided to pay a premium on cheese last year, which netted the farmers of Eastern Ontario only $486,000. On the other hand they paid wheat bonuses to the farmers in Western Canada, amounting to hundreds of millions of dollars. Mr. Casselman said he was not opposed to the wheat bonus, but the milk producers should be given recognition as well as the wheat producer.

Under the last Conservative government, pork could be raised at a profit, but at 8½ cents it can't be done today, not at the present price of feed. Referring to the Price Control Board, he said that one week before the war, bran was $18.75 per ton—one week after the war it was $27.75 The governmnet stepped in and the price declined to $22.75. Today it is higher than ever, $28.50. "Is this control," the speaker asked.

Referring to H.S . Arkell, who spoke at a Liberal Meeting here a few days ago, Mr. Casselman said he didn't tell the farmers the true facts. He is a farmer but he was paid $500.00 per month and all travelling expenses as a Dominion Livestock Commissioner; no wonder farming conditions had improved in his

(Continued on Page 4)

By Jo-Anne Shoppe Fashion Show Staged

The Spring Fashion Show, presented by Mr. and Mrs. Arnold Dukelow, operators of the Jo-Anne Shoppe, at the local Town Hall on Friday afternoon and evening last, attracted many outsiders, as well as a large crowd of local ladies and a few men.

All that is new in ladies' wearing apparel was displayed to advantage by local ladies who enacted the roles of models with the skill of professional mannequins.

The models were—Mrs. J. L. Dixon, Mrs. A. G. Suffel, Mrs. Ralph McPherson, Mrs. D. L. MacLean, Mrs. J. K. Ault and Miss Georgina Barkley.

The stage settings for the occasion were arranged by Mr. J. L. Dixon, local furniture dealer, while Mrs. Walter Barkley, operator of Winchester's Hair Dressing and Beauty Salon, was responsible for the different hair styles, exhibited by the models. As each appeared, Mrs. Barkley gave a very interesting explanation of the hair-do.

During the afternoon and evening, refreshments were served by members of the Ladies' Aid Society of St. Paul's Church, under whose auspices the show

(Continued on Page 6)

Mrs. Eliza Keyes Passes In 96th Year

In the passing of Mrs. Eliza Keyes, at her home on Clarence Street, early Saturday evening, Winchester loses one of its oldest and most highly esteemed citizens. Deceased had been in ill health for the past six weeks and her passing did not come unexpectedly.

Born near Hallville 95 years ago, the late Mrs. Keyes was a daughter of the late William Blaine and his wife, Eliza Martin, pioneer settlers of the Kerr's Ridge district.

At an early age she graduated from school and for several years followed the profession of a school teacher, occupying a position on the teaching staff of several rural district schools.

She was married to John Keyes in 1867 and for forty years resided near Inkerman, later going to Chesterville, where she lived for five years.

Following the death of her husband in 1907, Mrs. Keyes took up residence in Winchester, where she continued to reside until the time of her passing, and where she was highly respected by a wide circle of friends.

The late Mrs. Keyes was a devoted member of the United Church, a life-member of the W. M. S., and during her younger years she took an active part in the several other ladies' organizations about town. She was a beloved mother, a true friend, and possessed all the qualities of a devout Christian, thus her passing will be widely mourned.

The funeral service was held in the local United Church on Monday afternoon with the pastor, Rev. W. S. Atchison, officiating. Following the service, the remains were placed in the vault at Maple Ridge Cemetery to await burial at a later date. The pall bearers were Messrs. James Roberts, J. L. Mill, Ralph Allison, Harold Allison, Kenneth Ault and John Miller.

She leaves one son, Reeve T. O. Keyes, of Winchester, and five daughters, Mrs. John W. Ault, Winchester; Mrs. A. B. Allison, of Morewood; Mrs. A. P. Allison, of Smiths Falls; Mrs. Thomas Haggerty, of Williamsburg, and Mrs. Ralph Moad, of Toronto. Two sons, Dr. S. J. Keyes and Ralph Keyes, predeceased her some years ago.

Included in the floral tributes was a wreath from the Municipal Council.

OBITUARY

LATE WALTER K. GARDNER

Word was received here on Saturday last of the sudden passing of Walter Kenneth Gardner, at Michipicoten Harbour, Ont. Deceased was in his 53rd year and was born in Winchester, a son of the late William Gardner and his wife, Sarah Elizabeth Geddes. He received his education here, and when a young man, travelled to British Columbia, where he remained for several years. At the outbreak of the Great War in 1914, he enlisted with the Vancouver Highlanders and served with the Canadian Forces in France until the spring of 1919, when he received an honourable discharge. On his return from France he spent several months in Winchester, before going to Michipicoten Harbour, where he remained until his death. He never married.

The body arrived in Winchester on Monday forenoon and was taken to the home of his sisters, the Misses Ida and Emma Gardner, from which place the funeral was held on Wednesday afternoon. The service was conducted by Rev. John MacKenzie, Interim-Moderator of St. Paul's Presbyterian Church. Interment was made in the family plot at Maple Ridge Cemetery.

The pall bearers were: Nelson Dixon, Erle Helmer, Floyd Armstrong, Ernest Summers, William Watson and James Bowman, all war veterans.

He is survived by three sisters, Mrs. Jas. H. Ross and the Misses Ida and Emma Gardner, of Winchester, and one brother, Herbert Gardner, of Brockville.

Floral Tributes were received as follows—Sisters and brother; "The Gang" at Michipicoten Harbour; The Staff of The Winchester Press; The Legion, Winchester; Mr. and Mrs. G. E. Payne and Miss Ruth Payne; The Bridge Club; The Public School Board; The Teachers of the Public School; Mrs. D. R. Roughton, Kingston; Mrs. R. C. Robinson, Waterloo; Miss Ruth M. Hore, Preston; Miss Anne Henderson; Miss Lola Craig.

LATE STANLEY DIGNARD

A highly steemed citizen of the Cloverdale district passed away on Tuesday morning, in the person of Mr. Stanley Dignard. Deceased had been in ill health for several years.

A son of the late Mr. and Mrs. Antoine Dignard, he was born at St. Martin, Que., 77 years ago. A few years after his marriage to Miss Agnes Brisbois, he moved to Casselman where he was a mail courier for six years. About 35 years ago he took residence on a farm near Morewood and for the past 32 years has resided in the Cloverdale district, where he was widely known and respected by a wide circle of friends who will regret to learn of his death.

The funeral was held from the home of his son, Peter Dignard, to the Roman Catholic Church at Marionville, where service was conducted by Father Lapointe, the parish priest, at 9.30 this morning. Interment was made at Marionville Cemetery. Owing to Holy Week, Requiem High Mass will not be held until a later date.

He leaves two sons, Peter, of Cloverdale, and Joseph, of Montreal; also two daughters, Mrs. Armadose St. Louis, of Lamalbe, Que., and Mrs. Larry St. Pierre, of Montreal. His wife predeceased him twelve years ago.

Feed News!

SEED GRAIN

We have Seed Grain in stock at Winchester now. It is all Government Graded Seed, well cleaned and true to type.

No. 1 Banner Oats.....75c bus.
No. 1 Victory Oats.....75c bus.
No. 1 Alaska Oats.....85c bus.
No. 2 Alaska Oats.....82c bus.
No. 1 Erban Oats.....90c bus.
No. 1 Vanguard Oats.....95c bus.
No. 1 Cartier Oats.....85c bus.
No. 1 O.A.C. No. 21 Barley, $1.00
No. 1 Marquis Wheat....$1.50 bus.
No. 1 Coronation Wheat, $1.60

Prices include bags.

The Oats are in 3 bushel bags and the Barley and Wheat in 2 bushel bags.

This Seed Grain is from the same district as last year. There seems to be about the right change of soil to make it do well here.

That No. 2 Alaska Oats is a very fine lot. It is No. 2 on account of a few kernels of Barley, otherwise it is clean.

The Cartier Oat is becoming popular. It is early like the Alaska—gives a good yield and it is a nice looking Oat.

Above prices guaranteed to the end of March but subject to change after that.

Order now at either Winchester or Osgoode.

USE X-L-O OR XXX CHICK MASH

They are balanced—they are fresh and they are reasonable in price.

Fennell Feed Company

Winchester - - Osgoode

EASTER NOVELTIES!

You will find a Very Arttractive Assortment of EASTER CANDY AT FLORA'S Including Delicious Fruit and Nut Cream Eggs at 5c, 10c, 25c & 50c Novelties from 1c up.

SMILES'N CHUCKLES CHOCOLATES in Easter Packages From 50c to $1.50

EASTER ICE CREAM BRICKS

When Down Town Refresh Yourself at Flora's Soda Bar.

HARRY L. FLORA

Telephone 33 Prompt Delivery

Poultry Wanted

All kinds of Poultry Wanted at All Seasons. Also Hides and Wool. Highest Prices Paid and You Are Assured of a Square Deal.

Morris Ross

PHONE 171. WINCHESTER, ONTARIO.

ANOTHER BIG

Red Cross EVENING

"Cabaret Night"

Town Hall, Winchester

Wed., Mar. 27

A Variety Show featuring local amateurs and professional Radio and Stage entertainers from Ottawa. Some of the latter have performed in many of Canada's finest night Clubs. Don't miss this opportunity of seeing them. Show starts at 8 p. m. Admission 25c. Help the Red Cross by attending this event.

—This space donated by Hy. Bessin.

BESSIN'S Hardware Dept

PLACE YOUR ORDER NOW FOR

FROST TIGHT LOCK FENCE

ONLY FROST HAS "ZINC-BONDED" GALVANIZING

An entirely different process of galvanizing achieved with the only equipment of its kind on the continent—results in a pure, thick coat of zinc on the wire.

STILL AT LAST SEASON'S PRICES!

ANOTHER SHIPMENT OF PAL

"PAL"

BLUE STEEL

Razor Blades

For old or new style razors

20 for 25c

BESSIN'S BIG STORE

"THE WINCHESTER PRESS"

E. B. ROSS, Proprietress. W. F. WORKMAN, Editor.

The Press has a guaranteed circulation of over 1200 in Dundas and adjoining counties. It was established in the year 1887 and is today the Largest and Leading Newspaper in the County of Dundas.

The Press is published every Thursday. Subscription $1.50 in advance, foreign $2.00. Member of the Canadian Weekly Newspapers Association.

We invite inquiry and answer questions cheerfully. Write or Phone 21.

THURSDAY, MARCH 21st, 1940.

THE SPIRIT OF EASTER

To some people the only meaning Easter has is in the displaying of new spring clothes—the real meaning, however, is something more solemn. Easter should remind us of what took place hundreds of years ago—it should serve as a renewal of our Christian ideals—it should teach us of the great love displayed by our Saviour at Calvary.

Good Friday should be observed as a day of mourning, rather than a day of rejoicing, because it was on that day that Jesus was crucified—tortured and put to a horrible death by being nailed to a cross. Thus he died, that His followers may live beyond the grave—what a comforting thought!

Christians throughout the world will celebrate Easter, the symbol of immortality, and will renew again their belief that there is life beyond the grave; that death is not the end of things.

The belief that this is true, that there is a life beyond death; a life of release from toil and sorrow for such as truly believe and strive to live up to their belief, has been the most powerful force in the history of modern civilization. In this faith men have found a common good. All of the concepts of duty, honour, self-denial and loyalty, upon which great nations have been founded, are derived from the faith which is in the very heart and root of Christianity.

Let no one say that the faith of our fathers is out-moded; that it no longer has its old power to inspire our lives. We are living in troublous times and those of little faith are crying aloud that the old truths have failed; that the old beliefs are dead. Even as they scoff, however, Spring begins her mighty work, and everywhere one finds the symbols of eternal life. This Easter Sunday millions upon millions of believers will meet to testify anew to the truth that their faith is a living faith; that it still rules in the hearts of men.

WHAT'S YOUR GUESS?

As the Federal election campaign nears its close the battle becomes more intense. In Liberal headquarters at Ottawa all is confidence, party workers even go so far as to predict that the present Liberal Administration will be returned with an even greater majority than the Government now holds.

At National Conservative headquarters the story is that the King Government is through and that the Hon. Dr. R. J. Manion will be the next Minister of Canada.

For once the political prognosticators in Parliament Hill are loathe to make any predictions. From various sources comes word that the Liberals will be returned with a reduced majority. In the Liberal camps there are many who fear that party workers and potential Liberal voters are taking it for granted that the Government will be returned. The popular feeling in this group at the moment is that the Liberals will get about 140 seats and the Conservatives anywhere from 50 to 75.

Those of Conservative leanings are claiming however that they will secure anywhere from 125 to 140 seats.

They contend they are certain of big gains both in Western Canada and in the Maritimes, not to mention the big increase they expect in the Conservative representation from Ontario.

One prominent political figure argues that 127 Conservatives will be returned and 90 Liberals, with the balance of seats going to the C.C.F. and New Democracy. A well known newspaperman in Ottawa known for his ability to gauge election returns foresees 98 Conservatives and 121 Liberals.

There are others, however, who foresee a stalemate. They see the Liberals being returned with the largest number in the House but not with a majority.

But much can happen in the final days of the campaign. In more than one election campaign, has a swing got underway in the final hours of the battle.

March 26, however, will tell the story.

THE CRY OF PEACE

Says the Stratford Beacon-Herald: "We think the Port Arthur News-Chronicle has said volumes in this one brief sentence: 'Germany is waging war against the world, but only Britain and France are fighting back.'" Yes there are volumes in that sentence. In a world convulsed in large part by murderous nations, the rest except the British Empire and France stand aloof in behalf of their pockets or their skins, and leave the battle for decent civilization and for Christianity itself to the great league to which the British peoples belong, and their ally, France, adds the Ottawa Journal.

For us, who are British, so much more the pride; so much more the determination to see it through

From all the disengaged quarters come pipings for peace, a shameless cry for peace where there can be no peace until the Nazi murderers have their teeth pulled.

Those who cry peace will find that in the greatest league for human good the world has known, the British Commonwealth of Nations, there will be no weakening until the vast wrong that has been done so far in Europe by the maniacal gospel and aggression of the Nazis has been set right in so far as their murderous mania has left or may leave what can be revived.

IT PAYS TO LAUGH

A hearty laugh is conducive to sound health, says the Cobourg Sentinel-Star. An authority on such matters claims that when you laugh the muscles of your diaphragm, thorax and abdomen are thoroughly exercised; the rate at which the air changes in the lungs is increased about seven times. And in addition the stomach and intestines are well shaken about in a healthful exercise by the laughing moment. Did you ever notice that jolly people are usually rotund and the picture of health while the individuals who appear sour almost invariably belong to the scrawny type? Which makes us believe that there is some truth in the old saying "Laugh and Grow Fat." A cheerful mind makes a cheerful body which means that all organs are functioning one hundred per cent. and are not using more energy than is necessary.

Somebody has figured out that it takes 62 muscles to produce a frown, while only 26 muscles are required to produce the more pleasant facial expression called a smile. So why waste the energy on a frown while to smile is easier—and to increase the smile to a laugh is all the merrier when you gain extra health thereby.

THE FINNISH PEACE

There will be widespread rejoicing that the uneven contest which has been waged in Finland for some months has been terminated, but less rejoicing that the gallant Finns should be obliged to surrender so much to the Russians as the price of peace.

No matter which way it may be regarded, the terms of the treaty concluded by Finland and Russia constitute another victory for an aggressor nation. It was not little Finland which made war, but big Russia which sought to impose its will upon Finland and which has now succeeded in doing so, but not before she suffered heavy losses in both man-power and material.

By the terms of the treaty Russia obtains everything—and more—that she insisted the Finns should give her before their refusal to do so precipitated war. She is now in a position to control the northern Baltic, she takes over the Karelian Isthmus, where so much of the heavy fighting of the war has taken place, she has a naval base within Finnish territory, the shoreline of Lake Ladoga, part of northeastern Finland, control of the Petsamo region and other forced concessions. Stalin, who cares nothing for human life as long as he gets his way, is probably well satisfied with the manner in which the campaign has concluded, notwithstanding the heavy losses inflicted by the Finns in their courageous defence of their country and its liberties.

It may be readily assumed, moreover, that these concessions are not the only ones which the Finns will be required to make to their powerful and aggressive neighbors. There is every reason to believe that Stalin is not through with Finland, nor will he be satisfied with control of only a part of that country. He will want more of it as his hunger for power and territory increases, and the Scandinavian nations would do well to be constantly on their guard against him and his fellow-aggressor, Hitler, whose eyes will be continually upon them as the next victims of their joint campaign.

A RELIGIOUS THOUGHT!

"Blessed are the pure in heart for they shall see God."—Matthew 5:8. Who are the pure in heart? The most obvious answer is: they who possess heart-purity. That answer, however, is a meaningless tautology unless we can determine what this fine quality of Christian character is. And so we need to ask further: "What does purity mean? What did it mean for Jesus? What does it mean for us?

It is easier to say what it is not. For one thing, it is not simply sinlessness; for sinlessness is negative, whereas purity must be a positive quality. Of course, our Lord was sinless. That is the clear testimony of the Gospels. The moral miracle of His spotless character stands out for all to see. He stands on a peak of lonely grandeur, "the highest, holiest manhood," who "knew no sin," and who always did the things which were well-pleasing to God. And that means more than mere sinlessness; for beyond it we find in Jesus a redemptive and creative purity. Nor does this purity mean mere ceremonial cleanliness. The Jewish leaders of our Lord's time made much of this ceremonial purity. They rigorously kept the ancient law; they were most scrupulous in their religious observances. Yet they were not pure in heart. Our Lord Himself did not neglect these religious observances. But in His case they were the expression of a true purity of heart, and not a substitute for it or a means of simulating it.

This purity of heart we see in Jesus as in no one else. He alone of the sons of men could wear the "white flower of a blameless life"; and thus He alone could rejoice in the complete vision of God. "No heart is pure that is not passionate," says Sir John Seeley, "no virtue is safe that is not enthusiastic"; and it is the passionate heart and the enthusiastic virtue that we see in Jesus. He charged goodness with a radiant glory and raised it to a white heat. He made it a refining passion of the soul that not only condemns evil but consumes it as with fire. He taught men and women to pray the greatest of all prayers: "O God, make clean our hearts within us." "Within us"—that transcends both negative sinlessness and ceremonial cleanness.

But what exactly is this heart-purity? It is a question not easily answered, as may be judged by the many unsatisfactory attempts made by moralists in all ages. But this picturesque statement gets us as near to its meaning as any: "A well-spring of living water, fenced about with reverence—that is purity." Reverence is the very opposite of profanity, and profanity was no small matter to Jesus. And purity is destroyed when reverance is broken down. That well-spring of living water may be a fount of life, of truth, of love; it may be some hallowed memory, some high ideal of character, some perception of beauty, some fine opportunity of serving our day and generation. Around these God sets reverence in our hearts for a fence and a bulwark; and profanity or vulgarity is the breaking down of that defence. Reverence, in other words, is the root from which purity grows; and nowhere is its essential nature revealed in contrast to that blind and brutal profanity which is its opposite more clearly than in our Lord's striking utterance: "Give not that which is holy unto the dogs; neither cast ye your pearls before swine; lest they trample them under their feet and turn again and rend you." Such reverence, which is the root of purity, is needed in every high endeavour. Above all, it is needed in religion. It is only the reverent in mind, the pure in heart, who see God.

EDITORIAL NOTES

The Hon. H. H. Stevens, who says that the big question in Canada to-day is whether or not the old form of government shall stand, must have forgotten his own unsuccessful attempt to defeat that "old form" five years ago, says the Brockville Recorder & Times.

There has been a heavy increase in the number of marriages since the declaration of war, but if as to keep pace, the divorce toll has also been quite big. According to the Dominion Bureau of Statistics, 2,022 divorces were granted in 1939, as compared with 1,885 in 1938 and 1,870 in 1937.

The New York Times, which speaks of the International Rapids section of the St. Lawrence River being familiar to Americans "because of its Thousand Islands" had better get out the old geography book and study the boundary, as the islands in question are miles from the international river.

The essence of intellectual living does not reside in extent of science or in perfection of expression, but in a constant preference for higher thoughts over lower thoughts. Here is the true secret of that fascination which belongs to intellectual pursuits, that they reveal to us a little more, and yet a little more, of the eternal order of the Universe, establishing us so firmly in what is known, that we acquire an unshakable confidence in the laws which govern what is not, and never can be known.

Farmers residing along the banks of the Nation River would be well advised to prepare their premises for a big flood this year. With the unusual large amount of snow in this district and everything pointing to a quick break-up, there is every reason to believe that the annual flood along the Nation Valley will not be a mild one this spring. If all necessary precautions are taken beforehand, much of the inconvenience suffered by farmers in caring for their stock can be overcome. Residents of Oak Valley would do well to heed this warning.

This is how Mallory Browne, United States correspondent, who has been in Germany with the Welles mission, sums up the situation in that country: "I am inclined to think it would be idle in the extreme to count on any cracking up or revolt in Germany in the visible future. Only after the Nazi Reich has suffered a major defeat can one expect any overturning from within—to attempt to base a war policy on anything else is wishful thinking of the worst sort. At present the army is in the saddle and getting things pretty much its own way. The people are, for the most part, wrapped up in a wordy blackout of incredible hynotic ignorance of the truth."

"The Voice of the Press"

A HAVEN FOR FINNS

(Trenton Courier-Advocate)

Canada could well afford to offer a haven for the Finns who have lost their homes before the unwarranted Russian invasion. A hardy race is required to open up our north country and the Finns appear to be the answer. Yes, we would welcome them. Finns make excellent Canadian citizens.

SMALL CHEESE CONSUMPTION

(Brockville Recorder)

Although the annual per capita consumption of cheese in Canada is small (somewhere between three and four pounds), Canadians are heavy consumers of dairy products, and their consumption of cheese, butter, and milk, when brought to a milk equivalent, is computed to be the highest in the world.

THE LEADERS' RECORDS

(Perth Courier)

Mr. King is a man with twenty years of leadership experience who has proven worthy in directing governmental activities and in selecting men to work with him.

On the other hand, Dr. Manion has little or no leadership experience and his record in Parliament cannot, we think, compare favorably in inspirational value and practical action with the record of the man he would replace.

BEWARE THE SPLASHER

(Sterling News-Argus)

The season for the "splasher" is here again and several citizens have reported having their clothing bespattered by motorists, who drive furiously through puddles on the streets throwing the water over the sidewalks. With the streets covered with slush, motorists shouldn't forget that pedestrians have certain rights, and drive carefully. It is worthy of note that courts have ruled that this kind of thing constitutes reckless driving, so should pedestrians who are splashed lay information against offenders, a fine is liable to be imposed.

EMPIRE UNITY

(Chatham News)

Canada's loyalty to Great Britain is being displayed in numerous ways, including trade, as well as supplying man power for the fighting forces. The Empire, as a result of this conflict, is being drawn closer together in the spirit of mutual helpfulness, co-operation and good-will in every department of human activity. In fact the unity of Great Britain was never as strong as it is today; and it is quite reasonable to expect that evidence of that unity will be felt after the war, in closer ties of trade and sentiment.

IGNORING THEIR OATHS

(Almonte Gazette)

It is rather a reflection on the police authorities that a soldier in uniform and a civil servant, should have been parties to the seditious plot. Their situation, especially that of the soldier, is more serious than the one in which the newspaper writer finds himself. These two took an oath to serve their country and were drawing pay from the public treasury. In Russia, whose doctrines and social set-up they extoll, they would be backed up against a wall and shot at sunrise. And that is exactly what should be done with them here.

OUTSTANDING CANDIDATE

(Simcoe Reformer)

The National Government cause, sponsored by Hon. Dr. R. J. Manion, has made a ten-strike in enlisting the Hon. Dr. Herbert Bruce, former Lieutenant-Governor of Ontario and one of Ontario's most distinguished citizens, as a candidate in the forthcoming election for a Toronto riding. His record during and since the Great War has given him a high place in the esteem and affections of his fellow citizens and there is no doubt that his active participation in the campaign will greatly aid the National Government cause. If Hon. Dr. Manion can enlist the services of a few more leaders of the type of Hon. Dr. Bruce, he will have taken an important step towards stimulating public confidence in his professed desire to form a truly National Government.

EVERYONE SHOULD VOTE

(Amherstburg Echo)

Because there is little election talk there is the danger that voters are taking the approaching Dominion election too apathetically and therefore might not bother to cast their ballot. Men and women should realize the necessity of exercising their franchise in this crucial time in the history of Canada. Every voter should consider the platforms of each party and should demand from the candidates a definite statement as to what stand he is going to take in regard to the war policies of the party he represents. Canada needs men of experience, integrity and unselfishness in the next Parliament and if she does not get it the electors have only themselves to blame. If there is any criticism of the Parliament the criticism also applies to the electors because they are responsible for the result of the election. Make up your mind who to vote for and make up your mind to vote. Right now Canada's sons are risking their lives that the people of the British Empire might continue to have the right to vote. Don't treat their efforts lightly.

USELESS SNEERS!

(Timmins Advance)

There has been many sneers and slurs thrown at Hon. Dr. Manion for his proposal to form a National Government for the better conduct of the war. One of the favourite sneers has been that he can get no one into such a government except old-time Conservatives. The acceptance by Dr. Herbert A. Bruce of the candidature for Parkdale riding is a striking refutation of this slurring suggestion. Dr. Bruce was formerly a Liberal—that is, if he might be said to be of any party. He was too occupied with public service to be much concerned with political parties. Before the war he won high standing as a surgeon and physician. During the war he attained the important post of Inspector-General of the Canadian Medical Services. He served after the war in many capacities including that of Lieutenant-Governor of the province of Ontario. As an advocate of better housing and an ardent worker in plans for curing unemployment, he showed notable organizing and executive talent, as well as keen human sympathy.

VIOLATES A BRITISH RULE

(Smiths Falls Record News)

The Record-News wholeheartedly agrees with the Ottawa Journal in its condemnation of Hon. Mackenzie King for dragging the names of our King and Queen into the Federal election campaign. In referring to the matter, The Journal had this to say, editorially, in Monday morning's issue:—

"Surprising it is, to say the least, to find Mr. Mackenzie King dragging the names of Their Majesties King George and Queen Elizabeth into a speech from the political hustings. Mr. King is usually scrupulous in observance of his political amenities.

"In England there is an unwritten rule that members of the Royal Family must not be brought in any way, directly or indirectly, into political controversy. Mr. King, telling a Western audience how he "personally invited Their Majesties to come to Canada (this is recounting his achievements in office) violated that rule.

"Mr. King prides himself on being a "Gladstonian Liberal." It might be suggested to him that he read again the scathing rebuke which Gladstone delivered to Labouchere when the not-always-scrupulous "Labby" brought the names of the Royal Family on to the hustings."

We trust Mr. King will realize that he has made a serious faux pas, and henceforth will refrain from using, (or permitting the use of) Their Majesties' visit to Canada, last year, as a means of securing votes for his party or himself. Their Majesties—and the British people—would certainly resent having their names dragged through the mire of a Canadian political election arena.

THE POET'S CORNER

AN EASTER COMMENT

When Easter time draws nigh each year,
The thought that comes to our mind,
Is the crucifixion of our Saviour,
As in the Bible we find.
He was rejected by the Jews,
And nailed upon the cross,
Where He suffered, bled and died,
And was counted nought but dross.

He gave His life so freely,
Although He was treated with scorn,
By those who cried "Crucify Him,"
And His head with thorns did adorn.
They stripped Him of His raiment,
And smote Him on the head,
Then they led Him to Golgotha,
Where His precious blood was shed.

If was on Calvary they crucified Him,
And among those who hovered near,
Was Mary, the mother of Jesus,
Also Mary Magdalene, regarded dear.
The disciple of Jesus called Joseph
Took Mary into his own home;
While through the streets of the city,
The soldiers began to roam.

The disciples then besought Pilate
And begged leave to remove to the tomb
The pierced body of Jesus
From where He had met His doom.
His body was given to Joseph,
And in white linens arrayed,
Was placed within the Sepulchre
Where never man had been laid.

Very early in the morning,
On the first day of the week,
Came the women with their spices,
His precious body to seek.
They found the stone removed from the tomb,
And therefore were greatly feared,
But as they stood astonished
An angel of the Lord appeared.

He saith unto them "Fear ye not,
I know of whom ye seek,
Behold He is not here, He is risen,"
He spoke in a tone so meek.
"Go quickly and tell the disciples,
That He goeth to Galilee,
And there ye shall go to meet Him,
He will make Himself known to thee."

In the evening of that same day,
The disciples still fearing the Jews,
Rejoiced to hear Jesus' voice,
saying "Peace be unto you;
As my Father has sent me,
Even so do I send you,
Go into all the world,
And preach the Gospel true."

Christ then ascended into Heaven,
As was prophesied years before,
And each year at Eastetr we commemorate
This event since those days of yore.
Let us always think of others first,
And of Christ's love for you and me,
How he suffered and died, that we
Might live throughout Eternity.

Janet Levere,
Mountain Sanatorium,
Hamilton, Ont.

Giving advice is sometimes only showing our wisdom at the expense of another.—Shaftesbury.

Our Column

As a rule the average woman is more generous than precise in money matters.

How true it is that progress in civilization is limited only by extent to which we use our brains.

The noblest fraternity on earth is that which makes itself known by sympathy's grip in sorrow's hour.

A wrongdoer is often a man who has left something undone, not always one who has done something.

Everyone should consider himself entrusted not only with his own conduct, but with that of others.

The greatest thing a man can do for his Heavenly Father is to be kind to some of his older children.

It will be a sure sign of approaching spring when the marbles and skipping ropes make their appearance.

Human reason is like a drunken man on horseback; set it up one side, and it tumbles over on the other.

I is only those who do not know how to work that do not love it. To those who do, it is better than play—it is religion.

Wisdom can turn adversity into a benefit....He has made a poor use of pain to whom it has not taught patience.—E. Gibson.

That is an excellent thought we were reading the other day. The always busy are the enviable; they have no time for frets or ills.

Being a parent is the most important job on earth. To bring up a child to be healthy, happy and useful is the crowning glory of life.

No wonder the Windsor Star feels compelled to ask if that place at St. Thomas is an air-training school or still a mental hospital.

There are people who would do great acts; but because they wait for great opportunities life passes, and the acts of love are not done at all.—F. W. Robertson.

Temptations are the crises which test the strength of one's character. Whether we stand or fall at these crises depends largely on what we are before the testing comes.

Cares are often more difficult to throw off than sorrows; the latter die with time, the former grow with it. Then wisely weigh our sorrow with our comfort.—Shakespeare.

Silence is the element in which great things fashion themselves together, that at length, they may emerge, full-formed and majestic, into the daylight of life, which they are henceorth to rule.

The profit of a book is according to the sensibility of the reader. The profoundest thought or passion sleeps as in a mine, until an equal mind and heart finds and publishes it.—Emerson.

Russia is making a habit of denying everything. Maybe Stalin will claim, one of these days, that Czar Nicholas and family were not shot but have been safely stowed away for a rainy day.

The man who does not know how to receive orders is not fit to issue them to others. But the individual who knows how to execute the orders given is preparing the way to issue orders, and better still, to have them obeyed.

THANKFULNESS

Some persons wail about their woes,
expound each single grief;
Imploring a kind providence to send
them quick relief.
But, life to me is oh, so sweet, no matter
how I try,
To dwell on sorrows, or bad luck, my
eyes refuse to cry.
For sunshine follows every rain, a valley
every hill,
For every heartache there's a joy, for
every pain a thrill.
Gambling seems much more a sin when
you lose than when you win.
So, I can't say: "Oh please send me,"
"I want," or "Won't you give,"
Instead, I thank the Source that gave
me life—and let's me live!

—Lyle Myers.

FLOUR!

It is a well-known fact among bakers and housewives that good flour is the first essential for making good bread. You cannot go astray if you use

Five Roses, Purity or Royal Household Flour.

Hugh McMaster

PHONE 43 WINCHESTER

Classified Ad. Column

WANTED

WANTED—Farm work wanted by reliable single man; can furnish references. State wages. John A. Bergeron, Morrisburg, co Geo. A. Larmour, Sr. 45-47p.

HELP WANTED—Young Man and Wife to do farm work. Wife to assist with milking. Apply to Mrs. Reuben Prunner, Phone 604 r 22, Winchester. 46-7c

FOR SALE

FOR SALE—A quantity of Barley—would make good change of seed—raised from new land. I am also prepared to make pasture reservations for young cattle. Apply to W. J. Walker, R. R. 1, Mountain. Phone 607 r 12, Winchester. 46-8p

FOR SALE—A quantity of Good Mixed Grain. Apply to Dr. J. J. McKendry, Winchester. 46tfc.

FOR SALE—Urban Oats, grade No. 1; Coronation Wheat, grade No. 1; Choice Seed Grain. Apply to F. F. Davidson, Phone 61, Winchester. 45tfc.

FOR SALE—Two Yearling Holstein Bulls, Accredited Herd, R. O. P. tested Stock. Apply to J. George Wilson, Winchester. 45-46c.

FOR SALE—Four brood Sows, due to farrow the last of April; one Bronze Turkey Gobbler; one Eaton Incubator in good condition, 250 egg capacity. Apply to Don. Kinney, R. R. 1, Inkerman. 45-46c

FOR SALE—Seed Grain: Alaska Oats, Six-Rowed Barley, Mixed Grain, Timothy Seed, Mow of Mixed Hay. Apply to J. W. Webb, Winchester Springs. Phone 608 r 31. 44-46c.

FOR SALE—A quantity of Oat Straw in barn at Peter McIntosh farm, Cass Bridge. N. W. Beach. 44tfc.

FARMS FOR SALE—Good Dairy Farms for sale in Dundas, Grenville and Leeds Counties. Terms at 4 per cent. No farm sold without reasonable cash payment. Apply to W. P. Gardiner, Box 53, Brockville, Ont. 31tfc.

BABY CHICKS—Leghorn Chicks, 9c; Rocks, Reds, Hybrids, 10c; 90 per cent Pullets, $18.00. Bloodtested, satisfaction guaranteed. Immediate shipment. Cornwall Chick Hatchery, 825 Pitt St., Cornwall, Ont. 35-52p.

FOR SALE—Percival Sulky Plow, No. 12; one 3-horse spring tooth Frost & Wood cultivator; 1 stiff-tooth International tractor cultivator; 1 farm truck wagon; also one good work horse, and 2 colts rising one year—Will exchange these for young cattle or milch cows; 7 brood Sows to farrow early in March and April. Apply to Luther Deeks, R. R. No. 1, Williamsburg. Phone 608 r 23 Winchester. 44-7c

FOR SALE OR RENT—Comfortable concrete dwelling on Main Street, West. Two apartments, one occupied; the other being vacated. Apply to Mrs. Kenneth Hutt, Maple Ridge. 42tfc

FOR SALE—Registered Yorkshires, 7 months old, sows bred and open; boars serviceable age. Full brothers and sisters of Junior Champion Sow at Toronto, Ottawa, Peterboro and Lindsay. $35.00 each. Apply to D. M. Stewart, Osgoode Station. 45-47c

NOTICES

CARD OF THANKS—We wish to take this opportunity of expressing our appreciation of the numerous kindly acts and words of sympathy tendered us during the illness and at the death of a loving mother, Mrs. Eliza Keyes. 46p. —T. O. Keyes and Sisters.

CARD OF THANKS—Reeve T. O. Keyes wishes to thank the members of the Municipal Council for the beautiful floral piece sent to the home of his mother, after her death. 46p

Telephone 21, The Winchester Press. when you need any job of printing.

WOMEN'S INSTITUTE

Tuesday evening, March 19th, not being far from St. Patrick's Day, many popular Irish songs were named in answer to roll call. Because of the stormy evening and much sickness, the attendance was not very large. The usual opening Ode was sung and the Creed repeated in unison, after which the minutes were read by Mrs. Lannin, and the treasurer's report given.

A communication was read, asking for a donation to the War Charities Fund. Owing to funds being low, and many other calls for money, this was not responded to. A small donation was made towards a parting gift for Lady Tweedsmuir, in appreciation for her interest in Women's Institutes of this district.

Mrs. Wes. Barkley read a very interesting letter from Mrs. Dorothy Boom, of Claybidon in Devon, England, in reply to one written by Mrs. Rowat.

The usual grant of $3.00 was voted to the Horticultural Society to pay for the geraniums and vines for the window boxes at the town hall.

A social evening was arranged for 1st of April in order to increase the funds, which are low.

The program was in charge of Mrs. Floyd Armstrong and opened with the singing of "Believe Me If All Those Endearing Young Charms." A pleasing instrumental number entitled "Young Ireland," was played as a trio by Misses Patti Cass, Doris Armstrong and Betty Stewart. Miss Margaret Hitsman demonstrated bed-making with a patient in the bed. This was very practical.

In a contest conducted by Mrs. Carl Rice each person was furnished with a paper cut in the shape of a Shamrock, containing a green contest. This was won by Mrs. George Earle. Dainty refreshments were served by Mrs. Armstrong, Mrs. Rice, Mrs. J. E. Utman and Mrs. W. Barkley.

A vote of thanks, moved by Mrs. Lannin and seconded by Mrs. Gilroy, was tendered the committe, also Miss Hitsman and the young ladies who furnished the music.

Character is the foundation stone upon which one must build to win the respect and admiration of his fellows.... Failure to build on the solid bedrock of character means that all else will be superficial, with results sure to be disappointing.

Auction Sale!

FARM MACHINERY, FEED, HOUSEHOLD EFFECTS, ETC.

There will be sold by Public Auction on South West Quarter of Lot 27, Con. 7, Township of Osgoode, 3 miles North of Vernon, on Highway 31, on the farm of the late George Comrie, on

WEDNESDAY, MARCH 27th, 1940,

Commencing at 1 p. m., the following:

15 tons Hay and a day's threshing of Straw; 1 wagon with box, 1 manure sleigh, 1 plow, 1 Massey-Harris spring tooth cultivator, 1 one-horse cultivator, 1 drag harrow, 1 horse rake, 1 McComick mower, 5 foot cut; 1 wheel barrow, 1 stone boat, one-half interest in roller, 1 fanning mill, 3 buggies, 1 set 5 foot sleigh bunks, with reaches; 1 cutter, 1 express wagon, 1 Buffalo robe, new; 1 set of scales, 1200 lbs.; 1 set of double harness, 1 set of single harness, 1 cream separator, 1 thirty-gal. milk can, 1 twenty-five-gal. coal oil drum, 1 churn, milk pails, cream pail, 2 wagon poles, whiffletrees, quantity of 1 inch lumber and 2 inch plank, scythe, forks, shovels, crowbar, broad axe, and many other articles too numerous to mention.

1 Findlay range, 1 Findlay heater, 1 Sherlock Manning piano, 7 octave; 1 Case organ, tables, chairs, dishes, hanging lamp, dressers, beds, parlor suite, couches, and many other household articles.

At the same time the Farm, consisting of 50 acres, will be offered for sale, subject to a reserved bid. Terms made known on day of sale.

TERMS:—CASH.

WALLACE COMRIE & WILLARD ACRES, Executors of the Estate of the late George Comrie.

J. W. JAMES, Auctioneer.

DISTRICT NEWS

WINCHESTER SPRINGS

Mrs. Grant McIntosh, of Williamsburg, spent a couple of days at the home of her father, Mr. Howard Nesbitt.

Mr. Aden Casselman and daughter, Miss Georgena, attended the funeral of their aunt, the late Mrs. Alfred Casselman, at Winchester on Thursday.

Mr. and Mrs. Erwin Haggerty called on Mr. James Haggerty on Saturday afternoon.

Mr. Garfield McIntosh, Mr. and Mrs. Lorne McIntosh, Mr. Earl Munroe and Miss Melba Casselman spent Sunday afternoon at the Ottawa Civic Hospital, where Mrs. McIntosh is a patient.

Mr. Alex Mellon, of Hulbert, called on Mr. James Haggerty on Saturday.

Mrs. Harry Holmes and Muriel and George Albert spent a few days with her parents at Nation Valley last week.

Mr. Aden Casselman and family and Mrs. Arnold Casselman spent Sunday afternoon at the Civic hospital, where Mrs. Casselman is a patient.

We are glad to report that Dwayne Henderson, who had his hand badly cut while sawing wood at Mr. Earl Munroe's on Thursday was taken to the hospital and is doing nicely.

Mr. Gordon Strader, of Ottawa, spent the week-end with Mr. Mahlon McIntosh.

Mr. and Mrs. Cecil McIntosh had tea with Mr. and Mrs. Ralph Allison on Sunday evening.

Miss Sybil Morrow spent the week end with her grandparents, Mr. and Mrs. A. Bailey.

Mr. and Mrs. G. Cunningham spent a day last week with Mr. and Mrs. A. Bailey and family.

SOUTH MOUNTAIN

Mrs. R. Sharra and Mrs. Lloyd Montgomery, of Brinston, were callers Saturday of Mrs. C. Berry.

The many friends of Master Ray McCrae, son of Mr. and Mrs. A. McCrae, will be sorry to learn that he was rushed to the Civic Hospital, Ottawa, on Monday morning, for an operation for appendicitis. At present he is doing as well as can be expected.

We are pleased to report Mrs. John Hunter improved this week after being very ill.

Miss Dena Kirker, of Brinstons, was a week-end guest of Miss Glenna Murdock.

Mr. and Mrs. Ernest Boyd and Mrs. F. R. Garriger were Sunday guests of Mr. and Mrs. Hilliard Boyd.

W. I. Meeting.

The local W. I. met Thursday night at the home of Mrs. Ed. Shaver with the vice president, Mrs. Gordon Mulholland, in the chair, assisted by the secretary-treasurer, Mrs. Harold Graham. The meeting opened with the Ode, followed by the Creed. The minutes were followed by the roll call, answered by a statesman of today. Communications were dealt with. Mrs. T. W. Robinson reported $16.00 realized from the Food Sale. Several committees were appointed. Mrs. F. E. Gilroy reported on the Red Cross work done. The Current Events were given by Miss Muirhead. Mrs. T. W. Robinson was in charge of the program on Legislation. A paper on Red Cross work was given by Mrs. M. Murdock. A contest was won by Mrs. C. Forrester. Lunch was served by Mrs. F. E. Gilroy and her committee. The meeting closed with the National Anthem.

CLOVERDALE

The W. M. S. of Harmony was held at the home of Mrs. Thos. Docksteader last Wednesday with a good attendance.

Master Arnold Stobo is spending the Easter holidays with his grandparents, Rev. and Mrs. D. W. Summers, of Winchester.

Mr. and Mrs. Fred Lannin and Rae spent Sunday at the home of Mrs. Ben Cinnamon.

We are sorry to report the serious illness of Mr. Armie Lamour. We wish him a complete recovery.

Mr. Jack Lewis, of Rose Haven, was a visitor Sunday last at the home of Mrs. Eli Lamoureux.

The approaching Dominion election is causing little or no comment in this vicinity. At least it has not moved into the front rank of farmers' conversations.

The heavy snowfall of last week has caused several roofs of farm buildings in this vicinity to collapse.

The fourth T. B. retest of Dundas County is in progress for the eradication of tuberculosis in cattle. Dr. D. L. MacLean, of Winchester, reports this vicinity free of reaction.

MOREWOOD

The Womens' Institute held its meeting at the home of Mrs. J. W. Bogart on Wednesday afternoon. Mrs. Jean Nadeau was in charge with Mrs. Arthur Steinburg as secretary. Mrs. A. Dillabough read an article, also Mrs. Hume McConnell. Mr. Hugh Loucks gave a talk on "How to Educate Our Children," which was very interesting, after which lunch was served.

A very delightful Irish Supper and Entertainment was held in the Presbyterian hall on Thursday, March 14th.

Mr. Calvin Wagner has returned home after being a patient in the Cornwall hospital.

C. G. I. T. Meeting

The regular meeting of the Wanakita C.G.I.T. was held at the home of Mrs. J. W. Bogart and took the form of a St. Patrick's Party The meeting opened with the motto, purpose and yell, followed by the minutes and roll call. Eleven members were present. The worship period was conducted by Jean Bogart an Natali Fetterly. Hymn 86 was sung, after which the business part of the meeting was adjourned by Sybil Dillabough. Mrs. Sadie Steen was present and gave a First Aid Talk. Games were played and supper was served by the hostesses. Meeting closed with Taps. The president, Jean Bogart, moved a vote of thanks to Mrs. J. W. Bogart for the use of her home.

Mrs. Annie Coulthart has returned to Russell, after spending some time with her daughter, Margaret Coulthart, who has been very ill and is doing very nicely now.

Mrs. Fred Farmiloe has returned home after spending some time with her sister, Mrs. Frank Merkley, Chesterville, who has been ill for some time.

Pt. Keith McConnell, of Ottawa, visited with his parents, Mr. and Mrs. Wm. McConnell, recently.

CASS BRIDGE

Mrs. Silas Bellinger and Mr. and Mrs. Herbert Allen visited Mr. and Mrs. Ford Baker on Sunday.

Miss Dorothy Baker was a guest of Mrs. Gordon Baldwin on Saturday.

Mr. and Mrs. Kenneth Cinnamon and children, Mr. and Mrs. Wm. Clark were guests of Mr. and Mrs. Thos. Johnston during last week.

The Red Cross held its weekly meeting at the home of Mrs. Jack McDiarmid on March 14th. 18 ladies were present.

Mr. and Mrs. Thos. McOuat had dinner on Friday with Mr. and Mrs. George Angus and Mrs. Smith at Winchester.

Mr. and Mrs. Frank Hogagoam motored to Massena on Saturday, where they are visiting for a few days.

Mr. and Mrs. James Johnston spent Tuesday with Mr. and Mrs. T. Johnston.

Misses Elsie and Edna Coons visited Mrs. Ernest Munroe on Wednesday.

Mrs. Thos. Johnston visited at her old home, Mr. Chas. Jamieson's, on her birthday, March 7th.

Mr. and Mrs. James Johnston and Mr. and Mrs. Thos. Johnston motored to Kemptville one day recently to see their mother, Mrs. Ida Ball.

Mr. and Mrs. Howard Bell visited Mr. and Mrs. Harold Baker and Mr. and Mrs. Irvine Baker on Sunday.

VANCAMP

Mr. and Mrs. Avery Francis and daughter, Phyllis, of Inkerman, visited Mr. and Mrs. George Walter on Wednesday last.

Miss Edna Walter remained home from High School at South Mountain last week due to the terrible condition of the roads.

The annual meeting of Vancamp Cheese Factory was held last Friday afternoon. The new cheese-maker, who has purchased the factory, is Mr. Kenneth Weir. We welcome Mr. and Mrs. Weir and daughter to our midst, and wish him every success in his business.

A very impressive sermon was delivered by the pastor, Rev. S. T. Burman, on Sunday morning, when he chose as his text, Thess. 4:16-18. He gave a wonderfully clear interpretation of the Scriptures concerning the second coming of our Saviour.

NATION VALLEY

Mrs. Kenneth Merkley and father, Mr. Grant Gray, visited the latter's daughter, Mrs. Leslie Holmes, and Mr. Holmes, of Williamsburg, on Wednesday last.

Mrs. A. D. Summers attended the Red Cross sewing meeting held at the home of Mrs. Thos. McOuat on Tuesday.

Mr. and Mrs. Donald Cross and baby, of Chesterville, visited the latter's mother, Mrs. W. G. Barkley, the first of the week.

Mrs. S. R. Fulton, Maple Ridge, spent last week with her sister, Mrs. Enos Merkley.

Mr. and Mrs. Thos. Johnston, of Cass Bridge, spent Thursday at the Jamieson home, it being Mrs. Johnston's birthday.

Miss Ida Munro visited her cousin, Mrs. Runions, of Moulinette, last week.

Some from here attended the Jo-Anne Shoppe Spring Fashion Show, held in the Town Hall, Winchester.

Mr. Ralph Gray, Mr. and Mrs. Hector Munro, visited Mrs. Munro's parents, Mr. and Mrs. Fisher, of Cornwall, who celebrated their 50th wedding anniversary.

SILVER CITY

Miss Marguerite Crowder has returned to her home here after spending a few weeks in Prescott.

Miss Lyla Beggs spent the week-end with friends in Glen Stewart.

Mr and Mrs. Harry Workman, Muriel and Marion, spent Saturday afternoon in Ogdensburg with the latter's father, who is a patient in the Hepburn hospital.

Mrs. Lizzie Dillabough returned home after spending some time with Mrs. Wilfred Dillabough, of Heckston.

Mr and Mrs. Willie Beggs, South Mountain, spent a day recently with the latter's sister, Mrs. Lizzie Beggs.

Mr. Arlow Beggs spent Saturday afternoon in Prescott.

Miss Irene Beggs took tea on Sunday evening with Miss Ellen Stewart.

Mrs. Lytelle Crowder and Laura spent Saturday afternoon with Miss Ila Workman.

Mrs. T. Humphrey's returned home after spending a couple of weeks with her daughter, Mrs. Ralph Dillabough.

Mr. and Mrs. Stanley Humphrey's, of Miller's Corners, spent a day with Mr. and Mrs. Ralph Dillabough recently.

Mr. and Mrs. Alex Francis and daughter, Jennie, of Hyndmans, visited Mr. and Mrs. Ray Francis on Sunday.

The people of this community wish to extend their sincere sympathy to the family of Mrs. I. McCarley, who died recently.

ST. PAUL'S W. M. S.

The March meeting was held at the home of Miss Grace Irving on Tuesday, 12th, with the president, Mrs. George Wilson, presiding. The secretary, Mrs. R. J. Empey, read reports and plans were made for the Brockville Presbyterial to be held here on April 24.

The devotional period was in charge namon and Mrs. Jas. McLaughlin. In of Miss Grace Irving, Mrs. Henry Cinthe absence of Mrs. McLaughlin, a splendid paper on the Resurrection was given by Mrs. Stewart Anderson. Very interesting current events were read by Mrs. Cinnamon. The study on India and a questionnaire on the work was conducted by Miss Grace Irving, which was very helpful. The meeting closed with prayer by Mrs. E. J. Spinks.

ST. PATRICK'S TEA

A very successful St. Patrick's Tea was held in the United Church S. S. Rooms on Saturday, March 16th, under the auspices of the Rosevere Mission Band. The guests of the afternoon were received by Mrs. F. F. Davidson, President of the Women's Missionary Society, Mrs. W. J. Stewart and Velma Johnston, and President.

Typcal Irish decorations with green and white streamers were used in the tea room, and the tables were centred with green tapers. The tea and serving arrangements were presided over by Mrs. W. A. Rowat, Mrs. A. Johnston and Mrs. F. Armstrong, assisted by the Senior girls of the Mission Band.

Mrs. E. Steele acted as treasurer for the afternoon, while a very attractively decorated candy table was convened by Miss T. Reveler, assisted by the Boys of the Band.

An excellent programme was directed by Miss A. Walker during the tea hour. Those taking part were: Bobbie Keyes, Velma Johnston, Melvin Johnston, Barbara Fennell, Christine Stewart, Audrey Levere, James Lindsay, Reggie Fetterly, Mary McPherson, Joyce McPherson, June Rowat, Alma and Billy Olive, Betty Stewart, Patti Cass, Doris Armstrong.

UNITED CHURCH W. M. S.

The President, Mrs. F. F. Davidson, was in thec hair last Thursday afternoon for the monthly meeting of the Auxiliary, which opened with the singing of a hymn, followed with prayer by the President, after which the minutes of the last meeting were read and reports of some Secretaries given. The Cor. Secretary had received a letter from Mrs. David R. Carson, of Ottawa, President of the Montreal-Ottawa Conference Branch, accepting an invitation to be the guest speaker at our Easter Thankoffering service on Sunday morning, April 28th. An impressive Easter reading was given by Mrs. Wm. Steele.

The offerings were received by Mrs. J. Moffat and Mrs. A. Bell.

The program was in charge of Mrs. Jas. Patterson, who opened with the singing of "Jesus Shall Reign," with Mrs. Mabel Allison at the piano. Mrs. Patterson led in prayer.

The singing of "The Old Rugged Cross" by Miss Dorothy Baker, who was her own accompanist, was enjoyed by all.

The last chapter in the study book, "Facing The Task," was taken up by Mrs. Moffat, Mrs. A. Bell, Mrs. Faye Scott and Mrs. Earle, who told of the Christian missionary approach to India and also to the West, as given by Dr. Stanley Jones.

Prayer by Mrs. Atchison closed the meeting.

THANKS

To my friends who have been so thoughtful and solicitous in their inquiries, so generous with their cards and letters, flowers, fruit and good wishes, and so kind and friendly in their visits, and particularly to my boys, the Livewires and The Jones Boys, I say from the bottom of my heart, "Thank you."

Frederick M. Cass.

Harness Special!

FOR ONE WEEK ONLY!

1 inch lines, varnished wood hames, 1 inch hame strap, 1 3-4 in. breast strap, 1 3-4 inch martingales, 2 inch 2 ply tracers, belly bands 1 1-2 inch, back pads brass spotted rings and turrets, heavy felt pad; snaps, slides and spreads.

$43.75 per Set.

We have on hand a number of good used machines and some good work horses at right prices. Drop in next time you are in town.

"FARMERS' SUPPLY STORE."

Walter C. McDonald

PHONE 109 - - WINCHESTER

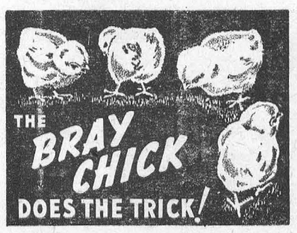

Ask your neighbors what Bray Chicks did for them. Then see me for prices & delivery dates

FENNELL FEED COMPANY
Winchester, or
BERKLEY BROTHERS
R. R. 1, Williamsburg.



You are assured of a constant supply of 'blue coal' from

R. H. HUTCHINSON

WINCHESTER, ONT. TELEPHONE No. 4.

NEXT WEEK AT THE

"Picadilly Theatre"

WILLIAMSBURG, ONT.

MONDAY and TUESDAY

"The Count of Monte Cristo"

—with—

Robt. Donat, Elissa Landi and Louis Calhern

WEDNESDAY ONLY



THURSDAY, FRIDAY AND SATURDAY



THIS FRIDAY & SATURDAY



—also—

Emergency Squad

—with—

William Henry and Louise Campbell

OAK VALLEY

On Monday evening, March 4th, seventy-five or more neighbors and friends gathered at the home of Mr. and Mrs. John Jackson of Oak Valley, to honour and say good-bye to Mr. and Mrs. Jackson and family before their departure for their new home in Toyes Hill.

After spending the first part of the evening in games and general visiting, Mrs. Frank Kirkwood called the party to order and the following address was read by Mrs. Thos. H. McOuat:

Dear Mr. and Mrs. Jackson and family:—

As we have heard it said many times, there comes a time in all our lives when the best of friends must part, so we have met here to-night to honour you before you leave our midst.

It is a sad thing to feel that we must break asunder the links of friendship that have bound us together for over twenty years. Your memeory will be vivid at all times, especially on occasions when help is needed by your neighbours. It is then we will miss your cheery words and helping hands. We shall miss you all very much, but our loss will be Toyes Hill's gain.

The Sunday School lesson a few weeks ago was "Good Citizens and Good Neighbors." We feel that you are in that class serving Church, community and friends alike, and we join in hoping that God will grant you people every success and happiness in your new home.

While you are forming new friendships in Toyes Hill, we trust you will continue to remember the neighbours of Oak Valley and community, and as a small token of our friendship, we ask you to accept these gifts.

Signed on behalf of your friends and neighbours—Mr. and Mrs. Frank Kirkwood, Mr. and Mrs. George Baldwin.

Frank Kirkwood and George Baldwin then presented them with a beautiful china cabinet; Ralph Kirkwood and Rae Baldwin presented a parlor table, and Mrs. F. Kirkwood presented a purse of silver.

Owing to a painful accident suffered by Mrs. Jackson an hour or so before the party began, she was unable to reply in person. Her written message was read by Mrs. George Baldwin and was as follows:

Friends and Neighors:—We do thank you for these beautiful gifts, but just to say thanks does not convey to you our appreciation. We feel like calling you all friends, for there are some outstanding memories we shall not forget of the kindness and help you gave us, for which we have not been able to recompense you, but God will some day.

As neighbours, we have lived among you and count you the best. Now while we are leaving you, but only for a short distance we are glad to say, we want you all to come and see us and have a meal with us.

Mr. Jackson then thanked the neighbors in a kindly manner, after which lunch was served.

The party was brought to a close by Mrs. Frank Kirkwood leading the neighbors in singing "God Be With You Till We Meet Again," after which Mr. Jackson offered a beautiful prayer.



Crown Bakery
Introduces A New Loaf
"Golden Crust"

Containing Ingredients of the Most Wholesome Quality. Truly a Delicious Bread. Try a Loaf To-day!

WE HAVE ALSO ADDED A NEW RAISIN LOAF TO OUR LINE. You'll Like It—Sold at all Stores or from our own Salesmen.

A. VOISINE - Phone 129, Winchester.

100 CLUB NIGHT OF FUN

(Continued from Page 1)

lid. This may read like a lot of nonsense and that is exactly what it is—Jim Slosser says that bottle contained nothing but Adam's Ale, which is another name for water.

Getting back to the game, it was a heap of fun and proved to be a laugh-producer, especially when Walter MacDonald and Earl Gordon staged a fight and were penalized.

The line-ups were:—

Chesterville Rotary—Goal, B. McNaughton; def., E. Gordon and J. Slosser; forwards, Lorne Marcellus, B. Allen, Loran Marcellus; subs., W. Martel and H. MacLean.

Winchester 100 Club—Goal, K. Barkley; def., Doug. MacLean and Harold Lannin; forwards, Howard Fetterly, John Fader and Walter MacDonald; subs., Bud (Cyclone) Utman, J. Gannon, H. Brown and A. Ellacott.

Referee:—Gordon MacDonald.

In a thrilling broom-ball game, which was played during the evening, Vernon outscored Winchester Springs 3-0. The personnel of the teams were:

Vernon—H. Dagleish, J. Campbell, C. Acres, A. Anderson, W. Hellum, A. Kennedy, S. Dagleish, G. Wadbey and M. Hill.

Winchester Springs—G. McIntosh, B. Coons, L. Thompson, R. Thompson, W. Munroe, Dalton Robinson, Denzil Robinson, F. Coons and C. Casselman.

The referee was Gordon MacDonald.

Prize winners in the races were:

Boys' Race—Ken Boyd, Gerald McKendry.

Ladies' Race—Miss Lois Ouderkirk, Miss Muriel Armstrong.

Boys, 12 years and under—Charles Utman and Lyle Redmond.

Girls, 12 years and under—Norma Armstrong and Nelda Larocque.

Bicycle Race—Fred Curtis and Gordon Fader.

Winners of the Costume prizes were:

Ladies' Fancy Costume—Miss Evelyn McVey, Miss Margaret Hutt.

Girls' Comic Costume—Alma Olive and Ruth Watson.

Men's Costume—Gordon MacDonald.

Boys' Costume—Reggie Fetterly and Billie Lindsay.

The judges were: Mrs. G. Rice, Winchester Springs; Mr. B. Allen, Chesterville, and Rev. R. F. Willson, Winchester. Other officials were Centurians Walter Moffat, Albert Johnston, J. L. Dixon and C. B. Timmins.

Winners of the door prizes were, E. McMenomy, Inkerman; Woodrow Holmes Winchester, and No. 0291.

Those who contributed towards the prizes were: Messrs. Alex H. Davidson, J. K. Ault, J. L. Dixon, W. F. Workman, John Burke, Hy. Bessin, T. O. Keyes, A. E. Goodfellow, F. Erle Helmer, A. W. Duncan, W. J. Cass, T. O. VanBridger, Fred Smith, W. R. Justus, Harold Lannin, Hart Melvin, A. P. Johnston, W. A. Rowat, H. L. Flora, W. J. Stewart and Walter Moffat.

WHY SO MANY PONTIAC OWNERS SAY
"BEST CAR I EVER OWNED"

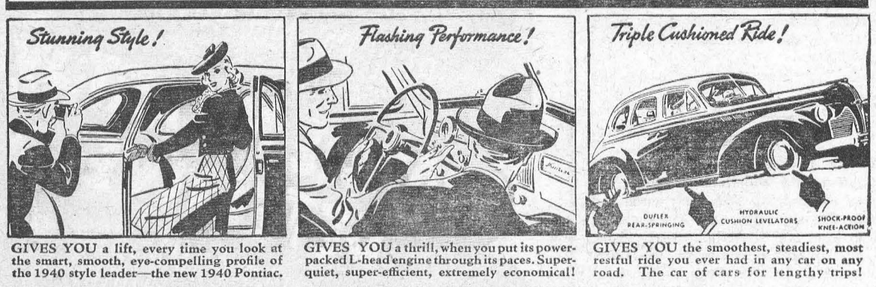

GIVES YOU a lift, every time you look at the smart, smooth, eye-compelling profile of the 1940 style leader—the new 1940 Pontiac.

GIVES YOU a thrill, when you put its power-packed L-head engine through its paces. Super-quiet, super-efficient, extremely economical!

GIVES YOU the smoothest, steadiest, most restful ride you ever had in any car on any road. The car of cars for lengthy trips!



GIVES YOU the most efficient protection ever engineered for the stabilization of braking efficiency. You're safer in a 1940 Pontiac!



A PONTIAC of outstanding charm, design and performance is yours at a price to match the lowest!

BEFORE you've driven a 1940 Pontiac a week, you'll be convinced you never owned a better car—even though you've had more expensive ones. ¶ It's superbly engineered to give you a new idea of how efficient a car's performance can be. It's styled to lead the 1940 style parade—furnished and fitted to give you a new conception of luxurious motoring. ¶ 27 Pontiac models for 1940—and *prices start with the lowest!* 5 new series: Pontiac "Arrow" Six (Standard and De Luxe); Pontiac "Special" Six; Pontiac De Luxe Six; Pontiac De Luxe Eight; Pontiac "Torpedo" Eight. A Pontiac to make everyone proud and happy!

● *Illustrated: The "Torpedo" 4-Door Touring Sedan*

Pontiac
for Pride and Performance

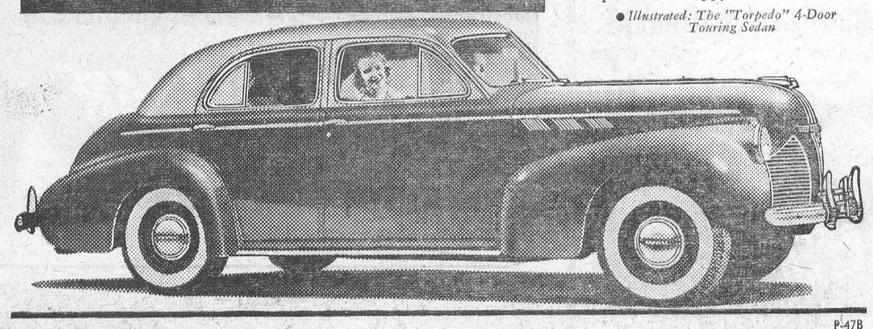

P-47B

HART MELVIN, WINCHESTER, ONT.

Associate Dealers—Chas. McMillan, Chesterville; Ernest Trickey, Williamsburg; M. N. Davis & Son, Iroquois. Harry Duval, Morrisburg;

HINTS FOR THE HOME

Deodorizer.

A good deodorizer for the bathroom is a bottle of lemon juice left uncorked in the room.

Brass.

Tarnish can be prevented on brass articles if a raw potato is rubbed over them after they have been cleaned.

Glue.

To remove glue use lukewarm water and it will dissolve. Spots of glue can be removed by soaking or sponging in vinegar.

Cleaning Felt.

Felt material may be cleaned very nicely by rubbing it lightly the wrong direction of the material with fine steel wool.

Left-Over Bread.

Brown all left-over pieces of bread in the oven and then crush with a rolling pin. Keep these crumbs in a glass jar until needed.

Pillow Cases.

Always be sure to buy pillow cases that are large enough. If pillows have to be forced into the cases, the cases will soon wear out.

Dumplings.

If it is necessary for dumplings to stand a while, prick each one open a little so the steam will escape and not make the dumplings soggy.

Greasy Woodwork.

Greasy woodwork or paint can be cleaned by using a cloth dipped in turpentine. Then wipe with a cloth dipped in water to which a little kerosene has been added.

Prevent Shrinking.

Woollen blankets can be prevented from shrinking after washing by placing them on curtain stretchers to dry. A teaspoon of glycerine added to each pint of rinsing water makes woollen blankets like new.

Thinner Cake Batter.

Never pour in milk for the purpose of thinning a batter, as it will result in a poor cake. If the batter seems too stiff, beat an egg and add a bit at a time until the right consistency is reached.

Reheated Rolls.

Brush over the top of yesterday's rolls with fresh milk and put into a covered pan in the oven to steam through. After they are heated, remove the cover so that the crust will crisp up again. The rolls will taste as though newly baked.

Mending Linoleum.

A crack in linoleum may be mended by mixing finely chopped cork with liquid glue. When the crack has been filled with this, and it has set hard, rub down with emery paper and paint to match the linoleum.

The New Iron Pot.

To break in the new iron pot, before using it, rub it over with suet and place over a low flame to heat. Allow the suet to remain on the iron surface over night. Wipe the pot dry, but do not use soap or water on it until after it has been used.

Leather Gloves.

When washing leather gloves use a soft brush and soapsuds with cool water. Rinse in clear water. Pull the fingers into shape and blow open the fingers and glove. If no glove form is used, stuff with tissue paper and hang up to dry in room temperature. When half dry, put the gloves on the hand to shape.

MRS. ISABELLA ALLEN, RICHMOND, CELEBRATES 103rd BIRTHDAY

Attributing her longevity to hard work coupled with a contented mind and tempered by wholesome rest, Mrs. Isabella Allen, known throughout the Ottawa Valley as Richmond's grand old lady, celebrated her 103rd birthday on Friday last.

The occasion was quietly observed owing to the recent bereavement suffered a few weeks ago in the death of her youngest daughter, Mrs. J. H. Weber of Richmond, with whom she had been living. Mrs. Allen is now residing with another daughter, Mrs. David Lowry, of Kinburn, at whose home a family dinner, attended by some of her children, grandchildren, great grandchildren and great-great grandchildren, was served on the occasion of her birthday.

Formerly a resident of Ottawa, for 25 years, Mrs. Allen also has lived in Carp, Richmond and Twin Elm.

She has lived under the reign of six British sovereigns. Last year she was honored by a message of congratulations from Their Majesties the King and Queen, on her birthday.

Born at Stanley's Corners, Goulbourn township, she is the former Isabella Pratt, daughter of the late William Pratt and his wife, Elizabeh Gunnis, of Perth. She was married at the age of 20 years to John Allen, of Twin Elm, who died 46 years ago.

Mrs. Allen has never had any serious illness and converses fluently on the current events of the day.

As well as receiving felicitations from her numerous relatives, Mrs. Allen was also the recipient of many messages of congratulation from her numerous friends throughout the district.

Mrs. Allen is the grandmother of Mrs. Ernest Kellogg, Mrs. Ford Baker, Mrs. Clifford Summers, Mrs. John McOuat, Mr. Herbert Allen and Mrs. Jack Gravcley, all of whom are well known in Winchester.

Has your Subscription expired?

Wm. Watson's Rink Wins Goodfellow Cup

In one of the hardest fought games this winter, William Watson's rink won the Goodfellow Trophy from Eric Rawson's rink on the evening of March 15th. Mr. Rawson's rink came from behind to make the score 10 to 12 at the final end. The game was the last of a series of three to decide the winner of the trophy, as each rink had previously won one game each. In the season's play Mr. Rawson's rink had won the highest number of games for any rink in the competition—but was nosed out last night in the final game of the series. There was a good turn-out of spectators and the game was won and lost many times by the stalwarts behind the windows.

In the consolation series it was Albert vs. Albert, as Messrs. Johnston and Turner met for the third time in the finals, each having won one game from the other previously. However, Mr. Turner's lads were rather lucky in a number of shots and won the game with a comfortable margin. This game was featured by some of the lustiest cheering heard in the rink for many a day, so much so, in fact, that players from the other sheet were over once to investigate the reason for the hilarity; but nothing except the spontaneous joviality of the players appeared to be the cause of the vociferous enthusiasm.

Personnel of the rinks:

Goodfellow Competition:—Dr. H. Meredith, E. J. Spinks, H. G. Graham, Wm. Watson, skip; Rev. W. S. Atchison, Chas. Cross, W. Johnston, E. Rawson, skip.

Consolation Competition:—A. Ellacott, W. Moffat, W. A. Rowat, A. Johnston, skip; R. Summers, W. J. Stewart, Dr. A. Sherwood, A. Turner, skip. Lead and second players on the latter team were imports from other rinks which had been eliminated in previous games. However, this fact had no effect on the amount of enthusiasm and energy they displayed in this game.

At the finish of the games, refreshments were served to the players and other members of the local club. The president, W. J. Stewart, outlined the progress made during the winter, and expressed the opinion that it had been a fine winter so far as the local club was concerned. He expressed his thanks to the members of the executive committee for their co-operation throughout the winner, and mentioned particularly the valuable service rendered by the club secretary, Dr. H. Meredith.

Mr. A. Goodfellow presented the Goodfellow Cup to the winning rink and the president presented individual silver cups to each member of the winning rink. Other gifts were presented to the members of the four rinks participating in the final games.

At the conclusion of the meeting a hearty vote of thanks, moved by W. A. Rowat and seconded by Albert Turner, was tendered the president and his executive for the work they had undertaken during the winter to assure an enjoyable season's activities.

METCALFE

Messrs. Maurice Hulse and Noel J. Rolston, of Ottawa, were Sunday guests of the latter's parents, Mr. and Mrs. E. H. Rolston.

Mr. and Mrs. G. H. Soate, Mr. and Mrs. Alfred Stoate and daughters, Joyce, Barbara and Betty, of Ottawa, spent Sunday with Mr. and Mrs. W. A. Cowan.

J. L. Dowser and his trio, Sterling Bishop, Hilliard Thompson and Jas. D. Cameron, were in Montreal on Friday and Saturday, taking part in the elimination series for the Royal Caledonian Trophy, given for single rink granite championship.

Women's Institute Meeting.

The March meeting of Metcalfe Women's Institute was held on Tuesday evening in the Township Hall, with Mrs. Roy McKeown presiding, and Mrs. A. R. Boland as secretary. Roll call was answered with "A Famous Old Time Musician." Miss Ina York spoke on the motto, "Ireland's Day," and Mrs. H. A. Bunt read an interesting paper on the origin of St. Patrick's Day.

The history of the local churches was given by Mrs. Geo. E. Morris and Mrs. D. J. Kidney, depicting many interesting incidents in the early religious life of the community.

An Irish contest was won by Mrs. A. R. Boland. The program was under the convenorship of Mrs. H. A. Bunt.

St. Patrick's Day Dinner

The annual St. Patrick's Day dinner, under the auspices of the Women's Association of Metcalfe United Church, was held on Monday evening with a good attendance, in spite of stormy weather. Following dinner, an excellent and varied program was presented, with Rev. H. A. Bunt acting as chairman. Musical numbers were given by the Lewis, Higgins, Tomlinson trio, of Ottawa, vocal selections by Mrs. A. M. Wootton of Kenmore, Miss Doris Dempsey of Vernon, Rev. A. M. Wootton and H. Caldwell of Kenmore, and the Vernon quartette under the direction of Mrs. G. D. Crerar

Mr. L. Brunton, of Marvelville, contributed several readings and monologues. An appropriate address was given by Rev. W. McKay, of Ottawa, and Rev. Thos. McNaught, of Russell, and A. M. Wootton of Kenmore brought greetings from their respective congregations.

MOUNTAIN

Mrs. Fred Beckstead is visiting at the home of her daughter, Mr. and Mrs. Donald MacLaren, of Russell, this week.

Mr. Irving, of Chesterville, is a guest of his son, Mr. and Mrs. W. J. Irving.

Miss Eileen Smyth was a week-end guest of her sister, Mrs. Ralph Shaw, of Hallville.

The March meeting of the Mountain United Church W. M. S. was held at the home of Mrs. Geo. Imrie, Sr., on Tuesday evening with a large attendance present.

We extend our sympathy to Mrs. D. W. Cameron and family in the recent death of her mother, the late Mrs. I. McCarley, of Hyndman.

Mrs. Weldon Carlyle entertained a few ladies and their children to an afternoon tea on Saturday, in honour of Miss Melba's first birthday.

Miss Rose Cross and Miss Lulu Barker spent Sunday afternoon with Mrs. Arnold Richardson.

Miss Leona Jubb spent the week-end with her parents, Mr. and Mrs. Jubb, of Iroquois.

Mountain Y. P. U. Meeting.

The Mountain Y. P. U. held their Christian Citizenship meeting in the United Church on Monday evening with the convenor, Mr. Kenneth Cameron, presiding. During the meeting the convenor read a statement of the Executive of the National Young People's Union of the United Church of Canada re General Attitude Toward the War, and a discussion followed, led by Mr. Charlie Christie, of Hallville Union. We may differ on how our loyalty should be expressed, but One thing unites us all, however—our belief that our first loyalty must ever be to Christ and the cause of the building His Kingdom on Earth.

HYNDMANS

Mrs. Melvin Desjardine and daughter, June, had tea with Mrs. Laurel Beach on Wednesday evening.

Owing to the heavy snowstorms of last week, our mail man, Mr. Wynn, was unable to make his daily trip through here.

Mr. and Mrs. Gordon Francis spent Tuesday evening with Mr. and Mrs. Ray Grant.

Some from here took in the social evening in the Orange Hall at Heckston on Thursday evening.

Mr. Thos. Canning was a Tuesday night visitor at the home of Mr. Ray Grant, and left for Roebuck on Wednesday.

Mr. J. Sommerville returned home on Monday after visiting his son, Ernest, of Groveton, whom, we are sorry to learn, had to be taken to the Brockville hospital.

Miss Marion Shaver and Mr. Bob Neil spent Thursday evening with Mrs. Lawrence Pelton.

Mrs. Robert Grant returned home on Tuesday after spending the past week with friends in Cardinal.

Mrs. Wellington Robinson and daughter, Leila, visited Mrs. Lawrence Pelton on Wednesday.

Mr. and Mrs. Gordon Francis and Miss Winnie Francis spent Saturday evening with Mr. and Mrs. Robt. Conley.

Mr. ad Mrs. Robert Grant and Mr. Cecil Canning had tea with Mr. and Mrs. Ray Grant.

Mrs. James Sommerville returned home on Sunday after spending a few days with Mrs. E. Sommerville, of Groveton.

Mr. and Mrs. John Francis and Winnie visited Mr. and Mrs. Ray Grant and Mr. Sam Grant Sunday evening.

Mrs. Wm. Noffke and son, of Ottawa, are spending some time with her mother, Mrs. Mary Francis.

Mr and Mrs. Norman Baker and children, of Heckston, Mr. and Mrs. Cledis Francis, of Brinston, spent Sunday with Mr. and Mrs. George Francis.

Mr. Robt. Wallace, Nelda and Dorothy, spent Sunday afternoon with Mr and Mrs. J. Sommerville.

Mr. and Mrs. Alex Francis and Jennie spent Sunday with Mr. and Mrs. Ray Francis of Silver City.

MISS MULLOY REGISTERED NURSE IN CALIFORNIA

Miss F. Pearle Mulloy, sister of Mrs. J. C. Lazier, is receiving congratulations on her newly acquired status as registered nurse in the state of California. A graduate of the North Adams, Mass., training school for nurses, Miss Mulloy also holds a professional license from Ontario, Canada. She came from Waddington, N. Y., a year ago to be with her sister, Mrs. J. H. Boekenoogen, Santa Cruz, during her last illness.

—Gonzales Tribune.

How true it is that progress in civilization is limited only by extent to which we use our brains.

Conservative Meeting

(Continued from Page 1)

eyes.

The speaker also condemned the Liberal Govrnment's practice of partisanship and patronage, and urged his audience to get out and vote for the man who was supporting Hon. Dr. Manion in his fight to put a stop to this undesirable state of affairs.

W. M. Nickle, K. C.

Supporting Mr. Casselman on the platform was Major W. M. Nickle, K. C., of Kingston. At the beginning of his address, Mr. Nickle predicted that the National Government would sweep the country on March 26th, and urged local voters to see that Mr. Casselman was elected. "In Kingston," he said, "Tommy Kidd, the National Candidate, stood an excellent chance of defeating the Liberal candidate, Hon. Norman Rogers, Minister of Defence."

He scored the King Government on its system of conducting the soldier's vote, referring to it as a method of Hitlerism. There is nothing secret about the ballot, he said. The soldier votes, puts his ballot in an envelope which contains his name and number and if Government officials want to know how he votes, all they have to do is open the envelope.

"That's hypocrisy," said a voice in the audience. "It's worse than that," remarked Mr. Nickle, "it's a Hitlerism method, pure and simple."

The speaker charged that through the patronage system Canadian soldiers were being fed American bacon. This is hardly fair to the Canadian producer, he said. "The only men in the world who buy wholesale and sell retail is the farmer," Mr. Nickle said, "and he needs protection. With Bob Manion at the head of the Ship of State, he'll get it."

Mr. Nickle said the Government was considering to stop the export of wheat to Russia. "Why do they hesitate," he said. "We send our wheat to Russia—Russia sells it to Germany—it is made up into bread and other foodstuffs and keeps the German soldiers strong and healthy so they can kill our Canadian soldiers."

Referring to the spending of public money, Mr. Nickle said when a government pays $2,214 per stall for an R.C.M.P. barracks, it's time it was turned out. "The Liberals are not to be trusted," said the speaker. "All of the Cabinet Ministers who voted with Premier Hepburn in a vote of Censor against the King Government are now out supporting Mackenzie King candidates."

Reading from a poster which was plastered on every billboard in Canada in 1935, Mr. Nickle pointed out that the Liberal slogan at that time was "King or Chaos," to which he remarked "and we got them both."

In closing, Mr. Nickle said that the King Government was forced into the stand they have taken in the war by public opinion, and their lagging by the wayside is responsible for the poor showing made in Canada's War Effort. "King is not doing his duty, let us elect Bob Manion, he can be relied upon to give efficient leadership," he concluded.

Major Nickle was in the same battalion as Dr Manion during the Great War, and told the audience about some interesting incidents that took place during the battle of Vimy Ridge. It was Dr. Manion who gave Mr. Nickle first aid in a shell hole, after he had been seriously wounded. It was for acts of bravery during this battle that Dr. Manion was awarded the Military Cross, he said.

The meeting was presided over by Mr. E. M. Shaver. Owing to stormy weather and the poor conditions of the roads, the attendance was not very large, but the gathering was packed with enthusiasm.

LOOK AFTER YOUR EYES!

YOU CAN'T BE OPTIMISTIC WITH A MISTY OPTIC

GEO. J. HUNT,
Registered Optometrist
OFFICE IN REXALL DRUG STORE
CHESTERVILLE - - ONTARIO
Residence Telephone No. 10-W.
Evenings By Appointment

The M. F. Beach Co., Limited
Operating Continuously Since 1856.
WINCHESTER - - ONTARIO.

MANUFACTURERS and DEALERS in all kinds of BUILDING MATERIAL
HOUSE TRIM in Pine, Basswood, Oak, Gumwood, Walnut, B. C. Fir
End Match FLOORING in BIRCH and OAK

WE CARRY A FULL LINE OF
MILL FEEDS specializing in PURINA FEEDS, LAYENA MEAL and CHECKERS
also 32% CHOWDER (to use with your grain) for your hens, and CHOWS for sows and hogs
PIG STARTENA, GROWENA, Etc.
"WEST INDIES MOLASSES" in Barrel Lots or Less.

LOG SAWING Bring along your logs and get your lumber home while the sleighing lasts.
WOULD ADVISE PARTIES REQUIRING SAWDUST TO GET SAME AT ONCE.

Church Notices

United Church

10.30 a.m., Special Music by the Choir. "Hallelujah Christ is Risen."

11.30 a.m S. S. and Bible Classes.

3.00 p.m., Service at Harmony.

7.30 p.m., "Rejoice the Lord is King."

Monday, 4.15 p.m., Trail Rangers; 7.00 p.m., C. G. I. T.

Tuesday, 7.30 p.m., Tuxis Boys.

Wednesday, 7 p.m., Mid-Week Service. 8.15 p.m., Y. P. U.

Thursday, 6.30 p.m. Junior Choir.
7.30 p.m., Senior Choir.

Rev. W. S. Atchison, Pastor.

St. Paul's Presbyterian Church

Rev. John MacKenzie, M. A., B. D.
Interim-Moderator.

Sunday School at 10.00 a.m.

Morning Service at 11.00 a.m.

Evening Service at 7.30 p.m.

Organist and Choir Leader, Miss Clara Irving

Church of England

Good Friday—St. Peter's Church, South Mountain, Three Hour Service, 12 to 3 p.m.

Easter Sunday

St. Matthias' Church, Winchester, Holy Communion at 7 a.m. Evensong at 7.30 p.m.

Holy Trinity Church, Chesterville, Holy Communion at 9 a.m.

St. Peter's Church, South Mountain, Holy Communion at 11 a.m.

Rev. J. A. L. Ellacott, Rector.

Wesleyan Methodist Church

Preaching at 10.30 a.m. and 7.30 p.m.

Wednesday, 7 30 p.m., Prayer Service.

Friday, 7.30 p.m., Young People's Meeting. A cordial welcome to all.

Rev. D. W. Summers, Pastor.

Baptist Church

10.00 a.m., Sunday School.

11.00 a.m., "It is not possible."

2.45 p.m., Service at South Gower.

7.30 p.m., "An Urgent Errand."

Monday, 7.45 p.m., B. Y. P. U.

Wednesday, 7.45 p.m., Prayer Meeting.

Easter Messages in song and spoken word. The Pastor will preach.

Rev. R. F. Willson, Pastor.

Wesleyan Methodist Church Inkerman

10.00 a.m., Sunday School.

11.00 a.m., Divine Worship.

7.30 p.m., Evangelistic Service.

Tuesday, 8 p.m., Prayer Service.

A Cordial Welcome awaits you.

Rev. D. R. Chatreau, Minister.

Some people have weak eyes simply because they are located in a weak place.

INSURANCE

FIRE, HAIL, ACCIDENT, LIVE STOCK AND AUTOMOBILE
Apply to
WALTER MOFFATT, Winchester, Ont.

RIDEAU "HUSKY" CHICKS

B. ROCK PULLETS

3 weeks 25c
2 weeks 22c

COCKERELS

3 weeks 12c
2 weeks 10c

Immediate shipment. Available till March 15. Floor raised and **Guaranteed** 100% satisfactory to you. Order at once. Phone collect.

ED. BIRTCH
RIDEAU POULTRY PLANT
Phone 165 SMITHS FALLS

CANADIAN PACIFIC



Time Table

WEST-BOUND

From Montreal—at 1.27 a.m., daily, flag stop for Belleville and beyond to Toronto, Ont., Detroit, Mich., and Chicago, Ill.

From Montreal—11.58 a.m., daily except Sunday, stopping at intermediate stations to Toronto, Ont., and Hamilton, Ont. Parlor Car and Buffet Service.

From Montreal at 7.00 p.m., daily except Sunday, stopping at intermediate stations to Smiths Falls, Ont., and Perth, Ont.

Sunday Only—at 10.14 a.m.

EAST-BOUND

From Chicago, Ill.—at 5.38 a.m., daily, flag stop for Montreal and beyond.

From Perth, Ont.—at 8.41 a.m, daily except Sunday, stopping at intermediate stations to Montreal.

From Toronto, Ont.—at 4.34 p.m., daily except Sunday, stopping at intermediate stations to Montreal. Parlor Car and Buffet Service.

400 Canadian Women Prepare For Service As War Drivers; Will Train In Eight Cities

Unique General Motors Course Begun Ten Weeks Ago—Emergency Repairs Taught, and Uniform Provided—More Classes Are Planned.

Determined to fit themselves for an active role in the War, 400 Canadian girls and women in eight cities are undergoing training in the Volunteer Auxiliary Drivers Corps, under the direction of General Motors of Canada and its dealers.

Without parallel in the Dominion since its inception in the first week of the New Year, the Course is designed to instruct women in elementary automotive mechanics and roadside repairs, and to help prepare them for voluntary service as war-time military chauffeurs and ambulance drivers.

Classes of girls and women, many of them from prominent families, are in various stages of training in Toronto, Hamilton, Montreal, Quebec, Windsor, London, Sarnia and Brantord. Organization of the Corps in other cities is planned in the near future, according to executives of General Motors of Canada who are conducting the activity.

The trained instructors, who include service experts, report that their pupils are tremendously keen and conscientious. Interest in the work is equally intense among English speaking and French speaking girls and women. Classes in French are being held in both Montreal and Quebec City.

Voluntary Enlistment

General Motors officials emphasize that the Volunteer Drivers Corps is in no sense a Government or military undertaking, and no person taking the Course obligates herself to make any use of the knowledge and experience thus acquired. The purpose of the Course is not to enroll recruits for the army or its allied services, but merely to give to a group of Canadian girls and women such training as will make them more readily acceptable to the military authorities in the event that the need for women chauffeurs or ambulance drivers ever arises.

The Courses have run into two sections—the theoretical part, and the practical training. Once the "recruits" have mastered the fundamental principles and theories of the internal combustion engine, and the functions of its various parts, they don neat and attractive overall-uniforms, which become their own property, and undergo instruction in dismantling, assembling and repairing and repairing those parts of a motor car or truck engine which come under official army regulations governing "roadside emergency repairs."

While it is not the purpose of the Course to turn out full-fledged mechanics, it is intended that the graduates should be able to effect certain temporary repairs and to correct the minor engine troubles which are the cause of a majority of break-downs.

Held in Leaderships.

The lectures and practical classes in all cases are held in General Motors dealerships, where in the practical sessions the personnel of the dealer Service Departments co-operate with the lecturers in demonstrating and teaching the actual mechanical work.

"The Volunteer Auxiliary Drivers Corps has been organized and conducted as the contribution of General Motors to the cause of preparedness among among Canada's civilian population," declared J. E. Johnson, Vice-President of General Motors Products of Canada Limited, in revealing details of the Course—which are carried on without the knowledge of the general public until very recently, and which came to light when a newspaper reporter happened to visit a dealer where a class was in session.

"We shall be full repaid for our time and expenditure, however," added Mr. Johnson, "if even a few of our graduates, as a result of their training, become more skilled and careful drivers—either at the wheels of army vehicles or in the almost equaly responsible task of driving cars in their own communities, where our V. A. D. C. schools exist as a definite and valuable contribution to the cause of public safety."

ORMOND B. Y. P. U.

The opening sing-song period was followed by the Intermediate program with Jean Gibbons as leader. A hymn was sung and prayer offered by Agnes Porteous. The offering was received by Donnie Campbell and Mae Clark. The study on "Light" was in charge of Mrs. Fred MacDonald. The purpose of the Junior meeting was briefly given by Laura Porteous, who also read the topic entitled: "A Light to Lighten the Gentiles."

Mr. Stewart MacDonald assumed leadership during the Senior program, put on by the Stewardship Group. The singing of "In the Hollow of His Hand," was followed by prayer by Miss Laura Rutherford. The Scripture was read by the leader. Two topics were given, namely, "Stewards in the Kingdom," by Mr. Stewart MacDonald, and "Time and Stewardship," by Mrs. Hubert Carkner. A hymn was sung and the meeting was dismissed by the pastor.

Instead of the regular B. Y. P. U. meeting next week, an Easter play entitled "The Soldier of the Cross," will be presented Friday, March 22nd, at 8 p.m., in the Ormond Church. Silver offering will be taken.

"Eggs - Try!" Easter Recipes



By BETTY BARCLAY

One or two special dishes should be prepared for Easter. Christmas and New Year's dinners may have exhausted your supply of new recipes; so here are a few "eggs-try" Easter suggestions:

Basta Fazoul
(a one dish meal)

2 cups cooked, dried Limas
2 cups tomato sauce or strained tomatoes
1 tablespoon chopped onion
½ pound spaghetti
6 tablespoons bacon fat
1 teaspoon salt
⅛ teaspoon pepper

Cook the spaghetti in boiling salted water until soft and drain. Cook the onion in the fat, add tomato, Limas and spaghetti.

Fish in Lemon Aspic
(Serves 6-8)

1 tablespoon gelatine
¼ cup cold water

Sprinkle gelatine on water. Add:

1¼ cups hot water
¼ teaspoon salt
1 tablespoon sugar
6 tablespoons lemon juice

Cool. Add:

1½ cups any cooked, flaked fish (salmon, tuna, etc.)

Turn into mold and chill until firm. Unmold and decorate with lettuce hearts and fancy lemon garnishes. Serve with Tartare sauce.

Pineapple Cheese Salad

1 tablespoon gelatin
2 tablespoons cold water
Syrup drained from pineapple gems plus water to make ¾ cup
3 packages (9 oz.) cream cheese
¼ teaspoon salt
½ cup mayonnaise
1 cup whipping cream
2 tablespoons lemon juice
1 — 14 oz. can Hawaiian pineapple gems (drained)
½ cup nut meats, broken
¼ cup preserved ginger, cut in small pieces, if desired.

Soften gelatin in cold water five minutes; dissolve in pineapple syrup and water which has been brought to a boil. Mash cheese to soften; add salt, mayonnaise, whipped cream, dissolved gelatin and lemon juice. When partially thickened fold in pineapple and nuts, also ginger, if desired. Turn into individual molds and place in refrigerator until firm. Serve on crisp lettuce.

Yield: 8 to 10 servings.

Rhubarb Meringue Pie

1⅓ cups (1 can) sweetened condensed milk
2½ tablespoons lemon juice
2 eggs, separated
1 cup freshly stewed rhubarb
2 tablespoons sugar
Vanilla wafer pie crust

Blend sweetened condensed milk, lemon juice and egg yolks. Fold in rhubarb which has been drained. Pour into pie plate (9-inch) lined with vanilla wafer pie crust. Cover with meringue made by beating egg whites until stiff and adding sugar. Bake in moderate oven (350° F.) 10 minutes or until brown. Chill before serving.

Vanilla Wafer Pie Crust

Cut enough vanilla wafers in halves to stand around edge of 9-inch pie pan and put them in place. Roll enough vanilla wafers to make ¾ cup of crumbs. Mix thoroughly with 4 tablespoons of melted butter. Cover bottom of pie pan, pressing firmly into place. Pour in filling as usual.

Café Au Lait

If you want a delicious hot drink any time of day or night, try café au lait (coffee with milk) made with decaffeinated coffee, so that there won't be any danger of sleepless hours later on. Use 1½ heaping tablespoons decaffeinated coffee to each cup (½ pint) water. Make by any method desired. Have ready a pot of hot milk. When serving, pour milk and coffee together into cup in equal amounts. If using decaffeinated coffee drip grind, measure well-rounded tablespoon instead of heaping tablespoon.

Men Get Married Too

("Old Bill" in Dunnville Chonicle)

John Jones, son of Mr. and Mrs. Jones of Pleasant Villa, became the bridegroom of Miss Elizabeth Smith at high noon today. The ceremony took place at the home of the groom's parents, and a full house was counted. Mr. Jones was attended by Mr. Brown as groomsman. As the groom approached the altar he was the cynosure of all. Blushing prettily he replied to the questions of the clergyman in low tones, but firm. He was charmingly clad in a three-piece suit, consisting of a coat, vest and pants. The coat of dark material was draped about his shoulders and tastefully gathered under the arms. A pretty story was current among the wedding guests that the coat was the same one worn by his father and grandfather on their wedding days. Mr. Jones does not deny the truth of the sentimental touch. The vest was sleeveless and met at the front. It was gracefully fashioned and at the back held together with a strap and buckle. Conspicuous on the front of the vest was the groom's favorite piece o jewellery, a fraternity pin, and from the upper left hand pocket was suspended a large Ingersöll watch, the bride's gift to the groom, which flashed and gave a needed touch of brilliance to a costume in perfect taste and harmony.

The grooms pants were of dark worsted and were suspended from the waist, falling in straight lines almost to the floor. The severe simplicity of the garment was relieved by the right pantalette, which was caught up about four inches by a Boston garter worn underneath, revealing just the artistic glimpse of brown holeproof above the genuine leather shoes laced with strings of the rather chic.

Beneath the vest the groom wore blue galluses attached fore and aft to the pants and passing in a graceful curve over each shoulder. This prety and useful part of the costume would have passed unnoticed had not the groom muffed the ring when the groomsman passed it to him. When he stooped to recover the errant circulet, the cerulean blue of the galluses was prettily revealed. His neck was encircled with a collar characterized by a delicate pearl tint of old-fashioned celluloid, and around the collar the cravat was loosely knotted exposing a collar button of bright metal. The cravat extended up and under the left ear with that studied carelessness which marks supreme artistry in dress.

Mr. Brown's costume was essentially like the groom's and as the two stood at the altar a hush of admiration enveloped the audience at the complete and wonderful harmony of the raiment. Actually you could hardly have told one from the other had it not been for a patch of court plaster worn by the groom over the nick in his chin made by a safety razor. Neither Mr. Jones nor Mr. Brown wore a hat at the ceremnoy. As Miss Smith led the groom from the nuptials, it was noted that she wore the conventional veil and orange blossoms.

PLEASANT VALLEY

Mr. and Mrs. Jas Gilmer spent the week-end with Mr. and Mrs. Harry A. Gilmer of Iroquois.

The many friends of Mr. Gordon Gilmer will be pleased to hear he is gaining after his recent accident.

Mr. and Mrs. Hilliard Gilmer and Master Billie Stewart spent Saturday at Mr. and Mrs. Sam Gilmer's of Van-Allen's Corners.

This community was sorry to hear that Mr. Stanley Stewart, of Heckston, had his leg fractured while snow plowing the road. At present he is in the Civic Hospital, Ottawa.

Mr. Dwaine Kennedy spent the week-end with his parents, Mr. and Mrs. Lee Kennedy.

Mrs. Sam Hamilton spent Wednesday afternoon with Mrs. Robert Corker.

Mrs. David C. Gilmer spent one afternoon recently with Mrs. David F. Gilmer.

Miss Nelda Lennox, of Gananoque, spent the week-end with her parents, Mr. and Mrs. Jos. Lennox.

Mr. and Mrs. Kenneth Hunter and family spent one evening of this week with Mr. and Mrs. Jas. Gilmer.

Mr. and Mrs. Earl Gilmer spent Friday at her father's, Mr. Archie Bates, of Hallville.

Some from here attended the "At Home" for Mr. and Mrs. Graham Johnson, at his parents, Mr. and Mrs. Thos. Johnson, of Glen Stewart. Mr. and Mrs. Johnson were presented with a pair of beautiful chairs by the community.

Mr. Dwight Gilmer and Miss Annie Gilmer spent one evening recently with Mr. and Mrs. Earl Gilmer.

MOREWOOD

Miss Kathleen Cunningham, of Ot-Bowles took tea with Mr. and Mrs. A. Bowles and family.

Miss Margaret Carlyle, of Ottawa, spent the week-end with her mother, Mrs. Adam Carlyle.

Mr. Kenneth Lambert and Mr. Arthur tawa, spent the week with Mr. Walter Loughridge and family.

Mrs. Stubbs, of Morrisburg, is visiting with Mrs. H. Loucks.

Play Presented

On Friday evening, March 8th, a very successful play entitled "The Girl Who Forgot," was presented by the Young People's Union of the Morewood United Church, with Rev. Mr. MacAskill acting as chairman. Miss Francis Glasgow and Mr. Louis Flynn, of Crysler, assisted by playing popular music between acts. The cast consisted of: Misses Alta Loucks, Bessie Mewhort, Margaret Park, Mrs. Russell Swerdfeger, Mrs. Gordon Fraser, Messrs. James McMillan, Dick Merkley, Robert Stewart, Len Babcock and Russell Swerdfeger.

Little Susie was busiiy engaged in eating a hearty meal. One of the family, thinking she might eat too much, said: "Remember, Susie, there is pudding for dessert."

"Yes, I know," answered Susie. "I'm saving my neck for that."

Insurance Men Hear Addresses On Tuberculosis, At Cornwall

The early diagnostic history of tuberculosis was outlined by Dr. Howard W. Justus, of St. Lawrence Sanatorium, in an interesting address to members of Cornwall Life Underwriters' Association last week.

Taking as his topic, "Some Important Facts About Tuberculosis," Dr. Justus traced the early history of the disease. He told of the discovery of a human body in the tombs of the Pharoahs in Egypt. The body showed signs of the person having suffered from tuberculosis. The speaker explained that in 1882 Robert Koch, a German physician, proved conclusively that tuberculosis was inherited.

"The taking in of tubercle bacilli by inhalation or by swallowing food or drink results in tuberculous infection," Dr. Justus explained. "If the resistance of the person is good, and the resistance seems to depend on a good state of general bodily health, the germs become walled in or healed over and cause no damage.This is what happens in most people. However, if the resistacne of the person is poor, the germs multiply and spread and produce symptoms. This is known as tuberculous disease or tuberculosis.

Dr. Justus pointed out that even children of tuberculous mothers are born free of the disease, proving that tuberculosis is not hereditary. Several members of a family can be infected with the disease, however, because one open case usually spreads infection to other family members.

"When we find one case of tuberculosis, we have not fulfilled our obligations to society until we have examined all other members of that family," the speaker said. He explained that although the disease may affect persons of any age, it usually affects mostly young people. Symptoms of tuberculosis include tiredness, loss of weight, indigestion, coughing, blood-spitting and pains in the chest. The disease can be diagnosed by tuberculin skin tests and X-rays. The basis of modern sanatorium treatment is rest, good food and fresh air, Dr. Justus explained.

In addition to Dr. Justus, the meeting was addressed by J. Farmer, of Ottawa. Mr. Farmer spoke on the misuse of capabilities by individuals.

The vote of thanks to the speakers was moved by A. Parent and J. A. Earls, president and secretary of the local underwriters' association.

THE UNITED CHURCH

Rev. W. S. Atchison in his talk to the children on Sunday morning, impressed upon them the fact that Jesus, the King of Kings, was present with them at the morning service, and if they opened their hearts to receive Him, He would come in. The services were in keeping with Palm Sunday. A choir of 16 voices gave a beautiful rendition of "Ride On, Ride On In Majesty," under the direction of Mr. F. Johnson, organist. From Philippians I:21 it was shown how Paul revealed Christianity to be a great force and that Christ was the author, sustainer, law, impulse, and crowning feature of his life. If Christ is implanted in our lives we will reproduce Him. Start where Paul started saying: "Lord, what will Thou have me to do?"

At the opening of the Sunday School session the Supt., Mr. Eldon Fennell, read the story of the last week of the life of Jesus. A duet, "Alone," was impressively sung by Mrs. E. Steele and Mrs. S. Lindsay, with Miss A. Walker as accompanist. For the closing hymn, Mrs. W. S. Atchison was at the piano, after which Rev. Mr. Atchison closed with prayer.

John 16:32 was the evening text from which the loneliness of Jesus was noted and how He craved for human friendship. Where people fail to take their stand for Christ, He is lonely.

"Dear Lord Forgive," was sung as a solo by Mrs. Johnson at the evening service. This was much appreciated.

An Irishman in a Boston court was endeavouring to disprove that he had a brogue. The judge, listening to his statements, interrupted, saying:

"Pat, if you wish to deny your brogue, may I suggest that you put it in writing?"

There is no other tobacco JUST LIKE OLD CHUM

HENDERSON LODGE, NO. 383
A. F. & A. M., WINCHESTER
Meets on Second Friday of each month in Sweet's Block, at 8 o'clock.
Visiting Brethren always welcome.
Rufus Keyes. W.M. W. A. Rowat, Sec.

HARRY HARPER
Electrical and Radio Service
Winchester. Ont.

ROSS MORROW, Auctioneer.
For the Counties of Dundas, Stormont, Glengarry, Carleton and Russell.
Sales of all kinds handled.
Tel. 610 r 15 - Winchester Springs.

STORE TO RENT
The store, recently occupied by the Dainty Food Shoppe, in the Gardner Block, is now vacant and available to rent. Immediate possession. Apply to
Miss Ida Gardner, Winchester.

CAREFUL THOUGHT!

Due to the tremendous strain caused by sudden bereavement, careful thinking is hindered by increased responsibilities. Because decisions must be made quickly, it is imperative that you have the valuable assistance of a reliable funeral director. We are trying to serve this community as faithfully as we can.

LORNE ARMSTRONG
Funeral Director and Furniture Dealer. Phone 34
SOUTH MOUNTAIN, ONT.

Shall I Vote for
KING or MANION?

There is only one decision to be made by the Canadian people on March 26th . . . It is this:

Shall our country's war effort be handed over to unknown, unnamed politicians . . . to a make-shift cabinet with Dr. Manion as the self-appointed leader? Or . . .

Shall our country's war effort be continued vigorously and faithfully by the known and proven administration of Mackenzie King?

That is the question YOU must answer.

Up a Blind Alley?—*or*—Out in the Open!

It is time for plain speaking. Dr. Manion's pretence of offering "national" government is sheer political deceit. Because: even if he *were* elected to office, Dr. Manion *could not* organize or lead a *truly* national government. The parliamentary group which might follow him would fail to represent all Canada. It would not represent the people of the national Liberal party. It would not represent the people of the C.C.F. party. It would not represent the people of the historic Conservative party which Dr. Manion has now scuttled.

Do not be deceived! Dr. Manion cannot give you National Government.

The best he might give you would be government by unknown followers. He invites you to follow him up a blind alley—to vote for a government of his own imagination—answerable to some undisclosed political group.

Mackenzie King offers you something entirely in the open . . . the most truly *National* government Canada has ever known. His parliamentary followers represent the people of every province in Canada — every section of our country—every economic, social and racial group. There is not an area of this country... not a single classification of our people . . . without proper representation in the Mackenzie King following.

Mackenzie King's cabinet ministers are well known to you. They are broadly experienced men, eager and able to continue the sort of administration which brought progress to Canada in times of peace and national pride to Canadians since the outbreak of war.

The Mackenzie King administration is answerable to the people of Canada —to no one else.

The Responsibility is Now Yours

Canada is facing the greatest crisis in her history. It is YOUR responsibility to say how she is to deal with this crisis. Therefore: when you go to the polls on March 26th you should consider only what is best for Canada—what is best for the Empire and our allies —what is the sure, direct road to Victory and Peace.

FORWARD WITH
MACKENZIE KING

The National Liberal Federation of Canada, Ottawa, Ontario.

"GO PLACES"

For Easter

SPECIAL LOW FARES

Between all points in Canada and to certain destinations in the United States

FARE AND ONE-QUARTER for the round trip

Tickets good going any time Thursday, March 21, until 2.00 p.m. Monday, March 25, 1940. Return limit to leave destination not later than midnight Tuesday, March 26, 1940.

MINIMUM SPECIAL FARE 25c

Take advantage of this long week-end for a visit home or away with friends.

For fares and information ask any Railway Ticket Agent.

Canadian Pacific

"MRS. CAESAR," A NEW SERIAL NOVEL BY A FAMOUS AUTHOR.

Opening Chapters—with illustrations in color—of a thrill-packed novel by Wallace Irwin, internationally famous for his "Letters of a Japanese Schoolboy," will be found in The American Weekly, the great weekly magazine with the March 24 issue of The Detroit Sunday Times. Here is a novel about a husband and wife, to whom a searing tragedy brought love and understanding.

CASS & CASS

W. J. CASS, K.C. Winchester Phone 11 and F. M. CASS, M.A. Chesterville Phone 13

BARRISTERS, SOLICITORS, NOTARIES

Evening Appointments on Request

WM. HILL, Optometrist

196 Sparks St., Ottawa

Specializing in the Correction of Visual and Muscular Defects of the Eye.

In attendance at John Burke's March 21st and April 4th

LOCAL AND DISTRICT NEWS

Will Open New Store.

Mr. Alvin B. Cowan will move his grocery stock into the premises recently vacated by Mr. Barnard, in the Nesbitt Block. The new store will be known as "The Snow-White Grocery," and will be open for business next Thursday.

Donate Advertising Space.

As will be noticed, local merchants have donated space in their advertisements this week to advertise the Red Cross Cabaret Concert. This was a fine gesture on the part of local business men, for which the Red Cross Society is grateful.

Ferry Resuming.

The Morrisburg-Waddington Ferry has resumed its trips, after having suspended service since January 2. Service will be from 8 a.m. to 8 p.m. daily excepting Sundays. On Sundays and holidays it will run from 8 a.m. until midnight until further notice.

Fingers Amputated.

As the result of an accident, while in the employ of a Brockville bakery, Joseph Wood, of South Mountain, had two fingers on his left hand amputated at the General hospital, Brockville, on Tuesday of this week. The man's hand was caught in a piece of machinery while at work. He was attended by Dr. W. H. Perrin.

Snow Prevented Injury.

There is one man in Winchester who is thankful for the deep snow and that is Mr. J. T. Elnaugh, our local handyman. On Monday, while chopping icicles from an eavestrough at the home of Miss Tottie Reveler, Mr. Elnaugh was sent flying to the ground when the ladder on which he was standing, snapped in two. Fortunately, where Mr. Elnaugh landed there was a considerable depth of snow, otherwise he believes he would have suffered some broken bones. Picking himself up, with nothing more than a skinned elbow, the worker remarked: "Good Old Snow."

Easter Concert Monday Evening.

On Monday evening, at 8 o'clock, the Senior Choir of the local United Church will render special Easter Music from the Cantatas, "The King of Glory," and "Easter Praise," together with solos and organ selections. The organist and choir director, Mr. Fred Johnson, has left nothing undone to make this one of the finest presentations of Easter music ever presented in Winchester, and the choir as a whole is looking forward to a good response from local citizens. Plan to attend this sacred concert in the United Church on Monday evening. Silver Collection.

Injured When Struck By Car.

Miss Viola McGregor and Miss Zella Cinnamon, narrowly escaped serious injury on Saturday afternoon last, when the cutter in which they were riding was struck by an automobile, driven by an American tourist. The accident occurred on the highway, near Harmony. The driver of the car, in attempting to pass the cutter, was unable to bring his vehicle to a stop when it failed to leave a rut in which it was travelling. It sideswiped the cutter, which was a French sleigh, and damaged it considerably. Both women suffered minor injuries, as did their horse. Miss Cinnamon's back was injured and she was taken to the home of Mr. and Mrs. Roy Docksteader nearby, where she was attended by Dr. J. J. McKendry.

Celebrated His 81st Birthday.

All dressed up in his silk top-hat, with the proverbial shamrock prominently displayed, Mr. Robert Rennick, one of our local citizens who shares March 17 with the patron saint, St. Patrick, in celebrating his birthday, called on his many friends on Saturday morning, a custom he has maintained for several years, and, let us hope, he may continue to do for many years to come. Mr. Rennick was 81 years old on Sunday and was just as lively and displayed as much vigor as in former years. He is still enjoying good health and does not really appear to be as old as he is. His many friends, in extending birthday greetings, will wish him "the luck of the Irish," for many more years.

In addition to the list published in last week's Press, other local citizens who observed birthdays on March 17th were: Mrs. David Melvin, Miss Betty Melvin and Mr. Jay Quart. To these we add our congratulations.

BIRTHDAY CELEBRATION

A very pleasant evening was spent at the home of Mr. and Mrs. Geo. C. Merkley, Nation Valley, on the occasion of Mr. Merkley's seventieth birthday on Wednesday, March 13th. Progressive crokinole was played. The prizes were won by Miss Eva Munroe, ladies' first; Mrs. Clifford Summers, consolation; Mr. Harold Munroe, gentleman's first; Mr. Enos Merkley, consolation.

The hostess served a dainty lunch which included a beautifully decorated birthday cake, while the host treated the gentlemen guests to cigars, after which Mrs. Enos Munro presided at the piano for an hours' sing-song. The evening was brought to a close by singing "For He's A Jolly Good Fellow," and "God be with you till we meet again," followed by "God Save the King." All joined in wishing Mr. Merkley many happy returns of the day.

The guests included, their daughter, Mrs. Harry Holmes, and Mr. Holmes; Muriel and George Albert Holmes, grandchildren; Mr. and Mrs. Enos Merkley and family; Mr. and Mrs. Arthur Bailey; Mr. and Mrs. Andrew Carruthers, Mr. and Mrs. Clifford Summers, Mr. and Mrs. Enos A. Munro, Mr. and Mrs. Malcolm Rae, Mr. and Mrs. Calvin Munroe and family.

Veteran Physician Ill.

We are sorry to report that Dr. Peter McLaughlin is on the sick list at present, and we join with other local citizens in wishing him a speedy recovery.

Must Have Motor Numbers.

In applying for their automobile licenses this year, car owners are reminded that they must have their motor number as well as their serial number, otherwise they cannot obtain a license.

Stores Closed Tomorrow.

Tomorrow being Good Friday, all local stores will be closed, and citizens are reminded to purchase extra supplies this evening. Easter Monday will not be observed as a holiday by local business concerns. This is in accordance with the Business Men's Agreement, governing the observance of holidays.

Knocked Down By Car.

When he stepped into the path of an automobile, driven by Mr. T. Todd, of Toronto, while crossing St. Lawrence Street, near the Post Office, on Monday morning, Mr. Homer Patterson was struck by the vehicle and knocked down. He was picked up and taken to the office of Dr. J. J. McKendry, where an examination revealed he was suffering from severe body bruises and shock. No bones were broken, but Mr. Patterson received a severe shaking-up and will no doubt feel the effects of his injuries for several days. Mr. Patterson did not notice the oncoming car, and according to eye witnesses, stepped right into its path.

Had Hand Caught In Saw.

Dwayne Henderson, of Chesterville, suffered a severe injury to his right hand on Thursday last, while assisting in sawing wood at the home of Earl Munroe. Mr. Henderson was assisting Wilfred Carruthers, owner of the saw mill, when his hand contacted the revolving saw. The injured man was rushed to the office of Dr. J. J. McKendry, and later taken to the Ottawa Civic Hospital, where surgeons are putting forth every effort to save his hand. The laceration was inflicted across the palm, just above the first knuckle joints, almost severing the hand completely. Hospital authorities believe it will not be necessary to complete the amputation of the member, as was first thought.

Disagreeable Storm.

Eight inches of snow and .72 inches of rain, representing a total precipitation of one and a half inches of moisture, fel in this district last Thursday night and Friday morning, in the worst storm of the current winter. The mixture of heavy wet snow following a couple of hous of rain put the streets in a terrible condition and those who were forced to be out before the walks were shovelled, found the going most disagreeable. The storm made motoring on the highways in this district exceptionally difficult and side roads are said to be still completely blocked to motor traffic, while numerous pitch-holes make the going difficult for horse-drawn vehicles. Farmers report a depth of five feet of snow on the level.

Finch Badminton Club Wins Lannin Cup By 2 Points

Finch Badminton Club invaded Winchester Monday evening and defeated the local players by two points, to capture the Harold Lannin Challenge Trophy, which was up for competition for the first time. The cup was donated to the Winchester Club a few weeks ago. The rules governing the competition for the trophy state that the challenging club is to be given two points in addition to the points won in the games. It was these complimentary points that gave the visitors their margin of victory over the local defenders. Complete results of the tournament were:

Men's Doubles.

Keith Summers and Harold Helmer, Winchester, 11; Reginald Helmer and Robert Shaw, Finch, 15. Second game, 15-4 for Winchester. Tie, 2 points each.

Cecil Champion and F. Erle Helmer, Winchester, 15; Carl Irwin and Pat Packard, Finch, 6. Second game 15-1 for Winchester. 4 points for local club.

Gordon Coons and Alex Davidson, Winchester, 7; George Beckstead and Ferguson Barker, Finch, 15. Second game 15-1 for Winchester. Tie, 2 points each.

Gerald Helmer and Harold Lannin, Winchester, 15; Grant Nugent and Olan MadDougal, Finch, 7. Second game 15-8 for Winchester. 4 points for local club.

Ladies' Doubles.

Inez Davidson and Betty Melvin, Winchester, lost two games to Kathleen Preston and Mrs. M. McElheran, of Finch, 8-15 and 7-15. Visiting Club won 4 points.

Ruth Dixon and Hazel Blair, Winchester, lost two games to Beatrice St. Pierre and Helen Helmer, of Finch, 1-15 and 6-15. Visiting Club won 4 points.

Mixed Doubles.

Harold Helmer and Ruth Dixon, Winchester, 15; Reginald Helmer and Helen Helmer, Finch, 7. Two points for Winchester.

Cecil Champion and Inez Davidson, Winchester, 8; Robert Shaw and Mrs. E. Nephew, Finch, 15. Two points for Finch.

Total number of points on actual play: Winchester, 14; Finch, 14. By being awarded two points at the start of the games, Finch won the tournament 16-14, and capured the Cup.

SOCIAL AND PERSONAL

Misses Joy and Joyce Levere spent the week-end with Ottawa friends.

* * * *

Mr. Thomas Levere, of Smiths Falls, spent one day this week with his sister, Mrs. Duchesneau.

* * * *

Mrs. J. M. Jackson, of Kemptville, spent the week-end with her mother, Mrs. Wm. Dickson.

* * * *

Mrs. A. Coulthart spent a few days at her home last week, returning to Morewood on Thursday.

* * * *

Mr. Willson will have charge of the morning devotional period over CBO, Tuesday, March 26, at 8.15 a.m.

* * * *

Pte. Robert McOuat, of the R.C.A.F., is spending a few days with his parents, Mr. and Mrs. John McOuat, of Cass Bridge.

* * * *

Mrs. C. R. Nichols, of South Dakota, is here taking care of her mother, Mrs. Ramsay, at the home of her aunt, Mrs. F. Shirkey.

* * * *

Miss Elinor Durant, of the local Bell Telephone Staff, left on Tuesday for New York City, where she will spend two weeks' vacation.

* * * *

Mrs. John Gibson and Mrs. Robert Patterson, of Douglas, Ont., were recent guests at the home of the former's son, Mr. Gordon Gibson, and Mrs. Gibson.

* * * *

Mrs. Bryson Foster, of Twin Elm, and Mrs. David Little, of Russell, are spending this week with their mother, Mrs. Duchesneau, and sister, Mrs. Harold Levere.

* * * *

Mr. Jas. Crummy, motor mechanic, of Jasper, has joined the staff of Lannin's Garage. His wife and two children will join him here later on.

* * * *

Rev. R. F. Willson is in Ottawa assisting Pastor C. McFarlane in a two-weeks' series of evangelistic services. The meetings are held every night but Saturday until March 24, in the Eastview Baptist Church.

* * * *

Mrs. Duchsneau's family spent one day last week with her. Messrs. Thos. Duncan of Bellamy, George Duncan of Spencerville and David Duncan of North Gower, stayed for the week-end, also Mr. and Mrs. Isaac Duncan and Mr. and Mrs. Wilbert Duncan of Vernon spent a day.

FASHION SHOW STAGED BY JO-ANNE SHOPPE

(Continued from Page 1)

was held.

An added feature this year was the modelling of a number of gorgeous fur pieces, exhibited by Mr. and Mrs. A. J. Casselman, of Williamsburg. These, as well as the clothes worn by the models, created favour in the eyes of the ladies present.

RED CROSS CABARET NIGHT

(Continued from Page 1)

you are assured of at least a dollar's worth of amusement.

Mr. Bessin, who is sparing no effort to enlist a good line of entertainers, has already lined up the following artists:

Phil. Laham, star of radio, stage and night clubs, and his accordian.

Gilbert Shore, singing star of Ken. Soble's radio program.

The Goldman Brothers, singing, clowning and pianists, and other Ottawa talent

Two acts by Chesterville Red Cross and two acts by Morrisburg Red Cross.

Clifford Wilkes and His Orchestra, of Vernon; Bud Utman and His Saxophone.

Mr. W. A. Rowat readings.

Song: "Over Here For Over There," by Winchester's Bobby Breen, little Reggie Fetterly.

The four little girl quartette, Misses Joyce McPherson, June Rowat, Christine Stewart and Barbara Fennell.

Harry Lauder Songs by Mr. George Angus and solos by Mr. Fred Johnston.

Numbers by High School Students.

Guitar Solos by Raymond Annable.

Piano duet by Misses Patti Cass and Doris Armstrong. Solos by Misses Mabel O'Neil and Sybil Empey.

Selections by the Hogaboam Quartette.

Mr. F. Johnson, organist of the United Church, will assist as accompanist.

CARD OF THANKS

The brother and sisters of the late Walter K. Gardner wish to express to their many friends their heartfelt thanks for the tokens of sympathy tendered them during their recent bereavement.

MOREWOOD DEFEATS WINCHESTER

In an exhibition hockey game, played at the local arena Monday night, Morewood came from behind to defeat a picked team from the Winchester Intermediate League, 6-5. Trailing by three goals at the start of the second period, the visitors staged a fine comeback in the final frame, when they dented the twine four times to the locals once.

The Morewood scorers were: D. Farmiloe, D. Munro 2, W. Loughridge, A. Giroux and F. Brerer. Art Summers led the local attack with two goals, while C. Curtis, E. Marquette and H. Casselman scored one each.

The line-ups were:

Morewood—Goal, D. Steinburg; def., M. Dillabough and H. Loughridge; centre, F. Brerer; wings, R. James and W. Loughridge; alternates, A. Giroux, G. Farmiloe, D. Munro and H. Empey.

Winchester—Goal, L. Schell; def., H. Smith and A. Barkley; centre, C. Carther; wings, A. Summers and E. Marquette; alternates, R. Casselman, F. Soucie, H. Casselman, C. Curtis, R. Wylie, R. Hitsman and D. MacLean.

Referee—Alfred Jarvis, Chesterville.

Be Sure and Attend the Red Cross Cabaret Concert in the Town Hall Next Wednesday Night, March 27.

HARPER'S GROCERY

FOR QUALITY FOODS

Stretch your dollars with these Low Priced Quality Foods.

Seedless Raisins .....2 lbs. 25c
Lombard Plums, large tins 2 for 25c
Fresh Ground Coffee .....35c lb.
York Golden Bantam Corn, large tins 2 for 19c.
Crother's Sodas, 2 lb. bag for 23c
Toilet Tissue, White Swan 3 for 25
Aylmer Whole Kernel Corn 2 - 25c

FRUITS & VEGETABLES

Oranges, large size.....29c doz.
McIntosh Apples, No. 1, 4 lbs. 25c
Green Cabbage ....5c lb.
Grapefruit, large size ...6 for 25c
Celery, Lettuce, Bananas, Yellow Onions, etc.

Phone 72 for Prompt Delivery.

Snow-White!

I wish to annouce the opening of Our New Store **"The Snow-White Grocery,"** on Thursday, March 28th, in the Nesbitt Block, formerly occupied by Mr. W. E. Barnard. In doing so I would solicit your continued patronage, endeavouring to serve you even in a more efficient manner than I have done in the past.

A FEW OF OUR OPENING SPECIALS FOR THURSDAY FRIDAY and SATURDAY

A wide range of Fancy Biscuits at .....15c lb.
and also at 2 lbs. for 25c

Liquid Veneer .....23c and 48c bottle.

With each $2.00 order, a customer may purchase 10 lbs. of White Sugar for 65c.

A. B. COWAN

COURTEOUS SERVICE - SPEEDY DELIVERY

Telephone 79, Winchester, Ont.

Reserve Wednesday, March 27th, for the Red Cross Cabaret Entertainment in the Town Hall. Everybody Welcome!

DAY OLD CHICKS

S. C. WHITE LEGHORNS, BARRED PLYMOUTH ROCKS AND LEGHORN-ROCK CROSS

Mixed as Hatched. 90 per cent. Pullets, or All Males.

Your Poul ry Profits Depend On The Chicks You Buy.

Start with Berryholm Chicks this Spring. It is your assurance of a Profitable Poultry Year. Barred Plymouth Rocks $12.00. Cross Breds $11.50. S.C. White Leghorns $11.00. Fifty cents per hundred discount in lots of 300 or over. May chicks $1.00 per hundred less. Barred Plymouth Rock 90 per cent. pullets $20.00. Cross Bred 90 per cent. pullets $23.00. S.C. White Leghorns 90 per cent. pullets $24. Discount $1.00 per hundred in lots of 150 or more. May prices $1.50 to $2.00 per hundred lower. Rock Cockerels $7.00 per 100. Cross Bred $3.50. S.C. White Leghorns $2.50 per hundred.

MAN WANTED!

We have an opportunity for a good man here on our poultry farm, either married or single. Must be very much interested in poultry, a good worker and have a few hundred dollars to invest. A real chance to anyone who really wants to get into poultry raising.

Berryholm Poultry Farm, South Mountain

Phone 29 r 21. D. LEROY BERRY, Prop.

We recommend to our Customers—the Red Cross Cabaret Concert to be held in the local Town Hall on Wednesday night, Mar. 27—A Big Time Awaits You!

For Saturday!

ROASTS of BEEF

ROLLED 20c lb. SHOULDER 15c

BEEF STEW 2 lbs. for 25c

Reynold's Meat Market

Telephone 85 - - Winchester.

WE BUY ALL KINDS OF LIVE STOCK.

Everybody's Going to the Red Cross Cabaret Concert next Wednesday, March 27th, in Town Hall. Won't You Come Too?

Home Furnishings

Drop in and see our New Spring Lines. If you are thinking of replacing some of your old furnishings, let's talk it over.

J. L. DIXON, Furniture Dealer

Funeral Director—Packard Ambulance Service

TELEPHONE 13 - - WINCHESTER, ONT.

New LOW Prices

Velvetta Cleansing Tissues

200's - 10c

500's - 25c

The Strongest and Softest Tissue on the Market

"We Are In Business For YOUR Health."

"BUY YOUR DRUGS AT THE DRUG STORE"

J. F. SMITH DRUG CO., Limited

J. E. DAVIS, Phm. B.

WINCHESTER. ONT. TELEPHONE 803.

Don't forget the Red Cross Cabaret Night in the Town Hall, Wednesday, March 27th.

RED CROSS

"Cabaret Night"

Town Hall, Wednesday, March 27th, 8 p.m.

Remember the date and plan to attend.

—This space donated by Reeve T. O. Keyes.

House Cleaning Needs

OLD ENGLISH PASTE WAX, per lb. **49c**

OLD ENGLISH LIQUID WAX, per Pint **49c**

AEROWAX NO-RUB LIQUID WAX, A real buy, per Pint **29c**

OLD ENGLISH LIQUID WAX, Wool Applier with Handle FREE **98c qt.**

AEROMIST WINDOW CLEANER, with Pump. No rubbing, no streaks **25c**

FULL LINE OF JOHNSTONS WAX PRODUCTS also on hand.

BUY YOUR TOMATO AND CABBAGE SEED NOW AND BE ASSURED OF AN EARLY START.

SATURDAY SPECIAL

2 LBS. SODA BISCUITS **23c**

LIMITED QUANTITY OF RINSO DEAL LEFT

Buy a Pkg. Rinso, return Box Top and get 2 Cakes of Lifebuoy for **9c**

TRY THE NEW KRAFT DINNER, per Pkg. **20c**

See our display of Holland Growing Bulbs.

T. O. KEYES

TELEPHONE 16 - - WINCHESTER, ONT.