The Morrisburg Leader

VOLUME 102, NO. 34. MORRISBURG, ONTARIO, FRIDAY, AUGUST 21, 1964 $ 2.50 YEAR IN CANADA; $ 3.50 IN U. S. A.

Authorized as Second Class Mail
Post Office Dept., Ottawa



Mr. Fred H. Broder presents the Casselman Trophy, to Mrs. R. W. Buchan of Morrisburg, for the best garden and property, at the annual Flower Show of the Morrisburg Horticultural Society. The trophy was donated by Mrs. R. W. Wadds, the former Mrs. Jean Casselman. — Photo by Smith.

Annual Flower Show Held on Thursday

Mrs. R. B. Buchan, Lakeshore Drive, Morrisburg, won top honours for the best grounds and home garden at Morrisburg Hortcultural Society Flower Show held Thursday at the Civic Centre. Judges F. A. Graham, F. S. Graham and Lee Duval reported that all gardens entered in the contest were of the highest calibre. Decisions were taken on a poinst system over three visits. Runer-up William Kirkwood was one point behind Mrs. Buchan. Fred J. Barlow held third place. Th ewinner was awarded the Casselman Trophy given by Mrs. Jean Casselman Wadds. Presentation was made by F. H. Broder.

Mrs. John Erratt of Williamsburg received the Chamber of Commerce award for highest aggregate number of points for winning entries in the flower show. Mrs. William Kirkwood received the T. Eaton Trophy for runner-up and Mrs. Audrey Strader was awarded the Simpsons Sears prize for third place.

Mrs. Howard Pammett of Ottawa, noted horticultural trophy winner and flower show judge, was guest speaker and judge, assisted by Mrs. H. R. Perrin of Ottawa. Mrs. Pammett discussed various points of interest regarding flower how exhibiting. She said: "Plan your garden with the flower show schedule in mind, and during the last month, add fertilizer and practice budding. Watch for insect damage and disease."

The speaker explained the importance of conditioning cut flowers before the show. Immerse the stems in hot water and allow to cool. This, she said, "is particularly important for two-day shows and should always be done for corsage flowers".

The speaker was introduced by Mr. Bruce Tuttle, president of the Society. She was thanked by Gordon W. Thom, District No. 1 Director.

Mr. Tuttle presented prizes to winners in each class:

Mrs. W. J. Kirkwood, Mrs. Eleanor Morgan, Mrs. John Erratt, asters; Mrs. George Rutherford Mrs. Arthur Thom, Mrs. Hugh Shennette, bachelors buttons; Mrs. Fred Barlow, Mrs. George Rutherford, Mrs. John Erratt and Julie Hubert, carnations; Miss Minnie Pharaoh, Mrs John Erratt, Mrs. Harry Steward, cosmos; Mrs. Cephus Smyth, Mrs. H. Steward, Mrs. Jean Steinberg, dahlias; Lee Ouderkirk, Peter Hubert, Mrs. A. Thom, assorted color dahlias; Mrs. J. Erratt, shasta daisies; Mrs. C. Smyth, Mr. H. Shennette, Mr. J. Erratt, gladioli. three colours; Bruce Tuttle, Mrs. Gerald Erratt, Mrs. J. Erratt, gladioli, one color; Mrs. B. Hubert, Mrs. G. Erratt, Mrs. E. Steinberg, one variety of gladioli, three spikes.

Mrs. Harry Steward was the only entry for seven spikes of larkspur.

Other winners were: Mrs. Winnie Roberts, Mrs. E. Morgan, Mrs. Wilfred Foss, gaillardia; Mrs. Fred Barlow, marigold; Mrs. George Rutherford, Mrs. Audrey Strader, Mrs. F. Barlow, small marigolds; Mrs. Orval Delage, nasturtiums; Mrs. Roberts, Mrs. J. Erratt, Mrs. Geo. Smith, pansies; Miss Debbie Delage Mr. J. Erratt, Mervin Wells, poppies; Mrs. R. B. Buchan, Mrs. Roberts, Mrs. G. Smith, petunias; Mrs G. Smith, Mrs. Ethel Tuttle, Mrs. E. Morgan, double petunias.

Mrs. Morgan, Mrs. J. Errat , Mrs. George Rutherford were winners for two panicls of phlox. There were four classes of roses on exhibit: hybrid tea, assorted and one variety, grandiflor and floribunda. Prizes went to: Mrs. J. Erratt, Mrs. Roberts, Mrs. W. J. Kirkwood; to Mrs. G. Smith, Mrs. Kirkwood, Mrs. Roberts; to Mrs. Buchan Mrs. Lorne Kinkaid, Mrs. W. Foss; and to Mrs. Buchan, Mrs. J. Erratt, F. H. Broder. Mrs. Morgan and Mrs. Kirkwood entered prize-winning verbena; Miss Minnie Pharaoh, Mrs. Kirkwood, annual sweet peas; Mrs. Kinkaid, Mrs. C. Smyth Mrs. Gerald Erratt, perennial sweet peas Mrs. Eleanor Payment, Mrs. M. Carkner, Miss Pharaoh, large zinnias; Mrs. Steward, Miss Pharaoh, Mrs. C. Smyth, zinnias pompom: Mrs. Morgan, Mrs. J. Erratt, Mrs. Kirkwood, snapdragons.

Mrs. Wilfred Foss, Mrs. A. Thom, and Mrs. Rutherford won top honours for their exhibits of unusual varieties of annuals.

In the house plant classification Mrs. J. M. Carkner, Mrs. Lee Duval and Mrs. A. Strader won top points for single flowered African violet; Mrs. Lee Duval, Mrs. Buchan Mrs. Marvin Lemon, for double flowered ones. Other winners in thi class were: Mrs. P. Hubert, Bruce Tuttle, Miss Pharaoh, tuberous begonia; Mrs. Barlow, Mrs. Strader, Mrs. Kirkwood, best foliag, this year's slipe Mrs. Kirkwood, Bruce Tuttle, Miss Pharaoh, small flowered begonia; Mrs. Strader, Mrs. Kirkwood Mrs. Buchan, geranium, this year's slip.

For floral arrangements, Mrs. Strader, Mrs. Arthur Laurin, and Mrs. Kirkwood took top points for the formal dining table centre piece. Other winners were: Miss Jean Meikle, Mrs. Foss, Mrs. A. Thom, coffee table arrangement; Mr. Lee Ouderkirk, Mrs. A. Laurin and Mrs. Dwight Irvine, mantle or buffet arrangement.

Mrs. Arthur Thom, Mrs. Strader and Miss Mary VanAllen exhibited prize winning miniature arrangements. Mrs. Thom and Mrs. Strader were also winners in the decorative study class.

For wild flowers arranged in a suitable container, Lee Ouderkirk, Mrs. A. Thom and Mrs. J. M. Carkner took the three prizes, while Miss Pharaoh and Mrs. J. Erratt were winners for baskets of assorted garden flowers facing one side. Mrs. Steward, Mrs. Morgan, Mrs. Lee Duval won prizes for their house ferns and Mrs. J. Erratt won for her basket of asters.

In the junior division, Gregory Foss, Rosemary Laurin and Carson Wells took prizes for arrangements suitable for a child's sickroom and Caron Wells, Laurie Carr and Brian Erratt were winners in the wild flower arrangement group.

Lee Ouderkirk, Bruce Tuttle and Mervin Wells were winners in the arrangement for men only; Miss Gladys Bayne, Mrs. Marie Jacobs and Mrs. Steward won the unusual houseplant exhibit. For unusual exhibits of nature, Sylvia Hawkes, Rosemary Laurin and Mrs. J. Erratt were tops. Mrs. Strader, Mrs. Steward and Mrs. Lorne Kinkaid exhibited prize-winning corsages.

Prizes for various classifications were donated by: Dominion Stores, Brinston's Allied Store, Coligan's Grocery, Allison's Import Shoppe, Vallance Dry Goods, Mrs. Nancy Ball, Hal Wagner, Women's Nnstitute, Lee Ouderkirk, The Dutch Shop, Bob's I.G.A., Casselman's Shoe Store, Crest Hardware, Swift Canadian Co., Ottawa Citizen, The Morrisburg Leader, Henry Birks, and the Horticultural Society.

MORRISBURG NATIVE IS AUTHOR OF NOTE

Mrs. Jacquelin Humble, a former Morrisburg girl has achieved the notable distinction of having her story "The Setting of the Stage" appear in the August issue of Short Story International Magazine. Mrs. Humble has also been informed that "Choice Magazine Listening" has chosen this story to be recorded for the use of the blind, which is an outstanding honour. She also has had several articles accepted by the Family Herald of Montreal, one item was entitled "Steps to Happiness".

Mrs. Humble was the former Jackie Tyo, daughter of Mrs. Harold Coyle of Morrisburg, and the late John Tyo. She attended Morrisburg Collegiate Institute and later graduated from business college. She lives at Trail, B.C. and has a sister, Mrs. Harold Henophy, living at Morrisburg.

WEDDING VOWS EXCHANGED HERE

Rev. E. Hawkes officiated at the wedding of Mrs. Ethel Alexander, of Winchester, and Mr. Logie Serviss of Iroquois, in Knox Presbyterian Manse on Saturday, August 8th.

Attendants for the quiet wedding were Mr. and Mrs. Allen Coulter of Iroquois.

For her wedding day, the bride chose a dusky rose dress complimented by white accessories and a corsage of white carnations. Mrs. Coulter chose a beige dress with light green accessories and a corsage of purple carnations.

Following the ceremony, a reception was held in the Village Inn at Massena, N.Y. Mr. and Mrs. Ronald Alexander and Miss Wanda Alexander of Winchester, children of the bride, were also present.

The couple will reside at 194 Cald well Drive, Iroquois, on their return from a short trip in the United States.

AREA NATIVE DIES IN SASKATCHEWAN

Mr .Herman VanAllen of Morrisburg learned with regret that his cousin, Mrs. Arthur Chegwin of Regina had died suddenly of a heart attack at her home Tuesday morning, August 18th.

Mrs. Chegwin, who was the former Della Cook of this area, was born at the historic "Cook's Tavern" which is one of the most outstanding landmarks in Upper Canada Village.

Because of her early associations and her many friends and relatives in the area, Mrs. Chegwin and her husband, Dr. Arthur Chegwin of Regina were annual visitors. They had only recently returned from their latest trip to Morrisburg.

Lacrosse News

PEE WEES DOWN GLEN WALTER 2 GAMES TO 1— OPEN FINALS HERE SATURDAY WITH LONG SAULT

The PeeWee lacrosse team is the only Morrisburg team still in action and they enter the final 3 out of 5 series against Long Sault this Saturday at the Community Centre

They made it to the finals by downing the Glen Walter entry 2 games to 1 in their semi-final series. They won the first game 12-11 in overtime, lost the second 12-7 on Saturday in Glen Walter and then took the final game 7-2 at the Community Centre Tuesday night.

Last Saturday, the team held a 7-4 lead with less than four minutes to play, but Rejean Seguin fired two goals and Michel Leger a single to tie the score. In the overtime, Glen Walter, led by Seguin fired five goals to walk away with the victory. For Morrisburg it was Tom Dawley with 4 goals, Mites ace Hughie Gillard with a pair and PeeWee Hubert with a single. Seguin had 8 goals for Glen Walter, Leger 3, and Andre Deschamps had the single.

Tuesday night the game was even at the end of the second period but Morrisburg came out to fire five unanswered goals in the final period to take the series. The Mites goalie, Russ Cameon played a solid game in net for the PeeWees. Scoring in the game for Morrisburg were Tom Dawley and Garry Hess who each had a pair; singles went to Ricky Froats, Perry Dolan, and Hughie Gillard. Mike Leger had both Glen Walter goals, as Tom Dawley threw the blanket on their ace, Seguin, to keep him off the scoresheet for the first time this year.

Game time Saturday morning is 10 a.m. The second game is in Long Sault Sunday and the third game here Tuesday at 7.30 p.m.

SENIOR PLAYOFFS—

The Long Sault Combines meet the Cornwall Athletics to decide the Seaway League championship and representative for this league against the winners in the Ottawa League. First game in this best of seven series is in Cornwall Saturday night. Local players lining up with the Combines will be Cameron Dillabough, one of the team's leading scorers, John Laurin, along with junior players Bob Barclay, Steve Casselman, and possibly a couple of others.

Miss Ann Coligan Wins at Gymkhana

15-year-old Ann Coligan of Prescott, daughter of Mr. and Mrs. Gerald Coligan and a native of Morrisburg was the winner of seven awards at the recent Gymkhana held by Brockville Riding Club at St. Alban's Sports Field in Brockville.

The Brockville "Recorder and Times" reports: "The Games Horse Trophy went to Freddie Waverley, a fine young horse being trained by Ann Coligan of Prescott. She collected 16 points to win the trophy donated by the Brockville Riding and Driving Club".

With Freddie Waverley, Ann came first in the Western Pleasure Hack class; she also tied with Connie Lou McKenzie of Brockville for a championship trophy in her particular class.

She won a first in the egg race, a first for top trail horse and for Western Pleasure Hack. She came in second in the English Hack Class and fourth in the Pick-up Race.

There was much chuckling over the "scrambled eggs" in the egg race with Ann the winner. The rider starts out with an empty spoon picks up an egg at the end of the ring and has to return to the finish line with the egg in the spoon —and no thumb aids are permitted.

Judges were Carl Lunderman of Morristown, N.Y. (Western Style) and Dr. C. M. Flanders of Brockville (English Style). Classes included games and races, hunter classes and a timed jumping competition. Several entries came from Northern New York State, from Ottawa, and one top winner was Elspeth Wylie, a visitor of the Siftons from Scotland.

Ann Coligan has become an accomplished horsewoman through instruction and training supervised by her father, J.L.G. Coligan, a member of a family which, for many years has been noted for practical interest and participation in horse events in Dundas County.

Jets Win Softball Playoff Opener

Morrisburg Dunbrik Jets defeated Cornwall Angels 14-2 in the first game of Eastern Ontario Softball League playdowns at Morrisburg on Wednesday.

Winning battery included Diana Marcellus and Sandra Scott pitching and Susan Tait catching for both. Diana faced 18 batters, allowed no runs on four hits, walked two and struck out none. Sandra faced 14 batters, allowed two runs. on four hits, walked three and struck out one.

Sharon Harris and Elaine Smith were pitchers for Cornwall with Betty Campbell catching, relieved by Susan Obery in the bottom of the fourth inning. Sharon faced 23 batters, allowed 10 runs, struck out two, had 12 hits and walked two. Elaine faced 14 batters, allowed 4 runs, five hits, struck out one and walked three.

Cornwall had nine left on base, Morrisburg had 10.

Top batters for Morrisburg were Debby Baker, at bat five times, got two runs on four hits and two R.B.I.'s; Connie Duval, at bat five times, had two triples, four R.B.I.'s, one run and one strike-out; and Heather Smith, at bat fife times, with four hits, two runs and one R.B.I.

Sandra Allen, one of Cornwall's top batters, was at bat four times, had a bunt, one walk and one run. Joy Shayler, at bat four times had no runs and two hits.

Winners of the competition will receive the Junior 'C' Girl's Trophy which Morrisburg won in 1960. There will be four teams playing this year, Ottawa, Osgoode, Cornwall and Morrisburg. The first and second place teams will enter a 2-out-of-three playoff series.

Next game will be Saturday, August when Carleton Heights (Ottawa) play the Morrisburg Jets here. That night Cornwall Angels will play Osgoode's "Little Flames" at Osgoode. Other scheduled games are:

Wednesday, Aug. 26—Osgoode at Morrisburg; Cornwall at Ottawa.

Saturday, Aug. 29—Ottawa at Osgoode; Morrisburg at Cornwall.

Wednesday, Sept 2—Osgoode at Cornwall; Morrisburg at Ottawa.

Saturday, Sept. 5—Morrisburg at Osgoode; Ottawa at Cornwall.

Playoff series will be held September 7th, 9th, and 12th if necessary.

LOIS IDA McPHERSON WED JOHN MALCOLM CASSELMAN AT ELMA

At a two p.m. wedding ceremony in Elma United Church on Saturday, Lois Ida McPherson was unite din marriage to John Malcolm Casselman, by Rev. N. Bowering of Bloomfield.

The bride is the daughter of Mr. and Mrs. Graham McPherson of Elma, and the groom is the daughter of Mr. and Mrs. Hubert Casselman of Brockville. Special wedding music for the ceremony was played by Joyce Loucks who also accompanied soloist June Herriman, who sang "The Wedding Prayer".

Given in marriage by her father the bride was attended by her sister, Mrs. S. M. Killen, as matron of honour.

For her wedding the bride chose a floor length gown of white peau de soie with a lace jacket and bateau neckline and elbow length sleeves. Her bouffant veil was held in place by a coronet of pearls. She carried a cascade bouquet of white and coral roses to complete her bridal attire.

The groom was attended by Charles Kennedy as best man and the ushers were Ralph McPherson, brother of the bride, and John Froats.

For her daughter's wedding, Mrs. McPherson chose a Bristol blue crepe dress with satin trim. Mrs. Casselman, mother of the groom, chose a dusty rose sheath dress of peau de soie and lace.

For travelling, Mrs. Casselman wore a pink printed silk sheath with a pink linen three-quarter coat and white accessories.

Jogging Around

By The Editor

FLAG BACKGROUND OUTLINED

With the debate on a national flag for Canada continuing in Parliament, it is a sad thing to hear and read the half-truths and plain untruths of some of the Members, who know perfectly well that they are not telling the whole truth. A great deal has been said about the Order in Council authorizing the use of the Canadian Red Ensign, on the 5th day of September 1945. Indeed, there is a quotation from it in another weekly column in this very issue. But a most pertinent few lines are omitted from this quotation. These lines read **"until such time as action is taken by parliament for the formal adoption of a national flag—".**

Those few lines put quite a different light on the situation. The government of the day is trying to have parliament "take action for the formal adoption of a national flag". They are being frustrated in their efforts by a filibustering Opposition, which will not permit a vote on the Prime Minister's resolution.

There are still many Canadians of good faith, who do not know the background of the three maple leaf design submitted, and Mr. John R. Matheson of Brockville, MP for Leeds County has issued the following statement giving its background:

Canada's national emblem was fixed by the proclamation of King George V at the request of the Meighen Government in 1921 — three maple leaves conjoined on one stem. Our national colours along with our motto "From Sea to Sea" were proclaimed at the same time. The proposed flag therefore selects from our coat of arms those parts which are uniquely representative of Canada.

This choice of arms was the result of considerable study. Following the First World War Sir Robert Borden appointed a highly qualified Arms Committee headed by Major-General W. G. Gwatkin. This committee, working with the College of Arms, produced formal Canadian symbolism which combined esthetic beauty with high heraldic quality.

Fifty years prior to the research studies of the Arms Committee, Queen Victoria in 1868 issued her Royal Warrant establishing the Great Seal of Canada, which contained the familiar motif of three maple leaves on one stem. Earlier still, we find the appearance of this maple leaf cluster in the pre-Confederation coinage of the Canadas, Prince Edward Island and New Brunswick. This particular emblem for Canada was advocated by Principal Dawson of McGill University in an historical article written in 1863. The first advocate of the "Sea to Sea" motto was Principal George Grant of Queen's University.

On reflection the proposed flag will be found to be anything but new. It represents this nation with nothing new added, and with nothing traditionally ours taken away. In the words of Arthur M. Lower,— "our new flag will be amongst the most distinctive of national flags". It will be recognized as Canadian wherever it is flown.

THE LEADER OFFICE WILL BE CLOSED FROM THURSDAY NIGHT UNTIL TUESDAY MORNING AUGUST 20th AUGUST 25th

STATEMENT RE

LORD'S DAY ACT VOTE

THE MUNICIPALITY OF

THE VILLAGE OF MORRISBURG

Public notice is hereby given that in accordance with the provisions of the Lord's Day (Ontario) Act and in pursuance of By-Law passed by the Municipal Council of the Village of Morrisburg on the 10th day of August 1964, I require the presence of the voters at the Civic Building in the Village of Morrisburg on the 2nd day of September, 1964 at 10.00 in the forenoon (Daylight Saving Time) at which time I will announce the names of the persons appointed to act for the affirmative and for the negative respectively upon the polls to be holden under Section 1 of the Lord's Day (Ontario) Act 1960-61 upon the Following question:

"Are you in favour of public games and sports for gain after 1.30 o'clock in the afternoon of the Lord's Day to be regulated by Municipal By-Law under the authority of the Lord's Day (Ontario) Act 1960-61?

And notice is further given that the vote will be taken upon the same question in the manner provided by law at a poll to be opened on the

14TH DAY OF SEPTEMBER, 1964

from the hour of 9.00 o'clock in the forenoon until 7.00 o'clock in the afternoon (Daylight Saving Time) at the following places:

FOR POLLING SUB-DIVISION NO. 1—

Consisting of that part of the Village lying east of Church Street from St. Lawrence River to the Northerly limit of the Village. At the Morrisburg Shopping Centre, Store No. 31.

FOR POLLING SUB-DIVISION NO. 2—

Consisting of that part of the Village lying West of the West boundary of Sub-Division No. 1 aforesaid to a straight line down along St. Lawrence Street extending to the St. Lawrence River on the South and North to the rear of the Village. At the Morrisburg Civic Building Council Chambers, Fifth Street.

FOR POLLING SUB-DIVISION NO. 3—

Consisting of that part of the Village lying West of Polling Sub-Division No. 2 aforesaid (West of St. Lawrence Street). At St. James Parish Hall, High Street.

And further that at the Clerk's office in the Civic Building on the 15th day of September 1964, at the hour of 9.00 o'clock in the forenoon (Daylight Saving Time) I, shall open the ballot boxes, add up the votes given upon the said question and declare the results of the said vote in the said Municipality of the Village of Morrisburg.

Of which all persons are hereby required to take notice and govern themselves accordingly.

Given under my hand at Morrisburg this 11th day of August in the year 1964.

LLOYD D. BARKLEY,
Clerk.

I, Lloyd D. Barkley, Clerk of the Municipality of the Village of Morrisburg certify this to be a true copy of the question to be submitted.

(Signed)
LLOYD D. BARKLEY,
Clerk.

"UP THE FRONT"

A STORY OF MORRISBURG

BY ELEANOR WICKWARE MORGAN

Now Available at

$3.95 Postpaid

The Morrisburg Leader



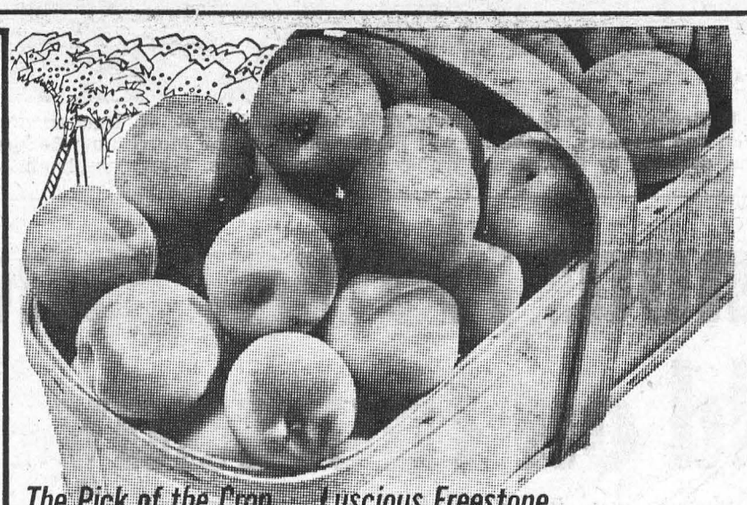

Full baskets of firm, fresh peaches are always welcome... and Peaches are now at their peak at Dominion. Perfect for pies or preserving, and priced just right, golden, juicy, Freestone Peaches are easy to serve with cream or in fruit salads. Kids will eat them anytime, so better pick-up a basket or two today. Peaches, from the orchards to you, ...at Dominion.

The Pick of the Crop... Luscious Freestone

PEACHES

You'll find more of the good things of summer at Dominion!

ONTARIO NO. 1 FREESTONE — 6-QT. BASKET
Peaches 99¢

CALIFORNIA NO. 1 BARTLETT
PEARS 7 For 49c

WHITE SUGAR 10 Lbs. **99c**

ROBIN HOOD
MIXADE 10 For 49c

LYONS
TEA BAGS 100's PLUS 15 FREE 77c

ARDMONA
PEACHES 28-Ounce 39c

CALIFORNIA SWEET MALAGA
RED GRAPES 2 Lbs. 49c

GARDEN FRESH
GREEN PEPPERS Jumbo Size 3 For 25c

GARDEN FRESH ONTARIO NO. 1
BUNCH CARROTS 3 Bun. 29c

RICHMELLOW
SALAD DRESSING 16-Oz. 25c

LIBBYS ASSORTED
RELISHES 12 Oz. 4 For 89c

ALLENS
ASSORTED DRINKS 49-Oz. 3 For 87c

RICHMELLO PLAIN, CINNAMON
SUGAR DOUGHNUTS 2 Doz. 49c

COUNTRY GIRL
RAISIN PIE Each 39c

CANADA
VINEGAR 128 Oz. 83c

Guaranteed Quality Meats!

MAPLE LEAF TENDERSWEET
SMOKED COTTAGE ROLLS Lb. 69c

MAPLE LEAF FRESH
SLICED BOLOGNA Pound 35c

MAPLE LEAF TASTY, FRESH
PORK SAUSAGES 1-Pound Package 55c

CHOICE PEAMEAL
BACK BACON By the Piece Pound 79c

FRESH SHOULDER
LAMB CHOPS Pound 79c

SPECIAL FRESH MEATY
LAMB LEGS LB 69¢ WHOLE or HALF

SPECIAL FRESH SPRING
LAMB IN THE BASKET Pound 39c

Values Effective at Morrisburg Store
Till Closing Saturday, August 22nd

Your Friendly Food Store Across Canada
DOMINION

VICE & CRAIG
FUNERAL HOME
HAROLD JARVIS, Manager.
MORRISBURG KI 3-2514 *OR* ZE 6-2120
CHESTERVILLE 448-2120 WINCHESTER 774-2120

MacLEOD, COMRIE & CO.
CHARTERED ACCOUNTANTS
Licensed Trustees in Bankruptcy
Telephone Morrisburg KI. 3-2935
OFFICE LOCATED WITH G. W. GORRELL

FREE FREE FREE
BLACK AND WHITE OR KODACOLOR FILM
(WITH EACH DEVELOPED FILM AND PRINTS)
36 HOUR SERVICE (IN PLANT)

KODACOLOR PRICES:

127 - 120 - 620 Developed - 12 King Size Prints	$4.68
127 - 120 - 620 Developed - 8 King Size Prints	$3.52
35mm Developed - 20 King Size Prints	$7.00
Reprints King Size 3½ x 5"	$ .38
Reprints King Size 3½ x 3½	$ .33
Wallet Size Prints 2½ x 3½	$ .22

BLACK & WHITE PRICES:

127 - 129 - 620 Developed - 12 King Size Prints	$1.18
127 - 120 - 620 Developed - 8 King Size Prints	$ .82
35mm Developed - 20 King Size Prints	$2.05
35 mm Developed - 36 King Size Prints	$3.49

Enclose Personal Cheque or Money Order
Credit Given for Each Unprintable Negative

MAIL YOUR FILMS TO:

P.S.L. PHOTO FINISHERS
19 MAIN STREET OTTAWA, ONT

Report on Canada's

Parliament . .



By Mrs. R. W. Wadds, M.P.

Two former cabinet Ministers leave no doubt as their feelings on the Canadian flag controversy.

Wednesday, August 12th, the Hon. Douglas Harkness, former Minister of Defence spoke clearly:

"From my own point of view, certainly ever since I can remember, and that goes back to before 1910, the red ensign has been the Canadian flag as far as I was concerned and as far as all the people with whom I was associated were concerned. As far as I am aware, over the years there was no question that it was not the Canadian flag until the matter was brought up in parliament in 1945".

Unfortunately his report from his long experience in Western Canada substantiates all to exactly the fears known to many of us.

"Throughout my life in Western Canada, and I think my experience has been pretty representative, I have never found any expression of anti-French feeling or anti-French sentiment, except perhaps for some rumblings during the conscription crisis in the first world war. I found none of these until one or two years ago. Then some of the separatist statements from Quebec naturally led to counter statements concerning the feelings of English people in Western Canada. This was greatly added to by the sittings of the bilingual and bicultural commission out there, but what brought the matter into sharp focus was the flag issue.

Any attempt to settle the flag question on the basis of the present resolution is going to leave lasting wounds which it will take a very long time to heal. I know all Members of the House regret that fact as much as I do, but it would appeal to those supporting the resolution to look at the situation as it actually exists. There is no use in the world shutting our eyes to the real situation. We must recognize it and we must try to find an acceptable solution for it. The situation is one of a great deal of confusion, a great deal of disunity and a very much poorer general feeling of nationhood than existed before the flag issue was introduced".

Next day, Thursday, August 13th, the Hon. Hugh John Flemming, former Minister of Forestry, made an outstanding speech. He began by pointing out the importance of the wording of the amendment proposed by the official, conservative, opposition.

"As the proposal to change Canada's national flag will affect — I draw the attention of Hon. members to the words "will affect", the unity and destiny of Canada now and for years to come, the government be authorized to take such steps as may be necessary to conduct a plebiscite prior to any further action being taken by the House of Commons, in order that all Canadians may be given their rightful opportunity to declare their choice concerning a national flag. There is surely no difference of opinion in this chamber with respect to the fact that the proposal to change Canada's national flag will affect the unity and the destiny of Canada for years to come. It is my opinion, Mr. Speaker, and I say this most advisedly, that it will adversely affect the unity of Canada. I assert here and now that it is not possible to affect the unity of Canada adversely without having the destiny of Canada adversely affected as well".

He reviewed thoroughly the 1945 Order in Council authorizing the use of the Red Ensign. Indeed it makes interesting reading.

" . . . it isdesirable to authorize the flying of the Canadian red ensign on federal government buildings within as well as without Canada, and to remove any doubt as to the propriety of flying the Canadian red ensign wherever place or occasion may make it desirable to fly a distinctive Canadian flag".

Mr. Flemming, former able and successful Premier of New Brounswick, submitted that the present flag resolution standing in the name of the Prime Minister should have a preamble and his suggestion for such a preamble would be:

"Whereas the Prime Minister and government have decided to disregard, discard and destroy the Canadian red ensign which has been recognized as the distinctive flag of Canada for many years, formalized by order in Council of September 5, 1945 as the distinctive Canadian flag, now there be it resilved" — then the resolution standing in the name of the Prime Minister could hava followed.

CIA ASKS SPECIAL TAX ON AUTOMOBILE INSURANCE

A special accident-prevention tax of 2/3 of one per cent on automobile insurance premiums, to be used for automobile accident prevention and to be administered by an independent commission of interested citizens appointed by the Ontario government, has been recommended by Co-operators Insurance Association (CIA).

In a letter to Hon. Irwin Haskett, Minister of Transport, J. E. O'Dell of Corunna, CIA president, states: "We realize that the government is increasingly concerned about death and injury on the highways and that your department has a worthwhile safety program. The board of directors of our association believes that an independent commission, with a substantial budget, working in co-operation with your department, could stimulate and develop public opinion on this subject and supplement effectively the present program".

Estimating that such a tax would soon produce a million dollars a year and gradually more, Mr. O'Dell says, "We believe that this money, if used effectively to supplement what is already being done would save automobile insurance buyers more than the amount of the proposed tax".

A similar recommendation has been sent to C. Richards, superintendent of insurance.

All insurance premiums ahe subject to a 2 percent tax now. Fire insurance premiums, in addition to this 2 per cent tax, are subject to a special tax of 2/3 of one per cent, known as the Fire Marshal's Tax.

In a year Canadians spend n... than twice as much on taxes as i... all food stores and restaurants.

YOU'LL TRADE FOR LESS
ON ONE OF THESE
LATE MODEL USED CARS

1961

1961 BUICK LE SABRE 4 Dr. Sedan—Equipped with power brakes, power steering, radio and many other Buick appointments. Finished in sparkling black.

1961 CHEVROLET BISCAYNE 4 Dr. Sedan—6 cyl. automatic. Exterior finished in '61's most beautiful Polmar Red. A one owner car with many extras.

1961 VAUX SUPER.
1961 VOLKSWAGEN.
1961 CHEVROLET BISCAYNE.

1960

1860 PONTIAC LAURENTIAN 4 Dr. 8 cyl. Aut.
1960 PONTIAC STRATO CHIEF 4 Dr. 6 Cyl. Std.
1960 PONTIAC STRATO CHIEF 2 Dr. 6 Cyl. Aut.
1960 PLYMOUTH 4 Dr.
1960 DODGE 4 Dr.

1959

1959 PONTIAC LAURENTIAN 4 Dr. 8 Cyl. Std.
1959 VAUX 4 Dr.
1959 FORD RANCH WAGON.
1959 CHEVROLET BISCAYNE.
1959 MORRIS OXFORD.

SEE OUR FULL LINE OF USED TRUCKS
IN ½ T; ¾ T; 2 T; 1 T.
— AT —
MacDONALD MOTORS
WINCHESTER LTD.
PHONE 774-2620
Pontiac - Buick - Vauxhall - Acadian - GMC Trucks

ATTENTION FARMERS

WE HAVE
PAGE FARM FENCING AND
BARBED WIRE IN STOCK

42" High 8 Line Wires High ..... $1.30 Rod
40" High 7 Line Wires High ..... $1.07 Rod
Steel Posts 7' — Each $1,10
14½ Guage Barbed Wire, Light ..... $7.45 Roll
13 Guage Barbed Wire, Heavy ..... $9.45 Roll

HODGINS LUMBER LTD.

Phone KI. 3-3155 MORRISBURG

H. C. FAIRBAIRN
FURNITURE DEALER
FUNERAL AND AMBULANCE SERVICE
PHONE COLLECT TO:
IROQUOIS OL. 2-4775
WILLIAMSBURG KI. 3-2256
Successor to G. Leonard Keck

W. E. FITZSIMMONS
AMBULANCE AND FUNERAL SERVICE
IROQUOIS
ESTABLISHED 1924
SERVICE IS OUR MOTTO
OL. 2-4452 or OL. 2-4577

EASTERN BREEDERS INC.
Head Office: Box 220, Kemptville, Ontario
Selective Service Superior Sires
BEEF or DAIRY
"Bull and Breed of Your Choice"
Fees: Member $6 Non-Member $8
Life Membership $25.00
For Service or Information Call at our Expense
We are listed in the Yellow Pages under
INSEMINATION SERVICE

ADVERTISING DOESN'T COST — IT PAYS

BINGO
EVERY TUESDAY
8.00 p.m.
ST. MARY'S HALL
MORRISBURG
ADMISSION —:— $1.00
NEXT WEEK'S JACKPOT $105.00

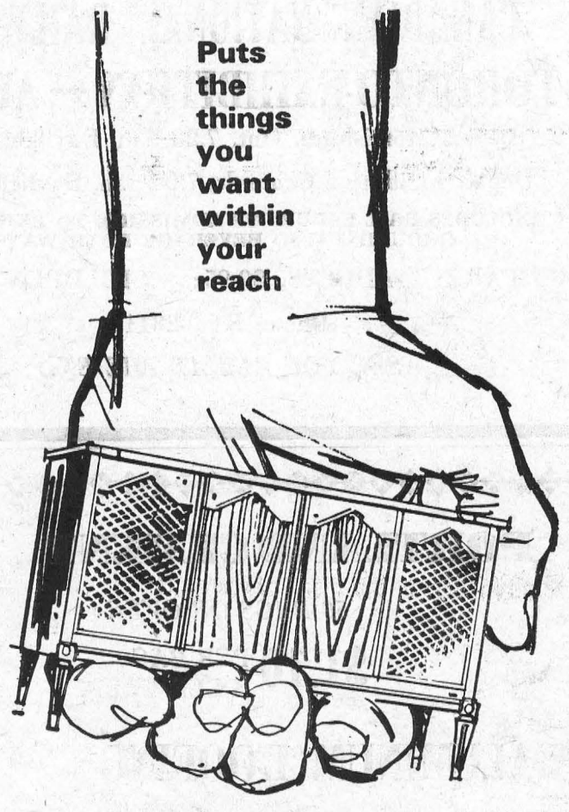

BANK OF MONTREAL
Family Finance Plan
"MY BANK" TO 3 MILLION CANADIANS B of M
Bring all your personal credit needs under one roof
LOW-COST LIFE-INSURED LOANS
Morrisburg Branch: S. GORDON WALROTH, Manager
[illegible] Branch: R. A. MURAT, Manager
Iroquois Branch: NEIL McCOLL, Manager
Ingleside Branch: CLAUDE HAWLEY, Manager

PROFESSIONAL CARDS

SMITH'S PHOTO STUDIO
• PORTRAITS
• GROUPS
• WEDDINGS
• COMMERCIAL
We specialize in . . . . Children's Photographs
62 Kyle Dr. Ph. KI. 3-2873
MORRISBURG

Painting and Paperhanging
By Hour or Contract
IRENE TINDAL

FIRE, AUTOMOBILE, CASUALTY
INSURANCE
Protection With Service
CHARLES M. CROBER

G. WILLIAM GORRELL, Q.C.
PHONE 3-2922 RES. KI. 3-3[illegible]
BARRISTER, SOLICITOR

MILTON M. MATHESON
CHARTERED ACCOUNTANT
39 Johnson Cr., P.O. [illegible]
KE. 4-2505
LONG SAULT [illegible]IO

DID YOU PAY UP
YOUR
SUBSCRIPTION ACCOUNT?

Art. Wahlroth, B.A., O.D.
OPTOMETRIST
Morrisburg, Ont.
Hours: Daily except Monday
9.00 a.m. to 5.00 p.m.
Please phone for appointment
KI. 3-2502

L. D. WELLS & SONS
(Formerly C. C. Stubbs & Co.)
MONUMENTS
CEMETERY LETTERING
Opposite New Union Cemetery
INGLESIDE ONTARIO
BOX 40
PHONE KE. 4-2255
THE MOST MODERN SHOP
IN EASTERN ONTARIO

CARLETON F. McINNIS, B.A.
BARRISTER & SOLICITOR
Morrisburg Ontario
Phone KI. 3-3061

J. W. HALL, D.C.
Chiropracter
ST. LAWRENCE STREET
(across from Post Office)
PH. 774-2802
Winchester — Ontario

SAVE AT
STYLES & McINTOSH
Full Line of Electrohome and G.E. TV., Hi-Fi, & Appliances
SPECIALS!
Used TV's for Cottages or Second Sets from $25.00
Pfaff Zig-Zag Sewing Machine, reg. $189.95. Now $149.50 with Portable Case.
Complete Line of 1965 Automatic Washers and Dryers.
Channel Master Transistor Radios from $19.95. (18 Months' Warranty.)
$1.00 OFF All Stereo Records costing $4.98 or over.
IROQUOIS PHONE OL 2-4397

Local and General

Many friends of Mrs. Jack Mallan will be glad to learn that she is progressing satisfactorily at the Kingston General Hospital. Mrs. Mallan had the misfortune to suffer a broken right leg in a fall at her home on Broder Cresc. She expects to be confined to hospital for some time.

BORN—At Winchester Memorial Hospital, on Wednesday, August 12 to Mr. and Mrs. Leland VanAllen Jr. of Morrisburg, a daughter Nancy Lynn, 8 lbs 9½ oz.

BORN—At Winchester Memorial Hospital, on Tuesday, August 11, to and Mrs. Ronald Lawrence of rrisburg, a son.

BORN—At Winchester Memorial Hospital on Thursday, August 13, to Mr. and Mrs. Keith Hamilton of Morrisburg, R.R. 1, a son.

Mr. and Mrs. Gary Shennette pent a couple of days with her ter, Mrs. Lawrance Clark, Otta-

Mr. and Mrs. Gary Shennette and family spent three days last week with his parents, Mr. and Mrs. Hugh Shennette.

2nd/Lt. Perry Paul Smith, Canadian Army Provost Corps, 2nd Queen's Own Rifles, Currie Barracks, Calgary, Alberta, spent a week with his parents, Mr. and Mrs. Gordon A. Smith, Morrisburg.

Recent guests of Mrs. A. N. Riley included: Mr. and Mrs. George S. Tracy of The Narrows-on-the-Rideau, Mr. and Mrs. C. T. Garvin of Cobourg, Mr. and Mrs. Attridge and Mr. and Mrs. Jack Ruddell of Toronto.

Mr. and Mrs. Wilfred Belanger announce the engagement of Patricia Anne Steinberg, daughter of Mrs. Anne Belanger and the late Lloyd Steinberg of Williamsburg, to Mr. Reuben Barclay, son of Mr. and Mrs. George Barclay of Winchester. Marriage to take place on September 5th, United Church, Williamsburg at 2 p.m.

In the Canadian Legion Golf Tournament for Zone G3, sponsored by Branch No. 48, Morrisburg, the host Branch were the winners, with Red Cook's team taking top honours. Team members were T. R. Parker, Harry Ing, Lowell Thomas, Red Cook. Red also had low score for the day. This team will now advance to the District Tournament to be held at Gananoque in two weeks time.

Mr. and Mrs. Carl Daw have returned to Toronto after spending a week with relatives in Morrisburg.

Mrs. Stella Farrell spent the past two weeks recuperating with her sisters, Mrs. Kenneth McMahon of Cornwall and Mrs. Leo Dupuis of Valleyfield, Que. She was accompanied by her daughters, Patricia and Mary.

Mrs. A. McKoy and Miss Susan Edge are spending a holiday in Detroit, Mich., with Mrs. Leo Kraft.

Reggie Porteous of Fort William is visiting for a few days at the home of Mr. and Mrs. Ken. Scott and family. Mr. and Mrs. Porteous and the rest of the family are visiting in Prescott and will return to Fort William on Sunday.

Mr. and Mrs. Thomas Duavl visited relatives in Toronto for a few days this week.

Mr. Martin Murphy and daughters, Kathy and Pat of Toronto, are spending a few days at the home of Mr. and Mrs. Art Laurin and family.

Mr. T. W. Bouchard is visiting at Granby, Que., with his brother, Mr. Dave Bouchard, and other relatives.

Mr. and Mrs. William Allison, Mr. and Mrs. John Allison, Miss Norma Belanger of Morrisburg and Mr. Bryce Shaver of Kingston attended the wedding of the former's nephew, Roy Murray at Rockland, Ont., on Saturday.

WILLIAMSBURG

Mrs. Jon Kent of Toronto is spending a few days with her parents, Mr. and Mrs. Ross Wingard.

Mrs. Vaughn Smith of Calgary and Mrs. Velma Casselman and Dwane of Ottawa, spent Sunday with Mr. and Mrs. Claude Casselman.

Mr. Ernest Ferguson of Athens, and Miss Adele Resmer of Woodstock spent last week with their grandparents, Mr. and Mrs. W. E. Trickey.

Mr. Bernice Merkley is a patient in the Winchester Memorial Hospital.

Mr. and Mrs. Lyal Kehoe spent Sunday with Mr. and Mrs. E. P. Hall at their summer home on Lake St. Francis.

Mr. and Mrs. Donald Hess were guests at the Roach-Imrie wedding held in Mountain on Saturday

Mr. and Mrs. Donald Strader and Barry are spending a few days in Toronto and Niagara Falls.

Mr. and Mrs. P. Coxon and family of Agincourt called on Mrs. J. G. Woods and Joy recently.

Miss Joy Woods is in Waterloo, taking an advanced Leadership training course in W. L. University there.

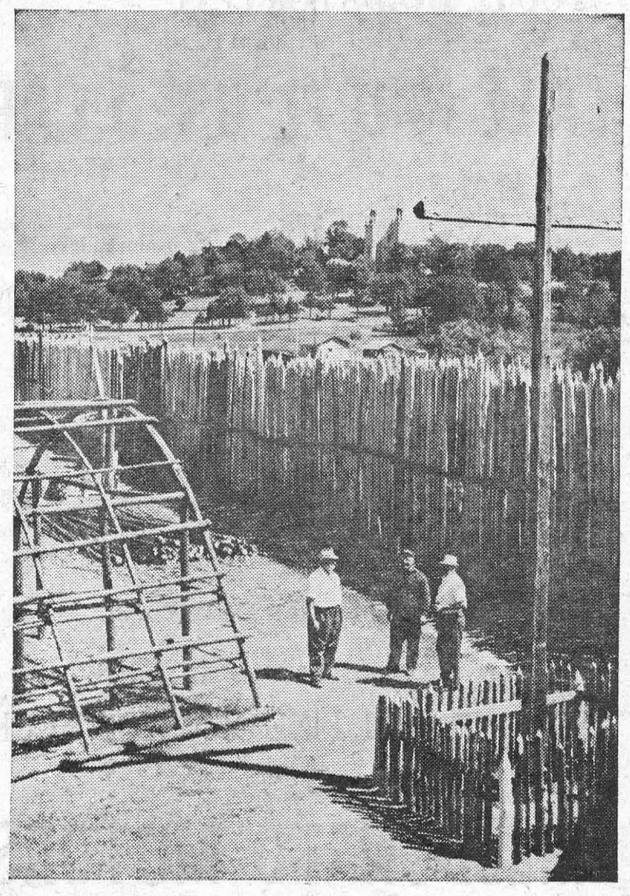

FORT STE MARIE I, just east of Midland is being recreated by the Ontario Government. Photo shows part of the palisade being erected around the Indian compound. In the foreground, one of the two Indian longhouses is underway. All work at the site is being done with hand tools of the type employed in the original construction.

GLEN BECKER

Congratulations to Mr. and Mrs. Peter Van Moorsel on the birth of their son, Jeffrey Martin at Winchester Hospital, July 31st.

Mr. and Mrs. Clifford Seeley and family of Prescott were callers at Lloyd McHaffie's on Sunday.

Mr. and Mrs. Leslie Gruntz of Oshawa spent the week end visiting friends in the area.

Miss Caroline Ball spent the week end with her grandparents, Mr. and Mrs. Levi Casselman.

Mr. and Mrs. John Nicholson of Ottawa spent Sunday with Mr. and Mrs .P. O. Berkley.

Mr. and Mrs. Irwin Hall and Mr. and Mrs. David Lanoue spent Sunday with Mr. and Mrs. Dwayne Johnston of Iroquois.

At 60 miles an hour, with good brakes and dry pavement it is difficult to stop, allowing for reaction time, in much less the length of a football field.

Crossroads, Moira "Amazing" Dining Spot

Just 20 miles across the bridge from Cornwall is the most amazing dining spot in the East.

Here food is prepared with wine and brandy by the former Chef to the Duke of Windsor.

Even Time Magazine is writing a story about it. The Ottawa Journal called it "one of the Finest on the East Continent".

There's nitely entertainment by the great Duke Ellington ace Huey Underwood and his Band.

Gourmet dinners are just $2.75 with Canadian Money at Par. No Cover or Minimum.

A wonderful dining adventure awaits you here. Stay overnight at the Incomparable Crossroads Motel.

The new General Motors plant for the manufacture of upholstery trim now under construction at Windsor will employ 1,750 people at capacity.

BUILD AN IMPERIAL LANNIN HOME ON YOUR LOT

MODEL HOMES OPEN IN WINCHESTER CRESTVIEW SUBDIVISION

The Public is cordially invited to visit the IMPERIAL LANNIN HOMES at our Winchester Crestview Subdivision South of the Hospital on

FRIDAY, AUGUST 21
6 p.m. to 9 p.m.

SUNDAY, AUGUST 23
1 p.m. to 9 p.m.

SATURDAY, AUGUST 22
1 p.m. to 9 p.m.

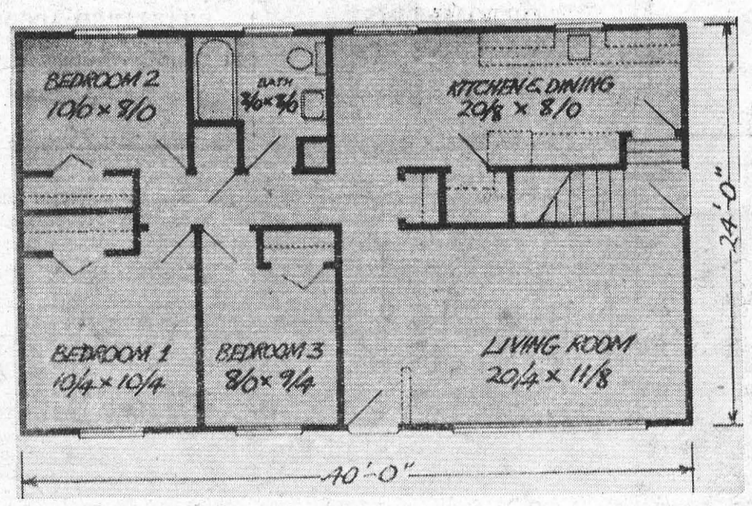

THE BIRCH PLAZA with carport. Area 960 ft.

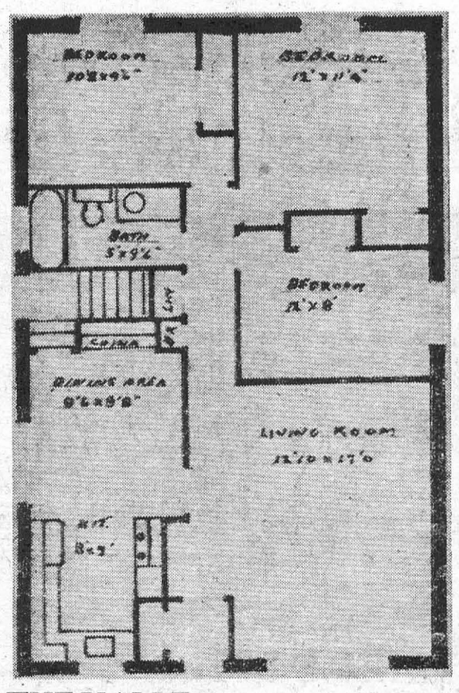

THE VALLEY revised with carport.
Area 1030 sq. ft.

A HOME FOR YOUR CONVENIENCE

- Many designs to choose from.
- Three ways to build.
- Financing plans available.
- No house too big or too small.

IF YOU CAN'T VISIT OUR MODEL HOMES CALL 774-2637 FOR AN APPOINTMENT.

MEDALLION HOME — LIVE BETTER ELECTRICALLY

The VALLEY has been built to Ontario Hydro Specifications and is Winchester's first all-electric GOLD MEDALLION HOME

H. S. LANNIN LTD.

PHONE 774-2637 WINCHESTER, ONT.

NORTH DUNDAS DISTRICT HIGH SCHOOL ONE-YEAR

Special Commercial Course

1—Graduates receive a Secondary School Graduation Diploma.

2—Graduates are in demand to fill stenographic positions locally and in larger centres.

3—Students may register August 24—September 7.

Admission Requirements:

(1) Successful completion of Grade 11 of a five year program

or (2) Secondary School Graduation Diploma from a four year programme.

or (3) Secondary School Honour Graduation Diploma.

For more information contact the principal of your local high school or telephone North Dundas District High School, R.R. No. 3, Chesterville. Phone 448-2328.

Special Train

CANADIAN NATIONAL RAILWAYS

TORONTO EXHIBITION — AUG. 29

Depart Morrisburg, Ont. 7.28 a.m. Daylight Time

Depart Exhibition Grounds, 7.00 p.m. Daylight Time

INCLUDES RAIL FARE PLUS ADMISSION TO EXHIBITION GROUNDS. ALSO BEVERAGE BOTH WAYS

FARE: ADULTS, $9.95; CHILDREN $5.00

Phone KI 3-2811

SEE YOU ALL AT THE EX.

PORTLAND CEMENT

50 BAGS OR OVER

$1.10 PER BAG DELIVERED.

ALUMINUM ROOFING

HEAVY GUAGE — 10 SQ. OR OVER

$11.00 PER SQUARE DELIVERED

The BLACK LUMBER Co.

LIMITED

PHONE KI 3-2188 MORRISBURG

REQUIRED IMMEDIATELY

TWO EXPERIENCED BOOKKEEPERS in the Morrisburg Area. Typing an asset. Apply in own handwriting to:

MacLEOD, COMRIE & CO.

MORRISBURG ÷ ONTARIO

BRINSTON'S
Morrisburg

ALLIED FOOD MARKETS

ALL GOOD CHOICE
PEACHES
28-OUNCE TINS
3 FOR $1.00

PINNACLE BRAND SLICED
PINEAPPLE
28-OUNCE TINS
3 FOR $1.00

SILVERDALE
MARGARINE
1-POUND PACKAGES
5 FOR $1.00

100 FREE STAMPS
ADULTS ONLY—ONE TO A FAMILY

UNITED STAMPS
on presentation of this coupon at Brinston's Allied Food Market, Morrisburg.
YOUR NAME _____
ADDRESS _____

Hamburg
Wieners
Sausage
Bologna

YOUR CHOICE
3 lbs. $1

SCOOP BRAND
Wax Beans
7 20-Ounce Tins **$1**

MAPLE LEAF SWEET PICKLED
COTTAGE ROLL
3½-lb. Avg.
SOLID MEAT
NO WASTE
LB **43¢**

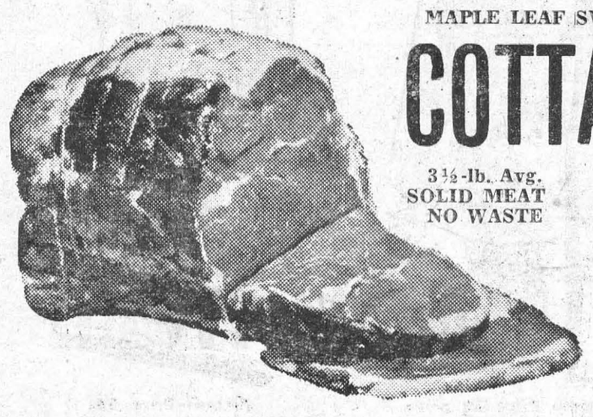

MAPLE LEAF GRADE "A"
Turkey
PLUMP, YOUNG BIRDS
5 — 10 LB. AVG.
LB **43¢**

ALLIED
Book Matches
5 Pkgs. of 50 FOR $1

MAXWELL HOUSE
Choice Coffee
1-POUND BAG **79c**

Hygrade New Flavour-Sealed **FRANKS** Vac Pack Pound **49c**
Rib End Loin **PORK CHOPS** lb. **69c**
Canada Packers Brand Devon **SAUSAGES** Lb. **49c**
Hygrade Potato Salad or **COLESLAW** 16-oz jar **45c**

Save 19c! Heinz Fancy
TOMATO JUICE
2 48-oz tins **55c**

Save 6c! Prepared
FRENCH'S MUSTARD
2 9-oz. jars **31c**

Light, Fluffy
MINUTE RICE
14-oz. pkg. **43c**
24-oz. pkg. **79c**

Save 10c! Lynn Valley
PEACH HALVES
2 20-oz. tins **43c**

BRIGHT'S FANCY PITTED
RED CHERRIES 15-oz. size **23c**

WHITE SWAN
ROLL TOWELS 2 Rolls **49c**

BLUE
ALLIED DETERGENT 3-Lb. Bag **79c**

JOHNSON'S
ADHESIVE TAPE ½-inch x 5 yds. **39c**

JOHNSON'S PLASTIC
BAND AIDS Pkg of 25 **39c**

PUDDING AND PIE FILLING
JELLO Family Size 2 for **37c** Reg. Size 3 for **39c**

NUGGET PASTE
SHOE POLISH Tin **21c**

SAVE 14c! LIQUID
JAVEX BLEACH 128-oz. jug **75c**

PRE-SWEETENED
FUNNY FACE DRINKS 2 Pkgs. **25c**

SAVE 8c! COLGATE
TOOTHPASTE Giant Tube **59c**

SAVE 50c! KING SIZE
FAB DETERGENT Pkg. **$1.09**

PINK LIQUID
VEL DETERGENT 12-oz. Tin **45c**

MORTON FROZEN
MEAT PIES 4 8-oz. Pies **79c**

ALLIED FRESH
LEMON BUNS Pkg. **35c**

Cantaloupes

FROM CALIFORNIA Rich and Mellow
Jumbo Size 45's EACH **19¢**

EXTRA LARGE SIZE 36's
EACH **23¢**



California Seedless
GREEN GRAPES
2 LBS **49¢**

CALIFORNIA NO. 1 CRISP
PASCAL CELERY
LARGE STALK **19¢**

B. C. LUSCIOUS, SWEET
APRICOTS
15-Lb. Box **$2.19** 2 Lbs. **29¢**

CALIFORNIA SUNKIST
ORANGES
3 DOZEN 180 Size **89¢**

ALL VALUES EFFECTIVE AUGUST 20, 21, 22, 1964

ALLIED FOOD MARKETS

BRINSTON'S ALLIED FOOD MARKET
MORRISBURG

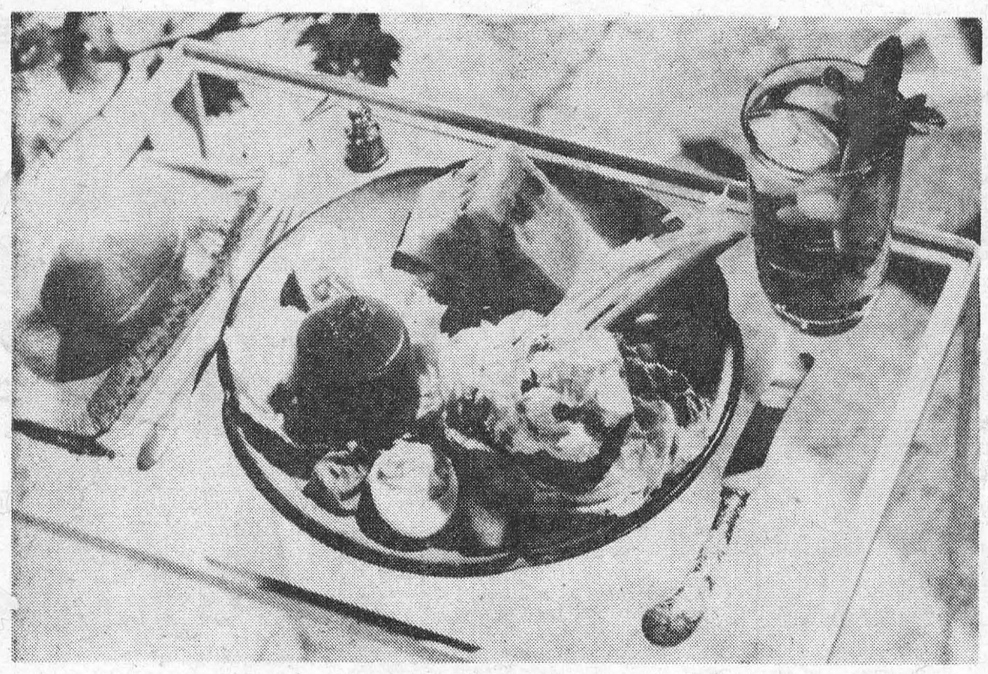

Patio lunch for five or fifty

Many a hostess plans most of her summer entertaining for the outdoors, and little wonder, for a meal by the house, under a shady tree, or near the water has a relaxing charm all its own.

It may be served at little tables or on trays, or arranged on a large table for self-service. To save wear and tear on the hostess, we suggest serving a complete luncheon attractively assembled all on one plate and flanked by a glass of sparkling iced tea.

For this all-in-one plate luncheon we suggest Party time Chicken Salad, perhaps filled into avocado pear halves, which have been brushed with French dressing, then nested in cups of tender lettuce. To accompany the salad, a simple tomato aspic would be colorful. And such items as devilled or sliced hard-cooked eggs, celery hearts and a buttered roll. Then to top off the meal, serve a cool wedge of watermelon, or a pile of washed unhulled strawberries with a mound of fine sugar for dipping.

Iced Tea—Awelcome beverage any hour of a hot day—is simplicity itself. To make it, just brew double-strength hot tea, using tea in either loose or bag form, or use instant tea according to directions on the package. Pour the brew over sparkling ice cubes, garnish with lemon or lime slices and sprigs of mint. Pass a bowl of fine sugar for those who would like to add a little sweetness.

PARTY TIME CHICKEN SALAD

This recipe for an unusual and delicious chicken salad makes about five servings and it is easy to multiply the quantities to serve any given number. The chicken may be cooked at home or bought already cooked from the cold section in a shop or one cooked on a spit. The latter should be refrigerated as soon as brought home.

Yield — About 5 servings

2 to 3 tablespoons well-drained capers
3 cups prepared cold cooked chicken
1 ½ cups prepared celery
Freshly-ground pepper
¾ cup mayonnaise
¾ cup commercial sour cream

Using a sharp knife, cut sufficient cold cooked chicken into bite-sized pieces to yield the required 3 cupfulls and turn into a large bowl.

Wash, thoroughly dry and thinly-slice sufficient celery to yield 1 ½ cupfulls; add to chicken and sprinkle with pepper and capers.

Combine mayonnaise and sour cream; pour over salad ingedients and toss lightly with 2 forks until thoroughly blended.

Cover and chill at least 2 hours.

FUNNY & OTHERWISE

Foreman: "Hey, what are you doing?"

Bricklayer: "Just sharpening a pencil."

Foreman: "Well, don't let anybody see you. That's a carpenter's job, you know."

• • •

The prospective employer was interviewing an applicant for a stenographic job.

". . . and you thoroughly understand the importance of good punctuation?" he asked.

"Oh yes," said the young lady, "at the last place I always got there on time."

• • •

A milk truck stopped at a dairy farm to pick up its daily supply of whole milk. The herd of cows stood in a nearby field, idly grazing. The truck had a sign on it reading, "Our milk has been pasteurized, homogenized, fortified, modified and vitamin A added."

One of the cows read the sign and said to another cow, "It certainly makes you feel inadequate, doesn't it?"





Shirley Eaton, playing an English Secretary, Jill Masterson, in the new James Bond film, "Goldfinger", meets her end when covered in gold paint by her millionaire employer. Though only studio make-up was used on her for this scene, shooting was limited to one hour, since dizziness and nausea can result from prolonged suffocation of the pores and Miss Eaton had to be painted all over.

She began as a child actress and built up her reputation in comedy roles. She now wants what she terms "unusual and dramatic parts" and thinks she has made a good beginning in "Goldfinger".

• • •

Sue Lyon, who achieved overnight fame in her role as the nymphet in "Lolita," plays an even more seductive girl as the tourist who tries to capture the heart of Richard Burton in "The Night of the Iguana," screen version of Tennessee Williams' prize-winning play. But, according to Miss Lyon, there is a vital difference in the two characterizations. Here is her explanation: Lolita was a young girl who was curious and wanted to know. Charlotte, the girl in "Iguana," already knows!

CHAMPLAIN

The first white man to visit the region now known as Vermont, so far as the records show, was Samuel Champlain, the "Father of New France." On July 4, 1609, he entered the lake which he named Lake Champlain.

You can never have too much electricity

NUCLEAR POWERED POWER PLANTS

A country's need for electricity just about doubles every ten years. This is one of those facts of life that helps to show that development, rather like bailing out the sea with a bucket, is a job that never comes to an end.

In newer countries the ever-increasing demand for electricity is readily understandable. A spider's web of power lines spreads through the big towns and then out into the villages around. A bigger web of heavier cables slung from steel towers begins to link up the big towns. It is easy to see, when all this is happening, that the demand for current grows quickly and that twice as much is being made now as was made ten years ago.

The point is that the process never ends.

INDUSTRIAL USES

The need for power is still growing, as fast as ever in Britain. At the moment, it works out that every man, woman and child in that country is using 2,700 kilowatt-hours (the "units" on which you pay for your current) every year. Of course, this vast amount of power is not used only on lights and cooking stoves. Factories, railways—every sort of industry and service—do their bit to swell the demand. It is still increasing.

The power-stations of England, Scotland and Wales turn out 37,250,000 kilowatts already; but because the experts know that demand always rises, plants are now being built to bring the total production up to very nearly sixty million kilowatts by 1970.

Because the need for current can never be satisfied, great thought has been turned to the peaceful use of atomic energy in this way. Britain had the first nuclear station running satisfactorily nearly ten years ago and much has happened since then.

Two large nuclear stations are working now doing nothing else but feed current into the national supply. These two stations are nothing to do with the experiments of scientists. They are the finished job, run by normal engineers of the Central Electricity Generating Board, whose only purpose is to make electricity for normal use. Seven more nuclear stations will be well on the way to being finished by 1970.

CONVENTIONAL PLANTS VERY EFFICIENT

It has always been clear that nuclear power ought to result in cheap electricity, despite the very high cost of building the plant. It is now known that it will be 1975 before nuclear power in Britain is much cheaper than that made in the best coal—or oil-burning stations. This is not because the atom stations have been disappointing but because the experts in charge of planning traditional plant have been able to reduce the running costs of their own equipment to a degree that was not foreseen.

This is all to the good, for the one certain thing is that the demand for current will double every ten years all over the world. For all our sakes, and by whatever means current is made, "the cheaper the better."



Do FALSE TEETH Rock, Slide or Slip?

FASTEETH, an improved powder to be sprinkled on upper or lower plates, holds false teeth more firmly in place. Do not slide, slip or rock. No gummy, gooey, pasty taste or feeling. FASTEETH is alkaline (non-acid). Does not sour. Checks "plate odor breath". Get FASTEETH at drug counters everywhere.

NOTES FROM —

Madeleine's Journal

There is lots of color in menswear fabrics these days. To feminine eyes, accustomed to bright colors, the newest men's suitings may appear darker than ever. There is an impression of blackened greys, browns and blues which seems to contradict the facts of more color.

the color is there though. Red, blue, green, purple, gold, sometimes as many as five or six shades in a single fabric, but the blending is subtle the tiny specs of bright color merely add richness and depth to the dark tones.

The resulting look in men's clothing is one of smooth sophisticated elegance. It is a look that has been growing stronger in fashions for all occasions. Variously described as the "neat look", the "elegant look", or the "continental look", the styling trend is spelled out in smooth fabrics, unpadded shoulders, narrow lapels, single breasted cutaway jackets and trim fitting trousers.

Within the general picture of subdued good taste, the suiting fabrics encompass an amazing diversity of textile designs. There is a silky look to many fine worsteds; there is irridesence achieved by yarn and color mixtures; there are textures and patterns of great variety.

The silky look and irradiance is most obvious in the darker suitings. Textures are as subtle as the color mixes, with slight surface interest achieved by reverse twists of yarn, slubbed or shantung effects and striated stripes. The same understatement is applied to patterns. Glen checks, broken stripes and plaids are so quiet they are almost indefinable.

Fabrics for sports and casual clothes are bolder and more colorful. The woollen blazer has staged a comeback in men's fashion and is largely replacing the tweedy sports jacket. Here again the styling is neat and trim, yet with vivid reds, blues and greens and definite stripes and checks abound.

One of the biggest changes in men's clothing fabrics during recent years has been the change to lighter weight fabrics for all seasons, even winter fine blends of natural and man-made fibres have been responsible .

Crisp fabrics that tailor well, keep their shape and shed wrinkles in humid weather; that wear well and can even be washed, are commonplace. While it not a good idea to wash a man's suit unless assured that all the interlinings and construction details are also washable, a good summer note is that most casual slacks of blends are certainly thoroughly washable.

PRINTED PATTERN



Pattern Price 50 cents

SKIM thru summer in a light, cool skimmer with a flattering V neckline front and back. Two main pattern parts, breeze-easy! Printed Pattern 4923: Half Sizes 12½ to 24½. Size 16½ requires 2¾ yards 39-inch.

PRINTED PATTERN
4911
SIZES
12½—22½

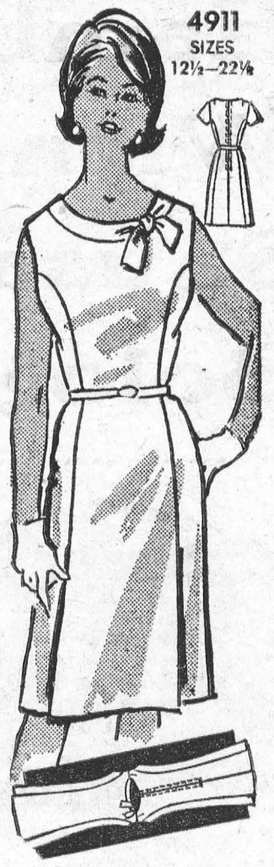

Pattern Price 50c

Slenderness is a very simple thing—in a dress that's pure princess topped by knotted softness. Easy-sew in airy, sheer cotton, shantung. Printed Pattern 4911: Half sizes 12½ to 22½. Size 16½ requires 3⅝ yards 35-inch fabric.

7339

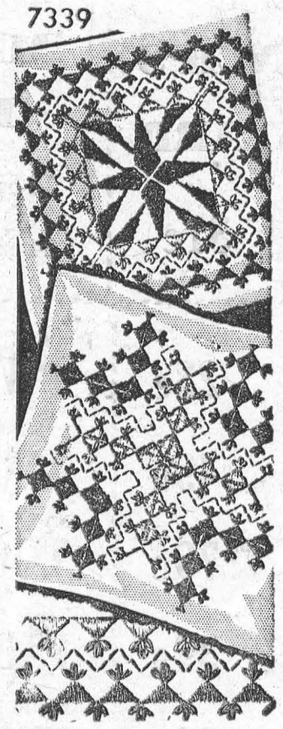

Add brilliant accent to your den, living or bedroom with new huck pillows. New pillow talk! Two of huck toweling lovely with colorful weaving. Pattern 7339: chart; directions for 2 designs and for basic pillows.

Pattern Price 35c



Needlework that will give pleasure in the making, delight you with the result. These two colorful woodland scenes will add beauty to a room. Frame or line them. Pattern 7085: transfer 2 panels 9½x11½ ins.; directions.

Pattern Price 35c

Name .....

Postal Address .....

No..... Size..... Price.....; No..... Size..... Price.....

No..... Size..... Price.....; No..... Size..... Price.....

MAIL TO:
ANNE ADAMS PATTERNS,
DEPT. P P L, 60 FRONT ST. W.,
TORONTO, ONTARIO
(Enclose Money Order or coins. No stamps or cheques please.)

CLASSIFIED

Canadian Weekly Features

1410 Scarth St. Regina, Sask.
TELEPHONE 568 1681

MISC. ARTICLES FOR SALE

DOES YOUR CISTERN LEAK? Send inside dimensions for price. Guaranteed waterproof plastic liner Thompsons, Melita, Manitoba.

ORDER FRESH TOP QUALITY B.C. fruits direct. Organically grown available. Price list supplied. Government licensed shipper. E. B. Dever, 10184 148th St., North Surrey, B.C.

FREE BLUE BOOK FOR BRIDES P.O. Box 945, Montreal 3.

1065 THINGS FREE, FREE GIFTS, free samples. $2.00 postpaid. Ashbee Enterprises, Burk's Falls, Ont.

PERSONAL

HOCKEY FANS – NHL STATISTICal Card, containing the final official statistics for both the regular season and playoffs for 1963-64, available free. Write to Publicity Department (Prairie Publishers), National Hockey League, 922 Sun Life Building, Montreal 2, Canada.

MADAME HAYES, CARD READER and advisor on all problems. Bring or write all your troubles to her. She will solve them. Write age, year and birth date. Send $2.00 to 2339 Albert St., Regina, Sask.

$100.00 WEEKLY POSSIBLE! AT Home, in your spare time! Do easy addressing, mailing, homework! Everything supplied! Details 25c (refundable): Hulan's, Dept. WF., Massey, Ont.

JOIN THE DOLLARS UNLIMITED Club, free details. Ashbee Enterprises, Burk's Falls, Ont.

Comptometer Instruction

THE OFFICIAL COMPTOMETER School — Using latest Comptometer adding-calculating machines equips graduates for specialized interesting work. Short course. Low tuition. Victor Comptometer Ltd., 1864 Scarth St., Regina, Sask.

INCOME TAX RETURNS

SASKATCHEWAN—FARMERS AND Rural Business. Let us do your income tax work and accounting. A phone call or letter will bring you expert advice anywhere in Saskatchewan. Interprovincial Accounting Sask. Ltd., 201 3806 Albert St., Golden Mile Plaza, Regina, Sask., Phone 536-3344.

POULTRY, EGGS WANTED

Baby Chicks — Turkey Poults
Year round service on all your Poultry Requirements
SHARPE'S
1235 Broad St., Regina, Sask. 570 Fairford St. W., Moose Jaw, Sask.
Contact either office for up to date market information on eggs and poultry.

CANADA PACKERS LIMITED
SASKATOON
Complete service for the modern poultryman, producer of the famous Maple Leaf Broiler Chicken — top market prices for all poultry and eggs paid on delivery—no waiting —no gamble. Phone 244-8573.
CANADA PACKERS
212 Pacific Avenue — Saskatoon

REAL ESTATE

Homes — Farms — Hotels
Real Estate
DOLLARD & GALLAGHER LIMITED
(Immediately behind bus station)
2032 Rose Street,
Regina, Saskatchewan.

SPORTING EQUIPMENT

SHOTGUN SHELLS $1.95. Wholesale Reloading Components. XL Explosives Ltd., Hawkesbury, Ont.

WANTED TO BUY

WANTED KEROSENE FRIDGE, Propane Fridge. 1595-W-65 Avenue, Vancouver 14, B.C.

AUTO AND TRUCK SUPPLY

A-1 1960 FORD C700, TILT CAB, new tires, $2,900. Girard Motors, Elie, Manitoba.

AUCTION SCHOOLS

LEARN AUCTIONEERING, TERM soon. Free catalogue. Reisch Auction School, Mason City, 50 Iowa.

MISSOURI AUCTION SCHOOL. Free catalogue. Diploma. 1330-115 Linwood, Kansas City, Missouri. 64109

TANK CLEANING

SEPTIC TANK CLEANING, ETC., Throughout Saskatchewan — Year Round. Acme Sewage Services. 1801 Lacon St., Regina. Phone 523-8851.

HOUSE TRAILERS

WE HAVE A GOOD SELECTION OF new and used mobile homes priced from $750.00 and up. We accept furniture, car or truck and property as down payment. We also buy good clean used house trailers. See Square Deal Mobile Homes, Albert and 9th Ave., North, Regina, Sask. Phone 569-5328 — 569-5145. Dealers for: 20th Century, Safeway and Ted's Homes.

LIVESTOCK

LARGE SHORTHORN BULLS. SADdel work mares. Geo. A. Morrow, Vandura, Sask. Phone Wapella.

READ CLASSIFIED FOR RESULTS

WELDING

CYLINDER HEADS, CRACKED, Broken, pieces missing. We can restore the WORST of these to long service again, at very large savings. Diesels too, and a Supplementary Cooling for the bad ones that does the job, overcomes the trouble. Blocks, too, of course, the bad ones. They go back into service again like new parts. Since 1923. Symons Metalworkers Limited, Rocanville, Sask.

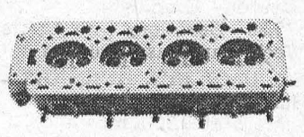

We repair Cracked Cylinder Head and Motor Blocks.
EXCHANGE DIESEL HEADS IN STOCK
—All Work Guaranteed
SUPERWELD LTD.
REGINA
400 QUEBEC ST., PH. 569-5907

PETSTOCK FOR SALE

PUPPIES WANTED – STATE AGE, sex, breed and price. Pet Paradise, 169 Osborne St., Winnipeg.

FOR SALE: PUREBRED FAWN rabbits, also Dutch and New Zealands. All ages. Florence Ross, 126 Perth Street, Brockville, Ontario.

FOR SALE: REG. BOSTON TERriers. Irish water spaniels. Hazel Hansen, Salmon Arm, B.C.

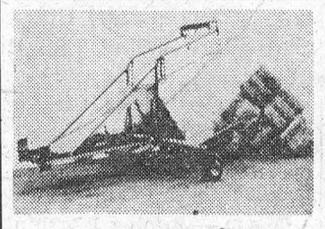

Automatic Bale Stoker
WELL BUILT
REASONABLY PRICED
For more details write
PREECO SALES & SERVICE
1101 Park Street
REGINA, SASK.
Phone 522-8146

INTERNATIONAL GROUND DRIVE, end delivery swather. Excellent condition. Canvas nearly new. Any reasonable offer accepted. G. Gardiner, Sub 26, Regina.

SELL IT IN THE CLASSIFIED

SYMPATHETIC

Like the absent-minded professor, I let my driver's license expire. When I filled out the application for a new driver's license, the form read, "Have you ever been judged feeble-minded?"

I wrote: "Yes, frequently."

Then it asked, "By whom?" and I wrote, "By my wife and our three daughters."

When I told my wife of this, she screamed that now I'd never get a license. "They'll believe you," she exclaimed.

Evidently, whoever processed my application had a good sense of humor, or else he happened to be a husband and the father of several daughters also, because I received my license.—The Christian Science Monitor.

BUSINESS OPPORTUNITIES

FOR SALE: FRIESENS HEALTH Centre. Reasonable priced. Manitou Beach, Sask.

FARM MACHINERY

HARVEST SPECIALS. FEEDER chains for Massey combines. 21-$65.00; 80, 82, 21A-$80.00. 90, 92, 27-$85.00. D. J. Metal, 226 Ave. C South, Saskatoon.

REPAIR SERVICE

Specialists in Rewinding and Repair
We carry
BROOK, DELCO, GENERAL ELECTRIC & LELAND MOTORS
and a large stock of repair parts
Call on us for your needs at:
ELECTRIC MOTOR SERVICE
1234 SCARTH ST., REGINA, SASK.
Phone 569-5464

3-Hour Service

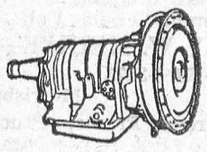

on
Automatic Transmissions
Free road test and estimates. All work guaranteed.
AUTOMATIC TRANSMISSION CLINIC LTD.
1835 Park St., Regina
Phone 523-8018

BRITISH AND IRISH QUALIFIERS ANNOUNCED

World Golf Championship

The 12 top professional golfers from Great Britain and the Republic of Ireland have been announced as contestants in the first annual Carling World Golf Championship to be played at Oakland Hills Golf Club outside Detroit this August 27th to 30th.

The 12 are: Peter Allis, Peter Butler, Alex Caygill, Brian Huggett, Bernard Hunt, Ralph Moffitt, Christie O'Connor, John Panton, Lionel Platts, Harry Weetman, George Will and Guy Wolstenholme. All won qualifying tournaments this summer in the British Isles and Ireland.

Some 145 golfers from around the world will be competing in the $200,000 World Tournament with its first prize of $35,000. The Carling World has the richest total purse in professional golf today.

At the same time, it was announced the 1964 US P.G.A. Champion, Bobby Nichols, would compete for the United States. He won the P.G.A. two weeks ago with a sensational stand to hold off runners-up Arnold Palmer and Jack Nicklaus. Both these men have also entered the World Championship.

Representing Canada's professionals are Al Balding, George Knudson, Alvie Thompson, Moe Norman, Frank Whibley, William Homenuik and Bill Wright, Jr. For the amateurs it is Nick Weslock, the 1963 Canadian Amateur Champion.

Of interest is the fact that Weslock has been mentioned as a dark horse contender in the Carling World by other golfers and by the tournament committee. He is a master putter and many of the greens at Oakland Hills famed course are built for excellent putting. In addition Weslock has played Oakland Hills many times which should give him an advantage over many of the other competitors.

Weslock is used to open competition, having won the Ontario Open five times, beating the country's top professionals and amateurs. He is the only golfer to win this tournament so many times.

Amongst top contenders are two-time U.S. Open ruler, Julius Boros, winner of this year's Greensboro Open; Mason Rudolph who finished first in the New Orleans Invitational; Al Besselink, low scorer in the Azalea Open; and Pete Brown, rising young Negro star who scored his first win on the tour at the Waco Turner Open.

GRIN AND BEAR IT BY LICHTY



"The pressures of public office are indeed terrific and a wife must do all she can to help . . . such as letting the senator put all his investments in my name!"

QUICK CANADIAN QUIZ

1. Who was Canada's first woman senator?
2. The permanent head of each government department, its senior civil servant, usually has what title?
3. Where is Canada's tallest building?
4. Is the cost of running the postal services met out of revenues?
5. How many of Canada's 1,449,000 labor union members belong to international unions?

ANSWERS: 5. Internationl unions have 1,032,000 Canadian members. 3. In Montreal, the 43-storey Canadian Imperial Bank of Commerce Building. 1. Mrs. Cairine Wilson, appointed to the Senate in 1930. 4. Net revenue of the post office last year was $199 million, net operating cost was $208 million. 2. He usually has the title of Deputy Minister.

Vermouth is an alcoholic beverage, the basis of which consists of white wine.

CARS
STOP ARTHRITIS

ARTHRITIS FACTS
—More than a million Canadians are affected by arthritis.
—Arthritis attacks at any age.
—Early treatment is the key to prevention of serious disability. See your family doctor.

FOR A FREE BOOKLET AND FURTHER INFORMATION CONTACT:
THE CANADIAN ARTHRITIS AND RHEUMATISM SOCIETY
304 Northern Crown Building
Regina - Sask.
(THIS SPACE IS DONATED BY A FRIEND OF THE SOCIETY)

INVEST IN THE FUTURE TODAY!

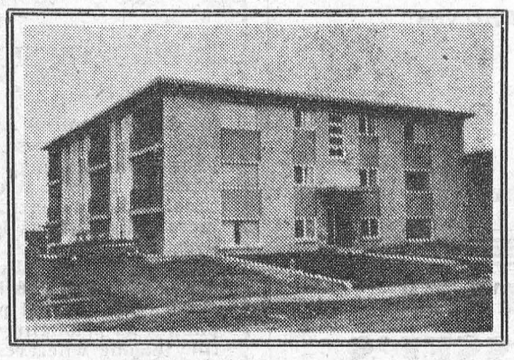

A SURE STEP TOWARD FINANCIAL INDEPENDENCE is

. . . THE PURCHASE OF A FULLY MODERN APARTMENT BUILDING IN REGINA.
YOUR CHOICE FROM 4 TO 23 SUITES.

PRICES RANGE from

22 or 23 Suites	$135,000.00	to $195,000.00
18 Suites	150,000.00	to 165,000.00
12 Suites	78,000.00	to 95,000.00
8 Suites	55,000.00	to 60,000.00
6 Suites		50,000.00
4 Suites	32,000.00	to 36,000.00

— TERMS —

20% Cash—balance on agreement for sale over 15 years—low interest.
SPECIAL DISCOUNTS for all cash deals.
Buildings are now occupied—tenants have yearly leases which are included with the sale.
MONTHLY REVENUE pays all operating costs, taxes, insurance and payments on Agreement for Sale with a substantial cash balance remaining for the Purchaser.

THESE APARTMENTS CONTAIN AN ASSORTMENT of suites ranging from Bachelor to 2 bedroom, and feature:

★ Brick construction
★ Blacktopped parking area with plugs
★ Individual suite thermostats
★ Gas heating, gas water heaters
★ Water softeners
★ Equipped laundry rooms with washers and dryers
★ Close to bus stops, schools and shopping centres
★ Many have wall to wall carpet in Living Rooms
★ Colored bathroom fixtures and tile
★ Mahogany Kitchen Cupboards and a host of other luxury features.

NO NEED FOR A CARETAKER . . . we manage your block—our cleaning staff will keep it spotless, cut and water the lawns, and wash the windows. We collect your rents, advertise any vacancy, draw up rental leases, pay mortgages, taxes, light, gas and water and deposit the surplus revenue to your own bank account each month for a small monthly charge, if you so desire.

DROP US A LINE AND WE WILL MAIL YOU ALL INFORMATION
FOR FURTHER INFORMATION SEE E. C. SMITH

QUEEN CITY REAL ESTATE LTD.

1040 - 10th AVENUE, REGINA, SASK.

CLASSIFIED

FOR SALE

1,000 BALES MIXED HAY. This year's crop. Also slightly used Allis-Chalmers Combine, 6½' cut.
CHARLES HEUVEL,
R. R. 2 Brinston, Ont.
Phone Iroquois 652-4764.
33-4p.

WHITE ENAMEL KITCHEN RANGE wood or coal. Perfect condition.
PHONE 3-2587.

SALE OF BOOKS

MORRISBURG
HIGH SCHOOL
Grades 11, 12, 13

Books will be sold in Room 3, Morrisburg High School as follows:
10:00 - 12:00 a.m. and 2:00 - 4:00 p.m., Monday, August 24 to Friday, August 28, 1964.
Pook Lists and Prices will be posted in the Library.

S. W. LEIGHTIZER, B. Sc.
Principal.



BROCKVILLE BUSINESS COLLEGE

FALL TERM OPENS
September 8, 1964

YOUNG LADY, be ready in just a few months to begin work as a Secretary, Stenographer, Clerk-Typist, Business Machine Operator, Civil Servant — in less time, if you have had high school commercial courses.

YOUNG MAN, prepare to be an Accountant in just a few months' time — even without prior commercial training.

As you save time, you save money. Earn entire cost of school in about three months at work.

Free placement. Experienced instruction. Modern equipment. Highest employer recommendations.



WRITE FOR FREE
BULLETIN
"Planning Your Future"

Reserve a place now; or write for full facts, explaining business careers and time-saving courses. No obligation.

BROCKVILLE BUSINESS COLLEGE
2 Court House Ave Tel. DI 2-3926
F. J. E. Rogers, Principal
30-35c.

DO YOU EVER TAKE FRIENDS FOR A DRIVE??

I fone of your passengers was injured in an accident (on an Ontario highway) for which you were found liable, you might not be legally liable for injury to your passenger (unless you were receiving compensation from him) but you might feel responsible and want to help pay the bills.

With CIA's AUTOMOBILE and ACCIDENT INSURANCE you can get protection to help you pay the costs of accidental injuries . . . .

. . . to you, or members of your family, or passengers in your own car.

. . . to you or members of your family in someone else's car.

For more information, call: ---- --

JUNIOR R. D. CASSELL
Phone KI 3-2075
Box 543, Morrisburg, Ont.

CIA Co-operators Insurance Association
Non-farm fire insurance

ROOM AND BOARD

ROOM AND BOARD in comfortable home. Reasonable rates.
MRS. HOWARD SMITH,
KI 3-3000. Morrisburg.
28tfc.

CARD OF THANKS

I would like to say Thank You to my friends and neighbours for cards, gifts, letters and visits received while a patient in Winchester Hospital. Special thanks to Dr. Lambert, Dr. Duane Justus and nursing staff, also for the Mass cards and messages of sympathy on the death of my sister, Mrs. Albert O'Donnell of Lakefield, Ont.
MRS. STELLA FARRELL.
34p.

Through the press, we wish to express our gratitude to our many friends in Matilda and Williamsburg Townships for the generous gift that has been given to us, and for aid in so many ways to help lessen our loss. We would like to add a special "Thank You" to the people who canvassed for us. We are deeply indebted to all for so many kind acts. Thank You
OLIVER, GERALDINE SMYTH AND FAMILY.
34p.

I wish to thank all my friends for the lovely get-well cards, gifts and flowers while I was a patient in Winchester Hospital. Special thanks to Dr. Lambert and Dr. Dwain Justus and all the nurses and help on the first floor. Their kindness will always be remembered.
MRS. WALTER GARLOUGH

TO RENT

HOUSE FOR RENT —4 or 5 Bedrooms. Suitable for 1 or 2 families. St. Lawrence Street. Write
A. GRAHAM CASSELMAN,
55 Aylmer Avenue.
OTTAWA, Ontario.
33tfc.

HEATED FOUR-ROOM APARTMENT. 3-piece bathroom. Available October 1st, 1964.
CALL KI. 3-2855.

6-ROOM DOWNSTAIRS APARTMENT for rent at Iroquois. Oil heated. Furnished or unfurnished. Apply to
BEV. HUTT,
Iroquois, Ontario.
34p.

SALESMEN WANTED

Rawleigh Business now open in Dundas County Trade well established. Excellent opportunity. Full time. Write Rawleigh, Dept. H-289-189, 4005 Richelieu St., St. Henry, Montreal.
34c

AVON CALLING

NEED SCHOOL FUNDS?

HOUSEWIVES like yourself are earning good income by representing Avon Cosmetics, openings now available for qualified women. Write: Mrs. A. White, 482 Churchill Road, Prescott, Ontario
34c.

LOST

MAN'S GOLD RING with Bloodstone. Sentimental value. $5.00 reward. Return to
LEADER OFFICE.

WALLET WITH LICENSE, and important papers. Lost in the vicinity of Morrisburg or Williamsburg. Reward for return to
J. CASSELMAN,
R. R. 1, MORRISBURG.
KI 3-2150.
34c.

BINGO!

ST. MARY'S HALL
MORRISBURG
EVERY TUESDAY
8:00 P. M. SHARP
- 15 REGULAR GAMES
- SPECIAL GAMES
- JACKPOT GAME

NEXT WEEK'S JACKPOT $110.00

ADM. TWO CARDS $1.00

COMING EVENTS

THIRD ANNUAL
FISHING DERBY

By the Morrisburg Fish and Game Club. August 29th and 30th. Cash Prizes for Pike, Perch, S.M. Bass, Pickerel, Muskellunge. Open to all fishermen. Entry fee 50c. Tickets available from R.N. Dowe, Donald Magee, John Jones, or at the Leader Office. Closing time for the Derby Sunday, 8.30 p.m. Weigh-in station located at Hoasic Creek. Open Hours: Saturday 12 noon to 1 p.m.; 6.30 p.m. to 8.30 p.m. Same hours for Sunday. Entry fee tickets must be purchased by Friday, Aug-28th at 9 p.m.

* * *

HUNTER SAFETY COURSE

Registration for Hunter Safety Course, sponsored by the Morrisburg Fish and Game Club will be on Monday, August 24th at the Legion Hall, 7.30 p.m. Fee is 50c.
34c.

HELP WANTED

WAITRESSES and GENERAL HELP for Restaurant and Motel. Apply in person at
GEORGE'S MOTEL,
Morrisburg, Ont.
32-4p.

I NEED HELP!

OAA SUPERVISOR H. W. KIRK needs full-time or part-time men to help him meet the demand for Ontario Automobile Association Memberships. Pleeasant, dignified, good paying work. No experience necessary, but a car is. For full information, contact H. W. Kirk, R. R. 3, Prescott. Ph. WA 5-4452.
33-4c.

FARMS WANTED

MORRISBURG - IROQUOIS AREA Orchard preferred. State no. of trees, acres, buildings, location and asking price.
WRITE BOX 394,
MORRISBURG, ONT.
33-4p.

NOTICE TO CREDITORS AND OTHERS

IN THE MATTER OF THE ESTATE OF GEORGE THOMAS BOWMAN

ALL persons having claims against the Estate of George Thomas Bowman, late of the Village of Morrisburg, in the County of Dundas, gentleman, who died on June 30th, 1964, are hereby notified to send particulars of the same to the undersigned on or before September 19th, 1964, after which date the estate will be distributed with regard only to the claims of which the undersigned shall then have notice, and the undersigned will not be liable to any person of whose claim he shall not then have notice.

DATED this 17th day of August, A.D. 1964.
LACHLIN KEITH BOWMAN,
Administrator,
25 Vanson Ave., Ottawa, Ont.
By his solicitor herein.
G. WILLIAM GORRELL, Q.C.
Morrisburg, Ontario.
34-6c.

CALL THESE NEW NUMBERS

— FOR —

AMBULANCE SERVICE



AREA CODE 613
DAYS— 543-2112
NIGHTS— 543-3189
BRUCE CASSELMAN
MORRISBURG

FOR SALE

MORRISBURG

Three Bedroom Dwelling — All modern conveniences on Loyalist Street. Asking price $13,000.00. Mortgage available.

Three Bedroom Frame Dwelling, stucco covered, overlooking Lake on Park Avenue. Full basement, oil fired furnace with hot water heating. Immediate occupancy. Asking price $13,000.00. Mortgage available.

Three Bedroom Frame Dwelling, completely modern, available immediately, located on Frist Street. Payable on a monthly payment mortgage plan. Asking price $12,500.00.

Dry Goods Store in Shopping Centre. This is one of the most popular stores of its kind in the Seaway Valley. Owner must sell due to indifferent health. Cash or terms can be provided. Purchase price based on stock at time of sale. Contact us for further details.

Apartment for Rent. Completely furnished, heated, immediate occupancy. Contact us for inspection.

IROQUOIS

Three Bedroom Frame Dwelling, modern conveniences, immediate occupancy, mortgage available with a low down payment required. Asking price $9,000.00.

Many other water front lots, cottages and farms available.

GORDON W. THOM
REALTOR
Morrisburg Shopping Centre
Office: KI 3-3055 Res.: KI 3-2585
SALESMAN
J. MILTON CARKNER
TELEPHONE: KI 3-2079

LORNE G. CRABBE
REAL ESTATE
For Prompt Service, Call
HARRY W. MEIKLE
KI 3-3175
Park Ave. Morrisburg

Three Bedroom Frame, Stucco-Finish Ranch Style House, located on corner lot, High and First. Full basement, forced air, TV tower. Immediate occupancy. Asking price, $15,500 with terms.

100 ACRE FARM (56 acres adjacent; reasonable). Good Buildings and House. $15,000.
200 ACRE FARM—Good buildings and house. $22,000.
ONE COTTAGE LOT — West of Mariatown.
TWO COTTAGE LOTS — Three miles West.
ONE BUILDING LOT on Victoria Street.

FLOYD FISHER
REAL ESTATE BROKER
MORRISBURG ONTARIO
PHONES:
Office KI. 3-2044
Residence KI. 3-2355
BILL MEABRY Ph. KE 4-2119

TAXI
CASSEL'S
PROMPT
24-HOUR SERVICE
KI 3-2062
Morrisburg —:— Ont.

"GEE-EM" NOTES

Ten thousand Oshawa-built cars and trucks were exported by General Motors of Canada in 1963.

The big central parts warehouse of General Motors of Canada at Oshawa stocks quantities of 180,000 individual parts. The company maintains nine other parts warehouses across Canada.

Cash awards totalling $714,000 have been paid to employees of General Motors of Canada during the past five years.

REAL ESTATE

ALBERT GALE AGENCIES LTD.
MORRISBURG - - ONTARIO

Members of the Multiple Listing Services, Ottawa, Kingston and Central St. Lawrence Boards
MORRISBURG PHONE: KI 3-2898
CORNWALL PHONE: WE 2-3205
IROQUOIS PHONE OL 2-4296
OR WRITE P. O. BOX 397, MORRISBURG

IN THE CHURCHES

ST. MARY'S CATHOLIC CHURCH
MORRISBURG
Sunday—
Masses at 8 a.m. and 11 a.m.
Saturday Evening—
7.30—Devotions and Confessions.
Week Day Mass 8.00 a.m.
ST. CECILIA'S, IROQUOIS—
Sunday—
Mass at 9.30 a.m.

ST. LAWRENCE EVAN. LUTHERAN PARISH
TRINITY XIII, August 23, 1964—
St. Paul's—
Aug. 23—NO Service.
Aug. 30—9.45 a.m.—The Service.
St. John's —
Aug. 16—11 a.m.—The Service.
Aug. 30—11 a.m.—The Service.
The Pastor plans to be on vacation Aug 2 to 28.
EVERYONE ALWAYS WELCOME

MORRISBURG PENTECOSTAL CHURCH
LAKESHORE DRIVE
Pastor: Rev. J. Gregory
KI. 3-2968 P. O. Box 251
Sunday, August 9th—
9.45 a.m.—Sunday School
For all ages.
11 a.m.—Morning Worship.
3 p.m.—Water Baptismal Service
7.30 p.m.—Evangelistic Service.
Rev. and Mrs. Loader will be with us for these services.
Wednesday—
8 p.m.—Family Night Service.
WARM WELCOME TO ALL

UNITED CHURCH OF CANADA
LAKESHORE DRIVE
Morning Worship at 11.00
Uniting with Knox Presbyterian during August.
WORSHIP AS A FAMILY

THE PRESBYTERIAN CHURCH IN CANADA
KNOX CHURCH
"The Church With The Chimes"
Rev. Everett Hawkes, Minister
Sunday, August 23rd, 1964.
11 a.m.—Morning Worship.
Joint Services with the United Church during August.
No Sunday School.

ST. JAMES
ANGLICAN CHURCH
Rev. Cyril W. Earle, L. Th. - Rector
TRINITY XIII, August 23, 1964—
St. James, Morrisburg—
8 a.m.—Holy Communion.
11 a.m.—Matins.
Holy Communion Each Thursday at 10.00 a.m.
Holy Trinity, Riverside—
9.30 a.m.—Holy Communion.

NOTICE

DR. LAMBERT'S OFFICE WILL BE CLOSED FOR HOLIDAYS FROM AUGUST 10th to AUGUST 22nd, INCLUSIVE.
29-32c.

Nearly 5,000,000 cars and trucks have been built at the huge assembly plant of General Motors of Canada in Oshawa since production began in 1908.

The air cleaner of your car's engine should be cleaned and reoiled at the recommended intervals. A dirty air cleaner can reduce mileage by 10 per cent.

BELL LINES



by Larry Holtby,
your telephone
manager

FARM EXTENSIONS——

Farm families in the Morrisburg area might want to consider the usefulness and convenience of having extension telephones in buildings other than the house. After all, it makes sense to have a telephone where you spend a lot of working time! Take the barn, for example. You can make important business calls without leaving your work — planning schedules of livestock shipments, ordering feed, taking orders or enquiries, checking up on deliveries, etc. And since the telephone rings in the house as well as in the barn, no incoming calls are missed.

I suppose most people have come to think of extension telephones as belonging only inside the home itself. But actually they belong wherever they serve a need — and that includes in farm buildings.

÷ ÷

ON STAYING IN SCHOOL——

Some young people may shudder at the thought of it (and blame me for throwing cold water on what was up to now a pleasant holiday), but next year's school term is just around the corner. I certainly hope that as many Morrisburg students as possible are intending to return to complete High School or technical school, because this is certainly the minimum requirement today in order to have any satisfactory control over what kind of jobs will be held over the next forty-plus years. And that can be a mighty long time to regret not staying in school a few more years! I hope that parents who grew up when times were different are aware of how much our society has changed and are properly determined that their children be as fully equipped as possible before tackling the working world.

÷ ÷

NO CHARGE!——

Your telephone is built to take it. Its only reason for being is to give you dependable, trouble-free service, year after year. But if anything should go wrong, we'll gladly fix it without extra charge. All you need to do is call the "repair service" number in the front of the phone book. Often, we can take care of the problem from the exchange. If necessary, we'll send someone out. But whatever the case, you'll never receive a bill for repairs. This is one of the values that goes with your service.

Jim Holtby