The Morrisburg Leader

VOLUME 104, NO. 37. MORRISBURG, ONT., FRIDAY, SEPT. 16th, 1966 $2.50 YEAR IN CANADA; $3.50 IN U.S.A.

Authorized as Second Class Mail
Post Office Dept., Ottawa

Williamsb'g Church Marks 100th Year

The 100th Anniversary of the United Church at Williamsburg will be observed on Sunday, September 25th at 11.00 a.m. and 8.p.m. On that date the special sermons will be preached by the Very Rev. James S. Thomson, M.A., D.D., LL. D., F.R.S.C., a Past Moderator of The United Church of Canada.

On thi s coming Sunday, September 18th at 11.00 a.m., a former pastor, the Rev. Gerald Fee, B.D., will officiate and preach.

On Wednesday, September 21st, at 8.00 p.m. there will be a Service of Public Worship, at which time, the Reverend Norman M. Slaughter, M.A., Pastor of the Erskine-American United Church, Montreal and President of the Montreal-Ottawa Conference will give the address.

There will be a Social Hour in the Hall following the service, during which greetings will be received and refreshments served.

The observances will conclude with an Anniversary Turkey Supper on Tuesday, September 27th, for which the admission charge will be: Adults $1.25; children 12 and under 75c. The Minister and Session extend a cordial invitation to everyone to attend all of these noteworthy services and functions.

MINOR LACROSSE SETUP WILL PROVIDE PLAYERS OF THE FUTURE

Our minor lacrosse programme for 1966 has finally come to an end and it was a very exciting year for everyone involved.

We had more boys than ever before participating in this thrilling sport, and because of more people taking part, there was a happier time for everyone. Each team felt the thrill of victory and the agony of defeat.

Our Mite team, in the playoffs, won its first series against Long Sault but lost out to St. Andrew's.

The Pee Wees were beaten out by Long Sault.

Our Bantams and Midgets both played off against St. Regis Indians

In each game played against St. Regis, our Bantams lost out by one goal, but it was enough to put them out of further competition.

To the Midgets I would like to ex tend appreciation to the team and to coach Joe Billings for providing some of the most exciting and entertaining lacrosse that I have ever seen.

This team did not win a game during the regular season, but during the playoffs, they were great. They lost the first playoff game to Long Sault 4-3; won the next in Morrisburg, 6-5, after three periods of overtime; and won the deciding game in Long Sault 5-2.

They then played off against St. Regis. They lost the first 8-4; won next two, 5-2 and 5-3; but they lost the last two games, and the series 3 games to 2. This was the first year we have had a midget team.

These boys have progressed from the first year of the lacrosse revival in Morrisburg, when they couldn't catch a ball, to a team that has all the potential to be a first-class lacrosse team. This gives a real thrill to all fans to know that these boys, through their coaches, have developed step to step until next year they will graduate to our Junior team.

I would like to thank everyone involved in our minor program this year: coaches, drivers, players, referees and our rink manager Junior assell, as well as our local paper for the large amount of support.

Yours in Lacrosse,

STEVEN CASSELMAN

Trinity Church Has One of Few Litch Gates in Canada

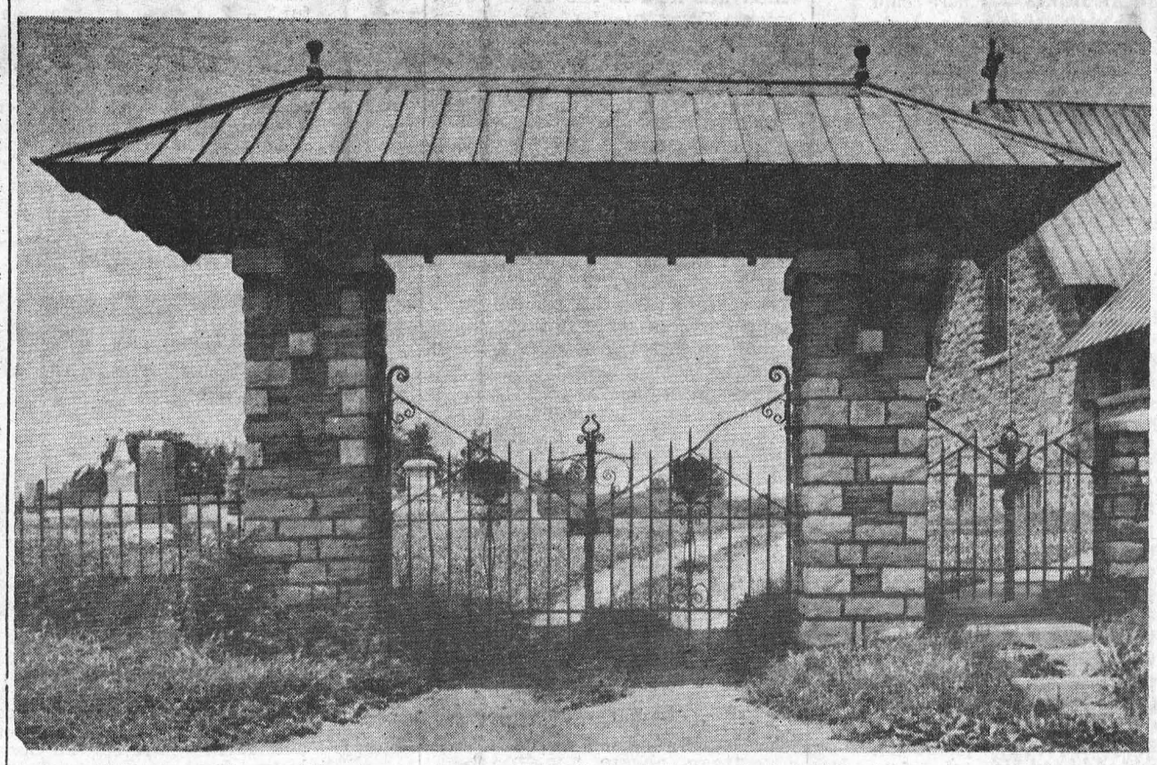

One ofthe very few authentic Litch gates in Canada stands at the entrance to the property of Holy Trinity Anglican Church in Riverside Heights, east of Morris- the ancient and historic custom of clergy welcoming people, under the canopy, onto consecrated gate at Riverside are the words: 'This gate was erected by Robert M. Cox of Liverpool, England, 1903.' This replica of an earlier Litch gate was donated by Edwin Canfield Witney when the present beautiful church was erected.

In 1792, the first church in Dundas County was founded. Rev. S. Schwerdtfeger, Lutheran Minister, conducted the first service on Sept 17 of that year to a co-worshiping congregation of Anglicans, Calvinists, and Lutherans.

Historians record that the conclusion of the Revolutionary War came on October 19, 1781. The Treaty of Versailles was signed permitting the rebel colonists to negotiate peace with England and the Act of Separation was signed. In February, the following year, the Act of Evacuation required all Crown Loyalists who refused to take the American oath to leave the country, forfeiting all their material possessions.

A convoy of disbanded Loyalist soldiers and families, under the command of Brigadier-General Sir John Johnston, left Montreal on July 10, 1784 for New Johnstown (Cornwall) and Kingston. Others followed, spreading out along the front. In November, the first Loyalists, about 440 in number, arrived at Riverside Heights.

The first clergy serving these three United Counties were: Rev. James Stuart, officially appointed by the Crown to serve Upper Canada. He served at the garrison at Kingston and was Royal Chaplain to the King's Royal New York regiment. Known as the 'Padre on Horseback', he served settlers from Kingston to Cornwall in the Anglican faith.

Rev. Bryant was appointed by Rev. Stuart to serve from the mission house at New Johnstown where he remained until 1790.

The Community Church at Riverside Heights became exclusively Anglican in 1811, when the Lutherans of East Williamsburg and Osnabruck petitioned the Right Rev. Jacob Mountain, Bishop of Quebec, to admit them to full Anglican membership, ordaining the Rev. Gunther Weagant into Anglican Communion.

The church was dedicated 'St George's Church of England'. A second church was built by Rev Beek Lindsay, successor to Rev. Weagant.

The present church building was erected and donated by Edwin C Witney and his wife, Sarah Crysler in memory of their United Empire Loyalist forbears. It was consecsometimes known as the Witney Memorial Church.

During Seaway Rehabilitation, the church was taken down, stone by stone and reconstructed at its present site. It was dedicated in 1959 by the Right Reverend E. S. Reed, Bishop of Ottawa.

Leiutenant Sir James Pliney Witney, brother of Edwin Canfield Witney, and foremost premier of Ontario was a former life member of this church. Colonel John Munro a famed commander of the famous Royal Yorkers, and the first parin the legislative government of Upper Canada was also a life member of Trinity Church.

At this church in Riverside Hgts., is located the first exclusively United Empire Museum in Canada The assembly hall of Holy Trinity Church has on display, personal relics of unusual value and universal interest.

Conference on Eastern Ontario At Ottawa

"Eastern Ontario — The Present — The Future" will be studied in depth at a conference on regional development and planning in Ottawa, September 17th and 18th. Wind-up speaker for the conference, to be held at the Eastern Ontario Institute of Technology, will be Donald C. MacDonald, provincial leader of the New Democratic Party.

Speakers and panels will consider the region — roughly the "Golden Triangle" area south of Pembroke and west to Kingston — during 4 main sessions with open discussion and question periods. Topics are Profile of Eastern Ontario; Economic Development in Eastern Ontario; Sociological Considerations in Eastern Ontario; Local Government in Eastern Ontario; and some suggestions for further study and action, put forward by Mr. MacDonald.

Speakers will be a number of experts in economics and sociology. They include Dr. D. Michael Ray, of Spartan Air Services Ltd.; Prof. Gilles Paquet, Prof. N.H. Lithwick and Prof. Keith Hay, Department of Economics, Carleton University; Dr. Thomas Philbrook, of Acres Research and Planning Ltd.; Dr. Kath orine Cooke, of ARDA; and Dr. Meyer Brownstone, Department of Political Economy, University of Toronto.

Registrations are now being received for this public conference, the first of its kind to be held. The sponsors are the Ottawa Area Council, New Democratic Party.

Jets Bombed Aylmer by 31-3

Morrisburg Jets defeated Aylmer Que. 31-3 in E.O.A.S. Junior Juvenile play at Morrisburg on Sunday. This game was the first of the best of three in the semi-finals.

Katherine Casselman, Morrisburg's pitcher faced 28 batters. She allowed 3 runs on 2 singles, 1 triple. She walked 2, there were two errors and she struck out 14. There were 4 left on bases. Mickey Baker caught for 6 innings, Sylvia Casselman for one.

Aylmer had two pitchers: Suzanne Maisonneuve and Agatha Croteau. They faced 52 batters, allowed 31 runs on 18 singles, 7 doubles, 3 triples, 2 home runs. There were 6 walks and 8 errors. Morrisburg had 6 left on base. Susan Seguin, catcher, was also top player for her team with a triple.

Morrisburg's home runs were off the bats of Linda Lapier who hit her 10th of the year and who netted 5 runs batted in for the day's play, and by Sandra Scott with 4 runs batted in.

Standings at the close of round-robin play were: Smiths Falls 1st with 5 wins and 1 loss; Morrisburg 2nd with 4 and 2; Cornwall Savemart 3rd with 2 and 4; and Aylmer 4th with 1 and 5.

Institute Hears Talk on Safety

"Safety" was the topic chosen by Corporal Lorne Laurie of the OPP Auxiliary at Morrisburg when he addressed the September meeting of the Women's Institute in the kindergarten of Morrisburg Public School. Mr. Laurie, who is also foreman of forestry with Ontario Hydro, discussed safety from the point of danger of climbing trees, danger of children falling from heights and care regarding power lines.

Speaking on the subject of safe driving, he said: "Good drivers often make mistakes but those who are law-abiding have nothing to fear from the policeman, who does not make the law, but who, also, has to abide by it".

Miss Fay MacKenzie, Public Health Nurse, presented an interesting report on the subject "Safety with People". She discussed the many ways in which parents can assist in maintaining safety in the home to safeguard children against accidents. She stressed the particular importance of keeping medicines beyond the reach of youngsters.

Speakers were introduced alternately by convenors, Mrs. Carrie Utman, secretary, and by Mrs. Gilbert Clark. Mrs. Clark expressed the thanks of the meeting to Mr Laurie and Miss MacKenzie.

At the first fall meeting, roll call was answered with a safety rule. Motto of the meeting was "Keep Medicine Hight, so that Children Won't Die". Mrs. Clark read a poem entitled "A Little Boy".

A course in leathercraft will be conducted at Morrisburg November 21-23. It will be held in the auditorium of Morrisburg Public School.

Mrs. Thomas Fraser and Mrs. Kenneth Beckstead were appointed delegates to attend the course to be held September 22-23 at Winchester "Vegetables With a Flair".

Tentative plans were discussed to conduct a food sale October 7 in the local Dominion Store providing accomodation is available.

At the meeting it was learned that Mr. and Mrs. Henry Clark would celebrate their 62nd wedding anniversary, Thursday, September 15th.

Provincial Police Weekly Report

O.P.P. officers last week patrolled 9484 miles of highway and secondary roads in a total of 636 duty hours. As a result 97 traffic charges were laid and 11 warnings given. Eight property damage and two personal injury accidents were reported and investigated. Two people suffered personal injury. Labor traffic on the highways, set a new record for persons killed on that week-end. In Dundas County, only one person sustained a minor injury and na lives were lost.

Three thefts which occured last week are presently under investigation. One atempt to break and enter was foiled by a cruiser on night patrol. Officers answered two fighting. Twenty-five calls resulting from other disturbances were also answered.

Two stolen automobiles were recovered for other police departments, and an escapee from a training school was aprehended.

A total of fifteen hours were spent in the courts with 15 convictions being registered.

An officer from the Morrisburg detachment was a guest at the Dundas Farm Safety Council, at their monthly meeting, held in Winchester. The safety program which they are undertaking was found to be impressive and very encouraging, especially in the phase of dealing with school children. The council is doing a good job and deserve your support.

A constable of the Auxiliary OPP was a guest at the Women's Institute in Morrisburg, where a lecture on industrial safety was well received.

U.C.W. Meeting At Ingleside

Members of the U.C.W. of Trinity United Church, Ingleside, gathered in the Church Hall Wednesday evening, September 7th after a summer recess of two months. The president, Mrs. K. Brownell occupied the chair and the secretary, Mrs. S. Brassard recorded the minutes.

"Hannah" Unit had charge of the worship and program. The worship service centered around the theme of the Scripture verse taken from Matthew 4, verse 4. "Man shall not live by bread alone, but by every word that proceedeth out of the Mouth of God".

The speaker for the evening, Mrs Wilda Britney, was introduced by Mrs. Milton Countryman. Mrs. Britney was one of the promoters of the new library for Ingleside as a Centennial project. She displayed several books under their various headings: Biography, Religion Cookery, etc., giving the title and author of each one. Mrs. Fintoff thanke dthe speaker for her interesting and informative address.

Mrs. Delbert Flintoff spoke on the New Study Book for 1967.

The business meeting opened with the reading of the minutes of the June meeting, and the treasurer, Mrs. MacLeod presented her report. A report on the Presbyterial which was held in Martintown in June was given by Mrs. A. Beaudette. This had been held over due to the heavy agenda for the June meeting.

Mrs. A. A. Morrison, delegate to the Summer School at MacDonald College held in August, gave her report. In the absence of the Literature Secretary, Mrs. A. A. Morrison presented the list of church books for the Centennial Year and it was agreed that a packet of these new books be donated to the Library.

It was also voted that a bulk order of the Special Centennial Issue of The Observer be purchased. The yearly bazaar and tea is to be held November 19th.

Bowman-Kincade Vows Heard

Trinity Anglican Church, Bear Brook, Ont., was decorated with beautiful fall flowers on Monday, September 5th at 2 p.m. for the wedding of Beverley Frances Kinkade, only daughter of Mr. and Mrs. Harold Kinkade, of Kenmore, Ont., and Grant B. Bowman, youngest son of Mrs. Annie Bowman and the late Morley Bowman of Morrisburg.

Rev. Lloyd Rheaume performed the ceremony and Miss Bessie Hayes, a cousin of the bride, played the wedding music.

Given in marriage by her father, the bride chose a three-piece turquoise ensembel with white accessories. She wore a corsage of pink rosebuds. Her only jewellery was an heirloom locket. Mrs. Norleen Ree, of Amherstview, Ont.. was matron of honour and Linden Barkley of Morrisburg, was best man. An interesting fact of this wedding is that the bride is the third generation to have been married in this church.

Following a reception at the bride's home, the happy couple left on a motor trip to the west coast On their return they will reside at Kenmore, Ont.

Local Couple Mark Their 61st Anniversary

Mr. and Mrs. John C. Beckstead Ottawa St., Morrisburg were honoured on their 61st wedding anniversary at the home of their daughter, Mrs. Bertram Shaver, who served a turkey dinner to the family.

Those who attended were: Mr. and Mrs. Bertram Shaver, Aden, Wayne and Joy; Mr. and Mrs. Ted Beckstead, Gail, June and Jackie; Mr. and Mrs. Ronald Beckstead, Ronnie, Jane and Dale; Mr. and Mrs. Jacob Tupper; Mr. and Mrs. Fred Beckstead; Mr. and Mrs. Lee Hummel, Bonnie and Barbara; Mr. and Mrs. Donald Scobie; Misses Kathleen and Ruth Shaver; Mr. Paul Beckstead, and Miss Sandra Smyth.

Over a wedding cake and punch, a toast to the couple was presented by Mr. Scobie.

Red Cross Sent Aid to Turkey

An RCAF aircraft loaded with relief supplies for victims of the earthquakes in East Turkey left Trenton bound for Ankara on Wednesday afternoon.

The shipment consisted of medical supplies, drugs, blankets and clothing valued at some $35,500. Of this amount $20,000 is the gift of the Government of Canada and $15,500 is the gift of the Canadian Red Cross Society.

The clothing is valued at approximately $5,500 and has been made by Red Cross volunteers through the Women's Work Committee of the Canadian Red Cross Society

A Canadian Red Cross worker, Mrs. Vera Altberk, who was born and educated in Turkey, accompanied the shipment to report on its distribution following her return to Toronto.

The RCAF expected the aircraft to arrive in Ankara on Thursday morning.

Attention Boaters !

the life-saving, fire-fighting, signalling and lighting equipment required by law for your boat?

the traffic laws of the waterway?

how to moor or anchor your boat safely?

ho wto prevent fire or explosion on your boat?

how to read a compass, a chart?

on which side of a red spar buoy to pass?

These questions and many more will be answered during the Piloting Course given by the Iroquois Power Squadron this fall and winter.

Ask any of the following Squaron members for further information: J. Cornell, J. Styles, K. Fisher, K. Beaupre, A. Millar, J. Merkley, S. Perry, G. or M. Fowler in Iroquois; Dr. Ted or Pat Lambert or Doug. McGillis in Morrisburg; Tom or Betty Reade, or Doug or Shirley McTaggart of Cardinal.

This course is open to anyone 16 years of age or over. Registration will be at Iroquois High School on September 27th, at 8:00 p.m.

PHOTO CREDITS

Photos in this issue of the Litch Gate at Trinity Memorial Church and the residence of Mrs. G. M. Gorrell, are by Smith Photo Service Morrisburg.

DEAR DORIS
advice from Doris Clark



Beautiful but bashful

DEAR DORIS — For years I have greatly admired young women who have the ambition and qualities for entering beauty contests. I recently finished an inspiring book by Miss America of 1965, too. I know events like these have been greatly glamorized, yet it has always been my secret yearning to enter one.

Many people have complimented me on my looks. I am only five foot three inches, but my complexion is clear and I use no make-up. I used to (and still do, I'm afraid) suffer from a personality that is more introverted than extroverted. Such an involvement as this might bring me out of my shell.

At first I felt very cheeky about writing you regarding this, but my interest will only be appeased with your reply. I hope I have not sounded unduly conceited.

Business Girl

DEAR GIRL — If you couldn't swim, would you dive into deep water as a good way of learning?

A beauty contest calls for the ultimate in poise and self-confidence. Don't do it; if you failed you'd be devastated.

Start with some easy ways to learn sociability; learn about posture and good grooming; with a year of coaching, learning deportment and how to mix with ease, you might be ready next year.

DEAR DORIS — Whenever we have company from out of town we take them out in the car and show them the highlights of our city.

My husband puts me in the back seat and puts the company in the front seat with him. This burns me up.

I think my place is in the front seat with my husband and the company in the back seat. Just why should I take back seat to anyone? Please give me your opinion on this.

Mad

DEAR MAD — It's all the way you look at it.

If the visitor is an older woman, you act the gracious hostess in seating her up front. If it's a man, why not all three of you coily packed in the front?

When your guests are another couple, the men are often in front, the girls behind where they can talk woman-talk.

I'm betting it's the way Hubbie does it which makes you feel you are figuratively taking a back seat, as well as literally. Talk it out with him.

DEAR DORIS — Where could I get a child's coaxer for people who are very round-shouldered like me? Please do help me.

Next week I'm going to a dance where I must wear a formal and just think what I'll look like in it!

Round-Shouldered

DEAR ROUND-SHOULDERED — Is a child's coaxer the same as shoulder braces? If so, you'll find them in a drug store or a mail order catalogue.

But improvements in posture come slowly, as muscles and tissues have to be retrained or reshaped. Practice in walking erectly, exercises for chest development, all help.

Could there be a medical reason for your round shoulders? Ask your doctor. And when he O.K.'s an exercise program, or the use of braces, you'll be on your way to an improvement.

Stand as erect as you can in your pretty new formal, then forget about yourself in being friendly and helpful to some bashful boy.

DEAR DORIS — I am a secretary. My boss burns me up. He tells me to make a phone call then hangs over me while I talk. Tells me every word to say.

Then if the answers from the other end don't please him, it's my fault. I'm so jittery over his crabbiness I'd like to tell him to take his job and jump in the lake with it.

Unnervevd

DEAR UNNERVED — Try handing him the phone next time. And the next time he scolds, walk away from him.

Bosses who grouch, scowl, disapprove, hold up their own production. No pay cheque can make up for the depression they cause.

To Shower Shenanigans — Here's one: Supply each guest with paper and pencil. Allow 10 minutes to get as many words as possible out of the names of bride and groom — such as, Earl and Mary. The one who makes the most dictionary-approved words out of the eight letters of the two names gets the prize.

Toronto Telegram News Service

Course For 4-H Leaders

The 4-H Homemaking Club program for fall in Dundas County began last week with a Leaders' Training School. The 'Milky Way', the current project, features dairy products and their place in family meals.

Fifteen leaders representing 8 clubs attended the training school which was held in the board room Ontario Department of Agriculture and Food, and in the United Thursday and Friday, September 8 and 9, 1966.

On the first day, the leaders reviewed general 4-H Homemaking policies, meeting procedure, and the Food Guide for Health. At noon the Winchester Women's INstitute served a delicious barbeque chicken dinner. The place of milk in the diet, different forms of milk, care of milk, milk drinks, and other dairy poducts were discussed in the afternoon. The leaders enjoyed a cheese tray prepared by Miss N. Nerdin, Miss S. Ali, and Miss A. Agricultural School. These three students are foreign exchange students from Malaysia in the Home Economics course. Cherry milk shakes, lemon chiffon, and a milk candy were also served.

The Friday morning program featured demonstrations by Mrs. Dale Miller and Mrs. Allison Murray, Home Economists. An automatic electric home milk-pasteurizer caught the interest of the leaders. Other demonstrations were chocolate blanc mange, baked custard, cheese cake, chicken a la king and a cottage cheese tomato aspic salad.

The school concluded with a review and distribution of aids for the project.

1967 PONTIAC

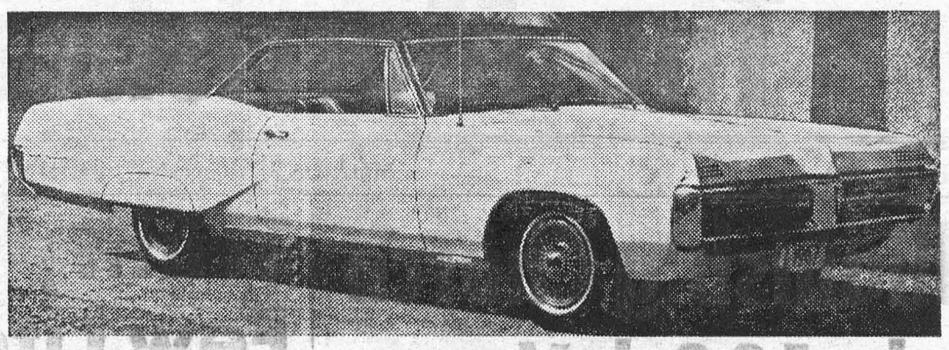

The Grande Parisienne sport coupe (above) exemplifies the new elegance in styling achieved throughout the 1967 Pontiac line, which also includes a brand new series, the big and powerful 2 + 2, with an international sporting flavour. Luxurious Grande Parisienne has a completely redesigned front end, "hideaway" lights, and sleeker roofline. Popular Parisienne has a new, distinctive, graceful silhouette. The Laurentian and Strato-Chief series feature deep, massive wraparound bumpers, curved side windows and over-and-under headlights. A wide choice of color-keyed interior trim is available on all Pontiacs. Many important new safety features are standard equipment on all 1967 models, including the GM-developed energy-absorbing steering column which telecopes up to 8¼ inches. Depending on model chosen, the Astro-Six 155-hp and Strato-Flash 195-hp V8 (standard on Grande Parisienne) are standard engines for 1967 Pontiacs. Optional, extra-cost engines are an Astro-Flame 275-hp V8, Astro-Jet 325-hp V8, and Jet-Flame 385-hp V8.

1967 BEAUMONT



Styling changes emphasize the lean, clean contemporary lines of popular Beaumont for 1967 exemplified by the Custom sport coupe (above). Freshly-styled features include new hood and fenders, rear panels, and new grille and headlights exclusive to Beaumont. Front and rear bumper bars have also undergone styling changes. Available in two series — Beaumont and Custom — and in nine models, Beaumont is available with many options and accessories, including front disc brakes on all power brake-equipped models. A luxury "sports option", available at extra cost on Custom Sport coupe and Custom convertible only, includes Strato bucket front seats, centre floor console with either 4-speed or automatic transmission. Engines available for Beaumont range from an Econoflame 140-hp six up to an Econo-Jet 350-hp V8. Latter is available only on Custom models with the "sports option". Many new standard safety features include the GM-developed energy-absorbing steering column which telescopes up to 8¼ inches.

Ontario Hydro To Make Major Uranium Purchase

bids to supply up to 5,500 tons of uranium to fuel its nuclear-electric power stations, chairman, George Gathercole, announced last week.

'We have asked for tenders from major suppliers for uranium either in its raw form or refined as uranium oxide to a maximum of 1,100 tons for delivery up to 1973, and 6,500 tons up to 1980,' he said.

'The bids now being called, will cover most of our uranium requirements up to 1980, at least on the basis of our present plans which contemplate the addition of about 500,000 kilowatts of nuclear capacity a year between 1970 and 1980,' Mr. Gathercole said.

The first of two units at Hydro's 1,080,000-kilowatt nuclear plant at Pickering, 20 miles east of Toronto is scheduled for operation in 1970. Initial fuel loading of the first reactor is 116 tons of uranium oxide. Mr. Gathercole announced last week that options had been taken on equipment which could expand the capacity of Pickering to 2,160,000 kilowatts. He said the plant could conceivably reach a capacity of more than 3,000,000 if the Atomic Energy Control Board approves.

The reactor at Douglas Point, Canada's first full-scale nuclear power station, is scheduled to start towards the end of this year. Being built by Atomic Energy of Canada Ltd., in co-operation with Ontario Hydro, Douglas Point has a capacity of 200,000 kilowatts.

'Our system must be sufficiently flexible to meet a wide-range of peak and base load requirements and our current plans call for the addition of hydro-electric, nuclear, and conventional thermal types of generation,' said Mr. Gathercole.

'We already have an enormous stake in the nuclear program at Douglas Point and at Pickering, with a potential capacity of more than 3 million kilowatts, and this will be increased as other developments are undertaken.

'We believe that nuclear power holds out the brightest promise for future electric power generation in Ontario. The decision to proceed with an additional coal-fired station was made in the light of our large nuclear progam.

'Modern coal-burning plants are very adaptable in meeting fluctuating demands, whereas nuclear stations must be operated continuously. This combination of nuclear and coal-fired generation, along with hydro-electric resources, gives a mix which is most economical for our very large system,' he said.

REMINDER TO MOTORISTS

IMPORTANT CHANGES IN THE ONTARIO HIGHWAY TRAFFIC ACT

STOP BOTH WAYS FOR SCHOOL BUSES
When a school bus is stopped and its red lights are flashing, a motorist approaching the school bus from the front or overtaking it from the rear, must stop and must remain stopped until the red signal lights on the bus are no longer flashing. EFFECTIVE NOW.

CLEAR VIEW
The windshield and the windows on either side of the front seat must afford a clear view of the roadway and vehicles ahead and to the sides. The rear window must afford a clear view of the roadway and vehicles behind, unless there is an outside rear-view mirror which does afford this clear view. EFFECTIVE OCTOBER 1, 1966.

UNNECESSARY NOISE
A person who drives a motor vehicle and causes it to make an unnecessary noise commits an offence. EFFECTIVE NOW.

INTERNATIONAL DRIVING PERMIT
Any non-resident of Ontario, who is the holder of an International Driving Permit, may operate a vehicle in Ontario. EFFECTIVE NOW.

SIGNAL LANE CHANGES
When changing lanes, you must signal such change. EFFECTIVE NOW.

COMMERCIAL VEHICLE LOADS
The gross weight of a trailer, other than a semi or pole trailer shall not exceed 32,000 pounds; and the weight on one axle shall not exceed 18,000 pounds; and if the axles are less than 8 feet apart, the weight shall not exceed 14,000 pounds. EFFECTIVE NOW.

All loads on trucks must be secured, covered or loaded in such a manner that no part of the load may become dislodged. EFFECTIVE NOW.

PEDESTRIANS
A pedestrian walking along a highway must walk facing the traffic and as close to the left hand edge of the road as possible. EFFECTIVE NOW.

ONTARIO
DEPARTMENT OF TRANSPORT
Hon. Irwin Haskett, Minister

Pick yours up now WHILE OFFICIAL DISCOUNT PRICES APPLY at your neighbourhood chartered bank branch! Open and build a Family Expo 67 Tour Account. Be sure your family sees Expo 67 — April 28 to Oct. 27 at Montreal.

THE CHARTERED BANKS
SERVING YOU
AND YOUR COMMUNITY

"Does that include the suit?"



TRAFFIC MUST STOP IN BOTH DIRECTIONS NOW!

Red signal lights have replaced the amber ones on the front of school buses in Ontario . . . and now motorists approaching the bus from the front must STOP when the red signal lights are flashing and must remain stopped until the signal lights are off. (The only exception is when you are approaching the bus on a highway divided into separate roadways.) For some time now drivers have been required to stop BEHIND a school bus which was stopped with red signal lights flashing on the back. The new amendment to the Highway Traffic Act, requiring traffic to stop in BOTH directions, will give further protection to youngsters by allowing them time to cross the road. (Ontario Department of Transport photo).

SMALL WORLD

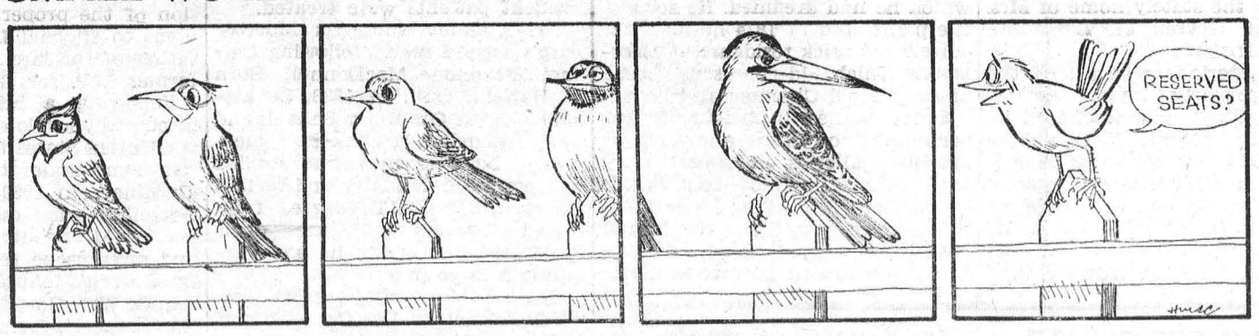

SUGAR AND SPICE

by Bill Smiley



The trouble with travelling

We did a fair amount of travelling this summer. There's nothing left from it but a pile of travel folders and 12 equal monthly payments at the bank. But I thought the least I could do was to pass along a few travel notes to those planning a trip, or wishing they'd taken one.

First of all, don't wish, just do it. If you wait until you can afford a trip you'll be too old to enjoy it. There's nothing more pitiful than those tottering old wrecks you'll see on any cruise, who have put off "The Trip" until the children are grown, the mortgage is paid and Dad has retired.

It's easy, almost frighteningly easy, to take a trip without money. Railroads, air-lines and shipping companies are only too happy to take you to Timbuktu on the never-never plan.

Just forget about that new dishwasher or wallpaper and sign on the dotted line. Your friendly travel agent will loan you a pen. By the way, it's a good idea to plan your trip through a travel agent. There's no charge as he's paid by the air-rail-hotel people. Also, it's reassuring when you arrive in a strange city at midnight, to be able to wave that reservation in the desk clerk's face, even though it's for the wrong date.

How to get there? If it's a long haul, and your time is limited, and your legs are short, flying is your best bet. It's dull, cramped, the baggage handling is little short of vandalism, and there's always a long ride into town from the airport, for which you pay. But, you're there in a hurry.

Trains are lurchy and rather slow, but you can relax. There's nothing like a stroll through a train to add some color to your trip. Black and blue. Prices are fairly reasonable now, with family rates which include meals. The latter, while adequate, are a far cry from the old railway dining cars, where food and service were superb. Their chief aim now is to feed you and get you out of there.

Probably the best way to travel is by car, with tent or trailer. It's certainly much cheaper, and you don't have to follow a timetable. The drawback is that unless you like driving, it's just that — driving. Mile upon mile, hour upon hour, day after day. No holiday there for me.

For the person traveling alone, on a budget, the bus is the best. It's drafty or hot or cold or dusty. And the lady in the adjacent seat is the biggest bore in North America and she's going to be with you right across the continent. But you can go a long way on a 100 bucks.

About clothes. Pack carefully, everything you think you're going to need, and then leave exactly half your luggage at home, and you'll be just right.

About food. The price of good meals, anywhere, will make a strong man weep great salt tears. Only solution is to take along a large plastic bag filled with bologna sandwiches, dill pickles, cheese and other goodies. About the third day on the trip, it looks, smells and tastes like pemmican, but you'll have lots of privacy, and you won't have to tip any waiters.

About tips. The dime is a quaint coin that became obsolete during the '40's and is now used only in vending machines. The quarter is rapidly going the same way. But have one pocket stuffed with them and the other with dollar bills, and you'll see nothing but smiling faces and friendly outstretched hands all along your route.

About service. The country is going to pot. Remember all those snarling assistant managers, supercilious desk clerks and larcenous bell-hops during the post-war period? They've all disappeared. To the place to which I frequently consigned them, I hope. This summer I was rather severely shocked to meet a friendly assistant manager, a bell-hop with a sense of humor, and no less than three courteous cab divers. My wife nearly fainted when one of them jumped out and opened the door for her. Needless to say, this was in The West.

There's only one thing wrong with travelling. It costs you the shirt right off your back. Best way around this is to steal a credit card belonging to Joe P. McGlutch and sign for everything. If this is not feasible, the only alternative is to sell your wife and children into slavery. Either way, it's worth it.

Now, have a happy, happy trip.

Toronto Telegram News Service



There are many *Good Reasons* for shopping at Dominion!

CLEANLINESS is one of them!

Keeping house at Dominion is a big costly job! It takes a lot of people! Eager people. Alert people . . . like the people at your Dominion Store. Day after day, there are hundreds of big windows to shine . . . aisle after aisle of floors to brighten up . . . shelving galore to dust . . . meat cases to scrub up every night . . . uniforms to be laundered . . . and more! If you shop elsewhere . . . look around! Then, if you want the standards you set in your own home . . . check Dominion, where you'll find a little more "elbow grease" in our housekeeping—and a whole lot more eagerness to make you feel "at home" Quite clearly you can *see* the difference at Dominion!

DOMINION

GARDEN FRESH PRODUCE

FROM CALIFORNIA — "FLAME RED"
RED TOKAY GRAPES . 3 lbs. 49c

CANADIAN-GROWN NO. 1, SNOW-WHITE — Large Size
FRESH CAULIFLOWER 2/39¢

CANADIAN-GROWN FANCY GRADE — 5-LB. BAG
LOBO APPLES . . 69¢

CANADIAN-GROWN NO. 1 TASTY — 5-LB. BAG
WASHED CARROTS . 39¢

Canada's Finest Red or Blue Brand Beef — Naturally Aged

PRIME RIB Roast LB 79¢

Well-Trimmed — Pound
BEEF BRAISING RIBS 49¢

Thick and Juicy — Pound
PRIME RIB STEAKS 98¢

Freshly Minced — Pound
GROUND CHUCK STEAK 69¢

Golden Glow — 1-Lb. Pkg.
Soft Margarine 49c

Salada — 60's
O.P. Tea Bags 79c

Richmello Sliced
CRUSTY BREAD 24-Oz. Loaf 22¢

Richmello Orange
CHIFFON CAKE 16-Oz. Each 49¢

David's Salted — 1-Lb. Pkg.
SODA BISCUITS 35¢

Ballet Asstd. Colours — 2-Roll Pack
Toilet Tissue 4/89c

Kleenex Asstd Colours — 2-Roll Pack
Paper Towels 2/89c

YORK VEGETABLES — 15-OZ. TINS
Seasoned Green Beans - Fancy Peas - Choice Peas and Carrots - Whole Kernel Corn - Cream Style Corn ..... 5 FOR $1

Values Effective in Morrisburg Till:
CLOSING SATURDAY, SEPTEMBER 17th, 1966 — 6 P.M.
STORE HOURS: Mon. 9—6; Tues. 9—6; Wed. 9—12; Thurs. 9—6
Fri. 8:30—9; Sat. 8:30—6.

Support Your Community Centennial Project 1867 1967
DOMINION



HIS ONLY POSSESSION. His small jungle village ravaged by bullets and bombs, this young South Vietnamese refugee was one of thousands trudging a dusty road, to an unknown destination. His only possession, the family's prized pig, he hugs to his shoulder, for this is his only security in a world that has grown confused.

An Outstanding Back-to-School Offer!
The whole story of Man on Earth from the beginning of History to the Astronauts!

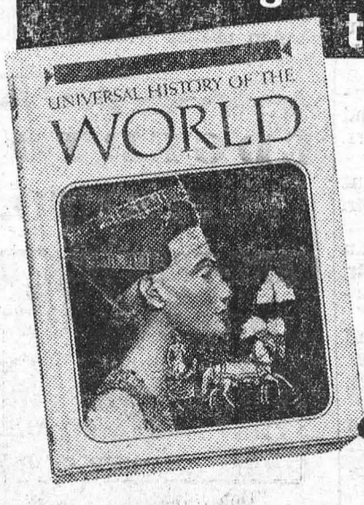

- Richly Illustrated with Paintings, Drawings, Photographs, Maps and MORE!
- Over 1500 Full-Colour Illustrations!
- Beautiful 'Hard Covers' and Glossy Pages for a Lifetime of Enjoyment!

START YOUR SET WITH VOLUME 1...ONLY 29¢ each
VOLUME 2 TO 16 ONLY 1.29 each

DOMINION

Local and General

Mrs. Hattie Murphy and son, Floyd Robbins of Keene, N.H., visited relatives in Canada and spent Labor Day with her brother, Thomas Russell and family of Morrisburg. Other visitors were Mrs. Grace McMahon and daughter Doris of Chesterville.

The death occurred in hospital on Thursday, September 8th, of Henry Alvin Edson Kelly, in his 94th year, husband of the late Harriet Louisa Pyper, of 1 Oakland Ave., Ottawa; dear father of Dorothy, Registered Nurse, and Burt, of Ottawa; Jack of Columbus, O. Remains rested at Hulse & Playfair Central Chapel until Saturday September 10th, when service was held at St. Matthew's Anglican Church. Entombment was at Beech wood Mausoleum.

Mr. J. H. Johnston and Mrs. Willa Jenifer Dillabough were quietly married in Brockville, September 7th by the Rev. L. R. Renault.

Mr. and Mrs. Carl J. Casselman were visitors of Garnet Whitteker, Williamsburg, Wednesday evening. and Carry Brakka, who left for Nova Scotia.

Mrs. G. Corkum of Toronto, was a recent guest of Mr. and Mrs. Carl J. Casselman, Morrisburg.

BORN—At Winchester Memorial Hospital, on Sunday, September 11, to Mr. and Mrs. Clayton Disotell, of Williamsburg, a son.

Mr. and Mrs. Charles Wells of Syracuse, N.Y., spent a few days with the latter's brother, Mr. Orval Millward, Mrs. Millward and family.

Miss Barbara Mongor, daughter of Mr. and Mrs. William Mongor of Morrisburg, was among the class who entered nurses' training recently at Hotel Dieu Hospital, Cornwall.

The regular Tuesday night Bingo at St. Mary's Hall, Morrisburg, offers next Tuesday, one of the best jackpots ever, $140.00 for a full card in 58 numbers. Plan to attend this Bingo with a party of your friends. There are generous other cash prizes for 15 regular games and 5 specials.

Mr. and Mrs. Milton Castleman spent several days in taking a trip to Toronto Exhibition, Niagara Falls, Erie, Pa., and Wheeling W. Va., also enjoyed the W.W.V.A. Jamboree and the Labor Day Parade.

Charles Storey and Robert Storey of Toronto, were renewing old acquaintances in Morrisburg Thursday.

24-HOUR TOWING SERVICE — Day Phone 543-2925; Night Phone 543-2843. Watch for announcement of Clean-Up Sale of All Cars and Trucks before October 1st ,1966 — MARCELLUS MOTOR SALES LTD. Morrisburg, Ontario.

Victorian Home Was Once Private Hospital

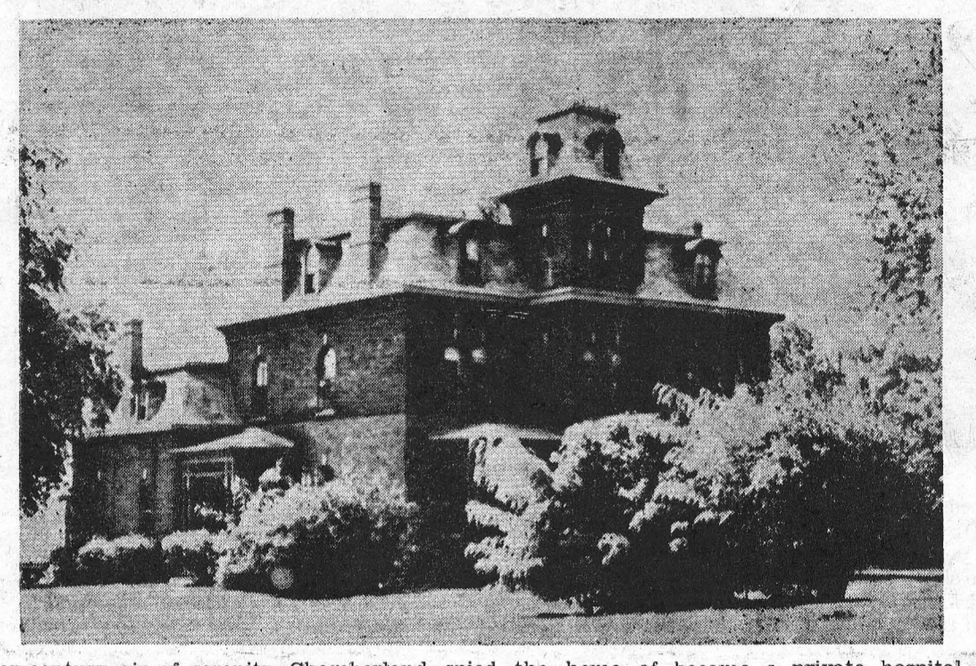

An other-century air of serenity surrounds the stately home of Mrs. George M. Gorrell on Lakeshore Drive, Morrisburg.

Local historians report that the original property, facing the St. Lawrence River was purchased by the late Dr. Thomas F. Chamberland in 1873. Twelve years earlier, he had married a Miss Parish from Athens, Ont. He and his bride enjoyed a honeymoon vacation in Atlantic City. While there in the vicinity of the Boardwalk, Dr. Chamberland spied the home of which he had dreamed. He secured the plans, and in 1874 he built the stately red brick residense at Morrisburg, which, old-timers still speak of as 'the old Chamberland house'.

Three stories in height, it was surrounded on front and east by spacous galleries. A conservatory with colorful stained-glass windows added balance and charm to the western wing. The third floor with walls of hand-picked ash panelling and jutting dormer windows, became a private hospital, where resident patients were treated.

Dr. Chamberland was Morrisburg's second reeve, following Colonel Alexander MacDonnell. Born at Harlem, Ont., in 1838, he attended Perth Grammar School, and was engaged as a clerk in a mercantile business in Leeds, studied and practiced dentistry and in 1862 he earned his M.D. degree from Queen's University. He then came to Morrisburg, where he soon acquired a large practice.

One of Morrisburg's most colorful characters, Dr. Chamberland was a staunch 'Grit'. He holds the distinction of having been the only person of that persuasion to be elected to parliament after confederation. In 1852, he successfully contested the county in the Liberal interests. Some months later, his election was set aside by the courts due to an irregularity, reputedly engineered by the good doctor himself.

A story has often been told of the period following World War 1 when influenza swept the country and many people died. For some uncanny reason, Dr. Chamberland's patients all survived. Edwin P. Foster, County Liquor Inspector, received a complaint that Dr. Chamberland had been obtaining an unusually large number of cases of Scotch Whiskey. A charge was laid and when he appeared in court, Dr. Chamberland, a noted orator, conducted his own defense. He called as a witness, Les VanAllen, Morrisburg's harness maker and lay-preacher, noted for never having permitted liquor to touch his lips.

Mr. VanAllen testified that the doctor's medicine had saved his life and that of his wife. The magistrate requested information regarding the ingredients of the medicine, whereupon Dr. Chamberland, with thumbs hooked in the armholes of his natty embroidered vest, staunchly stood his ground, saying 'That, Your Worship, is a medical secret, that I am not at liberty to divulge'. The charge was dismissed.

In 1889 Dr. Chamberland was appointed to the responsible position of inspector of Asylums and prisons of Ontario. Prior to that time he had, with his brother-in-law, W.G. Parrish of Athens, established the first three cheese factories in Eastern Ontario. He had served as warden of the three United Counties and as district coroner. He was also a prominent member of the Masonic Order.

At eighty-three years of age, he could hold a cigar in his hand at arm's length without a tremor. He died the following year, 1927, in Athens.

Over the years, the Chamberland House changed owners. It belonged in turn, to the doctor's son, W. P. Chamberland, to Albert G. F. Drew and to Watson Parrish. In 1915, it was purchased by the late Fred H. Meikle who retained the river portion of the property, and sold the home to Michael J. Casselman, the father of the late A. C. Casselman, former M.P. for Grenville-Dundas.

Following a brief unsuccessful attempt by a trio of investors from the United States to operate a tourist home under the name of the 'Cardinal', in 1939, Dr. George M. Gorrell became owner of what is one of Morrisburg's most historic and picturesque residenses. During Dr. Gorrell's tenure and that of his son, G. Wm. Gorrell who purchased the property from his mother 12 years ago, a program of care and improvement has been unremittently conducted.

The charm of the Victorian era has been retained with the high frescoed ceilings, the unique ceil-carving and Shakespherian titles from Italy, in the drawing room and in the dining room. A third smaller fireplace of black marble is located in the former library. The walls of the dome-shaped conservatory have been enclosed to create a music-room, but the beautiful stained-glass panels, at the north and south central areas have been preserved.

With the coming of the seaway, the southern portion of the property was flooded, and the relatively new Meikle home was demolished and once again, the Chamberland House stands in beauty ,surrounded by its guardian maples, on the shore of Lake St. Lawrence.

Pioneer Churchmen Honored Sunday

Pioneer congregations of St. Matthew's Presbyterian Church, Woodlands, were memorialized Sunday, September 11th at St. Matthew's Presbyterian Church, Ingleside. Rev Murdock MacRae conducted the ceremony of dedication when Miss Gertrude Bredin presented a cabinet in which are displayed vessels of the Sacraments used by earlier generations in St. Matthew's Church. Miss Bredin had had the silver gobs lets and chalices refinished and lacquered and placed in a specially designed cabinet in the sanctuary of the Church.

Many years ago, a historical sketch of St. Matthew's Church, Woodlands, was compiled by Agnes M. C. Tullock, in which she states: "Among the many picturesque locales along the grand old St. Lawrence there is one where its waters flow in quiet grandeur toward the turbulence of the Longue Sault Rapids.

"In 1793 when pioneer settlers made a clearing and erected a building for public worship among the towering pines, our great grandparents recall, a fott path winding in and out among the trees. Travelling was difficult and our forefathers looked forward to the Sabbath when they could wend their way on foot for miles, or jolt along in rude carts to attend Divine Services".

The history of St. Matthew's is closely allied with that of Morrisburg and Williamsburg. Originally Rev. John Broeffle preached exclusively in the German language to the three congregations.

For seven years following Mr Broeffle's resignation from Woodlands church, services were conducted by Presbyterian, Lutheran and Church of England missionaries.

Then followed an impressive list including Rev. Joseph Johnston, Rev. Robert Lyle, Rev. Isaac Purkis (Congregationalist), Rev. John J. Cameron and Rev. Robert Dohie. It was Mr. Dohie who, in 1857, conducted the final service in the old church. He spoke of the work accomplished since that church was built in the wilderness more than 60 years earlier. In 1854 a manse had been built at a cost of 342 pounds, 8 shillings, 8 pence, and improvements had been made to the church.

St. Matthew's Church, Woodlands was dedicated January 10th of the following year. It was completely free from debt. Among those active in erecting the church were the Coil brothers, William and James.

On the 1858 roll of elders at Woodlands Church appears the name James Croil, who later compiled a History of Dundas. The record states: "James Croil, who is so well and favourably known for his many sterling qualities was editor of 'The Church Record' and took an active part in the welfare of the Church in Canada".

At the evening service on the day of Dedication in 1858, illumination was provided by a chandelier containing 36 candles, two lamps on the pulpit and one near the exit

Some years later a church was built at Faran's Point by Charles Farran who deeded it to the Presbyterians before his death in 1833. In February 1900 a Presbyterian Church was erected in Aultsville.

The Tullock record concludes with the note: "We are indebted to Mr. James Croil for kindly giving us all the information in his possession regarding the early history of the church".

In 1956 at Ingleside just before Seaway demolition, representatives of the three St. Lawrence Valley Presbyterian Churches turned the sod marking construction of the new St. Matthew's Presbyterian Church.

Symbolically digging into the ground and placing their three spids in one pile were Herbert Barkley, J. M. Loucks and Ivan S. Eamon, Clerks of Session of the three churches at Farran's Point, Aultsville and Woodlands. Since St. Matthew's was the oldest church of the three in the charge, its name was perpetuated in the new building, which features a narrow spine and connecting Christian Education building.

History records that in 1832, Henry Bredin came to Canada from County Fermanagh, Ireland, and established a trading centre at Woodlands. Miss Gertrude Bredin, his granddaughter, who is retired from business in Montreal and who is now living at Ingleside, reports that the historic communion and baptismal vessels now on display, were in use at Woodlands Church prior to 1858.

GLEN BECKER

Sorry to hear Mrs. David Laneau is confined to her home with pneumonia.

Mrs. Stewart Saddlemire and baby Paul, Mrs. Gerald Barkley and Jeffrey spent Monday with Mrs. Irwin Hall.

Miss Jean Hall of Ottawa spent the week end with her parents, Mr. and Mrs. Irwin Hall.

Mr. and Ms. Harold Casselman spent Saturday evening with Mr. and Mrs. John Hamieaux of Mariatown.

Mr. and Mrs. Harold Ball and Carolyn of Nation Valley spent Sunday evening with Mr .and Mrs. Levi Casselman.

Mr. and Mrs. Clifford Seeley and Brian of Prescott, spent Sunday evening with Mr. and Mrs. Lloyd McHaffie.

Mrs. Harold Casselman and David spent Thursday with Mr. and Mrs. Howard Saddlemire.

SEPT. MEETING OF ST. PAUL'S L.C.W.

The September meeting of St. Paul's Lutheran Church Women was held at the homeof Mrs. Vi Wallace and Mrs. Miriam Salmon. The opening devotions were conducted by the President, Mrs. Miriam Salmon and the Scripture was read by Mrs. Velma Casselman.

The Altar Committee for September is Mrs. Leonard Barkley and Mrs. Beatrice Casselman, and for October it will be Miss Ethel Gordler and Msr. Velma Casselman.

A lette rfrom the Principal of the Lutheran Training Instiute in Liberia was read.

Mrs. Leonard Barkley presented the topic "Families Pray Together" and led a discussion based on it.

The President outlined plans for the Fall months which include catering to the Canadian Club, finishing quilts and assembling kiddy-kits.

At the close of the evening refreshments were served by the hostess.

WILLIAMSBURG

Mr. Will Carr is a patient in the Winchester Memorial Hospital, having suffered a stroke.

Mr. and Mrs. Rex Weegar, Karen and Lindsay, and Mrs. Dorothy McCormick, all of Morrisburg, were dinner guests of Mr. and Mrs. Garnet Weegar on Sunday.

Mr. Merton Saddlemire is a patient in the Winchester Memorial Hospital.



CANADIANS IN PARIS. If the people of Paris think that Canada is a land of ice and snow even in summer, who can blame them? These members of the Ballets Canadiens arrived there dressed in Eskimo costumes. The dancers will stage several shows in Paris. — TNS Photo.

EDGERTON FUELS LTD.

CARE-FREE HEATING

INSURANCE POLICY

ASK US ABOUT OUR FREE ESTIMATES ON THAT NEW FURNACE

24-HOUR BURNER SERVICE

PHONE 543-2800

Bry Bar Flowers

● *Please join us for coffee at the opening of the Shop in the Mall, Morrisburg, on*

FRIDAY, SEPTEMBER 16th

BRY BAR FLOWERS

offers Delivery Service to Morrisburg and surrounding district in all phases of Floristry.

Weddings, Funerals, Special Occasion Arrangements etc. — We will carry Choice Cut Flowers and a Gift Fair.

● Come and get acquainted over coffee, which will be served: 10—12; 2—4:30; 6:30—8:30.

TELEPHONE: 543-2543

NORTH DUNDAS DISTRICT HIGH SCHOOL

Evening Programme–

People of the area are given the opportunity, for twenty weeks each year, to improve their skills or learn new skills, and to enjoy the use of their secondary school, by attending the sessions of the evening programme.

Registrations will be accepted for the following courses on Tuesday, September 20th at 8:00 p.m.

Course	*No. per Week*	*Length of Sessions*
Automechanics	1	2½ hours
Bookkeeping	2	2 hours
Building Construction & Woodwork	1	2½ hours
Drafting	1	2½ hours
Electricity	1	2½ hours
Electronics	1	2½ hours
Welding	1	2½ hours
Millinery	1	2½ hours
Sewing	1	2½ hours
Art	1	2½ hours
Shorthand	2	2 hours
Typewriting	2	2 hours
English	1 or 2	2 hours
French Conversation	1 or 2	2 hours
New Mathematics	1	2 hours
Conventional Mathematics	1	2 hours
Leather Work	1	2½ hours
Instrumental Music (Concert Band)	1	2½ hours
Round Dancing	1	2½ hours

All sesesions begin at 7:30 p.m.

Fee for registration $10.00 per course, to be returned for 80% attendance.

A Certificate indicating achievement will be awarded to all attendants with 80% attendance.

TERMS: Tuesday, Sept. 27th - Thursday, Dec. 23rd
Tuesday, Jan. 3rd - Thursday, Jan. 23rd



Farmers in Upper Canada - -Written 1858

In 1858, Sheridan Hogan, M.P.P. for Upper Canada wrote: 'The farmer of Upper Canada has plenty and he enjoys it. As a rule the gentleman who will not learn the value of labor, foils lamentably. One who is willing to strip off his coat ,and to marcr forward to the music of his own axe, may be certain of plenty and of leaving his children well off.'

It is believed that there is truth in the statement once made by the purse-proud Canadian Scot who had risen from being a ploughman to a position of affluence. He stated, 'There's nae a gentleman in Canada.' Honesty, industry, and intelligence received recognition, no matter what station in life the owner had.

Mr. Hogan continued, 'As a class our farmers are industrious, persevering, rather than enterprizing. Seldom flush of money, they are yearly surrounding themselves with all the necessities and some of the comforts of life. He reported the 'Homespun hodden-gray made by the farmer's family forms his daily dress, while the finer fabrics of Scotch tweeds and English broadcloths supply him with a suit for Sundays.

Referring to the ladies in Upper Canada over one hundred years ago the historian relates, 'The wives and daughters of our farmers are neat and tidy in their persons, industrial and frugal in their habits, and are not slow to lend a hand when help is needed in the barn or in the field. But', he continued, 'when attired for 'Meetin', even broadway itself, does not present a more elaborate display of hoop and crinoline, with all the fashionable embellishments of the day.'

The record continues 'If the farmer is blessed with a family of sons, seldom, more than one or two of them remain at home. After receiving as good an education as the county affords, the rest branch out in different ways to push their fortunes in the world. A large number enter the realm of railway, steamer, or telegraph. Some study medicine and only a few have turned their attention to law. They are rarely found behind the counter, while divinity appears to possess no attractions.'

In conclusion, he remarks: 'Love of home is a prominent trait. Hence very few have sought their fortunes in other countries, and the fact that the jail in Cornwall was untenanted for the major oprtion of last year, attests to general immunity from crime.'

TO OUR FRIENDS:

We would like to express our sincere appreciation to each and every one of you for your valued friendship and patronage throughout the years that it has been our pleasure to serve you.

-Lawrence & Marion Coligan

Note to Fans of The Combines

With regard to the forthcoming banquet to honor Morrisburg Combines Hockey Players.

We realize many fans will be disappointed that banquet tickets are not available. However facilities will not accomodate a large crowd. Also that all banquet costs are being absorbed by personal contribution of the Combines Executive and the Village Councillors.

-Combines Hockey Executive

CHOICE, TENDER, SHORT

RIB ROAST

ALLIED FOOD MARKETS

CANADA'S FINEST

RED OR BLUE BRAND BEEF

LB **53c**

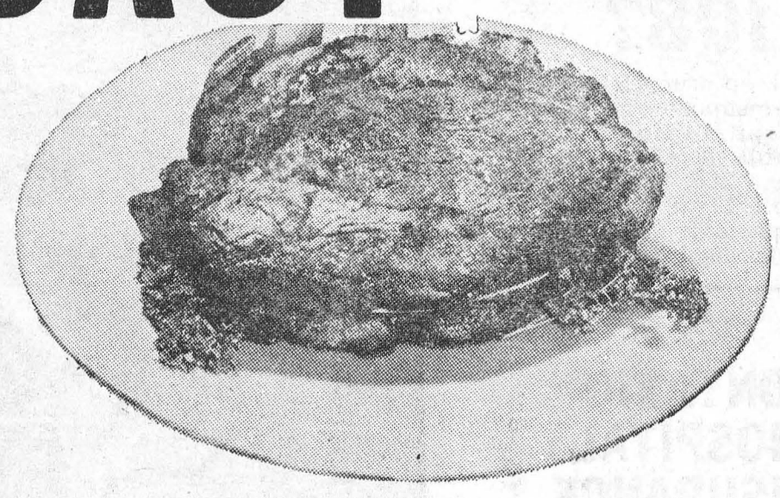

Lean, Meaty, Flavorful
CROSS RIB ROAST lb. 63c

Select Lean	Burns Sliced	Security Brand	Tasty, Economical	Freshly Minced	Burns Brand MIDGET Boneless, Lean and Very Tender
BLADE STEAKS	COOKED HAM	BURNS SAUSAGE	PORK RIBLETS	GROUND CHUCK	PICNICS
LB. 59¢	6-Oz. Pkg. 65¢	LB. 59¢	LB. 49¢	LB. 69¢	LB. 99¢

66c SPECIALS!

Save 24c! Catelli	Save 23c! Liquid	Save 16c! Cashmere White	Save 8c! Heinz
SPAGHETTI Spaghettini or Ready-Cut Macaroni— (with Free Sauce Offer)	JET DETERGENT	TOILET TISSUE	TOMATO JUICE
4 1-Lb. Pkgs. 66c	2 24-Oz. Btls 66c	8 rolls 66c	4 20-Oz. Tins 66c

Save 20! Kabuki Solid White	7-oz. tin	Save 8c! Heinz	15-oz. btls.	Save 12c! Moderne	Pkg. of 200
TUNA FISH	2/66c	TOM. KETCHUP	2/66c	FACIAL TISSUES	4/66c
Save 52c! Sylvania	Pkgs. of 2 Bulbs	Save 8c! Heinz Cream of	10-oz. tins	Save 23c! Assure	3-Oz. Spray Tin
LIGHT BULBS	2/66c	TOMATO SOUP	5/66c	DEODORANT	66c
Save 13c! Robin Hood Reg. or	72-oz.	Save 8c! Kellogg's	10-oz. pkgs.	Save 23c! Uew Hairdressing	3-oz. size
INSTANT OATS	66c	RICE KRISPIES	2/66c	VITALIS JELLY	66c
Save 15c! Catelli	14-oz. tins	Save 6c! Habitant Veg. or	28-oz. tins	Save 13c! Analgesic	36 Tablets
TOMATO SAUCE	3/66c	PEA SOUP	3/66c	BUFFERIN TABLETS	66c

ALLIED'S ECONOMIC GUIDE TO BETTER LIVING

MEAT BALLS WITH HUNGARIAN SAUCE

* ½ lb. ground beef.
½ lb. minced pork
¼ cup water
½ teaspoon salt
½ tsp. monosodium glutamate.
¼ teaspoon pepper
¼ cup olive oil
* 1 15-oz. tin Catelli Meat Sauce
¼ teaspoon aniseed
3 small onions, sliced very thin.
½ cup Canadian red wine or apple juice
1 tablespoon sugar
* 8 oz. Catelli Long Spaghetti.

Mix beef and pork evenly and add ¼ cup water, salt, monosodium glutamate and pepper. Make small balls of this mixture and roll in praprika until they are completely red. Fry the meat balls in oil until golden brown. Add the rest of the ingredients. Cover and simmer 30 minutes. Correct seasonings. Meanwhile cook spaghetti according to package directions: drain well. Spoon sauce over spaghetti. Yield: 4 to 6 servings

*** Featured this week at your Allied Food Market.**

SMART PEOPLE TODAY SHOP THE ALLIED WAY!

U. S. No. 1 Fresh, Flavourful
TOMATOES 2 14-oz. cello pkgs. 39c

Canada No. 1 Crisp
GREEN CELERY 2 Large Size 24's 39¢

New Crop Brazilian Valenc.
ORANGES Large Size 176s. DOZ. 65¢

Tart California Sunkist
LEMONS 6 140 Size 39¢

California Sunkist
GRAPEFRUIT 5 48 Size 59¢

Calif. No. 1 Mildly Nippy
GREEN ONIONS 2 BUNCHES 25¢

CALIFORNIA NO. 1 CRISP ICEBERG
LETTUCE
LARGE HEADS
2 FOR 39¢

CLIP THESE COUPONS

60 EXTRA UNITED STAMPS with purchase of 1 Burns Midget R.T. E. Cottage Roll. Coupon valid until Sept. 17th.

30 EXTRA UNITED STAMPS with purchase of 1 lb. of Burns Shamrock Bacon Coupon valid until Sept. 17th.

WE RESERVE THE RIGHT TO LIMIT QUANTITIES

ALL VALUES EFFECTIVE TILL CLOSING SAT., SEPT. 17th

Brinston's

ALLIED FOOD MARKETS

BELL LINES



by Larry Holtby, your telephone manager

I mentioned in Bell Lines last month how Canadians today seem to have taken to the open road to travel and enjoy their own country during vacation time. Perhaps we are becoming a nation of people on the move, for more than ever people seem to move from one community to another, or to different homes within a community. To former generations who seemed to look upon moving as a chore to be undertaken when absolutely necessary we must seem like a nation of Arabs who fold our tents and steal away — constantly if not stealthily. Why in my 20 years with Bell Canada I have been transferred in my work 7t.mesi So I know many of the things that can make a move go more easily and smoothly. The telephone just about heads the list. Before a move the telephone seems in constant use, helping us to speedily check on the hundreds of last-minute chores. On arriving at our new home, the telephone is almost the first thing we need, to again save time establishing ourselves in a new community. I'd wear myself out running all the errands that the telephone does so effortlessly and quickly. We at Bell Canada know what a help the telephone can be at moving time and do our best to install your telephones as quickly as possible.

Although it may take our Installer only a few minutes to get your telephone in working order, the "behind the scenes" details require much planning. Considerable work must also be done in our switching units to provide you with this taken-for-granted service. Please give us a call just as soon as you know when and where you will be moving. That way we can plan our work, clear up all the details and avoid any delay in serving you in your new dadress.

× × ×

Any time that you have a question concerning your telephone service I hope that you will either drop by our Business Office when you are in Cornwall and see one of our Service Representatives or give her a call from your home or office. She is especially trained to help you with any problem whether it's an application for a new telephone service, a question about your telephone bill, changes in your existing telephone arrangement or any other help you might need. All of us at Bell Canada are interested in your complete satisfaction with any transaction involving your telephone service. Just let us know when we can be of help.

× × ×

On her fourth birthday a little girl came running into the house calling, "Mommy, did I get a phone call?" Mother, a little surprised, said, "Why no, were you expecting one?" "Well no", said Miss Grownup, "But I'm four yeears old now, so I think it's about time SOMEBODY called me up!" Isn't it about time that YOU called somebody — in town or out of town? There must be lots of people who would love to hear the sound of your voice. NOW.

× × ×

THIS WEEK AND NEXT
by Ray Argyle



The disillusioned U Thant

Every session of the United Nations produces its share of suspense and crisis. Next week's opening of the General Assembly in New York, originally expected to be a tame affair, has taken on a new importance because of the impending resignation of U-N Secretary General U Thant.

U Thant, the soft-spoken Burmese diplomat who restored a sense of hope to the world body five years ago when a plane crash killed Dag Hammarskjold, gave all the appearances of a bitter and disillusioned man when he announced he would not take another five year term.

The Secretary-General's letter of resignation was loaded with outspoken criticism of the big powers. He was especially critical of American reliance on military power to solve the Vietnam dilemma, but lambasted all the affluent nations for not doing more to assist the undeveloped world.

In the devious world of international diplomacy, U Thant's letter to the Security Council — of which Canada will this year be a member — must stand as some kind of record for frankness.

There remained hope, however, that the Secretary-General could be drafted for another term, even if for a shorter period than the usual five years.

American ambassador Arthur Goldberg has already moved to offset U Thant's criticism of Washington by enthusiastically supporting him for another term.

I was at the United Nations the day U Thant announced his resignation. Everyone seemed to know it was coming, but no one seemed to know whether U Thant could be talked into staying on, or if not, who could be found to replace him.

The terrible dilemma the U-N still faces is that every time the interests of a big power conflicts with the interests of world peace, the big power ignores the U-N. This was true of Britain at Suez, Russia in the Congo and now, the United States in Vietnam.

But due largely to U Thant's perseverance, the U-N has clung together the past five years, advancing in the economic and social field if not in the peacekeeping field. The U-N Secretariat's budget has doubled to $128 million and total expenditures this year will top $600 million.

Still, U Thant castigated the wealthier of the 117 member nations for failing to make "decisive progress" in economic development of poorer countries.

On Vietnam, he has been even more blunt. Without naming either the United States or China, he has said Washington is making "the tragic error . . . of relying on force and military means in a deceptive pursuit of peace." And international problems will become "more intractable" without China at the U-N, according to U Thant.

Without China in the U-N, the world body cannot move effectively in the Vietnam crisis, nor can it sponsor meaningful disarmament talks because no such talks can be meaningful without Peking's participation.

For all that, the China membership will not be an issue at this session, due largely to the China-Russia split and the fact that Peking will not accept membership while the Chinese Nationalists on Formosa continue to sit in the U-N.

The U-N could get a morale boost, however, with the return of Indonesia to membership. President Sukarno, who pulled his country out last year in a fit of pique, has lost effective control at Djakarta and the new strongman, General Suharto, had indicated a readiness to return.

Rhodesia will loom as the main African problem at this session, and the crisis there makes it doubtful that an African will be chosen to succeed U Thant. The 36 African nations are divided on what to do about the white rebel government in Salisbury and it is doubtful they will be able to get together on a candidate.

There was a time when Canada's Lester Pearson could have been Secretary-General, but this day has passed. It is now virtually essential that a nominee must come from a neutralist state, and there are not many of them left.

If U Thant cannot be convinced to stay, the U-N will probably turn again to one of the Scandinavian states for a man able to balance East-West rivalries against the urgencies of peace.

Toronto Telegram News Service

21 YRS OLD?

When you turn 21 you're no longer covered by your parents' Hospital Insurance. To keep insured, you must take out individual membership within 30 days. Get your application form at a bank, a hospital, or from the Commission.

NEWLY WED?

The 'family' Hospital Insurance premium must now be paid to cover husband and wife. Notify your 'group' without delay OR, if you both pay premiums direct, notify the Commission.

NEW JOB?

To keep insured follow the instructions on the Hospital Insurance Certificate of Payment 'Form 104' that your present employer is required to give you on leaving.

Your **ONTARIO HOSPITAL INSURANCE** *Plan*

Ontario Hospital Services Commission
Toronto 7, Ontario

RED CROSS
IS ALWAYS THERE
WITH YOUR HELP

Dundas Black & White Show at Mountain Fair

Dundas County Holstein Breeders staged one of the largest Black and White shows of the year at Mountain Fair on Sept. 2nd as 105 head were shown by 17 ehibitors before Judge Earl Woodrow of Beeton, Ontario.

Allison Fawcett, Winchester, was Premier exhibitor, and Ralph Fawcett, Winchester, was runner-up, while Hugh Blaine, Mountain, was Premier Breeder with Allison Fawcett in the runner-up position. This was an excellent quality show as well as a large one.

Senior and Grand Champion Female winer of the Best Udder Award was Mary Grahamcroft, Ajax who headed the aged cows in milk for Allison Fawcett. The reserve Senior and Reserve Grand Champion was the winning three-year-old in milk, Suunylodge Marlene Rockman owned jointly by Angus and Carl Smith, of Chesterville and College of Levis, Levis, Quebec. The Grand Champion is a medium sized cow extremely dairy and with an excellent udder. The Reserve Grand Champion was also a very dairylike individual with an exceptionally fine uedder, strong on top and smooth in the rump and shoulder.

It is noteworthy that both the Grand Champion and the Reserve Grand Champion are outstanding producers. The Grand Champion as a hree-year-old has a record in 305 days of 18,570 lbs. of milk and 644 lbs. butterfat for a Breed Class Average rating of 180 for milk and 170 for fat. In her current location she has produced 18,500 lbs. of milk in 220 days. The Reserve Grand Champion has just completed a record as a Senior two-year-old that is the second largest ever completed for butterfat in anada. She produced 16,845 lbs. milk containing 738 lbs. butterfat and testing 4.38 per cent for butterfat. She is the daughter of Seiling Rockman one of the sires in service in the A. I. Unit of the Eastern Breeders Inc. in Kemptville.

The Junior Champion was the winning yearling heifer, View Haven Rose Ivy, shown by Hugh Blaine of Mountain while the Reserve Junior Championship went to the second place animal in the yearling class, Fawcettdale Grahamcroft Anthony shown by Allison Fawcett. The Junior Champion is a very sharp individual, strong at the heart and moving on a good set of legs while the Reserve Junior Champion was a very close contender for the top honor.

The Junior and Grand Champion male was the first prize bull calf, Terrdale Majestic, shown by Lorne Henderson of Brinston, while the Reserve Junior and the Reserve Grand Championship went to the second place winner in this class, Milnedale President shown by Franklin J. Milne of Mountain. The Grand Champion is very well balanced, smooth on top and stylish while the Reserve Grand Champion is a deep-bodied individual for his age walking on excellent legs.

Ralph J. Fawcett won the Senior-Get-of-Sire class on a group by Ottawa Dijax Dude and also the winning Projeny or Dam from Veylea Susanne Sovereign. The prize Breeder's herd was shown by Hugh Blaine.

Other first prize winners include Dwight Gilmer, South Mountain, first yearling bull; Ralph J. Fawcett, first dry aged cow and first milking four-year-old; Lorne Strader, Brinston, first junior heifer calf; and Franklin Milne, Mountain first senior heifer calf.

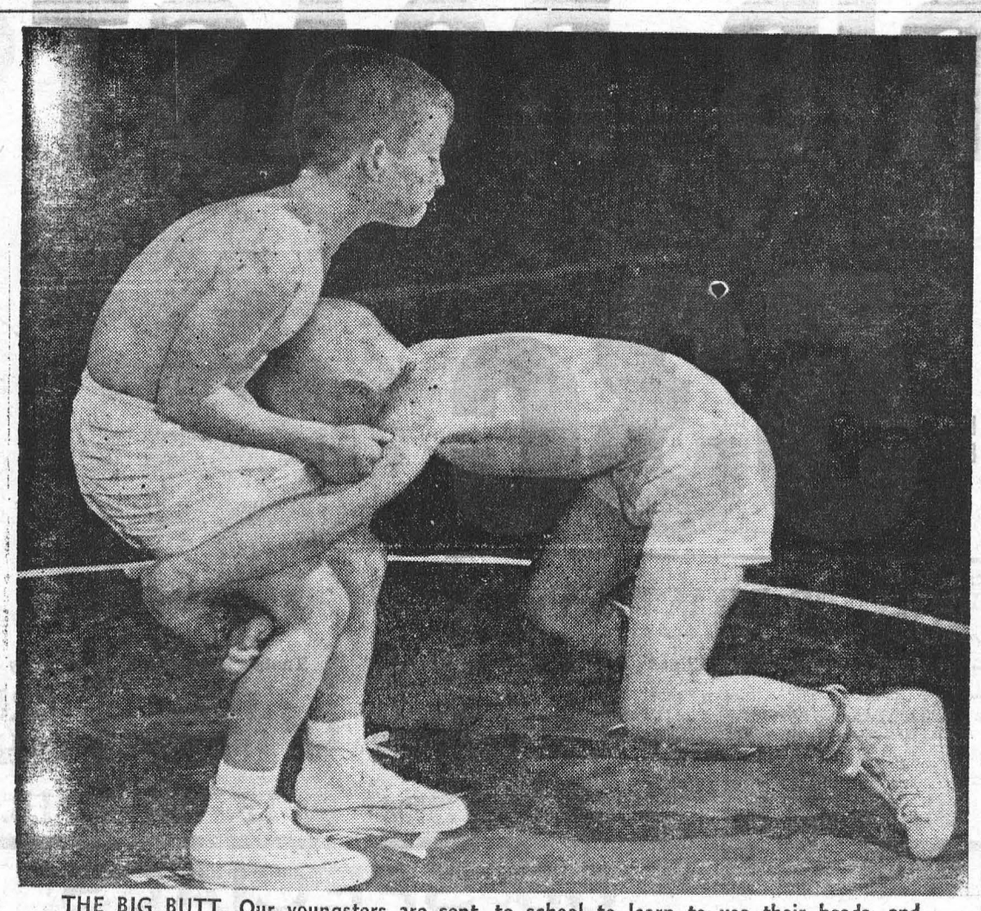

THE BIG BUTT. Our youngsters are sent to school to learn to use their heads, and here's one fellow who's obviously learned his lesson well. He uses his noodle to topple his opponent in a wrestling bout during a PT class. — TNS Photo.

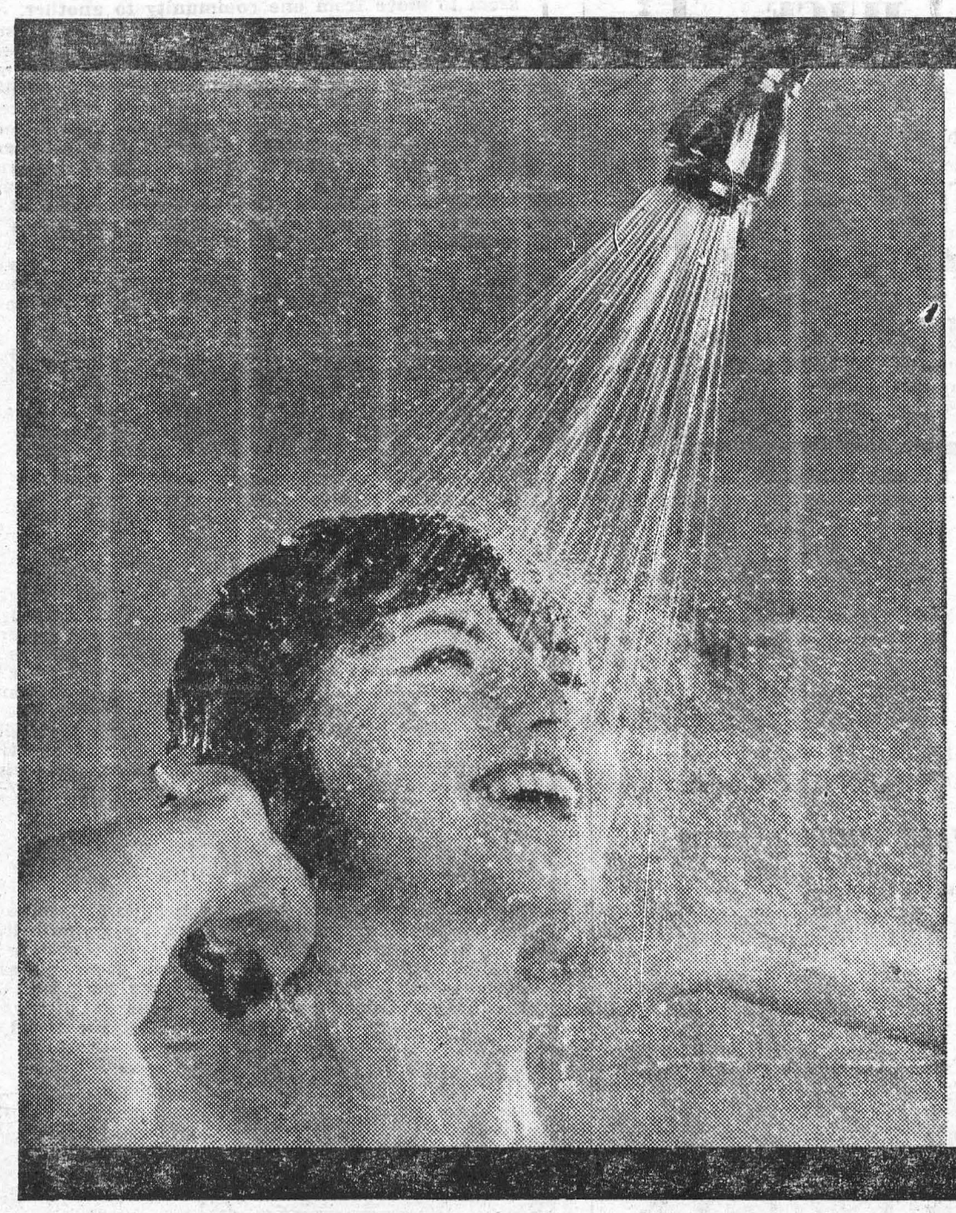

GUARANTEE all the hot water you need at the lowest cost with a super-fast, 2-element ELECTRIC WATER HEATER.
Flameless and safe.
You can't beat electricity.
To rent or buy, call:

your hydro

LIVE BETTER ELECTRICALLY

MORRISBURG HYDRO ELECTRIC SYSTEM **PHONE 543-2053**

SUSANNA'S FAMILY FARE

tips n' topics



Powder that greese spot

DEAR SUSANNA: All the way from South Africa comes this emergency measure. My friend whose husband is stationed here, described it in a letter. She discovered she could remove a nasty grease spot from light clothing (butter, lard, etc.) if she sprinkled it thickly with either dusting powder or baby powder. It's best to leave it for several hours. Apply the powder immediately if possible.

When a garment is brushed, presto! Out comes the grease spot.

Miss V. Pruit

HI SU: If you're a modern Cinderella with a coal skuttle hidden away in the basement, bring it out and shine it up or paint it with high gloss enamel.

You'll be right in full swing with the antique collecting set.

Use it inside the house or out as a planter or waste basket, for kindling or barbecue brickets.

Getting Wise

DEAR SUSANNA: Think how pleasant it will be four or five months from now to have fresh green mint leaves on hand.

They are fresh and delectable right now and can be frozen perfectly in flat layers between sheets of waxed paper.

Once they are frozen, store them in a small, tighly sealed plastic container or bag.

B. L. S.

DEAR SUSANNA: Now that we are grandparents and still comparatively young at that some of our happiest times are spent with our three half-grown grandchildren.

Several times a year we take them out of town for the weekend to a lodge or motel in the country. We often go in the off season, and always get a family rate, so it's not that expensive in comparison with the good it does us all.

It gives our daughter a break, and a chance to get reacquainted with her husband. There is plenty for the kids to do so of course they love it, and we can enjoy them without any work involved, as well as treating ourselves to a short holiday.

Now that we're experts on generation, here's a tip.
travelling with the younger

If you're staying in a place with miles of corridors the children find it confusing at first to identify their room, so whenever they take off for the play area on their own, tie something on the handle of the door to guide them back.

One of the white hand towels is perfect.

Enjoying Life

DEAR SU: Hi-ho apartment dewellers; especially bachelor apartment dwellers.

Days before the heat has been put back on, but when it's too cool for comfort, take off the chill by partly filling the bathtub with hot water.

Don't run it too quickly or you'll be steamed out.

This idea can also be used in a motel or hotel with private bath.

While mirrors are still steamy, they will clean up if wiped off with paper toweling.

I also use paper toweling on the outside of my balcony windows early in the morning before the moisture has evaported.

Mrs. Dorothy Russell.

DEAR SUSANNA: I wonder if your readers put the date on meats and vegetables to be put into the freezer.

How often in the past I have discarded a package of meat because I had no idea how old it was and I was just a little afraid to try it.

No more. I use a marker pen and the date goes on all packages for my freezer along with the list of contents.

Mrs. Beverley Reavie

Toronto Telegram News Service

DEPARTMENT OF LANDS AND FORESTS

Weekly Report

by: H.H. deVries, R.P.F.,
Superintendant, G. Howard Ferguson Forest Station.

Reforestatipn activities are on the upswing in Eastern Ontario and more trees than ever will be planted both on privately owned land and on land managed by the Department of Lands & Forests. Indications of this are revealed in the current production target of 11 million trees recently received by the Superintendant of the G. Howard Ferguson Forest Station at Kemptville. Ninety per cent of the target is to be seedling stock ond ten per cent transplant stock. Conifers constitute 98 per cent of the stock an deceiduous 2 per cent. White pnie and Red pine and White Spruce totalling 9 million make up the major conifer portion.

Since the nursery was established the poduction target has increased steadily from approximately two million seedlings in 1964 to the present target of 11 million and which will be available three years hence. Substantial increases were made in 1954, 1956, 1957, and 1966.

The annual inventory of all trees by species, age, and site region is carried out in the month of July. The report reveals 9.4 million trees are available for shipping this fall and next spring.

On August, we began our fall lifting programme to supply the one and a quarter million White Spruce trees for planting in the Kapuskasing-Hearst area. Also half a million White Spruce and a Pine will be lifted and shipped to the Sudburk district. Locally in the Kemptville district, a token amount of fall planting is to be done on private land by landowners on the lighter sandy soils and in low areas that are too wet to plant in the spring.

Since the early part of August, we have recorded 5.07 inches of rainfall and we feel that fall plantings of evergreen trees during Sept. and erly October should prove very satisfactory. Sufficient time should be given the tree to establish a good root system in contact with the soil before the winter freeze up. The importance of adequate soil moisture prior ti freeze up cannot be overstressed due to the transpiration process that continues in the Evergreens during the otherwise dormant winter rest period. Insufficient soil moisture in the fall does contribute to the 'browning' of the evergreen needles that is evident in late winter and early spring.

Landowners in Ontario who are planning to plant trees next spring are advised to complete the tree applications and submit them this fall to your local Department of Lands & Forests office. Your local Extension Forester will assist you in the pra-planting planning.



DEADLINE. In a long career as a mediator, no dispute facing Montreal lawyer Carl Goldenberg, above, has demanded more diplomacy and patience than in the present railway negotiations. Mr. Goldenberg has until Nov. 15 to settle differences between the railways and their workers, before compulsory arbitration is introduced. — TNS

REPORT FROM PARLIAMENT

By Mrs. Jean Wadds, M.P.



The list of Western Canada's Members on the Speaker's Waiting list this week proves the unanimous concern felt on the pairies for future rail rates.

Such rates, of course, concern all Canadians, but where there is no alternative means of shipping, where the distances involve thousands of miles, it is of crucial importance to survival.

Recent figures show Canada's wheat exports brought $787 million into Canada's economy in 1963 as compared to $760 million from forest products, always our top money earning product.

As well as moving the grain, there is ever present, ever increasing, price cost squeeze. worrying all farmers. The cost of shipping heavy farm equipment and machsqueeze,

Farmers have a right to be worried because our economic nistory has proven that they receive only a small portion of higher prices, but in many family requirements they must pay the increasing prices.

Money must be spent in the agricultural dinustry to keep the machinery runing, to keep buildings efficient. In 1964 new capital investment in agriculture totalled $820 million. This was 11 times the new investment spent in forestry, 30 per cent more than in mining, quarry and oil wells, more than twice that in the construction industry, twice that in communications and more than new investment in service industries, and in the transportation and storage industries.

A synop sis of this week's speeches shows clearly that inflation in all its aspects, which, of course includes strikes, is of first importance on Parliament Hill.

Thursday evening the Minister of Finance, Hon. Mitchell Sharp, announced his concern:

'Mr. Chairman, the fact that the committee and the government regard the threat of inflation as an important and urgent mater is evidence that Canada will not drift into a period of continually rising costs and prices. As Minister of Finance with a special responsibility for the economic position of this country, I welcome the opportunity afforded by this debate to place the facts of the situation before hon. members of all parties and before the public.

Speaking generally. Canadians have been very impatient to get on with things both directly and through their governments and now we are paying the price of trying to do too many things all at once. During the past twelve months the increases in costs and prices have been spreading in Canada and elsewhere.

We have now reached a position that is unstable. The present trends just cannot continue for long into the future. We cannot all get what we want, and do what we want, and if everyone ,tries, there is going to be an excessive rise in prices and in costs, because right now, the country just cannot no matter how hard it tries, produce enough to meet all demands, If this kind of boom goes on, many will suffer as a result of higher prices and the inevitable upset that will follow. All Canadians will suffer if a continued boom should lead to a bust.'

This is by far the greatest admission to date by the government. They are endeavoring to lay the blame on the opposition and on world events, but the facts are in print. In 1963 and 1965 there was more concern for re-election than for rising costs and Mr. Sharp, unfortunately for him, is left to cope as best he can with the actions of his party and his collegues.

The leader of the opposition at Friday morning's siting, agreed with Mr. Sharp that the situation is serious and may become more so. He therefore stated for the Conservative party that 'We are prepared to stay here. Keep Parliament going. Don't delay.'

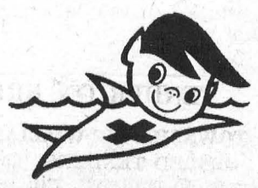

Walter Safety says,
"Avoid playing with
air-inflated toys
and inner tubes
in the water.
Keep them on the beach
where they belong."

● When PLANNIN' a new home,
● When PLANNIN' a new cottage,
● When PLANNIN' a rennovation,
● When PLANNIN' see LANNIN!

H. S. LANNIN LTD.
GENERAL CONTRACTORS
WINCHESTER, ONT. PHONE 774-2637

MONUMENTS--
LOCAL REPRESENTATIVE FOR
LONS MEMORIALS
DWIGHT CROWDER
WILLIAMSBURG PHONE 535-2683

SELECT YOUR NEXT
TELEVISION, HI-FI, OR ANY HOME APPLIANCE
FROM BRAND NAMES LIKE:
CANADIAN GENERAL ELECTRIC or ELECTROHOME
—SEE THEM AT—
STYLES & McINTOSH TV
IROQUOIS PHONE 652-4397
Closed Monday Open Tues. to Sat. and Friday Night

H. C. FAIRBAIRN & SON
FURNITURE DEALER
FUNERAL AND AMBULANCE SERVICE
PHONE COLLECT TO:
MORRISBURG: 543-2271
IROQUOIS 652-47775
WILLIAMSBURG 535-2950
Successor to G. Leonard Keck

FLOWERS FOR ALL OCCASIONS
MURIEL'S FLOWERS, of Winchester, Ontario, will deliver your orders for floral requirements DAILY, in the late afternoons, (holidays excepted).
YOUR FUNERAL ORDERS WILL HAVE IMMEDIATE ATTENTION AND PROMPT DELIVERY.
WEDDING FLOWERS BY APPOINTMENT, PLEASE
As members of F.T.D. our facilities include world-wide delivery service on flower orders.
MURIEL'S FLOWERS
MURIEL E. RENNISON
Proprietor
WINCHESTER 774-2201

W. E. FITZSIMMONS
AMBULANCE AND FUNERAL SERVICE
IROQUOIS
ESTABLISHED 1924
SERVICE IS OUR MOTTO
OL. 2-4452 or OL. 2-4577

NOW IS THE TIME
to buy the following items around Your House—
☐ ROOFING
☐ INSULATION
☐ EAVE TROUGH
☐ STORM SASH
COMPLETE STOCK OF BUILDING MATERIALS AT ALL TIMES
HODGINS LUMBER LTD.
Phone KL 3-3155 MORRISBURG

PROFESSIONAL CARDS

SMITH'S PHOTO STUDIO
PORTRAITS
GROUPS
● WEDDINGS
● COMMERCIAL
We specialize in . . . .
Children's Photographs
62 Kyle Dr. Ph. KI. 3-2873
MORRISBURG

D. WELLS & SONS
Formerly C. C. Stubbs & Co.
MONUMENTS
CEMETERY LETTERING
INGLESIDE ONTARIO
BOX 40
PHONE KE. 4-2255
THE MOST MODERN SHOP IN EASTERN ONTARIO

The Practice of Optometry
Conducted by
ART WAHLROTH, O.D.
in the Shopping Centre at
MORRISBURG, ONT.
has been transferred to
NORMAN TENNENBAUM B.A.S.C
Doctor of Optometry
who will continue the practice at the Same Location.

FRANCHISED DEALERS
—FOR—
GENERAL ELECTRIC
—AND—
ELECTROHOME
RADIO, TV, AND APPLIANCES
3 Years Experience in COLOUR TV
STEWART ELECTRIC
KE 7-2101
OSNABRUCK CENTRE
(1 Mile N. Ingleside Water Tower)

CLASSIFIED

FOR SALE

1961 VAUXHALL SEDAN.
MARSHALL REILLY,
Phone 543-3155, or 543-2563.
37p.

BALED STRAW. Apply
MAC ELLIS,
South Mountain.
37p.

RESTAURANT EQUIPMENT: Large Fridge; Gas Stove with Grill; 1 Stainless Steel Thermaduke (gas) Stainless Steel Electric Slicer; 1 Cash Register; 1 Counter Pie Rack; Tables and Chairs. etc. Apply to:
HARVEY McINTOSH,
Phone 774-3626.
37-8p.

CHESTERFIELD and 2 CHAIRS; Dinette Set, Table and 6 Chairs; General Electric Floor Polisher; 2 Beds with Springs and Mattress Lamps and numerous other house hold effects.
J. H. JOHNSTON,
Telephone 543-3119.
37p.

1 PAIR FIBRE GLASS DRAPES—150" wide x 84" long.
MRS. TESSIE BALDWIN,
Phone 774-2720,
Winchester, Ontario.
37c.

HELP WANTED FEMALE

WANTED IMMEDIATELY 1 Full-Time Waitress and 1 for part-time and week-ends.
THE HOLLYWOOD CAFE,
Morrisburg, Ontario.

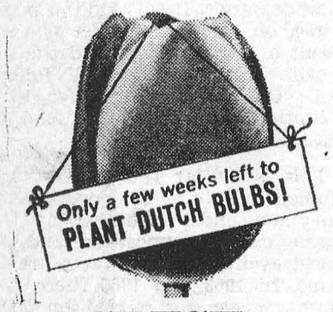

CREST HARDWARE
MORRISBURG

FOR THAT
TV SNACK
SMILES 'N' CHUCKLES
CANDY and CHOCOLATES
In A Large Variety

EAT OUT THIS SUNDAY—
TURKEY DINNER
5 to 7:30
Call 774-2808 or 774-2809
FOR RESERVATIONS

MAIN CORNER
COFFEE SHOP
WINCHESTER
HARRY L. FLORA

DON'T TAKE A SKID . .

on wet autumn leaves.

If you're planning a trip this fall be sure to drive with care. Wet roads can make driving conditions hazardous and lead to accidents.

A good travelling companion is a CIA automobile insurance policy.

It could help you meet the costs of

. . . damage or injury for which you were found liable

. . . damage to your own car

. . . accidental injury to you or members of your family in your own or someone else's car.

For details, call:

JUNIOR R. D. CASSELL
Phone 543-2075
Box 543, Morrisburg, Ont.

CIA Co-operators Insurance Association

TO RENT

LAKESHORE DRIVE, 2 Bedroom Duplex, Oil Heat, Modern facilities, private entrance.
HUGH GILLMOR,
Phone 543-2122.
37c.

MODERN, CENTRALLY HEATED, 3-bedroom Apartment; Dining and living room, kitchen, utility and bathrooms. Floors tiled throughout. Large sunporch. Connections available for automatic washer and dryer. Attached garage. Available October 1st.
PHONE 535-2430,
Williamsburg.
37p.

DEPARTMENT OF PUBLIC WORKS OF CANADA

TENDERS

SEALED TENDERS addressed to "Office Manager, Ottawa District office, Department of Public Works City Centre, 880 Wellington St., Ottawa 4, Ont.," and endorsed "TENDER FOR WINDOW AND VENETIAN BLIND CLEANING AT THE FEDERAL BUILDING, PRESCOTT, ONTARIO, will be received until 4:00 P.M. on September 30, 1966.

Plans and specifications and forms of tender can be seen, or can be obtained through:
MR. BERNARD PAYETTE,
DISTRICT MANAGER, P. & B.M.,
DEPARTMENT of PUBLIC WORKS
880 WELLINGTON STREET,
OTTAWA, ONTARIO.

To be considered each Tender must be made on the printed forms supplied by the Department and completed in accordance with the conditions set forth therein.

The lowest or any tender not necessarily accepted.
M. J. DESORMEAUX,
Office Manager.
37c .

SPECIAL VALUE

100 per cent 501 Dupont nylon; very thick pile.

Reg. $12.95 — — Special $10.95

This includes free installation, free thick 100 per cent rubber underlay.

We also handle Wilton Velvet Wools, Axminister, Acrillon, etc. For demonstration in your own home call collect:

LAURIN FLOOR COVERING
SALES & SERVICES
932-1676
37c

LAURIN FLOOR COVERING
SALES & SERVICE
932-1676

Another quality custom carpet, made by **PEERLESS RUG CO. LTD.** of **select 100 per cent Acrylic fibre** installed in the Jack Lee Restaurant.
37c

TENDER ON BRIDGE

TOWNSHIP OF WILLIAMSBURG

SEALED TENDERS, plainly marked as to contents, will be received by the undersigned up to 6 o'clock P.M. on the 20th day of Sept. 1966 for the construction of the Prunner Bridge in the 2nd concession Township of Williamsburg.

Plans and specifications may be obtained from the office of Stidwell & Associates, 107 Sydney St., Cornwall, Ontario.

A certified cheque in the amount of 10% of the tender price must accompany each tender.

Lowest or any tender not necessarily accepted.
(Signed):
KEITH SCHELL,
Clerk-Treas.,
Williamsburg, Ontario.
36-7c.

FREE SERVICE
TEXACO FUEL CHIEF

Now round-the-clock free service to EARL BAKER customers! Plus an annual cleaning and adjustment of your home oil heating equipment—also completely free. You pay only for defective parts. Call us today for Texaco Fuel Chief — the economical, cleaner-burning heating oil.

TEXACO FUEL CHIEF

EARL BAKER
PHONE 543-2962
Morrisburg Ontario

Exclusive Texaco Distributor of Heating Oils, Farm Gasolines and Lubricants in the Morrisburg Area.

STOCK CAR RACES

FIREWORKS AND STOCK CAR RACES
SAT., 8:30 P.M.—IROQUOIS SPEEDWAY.

STOCK CAR RACES
SUN., 2 P.M.—MAXVILLE FAIR GROUNDS.

FIREWORKS AND STOCK CAR RACES
SUN., 8 P.M.—FORT COVINGTON SPEEDWAY.

SPECTATORS AND DRIVERS INSURED

Driver must be at the track ½-hour before race time

WANTED TO RENT

WANTED IMMEDIATELY — 1-BEDROOM APARTMENT, Furnished. Write
MRS. DOUGLAS,
General Delivery,
Morrisburg, Ontario.
37tfc .

HELP WANTED MALE

MEN WANTED FOR PLANT WORK Steel Products. Ages 18 to 40. Good Health. Year-round employment.
TELEPHONE 543-2900,
Morrisburg,
Between 9 a.m. and 12 noon.
37c.

WAITRESS WANTED

AVON COSMETICS

CHRISTMAS SHOPPING

IS no longer a problem when the Avon Representative calls. Those earnings can take care of your Christmas shopping too. For interview, write
MISS M. ROSSITER,
4 Maple Crest,
Ville de Lery, Que.
37c.

FRED A. HILL
GENERAL INSURANCE

Consult us for advice on Life, Accident and Sickness, and Group Insurance.

TEL. 543-3069
MORRISBURG : ONT.

FOR SALE

56 FORD SEDAN in good condition. Apply to
G. E. McGREGOR,
Phone 543-2546.
37p.

HUNTING TIP

This is the last week before hunting season opens, so be sure to get your licence and be ready when the first flocks come close enough.

RAWLEIGH DEALER

FOR THE VILLAGE OF MORRISBURG & TOWNSHIPS OF WILLIAMSBURG & OSNABRUCK

I will be handling a full line of products, including Spices, Flavouring, Liniments, Insecticides, Fruit Drinks, Cosmetics, Dustmops and Brooms.

ARNOLD MILLWARD

Phone 543-2314. District covered Every Three Months. Orders between calls will be taken in evenings and delivered.
26tfc.

GORDON W. THOM
REALTOR
MORRISBURG — ONTARIO

DWELLING—In Morrisburg. Two storey brick veneer, centrally located, near Shopping Centre, three bedrooms; modern; oil fired hot air furnace; washroom on each floor. Double Garage and garden lot. Terms or cash.

DWELLING — In Toyes Hill - A frame bungalow, modern, located on two acres of land alongside paved road. Asking price $8,000.00

FARM — 100 Acres. Fully modernized in Township of Winchesteh; two-storey frame dwelling, excellent barns with stable cleaner — complete with full line of cattle, and machinery. Mortgage availab :

We have several cottages and many building lots within the V . lage of Morrisburg which are serviced, and other waterfront properties.

Telephone 543-3055
J. MILTON CARKNER,
Salesman
543-2079
10c.

COMING EVENTS

BINGO EVERY TUESDAY AT ST. MARY'S

Please advise all your Bingo playing friends that these popular games will be played every Tuesday evening at 8.00 p.m. sharp. You can win the Giant Jackpot! It is now now worth $135.00

✡

RUMMAGE SALE

Rummage Sale sponsored by Knox Women's Club on Friday, Sept. 23 from 1 p.p. to 9 p.m. on the mall (next to the I.G.A.)
37-8c

✡

MEETING

There will be a meeting of the Morrisburg unit of the Winchester and District Memorial Hospital on Tuesday, September 20th, 1966 at the home of Mrs. Gordon Thom, 76 Lakeshore Drive, at 2 p.m. Any person interested in this phase of Community service is mist cordially invited to attend.
37c

✡

ANNIVERSARY SUPPER

The Anniversary Turkey Supper of Williamsburg United Ccurch will be served in the Church Hall by the U.C.W. on Tuesday, September 27th beginning at 5:30 p.m. Admission: Adults $1.25, Children 12 years and under $.75 Everybody Welcome.
37-8p

✡

Williamsburg United Church 100th Anniversary Celebration

Pre-Centennial Service on Sun. September 18th at 11 a.m. Rev. G. Fee B.D., Ottawa, a former pastor, will officiate and preach.

A Service of Public Worship on Wednesday September 21 at 8:00pm Address by Rev. N.M. Slaughter, M.A., Montreal, president of Ottawa Montreal Conference. Soloist: G.W. Thom. Social hour will follow.

Centennial Services on Sunday, September 25, 1966 11 a.m. and 8 p.m. Sermons by the Very Reverend James S. Thompson, D.D., L.L.D., F.R.S.C., Past Moderator of General Council. Special music. All made welcome.
37p.

FLOYD FISHER
REAL ESTATE BROKER
MORRISBURG ONTARIO

PHONES:

Office 543-2044
Residence 543-2355

MORRISBURG — 6 room frame Dwelling with 3 piece bath on Lot 181' x 110' zoned service commercial, close to the shopping centre, priced very reasonable.

MORRISBURG — Bungalow, 4 bedrooms, modern kitchen, living-room 15' x 12', oil hot air furnace, utility room, carport, paved driveway, excellent location. Asking $12,000.

MORRISBURG — Solid Brick Dwelling. 10 rooms and 2 bathrooms, hardwood and tile floors, full basement with hot air oil furnace, easily converted to duplex. Price $14,900 with terms.

NEAR INGLESIDE — Brick Five-room Home, full basement with oil furnace, water softener, 5 acres of good productive land. Price $12,000.

INGLESIDE — 6 room Frame HOUSE ¼ acre land, oil furnace, 3 piece bathroom, home in good condition. Price $7,500.00.

INGLESIDE — 8 room brick Dwelling in excellent condition; 4 bedrooms, 1½ bathrooms, full basement, oil furnace, wonderful view of the river. Price $12,500.

MARIATOWN — If you like living near the river, see this 2 bedroom Bungalow; living room and modern kitchen, 3 piece bath, full basement with oil furnace, low taxes. Price $9,000.00.

NEWINGTON — 6 room frame House with furnace, 3 piece bathroom ½ basement, lot 103' x 250' House in very good condition. $500 cash down will handle.

For information, call our Office or

ALTON BOLTON, Salesman
Phone 543-2002.

CEDAR GROVE

Mr. and Mrs. Elburn Crites accompanied by Mr. and Mrs. Milton Crites, Second Concession, spent the week end in Woodstock, guests of Mr. and Mrs. Dale Crites.

Mr. and Mrs. Glenn Dafoe and family visited Mr. and Mrs. Orrin Zummach, Newington, R.R. Sunday evening.

Callers at the home of Mr. and Mrs. Garnet Dennison Sunday evening were: Mr. and Mrs. Pliny Mc Kee and family of Iroquois; Mr. and Mrs. Basil Dennison and Paul of Archer; Mr. and Mrs. Lorne Dennison, Morrisburg R.R. 1 and Mr. and Mrs. Chesley Swerdfeger.

Miss Janice Dafoe was an overnight guest of Miss Juliette Rowden of Ingleside.

Mr. and Mrs. Carman McIntosh and Beth of Williamsburg called on Mr. and Mrs. Glenn Dafoe Sunday afternoon.

ROAD SAFETY

Now that the children are back to school be more careful when travelling the roads of a small town at lunch hour and around four p.m.

In The Churches

ST. MARY'S CATHOLIC CHURCH
MORRISBURG

Sunday—
Masses at 8 a.m. and 11 a.m.
Saturday Evening—
7.30—Devotions and Confessions.
Week Day Mass 8.00 a.m.
ST. CECILIA'S, IROQUOIS—
Sunday—
Mass at 9.30 a.m.

THE UNITED CHURCH OF CANADA
Lakeshore Drive Church
MORRISBURG, ONTARIO
Mrs. J. Graham, Director of Musi
Sunday, September 18th, 1966—
10:15 a.m.—Sunday School Classes Resumed.
11 a.m.—Morning Worship.
Rev. R. W. Fenn will preach.
Welcome to the Family Church Of Faith and Friendship

ST. JAMES ANGLICAN CHURCH
Rev. Cyril W. Earle, L. Th., Rector
TRINITY XV, Sept 18/66—
St. James, Morrisburg—
8 a.m.—Holy Communion.
9.45 a.m.—Sunda y School.
11 a.m.—Holy Communion.
No Evensong.
Holy Communion each Wednesday at 10 a.m.
Holy Trinity, Riverside—
2.30 p.m.—Evensong.

MORRISBURG PENTECOSTAL CHURCH
LAKESHORE DRIVE
P.O. BOX 251
Pastor: REV. A. BARNES
Sunday, September 18th, 1966—
9.45 a.m.—Sunday School. Classes for all ages.
11 a.m.—Morning Worship.
7.30 p.m.—Evangelistic Service.
Tuesday—
8 p.m.—Bible Study and Prayer.
Friday—
6.45 p.m.—Children's Hour.
8 p.m.—Young Peoples.
WARM WELCOME TO ALL

ST. LAWRENCE EVAN. LUTHERAN PARISH
15th Sunday After Trinity—
St. Paul's—
10 a.m.—The Service.
11 a.m.—Sunday School.
St. John's —
1.30 p.m.—The Service.
September 25th—
HARVEST HOME SERVICES
EVERYONE ALWAYS WELCOME!

THE PRESBYTERIAN CHURCH IN CANADA
KNOX CHURCH
"The Church With The Chimes"
Sunday, September 18th, 1966—
11 a.m.—Morning Worship.
Sunday School resumes Sept. 18th

MAMMOTH TWILIGHT

AUCTION SALE

— of —

USED & NEW CARS & TRUCKS

— at —

ARMSTRONG PONTIAC

522 KING ST. WEST,
BROCKVILLE, ONTARIO

— on —

FRIDAY, SEPTEMBER 23rd

AT 6 P.M. SHARP

40 USED AND NEW CARS

All ages, Styles and Conditions

Included are Demonstrators, One-Owner Cars, Station Wagons, and A Fe Mechanic's Specials

The Trwucks include: 66 GMC Half-Ton Express; 61 International Travelall, 8-Passenger; One Fargo (older model) 3-ton Chassis and Cab.

In order to carry out our expansion program, every vehicle MUST GO! If you are thinking of buying a new or used car, wait for this sale and buy at your own price. Eveerything sells — No Reserve Bids. FINANCING available on the Spot. Sale goes on Rain or Shine. Free Cokes for All.

CLAYTON HANDS — AUCTIONEER
PHONE PERTH 267-2984

BIRD WATCHERS' DELIGHT

On Tuesday, September 20th, the Morrisburg Horticultural Society is presenting a special programme when Mr. A. G. Austin, noted naturalist, will present an evening programme of Nature — BIRDS IN THEIR NATURAL HABITAT, together with slides of wild life and wild flowers. Because of its particular interest to many in the Community, the Horticultural Society members are inviting all who are interested to join with them on this occasion. To help defray expenses, a silver collection will be taken.

CIVIC BUILDING AUDITORIUM
TUESDAY, SEPTEMBER 20th
AT 8:00 P.M.