The Morrisburg Leader

VOLUME 100, NO. 20 — MORRISBURG, ONT., FRIDAY, MAY 18th, 1962 — $2.50 YEAR, IN CANADA; $3.50 IN U. S. A.

PROGRESS BEING MADE AT MORRISBURG'S NEW COMMUNITY CENTRE—

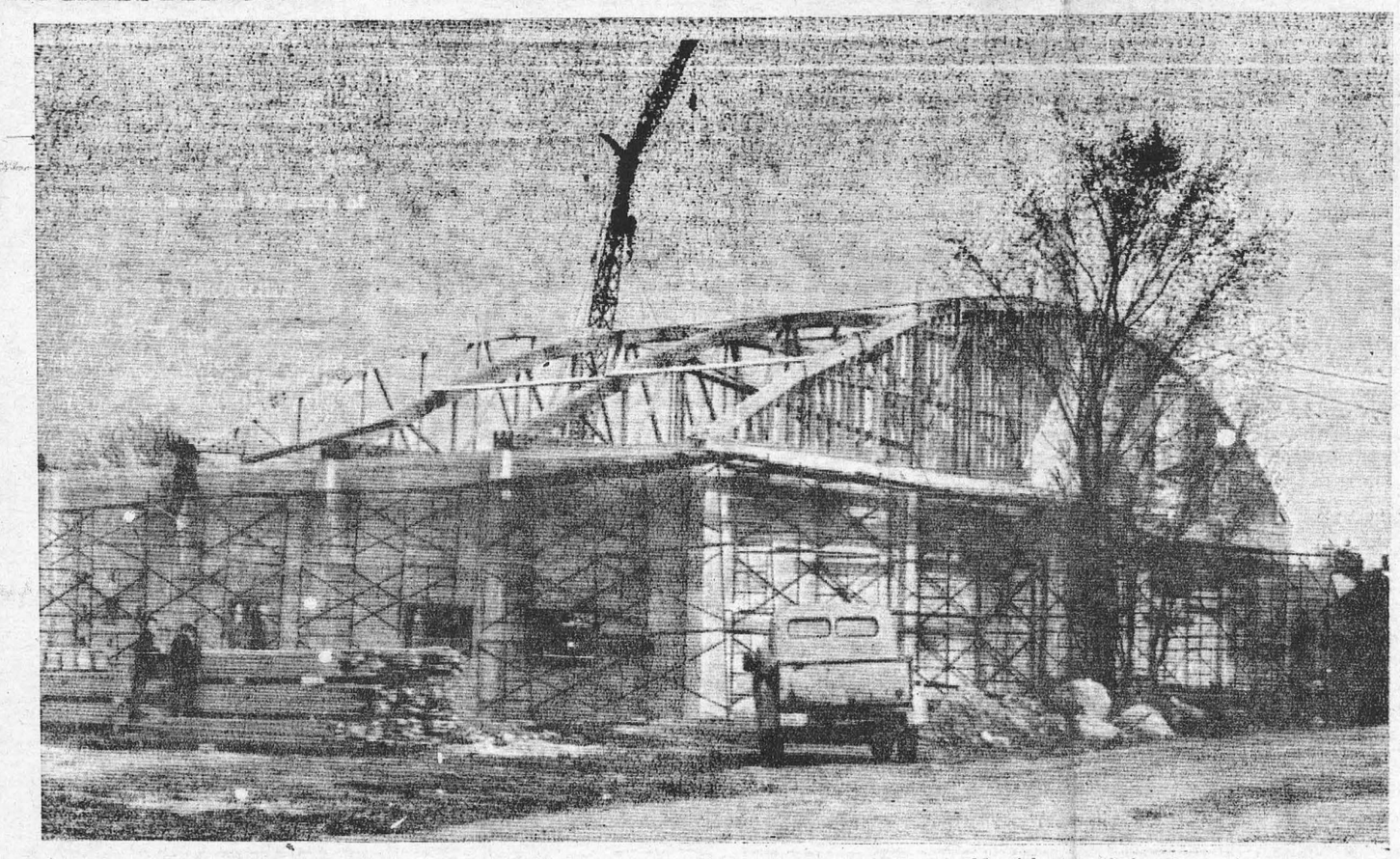

Further progress is being made on Morrisburg's new Community Centre, with the huge roof arches being placed in position this week. Here our photographer flicked his shutter as the fourth arch was being lowered onto its anchor bolts. Contract for ice making plant was also let this week.—Photo by Smith.

No Action Taken on Council Resignation

At a special meeting of Morrisburg Council on Monday night, Shaler Heagle reported numerous dogs running at large in the vicinity of ihs home on William Street. He requested that something be done about the matter. Following a lengthy discussion it was decided that Clerk Lloyd Barkley should obtain a ruling on the possibility of having Chief Constable Duval shoot, on sight, untagged dogs running at large, following public not ification.

Correspondence from C. M. Carter, Executive Assistant to Ross Strike, Chairman of Ontario Hydro, notified Council that the Chairman was absent from the city, but a meeting with Morrisburg would be arranged immediately upon his return.

Following a request from Malakoff Corp., that a fire hydrant be moved from its present location in the proposed parking area of the coin-operated service laundry, Council was told by Councillor Fred Hill that the change would be a relatively simple operation. Mr. Barkley was authorized to instruct works superintendent Denzil Phillips to attend to the matter. Authority was given for the ditch north of the laundry to be filled in and the ditch along Campbell St., providing proper tile is used along Campbell St., and at their own expense.

Following authorization for servicing of the boiler and electrical system at the Civic Centre, Councillor Willard Steinburg brought up the question of painting the interior and exterior of the water tower to counteract rust, which is beginning to appear. Since this would involve an expense of roughly $3,000.00, the clerk was authorized to obtain prices and report to Council.

Permission was given to the Morrisburg Branch of the Royal Canadian Legion to have the Allan Shows operate May 16-19 on land north of the Civic Centre. Ladies of the Auxiliary will operate a refreshment booth. The Legion was notified that papers and ticket stubs must be removed from the premises, otherwise the work will be done and the legion billed.

Discussing Mrs. Lois Pope's suggestion that local merchants be forbidden to sell matches and firecrackers to children, it was the general decision that this council has no jurisdiction over Mariatown and the problem at Morrisburg is negligible.

Councillor Steinburg brought up the danger of accidents at the dock at the foot of Ottawa Street, where the water is very deep. Correspondence with the Department of Public Works will ascertain what is going to be done for safety at the dock.

Correspondence from the Lions Club of Morrisburg notified Council of their interest in seeing that village streets are suitably named, and offering assistance with the work. Council agreed that the 69 metal signs costing approximately $1,000 should be erected. Mr. Barkley will study prices and notify council.

The meeting concluded with discussion of Councillor J. Dain Connor's resignation which had been submitted one week earlier. It was thought that Mr. Connor should be given time to reconsider. Following the motion of Councillor Willard Steinberg and Councillor Fred Hill that the resignation not be accepted, it was understood that should Councillor Connor not appear at any of the next three regular council meetings, his seat will be automatically declared vacant. In that event, the clerk will contact Mr. Lawrence Coligan, former councillor, who was defeated in the last civic election to fill the vacancy.

MANY NEW TECHERS FOR SO. DUNDAS HIGH SCHOOLS

At a regular meeting of South Dundas High School Board held Tuesday evening in Morrisburg High School, it was learned that five teachers, including Mr. W. E. Franke, principal, will be leaving the Morrisburg staff and four changes will be witnessed at Iroquois High School. Replacements have been made for all vacancies, except for the principalship of Morrisburg High, and interviews with applicants are being conducted.

Mr. Franke leaves Morrisburg for Carleton Place, Mr. Claude Mayer for Hawkesbury, Mr. Arnold McCourt for specialist's training at Ottawa University, Miss Patricia Grace for Deep River, and Mrs. Lafleur for Scarboro, where her husband has a pastorate.

Coming to Morrisburg are Miss Yvette Maerus from Sudbury, Miss Jean Robinson from Quebec and formerly from South Mountain, Mrs. Elinor Crawford from Toronto and Mr. William Sherwood from Winchester.

With Mr. Archie Bray, principal at Iroquois will be Lee Madden, Toronto High School of Commerce, teaching English, Mrs. Isobel Corden, commercial and French, Lionel Chartrand from Cornwall St. Lawrence High, teaching technical arts and French 9, Larry See, University of Western Ontario, geography and boys' P. T. Miss Mary Jane Pridmore from Australia and formerly from St. Lawrence High School, Cornwall, who will teach girls P. T. and English 9, Henry Malon, University of Waterloo teaching history 9-13.

Teaching grades 10-12 at Iroquois High will be Ralph Phipps from Delhi, Sheila Sullivan from Burlington, Michael Robinson from Kingston and Bruno Pollesel from Chelmsford.

Discussing salaries, it was agreed that, at the Masters' Degree level $300 should be paid above the regular salary schedule. Douglas Foley's request for an additional $500 because of extra experience, was granted.

Payment of improvements and repairs at Morrisburg, involving asbestos tile covering to corridors, new doors, improvements in the boys' locker room, locks and other repairs, amounting to $1450 to Ronald Hummel was authorized.

It was decided that student accident insurance coverage be continued as of last year. Brochures have been ordered so that parents may become acquainted with policy details.

School bus drivers were allowed 40 cents per mile, as requested over last year's rate of 38c. Mr. Dale Beckstead, chairman of the board, described these men as careful drivers, giving good service and excellent co-operation.

In presenting his report for Morrisburg High School, Mr. Franke said that the banquet for honour students and parents, which has become a tradition at Morrisburg, will be held this year at the Torch Room of the Flamingo Motel, Cornwall. A smorgasbord supper will be served with music and entertainment.

Mr. Franke told the Board that the two targeddies which had struck Morrisburg during the past week had cast a heavy shadow over the whole school.

Mr. Bray reported that cadet inspection at Iroquois will be held Wednesday, May 23rd at 2 p.m. at the school grounds. The cadet formal will be Friday night. Everyone interested is invited to attend cadet inspection.

A special meeting of Morrisburg Council and the Community Centre Board was called on Monday to finalize arrangements for the artificial ice making equipment. Entwistle Construction of Cornwall have the building contract for the proposed $170,000 community centre.

Stanley Hogarth, representative of Creamery Package Co., described the liquid ammonia installation with 50 h.p. compressor, as having a more than 25 year lief expectancy. "Chairs" on 4 by 4 sleepers will be part of the installation. For the first year, while the sand and base is settling, these chairs, and areas between the pipes will be filled with cracked ice before flodding. The company will assist with special techniques and services of ice making and closing down the operation for the first year and will be on call thereafter for assistance.

Since it was learned that the cost of such installation is scheduled to rise, on the recommendation of the Community Centre Board, Council authorized Solicitor G. William Gorrell to prepare a contract for purchase of the equipment at $24,436.

Approximately one month will be required for completion of installation which will take place in August.

Upper Can. Village Opened For Season

On May 16th, 1962, the 1850 tollgate was swung wide, marking the opening of the second year of Upper Canada Village in Crysler Farm Battle Park, seven miles east of Morrisburg, Ontario. In 1961, during its first year of operation, attendance at the Village totalled almost a quarter of a million. This year, with a longer season planned, attendance is expected to far surpass this figure.

The fame of Upper Canada Village, "Ontario's Living Heritage", has spread far beyond Ontario and Canadian borders. Last year it attracted visitors from such distant points as the Fiji Islands and Ethiopia. In all, people came from over 25 different countries.

Upper Canada Village, the brilliant conception of the Ontario Government comprises representative homes and buildings that might have been found in a typical River Village. For the most part, these buildings were rescued from the flooding that ensued with the building of the St. Lawrence Power Project and Seaway and removed to their present site on the sloping banks of the St. Lawrence. Land along the historic St. Lawrence Valley between Iroquois and Cornwall was inundated to form the power reservoir, submerging the old villages of Mille Roches, Moulinette, Aultsville, Dickinson's Landing, Farran's Point, Wales, Woodlands and East Williamsburg.

Nearly 40 authentically furnished buildings in the Village will be open for close inspection by the antique lover, the collector of Canadiana, the historian, by those curious to see history come to life before their eyes.

Faithfully reconstructed to show the life of Ontario's pioneer area (1784 - 1867) the Village is a masterpiece of accuracy and detail, down to the last hand-forged spike. Perhaps its most distinctive feature is that everything works in this living museum the woollen mill, over a hundred years old, processes wool and weaves it into soft blankets which may be purchased by the visitor; the 1840 sawmill cuts giant pieces of wood; crisp loaves (original recipe) are baked in Cook's Tavern bake house. The blacksmith, cabinetmaker and weaver go about their work in the authentic surroundings of their trade.

There are no telephone or electricity wires in evidence. The roads are plank or dirt, and transportation is by horse-drawn vehicle, ox-cart, or by bateau on the canal. The utmost care has been taken to preserve the atmosphere of an earlier day in every facet of "Village" life.

Upper Canada Village is part of Crysler Farm Battle Park, 2,000 acres of beautifully landscaped tribute to the soldiers and settlers of early Canada. The park itself is named for one of the decisive battles of the War of 1812 which took place on November 11, 1813, determining Canada's destiny as a free nation within the British Commonwealth. A Memorial Mound, built from earth taken from the battle site (now submerged), and atop which is an imposing monument, overlooks the river. At the base of the Mound stands the Battle Memorial Building, featuring a large mural of the battle painted by Adam Sherriff Scott, one of Canada's most distinguished painters. Northeast of the Mound is the bronze figure of a Loyalist soldier, the work of famed sculptor, Jacobine Jones. The Pioneer Memorial a cross-shaped garden enclosed by walls built from the bricks, stones and timbers of submerged houses in the inundated villages, lies just east of the Loyalist memorial.

The Park, as well as being a magnificent tribute to the past, is a recreational area of great variety. Within its environs are facilities for bathing, riding, picknicking and refreshments. There is a Railway Museum and a Marina with customs agent for visitors on yachts and pleasure craft coming from American waters. At the entrance to the park a large Information Centre assists visitors in their tour through the area.

Crysler Farm Battle Park is the largest of 14 serviced parks under the jurisdiction of the Ontario St. Lawrence Development Commission. Included among their many attractions are camping, trailer and picnic sites, beaches, waterfowl sanctuary, boat launching ramps and scenic drives. These parks, stretching from Adolphustown on the Bay of Quinte to Lancaster, near the Ontario-Quebec border open concurrently with Upper Canada Village, as does Old Fort Henry at Kingston, Ontario.

Hours for the Village: 9.30 a.m. to 7.00 p.m. daily. Fees: $1.75 (for 1 to 24 persons); $1.50 (for organized groups of 25 or more); children under 16, accompanied by adults, admitted free. Tickets bought at the Village after 12 noon are good for the remainder of the day of purchase and all the following day.

Hours for Old Fort Henry: 9 a.m. to 9.30 p.m. daily. Fees: $1.25 (single admission); $1.00 (for organized groups of 25 or more).

For further information, write the Ontario-St. LawrenceDevelopment Commission, Morrisburg, Ontario.

Mark Anniversaries

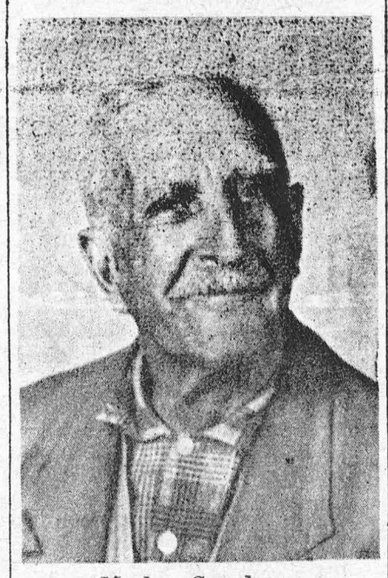

Morley Casselman

Photo by Smith.

Morley Casselman, a native of Morrisburg celebrated his 76th birthday on Friday, April 20 and on Tuesday, May 8th, he and Mrs. Casselman celebrated their 55th wedding anniversary quietly at home. Mrs. Casselman has been in ill health for some years.

The former Lucy May Hall of Williamsburg, and Morley Cascselman of Morrisburg were married at Williamsburg Presbyterian Church, with Rev. R. A. Lundy officiating. Following the ceremony, the couple travelled by horse and buggy to the home of Mr. Casselman's parents, Main St., West, Morrisburg, where they made their home for some years.

Later Mr. and Mrs. Casselman settled on the "Annie Casselman Farm" on the river front east of Morrisburg. Mr. Casselman has farmed and been a mail carrier. He is no wretired and living at Morrisburg. He is well read and interested in civic affairs. Every Friday afternoon sees Morley Casselman attending magistrate's court and exchanging his books at the public library.

Mr. and Mrs. Casselman are the parents of four children, one son Denzil at Montreal, and three married daughters, Cora and Jennie at Iroquois and Greta at St. Catharines.

Last year at the ime of Morrisburg Centennial Celebration, Mr. Casselman displayed one of the most luxuriant beards in town.

L. PENNACHETTI HEADS HOLY NAME

A meeting of St. Mary's Holy Name Society, held at the parish hall Monday night elected the following slate of officers for the coming year:

Past president, Lorne Laurie; president, Louis Pennachetti; vice president, Ron. Blackburn; secretary, Loyal Brunt; treasurer, Harry VanMoorsel; councillors, Louis Lecompte, Roger Bouchard.

The financial report given by retiring treasurer, Gerry Harrington showed a balance on hand of $62.00.

Father MacDonald spoke briefly to the members, thanking all for their assistance and co-operation during the past year.

The meeting then split into two groups to discuss proposed spiritual and temporal activities of the Society. These discussions provided many constructive suggestions, which were submitted to the new executive for their consideration.

Morrisburg Spotlight

BY TEE PEE

According to an ammendment to the Municipal Act, all Municipal Councils will be required to publish an Audited Financial Statement, in a paper that has circulation in that municipality, and/or mail to every tax-paper a copy of same. This will eliminate all those wild statements, and defamatory remarks made about the operation of a municipality, and the elected officers who devote their time to the administration of local affairs, and any person who is public minded enough to attend the meetings of the Council could become conversant with all operations of the said Council. Now there will be no reason for people to make those wild guesses which were the usual thing in the smaller places, and also we may say, in the larger ones. This is no reflection upon any person either elected, appointed, or employed, but rather the ammendment will prove to the public at large just how much work has gone into the management of their civic business. The tremendous amount of work that falls on the shoulders of the Clerk-Treasurer is not even remotely realized, or thought of, by the ordinary man on the street The number of hours worked by the said officer brings his pay per hour to a very low figure.

☼

The Fish and Game Club held a meeting on Monday last at which some very good ideas were put forward. One of these which certainly appealed to us is, that Junior Members will b aedmitted to membership at a nominal fee. This will extend the scope of the Club in publicizing conservation, and will also da a great deal toward encouraging the younger people to become good sportsmen. A water safety program, as regards motor boats, was also suggested, and will be acted upon. Also a program on respiration, in the case of drowning, etc. This kind of work will be a great asset to any community. The Fish and Game Club is to be congratulated on their progress. May we wish you all, many big fish, and lots of game, during the coming season.

☼

Many people have spoken to us during the past week anent some of our essays. Humbly we thank you for your kind remarks. We not write for the sake of praise, but our ramblings are usually prompted by what we see and/or hear. Sometimes we are tempted to become a little facetious, but our inner thoughts remind us that it is better to be laughed at than with. It is quite easy to point out the faults of others, but our own faults are just as idiotic and foolish as those of any other person. We must admit we have one pet aversion, that is, a person who appears to be very conscious of their own importance, —in plain language, the "stuffed shirt". There are a few around, and in our humble opinion they are a pain the neck, maybe much lower.

☼

BEAUTIFYING MORRISBURG — More and more every day we see the results of tender care given to gardens, lawns, etc. The good people of Morrisburg, and more so those who take a pride in the outside appearance of their properties are to be congratulated on their efforts. As we have said before, the members of the Horticultural Society are all out to improve the general aspect of the Village. In past years, many congratulatory remarks have been passed in our hearing, about the lovely lawns, and flower gardens here. This village does not have to take second place to any municipality in beauty of appearance. There are lovely homes, beautiful trees, stately buildings, from Victorian architecture to the most modern, all attractive in their own style, and so distributed as to please the eye of the most discriminating. All these wonders surrounded by God-given beauty of foliage makes a contribution to pleasant living that it is hard to surpass anywhere. We of this village have a great deal to be thankful for, and a good way to show our own appreciation is to worship God in our own particular manner.

☼

The Morrisburg Council has set the mill rate for 1962 taxes, and the most pleasing feature is that there will be no increase in the rate for residential properties, and believe it or not, a reduction in the commercial rate. In view of all the controversy which took place in the early part of this year about the assessment of Morrisburg, and the stories told by certain officials that our assessment was all wrong, and that other municipalities in the United Counties were right, and that we were assessed too low, — the present rate, as compared with all others aforesaid, which have all increased, or are higher, certainly makes someone look terribly foolish. Naturally we give a great deal of credit to the present administration, and to the splendid work of the Clerk-Treasurer of Morrisburg, but those self-appointed experts, who through prejudice, or ignorance of the facts, should in future be more certain of their theories before going off the deep end. It is always a good thing to make sure that the tales they listen to, about Morrisburg affairs are correct, before jumping at conclusions.

Bird Haven On England's Severn

All animals have interested me, and birds more than others, but wild geese have an almost mystical importance. Long ago I decided that my home must always be within sight and sound of the winter wild geese, which in itself, drastically limits the choice of locality. There is only a small number of places in Britain where, from one spot, one can be sure of seeing and hearing wild geese daily through the winter months. On such a spot, close to the estuary of the River Severn, stands the house in which I live with my family.

As I start to write this book on 29th March, 1957, I am sitting in the window of my studio. It is no ordinary window, for it is ten feet across and eight feet high, and it looks out upon water and birds, and the green fields of Gloucestershire. From my armchair the window frames a picture of endless beauty, activity and diversity — a picture which gives me a pecularily intense pleasure, because its composition is my own creation. A pool with islands reflects the flash of the setting sun in the ripples made by the ducks and geese that are swimming on it. There is a great crowd of birds, 300 or more, of many different kinds from all over the world. They have not long been fed and the nearest are dibbling at the water's edge less than six feet away from where I sit. Many of the birds are tame ones, brought from distant countries to live together here in the Vale of Berkeley — Ringed Teal from Brazil, Barrow's Goldeneyes from Iceland, Ruddy Ducks from North America, Ne-ne Geese from Hawaii, White-winger Wood Ducks from Siam . . . But many too are wild ones from far away breeding grounds which have elected to spend their winter at the Wildfowl Trust on the Severn Estuary, and to come in to feed in front of my window — Pintails, Wigeon, Shovelers, Pochards, Tufted Ducks, Coots.

here is a grey ruffle on the far water from the light wind, which is coming from just a touch north of west. The precise wind direction, the very eye of the wind, has always been important in my life for the things which have depended on it: the flight courses of birds, and the drift of their migration; the angle that a sailing boat will point, and the advantages to be gained over an opponent by tacking if the wind changes by the smallest amount; the wind that will enable me to hold altitude in a glider on the ridge of the Cotswolds, or the wind that will drift the glider as it gains height in a thermal upcurrent on a cross-country flight. The study of birds, sailing, soaring, all depend at one point or another upon the eye of the wind and an appreciation of its precise bearing.—From "The Eye of the Wind," by Peter Scott.

SAVE SOME

It's a very good idea after a repainting job to save a small amount of paint in a tightly closed container. This left-over paint comes in handy for any touch-ups later on . . . and for taking care of little touch-ups, a cotton swab makes an ideal applicator.

On the back of a truck: "Please don't hug me — I'm going steady'.



MODERN POCAHONTAS — Catherine Barnes, 23, raises the tomahawk of her ancestors as Miss Pocahontas at a Jamestown, Va., fete. The 350th anniversary celebration marks John Rolfe's first tobacco crop which saved the colony in 1612. Catherine is a direct descendant of the marriage between Rolfe and the Indian princess he made his bride.

Churches See Mission In Automation

By HAROLD SHEEHAN
Newspaper Enterprise Assn.

New York — The congregation adjusts to their seats as piped-in organ music plays the appropriate selection. Lights, programmed to dim at the precise moment, carry eyes in the direction of the empty pulpit.

No one in the church hears the soft hum of the tape recorder as the professional voice with adjusted local accent delivers the sermon. Discreet, numbered lights in each pew alert worshippers to the correct hymn.

Thus, the master tape moves the service at a dignified and deliberate pace toward its gentle, programed conclusion.

Who in this increasingly automated world can predict that such an electronic church service will never be staged?

Officials at the United Church of Christ are not worried right now about pastors being replaced by machines in any of its 6,400 churches. But they are concerned with the problem of automation, nevertheless.

Already some churches have arrived at the piped-in music stage. At the United Church's mission board, machines have displaced about 10 persons. In its research department the job of 15 men is now being handled by an electronic card sorter.

This denomination, with about 2 million members, is alarmed enough about automation's impact to do something about it. Its Council for Christian Social Action lays the problem on the line in a 27-minute film entitled simply "Tomorrow?".

Producer of the movie is the Rev. Everett C. Parker, director of the church's Office of Communication.

"We don't try to offer any solutions to what President Kennedy has called "the major domestic challenge of the 1960s. What we are trying to do," said Dr. Parker, "is to alert people to the problem and get them thinking."

Some 300 copies of the film are being distributed to church film libraries around the country. In coming months, Dr. Parker hopes church, labor and management groups and the general public will be stmulated to assess automation's impact in local communities.

What viewers will see, among other things:

- A big automated oil refinery. Work force: six men and a computer which can store 75,000 instructions in its "memory."
- A factory manager who admits to concern over employees losing their jobs, but who states, "It is the job of management to chop people out."
- A union shop steward in an automated factory who fears for the future of the labor movement in the electronic age.
- The all too familiar lines of unemployed searching vainly for work as sophisticated machines move into the factories.

Why has the United Church of Christ taken an interest in the problem?

"The church has the greatest opportunity for leadership in finding a solution," said Dr. Parker. "Almost everybody will be affected one way or another by automation in coming years."

Elsewhere, the National Council of Churches, which embraces 33 denominations — the United Church of Christ included — is conducting study sessions throughout the country to explore the problem. A national study conference will be held in Pittsburgh in November. The 400 persons expected to attend will step from the ranks of the clergy, labor, business, government and education.

As Dr. Parker says, automation seems to be everybody's problem.

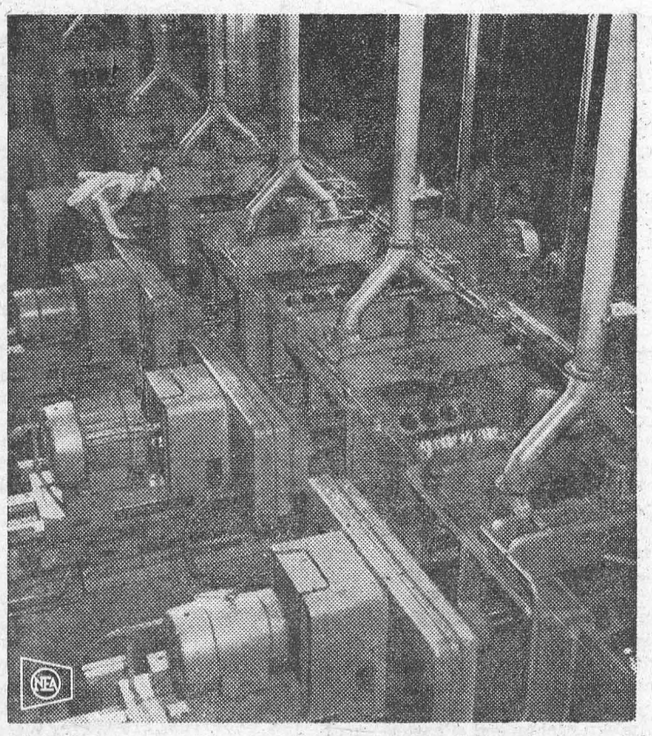

LONE WORKER watches automated machine perform 32 drilling and reaming operations on an automobile engine.

CHRONICLES OF GINGER FARM

Gwendoline P Clarke

'Twas the last week in April, so what did we get? Just two days of suffocating heat, that's what. Naturally we got busy taking off storm windows and putting on screens so we were all ready for summer. But now we have the furnace going again! Even with it we are not any too warm as there is a cold wind blowing off the lake that seems to get into the house. We are hoping we don't get a frost as we would hate to see our shrubs killed that have just started to bloom. However, we can't change the weather and it would take too long to cover all the shrubs, so I guess we shall have to take a chance and hope for the best.

You know, I have been looking around at the bare trees and I can't remember a time when they have fascinated me so much. From my room I can see two trees at the edge of the road about a block away and the natural symmetry of their branches is really beautiful. Unfortunately it won't be nearly so noticeable once the trees are in leaf. I think one is an oak and the other an elm — and here's hoping the elm doesn't become a victim to the disease that is killing so many of our lovely trees. What will the orioles do if they can't find elms from which to build their hanging nests? There is another elm at the back of our lot and every year the orioles come to nest and raise their young. We always know when they are here either by their sweet, trilling song or by seeing a flash of black and orange darting back and forth from tree to tree.

Just imagine, I was speaking to a friend yesterday who was born and raised on a farm and yet she didn't know one bird from another, unless it would be a crow and a robin!! I could hardly believe it. And it bothers me to think of what she has missed as a child — and what she is still missing. Bird study can be a most fascinating pastime. Certainly children should be taught how to know and recognize every kind of bird life common to the district in which they live, or in the parks and woods where they play or go on hikes. Mothers, do take a little time out from your busy life to help your children enjoy the birds. You couldn't choose a better time to start than early summer. Incidentallly, if you want a book to help you identify the various birds an excellent one for that purpose is "Birds of Canada" by P. A. Taverner. Before leaving the subject of birds I should tell you how relieved we were yesterday to see a pheasant around here again. We hadn't seen any for over a week and we were afraid something dreadful had happened to them. However, I imagine it just means the hen bird is nesting somewhere as it was only the cock pheasant that showed up.

A friend of mine — let us call her Jane — is a particularly active woman, quite prominent in journalism and in social organizations. The other day I was talking to her and she was telling me of a lengthy project she had just completed and of another she was about to start. "Jane," I said, "when are you going to retire?" She laughed. "Retire? Not at all, I hope. I feel I am much happier working than I would be with nothing definite to do."

Knowing Jane as I do I felt she was absolutely right. And that principle applies to a lot of other people too. So the question remains — when and at what age should a person retire? Can there be any hard and fast rule? I hardly think it. And yet in many instances industry is making retirement at sixty-five compulsory even though the experience of people in good physical and mental condition must be invaluable. And how about farmers? How many farmers are willing to retire at sixty-five? How many actually do for that matter? Certainly a man who has worked hard on a farm year in and year out should take it a bit easier when he has past sixty. But easing up is a lot different from actual retirement. There are farmers who at some time or other have been offered a good price for their farms, either by the government or by some commercial enterprise. Many have taken advantage of what seemed like a golden opportunity, sold their farms and retired. In some cases it has worked out all right; in other cases it hasn't. A lot depended upon the extent of the retirement. For a man, physically fit, to suddenly leave farm work and move to a town or city can be disastrous. Or an ex-farmer and his wife may think that travelling in winter and living in a cottage by the lake in summer may be a good substitute for a busy farm life and a chance to see and do things they couldn't do before. But from conversation with a few retired folk I find that such a life eventually begins to pall. They miss the discipline that only work can bring. In our case it was different. Neither Partner nor I could have gone on farming much longer. We are well satisfied, but yet we still look back to our farming days with nostalgia — with a sort of lonesome longing.

Fantastic Career Of Mussolini

The career of Mussolini contained, among other things the makings of a fantastical grand opera in the most grandiloquent Italian style, with statues and mobs, lusts and warfare, a hundred ranting arias for the hero-villain, and the final hanging of his corpse, head downward, in a public square in Milan. The theatrical elements of such an opera, which would be much more relevant than most to modern times, are all present in "Il Duce" by Christopher Hibbert, an accomplished English historian ("The Road to Tyburn," "Wolfe at Quebec") and twice-wounded veteran of British campaigns in Italy. "Il Duce" is a rich biography of Mussolini in English. It is an absorbing book in many ways, but its greatest merit lies in the fact that it looks especially and intimately into the dictator rather than his works. And there Hibbert discovers not the familiar demagogue on the balcony, but a grand-scale neurotic. This bullying blacksmith's son, an early socialist, smelled personal opportunities and became a prime case history in the pathology of the power drive. It led him finally, through falling fortunes, into a brooding, stoic condition in which he displayed a detached courage while awaiting the execution which he was sure would be his lot. He was utterly careless of chances to flee for his life, and it is noteworthy that his mistress of many years, Clara Petacci, chose to remain with him and was the first to fall before the submachine gun of their Italian Communist executioner.

Mussolini for years exhibited a weird mixture of qualities. He was a physical-culture and bare-skin zealot who had ulcers, a revoltingly crude womanizer who was a devoted husband and father. He read socialist intellectuals but was a superstitious believer in charms and amulets. He arranged all manner of Roman pomps but often dressed himself like a slob. He cared nothing about money, but he knew himself well enough to exclaim: "I want to make my mark on my era with my will, like a lion with its claw!"

It would appeared that the first thing which broke his feverish spirit was his relationship with Adolf Hitler. At first Mussolini considered Hitler an unsavory weakling, but Il Duce was overwhelmed by the thunderous military displays of Germany. He tried to make recalcitrant Italians adopt the goose step and practice an anti-Semitism generally alien to them. Before and during the war, Hitler constantly acted without telling his Axis partner what he proposed to do —in Austria, Czechoslovakia, Poland, and Russia. As Italy's forces made a botch of their African and Greek campaigns, Mussolini became in effect a passive tool of Hitler. Il Duce once confessed: "I haven't enough blood in my veins to blush when I see him."

Hitler remained faithful, and when Mussolini was imprisoned after the revolt of his high councillors, the Fuhrer promoted his release through the daredevil exploits of the glider officer Otto Skorzeny. Hitler then propped Mussolini up again as head of the new Republican Fascist government, a futile gesture against the defeat of Italy and Germany.

By this time Mussolini was a gray, disconsolate figure who spent most of his days reading Dostoevski, Tolstoy, Plato, Kant, Nietzsche. "I have not known the warmth of real friendship," he said, and "Hitler and I have surrendered ourselves to our illusions like a couple of lunatics. We have only one hope left; to create a myth." To newspaper reporters he attacked the Versailles Treaty, England, America, the Italian King, and plutocrats and bourgoisie. He extolled the Italian workers, but not himself. "Seven years ago," he said to a reporter, "I remember you came to Rome. I was an interesting person then. Now I am defunct. But I am not afraid any more. Death is a thank-you to God who has suffered so much . . . I have made mistakes and I shall pay for them, if my poor life is worth the payment . . . I await the end of the tragedy, strangely detached from it all." He repeatedly wanted to know if this person or that believed in God.

From NEWSWEEK

Modern Etiquette

By Anne Ashley

Q. If tea is being served and a guest does not care for it, would it be all right in this case for the guest to ask for a cup of coffee?

A. Not unless the hostess asks if he or she would prefer coffee. Otherwise, drink the tea or part of it, and pretend you are enjoying it.

Q. When approaching a revolving door with a woman, does the man enter first so as to push the door for the woman, or should he allow her to precede him?

A. He allows the woman to precede him and, in fact, he is better able to control the revolving door if she does go first.

Q. Are correspondence cards considered in good taste?

A. Yes, and they are very popular for the short, informal kind of note. It is becoming more and more customary for men and women to use these cards. However, they should be used only for strictly informal correspondence.

Q. At a small, informal wedding, is it all right for the bride and bridegroom to walk down the aisle together?

A. Yes, if the wedding is small and the bride has no near male relative to walk with her.

ISSUE 20 — 1962



CASTLE ELTZ, one of the best preseved castles of the Middle Ages, displays a fairytale like setting on the winding Mosel river in Germany. It has been the Count of Eltz' family possession since 1157

Photo Courtesy LUFTHANSA German Airlines

Tragic Finish For Great Bull- Fighter

He was short, scrawny, and scarred. He stammered when he talked, and he slouched when he walked. But from 1914 to 1935, Juan Belmonte Garcia of Spain was the greatest bullfighter in the world. To millions of Spaniards, he was the greatest man in the world.

"To the people who converted me into a living legend," said Belmonte in 1936, the year after his second and final retirement, "I was what they wanted me to be—good or bad, courageous or cowardly, ugly or beautiful, lovable or detestable, anything that their imaginative fervor dictated."

As the legend faded through the years, Belmonte saddened. At a friend's funeral last month, Belmonte said: "This is an age in which we see old friends in the saddest of circumstances — at burials and funerals. I suppose one is lucky to be alive at this point, but of course we all must die." Last month, six days short of his 70th birthday, Belmonte, reportedly depressed by an unhappy romance with a 20-year-old girl, retired to his room, took out a revolver, and shot himself in the head. (His family reported at first that he died of a heart attack.)

At the time of Belmonte's death, some aficionados could still recall his debut as a **matador de toros** at Madrid in 1913. "See Belmonte quick or you won't see him at all," master matador Guerrita told friends at the time. Guerrita thought that Belmonte, working closer to the bull than had any man before him, could not escape death for long. Instead, Belmonte thrived and revolutionized modern bullfighting. He killed 1,650 bulls, earned up to 70,000 pesetas (nearly $10,000) a corrida, and retired a millionaire.

The price of his success was high. Hundreds of times, Belmonte was gored. Unlike his predecessors, who extended one leg and held the **muleta** at arm's length in making their last passes, Belmonte stood with feet together and bodly drew the bull's horn within inches of his thighs.

Bold, outwardly calm, Belmonte was haunted by fear before each corrida. "Fear is my constant companion," he once admitted. "You begin to think you're a fool to get into a gaudy suit and play like this with death. But after you've imposed your will on the bull and killed it cleanly and drunk in the applause of the crowd, you've got to go back again."

WE ALWAYS KNEW THAT LAWN-MOWING WAS DANGEROUS

Gardeners employed by the city council in Launceston, Tasmania, have been issued with running shoes. The council doesn't want them to try to emulato Austraila's Herb Elliott; the long-spiked shoes are intended to prevent accidents.

As part of their duties, these gardeners have to mow steep lawns running down to the streets, several of which slope at an angle of forty-five degrees.

If the grass is greasy the man with the mower can easily lose his foothold and crash into the street below.

Recently, two gardeners have ended up in hospital, one with a broken leg and two broken ribs.

Some baseball fans try to reassure themselves the Spring baseball traning season is over but after seeing their local team in action they're not quite sure.



HIGH AND GRACEFUL — A model uses a setting amidst the ruins of Rome to display one of the latest hair styles. The hair is swept from the neck and piled high on the crown of the head. Sweeps of hair are then brought forward low over the forehead and the wearer's temples.

How U.S. Highway Cops Rob Motorists

Beguiled by the sun, an Air Force captain was slouched lazily in his parked car on Highway 19 near St. Petersburg, Fla. Suddenly, a police auto screeched to a halt alongside him. A deputy sheriff from neighboring Levy County got out and ambled over to him.

"You're under arrest," he said in a tone of voice he might have used for passing the time of the day.

"Arrest? What for?" protested the startled captain, who had driven from Utah for a vacation.

"You passed a stop light in Chiefland," the officer drawled, a thin smile wrinkling his lips. Then, before the airman could recover from his bewilderment, he turned on the sympathy and said:

"If you want to save the time and trouble of going back to Chiefland, you can post a $35 bond with me. You can come back later and ask for a trial, if you want, or forfeit the bond and forget about it."

Anxious to make the most of his vacation, the captain posted the bond and, shaken by Florida highway justice, drove off. Later, he checked his map and discovered that while he may have traversed Levy County, he had never passed through Chiefland!

Indignant over this highway robbery, he filed an affidavit with the American Automobile Assn., which promptly looked into the matter.

Soon after the inquiry started, the Sheriff fired his overzealous deputy, explaining: "Even the locals were beginning to complain about him."

The AAA investigation uncovered a Pandora's box of speed trap evils in Chiefland. Over a four-month period alone, 697 motorists were victimized. Only 17 were local drivers. Practically all the "violators" were snagged by a trick stop light on the edge of town. It changed faster than a stripteaser.

Chiefland's traffic fines and forfeitures amounted to $11,043 a year — or approximately 20 per cent of the town's total revenue. The police chief's salary was $1,200 a year. But nobody expected him to get along on that sum. Neither did he. He collected $5 for each arrest, pocketing an extra $4,810 in "fees."

"It's this fee system that's at the root of the speed trap evil," Richard Tupper, national AAA official, told the Police Gazette. "In every state that permits local officers to share a fee in traffic arrests, you have motorists victimized by speed traps."

These fee-hungry pirates have devised an assortment of such traps, or improvised non-existent violations, to extort fines and bonds from unwary motorists. Their tricks are among the scurviest in the book: invisible white lines, quick changing stop lights, hidden or confusing speed and traffic signs.

Recently, a New Yorker bound for Palm Beach was going through a small Georgia town when he was halted by an unmarked police car on Highway 301, writes Thomas Reynolds in "The Police Gazette."

"Buddy," the cop remarked, "you were driving 40 miles an hour in a 15-mile school zone and passed through a red light."

The driver protested. "I was only going 25 miles an hour and the light was green. Furthermore, it's only 7.30 and children don't go to school this early."

The cop smiled and said: "All cops down here are crooks and I want to make it easy for you."

It was a broad hint for a payoff but the motorist refused to kick in.

"Okay, wise guy," the officer snapped, "I'm taking you in."

At the deserted station house, the cop got behind the desk to officiate as the "judge."

The motorist was shocked by this mockery of justice — a common practice in some Georgia towns.

He started to protest but was promptly cut short. "Shut up!" the cop retorted. "Don't talk to me like that. I've been a cop a long time and nobody tells me what to do. I'm the law!"

He kept his victim on the hook until 10 a.m., then fined him $19. Hurrying out of the station house, he jumped into his shiny car to stalk his next sucker.

The New Yorker climbed into his dusty coupe and crawled off at 10 mph. He wasn't taking any chances. There was blood in his eyes but he couldn't do anything about the racket.

One man did, though — and it's an ironic story. Several years ago, he was arrested and fined in one of these vest-pocket towns.

He became so outraged over the phony charge that he had the town literally wiped off the map. How? He simply introduced a bill in the Florida legislature — of which he was a member — eliminating the town!

Protests are not limited to out-of-state motorists. Local businessmen themselves, especially motel owners worried over a drop in customers, have attempted to protect their interests by erecting highway billboards warning drivers to be on guard.

One Georgia businessman became so incensed at fee-gouging cops that he took a door off his house, tied it to his car and hung a sign on it saying: "Don't Pass Me — Speed Trap Ahead." He and his friends took turns patrolling the area.

Ludowici, Ga., with a population of slightly over 1,000, is perhaps the nation's most notorious speed trap. Straddling popular U.S. Route 301, Ludowici has been on and off the AAA's list several times in the past decade. In one four-month period, the town raked in $45,000 in fines.

Ludowici has a fast-changing light where 301 makes a sharp left-hand turn for northbound motorists. The "go" time was so short that traffic back up for blocks. Many an impatient driver was nabbed as he tried to squeeze past the line.

The situation got so smelly that pressure was brought to bear. And the town, aided by the U.S. 301 Assn., finally installed a new light.

But this didn't faze the local constabulary. These zealous law enforcers promptly thought of another way to keep their pockets stuffed with "foreign" money.

They simply bought themselves a speed timer and lay in wait on the four-lane street at the south end of town. Houses are scarce there and motorists, thinking they had hit open country, stepped on the gas.

The cops had a field day until howls of protest reached the State Capital. The Georgia legislature banned the use of speed timers in local communities. By that time, traffic had dropped as much as 40 per cent.

Governor Vandiver urged the AAA to take the town of its "pass it by" list. The AAA refused, pointing out that Ludowici had been a trouble spot long before the timers were put into use.

Timers or not, "business" was as good as ever for the Chief of Police. He reported blandly that he was arresting as many traffic "violators" as before. It was just a question of diligently attending to duty. If the suckers didn't walk into your trap, why, by golly, you had to hustle out after 'em!

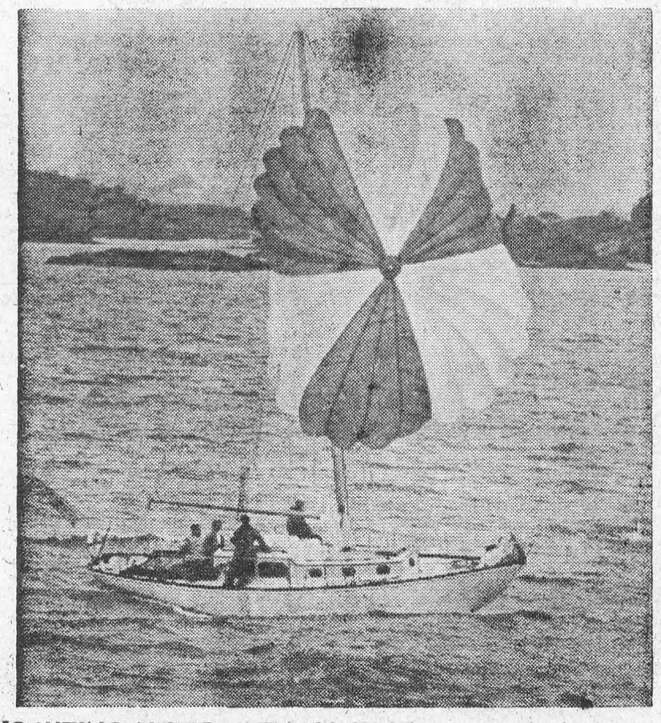

'CHUTING ALONG — This 33-foot sloop is on the high seas, and it has a unique way of propelling itself. Maj. Alfred Fox, stationed in Bermuda, owner of the boat, hoisted a parachute mainsail to the top of the spar and let it carry him with the wind.

- : - CLASSIFIED ADVERTISING - : -

BABY CHICKS

BRAY can give prompt shipment on most varieties dual purpose day-olds and started 3-4 week old. Also Ames. Send for list. See local agent, or write **Bray Hatchery, 120 John North, Hamilton, Ont.**

2,000 H & N Nick Chick Leghorns, 20 wks. May 18. Vaccinated, dubbed, debeaked. Order pullets ahead, any age. Call 26R23, Shakespeare, Louis Lichti, RR1, Shakespeare, Ont.

BOOKS

Educational books, Drawer 188, Fort Erie, Ontario. English Grammar and Punctuation $2.00. Your Pen and Your Voice — deals with Banquets, Toasts, Public Speaking, Judging Speeches, etc., $2.00 Speech corrections, minimum fee $1.00.

BOYS' CAMP

Allsaw
New Natural Science Camp
Boys 7-15
Conservation, Farm Animals, Forestry, Also Swimming and Sports, etc.
9 CALLAIS AVE., DOWNSVIEW, ONT.
CH. 9-4517

BUSINESS PROPERTIES FOR SALE

SERVICE station, Shell. Hwys. 118 and 527. Concrete block building, well equipped, store adjoining. Mechanic's opportunity. Ideal location for motel or restaurant. 360' frontage. Jas. Wright, Baysville, Muskoka.

Garage and Body Shop
Located in Listowel
Established gallonage. Good location. Could be expanded. Major oil company supplier. Down payment $6,000. Small monthly payments. Contact
M. S. SUTHERLAND
BOX 543, GODERICH, ONT.

SNACK bar with 3 bedroom apartment, main corner, year round business. $5000 or equivalent down. Mom's Snack Bar, Port Dalhousie. WE. 4-0013.

MOTEL
NORTHERN ONTARIO
NEW 16-unit de luxe motel on a Trans-Canada Highway, open the year round. Each unit exceptionally well furnished, 4-piece ceramic baths, TV's, hi-fi's, 4-room owner's apt. $25,000 cash needed. Moyle A. Swinn, Real Estate Brkr., 164 Elm St. E., Sudbury, Ont.

PARTIALLY EQUIPPED
Garage and Body Shop
Located in Lucknow
Good prospects in rural area. No competition. Small payments. Major oil company supplier. Contact
M. S. SUTHERLAND
BOX 543, GODERICH, ONT.

BUSINESS OPPORTUNITIES

OPPORTUNITY
For Your Own Business
Service Station
for lease
Dunnville, Ontario
This is an excellent opportunity for man with mechanical background to start in an expanding and profitable business. Previous experience not necessary as complete training is given with pay in all phases of service station operation.
Apply Box 250, 123 18th. Street, New Toronto, Ont.

DAIRY FARM FOR SALE

FOR sale. Dairy farm. M.F 10 Baler; Laval Milking parlor; Laval Bulk milk cooler! Laval Milk pipe line. All about new. Heykoop, Harwood Road. Baltimore, Ontario.

FARMS FOR SALE

NEAR Owen Sound, 300 acres early land, running water, brick house, all conveniences, bank barn, driving shed, 100 acres bush. Price $23,000. Write or phone between 7-8 a.m., Henry Ruhl, RR 5, Owen Sound, FR. 6-7524.

200 ACRE farm — near Ottawa, double set of excellent buildings, milk contract in excess of 25,000 lbs., monthly — 35 mature purebred Holsteins, free listed. Price $75,000 with terms. Harold D. Poapst, Broker, Winchester, Ontario, tele. — 446.

FARM 25 acres, 2 miles out of town, modernized house, all city conveniences, double garage, new barn other good buildings, 2 acres of raspberries, full price, $12,000. No Sunday calls. M. Boersema, RR 7, Strathroy.

100 ACRES, Shelburne district, good clay loam, 3 acres bush, all workable with tractor. barn 100'x70', good stables with water. Implement shed, 9-room brick house with modern conveniences, 30 rod from hwy. 1 hr. from Toronto. This farm has averaged over 100 bus. grain to the acre for past 12 years, and is outstanding farm in the district. Close to town and schools. First time offered for sale. For further particulars contact D. S. Thompson, 22 Royal York Rd., Mimico, Tor. 14 CL. 9-2137.

FARM EQUIPMENT

UNIVERSAL milk cooler, 4 cans. Universal milking machine complete 2 milk unit, 25 to 30 ft. of pipe. James Orrell, RR 3, Kingsville. REgent 3-4728.

EXPORTS WANTED

EXPORT YOUR PRODUCTS TO US IN WESTERN NIGERIA
READY made wears and assorted cloths, hardspring, wheat flour, caustic soda, rice, potatoes, onions, electric fans, ceramics, and aluminum wares, tomato paste, sardines, olive and cod-liver oil BP., gold and silver wares, wrist watches and clocks, stationaries, musical instruments, portland cement, motor batteries, plywood, cameras, hot water bottles, vacuum flasks, shoes, leathergoods, toilet soaps BP., sewing and typewriting machines, and Representatives . . .
ALL enquiries are to be directed to West Africa (Independence) Coy., P.O. Box 66, Ijebu-Igbo/Nigeria.

EXOTIC TEAS

TEAPOT Ranch Tea! Eight delicious and different blends of fine teas, herbs, and spices Send for free sample. Teapot Ranch, Box 543, Fallbrook, California

ENGINES

GRAYMARINE
Over 30 New and used engines available from stock. Installation and rebuilding.
LABCO EQUIPMENT LIMITED
44 Chauncey Ave., Toronto 18, Ont.

FOR SALE — MISCELLANEOUS

POLYETHYLENE film in sheets 10x10 ft., 2 mil clear only $1.50 — 4 mil clear or black $2.50 — 6 mil clear or black $3.50. Postage paid on all orders. Linplast, P.O. Box 71, West Hill, Ont.

BIG DISCOUNTS
ON THE FINEST QUALITY BRAND NAME
PLUMBING MATERIALS
FOR HOME, FARM, AND COTTAGES
CRANE fixtures, DURO softeners, MUELLER brass, JACUZZI and McDOUGAL pumps and pressure systems. INGLIS hot water heaters and HYDROTHERM gas and oil fired hot water heating systems. See us today.
PATON BROS.
FREE PARKING
1052 Brydges St. — London

HOMES FOR SALE

BEFORE YOU BUY GET THE FACTS!
Manufactured
Muttart Homes
Save you money
Consider some of the features:
Mortgages Life-Insured at no additional charge. No money down for most models -- low monthly payments. Easy to assemble with pre-built walls and engineered roof trusses. Many models to choose from.
MUTTART HOMES ARE DELIVERED ANYWHERE IN ONTARIO, MANITOBA, SASKATCHEWAN, ALBERTA AND B.C.
Write for free illustrated brochure to: Muttart Homes, Box 395, Brantford, Ontario

HORSES AND EQUIPMENT FOR SALE

2-yr.-old Palomino registered quarter-horse stallion, beautiful color and conformation.
1 silver mounted saddle, excellent condition.
1 Nearly new German silver saddle and parade attachments.
1 3-yr.-old Palomino American saddlebred gelding. This is an exceptional horse, registered 4 ways. This horse may be seen at Markham. Telephone Unionville 69, ask for Miss Rae
FOR quarterhorse and saddles contact Box 321, Belleville, Ont., or call WO. 2-4034. Belleville.

LIVESTOCK AUCTION

LIVE STOCK
Aberdeen-Angus — Sale at public auction, 45 lots — 4 bulls and 41 females (many with calf atfoot and rebred), a number of steers, at Peterborough, Ont., Saturday May 19th, at 1.30 p.m., sponsored by the Eastern Ontario Aberdeen-Angus Breeders' Association. Send for free catalogue of this high class stock, to secretary,
A. C. McTaggart
1 Wellington St. E., Aurora, Ont.

MEDICAL

HAVE YOU HEARD ABOUT DIXON'S NEURITIS AND RHEAUMATIC PAIN REMEDY? IT GIVES GOOD RESULTS.
MUNRO'S DRUG STORE
335 ELGIN OTTAWA
$1.25 Express Collect

POST'S ECZEMA SALVE
BANISH the torment of dry eczema rashes and weeping skin troubles. Post's Eczema Salve will not disappoint you. Itching, scalding and burning eczema, acne, ringworm, pimples and foot eczema will respond readily to the stainless, odorless ointment regardless of how stubborn or hopeless they seem.
Sent Post Free on Receipt of Price
PRICE $3.50 PER JAR
POST'S REMEDIES
2865 St. Clair Avenue East
Toronto

MISCELLANEOUS

DISCRIMINATING mailing lists. Choice mails: Photography, Stamps, Homework, Books, Hobby, Gifts, Education, Health, Aids, Cures, 35¢, 3 for $1.00 Managers, Box 181, Sorel, Canada

NURSERY STOCK

Exhibition Dahlias, 25 all different, $2.50. Mixed Dahlias, 100 all different, $7.00. Peonies, 12 choice varieties, $6.00. Day Lilies, 12 all different, $2.50. Irises, 12 choice varieties, $2.50. Choice Gladioli, 25 all different, $2.00. Delivered. No C.O.D.'s Boat Basin Nursery, Boat Basin, British Columbia

GOVERNMENT certified Latham second year raspberry plants $60.00 per thousand, $7.00 per hundred. James Radbourne, R 4. Tara, Ontario.

NUTRIA

ATTENTION
NUTRIA PURCHASERS
Be associated with the only organization in North America which offers you a known
PELT GUARANTEE
Yes, here is your pelt market with guaranteed floor price on all pelts. For free book (on how to raise nutria), write to: Canadian Nutria Limited, R.R. 2, Stouffville, Ontario.

OPPORTUNITIES FOR MEN AND WOMEN

BE A HAIRDRESSER
JOIN CANADA'S LEADING SCHOOL
Great Opportunity
Learn Hairdressing
Pleasant dignified profession, good wages. Thousands of successful Marvel Graduates
America's Greatest System
Illustrated Catalogue Free
Write or Call
Marvel Hairdressing School
358 Bloor St. W., Toronto
Branches:
44 King St. W., Hamilton
72 Rideau Street, Ottawa

PERSONAL

OVERWEIGHT?
Try the effective "Way-Les" Tablets Reducing plan. 1 month's supply $7.00. Lyon's Drugs, Dept. 32, 471 Danforth Ave., Toronto.

SAVE 15% ON ALL DRUG STORE NEEDS BY MAIL
Including Vitamins, Cosmetics, Perfumes, Patents, & injectables, etc. Enquiries invited. Lyon's Drug, Dept 34, 471 Danforth, Toronto.

PROPERTIES FOR SALE

SAUBLE Beach, 176 ft. on river, good dock, cottage. Mrs. Rhame. 16 Emery St, London

TEACHERS WANTED

Schreiber Separate School Board requires one lady teacher for September term.
Salary schedule is as follows:
Level 1 — $3,200 to $5,000
Level 2 — $3,400 to $5,200
Level 3 — $3,600 to $5,500
Level 4 — $3,800 to $6,000
Increments $200x5, then $300 per year to maximum for all levels. Previous experience in Ontario $200x5 for all levels.
Applicants please write to Mrs. G. Mullins, Schreiber, Ontario, Stating qualifications and name of previous inspector.

TRACTOR PARTS

Tractor Parts for Cat. - A.C. and IHC Tractors, all models. Special Spring sale prices. All parts new guaranteed. Labco Equipment Ltd., 44 Chauncey Avenue, Toronto 18. Phone RO. 6-2401.

SPRAYING EQUIPMENT

HAHN
ALL PURPOSE JET SPRAYER
Covers up to 50 foot swath. Includes hand gun and broad jet, pressure head and hoses. Complete with Hahn 15 gallon per minute self-priming pump (150 lbs. pressure). For use in field spraying, fence rows, livestock, washing buildings, etc. $120.00 complete. Sprayers for every purpose. Write: Central Spraying Equipment, R.R. 4, London, Ontario.

VACATION RESORTS

ARROWHEAD RESORT!
On Watts Bar Lake, modern hskp. units $35 week. Modern trailer park. camp ground.
Spring City 5, Tenn., U.S.A.

PAIGNTON HOUSE
Motel and Cottage Units
Lake Rosseau, Muskoka.
Open June 23rd.
For complete information on summer vacation write for free colored folder or
Phone Port Carling, 765-3155



YOUR HONEYMOON IS FOR LIFE
Neither of you will ever forget your heavenly honeymoon days at Gray Rocks Inn — mountains, rivers, lakes and trees; warmth and friendliness all about you — complete privacy when you wish.
The guests you will meet at Gray Rocks Inn are part of its charm — one of its delights — informal but select.
Superb Cuisine the year 'round, every Sport in Season: Golf, Tennis, Riding, Swimming, Dancing, Boating, Canoeing, Skiing, Skating, Sleighing.
Write for reduced honeymoon rates and all particulars.
GRAY ROCKS INN
St. Jovite, P.Q.

ISSUE 20 — 1962



HIGH JUMPER — Mrs. Susan Pol, holds a picture of herself taken during one of her sky dives from an airplane to illustrate the point that she just unofficially broke the women's parachute record. Using a modified chute, special oxygen tanks and special clothing, Mrs. Pol jumped from 19,800 feet to beat the old record, held by a Czechoslovakian woman, by more than 6,000 feet. Because a recording device didn't work, she'll have to jump again to make the record official under international rules.

Local and General

Miss G. Von Doran and Miss Joy Wallace have returned to Morrisburg after spending the winter months in Florida.

Miss Gladys Bayne and Mrs. Susan Pierce have returned to their home here from Florida, where they have spent several months.

Janet, Debbie and Linda Carr of Ottawa, spent some time at the home of their grandmother, Mrs. Mabel Carr.

Many friends here will regret to learn that Mrs. John Carr of Ottawa was a patient at the Civic Hospital in Ottawa, where she underwent an operation.

Guests of Mr. and Mrs. Art Laurin on Sunday were Mr. and Mrs. Paul Laurin and family of Ottawa, Mrs. Archie Bryan and Mrs. William Alcroft, both of Glasgow, Scotland.

Congratulations and best wishes are extended to Mrs. Archie Loucks, of Williamsburg, who celebrated her 92nd birthday on Wednesday, May 16. She resides with her son and daughter-in-law, Mr. and Mrs. Herb Loucks, Williamsburg.

BORN — At Winchester Memorial Hospital, on Friday, May 11th, to Mr. and Mrs. Carl Rathwell, Williamsburg, R. R. 3, a son.

BORN — At Winchester Memorial Hospital, on Saturday, May 12th, to Mr. and Mrs. Donald Welsh, of Morrisburg R. R. 1, a son (stillborn).

Many friends will regret to know that Mrs. George F. Smith is a patient in Winchester Memorial Hospital.

Mr. and Mrs. Frank Steed of Port Colborne spent a week visiting his sister, Mrs. Wm. Mullin, returning to Port Colborne on Saturday.

Following are the results of the Hobby Contest at the Dutch Shop, Morrisburg: Age group 14 and up: First prize, Billie Trickey, Williamsburg; second prize, Don Loper, Morrisburg. Age group 13 and under: No first prize. Second A, Dianna Hope, Morrisburg; second B, Larry Stitt, Morrisburg.

WILLIAMSBURG

Mrs. Walter McGowan and Mrs. George Strader spent a few days in Port Huron attending the funeral of the late Fred Robinson. He was married to the late Maude Merkley.

Mr. and Mrs. Jack K. Casselman and family of Pembroke spent the week end with Mr. and Mrs. George K. Casselman.

Mr. and Mrs. Rex Casselman, Karen, and Mrs. Paul, all of Ottawa spent Sunday with Mr. and Mrs. Clifford Casselman.

Mrs. James Rhyndress and girls of Ottawa are spending three weeks with her sister, Mrs. Russell Morrow.

Mr. and Mrs. Walter McGowan attended the Hopkins-Black wedding at Spencerville on Saturday.

BORN—At Winchester Hospital on May 11th, to Mr. and Mrs. Gary Price (nee Betty Beckstead) a daughter.

Mr. Russell Morrow is spending 3 weeks in Niagara Falls in connection with the Ontario Hydro.

Mr. Keith Casselman of Ottawa spent the week end with Mr. and Mrs. Grant M. Casselman.

MORRISBURG COURT

Joseph Brown of Winchester Township and William Kirkwood of Williamsburg Township were each adjudged guilty of impaired driving and fined $100 and costs and had their licenses suspended for three months. Having pleaded guilty to a second charge of having liquor in a place other than his private residence, Joseph Brown was fined an additional $28.50 or 10 days in jail. He was given two weeks to pay.

Reginald Sherman of Morrisburg, pleaded guilty to a charge of careless driving at Morrisburg Shopping Centre. Backing his car from the curb to a distance of approximately 12 feet, he was in collision with a taxi driven by Leslie Bilmer of Morrisburg, causing some $125 damage. He was fined $35 and costs or 10 days in jail and had his license suspended for three months. He also was given two weeks to pay.

For driving through the red light at the intersection of Highways 401 and 31, Donald Harold Alguire of Williamsburg was fined $18.50 or three days.

Allan Shows

AT MORRISBURG

SAT. MAY 16 — KIDS DAY

ALL RIDES — 10¢

—Sponsored by—

ROYAL CANADIAN LEGION

OUR STOCK OF GOVERNMENT-APPROVED

LIFE JACKETS

AS LOW AS $3.00

WHILE THEY LAST

R. S. HOPE & SON

KI. 3-25-2 MORRISBURG, ONT.

H. C. FAIRBAIRN

FURNITURE DEALER

FUNERAL AND AMBULANCE SERVICE

PHONE COLLECT TO:

IROQUOIS *OL. 2-4775* WILLIAMSBURG *KI. 3-2256*

Successor to G. Leonard Keck

SO-CREDS ARE NEXT TO GET INTO CAMPAIGN

Conservative M. P. Mrs. Jean Casselman will be opposed by another woman in her Grenville-Dundas riding on June 18th.

Mrs. Grace Gough, of R. R. 1, Manotick, was chosen Social Credit candidate by acclamation at a meeting in the Township Hall at Spencerville on Thursday night last.

Mrs. Gough told the meeting, that under a Social Credit administration, money would be "used for the purpose for which it was intended — to oil the machinery of good government".

"Social Credit is the answer to most of the problems — unemployment, budget deficits, education, export and import—and other factors which have been mishandled by the present administration", said the candidate.

She said a government should pay expenses as they were incurred, so as not to run up a debt.

Mrs. Gough—Social Credit candidate in Carleton in 1948—was born in Essex County, England, and has a son attending Ottawa Technical High School.

Another son was killed during the second World War while serving in the Canadian Army.

Harry Splett, Social Credit candidate in Carleton, also addressed the meeting.

ASSSISTANT AGRICULTURAL REP. APPOINTED FOR STORMONT AND DUNDAS

Mr. R. J. Henderson, Tara, Ontario, has recently commenced duties as Assistant Agricultural Representative in Stormont and Dundas Counties.

A member of this year's graduating class at the Ontario Agricultural College, Mr. Henderson will receive his B.S.A. degree at the Ontario Agricultural College graduation ceremonies on May 18th.

Since the transfer of Mr. Raymond Smith in September 1961, there has been no Assistant in either County and the appointment is welcome news to Agricultural Representatives K. E. Best and E. K. Pearson.

Mr. Henderson, who is known as Jim, comes from a mixed farm in Grey County which maintains a dairy herd as well as beef and hogs.

He will work the first half of each month in Stormont County and the remainder of the month in Dundas. While his work will be largely devoted to the 4-H and Junior programme, he will also assist in all activities of the Department of Agriculture in both Counties.

AWARDED $20,882 DAMAGES FOR INJURIES

An area resident, 55-year-old Cecil Hanson, has been awarded $20,882 damages for injuries sustained in an automobile accident on Highway 31 two years ago.

Mr. Justice Parker of the Ontario Supreme Court awarded Mr. Hanson two-thirds of the $31,824 sought from William Stoorgard 18, and his father, John Stoorgard, Hugh Hillary Allan and Allan Kenneth Fyke, all of Williamsburg. It was felt that there had been a certain amount of negligence by all parties.

At Magistrate's Court, Morrisburg, in November 1960, the charge of driving without due care and attention and due consideration against William Stoorgard, was dismissed. Evidence disclosed that Mr. Hanson was standing at the rear of his parked vehicle on the highway south of the police village of Williamsburg, when struck by the car driven by William Stoorgard. Moments later the Fyke-Allan car collided with the Stoorgard vehicle, forcing the Hanson car across the road into a snow bank, and inpuring the owner. Snow was blowing and visibility was poor.

G. William Gorrell appeared for Mr. Hanson. Medical evidence was that Cecil Hanson, as the result of leg injuries was incapable of continuing with his occupation of construction worker.

ALEX BRINSTON DIES ATTENDING SERVICE

Alex Brinston, son of the late Thomas Brinston, passed away very suddenly while attending worship service at the United Church, Brinston in his 75th year. He had resided in Brinston all his life. He leaves to mourn his loss his wife, the former Cora Collison, daughter of the late George A. Collison, and one son, Orval, of Morrisburg, also two nephews, Ralph and Lloyd Brinston, of Brinston.

Funeral service was conducted in the church May 2nd by Rev. A. C. Adley. Burial took place at Spruce Haven cemetery.

Pall bearers were Harold Miller, Delmar Adams, Stanley McQuaig, Percy Gilmer, Mac Day, and Harold Boyd.

The attendance at the church and the Fairbairn undertaking parlour and the many beautiful floral tributes testified to the high esteem in which the deceased was held.

MRS. THOS. JONES IS NEW LIBRARIAN

At a recent meeting of Morrisburg Public Library Board, it was decided that no charge should be made for over-due library books returned before June 1st. Mrs. Thos. Jones, Morrisburg's newly-appointed librarian, is anxious to have all outstanding books returned to the library for annual inventory.

Upon acceptance of Mrs. Sadie Irvine's resignation as librarian due to reasons of health, Mrs. Jones was appointed to the position. Mrs. S. G. Finnie, Board Chairman, commended Mrs. Irvine on her excellent work while librarian at Morrisburg Public Library and again extended to Mrs. Irvine the thanks of the board for two oil paintings which she had painted and presented to the juvenile department of the library.

Morrisburg library has received 200 juvenile discards from Ontario Board of Education which are in very good condition. There are now 320 family subscribers to the library with a high percentage of juvenile readers.

Mrs. Finnie reported on the attendance at five board memebers and Mrs. Jones at the convention of Eastern Ontario Library Trustees Association at Ottawa.

COMING EVENTS

LIBERAL MEETINGS

A series of Liberal Meetings to meet Liberal Candidate Dr. Bob Watters, will be held as follows:

ALGONQUIN— United Church Hall May 22nd, 8 p.m. Guest Speaker John Matheson

* * * * *

MORRISBURG — Grenville-Dundas Women's Liberal Association, Public School, May 23rd, 7 p.m.

* * * * *

CHESTERVILLE — Community Hall, Saturday, June 9th, 8 p.m.

REGULAR MEETING OF COUNCIL

At the regular May meeting of Morrisburg Village Council, the clerk Lloyd Barkley, was instructed to send a letter to Ross Strike, chairman of Ontario Hydro requesting that a meeting be set up with himself and other officials at Morrisburg, within 2 weeks to discuss sewage system problems. Correspondence relative to the matter had been forwarded to Hydro more than a month ago with no response.

It was brought to Council's attention that last fall, vents in manholes in the village had been welded shut to prevent odours from escaping. This certainly was considered no customary procedure, and with the approach of warm weather, Council felt that Morrisburg would be faced with a serious problem. No arrangements had been made for the escape of excess sewer gas.

A copy of the letter to Ontario Hydro's chairman will be forwarded to the Minister of Municipal Affairs with a request that he attend the forthcoming meeting.

Denzil Phillips was appointed to the position of Works Superintendent, following the acceptance of Shaler Heagle's resignation due to ill health.

The police report was accepted, and Chief Constable Thomas Duvall was instructed to enforce the by-law relevant to dogs running at large. Chief Duval reported various persons had approached him regarding the position of dog catcher. The matter was left for the chief to study the situation and make his recommendations to the council.

The clerk was instructed to advise the Department of Highways that Highway 31, within the village limits had been accepted as a corporation street, and that holes must be repaired immediately to avoid court cases arising from damage to cars.

Fifteen pairs of regulation fire department boots will be purchased from Casselman's shoe store at a cost of $16 per pair. This quotation was lower than others submitted. Mr. Casselman informed council that the fire department had given assistance with a fire at his home recently and he was submitting the basic cost price.

John H. VanDorpe, of Lakeland Natural Gas, requested a designation by council of an official to supervise the intallation of gas service to the new coin operated laundry, the first natural gas installation in the village. Following lengthy discussion regarding possible breaking of water service and other problems during the course of installation, Mr. VanDorpe assured council that as far as possible, all crossing of streets, roads and driveways would be bored, and if mains or property were damaged, these would be repaired to the satisfaction of the Council. Denzil Phillips, newly appointed works superintendent was designated as supervisor to work with Lakeland Natural Gas representatives, on behalf of the village.

Herbert Clark approached Council, explaining the problem of surface water entering the basement of his home at the corner of Lakeshore Drive and Farlinger Ave. The clerk was instructed to contact Mr. Willows of Ontario Hydro requesting attention to this matter.

Make a Date NOW for the

CANADIAN TULIP FESTIVAL

SQUARE DANCE JAMBOREE



—*FEATURING*—

IN PERSON MUSIC COUNTRY STYLE



DOC WILLIAMS

AND THE BORDER RIDERS

Famous throughout the U. S. and Canada

AT THE COLISEUM, LANSDOWNE PARK, OTTAWA

ONE NIGHT ONLY FRI., MAY 25

9 P.M. TO MIDNIGHT TICKETS $1.50 EACH

—AND FOR YOUR DANCING PLEASURE—

CFRA

HAPPY WANDERERS

JACK ZOUBIE - CALLER

Tickets may be purchased at: Ottawa Board of Trade Office, 237 Queen St., Davis Agency, 202 Sparks St., Carlingwood and Billings Plaza, Camera House 207 Sparks St., Henry Macks, 41 Rideau and Wellington at Holland, H. D. Waddell Hardware 276 Rideau, Mrs. Jean Guilfoyle, 601 Wavil, PA. 2-3358.

7 points to insist on when buying a furnace

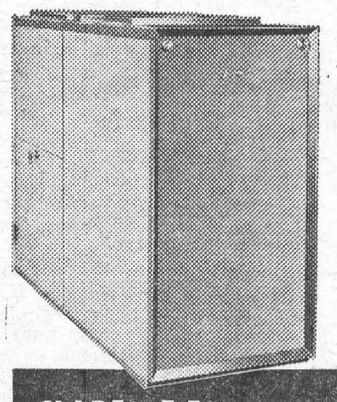

- Heavy Gauge Steel Combustion Chamber with full 20-year Guarantee
- Compact, Modern Styling
- Wide acceptance for over 100 years
- Cyclonic Flue Design
- Fiberglas Insulation
- Quiet, Vibration-free Operation
- Efficient, Economical Performance

CLARE *Hecla* WINTER AIR CONDITIONERS HAVE ALL 7 QUALITY FEATURES

When buying a furnace — consider quality first. The investment is a substantial one and the comfort and well-being of your family is at stake. Only Clare-Hecla guarantees economical, efficient performance for a full 20 years.

Every Clare unit is backed by over a century of leadership in Canada's heating industry — your assurance of complete satisfaction. And, there's a Clare-Hecla furnace to suit your exact heating requirements, whether it be gas, oil or solid fuel.

Drop in . . . or phone us today

MacDONALD FUELS

KI. 3-2833 *MORRISBURG, ONTARIO.*

BOAT ENTHUSIASTS

Now open to serve you with CITIES SERVICE GAS AND OIL. No longer necessary to carry gas, just pull in to the dock formerly operated by George Smyth.

HARRY WELLS,

MARIATOWN, ONT..

LARGE ATTENDANCE AT HOSPITAL TEA

Welcoming more than 200 guests to the National Hospital Day Tea held in the auditorium of Morrisburg Civic Centre, Reeve Gordon W. Thom said "I am proud of the efforts the Morrisburg Auxiliary to Winchester and District Memorial Hospital has made to provide funds for technical equipment so essential to its operation, and as a member of the Hospital Board, I thank you for what you have done, what you are doing today, and wish you success in the years ahead".

He continued: "Only last Tuesday evening, we had in this very auditorium, Archdeacon Hepburn of Ottawa, whose one statement on 'Service' left quite an impact on us all.— 'Service is the rent you pay for your room on earth'. How much rent are you paying? How much rent have you paid? How much rent do you want to pay? If you do nothing else, I urge each and all of you to satisfy yourselves of the leadership you are getting to help you give that service so badly needed. Then get behind the leadership and work to give purpose, strength and unity to our efforts."

A program comprising solos by Mrs. F. M. Cass, Miss Emma Casselman, and duets by the Barkley sisters with accompanists Mrs. Hosea Droppo and Miss Lynn Presley, and a reading by Mrs. Mabel Carr, was enjoyed.

Greeting the guests at the entrance to the tea room were: Mrs. T. R. Parker, president of Morrisburg Auxiliary with vice presidents Mrs. Graham Casselman and Mrs. Grant Beckstead. Presiding at the tea table were Mrs. D. M. Robertson, Mrs. E.H.N. Lambert, Mrs. Gerald Rosenquist, Mrs. G. W. Thom, Mrs. M. W. Locke, Mrs. A. K. McGill, Mrs. Arthur Flynn and Miss B. Legris.

Under the convenorship of Mrs. J. A. Edgerton, tea room assistants were Mrs. Everett Hawkes, Mrs. Wm. Handewerker, Mrs. Cyril W. Earle, Mrs. W. J. March, Mrs. Hugh Jarvis, Mrs. Fred Stephens, Mrs. George Baker, Mrs. Carlton F. McInnis, Mrs. Don Robertson, Miss Jane Dillen, Mrs. T. D. Hand, Mrs. Doug. McGillis, Mrs. G. William Gorrell, Mrs. Hilliard Steinberg and Mrs. Jeff Christensen.

The damask covered tea tables were centered with bouquets of pink, yellow and white snapdragons, flanked by tall white tapers. The flowers, presented by Mrs. Thos. Fraser were later sent to Mrs. G. M. Gorrell, an enthusiastic worker and member of the Auxiliary, who is a patient at Winchester Hospital.

The program was opened with prayer by Rev. C. W. Earl. Guests attended from Cornwall, Williamsburg, Winchester, Chesterville and Iroquois.

4-H HOMEMAKERS ACHIEVEMENT DAY

A very successful 4-H Homemaking Club Achievement Day was held in Chesterville on Saturday, May 12th. Over 120 girls in Dundas proudly showed their work of the past three months in their project "Separates for Summer".

The program was directed by Miss Alison Reid, County Home Economist, Cornwall, assisted by Mrs. E. Hayes and Mrs. S. Lawrence, both of Ottawa. The Elma Women's Institute kindly provided the lunch.

During the morning, the girls pudged classes of summer outfits, materials, and participated in wardrobe planning activities. Over fifty visitors, all friends and parents, attended the afternoon program. Exhibits on various aspects of "Separates or Summer" were presented by Mountain, Elma, Matilda, Winchester No. 2, South Mountain and Morewood No. 2 Clubs. These exhibits were commented on by Mrs. Lawrence.

Skits were presented by the following clubs: Chesterville No. 2; Riverside Heights, Morewood No. 1, Chesterville No. 1, and Winchester No. 1. Comments were made on the skits by Mrs. Hayes. A parade of the models in their new outfits was greatly enjoyed.

Highlight of the afternoon was the presentation of County Honours on the completion of six 4-H Homemaking Club projects to Janice McMenomy, Winchester No. 1; Barbara Smith, Chesterville, No. 1; Elaine Richardson, Mountain; and Betty Merrikin, Matilda.

Mrs. Clarence Marriner, of South Mountain, received a special leadership award for marking the completion of ive years as a leader. Certificates of Achievement were given to all girls completing ten projects. Sterling silver teaspoons were given to each 4-H Homemaking Club member and leader who completed the requirements for the unit.

The next project, "The Supper Club" will start in the late summer or early Fall.

W. E. FITZSIMMONS

AMBULANCE AND FUNERAL SERVICE

IROQUOIS

ESTABLISHED 1924

SERVICE IS OUR MOTTO

OL. 24452 or OL. 2-4577

APPLIANCE & TV SERVICE

- Complete Line of G-E Appliances.
- Electrohome Radio, TV, HI-FI.
- Record Players and Accessories, Needles, etc.
- Used TV's, Refrigerators, Ranges, Radios.
- Record Bar
- Guaranteed Service to All Makes of TV, Radio and HI-FI.

STYLES & McINTOSH

IROQUOIS Call Collect OL. 2-4397

BUY WITH CONFIDENCE AT



HAHN'S NURSERY

Tel. TA. 2-2093 OTTAWA, ONT.

MAGNIFICENT ANNUAL FLOWERS
provide colour right through the season until frost.
OVER 40 VARIETIES OF PETUNIAS
Potted Shrubs and Trees can Still be Planted.

EVERYTHING FOR YOUR GARDEN

TURKEY

Ideal for the Holiday Weekend : -

Fresh Young Birds —
Grade "A" Quality —
5 to 8 lbs. avg. LB. 43¢



— Maple Leaf Tender Smoked —

PICNICS

Tasty and Economical
A Family Favourite
LB 39¢

ALLIED FOOD MARKETS

David's Weekend Mix
BISCUITS
3 pound package
Save 12c! Special 87c

PORK — Burns Sliced Cooked Maple Leaf Bar-B-Q

SPARERIBS perfect for barbecues lb. 49c
HAM 6 oz. pkg. 49c
FRANKS delicious and different lb. 49c

— SPECIAL BUY! ALUMINUM AND SARAN —

LONG CHAIR
Adjusts to 5 Positions
Assorted Colours — EACH
$7.99

UPRIGHT CHAIR
Assorted Colours — EACH
$4.79

— Allied Sugar —

DOUGHNUTS
Sugar-dipped, freshly baked daily. DOZ. 35c

—Save up to 21c! McLaren's—

RELISHES
Corn, hot dog, hamburg, or sweet. 3 12 oz. jars 79c

STRAWBERRIES

FROM CALIFORNIA, RED
RIPE AND SWEET
HEAPING
PINT BOX —
29¢

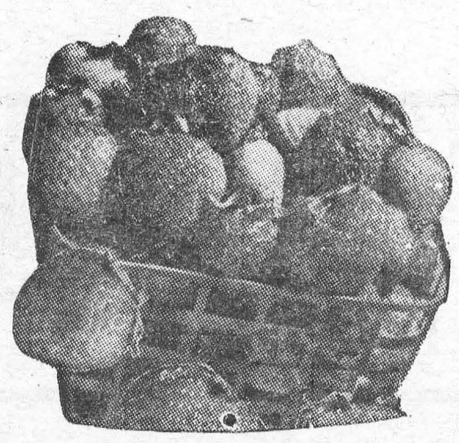

Florida Seedless GRAPEFRUIT tangy & refreshing

Imported No. 1 TOMATOES 14 oz. cello package 19c

Fresh — ASPARAGUS California No. 1 1 lb. bunch 29c

Save 12c! All flavours of Brodie's		21 oz. pkgs.
CAKE MIXES	2 for 57c	
Stokely's Honey Pod		15 oz. tins
FANCY PEAS	2 for 35c	
Stokely's Fancy		15 oz. tins
CREAM CORN	2 for 35c	
Save 16c! Good Morning		24 oz. jars
MARMALADE	39c	
Kraft Miracle Whip		16 oz. jar
SANDWICH SPREAD	35c	
Tender Leaf Save 8c!		pkg. of 60
TEA BAGS	79c	
Buy 1 — Get 1 at half price! Kellogg's 16 oz. pkgs.		
CORN FLAKES	2 for 59c	
Stokely's Fancy Frozen		2 lb. poly bag
WAXED PAPER	27c	
Save 6c! Cut-Rite		100 ft. roll
KERNEL CORN	35c	
Save 16c! Soap Powder		king size pkg.
BLUE SURF	99c	
Beef, Beef gravy or liver		15 oz. tins
PARD DOG FOOD	11 for $1	
Save 8c! SOLO		1 lb. pkgs
MARGARINE	4 for $1	

Buy 1 16 oz. "Family Pack" GET 1 HOSTESS SIZE PEPSI FREE PLUS DEPOSIT

PEPSI 6 for 53c

— Redeem Your Kiwanis Coupons At Our Store —

ALL VALUES EFFECTIVE MAY 17, 18, 19, 1962

Brinston's

ALLIED FOOD MARKETS

SPECIAL THIS MONTH—

ROCK WOOL INSULATION

Loose, Per Bag 99c
2" Batts, per 1,000 Sq. Ft. $42.00
3" Batts, per 1,000 Sq. Ft. $61.25

HODGINS LUMBER LIMITED

PH. KI. 3-3155 MORRISBURG

VICE & CRAIG

FUNERAL DIRECTORS *FURNITURE DEALERS*
AMBULANCE SERVICE
Phone ZEnith 7-2900 (No Toll Charge) Winchester

MORRISBURG FEED & PRODUCE CO. LTD.

IN STOCK—

PEAT MOSS —— 2 SIZES.
ORGANIC FERTILIZER.
MINERAL FERTILIZER.
BONE MEAL.
GRASS SEED.
LAWN MIXTURE.

CITIES SERVICE PETROLEUM PRODUCTS

FARM GAS AND SKID TANKS.

WE DELIVER *Phones: KI. 3-2005; KI. 3-2016*

TOP PRICE OF $615 AT HOLSTEIN SALE

The tenth Eastern Ontario Holstein sale held April 27th at Winchester had a top price of $615, the highest yet received for an individual in the entire sales series. This was for the five-year-old "Very Good" cow Harmelv Stylemaster Patsy sold by A. E. Murdock & Sons, Osgoode Station and bought by Kenneth Eckford, Forresters Falls, Ontario.

Prices received at the sale were excellent with 58 head of all ages averaging $288 each.

Twenty-eight milking females averaged $366; 15 bred heifers $288; 7 open yearlings $168; 5 heifer calves $87 and 3 bulls $175.

Hitsman Bros. of Winchester took 26 head altogether, it being understood that these were purchased for an unnamed Quebec buyer. Included in this group was the top bred heifer at $315 consigned by Ralph Tibben, Brinston. Hitsman also paid the second highest price for a bred heifer of $305 which figure was reached twice. In both cases the $305 bred heifer was consigned by Walter H. Lemmon, Odessa.

Hitsman Bros. also paid the second highest price for a milking female of $535, this to Alex Little of Russell for a daughter of Prince Savereign R

Ralph J. Fawcett of Winchester, bought a milking female from Douglas A. McGaw, Napanee at $470 while Allan V. Mussell, Osgoode Station, sold a milking female to Hitsman Bros. at $360. Hitsman Bros. also bought a milking female from Gerald G. Hunt, Newburgh at $350 while James A. Anderson and Sons, Ramseyville paid $350 to Norman Sinclair, Avonmore for a milking female.

Other good prices included $374 paid by W. R. McDonell, Monkland to the Rideau Industrial Farm, Burritts Rapids; $345 paid by James A. Anderson & Sons, Ramseyville to Robert Merritt & Sons, Napanee; $307 paid by John J. Benton, Moose Creek to Fraser Allen, Odessa; $332 paid by Homer Labier, Plattsburgh, N.Y., to Ewart S. Carkner, Winchester; $325 paid by John J. Benton to Blake Denison, Selby; $335 paid by Hitsman Bros. to Lester Hogle, Odessa; $332 paid by Hitsman Bros. to Lorne E. Holmes, Winchester; $312 paid twice by Hitsman Bros. to Walter H. Lemmon; $302 paid by Hitsman Bros. to Walter H. Lemmon; $330 paid by Hitsman Bros. to Walter H. Lemmon; $300 paid by Hitsman Bros. to Walter H. Lemon; $342 paid by Carl Empey, Iroquois to Robert J. McFarlane Napanee; $300 paid by Albert E. Smith, Chesterville; $337 paid by Hitsman Bros to Wesley Meldrum, Finch; $310 paid by John J. Benton to Robert Merritt & Son; $317 paid by Homer Labier to Thomas A. Richardson, Stittsville; $327 paid by Hitsman Bros. to Rideau Industrial Farm; $335 paid by Hitsman Bros. to Harold P. Shaver; $325 paid by Hitsman Bros. to Ralph Tibben, Brinston; $312 paid by Hitsman Bros. to Est. of Wesley Willows, Carleton Place; $345 paid by James A. Anderson to Orval Fawcett, Russell; $315 paid by Hitsman Bros. to A. D. McDonald, Harrisons' Corners; $320 paid by Homer Labier to W. A. Stinson and $302 paid by Homer Labier to Fred A. Zandbergen, Brinston.

SPRING SALE

UNTIL MAY 18

NEW LOW PRICES ON ENTIRE STOCK

To make space for materials now on order!

LOWEST PRICES EVER ON PAINT, HARDWARE, LUMBER, ROOFING, ETC.

MAKE YOUR OWN TERMS —UP TO THREE YEARS TO PAY—

THE

BLACK LUMBER COMPANY LTD.

KI. 3-2188 MORRISBURG



Local News?

You can't beat your local newspaper for news of your own locality .... it knows you and your area better than any outsider can.

But, for news of the national and international scene, for the day-to-day picture of the wider world around you, you need a large metropolitan daily as well.

The Ottawa Citizen and your local newspaper make an unbeatable team when it comes to keeping you fully in the picture.

The Ottawa Citizen

– chosen by most!

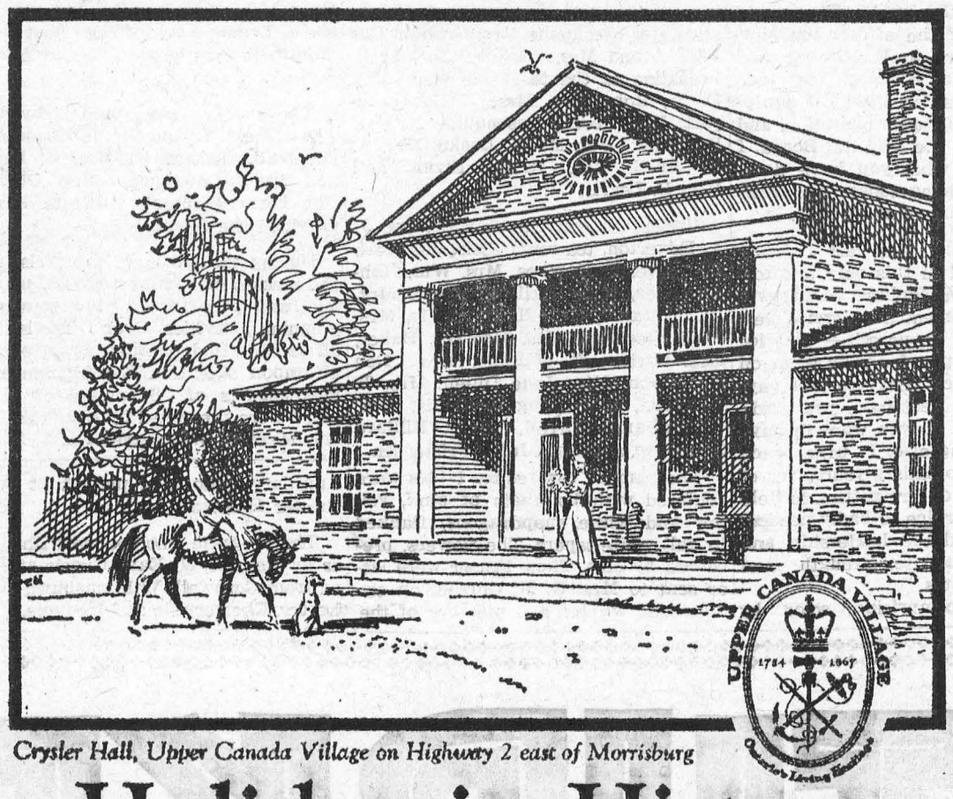

Crysler Hall, Upper Canada Village on Highway 2 east of Morrisburg

Holiday in History

STEP BACK into Ontario's colourful past this summer in Upper Canada Village, a living museum of the times from 1784 to 1867. Nearly forty buildings and structures have been restored with painstaking care, to re-create typical village life. You'll enter through the 1850 toll-gate; the smell of fresh-baked bread wafts from the bakehouse behind Cook's Tavern; the clang of the blacksmith's hammer echoes in the summer air; ducks swim in the pond that powers the woollen mill.

In all the houses and buildings one senses the presence of the pioneer occupants.

Upper Canada Village is set in Crysler Farm Battle Park. Here, the homage paid to Loyalist, settler and soldier . . . the tribute to the victory won at Crysler's Farm in 1813, will sharpen your sense of Canada's past. A mural in the Battle Memorial Building depicts this decisive engagement. History, tradition and summer pleasure walk hand-in-hand throughout this beautiful recreation area.



Parklands, beaches and camping sites are found throughout the area

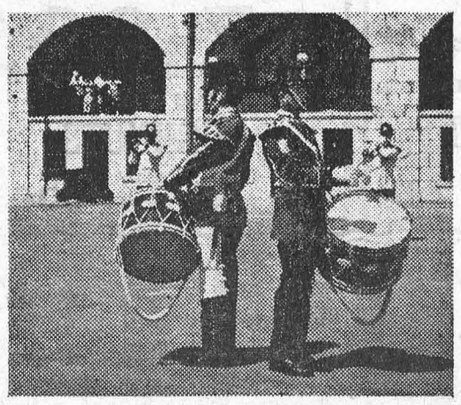

Nearly 6,000 acres of serviced parkland stretch from Adolphustown 170 miles downstream to the Quebec border. Excellent facilities for picnics, camping, swimming and boating abound. And, don't miss historic Old Fort Henry at Kingston, where the daily precision drills and artillery salutes of the Guard (in uniforms of 1867) are justly applauded.

Opening—May 15 • Hours—9.30 a.m. to 7.00 p.m.

THE ONTARIO-ST. LAWRENCE DEVELOPMENT COMMISSION, MORRISBURG, ONTARIO

Hon. John R. Robarts, Q.C., LL.D., *Prime Minister of Ontario*

George H. Challies, *Chairman*

MRS. CHARLENE BAKER

a graduate of

THE MARVEL SCHOOL OF HAIRDRESSING

HAS JOINED THE STAFF OF THE

RHEA-RITA BEAUTY SHOPPE

in the

Morrisburg Shopping Centre

TINTING, MANICURING, AND ALL TYPES OF BEAUTY CULTURE

PHONE KI. 3-2877

Painting and Paperhanging

By Hour or Contract

IRENE TINDAL,

EDWARD A. LAPPIERRE

Public Accountant

MORRISBURG, ONTARIO

CARLTON F. McINNIS, B. A

BARRISTER & SOLICITOR

Morrisburg Ontario

Phone KI. 3-3061

IMPORTANT NOTICE

FROM THE BREWERS' RETAIL STORES

No old-style beer bottles will be redeemed by Brewers' Retail Stores after June 9, 1962. After this date only the space-saving compact amber bottles will continue to be refundable.

BREWERS' WAREHOUSING CO. LTD.

JUST HOW LOW CAN ONE GET—

(By J. B. Dawson, Biologist)

We are more than a little disturbed at an incident which recently occurred at the Goose Management Area on Lake St. Lawrence. Several nights ago someone climbed over the high fence enclosing the nesting Canada Goose decoy flock, bludgeoned a sitting goose with a stick which was found nearby, broke the eggs and left with the goose.

It is difficult to imagine the type or mentality of the person responsible, but we can only hope that the RCMP, who are investigating the case, may find the culprit — or that he chokes to death while chewing his goose, which is between 8 and 12 years of age!

FISH POACHERS BROUGHT TO JUSTICE —

This week, two men apprehended by Lands and Forests officers from Kemptville each were fined $100.00 and costs or thirty days in jail for illegal spearing and possession of game fish.

It is hoped that these prosecutions will serve as a deterrent to other would-be law breakers.

LAKE MAPS AVAILABLE

Fishery surveys have been conducted on most of the waters across the district and depth contour maps are available for some of these. Information includes water depth, fish species present and summer water temperature.

The following is a list of maps available. Requests for maps should be forwarded to the Department of Lands and Forests, Kemptville, Ontario.

Charleston Lake, Christie Lake, Mississippi Lake, Otter Lake, Otty Lake, Dalhousie Lake, Black Lake, Silver Lake, Davern Lake, Pike Lake, Crow Lake, Bass Lake, Long Lake.

Additional maps are being prepared and these will be listed at a later date.

INSURANCE

FIRE, AUTOMOBILE, CASUALTY

Protection with service.

CHARLES M. CROBER

G. WILLIAM GORREL

PHONE 3-2922 RES. KI. 3-3129

BARRISTER, SOLICITOR

NOTARY PUBLIC

L. D. WELLS & SONS

(Formerly C. C. Stubbs & Co.)

MONUMENTS

CEMETERY LETTERING

Opp. New Union Cemetery

INGLESIDE, ONTARIO

BOX 40

PHONE KE 4-2255

THE MOST MODERN SHOP IN EASTERN ONTARIO

MacLEOD, COMRIE & CO.

Cornwall Morrisburg Ottawa

Certified Public Accountants

Licensed Trustee in Bankruptcy

Shopping Centre Morrisburg

KI. 3-2922

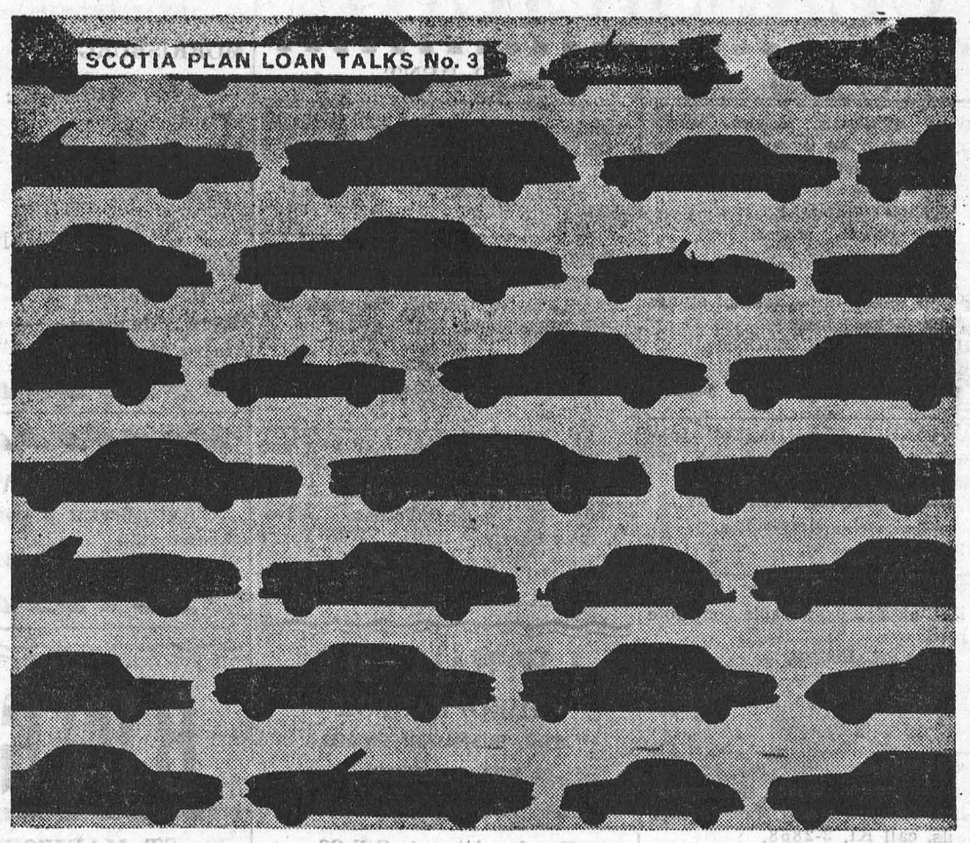

Which car could a Scotia Plan Loan help you buy?

Any one. Large, medium or small . . . Canadian or imported . . . new or used. Scotia Plan's low rates are the same for all models of every make. What's more, you can arrange your Scotia Plan Loan *before* you shop for your car. This guarantees you the advantages of Scotia Plan's low rates and lets you make the deal the moment you find the car you want. Of course, Scotia Plan Loans are also available for paying medical bills, consolidating debts, buying new furniture —anything worthwhile. *Scotiabank customer or not, before you borrow money, call at your nearest branch of The Bank of Nova Scotia and discuss a Scotia Plan Loan.*

ScotiaBANK

THE BANK OF NOVA SCOTIA

MORE THAN 600 OFFICES ACROSS CANADA AND ABROAD



The first six months will tell...

It's a pretty picture! But for you, there must be profit in it, too. So start building those calf profits right away. Feed CALF-PAB and Blatchford's CALF PELLETS from 3 to 30 days. From four weeks to six months old, feed CALFADINE (Calf Grower), just as it comes from the bag . . . with good hay, of course, and water too. It's as simple as that!

Blatchford's CALFADINE (Calf Grower)

. . . assures maximum calf growth and development. Remember, those first six months can increase or lessen a calf's natural productive capacity. For top production and profits feed Blatchford's Calf Grower. It's a complete feed containing molasses. If you have your own grain, feed CALF PELLETS.

BLATCHFORD'S

Feeds and Concentrates for Cattle

Calf-Pab—(Milk Replacer)
Calf Meal (or Pellets)
32% Dairy Concentrate
Calfadine (Calf Grower)
24% Dairy Meal Concentrate
Essential Minerals
16% Dairy Meal

Dry and Freshening Ration—Steer Fattener—Fitting and Show Ration—Sweet Cattle Feed

BOUCK'S HILL FEEDS

We have a full line of XL Feeds, Mill Feeds and Fertilizers Custom Grindings, Rolling and Mixing. We are agents for Allis Chalmers Tractors and Farm Machinery.

KI. 3-2409 WE DELIVER



"I couldn't have sunk any lower"



"I didn't want my baby"



"Everybody kicked me around"

Men who have touched the depths of poverty and degradation; women facing the ordeal of unwed motherhood; children orphaned or mistreated, . . . to these and countless others The Salvation Army brings relief and hope through its havens, hostels, homes and hospitals. Won't you help us to continue this vital work, and in so doing know the joy of aiding others?

GIVE FROM THE HEART TO THE

RED SHIELD APPEAL

THE SALVATION ARMY

AREA CHAIRMAN: FRED FRIEND, KEMPTVILLE, ONT.
AREA TREASURER: ALEX GRAY, KEMPTVILLE, ONT.



HOW MANY HAVE USED A BANK LOAN?

More than ever before—because the chartered banks have on their books more commercial and personal loans than ever before / Commercial loans to help keep the wheels of industry moving. Personal loans for a wide variety of individual and family purposes. At last count, more than 1,250,000 men and women were making use of some form of personal loan for some worthwhile purpose / Year by year, more people discover the ease and convenience of borrowing from a bank. It's good business to see your local bank manager when you stand in need of financial help.

THE CHARTERED BANKS SERVING YOUR COMMUNITY

CLASSIFIED

FOR SALE

NORWAY SPRUCE, Maples, White Ash, Scotch Pine Trees and Cedar Hedges. Planted anywhere in Morrisburg. Phone
HARRY TINDAL,
KI. 3-2685, Morrisburg.
14tfc.

Top Soil, sandy lume, free of stones $10.00 for 8 yard load.
BALL CONSTRUCTION,
KI. 3-2523.
18-20c.

STRAWBERRY PLANTS for sale. Lawn mowers sharpened and repaired.
LEONARD W. BARKLEY,
KI. 3-2660, Morrisburg.
20-21p.

QUANTITY OF POTATOES for sale. 50-lb. bag $1.00. Suitable for table or seed.
DENZIL HART,
R. R. East, Morrisburg.
Phone KI. 3-2328.
20p.

13-FOOT CEDAR STRIP BOAT, steering and controls. Windshield lights. 10 h.p. Johnson Motor. For further details, call KI. 3-2858.
20c.

HELP WANTED

WAITRESSES, CHAMBERMAIDS, Kitchen Help. Apply
GEORGE'S MOTEL,
Phone KI. 3-2675,
Morrisburg, Ontario.
20tfc.

RAWLEIGH BUSINESS NOW OPEN in Morrisburg and Grenville County Trade well established. Excellent opportunity. Full time. Write Rawleigh's, Dept. E-289-189, 4005 Richelieu, Montreal.

MISSING

ONE LARGE ALUMINUM POT used day of fire at Riverside Heights for drinking water.
PHONE KI. 3-2879.
20p.

EMPLOYMENT WANTED

$1.50 PER HOUR — Painting of all kinds. Cabinet work and carpentry.
CRAWFORD A. BARKLEY,
Morrisburg, Ontario.
1 Mile West on New No. 2.
20p.

SALE BY TENDER

HOUSE FOR REMOVAL

Tenders will be accepted for sale and removal. Located on the land of Morrisburg and Community Centre, Block 20 - R. Plan 29, Ottawa St. Tenders will colse May 26th, 1962. Address all correspondence to the office of the undersigned,
LLOYD D. BARKLEY,
Clerk-Treasurer,
Village of Morrisburg.
20-21c.

CARD OF THANKS

The Executive of the Morrisburg Hospital Auxiliary offers sincere thanks to all who participated in the Hospital Day Tea, held in the Civic Auditorium Saturday, May 12th.
20c.

I wish to thank all my friends, neighbours and relatives, also Rev. W. J. and Mrs. March for calls, cards, treats and flowers while I was a patient in the Winchester Memorial Hospital. Special thanks to Dr. Robertson and Dr. Rosenquist, also the nursing staff for their kind attention. All was greatly appreciated.
EDITH BECKSTEAD.
20p

It is with a sense of deep appreciation that I take this opportunity of saying a most sincere "Thank You" to all the kind friends and neighbours who so thoughtfully remembered me with flowers, letters and cards, gifts and visits, also providing my wife with transportation while I was a patient in the Winchester District Memorial Hospital.
R. LEE DUVAL,
Mariatown.

MONEY TO LOAN

NEED A NEW STOVE OR 'FRIDGE?

BUY 'EM WITH A LOW-COST, LIFE-INSURED

SCOTIA LOAN

THE BANK OF NOVA SCOTIA

TO RENT

MODERN 3-BEDROOM BUNGALOW on Victoria Street. Available May 1
ALLAN FARLINGER,
KI. 3-2272.
14tfc.

AVAILABLE MAY 1st. FIVE-ROOM Heated Apartment in Morrisburg. Apply G. W. Gorrell, Shopping Centre, Morrisburg. KI. 3-2922.
14tfc.

PERSONAL

GOING WEST?—Drive our new and late model cars to Vancouver, Calgary, Edmonton, Regina, Winnipeg. Gas paid. Toronto Drive-Away Service Limited, 5385 Yonge Street, Toronto. BA5-7754.
44tfc.

J. W. HALL D.C.
CHIROPRACTOR
MRS. TIMMINS' HOME
WINCHESTER
Every Thursday 3 to 8 P.M.
For Appointments Call 26

ALBERT GALE AGENCIES LTD.
REAL ESTATE BROKERS

STOP PAYING RENT! Own your own Home. Here is a lovely 3-bedroom Bungalow, built in 1956, oil heated, large lot, well landscaped, garage, in residential area. Asking $15,000 with $1500 down.

TO SETTLE ESTATE. Fine frame Home, presently renting as two apartments, four rooms and bathroom in each. Revenue over $100 monthly. Nice locality. Asking $11,000 with $2500 down.

For your location in Ontario, allow a GALE office to assist you. We have 16 offices in the Golden Triangle dealing only in Real Estate.

COUNTRY LIVING— A new modern 3-bedroom bungalow, forced air oil heated, well landscaped property 140' x 130' only ½ mile from town on paved road. Owner moving, asking $20,000 with $4,000 down.

IN INGLESIDE— Modern 4-bedroom bungalow, 2 bathrooms, nice living room, bright modern kitchen, low taxes, asking $10,500 with $3,000 down.

EVERYTHING a Fine Home should have is being offered for sale, 3 bedrooms, 1½ bathrooms, finished basement, attached garage, large landscaped property. Asking $25,000. Terms arranged.

SOLID BRICK HOME — 5 bedrooms, large property, nice residential area, close to schools and churches. Low taxes. Asking $9,000 with low down payment.

If you are buying or selling, consult us. We will be pleased to assist you with your Real Estate problems.

MORRISBURG OFFICE
Phone KI. 3-2898
Write P. O. Box 397

COMING EVENTS

The Riverside Heights Women's Institute will hold a Bake Sale on Friday, May 25th in the Shopping Centre at 2 p.m.

* * * *

CASH BINGO

The Morrisburg Fire Department will hold a Cash Bingo in the Morrisburg Civic Centre on Thursday May 24th, 1962. Tickets $1.00, 15 Regular Games; 5 Special Games; Door Prize.
19-20p.

* * * *

Grenville-Dundas Women's Liberal Association Dinner. Public School Morrisburg, Wednesday, May 23rd, 7 p.m. Prominent Liberal Guest Speaker and Entertainment. Tickets $1.50.
20c.

* * * *

The Women's Guild of St. James Anglican Church will hold a Food Sale on Friday, June 8th in Bradfields' Store.
20-21c.

* * * * *

The Grenville-Dundas Progressive-Conservative Association will hald a reception on June 11th from 8 p.m. to 10 p.m. in the Public School Auditorium. Come and meet your candidate, Mrs. Jean Casselman. Everyone welcome.
21-24c.

* * * *

The C. G. I. T. will hold a Tea and Bake Sale on Saturday, May 26th in Allan Hall, Lakeshore Drive United Church from 3 to 5 p.m. Tickets 35c.
20-21c.

FLOYD FISHER
REAL ESTATE BROKER
MORRISBURG ONTARIO
PHONES:
Office KI. 3-2044
Floyd Fisher - Res. KI. 3-2355
SALESMEN
R. L. McKendry DI. 2-9316
A. R. MacLeod WE. 3-0110
W .W. Meabry KE. 4-2119
Harry Meikle KI. 3-3175

CARLTON F. McINNIS, B. A
BARRISTER & SOLICITOR
Morrisburg Ontario
Phone KI. 8-3061

BINGO!
ST. MARY'S HALL
MORRISBURG
EVERY TUESDAY
8:00 P. M. SHARP
- 15 REGULAR GAMES
- SPECIAL GAMES
- JACKPOT GAME

This Week's Jackpot $90.00

ADM. TWO CARDS $1.00

In The Churches

ST. MARY'S CATHOLIC CHURCH

MORRISBURG—
Sunday Mass — 8 a.m. and 11 a.m.
Saturday Evening —
7:00 p.m. Devotions and Confession
ST. CECILIA'S, IROQUOIS—
Sunday Mass — 9.30 a.m.
FIRST FRIDAY MAY 4th—
Morrisburg — Mass 8:00 a.m.
Iroquois — Mass 11 a.m.

ST. LAWRENCE EVAN. LUTHERAN PARISH

4th Sunday After Easter—
ST. PAUL'S—
10 a.m.—The Service
11 a.m.—S.S. Bible Class.
ST. JOHN'S—
1.30 p.m.—The Service and S.S.
2.30—Confirmation Class.
EVERYONE ALWAYS WELCOME

THE PRESBYTERIAN CHURCH IN CANADA
KNOX CHURCH
"The Church With The Chimes"
Rev. Everett Hawkes, Minister

Sunday, May 20th, 1962—
9.45 a.m.—Sunday School.
11.00 a.m.—Morning Worship.
VISITORS ARE WELCOMED

LAKESHORE DRIVE UNITED CHURCH
Morrisburg
Rev. William J. March, M.A., D.Th.

Sunday, May 20th, 1962—
10:00 a.m.—Sunday School.
11:00 a.m.—The Service.
Sermon Topic: "The Gospel to the Average Man".

ST. JAMES ANGLICAN CHURCH
Rev. Cyril W. Earle, L. Th. - Rector

4th Sunday After Easter—
St. James—
8 a.m.—Holy Communion.
9.45 a.m.—Sunday School.
11.00 a.m.—Holy Communion.
7.00 p.m.—Evensong.
Holy Trinity Memorial Church—
2.30 p.m.—Evensong.
2.30 p.m.—Sunday School.

Attend the Church of Your Choice This Sunday, and Every Sunday.

ST. MARY'S H.N.S. HEARS DR. O'GRADY

"Today we are living in a time of crisis, and in any crisis there are elements of both danger and opportunity. There is danger that we will not know our faith nor be able to defend it. Our opportunity is the glorious chance to spread the Faith", said Dr. Emmett O'Grady, Professor of English at Ottawa University, speaking to members of the Morrisburg and Iroquois Holy Name Societies at a Communion Breakfast held Sunday morning in the Parish Hall at St. Mary's Church.

Dr. O'Grady said that there is a war going on in the philosophical world. One group is against all religion. Another group knows and practices religion; a third group would like to, but doesn't have the knowledge. Tracing theology from the Medieval Synthesis, wherein it was supreme, to the present day world, he said "We have now reached a showdown. Many have lost the faith, and we are soldiers in a fight to preserve Christianity. We should combine wisdom, given by Christ himself, with information and knowledge. We should spread it, instead of hoarding it for ourselves".

The speaker was introduced by Father D. W. MacDonald, and thanked by Alfred DeBruyne.

Welcoming nearly 100 members of the two societies, Morrisburg president Lorne Laurie, spoke of May as a month of natural and spiritual growth. He compared communion breakfasts enjoyed by the Holy Name Societies as "minor retreats".

BELL LINES



by Larry Holtby,
your telephone
manager

A lot of people in Morrisburg have heard about our "Night-Economy" Plan — — that wonderful money-saving plan which provides you with double value on station-to-station long distance calls of 10 minutes or more between points in Ontario and Quebec, any evening after nine o'clock. We've heard people around town talking about it and we know a lot of folks have taken advantage of it. Nevertheless, a recent survey showed that there are still a large number of people who don't know about the plan — — people who are missing the best bargain in long distance calling ever offered by our company. We won't be satisfied until everybody in Morrisburg knows about it! So let's remind everybody once again about this low cost long distance service.

- **It's available from 9 p.m. to 4:30 a.m.**
- **It applies to station-to-station calls.**
- **It is effective between points in Ontario and Quebec.**

Here's how it works: The first five minutes are charged at low night rates; there's no extra charge for the second five minutes. After that every two additional minutes are charged as one.



Miss Connie MacAdam joined our company recently. She now works as a service representative in our Cornwall office. Ask her about her job and she'll tell you she likes the people she meets and finds her work interesting and a constant challenge.

At the moment, we're in need of girls who would like to work as telephone operators, service order writers and service representatives. If you have a high school education, are in good health, enjoy working with the public, and are interested in a challenging and rewarding career, we'd be happy to have you drop in and talk to us. Our office is at 249 Pitt Street, Cornwall. I'm sure you'll find Bell a pleasant place to work, and we're sure you'd enjoy working with other people on our staff.

I'm Holtby

Only YOU can give BLOOD

A. WAHLROTH, O. D
OPTOMETRIST
Permanently Located in the Thom Insurance Agency Office
Morrisburg Shopping Centre
Hours
Daily — 9 a.m. to 5 p.m.
Wed. — 9 a.m. to 1 p.m.
Evenings by appointment.
Phone KIngsdale 3-2502

ROBERT F. NORVAL DIED IN HOSPITAL

A wide circle of friends throughout the district learned with deep regret of the death of a widely esteemed citizen, Robert F. Norval, which occurred in Windchester Memorial Hospital on Sunday, May 14th, following a short illness.

For many years, prior to his retirement, he owned and operated the Williamsburg Garage.

Born in Ogdensburg, N.Y. 66 years ago on May 13th, 1896, he was a son of the late Charles Norval and his wife Nettie Bellinger. He was married to the former Margaret Mae Fisher, of Morrisburg, who predeceased him in July 1961.

Surviving are one daughter, Mrs. Clair Merkley (Gwendolyn) and two granddchildren, Susan and Robert Merkley, of Ottawa. A son Gerald, predeceased hi min 1956.

Funeral service was held on Wednesday at 3.30 p.m. at Williamsburg United Church, with the minister, Rev. W. Adam in charge. Mr. Adam took his text from the 25th Chapter of Genesis, Verse17, and the hymns used during the service were "Abide With Me" and "Unto the Hills".

Following the service, interment was made in Williamsburg cemetery.

Pall bearers were Ross Wingard, Arden Trickey, Claire Empey, Bill Straider, Borden Hess, Graham Garlough.

HAROLD JAMES DIES IN OTTAWA HOSPITAL

The death occurred in Ottawa General Hospital on Friday, May 11th, of a well known resident of this district, in the person of Mr. Harold James at the age of 53 years.

A former resident of Iroquois he was a son of William George James and was born October 17th, 1909. Previous to his illness, he had been working in Montreal and residing with his sister, Mrs. Stanley Brown of Glen Becker.

Surviving are eight sisters and three brothers: Mrs. Stanley Brown (Violet) of Glen Becker; Mrs. Mahlon Merkley (Liza) of Iroquois; Mrs. John Woods (Hilda) of Winchester; Mrs. Lyle Hodge (Mabel) of Prescott; Mrs. Lee Flegg (Myrtle) of Ingleside; Mrs. Don Garlough (Nellie), Mrs. Kenneth Barkley (Gladys), and Mrs. John Veley (Freida) all of Williamsburg; Howard James, Riverside; John James, Boucks' Hill; Kenneth James, Riverside.

Funeral service was held on Sunday at the Fairbairn Funeral Parlors in Williamsburg with Rev. A. C. Blackwell of St. Peter's Lutheran Church in charge. Interment followed at Maple Ridge cemetery.

Pall bearers were Arden Trickey, William Straider, Harold Couglar and Wesley Woods.

In the period 1950 to 1960 the per capita output of goods and services increased by 90 percent in Japan, 85 per cent in Germany, 75 per cent in Italy, 42 per cent in France, 40 per cent in the Netherlands, 28 per cent in Sweden, 24 per cent in the United Kingdom and 11 per cent in Canada.

IN MEMORIAM

MATTICE—In loving memory of a dear husband and father, Wilfred Mattice, who passed away, May 19, 1961.
Many sad and lonely days have passed
Since our great sorrow fell;
The shock that we received that day
No one can ever tell.
God gave us strength to meet it,
And courage to bear the blow;
But what it meant to lose you, Wilfred,
No one will ever know.
—Wife, Mildreid, and Family.
0c.

GET THEM FRESHER AT THE GREENHOUSE

Come and select your own plants. We have over 40 varieties of Petunias, Asters and all other annuals Tuberous Begonias and Geraniums.

Also Tomatoes, cabbage, cauliflower, peppers and other garden plants.

All those varieties are correctly named by boxes, and will be ready May 20th.

You will see the difference in growth when you use really FRESH plants.

We also have a nice selection of rose bushes, perennials, evergreens, trees and shrubs.

FRASER - FLORIST
(Green Houses River Road West)
KI. 3-2597 MORRISBURG, ONT.