The Chesterville Record.

VOL. XXXVI, NO. 25. CHESTERVILLE, ONT., THURSDAY, APRIL 24, 1930. SINGLE COPIES 5c.

W. J. Cass, B. A.
Barrister, &c.
WINCHESTER - ONT.

Lawson & Lawson
Barristers, Solicitors, etc.
W.B Lawson. K.C. K.D.Lawson
Offices — Bank of Montreal Building
Chesterville - - Ont.

A. L. Crewson, M.D.
C.M. (McGill) L.M.C.C.
Eye, Ear, Nose, and Throat
Telephone 1245
122 Sydney Street, Cornwall
Office open 9-12, 1-5
Saturday 9-12, 1-3
Doctor's hours 1-3 and by appointment.

D. C. SEYMOUR
Licensed Veterinarian
Day & Night Calls promptly attended
Phone 18 Cor. Joseph & Main Sts
CHESTERVILLE

Dr. S. H. Hutt, D.D.S.
CHESTERVILLE, ONT.
OVER BANK OF MONTREAL

ROSS BECKSTEAD
Licensed Auctioneer for Dundas, Stormont and Glengarry
All kinds of sales handled at reasonable charge.
I would appreciate your patronage. Write or 'Phone for dates at my expense or arrange at Record Office.
'Phone: Line 2 r 21, Aultsville, Ont.

Valuable Experience

Profcssional skill, sympathy, and thoughtful attention to every detail of the funeral arrangement characterize our service to our patrons.

Our experience is at your call. It assures that every part of the funeral will be carried out with an ease of manner that only long experience makes possible.

Calls to hospitals given prompt service.
W. O DIXON
Funeral Director & Embalmer
Phone 51
CHESTERVILLE, ONT.

HENRY'S Shorthand School Ottawa, Ont.

No School in Canada offers a better training, or ensures a more successful future. Henry's leads all others, and ranks among employers as "THE SCHOOL OF HIGHER EFFICIENCY"—a fact borne out by more than 600 pupils who have, since January, 1913, left other Ottawa schools to come to it.

Therefore, it is not surprising that business men, in advertising for stenographers, should specially say, "Graduates of Henry's School preferred."

For particulars about our course, apply to:

D. E. HENRY, Director.
196 Sparks St.

1930 Chevrolet Six

Now on display in the Showrooms
Labre Block, S. Main St.

Used Car Bargains

1 Chevrolet Ton Truck, in good condition
1 T-Model Ford Coach. a bargain
1 Good Second Hand Ford Coupe
1 1929 Landau Chevrolet
1 Six Cylinder Essex
All in good condition
1 Good Work Horse about 1300

The Public is invited to call and inspect our new models

Milton Shaver
Chesterville

Mr. W. M. Saucier Bereaved

Last Saturday morning Mr. W. M Saucier was advised by 'phone from Vankleek Hill that his mother, Mrs. P. T. Saucier, had sustained a paralytic stroke and was in a serious condition, which was followed early in the afternoon by her death at the advanced age of eighty-six years. She is survived by a grown-up family of twelve children. The funeral was held Tuesday morning at Vankleek Hill.

Hockey Club To Re-Organize

A public meeting, to which all citizens of Chesterville and district who are interested in a hockey club for next season are invited, will be held in the Music Hall at eight o'clock next Tuesday evening, when the situation will be fully discussed and officers elected for next season. The fact that in a short time a meeting of the Ottawa and District Association will be held, to which delegates should be appointed, is one good reason why reorganization should be taken up earnestly at this time. Suggestions from all quarters will be given full consideration. Make a note of the date and hour and be on hand in good time.

Late Adam Baker, Crysler

After a lengthy illness of several months, Adam Baker, of Crysler, died at his home on Thursday, April 17tth, surrounded by nearly all the members of his family.

The deceased's long illness was born with great patience, and meekness. Needless to say, all that loving care and kindness could do, was done by his faithful wife and son Frank and family, but of no avail, and he passed peacefully away.

The funeral cortege left his residence to the Presbyterian church, Crysler, on Saturday, April 19. Services were conducted by Rev. A. J. McIntyre, of Finch, assisted by Rev. Armstrong, of Morewood. The remains were placed in the Presbyterian burying ground at Crysler.

Adam Baker was endowed with a quiet, unassuming nature, and was a kindly friend and neighbor. Born on May 28th, 1850, the deceased was 79 years, 10 months, and 21 days of age. He was a son of David Baker of Winchester, Dundas county, and came to Finch township when a young boy where he remained until his death.

He leaves to mourn his loss his aged widow, one brother, William, of Port Arthur; two sons, William, of Aultsville, and Frank, on the homestead; four daughters, Mrs. Wm. Ouderkirk, Finch; Mrs. S. Ouderkirk, Rome, N.Y.; Mrs. Alfred Burd, Hallville; Mrs. F. Marcellus, Sanquoit, N. Y., and forty-two grandchildren.

The beautiful floral offerings testified to the esteem in which the deceased was held and consisted of—a wreath, Mrs. Adam Baker, Mr. and Mrs. Frank Baker and family; wreath. Mr. and Mrs. Alfred Burd Mr. and Mrs. Wm. Baker, Mr. and Mrs. Wm. Ouderkirk; pillow, Mr and Mrs. S. Ouderkirk, Mr. and Mrs. F. Marcellus; sheaf, Geo. K. Johnston, Chas., Annie, and Jane, of Ottawa; wreath, three friends of Frank Baker, Crysler.

The pall bearers were: Wm. Armstrong, J. A. Coons, I. Ouderkirk, Wesley Servage, Geo. K. Johnston, and W. Boyce.

Those from a distance attending the funeral, were: Mr. and Mrs. Arran Baker, Ottawa; Mr. and Mrs. Martin Baker, Ottawa; Wm. McLean and Mr. Chalker, Geo. K. Johnston and Charles, Ottawa.

The sympathy of the community is extended to the bereaved widow and family.

Goldfield

Miss Blanche McMahon, of Ottawa, Mr. Ambrose McMahon, B. A., and Mrs. McMahon and son, of Cornwall, were week end guests at the home of Mr. and Mrs. Jas. McMahon.

Mr. Alexander Gillies, of Westboro, is spending the Easter vacation at his parental home here.

Mrs. E. Farrell, of Finch, spent a few days at the home of Mr. and Mrs. Silas Farrell.

Messrs. John and James Foley, of Montreal, spent the week end at their home here.

Misses Jean McMillan and Miriam McLeod spent the week end visiting relatives in Avonmore.

Miss Marguerite McLean, of Ottawa, spent the week end at her home.

Mr. and Mrs. A. H. McMillan and Miss Rose McMillan, of Avonmore, and Miss Vera Starke, of Montreal, visited at the home of Mrs. Catherine Gillies on Sunday.

Miss Gladys Nephew, B. A., of Stoney Creek, and Miss Ena Nephew, of the Ottawa Normal School, are spending Easter holidays at their parental home.

Mr. E. Nephew, who has been attending College in Guelph, is home.

Miss Sarah Foley, of Ottawa, spent the week end at her home.

Miss Anna Foley, of Delora, is spending the Easter vacation at her home.

Holstein Heifer Club Formed at Finch

A Hostein heifer club with eleven members, the sons and daughters of farmers, has just been organized at Finch, in Stormont County, by the Agricultural representative for the district, Mr. James A. Simpson, Morrisburg, the Federal Live Stock Promoter for the province, Mr. C. F. McKenzie, Woodstock, Ont., the fieldman for the Holstein-Friesian Association, Mr. R. M. Holtby, Port Perry, Ont., and a local unit headed by Mr. G. A. MacNaughton, Finch.

On Wednesday, April 16th, a carload of carefully chosen two-year-old heavy-in-calf heifers selected from some of the outstanding herds in Oxford County where the were purchased by Messrs. MacKenzie, Holtby, and the County Sales Agent, Mr. Byron C. Jenvey, were unloaded at Finch station in the presence of a large gathering of farmers who came from various parts of the riding to see the heifers and assist in the distribution which was taken charge of by Messrs. Simpson and Holtby. As each member of the Club was given his or her animal, interest immediately centred on the next important step, getting an entry made in the Record of Performance. Each boy and girl during the whole lactation period will be responsible for feeding and developing the heifer that has been allocated to his or her care, and in addition, a careful record will be kept of the milk produced which will have an important bearing on the prize award to be made later, and yearly during the lifetime of the Club which will run for a period of three years.

The Finch district is one of the best areas in Canada devoted to the interests of dairying and the introduction of this Holstein Heifer Club will serve to add zest to zeal in opening up a new avenue leading to progress. Below will be found the names and addresses of the members, together with the name and registered number of Holstein heifer given to each:

Clair Vance, Newington—Pauline Netherland, 188193;

Jean McNaughton, Finch—Iris Abbekerk Posch, 190336;

George H. McIntosh, Finch—Pietertje Minnie Keyes, 189904;

L. Ross McIntosh, Finch—Naida Veeman Pontiac, 190334;

Ellery C. Ouderkirk, Berwick—Rosemary Sylvia Abeekerk, 190330;

Russell Cooper, Northfield Sta.—Pallen Creek Countess Rauwerd, 180879;

Harold Farrell, Finch—Netherland Prince Echo, 174410;

Arnott Farrell, Finch—Floss Echo Alcartra, 174410;

Duart McLean, Finch—

Thomas Rutley, Newington, Ormsby Abbekerk Jessie, 190331.

Clara Rutley, Newington—Bessie Piertertje Gerben, 189903.

Sixty Years Married

A very pleasant evening was spent at the home of Mr. and Mrs. Robt. Cunningham on Monday evening when the congregation of Colquhoun United church, with their pastor and his wife,, Rev. and Mrs. Russell, also a number of intimate friends, gathered to assist them in celebrating their diamond wedding anniversary. The evening was spent in singing those dear old songs, "Silver Threads Tmong the Gold," "Down By the Old Mill Stream," and others; after which Rev. Russell addressed the aged couple very tenderly and a handsome rose bush in full bloom was presented along with the best wishes of those present, while the crowd sang in broken tones "Blest Be the Tie That Binds."

Lunch was then served with a beautiful wedding cake adorning the table.

While Mr. Cunningham is eighty-six and his wife eighty-three, we are still trusting that God may see fit to spare them to us yet awhile and may they enjoy in the future those same blessings they have enjoyed in the past.

Church Road

Mr. Walter Prunner and sister, Mrs. Mary Gowland, spent Thursday with Mr. and Mrs. Ray Styles.

Dr. Sheperd, of Brockville, and Mr. Wiggins, of Morrisburg, made a business trip through here on Thursday.

Mr. and Mrs. Harvey Beckstead and daughter spent the week end at Northfield Station.

Mr. and Mrs. Roy Styles spent one day recently with Mr. and Mrs. Saxon Hess, East Williamsburg.

Mr. Thos. Faulkner, of Morewood, called through here recently.

Mr. and Mrs. Grant Tupper and family, of Massena, spent the week end with Mr. and Mrs. Nathan Tupper.

Mr. Geo. C. Styles spent Thursday with friends at Boucks Hill.

Mr. Bob Froats spent one evening last week at Mr. Charlie Stata's.

Mr. and Mrs. Mack Killoran and baby, Billy, Mrs. Mayme Shannette and daughter, Ruby, Morrisburg, and Mr. Barkley, of Brockville, spent one evening recently at Ben Bowman's.

Decidedly Backward Weather

With snow drifted into sizeable banks this morning and the mercury more retiring than any shrinking violet, the hopes of an early seeding have about disappeared. One spring month gone to the great beyond and the ground frozen hard does not look so good as it might. For the last ten days high winds and freezing nights have been the order, retarding growth very materially and much injury to new seeding is reported by farmers throughout the district.

'No Account David"

On Saturday evening, April 19th, in the W. I. Hall, Finch, an excellent play was staged by the Y. P. S. Dramatic Club of Chalmers United Church. Each performer carried out his or her part in a most efficient manner which made it very interesting to the end.

The characters were: Mrs. W. Johnstone, Mrs. Jas. McMillan, Misses Elma Kennedy, Lena Droppo, Messrs. Clifford Eligh, Cecil Droppo, W. McLean, H. Kendrick, L. Hutt, H. Casselman.

Between acts a solo was sung by a Ragged Vagabond (Mr. Silas Farrell), accompanied by Mrs. J. W. Casselman.

A trio was also sung by Messrs. P. Casselman, Silas Farrell and W. Johnstone and accompanied by Mrs. J. W. Casselman.

Mrs. J. W. Carr gave a very pleasing solo, accompanied by Miss Lida Wereley, between acts two and three.

The executive and entertainment committee in charge are deserving of much credit for management in making such a success of "No Account David."

Bowling Club Meeting

A meeting of Chesterville Lawn Bowling Club will be held Monday evening at eight o'clock in the waiting room at the station, for the purpose of re-organization for the coming season, the election of officers and the presentation of full reports of the past season. Last year the club had a most successful season when many new members experienced the delights of this popular pastime for the first time and it is anticipated there will be a large membership this year. Whether you have been a member of the club or not, you are invited to come to the meeting and learn of the good times planned for the coming season. The Bowling Club is one of the community's best get-together organizations in Chesterville and deserves hearty support.

Orchardside

Mr. and Mrs. Ernest Beckstead and daughter, Minnie, and Mrs. David Beckstead spent Thursday visiting at Mr. John McMillan's, Grantley.

Mr. and Mrs. John Elliott were guests at the home of Mr. E. Hummel on Friday.

Mr. Hugh Cunningham, of Ottawa, spent the Easter holidays at his home here.

Miss Florence Elliott is spending a few days with friends at Dunbar.

Mr. and Mrs. George Elliott and daughter, Winnifred, spent Sunday at Mr. John Crump's, Morewood.

Miss Bertha Beckstead is spending a few days with friends at Cardinal.

Mrs. George Cunningham and daughters, Irene and Grace, and Miss Doris Elliott spent Saturday in Ottawa.

Mr. Irwin Merkley and Miss Vera Merkley spent Monday visiting Miss Hazel McMillan at Grantley.

Mr. Wm. Irving spent a few days last week at Mr. Geo. Ouderkirk's, Chesterville.

IN MEMORIAM

In memory of my dear mother, Mrs. Geo. N. Droppo, who passed away three years ago, April 27th, 1927.
You are gone, but not forgotten,
Still to me your memory's dear,
On my lonely hours of thinking
Thoughts of you are ever near.
—Son.

WORKERS' EYESIGHT

ONLY THOSE WITH PERFECT SIGHT CAN DO PERFECT WORK

The skilled worker therefore has vital need of good sight. It behoves him to care for it to preserve his skill.

Good sight has a cash value because it affects the quality of ones work and also because imperfect sight means imperfect health.

Many nervous disorders are due to defective sight and all skill quickly deteriorates when the nerves are affected.

If you are a skilled worker, don't take for granted the condition of your eyes. Have them tested. If they are right, well and good, otherwise you can take steps to avoid trouble. We will tell you the plain truth—no more—no less.

GEO. J. HUNT
DRUGGIST and R. OPTOMETRIST
EYES TESTED : GLASSES FITTED

CHESTERVILLE UNITED CHURCH
Rev. R. E. Newman, Pastor.
Sunday, April 27th, 1930
Public Worship 10.30 a.m.
Sunday School 2.30 p.m.
Public Worship 7.30 p.m.

S. S. No. 5, Winchester

Easter Examinations.

Sr. IV—Mildred Rae 85.

Jr. IV—Garnet Droppo 86, Edwin Munroe 71, Gerald Fetterly 64.

Sr. III—Audrey Robinson 74.

Jr. III—Evelyn Droppo 71, Bert Robinson 70, Jean Baker 69.

Jr. I—Basil Robinson, Effie Robinson.

Sr. Pr.—Maxine Merkley, Lloyd Robinson, Raymond Droppo.

Jr. Pr.—Dwight Baker.

Beginner—Roy Robinson.

—Florence R. Jackson, Teacher.

Rex THEATRE Town Hall CHESTERVILLE

TWO DAYS FRIDAY AND SATURDAY APRIL 25-26

SEE and HEAR
"The Divine Lady"
with
CORRINE GRIFFITH and VICTOR VARCONI

Story of the Life of Lord Nelson.—A picture every Man, Woman and Child should see.

The most gigantic sea spectacle the screen has ever shown. So mighty a love story it swayed.

TWO-REEL COMEDY
ONE REEL PARAMOUNT NEWS
MUSIC and SOUND
EVENING
Two Shows—7.15 and 9.15
ADULTS 50c. CHILDREN 25c.

WEDNESDAY, APR. 30

SEE and HEAR
"Two Arabian Knights"
WITH AN ALL STAR CAST
Better tnan "A Better 'Ole"
TWO-REEL COMEDY
FOX NEWS REEL
MUSIC and SOUND
Two Shows—7.15 and 9.15

MOVING PICTURE and Old Time Dance

A Moving Picture will be presented under the direction of International Harvester representatives in the
Town Hall, Tuesday, April 29th
At 7.30 p.m , followed by
An Old Time Dance in the Music Hall
MUSIC BY GOOD ORCHESTRA
Everybody welcome : Farmers and their wives specially invited
NO CHARGE FOR ADMISSION



SPRING DAYS

are new-life days

Now that the body is bounding into new life after the shut-in-days of winter—don't load it down with heavy, indigestible foods. Shredded Wheat is the energy-food that supplies the vital food elements of the whole wheat grain in a digestible form—vitamins, mineral salts and proteins. Eat it with milk for breakfast and see how it carries you through the forenoon without fatigue.

SHREDDED WHEAT



WITH ALL THE BRAN OF THE WHOLE WHEAT

THE CANADIAN SHREDDED WHEAT COMPANY, LTD.

S. S. No. 10, Winchester

EASTER REPORT.

Sr. IV—Lillian Johnston 71, Billie McElroy 70, Monica Kelly, absent.

Jr. IV—Edward Kearns 62, Gladys Edgerton 62, equal; Garnet Edgerton 59, Kelly Chambers, absent.

III—Ruth Smith 69, Albert Cross 61, Bert Gillard 61, equal; Leila Thomas 57.

II—Erma Harper 63, Eileen Harper 61, Edna Younge 57, Douglas Younge 51, Marie Kelly absent.

I to Jr. II—Alice Edgerton 82, Aileen Masterson 74, Douglas Smith 73, Carl Garlough 65, Neil Masterson 64.

Pr.—Brion Masterson.

—Lillian E. Tate, Teacher.

The Late Miss Shannette

As briefly announced in The Record last week, Miss Kate Shannette died at the General Hospital, Toronto, on Thursday last, following a severe operation.

News of her death was received with great disappointment and sorrow, for her condition following the operation was favorable, but embolism set in and she passed suddenly away a few minutes later.

The remains were conveyed from Toronto to Williamsburg on Saturday, accompanied by her sister, Miss Alice Shannette, her brother, Mr. Alex Shannette, and her nephew Dr. Archie Shannette. During Saturday and Sunday a steady stream of former pupils and other friends viewed the remains of one whom they had loved and respected.

The late Miss Shannette was born at Williamsburg, where she acquired her early education, later completing her course at the Morrisburg Collegiate Institute. She afterwards attended Normal School at Ottawa, later graduating from Queens University where she obtained the degree of B. A.

She taught school at Glen Becker, the Melvin Settlement, Nation Valley, and Chesterville Public Schools, Athens High School, Higher English School at Ottawa, Morrisburg Collegiate Institute, and until the time of her late illness was teaching in Windsor Central Collegiate.

The funeral service was conducted at her late home, Williamsburg, on Monday, Dr. Runnells, of Windsor Central United Church, officiating, assisted by Mr. Russell of Williamsburg.

The remains were laid to rest in the family plot Williamsburg Cemetery.

The pall bearers were her six nephews, Dr. Archie Shannette, Harold Shannette, Wilbert Shannette, Clifford Shannette Grant Coulgler, and Dwight Cougler.

She is survived by three sisters. Miss Lucy, at home; Miss Alice, of Brockville, and Mrs. Ida M. Cougler, of Williamsburg: three brothers, Roland, at home: Alex. of Morrisburg, and Joe, of Williamsburg.

Funeral of Mrs. Glasgow

Attended by a wide circle of friends the funeral service was held Friday, 18th, from the residence of her son, William H. Glasgow, Ottawa, of Harriet C. Countryman, widow of Samuel Glasgow. She had been a resident of Ottawa for the last three years and died on Wednesday at a local hospital following a brief illness.

Rev. Clarke Logan, M. A., pastor of McLeod United Church, officiated at the funeral service and later a funeral service was held at the United Church, Morewood, by Rev. R. W. Aarmstrong.

The principal mourners were Mr. and Mrs. William H. Glasgow, son and daughter-in-law; a daughter, Mrs. Ada trickey, all of Ottawa; one brother, William Countryman, of Ottawa; four sisters, Mrs. William Hall, of Morrisburg; Mrs. May Durant, and Mrs. Elma Parker, Chesterville; Mrs. Desmond Gault, of Manotick; two sons-in-law, J. A. Cochrane, of Ottawa, and W. R. Smith, Elmhurst, N.Y; seven grandchildren, Claude, Mae and Lloyd Cochrane, Maude and Lottie Trickey and Doris Glasgow, all of Ottawa, and Doris Smith, of Elmhurst, N. Y.

There were six pallbearers, Benson Hutchinson, Wesley Reveler, Alex. McConnell, J. Carlyle, James Smith, and Wesley Smith.

Numerous beautiful floral offerings testified to the esteem in which Mrs. Glasgow was held, these including wreaths from the staff of the Income Tax Branch, Department of Finance; the Trickey and Glasgow families, G. D. Gault and family, Dr. and Mrs. Walter Flora, J. A. Cochrane, Claude, Mae and Lloyd; W. T. Short and Mrs. Gingras; Mr. and Mrs. J. H. Hughes, Oscar Laliberte, Mrs. G. Gingras, Jennie, Lill and Luella; Mr. and Mrs. W. C. Cochrane.

During the funeral service at Morewood, the church was crowded to capacity. Interment was in the United Church cemetery.

East Winchester

Mr. and Mrs. Jack Bush, of Finch, accompanied by Miss Eleanor Stewart, spent Easter at their home here.

Miss I. MacCaulley, of Ottawa, spent Easter at her home here.

Mr. and Mrs. A. Dixon and family of Ottawa, were calling on friends here recently.

Miss Kaye Anderson, of Ottawa, and Miss Jean Anderson, of West Montrose, spent Easter at their home here.

Mr. and Mrs. Percy Ellis spent one day last week at the Capital.

Mr. and Mrs. Chas. Edward Emmerson, of Winchester, were calling at their parental homes here recently.

Miss Jean Hoy spent her Easter holidays at her home here.

Mrs. Workman and Masters Billy and Graham spent last week end with friends in Hallville.

Trial Shipment Fresh Milk Vancouver To China

Chinese babies and mothers may may be drinking fresh milk from Vancouver cows if an experimental shipment which left their Friday aboard the Canadian Pacific Liner, Empress of Canada, proves the feasibility of transporting fresh milk in quantities over the 5,500-mile route. A five-gallon can and three cases containing a dozen quart bottles each were placed in refrigerators aboard the big white liner under the personal supervision of Captain A. J. Hailey, R. N. R., ship's commander and other officers.

Health Service

Prepared by the Canadian Medical Association.

HEADACHES

Pain is not a disease. It is generally a signal that something is wrong, that some condition requires attention. Headache is a common symptom and occurs in almost every illness. It is a warning, in many cases, that there is some poisoning going on somewhere in the body, poisoning, such as come from the activity of the germs of disease or as a result of the failure of the body to rid itself of the wastes of body activity.

Eyestrain is a common cause of headache. It is not that the individual is unable to see, but rather that on account of some abnormal condition of the eye, or over-use of the eyes, a strain is thrown upon them, and headache frequently results.

Over-indulgences in food, beverages, or tobacco, living in unventilated rooms, emotional upsets, uterine disease, and many other conditions can be placed on the list of causes of headache.

It is not suggested that it is necessary or advisable to call the doctor for every headache. The cause of the headache may be very plain to the sufferer, and he knows that the cure, and prevention of other headaches, depend upon his avoiding the excess or indiscretion which is the cause.

Frequent headaches, unusually severe headaches, are not to be disregarded. It is a mistake to relieve the headache by drugs and to go on feeling that all is well. Of course, relief from pain is desired, but to secure release from headaches and then disregard them is about as sensible a procedure as to blow out a red lamp which acts as a danger signal, and go ahead as if the danger itself had been removed.

Headaches are a signal. Their cause should be sought for and, when found, treatment directed towards the cause, not the symptom. Nature has arranged that we be given warnings of impending or actual disease in many conditions. One of the most common danger signals which nature uses is headache. There are various types of headaches, and their location, their severity and their time of occurrence all have a meaning which help in determining the underlying cause which must be dealt with, not only to prevent the recurrence of headaches, but to correct the diseased conditions and to secure a normal, healthy existence.

Questions concerning Health, addressed to the Canadian Medical Association, 184 College Street, Toronto, will be answered personally by letter.

Of course women are misunderstood. Did you ever see one try to make herself plain?

Dominion of Canada Interest Cheques & Coupons



CASHED

WITHOUT CHARGE

Any of the Branches of The Bank of Nova Scotia in Canada will gladly cash without charge your Dominion of Canada Interest Cheques and Coupons.

This Bank will welcome your Savings Account—where your coupons and cheques may be deposited at interest if you desire.

The BANK OF NOVA SCOTIA

ESTABLISHED 1832

Capital $10,000,000 Reserve $20,000,000

Resources $275,000,000

J. A. McLEOD, General Manager, Toronto

301

J. I. CASE MACHINERY

WE HANDLE A FULL LINE

also

GOULD, SHAPELY & MUIR

GAS ENGINES, PUMPS, JACKS AND WINDMILLS

EMPIRE MILKERS

BELANGER STOVES AND PLOWS

We Have On Hand

1 I.H.C. Double Disc for Tractor
1 Belanger Cutaway Disc, new
1 I.H.C. Horse Disc, a Bargain
Harness, Collars, Sweat Pads

BEFORE YOU BUY CALL AND SEE US

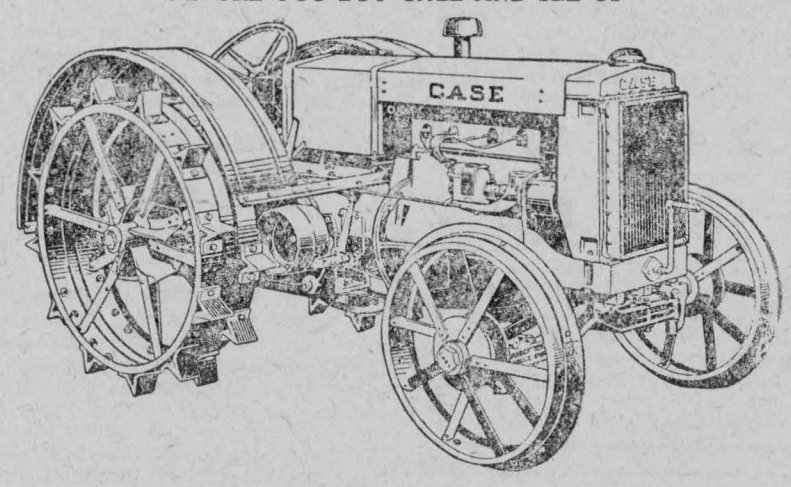

THE NEW CASE TRACTOR

Is now on display in our Show Rooms. We invite your visit.

JOHN KING, CHESTERVILLE

DID YOU SEE our new

Ladies' and Misses' Dresses

A full assortment of colors and styles priced from

99c up to $20.00

Ladies' and Misses Coats in the latest styles are also attractively priced

Misses' and Ladies' Hats

The assortment includes a very wide range of the most popular shapes and colors

Men's Suits $10.95 to $40

Spring and Fall Coats at all prices

Watch Windows Every Week For Specials on Groceries

Highest Market Price Paid For Eggs

C. A. LAVIGNE, CRYSLER

255 CONVICTS DEAD IN PRISON FIRE

Rescuers Use Sledge Hammers. More Fires Started at Height of Turmoil, but Mutinous Convicts' Attempts to Escape Frustrated.

Columbus, Ohio, April 21.—A brief fierce fire, set by prisoners themselves, made an inferno of the west cell block of the Ohio State Penitentiary to-night and by mid-evening one of the greatest tragedies in recent history was in its final stage.

At 9.30 p.m., three hous after the first fire broke out and was fanned by a stiff west wind across the prison, it was officially estimated that 300 convicts had been burned to death.

Three hundred more men were burned or overcome by smoke, and of these many were doomed to die.

For more than three hours the situation could be described as little less than a hell. Hundreds of convicts were trapped hopelessly. Others attacked guards and released themselves and those of their comrades they could reach.

Within a short time a good proportion of the 4,950 men in the prison were out in the central yard—much like a university quadrangle. They were frenzied with rage and excitement. Inside in cell blocks away from the fire the other thousands of convicts screamed and cursed in fear that they might have been abandoned.

Police Reinforced Guards.

Before even a semblance of order was restored, police had reinforced guards, a company of federal troops had reinforced the police and a regiment of National Guardsmen had been called out.

Doctors, ambulances, army trucks, the soldiers, the others were mixed up in a seething mass. The convicts in the yard threatened again and again to make a break for liberty through the central gate. As this scene presented itself fire broke out in the prison woollen mill.

The convicts in the yard had set it—not satisfied with the Frankenstein that had overcome so many of their mates in the west cell block—for officials said there was no doubt the fire there had been started by prisoners, hoping for a chance to escape.

The woollen mill blazed brightly with an eerie beauty over the unworldly looking prison yard. Most of the ordinary lights around the yard went out, fire having short circuited the prison lighting system.

Emergency strings of garden party-like lights were trelissed about from building to building, wall to wall. Still there was not enough light to enable guards and soldiers to make sure of the mob of convicts, and acetylene lamps were set up in the yard and on the walls.

Order Gradually Restored.

Order was brought about little by little. The screams from the convicts died down. National Guardsmen, bayonets fixed, worked their way around, trying to bring quiet.

Lines were formed through which the dead and injured could be moved from the ruined prison wing to the central gates and out to the nearby fair grounds, where a temporary hospital had been erected—the prison hospital being full—and an emergency morgue established in a cattle barn.

Ten army trucks moved the dead out while ambulances evacuated the injured.

At 10 p.m. there was comparative quiet. The cell block was smouldering still. The woollen mill blaze was under control, though still burning. There was something the scene that might be enacted in the front-line clearing station of a microcosmic war. Cots and blankets were brought in from hospitals, homes, and shops.

Everything was being done that could be done, but the hoped-for reduction in the estimate of the dead had not come. At 10.20 p.m. the estimate of 300 dead, 300 injured was made again. The prisoners were being separated into gangs, ready to be crowded into the already jammed cell blocks not affected by the fire.

Cry of "Fire" Rings Out.

The state penitentiary, one of the biggest in the world, and one of the most crowded, had seemed a dangerous spot. There had been trouble there before. This afternoon it was quiet. It loomed up darkly in the heart of an industrial and warehouse district, overlooking railroad yards, quarries, and long, dingy rows of dirty wooden homes.

At 5.30 the men in the west cell block went to dinner. Shortly before six they returned, tramping in their monotous march, to be locked up for the night.

A flame licked upward from under the stairs of cell blocks G and H (afterward charred remains of bundles of prison blothes were found there). The cry of fire, bad enough anywhere but awful in a prison where men are locked in helplessly, rang out. At almost the same moment the same cry rose from the Catholic chapel 200 feet away.

This seemed sufficient evidence that the fire was set by convicts themselves in hope that a prison break would be possible.

Pandemonium Reigned.

It was natural that in a moment the orderly prison was in pandemonium. Convicts looked toward the guards—that is those who were not already locked in their cells, but who were moving into position before them, awaiting the arrival of the keys. Those already locked in began shouting for release.

"Let them out, for God's sake," shouted a man in the corridor. Others took up the shouts. The guards, fearful of a break, refused. The convicts in the corridors demanded the keys. Their demand was refused. They broke, overpowered the guards and took the keys. One guard joined the convicts, unable to stomach the picture of the men locked in.

Some prisoners unlocked a way to the central quadrangle. Others stayed to unlock the cells of their fellows. There was not much they could do. The fire had been well laid. It blazed upward with frightful speed, to the fourth, fifth and sixth tiers. It was in these upper tiers that the loss of life occurred; most of it in the uppermost tier.

Before the fire department could get into efficient action, the worst prison fire on record was at its most tragic stage.

While hundreds of convicts poured into the prison yard, a few heroic guards and a few heroic prisoners fought to rescue the men trapped in the upper cell tiers.

Tore Away Bars With Hands.

Fire axes were used to chop away bars in some instances; in one case convicts swore that "Big Jim" Morton, a deperate Cleveland bank robber, broke out of his own cell with his bare hands in a cold, superhuman burst of strength, and instead of fleeing to the yard, rescued several men. When he could find no more living, he carried out two dead bodies.

Frank Ward, another Clevelander, and a former policeman, also chose to redeem himself. He seized an axe and chopped his way into half a dozen cells. "Wild Bill" Croninger saved 12 of his mates. He returned for a 13th, collapsed, and was burned to death.

All this time, doomed men were screaming, cursing their guards and their fellows. They broke their furniture, shook the bars of their cells and raved impotently. Later many were taken out dead, their hands burned away. They had collapsed from the smoke, and though unconscious, had lain gripping the bars that confined them.

Chaos Outside Prison.

Outside there was chaos.

Wave after wave of police poured into the yard, into the flickering glare of the flames. Every policeman that could be spared from a beat was there. Every fire engine in Columbus was on the scene. Every ambulance within range was there. Physicians who had been called were not enough. Word was sent out for students at the Ohio State University to go and help care for 300 or more injured, some of them burned so that recovery was hopeless.

The men in the yard became more and more restless. They had seen the guards doom other convicts to death. They were angry, frightened, and excited to the pitch of insanity. Their shouts were echoed by the screams of the thousands of men in the unaffected cell block, who did not know but what they were to be left to roast in the cell ovens.

The fire department put out the chapel fire with little difficulty. By this time the west cell block roof collapsed, there was little life left, though many living men were lying under the debris—masonry, plaster, steel, and smouldering wood, sending up a revolting stench of burned flesh and dampened ruins. The cell block, too, was under control.

Call Sent for Troops.

But in the yard, things were becoming worse. A call was sent for a company of federal soldiers from nearby Fort Hayes. They arrived, but they were but a handful of men among the thosuands there.

The 166th Infantry, Ohio National Guard, was called out at 7.45.

The strategy was simple—to keep the men in the yard. The tactics were worked out as time went on. Police, guards, and federal troops formed cordons around the prison walls. The National Guardsmen came up in formation, and moved by the company, platoon, and squad to posts assigned them, inside on the walls, outside, on the roofs of the surrounding warehouses.

Machine-guns were mounted on the buildings, to command the central gate and the walls, and a strong force was posted at the gate itself.

Each estimate of the dead was higher. The first, a few minutes after the first fire broke out, was 25. It went to 100, to 142, to 200, to 250, to 300.

The prison hospital was full of dead or injured men. It was then that the emergency hospital in the fair grounds was decided upon. Ambulances clanged their way out of the yard, one by one, with mixed cargoes of dead and injured.

Woollen Mill Fired.

None of this was calculated to quiet the convicts herded in the yard. The prison gate was only a few yards away. Before it, there were soldiers, but not many in proportion to the convicts' numbers. The prisoners moved about, first one group in front then another, mustering up courage for a break. It occurred to one of them that a diversion might be created by setting another fire—this time in a building unoccupied for the night. This was the woollen mill. In back of the crowd toward the cells, and about 200 yards from the west cell block. The way between the convicts and the prison proper was but thinly and casually guarded.

Hastily, a few bolder men formed an incendiary squad. It should be said that all the men affected, dead, injured and loose in the yard were long-termers. Most of them were serving from 25 years to life. The fire-setting gang made a break for the woollen mill and reached it. They batered their way in and set it on fire. The warning given to those in authority for the state was the lick of flames from the darkened building.

Brighter and brighter they flared up. Firemen made for it with their axes, hose and fire extinguishers. The convicts barred the way, and turned them back.

A Critical Moment.

This was the critical moment of the threatened riot, which would have been the worst, as was the fire, in prison history.

Squad after squad of firemen went up to the seething crowd of prisoners, to be driven back, many of them beaten.

The city fire chief demanded protection. He told the prison warden that unless his men were given adequate protection at once, he would withdraw his entire department and leave the prison to be burned entirely.

The warden decided on emergency measures. He first told the prisoners, sending word around by the surrounding cordon of assorted police, guards, and soldiers, that the first man who advanced so much as a yard would be shot. This word went through the crowd and nothing happened. The crisis was past.

Special Showing

Ladies'
Dresses & Coats

50 NEW DRESSES
Ranging
6.75 to 10.75

50 NEW COATS
Ranging
9.75 to 25.00

This lot of Dresses and Coats will be here
FRIDAY AND SATURDAY ONLY

BOYS' SHOES	Boys' and Girls' SHOES	Ladies' Silk Dresses	Men's ODD
Odd Lot Value to $5 Now 1.95	Sizes 11—12—13 SPECIAL 1.00	Regular to $12.50 Clearing 3.95	Suit Coats 2.75 Odd Vests 1.50

Ladies' Shoe Specials
Three Selections
1.00 1.95 2.95

W. Hamilton & Son
Chesterville

ACTUAL RESULTS

Policy 248,043 in Sun Life Ass.Co.ofCanada for $1000, matured Feb. 1st.

Plan of Insurance—20 year Endowment, dividends left to accumulate.

Amount of annual premium	$ 48.65
Actual cash settlement	1676.76
Total premiums paid in 20 years	973.00
Interest or profit return on money invested	703.76

In addition this policy holder had his risk carried for $1000 since the first premium was paid.

Particulars gladly given of the results of any other plan

Phones—Office 34J : Residence 34W

E. B. LYNCH, Agent, CHESTERVILLE

H. S. McMURRAY
HEADQUARTERS
for
Beach Ranges and Furnaces
Stove Pipes. Furnace Pipes, Elbows
All kinds always on hand
Sheet Metal and Plumbing
Phone 75
Chesterville, Ont.

FREE

One Genuine Congoleum Gold Seal Rug Will be Given away at our store SATURDAY, MAY 10TH

See the display in our window then come in and enter the contest

The lucky number is sealed on the rug in in our window and will be opened at Four o'clock p.m., on Saturday May 10th.

The contest will close at One o'clock on Saturday afternoon May 10th.

There are no conditions.

To the first person guessing the lucky number, or coming nearest to the number, which is sealed under the large size Gold Seal on the rug on display in our window, will be given the rug absolutely free.

Or, if you have purchased and paid for in our store, any Gold Seal Rug, even if it be the largest size rug made, between now and May 10th, the full purchase price will be refunded if you are the winner of the contest.

Come in and get your entry blank.

Note the Surprisingly Low Prices

A Rug 9 feet by 6 feet	5.50
A Rug 9 feet by 7½ feet	7 00
A Rug 9 feet by 9 feet	7.50
A Rug 9 feet by 10½ feet	9.00
A Rug 9 feet by 12 feet	10 00
A Rug 9 feet by 13½ feet	11.25
A Rug 9 feet by 15 feet	12.50

We sell the better grade to build the better trade

H. J. McMAHON

The diner was very dissatisfied with the service and so sent for the manager.

"Do you pay your waiters in this restaurant?"

"Certainly, sir," replied the manager.

"Then kindly pay me a half-day's wage. I can wait no longer."

—o—

Money may talk, but it isn't on speaking terms with most of us.



Gyproc Makes Summer Homes *FIRE-SAFE!*

PROTECT your family by making your Summer home draught-proof, dust-proof and fire-safe. The new Ivory coloured Gyproc, that *does not burn* will render you this service at small cost.

Use it for structurally strong walls, ceilings and partitions. It needs no decoration (when panelled) but you can tint, paper or plaster it if you wish. It is easily and quickly applied, is a permanent asset, and is vastly superior to other building materials.

Your dealer's name is listed below. Ask him today for full information on Gyproc Wallboard or send for interesting free book "Building and Remodelling with Gyproc."

GYPSUM, LIME AND ALABASTINE, CANADA, LIMITED

Paris - Ontario

The NEW IVORY

GYPROC

Fireproof Wallboard

263

For Sale By

S. Barrie & Sons - Chesterville, Ont.

FINCH

Miss Norma MacLeod spent Saturday in Cornwall.

Miss Leila McConnell, Ottawa, spent the week end at her home here.

Misses Velma McMonagle and Lida Wereley spent Easter holidays with friends in Massena.

Mr. Bert Cunningham, Cornwall, spent Easter with friends here.

Mr. and Mrs. J. Starke. Carleton Place, and Mr. and Mrs. R. Cherry, of Ottawa, were recent guests of Mr. and Mrs. W. J. Brownlee.

Mr. and Mrs. C Merkley, Massena, spent the week end here.

Mr. and Mrs. C. W. Boadway. Toronto, spent Easter with the latter's mother, Mrs. M. Rombough.

Miss Ruth Carlyle, Calgary, is spending a few holidays with her aunt, Mrs. J. Casselman.

Miss Eva McMillan spent the Easter holidays in Toronto.

Miss Gladys Nephew, Stoney Creek spent the holidays at her home here.

Mr. and Mrs. J. Zeran and Mr and Mrs. D. A. McNaughton spent Saturday in Cornwall.

Mr. J. Ferguson Stewart, Misses Aileen Froats, Eva Nephew, Ottawa, spent Easter holidays at their respective homes.

Mr. and Mrs. A. Shaver spent Saturday in Cornwall.

HOASIC

Friends here are sorry to learn of the serious illness of Mr. Kenneth Mallen ,of Morrisburg ,and hope for his recovery.

Mr. and Mrs. Durham Wells and Mr. and Mrs. Sam Kyle spent Tuesday last at Kemptville Agricultural College.

Miss eJssie Casseman, of Riverside spent a few days last week with her sister, Mrs. Durham Wells.

Mr. and Mrs. Clarence Beckstead and daughter, spent Monday at Mr. Willis Swerdfeger's.

Mr. Russell Brown, of Aultsville, called on his sister, Mrs. Fred Wells on Monday.

Mr. and Mrs. Willis Wereley, of Cedar Grove, were calling at Mr. Durham Wells's on Sunday evening.

Mr. Chas. Brown was in Aultsville on Saturday.

On Sunday evening, April 27, there will be service in Colquhoun United church, it being the Easter thank offering of the W. M. S. Rev. Russell will deliver the address while the Aultsville Male Choir of nearly thirty voices will furnish the music under the leadership of Mr. John Morgan.

Miss Blanche Gow is spending the Easter holidays at her home here.

Miss Gladys Wells is spending the holiday with her sister, Mrs. Leon Senical, Alexandria Bay.

Dr. Shipperson, V. S., tested the herd of Durham Wells on Tuesday with a clean report.

We extend our sympathy to Mr. Thomas Johnson in the death of his sister, Jennie, whose death occurred at their home on Thursday last.

MELVINS

Mrs. Alcide Lanoue and little daughter, Shirley, spent a couple of days with Mr. and Mrs. J. E. Lanoue.

We are glad to hear that Mrs. Kenneth Carlyle has returned home after her recent operation at the General hospital, Cornwall.

Mrs. Emerson Stewart and little son spent a few days last week with friends at Chesterville.

Mr. John Holland, of Avonmore, spent Sunday afternoon with Mr. John Gainer.

Mr. and Mrs. Silas Cougler, of Mountain, spent a day last week with Mr. and Mrs. Reuben Pruner.

Visitors at the home of Mrs. Leon O'Neil on Sunday, were: Mr. and Mrs Wm. Masterson and family, of Chesterville, and Mr. and Mrs. Walter Beehler, of Crysler.

Mr. Harold Greer spent Saturday in Ottawa.

Mr. James O'Neil spent Sunday afternoon in Crysler.

Mr. Henry Stata and Miss Clara Pruner spent Sunday with Mr. and Mrs. R. Scott.

MAPLE GLEN

Miss Margaret Alguire spent Sunday evening the guest of Mrs. Mike Meldrum.

Mr. Chas. Meldrum returned home on Tuesday morning from Lachine, Que., where he was called owing to the serious illness of his aunt.

Mr. and Mrs. Roy Miller and son, Lyal, spent Tuesday with Mr. and Mrs. Freeman Burd.

Mrs. James Barkley and Willis spent Sunday with Mrs. Chas. Meldrum and family.

Mr. and Mrs. Mac Montroy and Mrs. Roy Miller spent Tuesday afternoon in Cornwall.

Miss Margaret Alguire, teacher, of Hogan, Ont., is spending her Easter holidays at her home here.

Sunday guests at the home of Mr. and Mrs. Roy Miller, were: Mr. and Mrs. Ernest Gogo and family, Mr. and Mrs. Freeman Burd and Mr. Rexford Prebble, all of Sunnyside.

Mrs. Chas. Meldrum spent Friday with her mother, Mrs. James Barkley, Berwick.

Miss Margaret Alguire has purchased a new coupe.

The Misses Goldia and Hilda Meldrum spent Thursday with Mrs. Roy Casselman.

Guests at the home of Mr. and Mrs. W. J. Starke Thursday evening, were: Mr. and Mrs. Mike Meldrum and family, the Misses Goldia and Hilda and Mr. Claude Meldrum.

Mrs. Roy Miller and Mrs. Clement Whitteker took dinner with Mrs. Wilbert Paul, Crysler, on Wednesday.

FULTON BROS.

The Store of Quality But not of High Price

Sugar

Redpath's Dominion

5.60 per 100 lbs

Marvel Electric Washers

Heavy Copper Tub
Aluminum Gyroter Action
¼ Horse Power Motor
Improved Rustless Wringer
With 12 inch Cushion Rubber Rollers

The greatest value in Electric Washers ever offered ..... **Price $98.00**

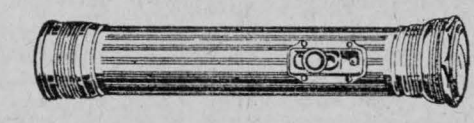

Flashlight with Batteries, Each 1.00 and up

We always have a fresh stock of batteries and bulbs, and test them all before selling

Butter Crocks

Heavy Grey Stone Ware

10lb size, no cover, each	40c
2 gal. size, with cover, each	1.00
3 gal. size with cover, each	1.35
4 gal. size, with cover, each	1.50
5 gal. size with cover, each	2.00
6 gal. size, with cover, each	2.35

Coates 200 yd Thread, per Spool 9c

Stove Wicks -:- Milk Pails

COCOANUTS 10c each. 3 for 25c

BUY C.C.M. BICYCLES

At Prices for Everyone



C.C.M. Cadet 27.50

C.C.M. Crescent 32.50

C.C.M. Model C 35.00

C.C.M. SPORT Cleveland 40.00

We have a full stock of REPAIRS, TIRES & TUBES FOR BICYCLES

MURESCO

For plastered walls and ceiling decoration 5lb package, white and tints. Each 65c

Garment Bags

Moth Proof Dust Proof Air Tight

For storage of Furs—Size 26x57x3

Each 75c

Moth Balls Cedar Flakes

Stable Brooms
14 inch size
Best quality, each 1.00

Horse Brushes
Wire
Each 75

GOODYEAR TIRES AND TUBES



More people ride on Goodyear Tires than on any other make
This hac been the case for fifteen years. Why is it ?
WE NOW ARE SELLING THEM AT REDUCED PRICES
Get our price on you size before buying. Full stock on hand

Kow Kure Bag Balm
Milking Tubes Vaseline Large Tins

FULTON BROS.

CHESTERVILLE, ONT.

RESIDENCE FOR SALE

A two-storey brick residence with slate roof, 7 bedrooms and modern conveniences. Residence faces the Toronto–Montreal Highway and only a short distance away from the United States ferry. An ideal tourists home. For particulars apply to P. O. Box 50, Aultsville, Ont.

SEED OATS FOR SALE

Quantity of Russian Yellow Seed Oats for sale. Free from mustard seed. Apply S. Kittle & Son, R. R. 3, Chesterville; 'phone, Morewood 3 r 121. 25

FOR SALE

Barred Rock Baby Chicks from first class stock for sale, also White Wyandottes, White Leghorns, and Black Minorcas on order. Apply W. W. Beggs, 'phone 14 r 3, Morewood. 25

BABY CHICKS FOR SALE

Rocks 16c each for May Hatch; Anaconas, 14c each for May Hatch. Give me your order which kind you prefer between now and April 21st. Chicks will be ready for sale about May 20th.—Wallace Gallinger, Gallingertown, Ont. 'Phone, Chesterville 27 r 4. 25

FARMERS' FIRE INSURANCE

I wish to advise the farming community that I am representing the Prescott Farmers' Mutual Fire Insurance Company. It would be to your interest to make inquiries before renewing any other policy. — Omer Trudeau, Crysler. 38

NOTICE

I, the undersigned, hereby give notice on this, the 10th day of March, 1930, that all accounts against the estate of the late Thomas MacGregor, of Morewood, are to be put in my hands, on or before April 30, 1930, following which settlement will be made.

Also debtors to the estate are requested to make settlement on or before April 30, 1930. —Colin A. MacGregor, Administrator. 25

MONEY SAVING PRICES

On Tires, Tubes, Accessories
All Guaranteed Firsts

30 x 3½ Regular Tire Price	4.50
30 x 3½ Inner Tubes Price	1.15
30 x 3½ Full Oversize Tire Price	5.75
29 x 4.40 Full Balloon Tire Price	7.00
29 x 4.40 Balloon Inner Tubes Price	1.90
6 Volt Storage Battery	7.95
Patches and Cement Regular 50c can	.35
Tire Re-Liners from	1.35
Auto Trouble Lamp each	3.50

QUICK SERVICE

Tires or accessories not in stock
Two days notice required

I. PELLETIER
Agent

Highest Prices Paid For Eggs

Bring your eggs to us

W. Hamilton & Son
Chesterville

Sedan Tops

Re-covered while you wait
and
Woodwork Repaired

Glass for Doors and Windshields

JAS. W. JUDSON
Phone 663-W - Brockville

IN MEMORIAM

In loving memory of Mr. James Richard Furney, who passed away April 26th, 1929.

Peacefully sleeping, resting at last,
The world's weary troubles and trials are past;
In silence he suffered, in patience he bore,
Till God called him home to suffer no more.

—Daughters.

LOCAL AND LONG DISTANCE HAULING

With two heavy duty, high speed trucks I am prepared to do any kind of local and long distance hauling. Reasonable Rates and competent drivers.—S. Morris, Chesterville, 'phone 76-J. 24tf

FOR SALE

A number of O. A. C. Pure Bred Barred Rock Chicks for sale about May 8th.—Apply to John K. Whittaker, R. R. 3, Chesterville. 26

FOR SALE

A quantity of mixed hay in the barn for sale.—Apply W. J. Edgerton, Morewood. 25

FOR SALE

About 300 Cedar Fence Posts for sale. Apply J. H. Merkley, Chesterville. 25

FOR SALE

One Black Percheron Mare rising four years, weight about 1250. Apply E. B. McMillan, R. R. 2, 'phone 67 r 12, Chesterville. 25

FOR SALE

Yearling Grade Holstein Bull for sale, also portable phonograph and a dozen records. Apply Arthur Ball, Chesterville. 25

NOTICE

The factory at Grantley will be opened to make cheese on Monday, April 28th.—Burton & Dillabough. 25

FOR SALE

Ford Coupe, in good condition, 4 new tires.—Apply Melvin Dillabough, Elma, 'phone 61 r 23. 27

FOR SALE

One Percheron Gelding rising four years, a number of Pure Bred Holstein Bull and Heifer Calves for sale —John Wagner, Morewood. 25

FOR SALE

Lutheran Parsonage and lot in Dunbar with stable and shed for sale These buildings are in good shape. For full particulars apply to the undersigned.—J. E. Barkley, Ezra Miller, or Roy McMillan, Dunbar. 26

FOR SALE

1 pair Matched Brown Mares, weight 1250, or will exchange for good driving horse; 1 Pony, mare, aged 10 yrs., and harness.—Apply to Carl Fetterly, Chesterville. 25

AUCTION SALE

of

MILCH COWS, FEED AND MACHINERY

The undersigned will offer for sale by Public Auction on the premises, Lot 18, Con. 10, Winchester twp.,

In Morewood Village

on

FRIDAY, APRIL 25TH, 1930

At One o'Clock, p. m., Sharp:

11 Milch Cows, 3 2-yr-olds, 1 Yearling Heifer, 1 Brood Sow ready to farrow, Quantities of Hay, Straw and Ensilage, 6-ft. M-H Binder, Set F & W Harrows, McCormick-Deering Disc, Springtooth, Horse Rake, Hay Rack, Milk Wagon, Set Sloop Sleighs, Light Milk Sleigh, Lister Milking Machine.

TERMS: All sums of $10.00 and under, Cash; over that amount 5 months' credit on approved joint notes or 3 per cent off for Cash.

W. & B. LOUGHRIDGE, Props.
Jno. H. Currie, Auct.

NOTICE TO CREDITORS

In the Matter of the Estate of Charles Chambers, late of the village of Chesterville, in the County of Dundas, Retired Farmer, deceased.

NOTICE is hereby given, pursuant to Section 51 of the Trustee Act, R. S. O., 1927, Chap. 150, that all creditors and others having claims or demands against the estate of the said CHARLES CHAMBERS, who died on or about the 29th day of January, A. D., 1930., at the village of Chesterville, are required, on or before the 31st day of May, A. D., 1930, to send by post, prepaid, or deliver to the executors of the last will and testament of the said deceased, their Christian names or surnanes, addresses and descriptions, the full particulars, in writing, of their claims, a statement of their accounts, and the nature of the security, if any, held by them.

AND TAKE NOTICE that after such last mentioned date the said executors will proceed to distribute the assets of the said deceased among the parties entitled threto, having regard only to the claims of which they shall then have notice, and that the said executors will not be liable for the said assets or any part thereof to any person or persons of whose claim notice shall not have been received by them at the time of such distribution.

GEORGE SERVAGE,
CATHERINE CHAMBERS,
Executors,

by Lawson & Lawson, their Solicitors.
DATED at Chesterville, Ont., this 14th day of April, A. D., 1930.

MOREWOOD

Miss Doris Wagner, of Montreal, spent the week end with her parents, Mr. and Mrs. John Wagner.

Mr. Thompson Hillis, of Ottawa, spent a few days with his sister, Mrs. John Worsfold.

Mrs. Nathaniel Merkley, of Boucks Hill, who was visiting Mrs. Orrin Dillabough for a few days, returned home on Sunday with Mr. Merkley and daughter, Dorothy.

Miss Laura Walker, of Mountain, spent the holidays with her grandparents, Mr. and Mrs. Wesley Smith.

Miss E. Black is spending the holidays at her home in St. Catherines.

Miss Margaret MacLaren, of Felton, is spending the holidays with her aunt, Mrs. Orrin Dillabough.

Miss A. H. Giles is spending the holidays at her home in Ottawa.

Miss Jean Grant, of Pembroke, spent the week end with Miss Gretta Faulkner.

Mr. and Mrs. Thomas Buck and family, of Montreal, are spending a few days with Mr. and Mrs. A. J. Martin.

Miss Emma and Miss Betty Moore, of Toys Hill, spent a few days with their cousin, Miss Melba Steinberg.

Visitors at the home of Mrs. E. Loucks on Sunday were, Misses Norma Loucks of Ottawa; E. Griffith, of Bearbrook; Nona Loucks, of Metcalfe; Mr. A. Crawford and Dr. W. A. Strong, of Kingston, and Mr. Dean Loucks, of Bearbrook.

Mr. Joseph Parkin, of Steenburg, Ont., spent the holidays with his parents, Mr. and Mrs. Jas. Parkin.

Mr. and Mrs. Alcide Lanoue and daughter Shirley, and Mr. Emerson Swerdfeger and Miss Pearl Swerdfeger, of Massena, spent the week end with Mr. and Mrs. Jake Swerdfeger.

Mr. and Mrs. James Bogart and Mr. and Mrs. Adam Carlyle spent Sunday afternoon with Mr. and Mrs Watt Carlyle, of Vernon.

Mrs. Lettie Bogart and daughters. Kathleen and Jean, visited Mr. and Mrs. Robert Kenny, of Cambridge

Mr. Thomas Andrew, of Ottawa, visited on Sunday with Mr. and Mrs. Harry Popplewell.

Messrs. Max Martin and Dalton Steinberg, of Rockport, spent the week end at their homes here.

Master Dwight Dillabough, of Russell, is spending a few days with his grandparents, Mr. and Mrs. Orrin Dillabough.

Miss Jean Faulkner, of Lunenburg, is spending the holidays with her mother, Mrs. E. Faulkner.

Miss Gladys Swerdfeger, of Deseronto, spent the week with her parents, Mr. and Mrs. Jake Swerdfeger.

Mr. and Mrs. Arthur Swerdfeger, of Lunenburg, spent Sunday with Mr. and Mrs. Will Swerdfeger.

Miss Christena Coulthart, of Lunenburg, spent the holidays with her parents, Mr. and Mrs. Walter Coulthart.

CEDAR GROVE

Mr. and Mrs. Willis Wereley were in Williamsburg on Sunday.

Mr. and Mrs. Reuben F. Gallinger and daughter, Miss Fern, of Gallingertown, visited Mr. and Mrs. Chas. F. Dafoe on Sunday.

Miss Irene Marcellus, of Iroquois, is spending this week with her aunt, Mrs. Frank Dafoe.

Mr. Robert Bogart, of Berwick, spent Monday evening at Mr. Frank Jarvis's.

Mr. Harry Buchanan, a former resident of the Grove but now of Picton, is renewing acquaintances in this section.

Mr. and Mrs. Wesley McCaslin, of Iroquois, were visitors of the latter's sister, Mrs. Frank Dafoe, and Mr. Frank Dafoe on Friday.

Mr. and Mrs. E. Dennison and family, of Archer, were guests of Mr. and Mrs. Selim Shaver on Good Friday.

Mr. Asel Beckstead has purchased a Studebaker car.

Mr. and Mrs. F. Donnelly, of Civil's Island, were guests of the latter's parents, Mr. and Mrs. Mason Beckstead, on Sunday.

Mr. Charlie Shaver has been busy these last few days grading the road in this concession.

Recent guests of Mr. and Mrs. Fred Dafoe, were: Miss Keitha Lane, of Masesna, Mr. and Mrs. P. B. Pier and Mr. and Mrs. E. Pier, Third Avenue.

Mr. and Mrs. Milton Crites and son. Elburn, spent Easter Sunday with her parents, Mr. and Mrs. Fetterly, of Grantley.

Mr. Robert Dafoe, who spent a few days with his daughter, Mrs. Roy Sweet, and Mr. Sweet and family, of Bombay, returned home last week.

Mr. and Mrs. E. Marcellus and Mr. and Mrs. Frank Dafoe were in Cornwall on Monday.

Mr. Frank Dafoe, accompanied by his mother, Mrs. Lillie Dafoe, went to Kingston on Monday to consult an eye specialist. He had the misfortune to have his eye injured some weeks ago and was treated by Dr. Crewson who advised him to consult a second eye specialist. Dr. Crewson feared his eye would have to ber emoved to save infection to the other eye. All are hoping to receive a very favorable report.

CASSELMAN & BARWICK

Just Arrived...

Ladies' and Girls'
WASH DRESSES

A large variety of styles and colorful patterns
Tub-fast Fabrics

98c and each 1.50

FUJI SILK

In newest shades
29 inches wide..... 59c yd

Millinery

MRS. BARWICK is showing the newest in Easter Hats at very reasonable prices

Ladies' Silk Hosiery
Newest Shades
.75 1.50 1.95

Men's Fancy Socks
35c 45c
NEW TIES NEW SHIRTS

Work Clothes
For Men and Boys
Overalls Shirts Socks Boots and Shoes
At Very Low Prices

Men's Rubber Boots
Special Prices
All Red Pair 4.25 Red Soles Pair 3.75 All Black Pair 3.25

CASSELMAN & BARWICK
Chesterville

BERWICK

Miss Mary Ruddy and sister Helen, and Miss Leita Hutt are spending the Easter holidays at their parental homes.

Mr. and Mrs. Wm. Price and daughter, Miss Eva, and grandson, Frederick, of Winchester, spent Friday with Mr. and Mrs. W. D. Munroe.

Mrs. Wm. Meldrum, Sr., returned home on Tuesday evening from Brockville where she was the guest of her son.

Mrs. D. Runtley and son, Arthur, were in Cornwall on Saturday.

Miss Florence Thom, of Winchester, was the guest of her aunt and uncle, Mr. and Mrs. Henry Humes, over Sunday.

Miss Retta Legg spent over Sunday at Cornwall.

Mrs. Mary Rushman, of Lancaster, was the guest a couple of days this week of her brother, Mr. Dan Walsh.

Mr. and Mrs. Frank Stevens and children, of Westboro; Mr. and Mrs. Dupuis, of Canton; Mr. and Mrs. J. McLaughlin, of Potsdam, were guests over Sunday of Mr. and Mrs. Wm. Galvin.

Mrs. D. McDermid and grandson, Milo Russell, are spending a week at Canton.

Mrs. Leon Dupuis and baby, of Massena, are guests of her parental home, Mr. and Mrs. J. Meilleur.

Mr. and Mrs. M. Montroy, Mrs. Roy Miller and Mr. Archie McMillan spent Tuesday at Cornwall.

Mr. Wm. Coulthart, of Cornwall, was the guest over Sunday of his sister, Mrs. A. Summers.

Mr. and Mrs. Chas. Thompson, and children were guests on Sunday of relatives at Newington.

Misses Stella and Della Meilleur, of Cornwall, spent over Sunday at their parental home.

Mr. Whitney Bogart, of Buffalo, N. Y., spent Easter at his home here.

We are glad to hear Mrs. .Wm Galvin and Miss Belle M. Legg are some what improved after their severe illnesses.

GRANTLEY

Mrs. M. Beckstead is spending a few weeks with her daughter, Mrs. Jas. Wallace.

Miss Sadie Gault is spending Easter week with her parents at North Gower.

Mr. and Mrs. Arthur Beckstead spent Thursday afternoon at Avonmore with their daughter, Mrs. Dan Robillard.

Miss Kathleen Bogart, of Chesterville, is spending a few days with her sister, Mrs. Elburn Carr.

Mr. and Mrs. Bert McMillan, of Ottawa, were guests for the week end of Mr. and Mrs. Jas. Hesson.

Miss Helen Taylor spent Sunday with Miss Marion Gordon.

ADVERTISE IT NEXT WEEK—SELL IT THE DAY AFTER

THE PERCIVAL STORE

South Main St., Opposite McCloskey House

Everything for the Farm and Home

Kitchen Chairs.....Each 85c and 1.00
Mattresses.....From 6.40
Phonograph Records.....Each -50

Horse Blankets and Robes At Right Prices

See Our Cabinet Heaters
FROM $35 UP

A good line of Stoves and Ranges always on hand.

Give us a call before Buying. Easy Terms.
"Nothing high in our store but quality"

H. G. McCAMBRIDGE - MANAGER

The Chesterville Record

PUBLISHED EVERY THURSDAY

Terms of Subscription.

To Canadian points—$1.50 per year in advance. $1.75 if not so paid.

To United States—$2.00 per year in advance.

Transient or legal advertisements inserted at the rate of 10 cents per line for first insertion and 5 cents per line for each subsequent insertion.

Business notices inserted in local columns for 10 cents per line every insertion.

No advertisement published for less than 50 cents.

Small advt. card per year, such as Societies, Business, etc., $6.00.

All advertisements measured by the scale of solid nonpareil, 12 lines to the inch.

Advertisements without special directions will be inserted until forbid and charged accordingly.

Subscriptions may commence with any issue. The paper will not be discontinued unless notice is given. No subscription will be cancelled unless all arrearages are paid.

In Memoriam notices with verse of four lines .50c; extra verses, each four lines .25c, cash with order.

Classified ads.—Wanted, For Sale, Etc., fifty words and under, .50c first insertion or three insertions for one dollar.

G. C. LACEY,
Editor and Proprietor.

THURSDAY, APRIL 24TH, 1930.

Concerning Little Accounts

Another inconvenience which you cannot afford, if you have need to save anything, is that of keeping an open account with your butcher, baker, merchant, printer, or anybody else. In the first place, money is always worth interest, and no tradesman has enough of it to enable him to let it out for nothing, else he would not be a tradesman at all. He who buys his goods on credit, therefore, must in one way or another pay for the indulgence. He has the use of another man's money and he must pay interest on it. And this he does, whether the item appears in his weekly, monthly, or quarterly bill or not. Interest is charged in every case, even though the tradesman is unconscious of it as he very often is. His experience has taught him what percentage he must add to the cost of goods to make a living profit, and in determining this experience has duly included interest upon outstanding bills as one of the factors in the problem.

A second reason for avoiding bills is found in the fact that you are well nigh certain to buy a good deal more when you buy upon credit than when you pay cash. The tradesmen all know this and it is precisely for this reason that they take the risk incident to time sales. When you pay for everything you buy at the time you buy, you are constantly and forcibly impressed with the costliness of the articles purchased as you cannot be if the payment be postponed, and so the cash buyer scrutinizes the wants to be supplied much more sharply than the one who buys on credit is apt to do. The amount of cash you have, if you owe nothing, is an exact measure of your ability to purchase, and as the whole science of economy and thrift consists of buying somewhat less than you can afford it will be seen at a glance that even without other considerations urged, this fact should be an all-sufficient argument against the practice of running bills.

You have no right, in justice to yourself and your family, to buy anything you can't afford and if you have not the money to pay, you cannot afford to buy. It is, in the least degree, unwise to charge upon a future, which is likely to have burdens of its own to bear, any responsibility for the present and especially for present extravagance and every purchase you make beyond your ability to pay, is an extravagance.

The necessity of paying cash for every article bought, cannot be too strongly insisted upon. Saving is almost impossible where this rule is violated. In enforcement it may require a pretty sharp self-denial, but that is the very evidence that its enforcement is needed, and finally, a cash buyer is sure to live better than he possibly could do under any other rule.

The rush to the church door when the sermon is over does not necessarily indicate a fervent desire to spread the good news.

—o—

The young man fidgeted with his motoring gloves whilst his father sat back in his chair and gazed sternly at him.

"So you want some more money, Reggie?" he said at last.

"Well, you see—dad—"

"I suppose you are going to attach the blame to your new car?" broke in the father tartly.

"Oh, no, I don't think it is the car which costs the money," replied the dutiful son, judicially. "It's the accessories."

"Hum, yes," replied the older man. "Especially those with shingled hair!"

News and Information For the Busy Farmer

Furnished by the Ontario Department of Agriculture.

Egg Production Up.

In 1928 there were 34,022,511 egg-producing hens in Canada, a decline of 100,189 over the previous year. They accounted for 268,868,857 dozen eggs, or 15,591,630 dozen more than the previous year. Ontario was the leading egg-producing province and showed a very substantial increase over the preceding year. Quebec was the second highest egg-producing province.

Acid Phospate is Superphosphate.

Certain fertilizer salesmen in Ontario are selling superphosphate, claiming this to be a superior product to acid phosphate. The two names mean one and the same thing. This fertilizer has been on the market for years and ordinarily is guaranteed to contain 16 per cent available phosphoric acid. It can be used alone on certain crops or in home mixed fertilizers. Large quantities are used in making up mixed fertilizers, as sold by many fertilizer companies.

The Calf to Retain.

Good judges of cattle can tell, almost at once, whether a calf is worth rearing or not, and that soon after it is born. There are certain signs that cannot be neglected, and by which they are guided in making their selection. A small undersized calf is not one to be retained, for it will but rarely repay the trouble involved in feeding and rearing into a store beast and thus it had better be taken to market as soon as possible. A lively calf jumping and playing around its dam is what one likes to see, for such a calf is strong on its legs, healthy and should be possessed of a strong constitution.

Borer Still a Menace.

Provincial Entymologist, L. Caesar, who is in charge of the enforcement of the corn borer act, recently declared that the impression that the corn borer has been reduced in most counties and that the law will not be strictly enforced this year is fallacious. "The borer is just as dangerous an insect today as it ever was," he declared, "and all it needs is to be given a chance such as it would have if the Corn Borer Act had not been enforced. Corn growers in Ontario will have to become accustomed to the fact that cleaning up corn remnants each spring will be a regular part of farm operations. Non-enforcement of the act this year would be folly."

Potato Acreage.

"Intention to plant" surveys in the United States suggest an increase of six per cent in potato acreage. If this happens and a normal or heavy crop is harvested, lower prices may be expected next marketing season. Ontario prices for potatoes have been satisfactory this year which may tempt growers to increase acreage. Poor and marginal potato land may come into production and result in an increase of low quality product. Farmers will be well advised to direct their energies toward an increased yield per acre of high class tubers rather than an increase in acreage.

Soils and Crops.

Nature seems to have adapted some plants so that they can live better under conditions that other plants cannot tolerate. Watermelons, blackberries, strawberries, and some other plants grow very satisfactorily in an acid soil providing it is otherwise fertile. Potatoes are sometimes said to grow better in an acid soil. This opinion, however, is based on the fact that lime in the soil encourages the growth of scab, which harms the potatoes. Lime really makes the soil better for potatoes when there is no scab although the benefit is never very marked. Better lime the soil after the potato crop than before it. Some grasses are very acid resistant, red top, tall meadow oat grass, and bent grasses, being very high in the list. Timothy does well however, in many soils where clover will no longer grow.

Life of Farm Machinery.

It has been found that the average life of a grain binder is sixteen years with a variation from five to thirty-three years. A springtooth harrow, under ordinary service condition, is good only for about eight years, while a wagon will hold out for twenty-four years. A survey made recently indicated that the acerage cost of using a one-row cultivator was eight cents, which was about the lowest for any implement. In some instances machines made almost entirely of metal and not housed seemed to last as long as those which were housed. However, other machines with many small parts or parts with wood, cloth or leather, badly need shelter. Binders fall in this class. Investigation reveals that binders which were sheltered required only 1.38 cents per acre for repairs as compared with 2.38 cents for those not housed.

A Praiseworthy Plan.

The Boys' Potato Club formed in Caradoc Township, Middlesex County, last year, is to be expanded into a still larger organization this year if plans of W. W. Riddell and M. F. Cook develop satisfactorily. The following scheme has been developed: Any boy between the ages of 12 and 20 years residing in selected townships in the county will be given a bag of certified seed potatoes by a member of the London Chamber of Commerce on the understanding that he return to the donor two bags of potatoes next fall. The member will keep account of labor and expenses and in the fall a potato fair will be held. In November the winners will be announced at a luncheon.

Fruit Crop Promising.

A preliminary survey of conditions in fruit and vegetable areas announced last week showed that on the whole there has been very little winter-killing and most of the trees seem to have come through quite well. A crop of apples well up to the average of past years is predicted for 1930. Fruit budding is said to be quite below normal in quality but generally well developed. Niagara orchards wintered well and small fruits and grapevines are in excellent condition. A good supply of healthy fruit buds is apparent in the Burlington district but the outlook for the pear crop is not so promising. With the exception of the Leamington district, peaches have generally wintered well.

Good Stock Pays.

"It is not greater total production that is being urged so much as greater production per animal, and hence cheaper and more profitable production" is the official explanation of the Department in urging the production compaign this spring. A case is cited where a young farmer began to realize that the twelve cows in his herd were a very ordinary bunch, producing just two cans of milk daily. A good bull was procured and soon an improvement was noted in the herd after the poorer cows were weeded out. In a short time the young man was shipping two cans of milk daily from six cows—half the number with a consequent cut in the cost of production.

Egg Situation Reviewed

Ottawa, April 23.—Under the buoyant influence of the heaviest Easter demand in recent years Canadian egg markets have worked into a strong position. A report issued today by the egg and poultry market service of the Dominion Department of Agriculture says that while the improved tone has not been reflected to any extent in local prices on the various markets there is a more active demand for eggs for storing and values have shown fractional gains.

The report continues:

"As April eggs are preferred by operators for storing purposes it is felt generally that the market will at least hold its present levels until the end of the month. In some quarters, in fact, it is considered that it will be the middle of May before the present active buying for storage is completed. The heavy consumptive demand for Easter lessened the inward storage movement considerably last week.

"Production is getting heavier in Western Canada with the exception of British Columbia, where the decreased number of hens will be reflected in lighter comparative receipts during the entire season. At Winnipeg receipts for the past week were some fifteen hundred cases lighter than the corresponding week last year, but Edmonton arrivals were three hundred cases heavier. Calgary receipts are running about equal to last year, at all these points, however, receipts are considerably heavier than a week ago and a number of smaller prairie points also report a steady increase in production.

"Large quantities of undergrade eggs are being taken off the market this spring by the growing egg breaking and freezing industry and the result of this is being felt on the larger markets by a scarcity of seconds. Especially is this the case at Montreal, where the demand for seconds is strong."

Sam had been the despair of the girls of the village. But he was to be married at last.

"Ah, Sam," said Farmer Brown. "So I hear ye've put up the banns at last."

"Aye, sir," responded Sam. "I were prayed for the third time in church last Sunday."

Order
YOUR PIES
AND CAKES
From
Chesterville Bakery
EUGENE McMILLAN, Prop

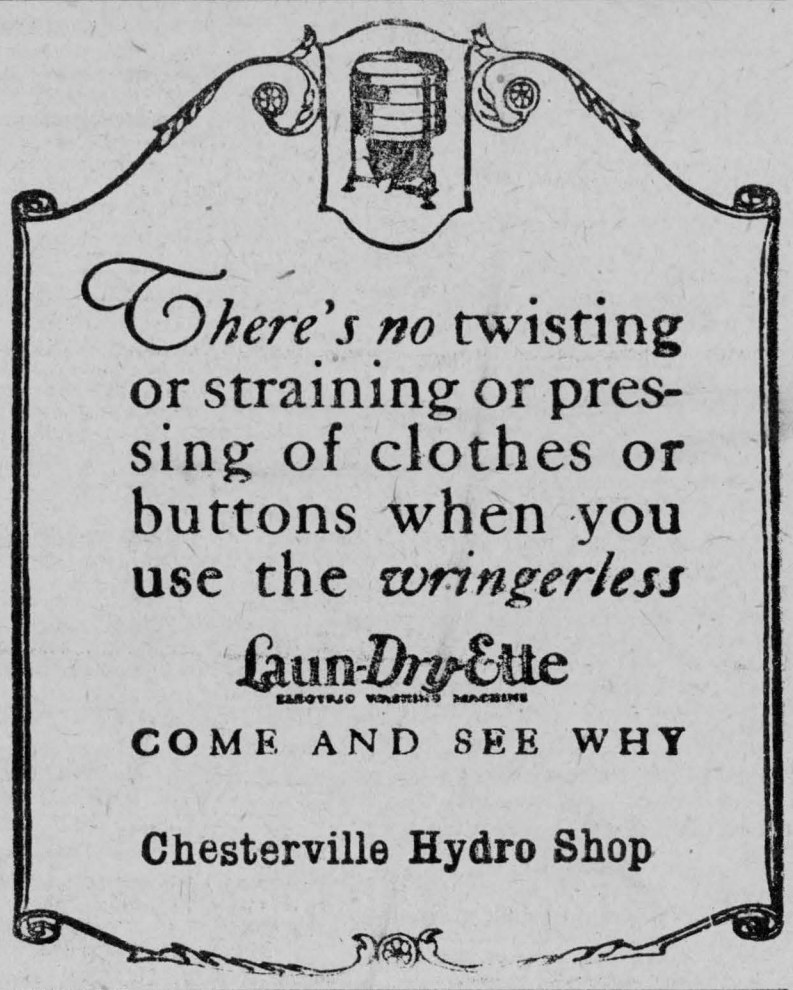

There's *no* twisting or straining or pressing of clothes or buttons when you use the *wringerless*

Laun-Dry-Ette

COME AND SEE WHY

Chesterville Hydro Shop

FIRE INSURANCE
A SPECIALTY
Mercantile — Manufacturing — Residential and Farm Property
WINDSTORM AND TORNADO
MOTOR VEHICLES—LOW RATES ON NEW IMPROVED PLAN
PHONE 67—R—23
James Clement, Agent, Chesterville

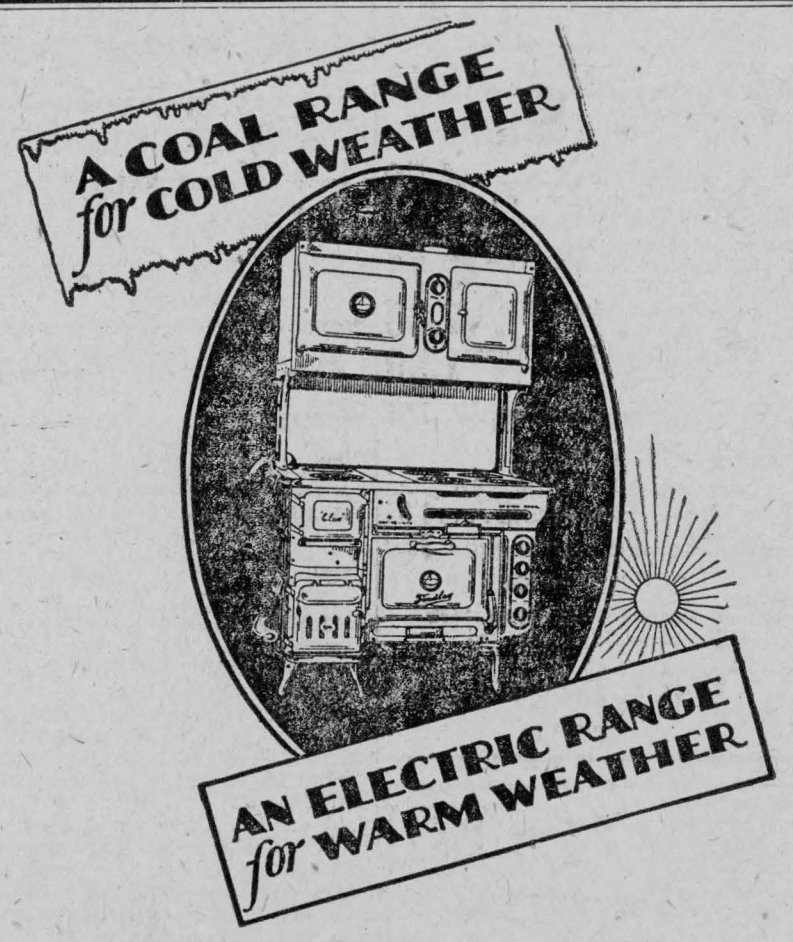

... a DOUBLE DUTY Range of Gleaming Beauty

Findlay's ELCO Combination Range brings a new era of efficiency and comfort to kitchens not heated by the furnace. In winter the ELCO burns coal or wood in the efficient "Oval" fire box. In hot summer days you use electricity—quick, cool and convenient.

The coal or wood oven is placed near the floor—just where it should be for convenience and heating efficiency. The electric oven is porcelain lined and a splendid baker. Both ovens, as well as the complete cooking top, can be used separately or together. Imagine the tremendous cooking capacity of this range.

Findlay's TWO FUEL • TWO OVEN ELCO

DAVID ALLISON
Chesterville Ont.

THE ASSAYER'S REPORT

A mining camp without an assayer is lake an omelet without eggs. Therefore, when Linn Marsters lit out from the silver camp in Cedar Valley, south of the Parowan Range, in the early days of the section, a loud cry went up for a new man who could figure the ounces to the ton.

A mining camp with an assayer that no one will trust is like an omelet of bad eggs—worse than no omelet at all. When Les Graham arrived in response to the loud cry from the Cedar Valley camp most of the miners made up their minds to find him worse than no assayer at all. He was young—beardless in a day when all men wore beards. Though he had confidence from being the prize pupil of one of the finest assayers of his day, he could not live down his looks.

"Him an assayer?" was the comment. "He ain't sprouted a whisker yet. Claims to be an expert assayer, does he? I bet he don't know the differ between a suphide and a carbonate."

The fact that even to the experienced eye specular iron often bears the appearance of silver ore made a rumpus almost at once. Prospectors came in with specimens in which specula iron predominated. They did not observe the lines of cleavage with care, or test the hardness of the ore. They thought they had found rich deposits of silver, but the assays showed that they had not. In their disappointment the men talked angrily. The disgruntled always have more to say than the pleased. Les heard many slurring remarks, met many surly glances. Day by day the trouble grew worse. Old fellows ranted against him on the street and in that breeder of disorder the saloon. Always and everywhere he had to watch his step. Pluckily he kept on with his work, doing his best to make a go of things and to prove his assays right. He was in a hard place. All the mining camps of those days were hard, and too many of the men were ruffians.

But Les bore with philosophica' calm the rough treatment he received from the disgruntled, and often bloodthirsty, miners.

It did no good for Les to appeal to the leaders among the miners. He asked only for fair play. He offered to pay for having assays made from the same specimens, by another assayer, to check up his own work. The nearest assayer was something like eighty miles distant. The offer was laughed at and rejected with abuse.

A tough character called Mormon Bill, though he was not a Mormon at all, assumed the leadership of Les's enemies. Bill delighted in meanness. He was not averse at all to causing suffering. He formed a characteristically malevolent plan and laid it before a number of the loudest talkers, who, primed by liquor and egged on by others who did not dare go in for themselves, decided to try it on. To furnish excuse for the punishment they contemplated, they proposed to trick Les.

Long before this, two of the men in camp had split out a slab of sandstone from a ledge near by and from it shaped a grindstone. Later the stone had been upset and broken by accident. The pieces were still lying on the ground behind a shack. From these the conspirators selected a large chunk, which they broke into small parts to hide its identity. These fragments they offered for assay.

Les accepted the little sack of specimens and marked it with the name of the man who brought it, the date received, and date promised for completion of the assay. Bill and his friends chortled.

"He'll make out there's value in the stuff, just to get another fee out'n Jack." Bill told the others. "He does that lots of times. If he thinks it'll pay him, he toles a feller along by pretendin' to find values. If he thinks mebbe he can make a stake by discouragin' the man. then he reports no value. I tell ye, fellers, he's tricky. Now my plan is, wait till he gives Jack's specimens an assay, an' if he says they're rich show him the rest of the old grindstone. Let him see how he's fooled, then run him out of camp. Chase 'im off one way or t'other an' let 'im walk to Saint George or Cedar City. Time he's walked thirty mile or more he won't be so brash. Tell 'im plain that, if he shows up around this camp agin, he'll stretch hemp or stop lead. He's crooked, an' we don't want such here. We hain't no room for 'em."

Bill's virtuous concern for the camp morals would have been less amusing if he had not been so much of a crook himself, but his tipsy hearers believed and accepted his words without question, and it did not occur to any of them to laugh. Decent men were not wanted in that company, therefore none appeared to denounce Bill.

At the time agreed upon, Jack went to see Les, and the crowd went with him. Les noticed that it was made up of his worst enemies. He hid his dismay and handed over his report.

"Hey, fellers!" yelled Jack, after one glance at the paper. "He's found that ol' grindstone yields silver at the rate of three hundred ounces to the ton. Whaye know about that, hey?"

A yell went up from the group, and it surged forward. Bill, well to the fore, grabbed at Les. The assayer writhed free from the clutching fingers and dodged back beside his furnace. Three cupels were at white heat at the moment. Grasping the cupel tongs he drew one cupel out and made a motion as though to cast its molten content over the front rank men. Bill yelled and pushed back.

"Out of here, quick," said Les. "That assay is honest."

"D'you bring that grindstone from Ohio?"

"Naw, you idiot. It come from that long ledge just outside camp on the west." shouted one. "D'ye think we are fools? Silver in that sandstone ledge! Haw, haw, naw! Grab 'im, fellers."

"Wait!" cried Les. "Bring more of that rock. Watch me make a new assay. I'll beat it if it doesn't turn out like Jack's."

"You'll beat it anyhow," bellowed Mormon Bill. "Drop that cupel!"

Les saw the muzzle of a big revolver staring him in the face. Three or four more appeared, covering him. Slowly he replaced the cupel. He reached for his coat and hat that hung on a nail. Before his hands could touch the cloth, two men gripped him. There is no mercy in a mob. Bill was leading a mob. Kicked, beaten, mauled, burned by spilled metal, but fighting every inch, Les was hustled through the door and into the muddy street.

"Now you line out and don't you come back," said Bill, holding his cocked revolver within a hair's breadth of the assayer's face. "Git and git lively. Go north or south, east or west; only take your measly carcass out'n this camp. If you ever show up here agin, you git lead in your gizzard. Now start."

Dizzy, battered, ragged, Les started north towards the gateway between the red buttes and the pine-clad mountain range. Blood dripped from mouth and nose, and his eyes were turning all colors from the impact of hard fists.

Raucous voices jeered and flouted him. Coarse threats assailed his ears. He did not look back. Presently a louder voice overrode the rest , with a proposition intended to be humorous.

"Hey, fellers! Listen! Let's pack the burro. Give 'im a slab of sandstone to carry. Three hundred ounces to the ton in it. He may need money. Come on, boys! We'll load 'im up."

Les turned at the sound of rushing bodies and stamping feet. Again he fought savagely, but ineffectively. They laughed at him as they dragged him to the ledge from which the grindstone had been quarried. One man brought a bar and pried up a slab. Others provided cords, and they bound the slab upon his shoulders.

"Set the knots between his shoulders so he can't reach 'em," Jack ordered.

His fellows obeyed and bound the sixty-pound block of stone in place on Les's back. Then they took his knife from his pocket and once more howled him on his way.

Thoroughly pleased with their own humor, the mob moved on to the saloon and drank heavily. Out on the plain a weary, sore-bodied young man staggered up the rising ground to Cedar Valley's south portal.

He leaned against a huge boulder to rest. As the slab of rock on his back ground against the harder surface, an idea came to him. Moving away a short step, he hurled himself backward. His burdening slab crashed against the boulder. Again and again he tried this until the slab parted with a snap and slid partly out at the left. Shaking, squirming, twisting, he managed at last to disengage a fragment and let it fall.

Relief was immediate and great. The part he now carried did not weigh above thirty-five pounds. A brook ran near where he stood. He went to it, knelt and washed his face. Dipping water in his cupped nands, he drank and felt refreshed.

Late that night he staggered into New Harmony, where ruled John D. Lee, who later died before the guns of Federal executioners. One of the villagers cut the bonds and let the rock slab drop. To the man's great surprise, Les turned and lifted it in his arms.

"Is there—" He was too worn to speak except brokenly. "Is there—an assayer here?"

"Yep. One set up here just last month. That is his place where you see them two lighted windows," said the villager. "But what—"

"Thanks—thanks for—cutting the ropes. I'll see you later. Les Graham—that's me."

"All right, kid. Hank Stull'll be on tops. Who—"

He was going to ask, "Who done you up?" but Les had staggered off.

Les rapped at the assayer's door and entered the cabin. The assayer closed the door behind him and looked in astonishment at the sandstone.

When hot coffee applied internally and cold water applied externally had given Les strength to talk, the two men conferred long and intently. Les dropped to sleed at midnight. At sunrise he was up, and both men worked feverishly, getting breakfast and making an assay. Cooking and eating were both hurried, but with the assay they took their time. This was to be a most careful test, and much depended upon accuracy. They labored long at pulverizing, then made the fire test.

Les was pale when he viewed the result, as figured out both by himself and by the New Harmony assayer. He reached a hand and grasped that of the other man. The bruised places on his face stood out like cameos up on his colorless skin. He was agitated. He talked fast, and the other assayer listened with attention. Into this man's eyes crept a look of wonderment, tempered with a glint of elation. When Les stopped speaking this man said but one short sentence. It was as pointed as brief.

Soon after this he went out and found Henry Stull. Stull came back with him, to listen and question and stare in amazement.

"Full moon will come in four days," said Les. "One pack mule will be enough for the time being. We can lie quiet in a draw until the moon rises. Then we can travel a short distance and work quickly. I want everything in good trim by sunrise."

Stull rose, saying he could furnish the mule. and hurried away.

George Grimes. the local assayer, began to write a list of things he wished to buy. Les Graham started in on packing a few tools. He meant to be ready to move on time. Just to while away the time of waiting and to make assurance doubly sure, the two ran a second assay. The result was nearly identical with the first!

On the night of the full moon the three men drove a solitary mule southward to the lower valley.

Morning dawned, and the rising sun illuminated a tent, perched upon the crest of that long sandstone ledge from which Les's burden had been riven a few days before. Men stared, incredulous and hailed each other to draw attention to this new addition to the camp. No one knew what it meant, this overnight appearance of a habitation. Then. too, the spot chosen seemed ridiculous.

"Hey! What you doin' there?" yelled one rowdy.

"Just holding down the claim you fellers said was no good," Les replied coolly.

"Haw! Crazy! There ain't no mineral in sandstone," bawled another rough one. "Didn't we tell you not to come back?"

"You did, but who are you?" said Les. "This is a free country. I'm here to stay."

"Well, you won't. We'll see to that," yelled the man.

"Wait a bit, fellows," said Grimes. "I am the assayer from New Harmony, and I have run two assays from that sample you tied on Graham's shoulders. They both gave an average of three hundred ounces of silver to the ton. We three are pards in this claim, and we are going to hold it. By the way, I carry a ten-guage and use No. 1 buckshot. Also, I have a Sharp buffalo gun in the tent for long distance work."

The mob broke up, voiceless. Les, Grimes, and Stull went to work stretching a long, narrow canvas on which had been roughly painted the name, "The Silver Reef Mine."

SaladaOrangePekoeproves itself with the first sip

"SALADA" ORANGE PEKOE BLEND TEA

754

'Fresh from the gardens'

One Good Recipe Makes A Cook Famous

There are so many obvious ways of using left-over chicken, such as salads, croquettes, creamed with mushrooms and so forth that it is nice to be able to try it a new way. This recipe will be found appetizing.

Combine three cupfuls of chicken, 1½ cupfuls of canned peas, 1 cupful of diced carrots, 1 small onion peeled and put through the fine knife of a food chopper. Add 1 teaspoonful prepared mustard, 1½ cupfuls of stale bread crumbs, 2 beaten eggs, 1 cupful milk, 2 teaspoons of salt and 2 teaspoons of chili sauce. Turn into a buttered loaf pan and bake in a moderate oven for 45 minutes. Serve with mushroom sauce made as follows: Melt 4 tablespoons of butter in a saucepan and add 1 teaspoon of finely-chopped onion and simmer gently until the onion is tender. Then add 4 teaspoonfuls of flour and stir until smooth. Next add ½ cupful of canned mushroom liquor and 1½ cupfuls of milk while stirring constantly. Last add ½ teaspoon of salt, ⅛ teaspoon of pepper and 1 teaspoonful of finely-chopped parsley. Heat until smooth and thickened. Serves six.

Soliloquy—"He thinks the world owes him a living—and I don't mind that so much as I object to the fact that he seems to think he can collect it by borrowing from me."

FURNACES, RANGES AND HEATERS

If you have delayed your decision to instal a furnace or find it necessary to replace the old one, see us for a hurry-up job.

The Findlay Furnace Is the choice in many Chesterville homes

Because of its great heating qualities on an economical consumption of coal.

As the Findlay Furnrces require less coal for satisfactory heat, they save a little money for you each year.

Findlay Ranges and Heaters Give Satisfaction

S. & A. Peake, Chesterville
Plumbers and Tinsmiths

IT PAYS TO USE MARTIN-SENOUR PRODUCTS
FOR EVERY PURPOSE -- FOR EVERY SURFACE

NOW CEMENT FLOORS CAN BE PAINTED SUCCESSFULLY

¶ Neat, clean, orderly basements are easily acquired when your cement floors are finished with Martin-Senour Concre-Tone Floor Dressing.

¶ No more endless tracking of dirt from basement to upper floors, for Concre-Tone dries smooth, hard and durable.

¶ And the cost is remarkably low. Half gallon, $3.00, gallon $5.50. One gallon of Concre-Tone covers about 400 square feet—two coats. And no special primer or hardener is required.





Martin-Senour Products for every purpose, for every surface, are sold by

FULTON BROS.
Chesterville

65

CONCRE-TONE
• FLOOR DRESSING •

REAL ESTATE

Have you a village or farm property for sale ?

If so, list it with me. Remember, there is no charge unless a sale is made.

FARM FOR SALE

Consisting of 115 acres, more or less, 65 acres, more or less, in 2nd Concession, and 50 acres, more or less, in 3rd Concession of Township of Winchester, about 4 miles south of Chesterville. For full particulars apply to C. W. Casselman.

HAIL

Lightning

FIRE

WIND

People who depend upon their crops should not be without some kind of the above insurance.

The loss of crops and barns, sometimes dwellings, is a serious matter to all farmers.

The claims paid through this office, just recently, have been large.

We aim to satisfy our policyholders, and do our utmost on their behalf.

Possibly you believe that you are carrying enough insurance. Think for a moment what a total loss would mean to you. This, as you will admit, is quite possible.

Information regarding various forms of insurance glady given, you are under no obligation whatsoever, just call or write.

C.P.R.

Ticket Agency

Buy your tickets to all points at the town ticket office. Tickets delivered if required, at your residence or place of business. All information cheerfully given. Office Phone 18-4, Residence 10-7

C. W. CASSELMAN - - AGENT
Chesterville.
TELEPHONE - 5

Mainly About People

Miss Florence Flynn, of Montreal, spent Easter at the Dominion House.

Mr. and Mrs. W. Leroy, of Ottawa, were guests on Easter of the latter's parents, Mr. and Mrs. Melvin Durant.

Mr. Douglas McGee, of Kemptville, spent Easter with his parents, Mr. and Mrs. T. J. McGee.

Miss Lera Fetterly, of Ottawa, spent Easter and the holidays with her mother here.

Miss Nancy Kearns, of Montreal, spent the week end and holiday with Chesterville friends.

Mr. Launcelot Bolster, of Montreal, spent Easter with his parents, Mr. and Mrs. A. E. Bolster.

Miss Reta Beckstead, of Ottawa, pent the holiday with her sister, Mrs. Hugh Smith.

Miss Marion Casselman, of Oshawa, is spending the week with her parents, Mr. and Mrs. W. H. Casselman.

Miss Myrtle Bogart, of Detroit, was the guest for Easter of Chesterville friends.

Miss Kathleen Wingard, of Ottawa, and Miss Rose, of Brampton, are holiday guests of Mrs. W. B. Lawson.

Mr. Bill Tate, of Ottawa, spent Easter with his mother, Mrs. J. G Tate.

Miss Hazel Hutchison, of Ottawa, is the guest this week of Miss Rae Dixon.

Mrs. Angus Merkley and Alfred spent Easter with other members of the family in Massena.

Dr. E. B. Baker and Mrs. Baker, of Manlius, N. Y., were welcome visitors in town on Sunday.

Mr. Andrew Clement, of Toronto, spent the holiday with his parents, Mr. and Mrs. James Clement.

Mrs. Herbert Jones and Mrs. Eva McIntosh, of Montreal, spent Easter with Mr. and Mrs. F. W. Merkley.

Mr. Hamilton Fetterly, of Waterloo, Ont., spent Good Friday with his sister, Mrs. John Kittle, of Grantley.

Miss Frances Fulton is spending a few days in Toronto this week with her sisters, Misses Eldred and Edna Fulton.

Miss Alice McNaughton, nurse-in-training in the General Hospital, Ottawa, spent Easter with her parents, Mr. and Mrs. D. P. McNaughton.

Miss Madolyn McAvoy, of Montreal, spent the holiday and week end with her parents, Mr. and Mrs. Jas. McAvoy.

Messrs. Joe and Jack Walsh, of the Bank of Montreal staff in Montreal, were guests of their mother, Mrs. C. Walsh, over the week end.

Mr. Graham Weegar, of Queens University, is spending the holidays with his mother, Mrs. H. W. Weegar, in town.

Miss Addie Campderros, of Ottawa spent the holiday and week end with her parents, Mr. and Mrs. R. Campderros, in town.

Mr. and Mrs. Miles Marcellus and Mr. Ethan McElheran accompanied Mr. and Mrs. I. Garrow to Kingston on Monday and were the guests of Dr. and Mrs. Brown.

Misses Lila and Gertrude Weegar are spending their Easter holidays the guests of Mr. and Mrs. E. A. Summers, of Woodstock, and on their return will attend the Ontario Educational Association at Toronto.

Mr. and Mrs. Andrew Wilson, of Montreal, announce the engagement of their daughter, Miss Jean S. Wilson, to Mr. George R. Campbell, F. C. R. A., eldest son of Mr. and Mrs. John Campbell, Robertson St., Airdrie, Lanarkshire, Scotland.

RIVERSIDE

Mr. Henry McPherson left last week for Toronto where he intends to remain for some time.

Easter week visitors at the home of Mr. Dan Pollock—Mr. and Mrs. Ross McMillan and family, of Avonmore, the Misses Jean, May and Edith McMillan, of Goldfield.

Mr. Alex McPherson, of Cornwall, and Mrs. Howard Pruner, of Massena, spent the week end at their parental home.

Mr. and Mrs. Fergus McKercher spent Easter with Mr. A. D. McMillan and family.

Mr. and Mrs. Dan Pollock visited the latter's parental home on Tuesday.

Mr. and Mrs. Fay M. Droppo, Mr. Gordon C. Bogart, and Mr. and Mrs. Bernard Shaver and family spent Easter at their parental home.

Miss Catherine Fulton, of Chesterville, is visiting her grandmother, Mrs. C. Foster, this week.

A large number from here attended the play "Ted Drops In" in the Community Hall, Berwick, on Wednesday night.

STRADERS HILL

Visitors and callers at Mr. and Mrs. Bruce Straders' recently, were: Mr. and Mrs. C. Pane, Mr. and Mrs. W. Pane and family, of Inkerman, and Mr. and Mrs. J. Robinson, of Elma.

We are sorry to hear that Mr. Bernice Merkley has gone to Brockville hospital for a very serious operation and hope for a speedy recovery.

Mrs. A. Strader spent Friday with Mrs. Charlie Boaden who is ill with rheumatism.

Mrs. M. McLean and children, of Massena, are spending this week with her mother Mrs. Albert Riddle.

Misses Ruth and Doris Strader visited Miss Dora Hanson Sunday.

S. S. No. 10, Finch

Easter Exams.

Sr. IV, Total Required–450—Annie Richmond 554, Raymond Lynch 540, Edythe Murphy 532, Helen Lynch 507, Francis Moran 495, Vincent Murphy 466.

Jr. IV, Total required to pass–320 —Bernard Beehler 349.

III—Total required–320 — Dora Chambers 456, Vincent Moriarty 301, Clarence Grady 276, Teresa Moriarty 231.

II—Total required–240 — Staley Chambers 414, Basil Chambers 350, Tessie Richmond 349, Clair Robertson 339, Rahpael Norton 336, Rita Grady 291, Camie Robertson 203, Francis Lynch 110.

I—Billy Richmond, Martin Norton.

Winners of prizes—IV Class, Annie Richmond; III Class, Dora Chambers; II Class, Staley Chambers; I, Martin Norton and Billy Richmond.

—Nellie McDonald, Teacher.

CARD OF THANKS

We wish to express our deep appreciation and thanks for the many acts of kindness and sympathy shown us by negihbors and friends, also for the flowers, and to the clergy and choir, in the loss of a devoted husband and kind father .—Mrs. Adam Baker, Mr. and Mrs. Frank Baker and family.

CANADIAN PACIFIC



Alterations in Passenger Train Service Effective Sunday, April 27th 1930

For particular, apply to Ticket Agents
C. W. CASSELMAN
Town Ticket Agent, Chesterville, Ont.

MASSEY-HARRIS

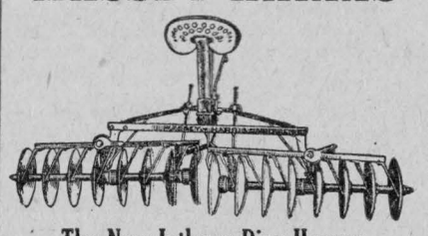

The New Inthrow Disc Harrow wtth the centre pressure

We invite you to call and look it over

We have
SINGLE & DOUBLE HARNESS
Always in stock made by Carsons of Ottawa. See our Horse Collars before buying.

For Sale: at a Bargain, 1 Set Single Harness

FOR SALE
1 Springtooth Cultivator
1 inthrow & 1 outhrow Disc Harrow
1 Massey Harris 15-disc Drill
1 Percheron Horse, age 5 yrs., weight 1400 lbs.

C. F. Marshall

Massey Harris Farm Implements
Louden Stable Equipment
Grenville Patrons' Mutual Fire Insurance.
CHESTERVILLE P. O. Box 713

STILES, CHEVRIER and HESSELL
Barristers Solicitors
Notaries Public, etc.
wish to announce they will continue the Law Practice of Mr. Irwin Hilliard, K.C. in Morrisburg, with Mr. Howard O. Hessell in charge of the Morrisburg Office

LASALLE'S GARAGE
Chesterville
How Is YOUR RADIO ?

If it works poorly let us help you. We can tell you what is wrong and fix it to your satisfaction. We carry in stock all types of radio tubes.

We can test tubes and rejuvenate or bring back to life, old tubes thought to be useless. We repair phones and speakers.

Whether Battery or Batteryless we can tell you what is the matter and fix it.

GIVE US A TRIAL
Phone 52
Lasalle Bros' Garage

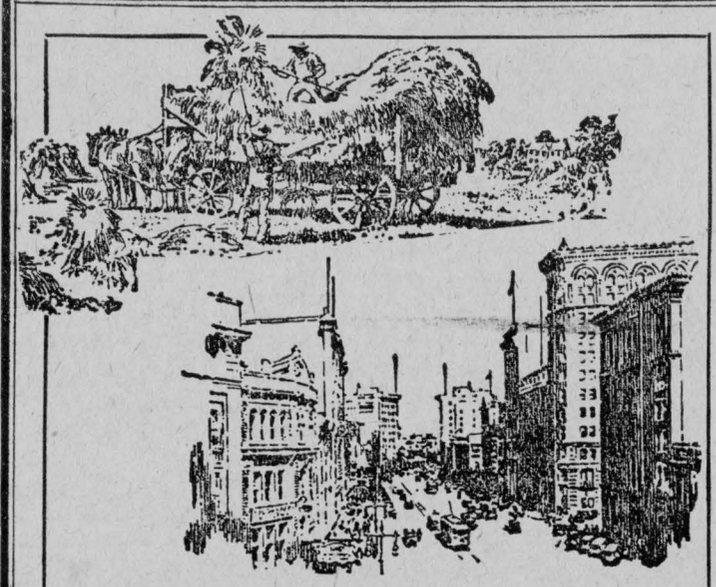

CROP REPORTS *and* BUSINESS SUMMARIES

DURING the season the Bank of Montreal issues periodical reports on crop conditions throughout Canada.

Every month it publishes a "Business Summary" covering business conditions in the Dominion and in the countries where the Bank has offices.

Both of these publications are sent free to all who request to have their names placed on our mailing list.

BANK OF MONTREAL
Established 1817
Total Assets in excess of $960,000,000

Ottawa Dailies With The Record for 12 months to new or renewal subscribers for **$5.25**

Grantley Store

Fresh Groceries on hand at all times
BREAD 35c PER PAN

Machinery For Sale

1 10-20 McCORMICK-DEERING TRACTOR, used one year
1 8 16 INTERNATIONAL TRACTOR, In good shape
1 SECOND HAND DRILL 1 CULTIVATOR
ENGINES ALL KINDS AT SACRIFICE PRICES
If you need anything in McCormick-Deering Machinery I solicit your patronage

Charles McMillan, Grantley

PAINTS AND BRUSHES

ALL KINDS

Decotint--Any color
Will not rub off, makes walls look like new
5 lbs for..... 60c

GARDEN TOOLS
Garden Rakes.....35c, 60c and 90c
Hoes, Spades, Forks and Tools of all kinds

Horse Collars .....4.00 & 6.00
Lines .....5.00 & 5.50
Sweat Pads .....Each .60
Stable Brooms.....Each .90
Wire Horse Brushes

Electric Stoves
Eight different styles to choose from.
From $19.00 to 215.00

Light Bulbs
Any size 15 to 100 watts .....Each 35c

Hand Power Washers
Try one of our Hand Washers
$20.00

IF ITS HARDWARE—WE HAVE IT

DAVID ALLISON
Groceries and Hardware
Chesterville