Chesterville Fair this Fri., Sat. and Sun.

(Staff) - The 46th annual Chesterville Fair to be staged this weekend promises to be remembered for a long time with a midway, keen competition, displays, dances and a fashion show open to the public covered in the admission fee at the gate.

Enjoyment of varying kinds is in store for all patrons of the fair, sponsored by the Chesterville and District Agricultural Society, whether it be at the midway, track side, ring side, exhibit hall, cattle barn or arena.

Several new attractions have been included in the three-day event that starts Friday and runs through to Sunday evening. Admission at the gate each day is $1.50 for adults, 50 cents for children between 6-16 and free for children under six. The single charge at the gate also permits admission to any event on the fairgrounds.

The only exception to the one-price general admission is a $5 a couple fee to be charged at the arena door Saturday night for dancing to the music of Lyoness, Woodstock and Stetson.

Friday is a big day for judging with entries in the domestic, educational, 4-H homemaking and comercial features to be received in the exhibition hall from 8-11am. Judging will start at 11.

4-H horse classes will take to the ring at 10am for judging with the Holstein, Jersey and Aryshire cattle to go on show at 1pm.

Judging of the interbreed best udder class will begin at 2pm.

The Children Pleasure Show starts at 7pm and officials say it has been modified this year to include local owners of purebred horses. Competition will be in flag, balloon and two flat pony race events.

Added to this year's show Saturday will be sulky races with $400 in prize money up for grabs. The horses will be called to the post at 2pm.

Doors of the Exhibition Hall will open at 8:30am Saturday and concessions in the arena and judging of 4-H dairy and beef cattle classes will start at 10am.

At 1pm a refreshment booth in the arena will be opened. Judging of the Guernsey and Charolais cattle and heavy horse classes will start.

The arena will be a hive of activity in the afternoon with a fashion show, "Pioneer Fair Days", sponsored by Al-Mor Ladies Wear, Janmart and Jean Joynt will start at 1:30pm and Vanier's 18-member McCann family will take to the stage and entertain at 3pm.

The evening program gets underway at 8pm in the arena with dancing to the music of Lyoness, Woodstock and Stetson.

Sunday, proclaimed Nestle Day, will also offer another full day of events.

The Nation View Horse Association will present a western horse show, starting at 9am and a mini tractor pull with competition in 800 lb. stock, 1,000 lb. stock, 1,200 lb. stock, 1,500 lb. mini modified and 1,700 lb. mini modified classes getting underway at 11am.

At 1pm, a craft show will open in the arena and the cattle barn will be buzzing with the judging of sheep and beef cattle classes.

The Pioneer Fair Days fashion show will be held again at 2pm with the presentation of awards to follow at 3pm. Immediately after the popular baby show will be held with judging in six classes, 4-7 months, 8-11 months and 12-18 months. The babies are judged in male and female classes.

The fair will draw to a close Sunday evening with an ecumenical church service and special music to start at 8pm.

The King Shows midway will be open and a chicken barbecue available each day.



Many hands make light work. That's the kind of spirit needed to ensure the success of a fall fair. The Chesterville and District Agricultural Society has had no problem in getting volunteers to help stage the fair down through the years and the work force that turned out last Wednesday to help decorate the exhibit building was an example of this community-mindness. -staff photo-

THE CHESTERVILLE
RECORD

Vol. 83 No. 1 | Chesterville, Ont. | Single Copy Still 15¢ | Wednesday, September 7, 1977

No new development until sewage lagoon enlarged

(Staff) - No new development in Chesterville will receive Ministry of the Environment approval until the village expands its sewage treatment facilities council was told by MOE and Ministry of Housing officials at a special meeting last Tuesday evening.

The ministry edict means existing registered subdivisions will be allowed to be registered.

John Bishop, an official from the ministry's Kingston office, told council again that the present 14.5-acre sewage lagoon is taxed to its limits and until approval for an extension of existing facilities is given no new development will be permitted.

The ministry has stated that it would like to see the lagoon more than doubled to 40 acres, which would accommodate the needs of a population of over 2,000. The village could expand the lagoon to about 30 acres on land it already owns but to go to the ministry's recommended size additional land would have to be purchased.

Council has already petitioned the ministry to investigate the expansion of the Chesterville lagoon and Mr. Bishop is taking the application and his report to Toronto for a presentation to higher ranking officials. He told council it could expect a reply from senior ministry officials by the end of October but even if the project is approved it would be two or three years before work could be completed because of a shortage of ministry funds.

He explained that the ministry receives the same amount of funding each year but in real terms the rate of inflation ensures that this amount will purchase less each year. The Chesterville project would have to share priorities with similar projects across the province and in this case, Eastern Ontario does not receive special treatment, he said.

Councillor Garnet Droppo, who plans to develop a 45-lot subdivision on Queen St. to the west of highway 43, asked for permission to build on five lots in the southern half of his property. He was turned down flatly by Mr. Bishop and by the MOH officials who said the line for new development had to be drawn somewhere.

It was unfortunate Mr. Droppo's lots formed that line, they said, but if council were allowed to give him permission it would be legally bound to grant permission to other developers.

Mr. Droppo said he would be willing to sign an agreement with the village to trade sewage rights for a corresponding number of his properties in the village but was told it was the Ministry of Housing's responsibility to keep the cost of housing down rather than allow older units to be closed up so that more expensive units could be built.

Mr. Bishop agreed the five lots might not overtax the present system to a dangerous degree but said the refusal represented a starting point.

In an effort to gain a better standing for the project with the ministry council has asked that it be viewed as the second phase of a two stage project. The first phase was completed in 1969.

Mr. Biship told council the village has several alternatives left even if the project is turned down. Among these are deventuring the cost of the expansion and applying for assistance from Central Mortgage and Housing.

Ingleside treatment plant delayed

INGLESIDE (Staff) - Osnabruck Township Council has gone back to the five firms that tendered bids on Ingleside's chlorine retention tank to clear up a few details in the specifications.

Tenders were opened last week and all the firms that bid on the project were within the engineer's estimates. However, specifications on reinforcing steel for the 30x30x14' tank were incomplete in the tender call and the project engineer is contacting the companies, all of which are local, on specific unit costs for the concrete and steel structure. All those who bid on the project were aware the specifications were incomplete, a township official said this week.

The Ministry of the Environment has demanded that the township construct a new holding tank to treat Ingleside's drinking water, stating earlier this year that it contained unsafe bacteria levels. The ministry told council water was not being held in the present retention tank for the minimum 30 minutes necessary to treat it properly.

Council has assured Ingleside residents that the problem is not as serious has had been stated earlier and lays the blame for the problem with Ontario Hydro. Township clerk-treasurer Lloyd Marcellus said the difficulty is the result of the fluctuating level of the St. Lawrence, which is controlled by Ontario Hydro.

With the river level higher during the summer months problems are not being encountered, Mr. Marcellus said Tuesday. It is during the winter months, when the level of the St. Lawrence lowered, that problems occur, he stated.

Kraft Foods has co-operated with the township by decreasing its water demand through the summer months to 600,000 gals. a day. Reeve Edwin Waldroff said last week and Mr. Marcellus said Tuesday the company has already to pay its share of the cost of the new tank.

This is estimated at between $90,000 and $100,000 and at the moment its seems that no provincial funds will be available to assist the township with the project. Mr. Marcellus said he wrote to Ontario Hydro three weeks ago asking if the commission would assist in financing the project since the "changing river level is the major problem" with the present water treatment system. By Tuesday he hadn't received a reply to his request for a meeting with Hydro officials and said he would be telephoning them either that day or today (Wednesday).

Plans for the new system call for a concrete and steel structure 30' square and 14' deep containing four compartments in which water will be mixed with chlorine for a minimum 30 minutes to ensure complete integration. The tank will require new chlorinators and pumps in the existing tank will be overhauled and a new one added. The new tank will dovetail with the existing system, which will keep costs down.

An Ottawa drilling firm will be on the site, on the south side of highway two towards the west end of the community, doing soil tests this week to make sure that the area is suitable for the expansion.

The maximum cost to those on the water system was $175 but this figure has already dropped with Kraft's agreement to pay an as-yet unspecified amount towards its construction. If Ontario Hydro decides on financial involvement it will drop further.

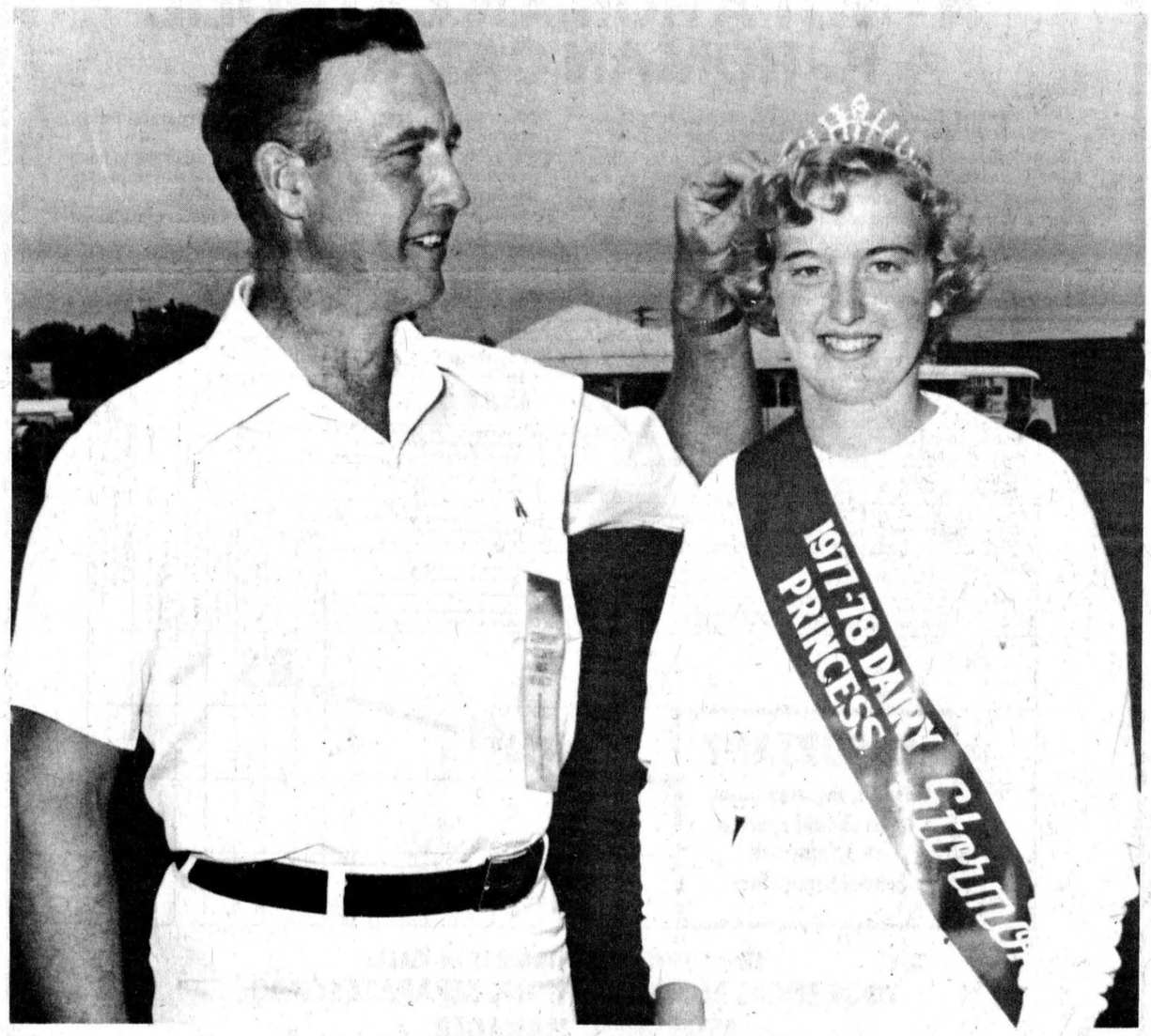

Stormont County Dairy Princess

Eighteen-year-old Nora Clancy, daughter of Mr. and Mrs. Aloysius Clancy, RR1 Lunenburg, was crowned the 1977-78 Stormont County Dairy Princess in Newington Saturday evening. Miss Clancy, entering grade 13 at Tagwi Secondary School, won the competiion over three other entrants. The annual competition is held as part of the events at the Stormont County Fair. Stormont County Agriculture Society president Peter Zeran admires the glitter of Miss Clancy's crown. -staff photo-

Stormont Fair the biggest ever

NEWINGTON (Staff) - Record breaking crowds surged through the gates of the 110th annual Stormont County Fair here on the weekend bringing wide smiles to the fair's directors and especially to Wally McEwen, who was in his first year as secretary-treasurer of the event.

Mr. McEwen said over 25,000 passed through the turnstiles during the fair's four days and credited the perfect weather, a bigger midway and larger classes with the event's overwhelming success.

The sun shone for three of the four days and Monday when the skies darkened attendance dropped off noticeably, Mr. McEwen said.

Friday night's Trans Canada Hell Driver show packed in the largest crowd ever to attend an event at the Newington grandstand. The show took the place of the Sweetheart of the Fair contest which was dropped this year.

With the clear sunny skies of Saturday and Sunday and between 800 and 1,000 entries on the grounds and in the fair hall, the crowd got plenty of the rural atmosphere so predominant during the weekend. For those whose interests lay elsewhere, Mr. McEwen said the midway, the largest ever brought to the fair, was responsible for bringing people back for a second and third day.

Competition in the domestic science and manufacture, 4-H, light and heavy horses, horse drawing and beef classes was up this year from last and coupled with new events, such as the tractor rodeo, to bring in more exhibitors.

During the intermission Friday night in front of the grandstand, the men's tug-of-war team from St. Regis continued its dominance over area teams, outpulling the Stormont County All Stars. Finch Township women broke the strangehold St. Regis has had in the women's tug-of-war, handing the Indian team its first defeat. Saturday Moose Creek took the county tug-of-war championship, beating Newington in the final of the four-team event.

Marcel and Cliff Robertson of Finch defeated John Dunlop and Don Brown to win the championship in the 10-team horseshoe tournament.

Mrs. B. Thompson of 540 Cumberland Ave., Cornwall, was the winner of the 900-lb. steer draw Monday night before the final game of the fastball team.

Cornwall Coca Cola continued that city's pre-eminence at the fair fastball tourney, defeating Berwick 3-2 in the championship with a three-run burst in the third inning. The Coke team also swept the individual awards.

In the cattle classes, Gerald Jans of Moose Creek was named Premier Breeder and Exhibitor in the Holstein section; Donald Rose of Mountain had the best Aryshire Breeder's Herd; Ralph MacKenzie of Finch was named the Jersey class's Premier Exhibitor and tied with Floyd Dingwall of Berwick for Premier Breeder honors; Kel Lea M.H. Butterfly, owned by Harry Nooyen, Metcalfe, was named Senior and Grand Champion in the Guernsey class, and Ralph Miller, Renfrew, won the stormont Cattlemen's Association Trophy for the Supreme Champion in Sunday's beef show.

There was only one bleak spot in an otherwise successful weekend. Mr. McEwen said attendance was low at Saturday night's county dairy princess contest and said the time of the contest would be changed for next year's fair.

Nora Clancy, RR1 Lunenburg, triumphed over three other contestants to win the title of Stormont County Dairy Princess. She received her crown from outgoing princess Doreen Jans.

Lower Nation reeves protest

PLANTAGENET SPRINGS (Staff) - Township and village reeves in the lower Nation River watershed want assurances from the Ontario government that they won't be forgotten if and when the South Nation River Conservation Authority's $15.4-million channel improvement plan is approved by the Ministry of Natural Resources.

At a meeting here last Monday afternoon the reeves of Clarence, Cambridge, Alfred and South and North Plantagenet Townships and of the villages of Plantagenet and St. Isidor met with conservation manager Ken Musclow, chairman Cecil MacNabb, SD&G MLA Osie Villeneuve and MLA for Prescott-Russell Albert Belanger to ask that work planned for the lower reaches of the river be carried out at the same time as that planned for this end.

Their concern is that channel improvements on the west end of the Nation could create flood conditions more serious than they already experience if similar work is not carried out concurrenfly at the river's outlet.

Work planned for the Plantagenent area consists of the deepening of the rock cut. Control gates are also planned for Plantagenent Springs.

The authority is now waiting for the benefit studies being prepared on the Brinston and Plantagenet areas and should have the results of the studies in about three weeks, according to chairman MacNabb.

The studies will be presented to an inter-ministerial committee of representatives from the ministries of Agriculture and Food, the Environment and Natural Resources before they are taken to Toronto to be discussed with Frank Miller, Minister of Natural Resources. Mr. MacNabb said the authority should be meeting with Mr. Miller in late October to discuss the amount of money it will require for the project.

Mr. MacNabb said the engineering firm of M.M. Dillon will present the final engineering design of the Chesterville dam next week and tenders on the $2-million project will be called Sept. 15, to close Oct. 15.

Inside Ingleside

by Jean Jeacle

The dart I threw didn't break a balloon and the spade I chose didn't come up on the Crown & Anchor wheel and the team I cheered for didn't win the ball tournament. I should be unhappy — but I am not. I had a wonderful time at the county fair. I don't regret my lost hopes or empty pockets at all.

I was able to look and listen and learn a lot as I wandered around the fairgrounds at Newington last weekend. I was amazed at the variety of exhibits, astonished at the size of the horses and amused by the antics of the animals (humans included) I thoroughly enjoyed every minute of the three days I spent there. The words of an old song sum up my feelings — "It's always fair weather, when good friends get together."

BITS & PIECES

- Our resident critics say that the midway at the fair was the best ever. They should know - they spent enough time and money checking it out.

- **Debbie McIntyre** and **Leslie Haddard** were nice enough - and crazy enough - to accompany **Martha** on the Paratrooper ride. I stood and watched from a safe spot on firm ground.

- The **McIntyre** family was well-represented in the photography contest. **Lynn, Shelley** and **Debbie** all won ribbons for their entries.

- I heard a lot of comment about **Linda Wells'** picture of the snowdrift. It is an excellent photo but an awful reminder of days to come.

- After looking at the prize-winning baking, I figured out my visiting schedule for the next while. I can go to **Reta Raymond's** for doughnuts, **Betty MacDonald's** for pie and **Lois Johnson's** for rolls. If I could just wangle an introduction to **Beck Zeran** I could drop in on her for my very favorite buttertarts.

- **Elizabeth Whitton** can give you the time of day now. She won the watch which the Fair Board gives to the young exhibitor who wins the most ribbons.

- David Brown Construction lost the ballgame but won the respect of the fans at the Fair's ball tournament. **Randy Cleary** was terrific as he struck out 19 batters.

- Ingleside Ladies Fastball team seemed quite at home with the power-players from throughout the province at the Chesterville Tournament last weekend. They got to the "B" finals before bowing out to the Ottawa Valley Junior All-Stars.

- If you have time to browse and money to spend, there will be another Flea Market at Adele's gift shop this Sunday.

- Mark this on your calendar. The Lost Villages Historical Society will meet on Monday night at 8pm at the school.

- All of us who are residents of Osnabruck, Finch, Roxboro and Cornwall Townships wish to thank **Peter Zeran, Wally McEwan** and all the directors of the Stormont County Fair for the great job they did for us last weekend there, "Inside Newington".



Raise $163 to combat MD

Real Marcil of Ottawa makes a donation in the Morewood Volunteer Fire Department's Muscular Dystrophy fund campaign Monday afternoon. Captain Peter Lightfoot holds out the "boot" to accept Mr. Marcil's donation while Deputy Chief Claude Cousineau looks on. In the background is the department's emergency van, used in the "roadblock" which the firefighters had on all four roads coming into the village. Motorists were stopped at the four points and asked if they would like to make a donation. The department collected $850 for the fight against MD, $350 of which came in a door-to-door campaign in the village.
-staff photo-

Tractor rodeo praised

Sunday afternoon's Junior Farmers tractor rodeo attracted high praise from the class's judge, who said the quality of competition was the highest he has seen this year.

There were 10 contestants in this new class which promises to attract more entrants next year.

Taking first prize was Carry Jans of Moose Creek. Second prize winner was Peter Michels of Finch and in third was Gerry Vingerhoeds of Finch.

Personal

Recent visitors with Mr. and Mrs. James Aird of Orono, Mrs. Howard MacRae and Mrs. Duncan Campbell of Toronto.

Mr. and Mrs. Roddie MacRae and Mr. and Mrs. Bernie of Harwood and Mr. and Mrs. Alfred Hough, Kingston spent the weekend with Clarence MacRae.

Recent visitors with Mr. and Mrs. Gordon Campbell and family were Mr. and Mrs. James Aird of Orono, Mrs. Howard MacRae and Mr. Duncan Campbell of Toronto.

NOTICE
The shop will be closed
Mondays and open all day
Wednesday starting
September 5, 1977.
DAVID KNIGHT, PROP.



SUMMERS'
Home Bakery
Winchester - 774-2126

TERMEER'S APIARIES
HONEY
FOR SALE NOW!
UNTIL OCT. 30
(First road N.E. of Goldfield)
FINCH, ONT.
984-2890

Are You Interested in a New or Used Car?
A SUPER SALE! OF LIKE-NEW LATE MODEL CARS!
GERALD (MICKEY) McMILLAN
PONTIAC AND BUICK TOP QUALITY USED CARS
Phone For Appointment: 448-2908
BROOKSHELL PONTIAC BUICK
Office: 932-1724

NOTICE
TO ALL ROMAN CATHOLICS
AN IMPORTANT ENUMERATION
IS UNDER WAY IN ONTARIO
ROMAN CATHOLIC SCHOOL SUPPORTERS SHOULD KNOW THE FOLLOWING:
★ THERE ARE ONLY TWO CATEGORIES FOR RELIGION
N - NOT A ROMAN CATHOLIC
R - ROMAN CATHOLIC

Only Separate School supporters are eligible to vote for Separate School Trustees in the forthcoming elections.
Only those registered as R (Roman Catholic) have the option to be S (Separate School Supporters), others must remain Public School Supporters.
In cases where a husband or wife is a Non Catholic, arrangements may be made enabling the Catholic party to direct taxes to the Separate School System.
All Catholic homeowners and tenants may direct their taxes to the Separate Schools. A tenant has the same right as a proprietor to direct his taxes to the Separate School system.
Even if your children are attending high school or if you have no children of school age your taxes should still be paid to the Separate Schools.
Make sure to change your Tax Support whenever you change address or purchase a property.

THIS ENUMERATION WILL DETERMINE THE ELEMENTARY SCHOOL TAX SUPPORT FOR 1978 CALENDAR YEAR

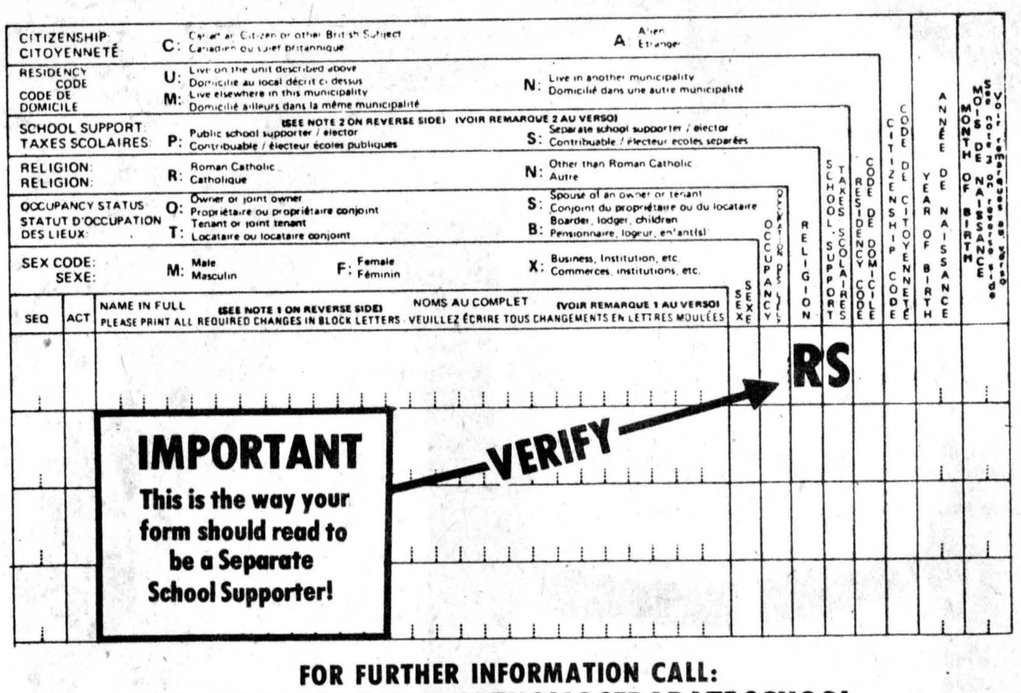

FOR FURTHER INFORMATION CALL:
YOUR LOCAL ROMAN CATHOLIC SEPARATE SCHOOL
or ASSESSMENT MANAGER,
STORMONT, DUNDAS & GLENGARRY COUNTY
ROMAN CATHOLIC SEPARATE SCHOOL BOARD,
1104 First St. East, Cornwall, Ontario
(613) 933-1720

Lavimodiere Furs Ltd.
50th Anniversary Sale
Sale Starts Aug. 12th, Ends. Sept. 30th
50% OFF ON...
50 COATS FOR 50 DAYS
Choose From: • Minks • Muskrat • Persian Lamb • Fox • Many Others
All Regular Stock REDUCED 10% 20% & 30%
LAVIMODIERE FURS
"Serving You Since 1927"
117 Montreal Road 932-4030





Williamsburg couple celebrate 50th

Mr. and Mrs. Garnet Prunner (nee Nora Leonard) celebrated their Golden Wedding Anniversary Saturday with an open house at the couple's RR2 Williamsburg home followed by a family dinner at Williamsburg Legion Branch 583 and an open reception in the evening. Mr. and Mrs. Prunner were married September 3, 1927 in Massena NY. They were attended by the groom's sister, Martha, and the late Oral Monroe. They have four children, Kenneth, Williamsburg, Donald, Morrisburg, Mary (Mrs. Colin Avid), Ottawa, and Margaret (Mrs. Robert Lortie), Williamsburg. They also have 12 grandchildren. At the dinner Rev. C.W. Earle acted as master of ceremonies. Friends and relatives attended from Detroit, Erie, Rochester, Port Hope, Ogdensburg and Massena.

-staff photo-

New Canadian's experiences related

OSNABRUCK CENTRE (Special) - The September meeting of the Osnabruck Centre Women's Institute took place in the township hall on Thursday evening. Twenty members answered the roll call, "a way in which agriculture is changing our lives". Two visitors were also present.

The motto was "ambition never gets you anywhere unless it forms a partnership with work." Mrs. B. Countryman gave a humorous comment with the recognition and difference of the Lazy Frog.

The secretary-treasurer, Mrs. Charles Bush, read the correspondence. It included notices that a senior training school will be held in Finch, November 7 and 8 on needlepoint with Mrs. Koyama as instructor and the 4-H Club training school will be held Sept. 15 and 16 at Ingleside.

An invitation to attend the Avonmore W.I. meeting next Thursday at 8pm was accepted.

Regarding the bus to the Eastern area Convention at Ottawa in November, a discussion was held and the decision will be made at the next meeting.

Mrs. Muriel Stewart gave the Smile and the Surprise parcel and it was won by Miss Eva Baker.

Mrs. Ferhorst was the guest speaker and related her experiences of immigrating to Canada in 1951. None of her family then spoke a word of English and she remarked about her mother taking a dictionary to the stores to help understand what she wanted. A number of wooden shoes and some Dutch currency were on display. She was thanked by program convenor of citizenship and world affairs, Mrs. Gordon Hall.

Hostesses for the lunch were Mrs. Dorothy Morgan and Mrs. Annie Ferguson. Mrs. Robert May moved a vote of thanks.

McMAHON PHOTOS
FINCH • 984-2379
• Weddings
• Portraits
• Teams
• Groups

SALE BY TENDER

1 1971 Dodge windowvan, 6 cyl., st.,. All tenders should be mailed to Doug Cheney, Sec.-treas., Morewood Firefighters' Assoc., Morewood, Ont. The highest tender not necessarily accepted. Closing date for accepting tenders Sept. 16, 1977.

Doug Cheney,
Sec.-Treas.
1-2

$1.75-million complex to be opened at KCAT

KEMPTVILLE (Staff) - The W.B. George Centre, Kemptville College of Agricultural Technology's $1.75-million sporting complex, will be officially opened with a plaque unveiling ceremony at 10am Thurs., Sept. 15.

The 800-seat gymnatorium, designed to accommodate Eastern Ontario farm meetings as well as the college's indoor sporting needs, will be opened by agriculture and food minister William Newman and Jimmy Auld, minister of government services.

The centre is named after W.B. "Baldy" George who came to KCAT in 1926 and at his retirement in 1960 was head of the college's chemistry, soils and fertilizers division. For a brief period during his long career he was the college's acting principal.

He was known for his community involvement as well as for his educational administrative accomplishments. Between 1952 and 1955 he was president of the Canadian Amateur Hockey Association and served in an executive capacity on most of the town's benevolent associations. In 1956 he was made Governor of Rotary International District 704.

During 1976, two product prospecting missions involving 61 Ontario participants last year visited England, Germany, Holland, Rumania, Sweden, Denmark and the United States to acquire new technologies applicable to their own products and processes.

The public is invited to the unveiling and following the offical opening ceremonies the college will open its research facilities, farm and campus for tours.

GERALD STEWART
HAULAGE & BACKHOE SERVICE
• Top Soil
• Fill
• Sand
• Gravel
CHESTERVILLE
448-3142

Cultural activities debated by Berwick WI

BERWICK (Special) - The August meeting of the Berwick Women's Institute was held at the Community Hall with eight members present.

President Mrs. Clem Rushford welcomed the members and conducted the opening exercises. The meeting's motto was "a kind word or thoughtful gesture takes little effort and yet may do so much good." The roll call, "suggest a cultural activity you would like our W.I. to engage in "was answered with numerous suggestions, such as studying more of the country's history and also studying the different cultures of other countries.

Minutes were read and treasurer's report given by secretary-treasurer Mrs. Clair Robertson.

The president read a paper entitled "the key to a successful meeting" in which one should start on time and analyze why some people came late. The most productive meeting lasts between two and two and one half hours, she said.

The women decided to serve breakfast at the Berwick ball tournament.

A surprise Holiday game by Mrs. Irene Ouderkirk was won by Mrs. Clair Robertson.

Mrs. Clair Robertson, convenor of cultural activities, told of the work of the Women's Institute in Rhodesia and other countries in the world. She also gave some important suggestions for planning a program by following the directions of the hand book and having a recommendation at the end of the program. Strive to identify yourself and volunteer your services to your community and treat your mind like a computer, she said.

Mrs. Johnson Ouderkirk thanked Mrs. Robertson for her program and adjourned the meeting.

bradlin apiaries
Pure Country Honey
WATCH LOCAL STORE FOR OUR HONEY
Bulk Available
R. R. NO. 2, CHESTERVILLE, ONT.
½ mile east of Dunbar
OSWALD LINTON: 448-2431
WILLIAM BRADLEY: 448-2944

RUSSELL HOTEL
Crysler, Ont.
PIZZA!
Eat In or Take Out
Tel.: 987-9903
Our Specialty Is Good Food!
LICENCED DINING ROOM
OPEN: 12:00 noon till 12:30pm
LEON E. LEMIRE: PROP.

J.R. LEDUC LIMITED
HOME IMPROVEMENTS
Additions - Alterations
Aluminum Siding
CUSTOM BUILT KITCHEN CABINETS
Vanities & Metal Entry Doors
Stairs - Solar Pane Windows
CRYSLER
CRYSLER 987-2925

BACK TO SCHOOL SALE

Hilroy Loose Leaf Refills
500 LINED SHEETS
Regular 4.31
2.99

Campus Loose Leaf Refills
200 LINED SHEETS
Regular 1.80
1.29

Hilroy Loose Leaf Refills
100 LINED SHEETS
Regular 92¢
66¢

3-Ring Vinyl Binders
1-INCH Assorted Colours Reg. 1.98 — 1.19
1½-INCH Assorted Colours Reg. 2.65 — 1.59
2-INCH Assorted Colours Reg. 3.20 — 1.95

Vinyl Fold-Over Clipboard
Regular 1.70
1.33

Hilroy Participation Coil Bound
Exercise Book
Narrow Ruled
Regular 1.07
77¢

BACK TO SCHOOL BARGAINS
HILROY EXERCISE BOOKS
Narrow Rule
40 Pages Each
Regular 1.34
Package of 4
77¢

HILROY DUO-TANG COVERS
Assorted Colours - Regular 1.32
PKG. OF 5
88¢

Sale Ends Tuesday September 13, 1977 or while quantities last

KLEER-VU SHEET PROTECTORS
Regular 99¢
PKG. OF 6
77¢

Superior MATH SETS
Regular 1.10
77¢

SEAWAY VALLEY PHARMACIES

WINCHESTER 774-2633
CHESTERVILLE 448-2492
KEMPTVILLE 258-2557
PRESCOTT 925-4233

ESTD 1905
BROWNLEE
Funeral Home
Finch, Ontario
AMBULANCE
SERVICE
984-2234
46tf

HAULAGE & BACKHOE SERVICE
• Pit-run Gravel
• Fill
• Sand
• Topsoil
• Excavating
• Trucking
MONAST'S
CHESTERVILLE
448-2856
or 448-2168

WANTED
USED RIFLES & SHOTGUNS
WE BUY
SELL • TRADE
L & M GUNS
1 mile South of St. Andrew's on Highway 138
932-5583 26tf

SIDING IS OUR ONLY BUSINESS!
DAYMOND
SOLID VINYL SIDING
"Typical maintenance problems disappear..."
WE ALSO CARRY A COMPLETE LINE OF:
• Aluminum
• Steel
• Colorlok Siding
WINDOWS • DOOR
• SOFFIT & FACIA
Sold & Installed by experts in the business
THOMAS & SONS
NEWINGTON, ONT.
346-2026

ATTENTION FARMERS
We pick up your dead, sick and disabled cows and horses
Prompt Service
Call collect to
HERB LOUCKS
Winchester
774-5256 or
Machabee Animal Foods Ltd.
St. Albert
(613) 987-2818

Classified advertising

Dial — 448-2321 or 448-2322 for Want Ad Service

FOR SALE

FOR SALE — One year old gold Gibson refrigerator, 20 cu. ft. DeLuxe model. Phone 987-2198. 43tf

FOR SALE — Government inspected sides of beef, and sides of pork available. Cut and wrapped for freezer. - Earl's Meats, 448-2324, Chesterville. 46tf

FOR SALE — Straw. Hector Sabourin, 538-2379 2-2

DESIGN YOUR OWN FASHION JEWELLERY — Everything you need to make - bracelets, chokers, pendants is at Naturally Yours, King St., Chesterville. 39tf

FOR SALE — Sides of pork - 87c lb. Country Meat Market, Dunbar, 448-2123. 46tf

FOR SALE — Two Charolais bulls, ready for service, 15-16; all white. Also open and bred cows and heifers. Call Doug Wiseman. 267-1008 or 267-2554 or 283-2584 in Perth. 55-6

FOR SALE — 1975 Batavus HS50 Moped, 125 miles per gallon, excellent condition. Can be seen at 27 Maple St., Ingleside. Phone 537-2755. 41tf

FOR SALE — Jeans, cords, bibs, Wrangler, Big Blue and Que. at the Jean Joynt, downstairs at Janmart, Chesterville. Now open Mondays. 50tf

FOR SALE — Child's 2-piece snow suit,down filled, size 10. 774-2242. 1-2

FOR SALE — Pony sulky and harness. Earl Cross, 448-2336. 50tf

FOR SALE — Well aged steer beef sides - 78c lb.; hinds - 99c lb.; fronts - 64c lb. Cut and wrapped for freezer. Country Meat Market, Dunbar - 448-2123. 51tf

FOR SALE — Homelite Chain Saws, New and used; good stock of parts; chain on hand. Mechanic on duty. - R.H. Beckstead, I.H. Parts, Sales and Service, Williamsburg, 535-2103. 46tf

FOR SALE — Early apples - Smyth's Orchard, Dundela, 652-4089. 47tf

FOR SALE — Baled hay and straw. Will deliver. Florian LePage, RR3, Alfred, Ont., 613-679-2975. 49tf

FOR SALE — The all-new '77 mobile homes have arrived. See them now on the lot at Winchester Springs. We have two models with the new roof style and different interiors, your choice of 12' x 68' or 14' x 68' with over 900 sq. ft. We will set them up on our lot for you, or deliver free within 50 miles. Priced from $12,900. to $17,000. with complete furniture package. Phone Irwin Holmes, 774-2434. 35tf

FOR SALE — Surge pipeline milking systems, parlors, feeding systems, water treatment equipment, stand-by power supply. New and used vacuum pumps, bulk tanks, milker pails and buckets. Peter Babcock Ltd. Surge Dairy Farm Equipment - 984-2991 or 448-2909. 50tf

FOR SALE — Mobile home 10' x 55' with attached porch, 2 bedroom, new aluminum siding, without lot, $7,000, with lot $10,500.00. 448-2530. 50tf

FOR SALE — 1971 Plymouth Satellite, 2-dr. coupe, very good mechanical condition, jet black with gold racing stripe. Typhoon mag wheels on rear, chrome reverse on front, complete with air shocks, tape deck, CB antenna, thrush outsiders and spoiler. Asking $750.00. Call 346-2165 anytime. 50tf

MOVING — Antique buffet, swing set, movie camera, floor polisher and exerciser. Phone 448-2805. 51tf

FOR SALE — Poured silos, and precast concrete slurry tanks manufactured by Oxford Farm silos. Authorized dealer Garry Murphy, Murphy Sales & Service ltd., Brinston. 652-2337. 45tf

WE DARE TO BE COMPARED — STEAKS — Rib-eye - $1.95 lb.; Barbecue - 89c lb.; Rib - $1.15 lb.; Barbecue pork ribs, 10 lb. tray pack - 79c lb. Country Meat Market, 448-2123. 50tf

FOR SALE — Moped, new condition. Priced for quick sale. Phone 448-2805. 50tf

FOR SALE — School supplies, jeans, gauchos, bibs, sweaters, shirts, pullovers - a great variety of children's wear at Janmart, Chesterville. 50tf

FOR SALE — Cedar posts, $1.00 up; hydro poles 30' and 35'; corn crib posts. W.J. McDonald, 932-2735. 42tf

FOR SALE — DeLaval Pipeline Milkers: new and used Bulk Tanks, Vacuum Pumps. Pail Milkers and other Dairy Equipment. - Murphy Sales and Service, Garry Murphy, Brinston, 652-2337, evenings 652-4064. 25tf

FOR SALE

FOR SALE — Rock posters, records, tapes at The Hit Pit, downstairs at Janmart, Chesterville. 50tf

FOR SALE — Velour tops, Freedom blouses, Dude Shirts, corduroy shirts at The Jean Joynt, downstairs at Janmart, Chesterville. 50tf

FOR SALE — Children's T-shirts, pullovers, sweaters, denim shirts, smock tops and much more at Janmart, Chesterville. 50tf

17'x38' INGROUND POOL ALUMINUM POOL KIT
Regular Price $2,900.00
SPECIAL PRICE $2,495.00
(plus freight and tax)
Includes: Ladder, Filter, Pump, Main Bottom Drain, Skimmer, Returns, "A" Frames, all Hardware, Heavy Duty 30 mil Pattern Liner, Maintenance Kit, Vacuum Set.
OTHER SIZES & SHAPES AT SIMILAR SAVINGS
Call Dennis Kopas 774-2133
KOPAS POOL & PATIO LTD.
1-3

FOR SALE — 1970 Satellite Plymouth with 383 motor, as is. Best offer. Phone 448-2576 1-1

FOR SALE — 3 purebred Holstein heifers, one due end of September, 2 in October. Earl Cameron, Avonmore, 346-5437 1-1

FOR SALE — No. 263 cc, 6 cyl. rebuilt Int. motor, 4000 miles. Phone 448-2166. 42tf

FOR SALE — Fred Rick winter wheat certified No. 1, $5.00 per bushel. Tel 931-2939 or 932-8996. 1

FOR SALE — Dry shelled corn, $5.00 cwt.; ground corn, barley and oats mixed, $5.50 cwt. Bring your own bags, George Crites, Maxville, 527-5393. 51tf

FOR SALE — 1970 Chev., p.s., first class mechanical condition, 6 new tires. Asking $750.00. 984-2747. 51tf

FOR SALE — 1973 Dodge Empress mini motor home. 448-2866. 52tf

FOR SALE OR RENT — 2 bedroom house in Chesterville. Phone 448-3388. 52tf

FOR SALE — House in Chesterville on Ralph St., 3-bedroom. Phone 448-2183. 1

FOR SALE — Int. B414 gas, cab loader and chain; 16 drill seeder; baler No. 37; 2-row corn planter trailer type; 28 disc; post auger 12"; Surge pump and 3 milkers; scales. Aldeo Allaire, 538-2294 1tf

FOR SALE — 1972 Pinto, 4-speed, 30 miles per gallon; girl's winter clothing, boots, etc. to fit 4-5 year old, like new; 2-500 watt electric base heaters; 5-piece kitchen set, white. Phone 774-2405. 51tf

FOR SALE — 162 acre farm with loafing barn and large home on paved Hwy. 43 near Finch. Asking $75,000. 938-1611, Wilfred Amell Ltd., Realtor, MLS. 1-2

FOR SALE — Business opportunity established 30 years - garage business with residence in village location. Complete detail by appointment, 938-1611, Wilfred Amell Ltd., Realtor, MLS. 1-2

FOR SALE — 27 cu. ft. deluxe freezer with 4 baskets, 3 dividers, one pie rack, fast-freeze switch with buzzer alarm, with thicker walls for a saving in electricity, $369. L. Montcalm, Moose Creek, 538-2251. Open evenings. 1-2

SWIMMING POOLS — 1977 models slightly scratched in transport. Fully warranted, complete with pump, motor, filter, fencing, walkway and deck. Suggested retail price $2295. Now available at $1288. No payments till 1978. Immediate delivery and installation. Call collect anytime 1-416-663-9508. 4

FOR SALE — Dion 2-row corn harvester, No. 480, in good shape, 448-3242 1-2

USED BULK TANKS — 300 gal. Mueller; 400 gal. Milkkeeper. Peter Babcock Ltd., Surge Dairy Farm Equipment, 984-2991 and 448-2909 52tf

FOR SALE — One 44-can Woods bulk tank in good condition. Call 538-2525. 1

FOR SALE — Second cut alfalfa hay. You cut at 50c per bale, also straw at 45c per bale; 900 gal. Mueller bulk tank; 2" glass milk pipeline for 80 cows; 20 ft. Butler silo unloader. 987-2853 or 774-6503. 1-2

FOR SALE — 3 three-year old Holstein and 1 seven-year old Ayrshire cows plus several Herefords (half-bred). Phone 534-2716 1

FOR SALE — Massey-Harris 22 tractor, excellent running condition, new rings, battery muffler, Prestone, $595.00. Sterling Myers, Phone Avonmore 346-5523. 1

FOR SALE

FOR SALE — Straw. Phone 987-5273 2-2

FOR SALE — Deluxe gold 17 cu. ft. refrigerator, paid $641.00 last year, will sell $500.00; 4-piece old style wooden bedroom set in excellent condition, $100.00; box spring and mattress, $25.00; Electrolux vacuum cleaner with power nozzle, $160.00; Hoover upright vacuum cleaner, $25.00. 987-2198 1tf

FOR SALE — J-D one row forage harvestor. This machine is practically new and has filled two silos. Priced to sell. Mahlon Zeron, 652-4697, Hugh Fawcett, 774-6200. 1-1

FOR SALE — 1974 Plymouth Satelite Custom Satation Wagon, V8, power steering, radio, only 37,000 miles, completely safety checked, $2,400.00. Immaculate condition. 1-989-2065 1

FREE — To good home, small black dog, part-Scot. Good around children. Dog house included. 774-3206 1

FOR SALE — 1977 Ski-Doo 440 TNT free air. 346-5482 4-4

FOR SALE — 14 purebred registered Holstein cows, 2 Good Plus Rockman, 2 Citation freshen this fall, 5 open heifers, balance due in February, chrome table and chairs; tractor chains. 987-5427 1

FOR SALE — 560 TOX-O-WIK grain dryer, good condition. Phone 528-4440 or 528-4363. McLeod Bros. 4

FOR SALE — Goalie equipment, used only one season, size 9 skates, complete Cooper pads and gloves. Call 448-3031 1

FOR SALE — 13½ ft. Jayco trailer, sleeps 4, refrigerator, stove and electric brakes, light to pull, used one season. Phone 448-3044 after 6pm 2

FOR SALE — 1973 - ½ ton truck, Chev. 6, std. with cap. 448-2133 after 4pm. 1

FOR SALE — 3 registered first calf Holstein heifers, off unit, due in September. Phone 984-2583 1

NOTICES

HIGHLAND DANCING — Lessons will be given by the Robinson School of Dancing in the Chesterville Institute Room, Community Hall, commencing in September. Registration 4pm, Sept. 12. For more information, call 984-2084. 2-3

TENDERS
Sealed Tenders will be received by the undersigned until 5pm Wed., Sept. 21, 1977 for the purchase of the Orange Hall, John Street, Finch, Ontario.
The highest or any tender not necessarily accepted.
Keith Droppo
RR1 Finch, Ontario

NOTICES — Nursery School registration, Monday, Sept. 12, Chesterville Park Pavilion, 9:30-11:30am. Inquiries 448-3174 1-1

NOTICE — CUSTOM WORK - Corn shelling with four row, 138 H.P. New Idea Uni System; bedding for sale; 100 ft. 1½" green vinyl fencing. Reg. Dion, 448-2672 3

WATER PROBLEMS — Free water analysis, Culligan, 2 Amelia St., Cornwall, 932-8044 1tf

FOR CONSTRUCTION, FARM AND GENERAL WELDING — Call Charlie's Mobile Welding, Chesterville, Ont. 448-2879 4-4

THIS WEEK SPECIAL USED CAR SALE

1973 FIAT, automatic, wagon, 4 dr. Runs and drives A1.
As Is Special $995.00

1973 CAPRI, 2 dr. ht., 6 cycl., new paint and complete tune up. Ready to go. A1 condition.
As Is Special..... $1295.00

1972 DATSUN 510, 4 dr., ready to go.
As Is Special $795.00

1973 DATSUN 619, 2 dr., ht., vinyl roof, low mileage, safety, checked.
Ready to Go $1495.00

BOGART MOTOR SALES
CHESTERVILLE
448-2488

FOR RENT

FOR RENT — 3 bedroom house in Chesterville Village, modern facilities, immediate facilities. Apply in writing to Box M-923, c-o The Chesterville Record, Chesterville, Ont. 52tf

SWIMMING POOLS TO RENT — Will lease and install for homeowner, family size aluminum swimming pool with patio. Choice of styles meeting all fencing regulations on a one, two, or three year rental basis with option to own. No payments till 1978. Try before you buy! Call collect any time 1-416-663-9508. 4

FOR RENT OR LEASE — Farm Tractors, Tillage Equipment, Lawn and Garden Equipment, Loader Backhoes, Crawler Loaders and Dozers, Skid-Steer Loaders, Post Hole Augers, Rotary Cutters, Landscaping Equipment and Manure Handling Equipment. For rates call Acres Equipment Limited, Winchester, Ontario 774-2834. 35tf

FOR RENT — In Newington 2-bedroom apartment, heated and hydro. Available July 1. Phone 346-2026. 41tf

FOR RENT — Available Oct. 1, 1977 ½ double house, 1 mile east of Chesterville on Finch Rd., 2 bedrooms, new oil furnace. Stove and fridge included. $140.00 per month. Phone 448-2543 52tf

FOR RENT — In Ingleside, 3-bedroom apartment. Occupancy Oct. 1. $136.00 a month plus heat. For information, call 448-3021. 1

TO RENT
SULLIVAN BROS.
GENERAL CONTRACTORS
— AIR COMPRESSOR —
— BUILDING MOVING —
— DOZERS —
— BACKHOE —
— LOADERS —
— PIT RUN GRAVEL —
— SAND FILL —
— CRUSHED ROAD GRAVEL —
— CRUSHED CEMENTING GRAVEL —
Phone Chesterville
448-2332 32tf

Advertising.. makes it perfectly clear!
CANADIAN ADVERTISING ADVISORY BOARD

WANTED

HELP WANTED — Housekeeper to take care of two pre-school children, live in or out. Apply to Box M-235, c-o The Chesterville Record, Chesterville, Ont. 2-2

HELP WANTED — Apple pickers at Robertson's Apple Farm. 652-4609 2-2

WANTED — Permanent, seasonal and casual farm workers, experience an asset. Positions available now. Wages and conditions negotiable. Apply Farm Labour Pool, Chesterville, or phone 448-2311. 1-3

ARTICLES WANTED — Top prices paid for scrap metal, brass, copper, lead, batteries, radiators, paper. - L.R. Bell and Son, 840 Amelia St., Cornwall, Ont. 933-1119. 43tf

WANTED — Old dishes, rocking chairs, assorted chairs, dressers, old furniture - 984-2418. 33tf

WANTED — Will buy or borrow market sharing quota subject O.M.M.B. approval. Murray Manley, 984-2647 2

WANTED TO BUY — Antique Books, Dolls, Tools, Oil Lamps, Cupboards, Dishes, Corner Cupboards, Brass Beds, etc. - Cecil MacNabb, Morewood, 448-2047. 31tf

WANTED TO CLEAR — Special on all used Furniture - Martelle Used Furniture and Book exchange, 25 Pitt St., Cornwall, 932-3151. 24tf

ROOM & BOARD — We are looking for a quiet, working person to share our home. Furnished bedroom with TV, all household privileges and parking $150.00 per month. Must like animals. 448-2814 evenings. 47tf

WANTED — Snow fence; TV antenna; chains for tractor; plow for Toyota Jeep; chain saw. Call anytime 448-2298. 52tf

WANTED — 150,000 lbs. M.S.Q. used and unused. Phone 448-2645 1-3

CLASSIFIED ADVERTISING RATES
FOR SALE, FOR RENT, HELP WANTED, EMPLOYMENT WANTED, COMING EVENTS, NOTICES, LOST, FOUND, PERSONALS, ETC., MARRIAGES, ENGAGEMENTS, BIRTHS, IN MEMORIAMS and CARDS OF THANKS will be charged at a rate of five cents a word, minimum $1.25 for 20 words. Subsequent insertions charged at same rate.

The Advertiser agrees that the publisher shall not be liable for damages arising out of errors in advertisements beyond the amount paid for the space actually occupied by the portion of the advertisement in which the error occurred whether such error is due to the negligence of the publisher's servants or otherwise, and there shall be no liability for non-insertion of any advertisement beyond the amount paid for such advertisement.

NOTICES

FLEA MARKET — Every Sunday at junction of 138 and 417 at Cornwall exit at Kiwi - 417 Camping. Great bargains. 49tf

HOLIDAY NOTICE — Elaine's Hair Styling will be on holidays from Sept. 3 - Tues., Sept. 13. 1-2

NOTICE — Will take care of all your baking needs, pies, cakes, cookies, etc. Phone 987-2857 and leave your order. 49tfs

NOTICE - Drop in to Naturally Yours, King St., Chesterville for craft supplies, needlepoint kits, giftware, jewellery and pet supplies. We are now open Mondays. 30tf

STEAM CLEANING — Carpet and upholstery cleaning in home or free pick up and delivery. Free estimates. Phil McMillan, Prop., 984-2777 or 448-2670, anytime. 44tf

NOTICE — Janmart, Chesterville will be open Mondays starting Monday, August 8th for your back to school needs. 46tf

NOTICE — Once a week for all your travel needs, call May or Juliet at World Wide Travel Bureau, Cornwall, 933-8720. 42tf

ALCOHOLICS ANONYMOUS — Do you have a desire to do something about your drinking? There are no dues or fees for AA membership, the only requirement is a desire to stop drinking. For information concerning AA or Alanon (Families of Alcoholics) call 448-2986 or 448-3187 or 537-2203 or write Box 559, Winchester. 40tf

NOTICE - Naturally Yours carries Dutch grocery items, health foods, whole grain flours, vitamin supplements, books, beauty products by Weleda of Switzerland. Drop in and see us on King St. in Chesterville. 30tf

RUG CLEANING — Special Deep Steam Extraction. - James A. Beattie, P.O. Box 621, Winchester, Ont. - 774-3135. 32tf

SHEFFIELD HOUSE — Kemptville Retirement Home, elegant but homey, full personal services - $13.00 daily. 1-822-1390. 51tf

NOTICE — Just arrived at Janmart, Chesterville - pierced earrings, hypo allergenic with surgical steel wires. Many styles to choose from. 50tf

JANMART — A name to remember for your back to school needs. Now open Mondays. 50tf

CHILD CARE — Will care for children in my home, by the day or week, $25.00 per week, lunch included. I will also mind at noon, after school or overnight. Special arrangements for 2 or more children. 448-2814 or 448-3023. 47tf

NOTICE — The council of the Village of Chesterville passed the following resolution "that Saturday afternoon September 10th, 1977, beginning at 12:00 noon be declared a half holiday in the Village of Chesterville for Chesterville and District Agricultural Fair".
G.L. Graham
Clerk-Treasurer
1-2

RE-OPENED — Fabric Yarn and Gift Shop, ½ mile south of Newington, macrame and Sayelle yarn. Macrame equipment, patterns, beads, jute, viscose, maxi-cord, and macrame cord. Most quilting needs and wide selection of broadcloth. A large selection of fall material and new ones arriving - corduroy, denim, washable velours, polyesters, etc. Many handmade gifts. Open Tuesday thru Saturday, 1-4pm. Closed Mondays. Lois Helmer 2-2

COMING EVENTS

RECEPTION — Following the marriage of Deborah Casselman, daughter of Mr. and Mrs. Lorne Casselman and Dwayne Smith, son of Mr. and Mrs. Harold Smith, Sat., Sept. 10. Friends and relatives are invited to the Finch Community Centre at 9pm. 1-1

25TH ANNIVERSARY — The family of Bernard and June (nee MacElheran) Raymond cordially invite you to attend a 25th wedding anniversary party at the Bonnie Glen on Friday, Sept. 16, Sylvester and the Clansmen Orchestra. Everyone welcome. 2-2

BROOMBALL REGISTRATION — For interested girls between the ages of 6 and 17 will be held at the Chesterville Community Centre, Sunday, Sept. 18 from 1-4pm. Registration fee - $3.00 per person. 2-2

MIXED PARTY — In honor of Shirley Walker and Wayne Stewart, Winchester Community Centre, Friday, Sept. 9. Westburg Union. 1-1

GRANDMOTHER'S NIGHT — In Avonmore Community Centre sponsored by Avonmore W.I., Thurs., Sept. 15 at 8pm. Prizes, entertainment, refreshments provided. 1

EUCHRE PARTY — Crysler Senior Citizens' Club will hold their first euchre party on Tuesday, Sept. 13 at 8pm and will continue every second and fourth Tuesday of each month. Good prizes. Lunch served. Everyone welcome. 1-1

ANNUAL DANCE — Stormont Ladies Fastball League Annual Dance, Villa Nova Hotel (downstairs), Friday, Sept. 9, 9-1. Brown Sugar. Everyone welcome. 1

MISCELLANEOUS SHOWER — In honor of Patsy Chambers, Wed., Sept. 14, 1977 at Dunbar Community Centre. All ladies welcome. 1-1

MINOR HOCKEY — Chesterville & District Minor Hockey Association registration, Sat., Sept. 17, 9am to noon, Chesterville Arena 2-2

ST. BERNARD'S HARVEST SUPPER — sponsored by St. Bernard's C.W.L. at Finch Arena Hall, Sunday, September 25, 1977 from 4:30-8pm. Adults $3.50, Children under 12, $2.00. Everyone welcome. 3-6

MORRISBURG APPLEFEST — At Morrisburg Arena, Saturday, September 24, 1977, 10am-5pm. Apple displays and products for sale; Apple pie baking contest; Pie eating contest; Children's art contest; Apple dunking contest; Barrels of apples and much, much more! No admission charge. Visit the Apple Gardens! Applefest Dance, 8:30pm-1:00am. Music by the Brigadoons. Refreshments Available. Tickets $2.00 in advance, $3.00 at the door. Sponsored by the Morrisburg Lions Club. Sanctioned by the St. Lawrence Valley Apple Growers Association. 3-8

BINGO — Every Wednesday night, Crysler Community Centre, 8pm, sponsored by Knights of Columbus. First game - Early Bird, Share-The-Wealth. Fifteen regular games - $10.00 prizes for $4.00 with the exception of the Early Bird game. One game could win next week's card FREE. 4 Specials at $20.00. Jackpot game for $200.00. 50tf

RECEPTION — Following the marriage of Beth Henderson, daughter of Mr. and Mrs. Clarence Henderson and Daniel Lapierre, son of Mr. and Mrs. Florian Lapierre on Sat., Sept. 10, friends and relatives are invited to a reception at the Avonmore Community Centre at 9pm. 1

DANCE — Sponsored by United Counties Road Dept. Employees, Friday, Sept. 23, Bonnie Glenn. Music by Art Jamieson. Proceeds to the Heart Fund and Canadian Cancer Society. 3

CHAMBER OF COMMERCE — There will be a meeting of the Chesterville Chamber of Commerce Wednesday, Sept. 14, 8pm at the Drop-In Centre.

CHESTERVILLE SENIOR CITIZENS — First meeting Sept. 14 with potluck dinner at 12:30pm at Legion Hall.
Mary Kearns, President

BINGO — Will be held in Chesterville Legion Hall (Br. 434) every Wednesday night starting Sept. 21 at 9 o'clock sharp. 18 regular games at $10.00, one winner take all, four Share-The-Weath, one Free Game, one progressive Jackpot $500.00. NO MINORS- 16 and over. $1.00 at door. 34-34

LOOK US OVER
WE'RE NEW
and we are
NOW OPEN
to serve your grocery needs!
SOFT DRINKS • ICE CREAM
COLD MEATS • BREAD • MILK
CIGARETTES AND TOBACCO
FRESH FRUIT
MARJORIE'S GROCETERIA
ELMA • 448-2912



NOTICE

There will be a meeting on

WED. SEPT. 14th
AT 8 P.M.
IN THE CLUB HOUSE AT
Winchester Air Park

for all persons interested in taking flying lessons or in obtaining additional ratings on their Pilots Licence - Jim Baxter, Chief Flying Instructor, will have a slide presentation and will answer any questions regarding the Cessna Training Course, Co-Pilots Course, Night Endorsements and Instrument Ratings. All flying instruction is tax deductible.

For further information phone 774-3830 or 774-2337.

Windmill Point
Cornwall, Ontario
K6H 4Z1
(613) 933-6080
Cornwall Campus
ST. LAWRENCE COLLEGE SAINT-LAURENT
OF APPLIED ARTS AND TECHNOLOGY
DUNDAS COUNTY
CONTINUING EDUCATION REGISTRATION DATES
FALL 1977

CHESTERVILLE-WINCHESTER — Courses held at North Dundas District High School
Registration: Tuesday, September 20, 7?30-9:30pm.
Classes: Week of September 26 to week of November 28.

IROQUOIS — Courses held at Seaway District High School
Registration: Tuesday, September 20, 7:00-9:00pm.
Classes: Week of September 26 to week of November 28.

MOREWOOD — Courses held at Morewood Public School
Registration: Thursday, September 22, 7:30-8:30pm.
Classes: September 29 to December 1

MORRISBURG — Courses held at the Morrisburg Public School
Registration: Wednesday, September 28, 7:00-8:00pm.
Classes: October 5 to December 7.

SOUTH MOUNTAIN — Courses held at the Nationview Public School
Registration: Monday, September 19, 7:30-8:30pm.
Classes: September 26 to November 28.

ANNOUNCEMENT

Friends, relatives and neighbours are invited to the Crysler Community Centre on Friday, Sept. 9 to celebrate the approaching marriage of Claire and Pierre, daughter of Mr. and Mrs. Adrien Lamoureux and son of Mr. and Mrs. Armand Bruyere. 1

ANNOUNCEMENT

Dave and Dee Dee Ouderkirk, Finch are pleased to announce the arrival of their first child, a son, Paul Daniel, August 28, 1977 weighing 8 lbs. 1 oz. Proud grandmothers are Mrs. Marguerite Hickman of Long Sault and Mrs. Jessie Ouderkirk, Berwick. Both doing well.

1-1

ANNOUNCEMENT

Friends, relatives and neighbours are invited to the Chesterville Community Hall on Friday, Sept. 16 to celebrate the approaching marriage of Faye St. John, daughter of Mr. and Mrs. William St. John and Peter Byvelds, son of Mr. and Mrs. Albert Byvelds.

2

BIRTH ANNOUNCEMENT

VERGE - FORRESTER - Alana and Charles are pleased to announce the birth, at their home in Finch, Ont. on Friday, August 26, 1977 of a second daughter, Stephanie Marie Marjolaine. A sister to Alexandra and second granddaughter to Mr. and Mrs. J.R. Forrester of Nobel, Ont. and Montreal and of Mrs. Marjolaine Bernard of Montreal. Special and grateful thanks to Dr. D.K. MacMillan and Miss Vera MacLean for their great help. 1-1

Cards of Thanks

CARD OF THANKS

I would like to thank friends and neighbours for their cards and flowers while I was in Winchester District Memorial Hospital. Special thanks to Dr. H.W. Justus and the Doctor at the Civic Hospital while I was there.

Lillian Allison

1

CARD OF THANKS

We would like to express our thanks to the Chesterville Women's Institute especially Mrs. Helen Wells, Mrs. Gladys Smith, Miss Isobel Forward and Miss Addie Campderros for their time and effort in making Art Alive '77 an enjoyable and worthwhile project.

Carol Sargent
Linda Como
Mike Woods

CARD OF THANKS

We wish to extend our sincere thanks and appreciation for cards of sympathy, floral tributes, donations to the Cancer Fund and also for the many acts of kindness shown to us during our recent bereavment in the death of a dear wife and mother, Flossie Campbell. Special thanks to Dr. H.W. Justus and Dr. Merrett, nursing staff on second floor and chronic ward of Winchester District Memorial Hospital and visiting clergy.

The Family

1

CARD OF THANKS

Arthur and Grace Moke, Ingleside and Clifford and Lenora Collins, Osnabruck Centre wish to take this opportunity to thank our families, relatives, friends and neighbours for the beautiful wedding cakes, delicious lunch, gifts, flowers, cards, congratulations and best wishes bestowed on us on the occasion of our 50th Golden Wedding Anniversaries which we celebrated on August 27, 1977.

1-1

CARD OF THANKS

We would like to express our thanks and appreciation to our friends, neighbours and relatives who so graciously remembered us with gifts and good wishes on our 50th anniversary making it a joyous occasion we will long remember.

Colin and Irene MacGregor

1-1

CARD OF THANKS

On behalf of the Muscular Dystrophy kids, I would like to thank everyone who helped in any way to make our 50-50 draw and car wash the success that it was. Thanks to the generosity of the town people we raised more money this year than any other year. A special thanks to all who helped with ticket sales and car washing.

Sincerely, Pam MacPhail

1

CARD OF THANKS

We wish to express our sincere thanks to our family, relatives, friends and neighbours for the lovely gifts and cards received and to all who called at our home to extend congratulations and best wishes on the occasion of our 50th Wedding Anniversary which made a very pleasant and happy day for us and one that we will always remember.

Ernest and Hattie Naidow

1

CARD OF THANKS

Many thanks to all who remembered me while I was a patient in Winchester District Memorial Hospital. Special thanks to Dr. H.W. Justus and staff on second floor, also Mr. and Mrs. W. Vingerhoeds and Mr. and Mrs. H. Witteveen.

John D. Bouthoorn

1

ANNOUNCEMENT

The Bank of Nova Scotia, Chesterville, wishes to announce that this week's Scotia Hockey College T-Shirt winner is James Reed, Chesterville. 1-1

ANNOUNCEMENT

Mr. and Mrs. George Chambers, Chesterville, would like to announce the forthcoming marriage of our daughter, Patricia Anne to Barry Lynn Feeley, son of Mr. and Mrs. Henry Feeley, Chesterville. The marriage will take place Sept. 30, 1977 at the Trinity United Church, Chesterville at 7pm. 1-1

IN MEMORIAM

IN MEMORIAM

DUFF - In loving memory of dear grandparents and great-grandparents, Mr. and Mrs. Roy Duff who passed away August 1969 and May 1952.

Always remembered.
Doris, Margie and Susie Dain

IN MEMORIAM

JOHNSTONE — In loving memory of a dear brother, who passed away Sept. 11, 1976

Broken is a family circle.
Our dear one is passed away:
passed from this earthy darkness
Into a bright and perfect day:
But we all must cease to languish
O'er the grave of him we love
Strive to be prepared to meet him
In the better world above.

Garnet, Lillian Johnstone and Family

1

IN MEMORIAM

JOHNSTONE FRANK — In fond memory of a dear brother who passed away so suddenly Sept. 11, 1976

God took him home it was His will
But in our hearts we love him still;
His memory is as dear today
As in the hour he passed away.
We often sit and think of him
When we are all alone,
For memory is the only friend
That grief can call its own.

Sadly missed, Fondly remembered Keith, Betty, Sue, Don, Pat and Gordie.

1

IN MEMORIAM

JOHNSTONE FRANK — In loving memory of a dear son that passed away September 11, 1976.

He suffered with courage, he never complained
We thought he'd get better, but all was in vain
Memories are treasures no one can steal
Death is a heartache no one can heal
There will always be a longing
Always an aching heart
For one we loved so dearly
But from whom we had to part
All earthly cares were cast aside
When you were called away
What grief your parting caused
What sorrow, shock and pain,
Our aching hearts and broken home
Will never be the same.

Sadly missed by Dad and Mother Johnstone.

1

IN MEMORIAM

JOHNSTONE — In loving memory of a dear husband and father G. Frank Johnstone who passed away suddenly September 11, 1976

He left us suddenly,
His thoughts unknown,
He left us memories
We are proud to own.
Treasure him Lord in Your Garden of Rest
For in this world he was one of the best.
No need for words except to say,
Still loved, still missed in every way.

Lovingly remembered by Freda, Darrell, Donald, Dwayne and Douglas.

1-1

AUCTION SALE

AUCTION SALE
HOUSEHOLD EFFECTS, ANTIQUES AND TRACTOR

4 miles east of Morrisburg on Hwy. 2 and north ½ mile past Hwy. 401

SAT., SEPT. 17 10AM

2 Quebec heaters; Findlay Vega wood cook stove; McClary Royal Charm wood cook stove; light brown enamel cook stove, warming oven top; office supplies; Royal portable typewriter; 2 brief cases; kitchen cupboard; oak china-desk cabinet; 2 oak washstands: walnut dresser with mirror (burled walnut panel); 2 wicker chairs; maple buffet with mirror; 2 solid maple end tables; oak desk; pine kitchen table; small table; green formica kitchen table; stuffed arm chair; green matching chesterfield and chair; orange chesterfield; assorted wooden chairs; cabinet with shelves; 2 steel beds; pole-lamp; 2 Art Deco lamps; table lamp; G.E. sun lamp; assorted pictures; 10x14 brown shag carpet; 8x9 yellow carpet; 6x6 yellow carpet; metal coat rack; miscellaneous kitchen plates, bowls and utensils; 2 enamel canning kettles; cedar ice cream maker; 8 doz. canning jars; electric skillet; hot plate; electric kettle; toaster; working refrigerator; West Bend coffee pot, new; 2 electric ovens; portable Sony cassette deck tape recorder with speakers; Ampex stereo cassest deck; 1500 watt, 220 volts electric wall heater; one water bed; french glass door; quantity of windows; 5 gal. coffee urn, electric, 10 houseplants, some unusual; 24" electric fan; flower pot; Primus dual-flow propane camp heater; Coleman stove; 3-speed bicycle in excellent condition; 3 sets snow shoes; hockey skates; women's skis and boots; fishing equipment; bicycle parts; 25 gallon oil base paint, various colours; circular saw; wooden extension ladder; aluminum stepladder; garden tools; antique wheelbarrow; bumper tailer hitch; kerosene blow torch; 35 lb. pail chassis grease; miscellaneous tools and nails; electric chain saw; car jacks; car ramps; quantity of oil; aluminum roof vents; 2 bathroom sinks; toilet; 2 lawnmowers; rotary tiller; fanning mill; 2 bucket car seats; quantity of eaves troughing; 8-3'x10' steel panels; cast iron maple syrup kettle; maple syrup pails and stiles; 3 chicken brooders, electric, oil and wook; rabbit cages; 3 chinchilla cages; Hava Hart animal trap; M-F No. 35 gas tractor with P.T.O. - 3 pt. hitch; china cabinet; dresser; table; Beatty refrigerator; McClary refrigerator; 20 assorted clocks; 12 lanterns; flat iron; iron pots; dutch oven and many small articles too numerous to mention.

TERMS - cash
Reason for sale - moving west
Lunch Available
LARRY GENO, MORRISBURG
Prop.

AUCTIONEERS
MAHLON ZERON
652-4697
HUGH FAWCETT
774-6200 or 774-3610

IN MEMORIAM

IN MEMORIAM

JOHNSTONE — In memory of a dear friend Frank Johnstone who passed away suddenly September 11, 1976.

We miss you, so much in many ways
We miss the things you used to say
And when old times we do recall
It's then we miss you most of all.
We cannot have the old days back
When we were all to-gether
But secret tears and loving thoughts
Will be with us forever.

Sadly missed by your friends, Gord, Donna, Barbie and Jamie.

1-1

GORDON ROSS
AUCTIONEER
28 Maple St.
INGLESIDE
537-2289

PLANNING
A WEDDING
IN 1977?
for all your
INVITATION NEEDS
3 DISTINCTIVE LINES
TO CHOOSE FROM
SOMETHING NEW
Plastic Laminating
Protect Valuable
Papers,
Pictures, Instructions,
ETC. ETC. ETC.
and of course
CUSTOM PRINTING
MAGNET SIGNS
RUBBER STAMPS
OFFICE SUPPLIES
ROLL TICKETS
448-2137
EASTERN ONTARIO GRAPHICS
HWY 43 By-pass
Chesterville, Ontario

HOLSTEIN BULLS

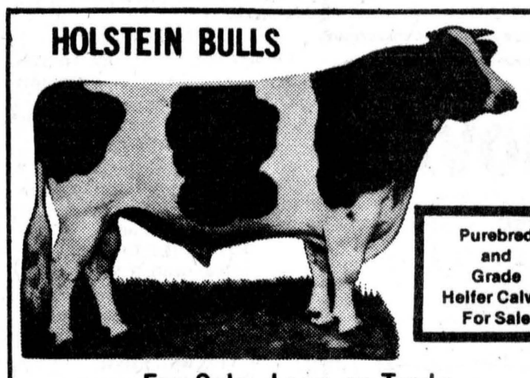

Purebred and Grade Heifer Calves For Sale

For Sale, Loan or Trade

THREE BULLS from Almerson Farms Campbellford
Northcroft Admiral Citation, son, dam 2 year 15,000 - 3.8 BCA 153-160. Next Dam VG 84 pts. - 18,000 - 3.8 son in A.1. New Brunswick - ex 3 star - 20,000 - 3.9.
Dutch Croft Fury Lad, Dam - Rochman 3 year - 17,000, 3.9, BCA 160-164, Next VG, Rocland 24,000, 3.7.
Agro Acres Marquis Ned, Dam 150-150, 4.0.

TWO BULLS from Desmond Hay
Reidson Allstar, son, 2 year, 11,594, BCA 128-127.
Wholesome Peresuis Leader, 3 year, 15,510, 3.82, BCA 149-154.

TWO BULLS From Carl Petherich
Agro Acres Marquis Ned, Dam - Almerson Hannah, VG, 18,709, 713, 3.81, BCA 156-163.
Second Dam VG, 173-162.
Third Dam VG, 2 star Revelation, 7 lact av. 135-131.
Fourth Dam, 3 star Almerson, 9 yr. 18,064, 629 fat.

DAIRY FARMERS TAKE NOTE:
Keep your Milk Quota up to date
We have Local and Western Ontario Holstein Cows and Heifers for Sale — Purebred and Grade, Close and Fresh

HITSMAN BROS.
Winchester - 774-2044

COMPLETE
DISPERSAL
OF THE GRADE HOLSTEIN HERD
OF GERARD MASSIE, ALEXANDRIA, ONT.
WILL BE HELD AT
FAWCETT'S SALE ARENA
WINCHESTER

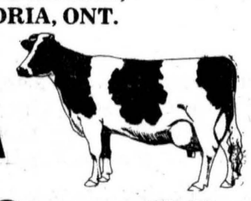

Thurs., Sept. 15
SALE AT 8PM

55 head: 21 due from sale to Jan. 1,
14 fresh July 1 - Sept. 1
remainder calving winter and early spring.

Best herd of grade cows we have had the privilege of selling. One of the top DHIA herds in Glengarry County. An exceptionally good uddered group with plenty of size and capacity.

ALL IDENTIFIED ON NIP CARDS
All sired by registered bulls.

CARD TESTED FOR BRUCELLOSIS BY H. OF A. PERSONNEL

AUCTIONEERS:
MAHLON ZERON, HUGH FAWCETT
FAWCETT BROS.
SALES SERVICE
WINCHESTER, ONT.
Allison: 774-3610 **Ralph: 774-5710**

BICCUM McINTOSH
Real Estate Limited Broker
WINCHESTER, ONTARIO
774-2832

BUNGALOW in new subdivision in Chesterville. Good sized kitchen area, large dining area, large livingroom, large master bedroom and two other good sized bedrooms. Carpeting, electric heat, 62' x 118' lot fenced on sides and rear.

TWO STOREY HOME in Chesterville. Four goodsized bedrooms and bath on 2nd floor. Large eat-in kitchen, large formal diningroom, large livingroom, ½ bath and laundryroom downstairs along with a good sized familyroom with fireplace on ground level. Extras include a games room for the kids in the basement, a furnace humidifier, a TV antenna and booster, a water softener. Must been seen to be appreciated.

HOBBY FARM south of Chesterville just off paved road. Good 1½ storey home recently resided with aluminum and redecorated inside. Three bedrooms. Also included on this 50 acres is a good barn 30 x 45 only 6 years old and some smaller buildings. Call now for an appointment to see this property.

MOBILE HOME near Chesterville on paved road on large 2 acre lot with attached two car garage and carport. Home features 3 bedrooms, large livingroom, good sized kitchen-dining area. Can be purchased with or without furniture.

CALL: LARRY STEVENS
CHESTERVILLE, ONT.
BUS.: 448-2854
(9 AM to 12 NOON)
RES.: 448-2875

FOR SALE

BUSH HOG

Model 206 Rotary Cutter, 6 ft. $795.00
6 ft. 3 pt. Hydraulic Blades $365.00
10½ ft. Disc Harrows $1750.00
16½ ft. Wing Disc Harrows $4200.00
18 ft. Flex Wing Disc Harrows $5900.00

Winchester 774-2834
ACRES EQUIPMENT LIMITED
Toll Free Long Distance
1-800-267-8235

Direct employment in Ontario tourism industry last year totalled 165,000 people. Revenues amounted to $2.8 billion of which some $900 million flowed in from the U.S. and abroad.

Ontario accounts for 41 per cent of Canada's gross national product and 39 per cent of its total personal income.

DRAW POSTPONED
Dundas County Association For Mentally Retarded Inc.
Draw and Grand Lottery Dance has been postponed to
SATURDAY, NOV. 12
Winchester Community Centre
53-3

11th Annual Antiques Show and Sale
GREEN VALLEY PAVILION
H'WAY #34
(2 MILES SOUTH OF ALEXANDRIA, AND 10 MILES NORTH OF LANCASTER)
Friday, Sept. 9th
1pm — 10pm
Saturday, Sept. 10th
10am — 4pm
ADMISSION — $1.00
SPONSORED BY
GLENGARRY HISTORICAL SOCIETY

If you smoke, drink, work hard and don't have a regular program for exercising, maybe you need some help in preparing your will.
PARTICIPACTION

SURGESON ELECTRIC LTD.
SALES & SERVICE
1730 Pitt St. 933-2355
CORNWALL



1 YEAR GUARANTEE

¼ HP — 6" $108.07
¾ HP — 8" $252.37
1 HP — 10" $387.61
(WITH FARM CERTIFICATE)

HEAVY DUTY MOTORS
Ball Bearings Supplied With 36 & 60 Grit

FULTON BROS. LIMITED
SINK YOUR TEETH INTO THESE! ...FOOD VALUES

CHASE & SANBORNE GROUND COFFEE, 1 lb. bag $3.49
ROSE BREAD & BUTTER PICKLES 48 fl. oz. jar 79c
AYLMER CHOICE PEAS 19 fl. oz. tin, 3 for $1.00
TIDE POWDERED DETERGENT 5 lb. box $2.25
ZIP DOG FOOD, 15 oz. tin, 6 for $1.00
POST HONEY COMB CEREAL 450 gm. pkg. $1.09
WELCH GRAPE JUICE 24 fl. oz. tin 75c
MORTON'S FROZEN GLAZED OR JELLY DONUTS, 9 oz. pkg. 89c
CRISCO VEGETABLE OIL 38 fl. oz. btl. $1.79
GRANDMA BROWNS BAKED BEANS 19 fl. oz. tin, 2 for 99c
KOOL AID ASSORTED VARIETIES DRINK MIXES, 10 env. for 99c
MOM'S MARGARINE, lb., 2 for 88c
CASSELMAN MILD WHITE OR COLOURED CHEESE, lb. $1.81
GLAD GARBAGE BAGS pkg. of 10 ..... 99c
DOWNY FABRIC SOFTENER 2 ltr. cont. $1.59
OXYDOL POWDERED DETERGENT 5 lb. box $2.59
NOXEMA WASH & COMB SHAMPOO, 200 ml. btl. 79c
PIZZA PANS, MEAT PIE PANS, ETC., ea. 65c
BAKEWARE, COOKIE PAN, LOAF PAN, ETC., ea. 99c
WESTON STRAWBERRY CREAM ROLL, 12 oz. pkg. 89c
WESTON DINNER ROLLS, pkg. of 12 ..... 45c
BUFFERIN TABLETS, btl. of 48 ..... 77c

VALUES!

LOCAL GROWN POTATOES, 10 lb. bag 59c
BARTLETT PEARS, lb. 39c
ORANGES, doz. 99c
CABBAGE, 2 for 49c

MEAT

SCHNEIDERS RED HOT WEINERS, 1 lb. pkg. 89c
FRESH WHOLE CUT-UP FRYING CHICKENS, lb. 89c
SLICED COOKED MEATS, 6 oz. pkg. 49c
SCHNEIDERS BEEF STEAKETTES, 1 lb. pkg. 99c
CENTRE CUT LOIN PORK CHOPS, lb. $1.98
FAMILY PACK, 6 RIB & 3 TENDERLOIN END LOIN PORK CHOPS, lb. $1.59
SCHNEIDERS MINI SIZZLER SAUSAGE, 1 lb. pkg. $1.35
SCHNEIDERS SLICED COOKED HAM, 6 oz. pkg. $1.09
SCHNEIDERS SLICED SIDE BACON, 1 lb. pkg. $1.74

FRIENDLINESS IS OUR TRADEMARK
HOME HARDWARE
448-2345
ELECTRICAL APPLIANCES
448-2195

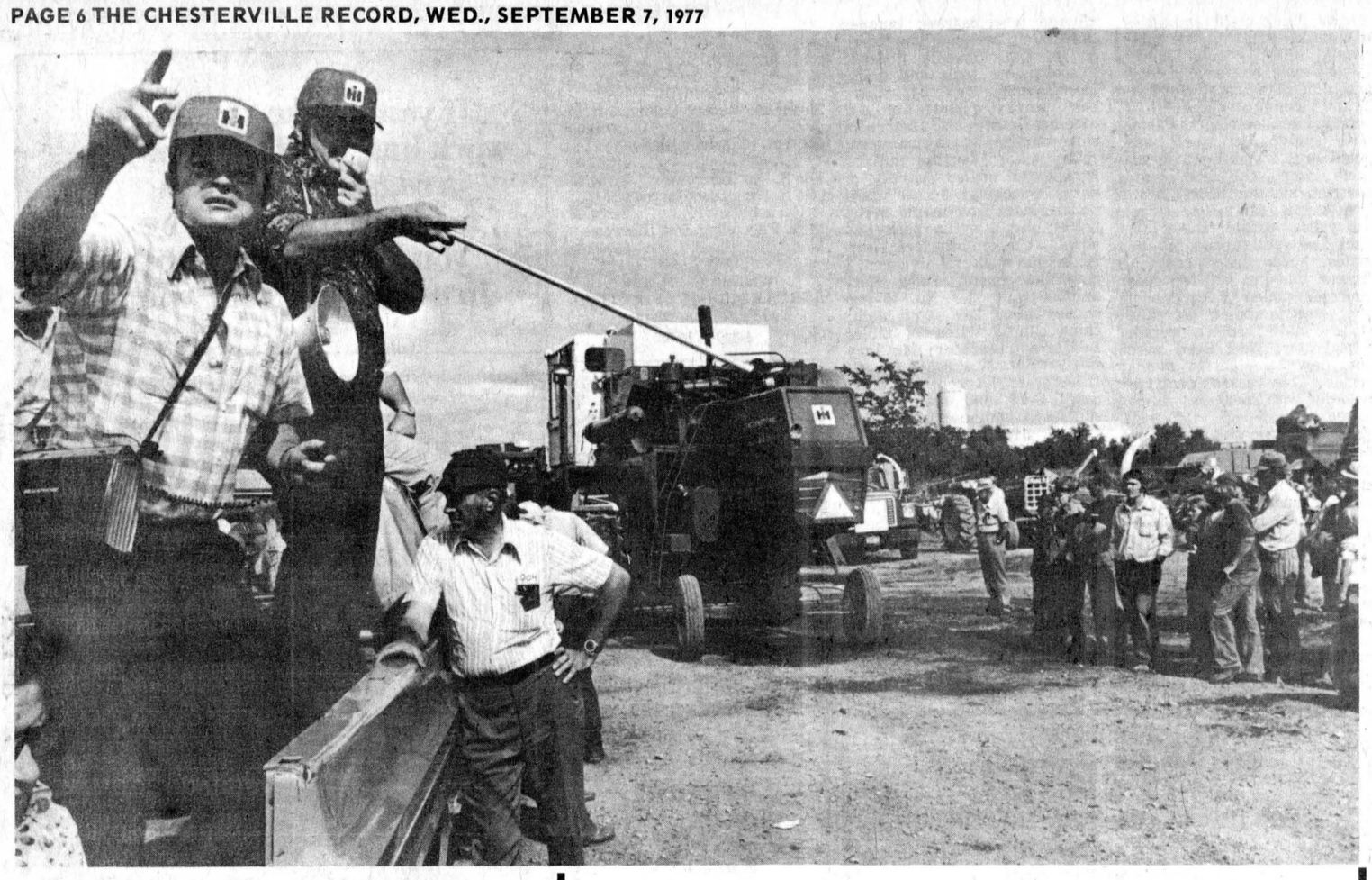

Going, going...

Stuart James and Carson Hill teamed up at the annual Carl-Don Farm Equipment auction Friday at the company's Chesterville location and the large crowd of buyers, from as far away as Western Ontario and New York State, took home over 275 pieces of equipment. -staff photo-

Grandmothers' Night in Avonmore

AVONMORE (Special) - Members of the Avonmore WI enjoyed a picnic supper at the home of Mrs. Maldwyn Watkins before conducting the business of their August meeting. Gifts of appreciation were given to Mrs. David Chipman and Mrs. John Worrall, leaders of the Spring 4-H club. A gift was also given to Miss Wendy Lang who has achieved 4-H Provincial Honors.

Mrs. J.B. Johnstone and Mrs. Hubert Delaney will be attending the November adult training course in needlepoint and will return to Avonmore to give instruction to all those interested in learning needlepoint stitches and the art of blocking and framing the finished product.

The annual Avonmore WI grandmother's night will be held in the newly renovated community centre at 8pm, Thurs., Sept. 15. All Avonmore grandmothers are invited as well as members of the 10 Stormont WI branches. Prizes will be awarded throughout the evening and entertainment will be provided by WI members.

Plans were made to organize a cleaning bee to polish up the meeting room at the Avonmore Fire Hall. Members felt this would be a good way of saying "Thankyou" to the firemen for the use of their hall for WI meetings.

Mrs. David Chipman and Mrs. John Worrall will again be leaders for the fall 4-H club entitled "The Third Meal." New recipes and menu ideas will be taught for the light meal of the day.

The meeting was closed with "The Queen" and all members expressed their thanks to Mr. and Mrs. Watkins for opening their home to the WI.

J.R. MacGregor dies in Cornwall Aug. 19

John Robert MacGregor, Avonmore retired employee of the Ministry of Transportation and Communications, died in Cornwall General Hospital Fri., Aug. 19.

Mr. MacGregor was born 66 years ago at Dalhousie, PQ, the son of the late Mr. and Mrs. William J. MacGregor. His mother's maiden name was Catherine MacNeil.

Educated at Dalhousie and in Alexandria, he farmed for a number of years in the Third Concession of Lochiel.

In June, 1944, he married Sheila Bush of Avonmore and in the following year Mr. and Mrs. MacGregor took up residence in the Third Concession of Roxborough, a mile west of Avonmore on highway 43.

For a number of years he operated a trucking business and more recently worked with the Ministry of Transportation and Communications. He retired a year ago last March.

He attended St. Andrew's Presbyterian Church and for many years was active in organizing Scottish concerts in the community.

Surviving are his wife; two sons, Peter, and his wife, Nancy, of Woodstock and Robert of Port Hope; his step-mother, Mrs. Isobel MacGregor, Pointe Claire, PQ; two sisters, Maude (Mrs. Neil Lawrence), Woodstock, and Pearl (Mrs. Gordon Durant). Winchester, and one brother, Roy MacGregor, Pointe Claire.

He was predeceased by one brother, Stanley, of Montreal, and by one sister Hilda (Mrs. Cosmos MacDonald), Kirkland Lake.

The body rested at the Brownlee Funeral Home, Finch, where the funeral service was held Mon., Aug. 22. In the absence of Rev. John H. Wiseman, the service was conducted by Rev. Wallace MacKinnon, minister of St. Matthew's Presbyterian Church, Ingleside.

Pallbearers were John MacIntyre, John Jans, Merton Robinson, Hubert Delaney, George McElheran and Glenn MacIntyre.

Relatives and friends attended from Burlington, Woodstock, Simcoe, Galt, Montreal, Ottawa, Port Hope, Hamilton, Massena and many communities within the Three United Counties.

Interment was at Pleasant Valley Cemetery.

From April 1, 1976 to Jan. 31, 1977, 52 small business loans were authorized by the Ontario Development Corporations totalling more than $2.2 million. Thirty-four tourism loans totalling $3.9 million were also approved.

MacGILLIVARY'S Outfitters
315 Clark Ave.,
CORNWALL, ONT.
933-4867
BAGPIPES
HIGHLAND SUPPLIES
TARTAN BY THE YARD
ANYTHING SCOTTISH
WE HAVE IT

SAMUEL J. PATTERSON, C.G.A.
CERTIFIED GENERAL ACCOUNTANT
ACCOUNTING • BOOKKEEPING
INCOME TAX SERVICE
P.O. BOX 100 — MOREWOOD, ONT.
448-3015

ENERGY SAVER
BEAUVAIS HEATING
Complete Home heat instalations
In new and older homes
FORCED AIR
OIL & ELECTRIC FURNACES
WE ALSO INSTALL
THE COMBINATION
COAL — WOOD
OIL FURNACE
FOR A FREE
ESTIMATE CALL
932-7679
YOUR IMPERIAL ESSO AGENT
RR1 Headline Road
Long Sault

You too can measure up

Pit Run Sand & Stone Top Soil Crushed Gravel
E. F. Neville & Sons
Truck and Backhoe Rental
Finch, Ontario Phone 984-2491

CROWDER MONUMENTS
WILLIAMSBURG
CEMETERY LETTERING
(DWIGHT CROWDER, PROP.)
... where one of the best can be bought for less!
535-2683
March 1976

GORDON McINTOSH
Sales Service
PHONE 987-2923
CRYSLER ONTARIO

CUSTOM GRAIN COMBINING
Straight Combining or Pick-up
Call
BUD ATKINS
Moose Creek
538-2331

CEMETERY MONUMENTS
CEMETERY LETTERING
Authorized Dealer For "Rock of Ages"
ROSS McCONNELL
WINCHESTER • 774-3514

CONSEIL DES ECOLES SÉPARÉES CATHOLIQUES DES COMTÉS DE Stormont, Dundas & Glengarry COUNTY ROMAN CATHOLIC SEPARATE SCHOOL BOARD

REFERENCE
REFERENCE

THE STORMONT, DUNDAS AND GLENGARRY COUNTY ROMAN CATHOLIC SEPARATE SCHOOL BOARD

is presently studying the feasibility of transporting Junior Kindergarten pupils for the 1977-78 school year who live further than one mile from school. The establishment of additional classes for these pupils depends on criteria such as sufficient enrolment, and teacher and classroom availability.

This study pertains to both the English-language and French-language schools. To be admitted to Junior Kindergarten, your child must have attained the age of four (4) years by December 31, 1977.

Where children qualify for admission and transportation, parents are requested to officially register them by completing the following registration form and submitting it to the nearest school principal either on Friday, September 9th or Wednesday, September 14, 1977

Percy Beaudette
AREA SUPERINTENDENT OF ENGLISH-LANGUAGE SCHOOLS.

NAME OF CHILD: _____

POSTAL ADDRESS: _____

MUNICIPALITY: _____ CONC. _____ LOT NO. _____

TELEPHONE NUMBER: _____

NAME OF FATHER: _____

NAME OF MOTHER: _____

OR
NAME OF GUARDIAN: _____

AGE OF CHILD: _____
DAY MONTH YEAR

1104 EST, PREMIÈRE RUE • CORNWALL, ONTARIO K6H 5S8 • 1104 FIRST STREET EAST TEL. (613) 933-1720

John A. Allison
BROKER,
MORRISBURG
OFFICE-543-2044
RES.-543-2989

CHESTERVILLE AREA - A two-bedroom frame home with vinyl siding, modern kitchen and bathroom with vanity, living and dining rooms, situated on large lot. Priced to sell at $34,500.00

FINCH AREA - A three-bedroom frame bungalow, an excellent kitchen with dining area, living room, family room and laundry room. Situated on a large lot. Priced to sell at $28,500.00

INGLESIDE - Three-bedroom Ranch Home, large living room, dining room, step-saving kitchen, 1-½ bathrooms, ample storage space. This attractive property situated on a fully serviced, 75' x 123' lot. Priced at $46,500.00.

INGLESIDE - Spacious three-bedroom, split level home, L-shaped living room, eat-in-kitchen, 1-½ bathrooms. Situated on a fully ser- 75' x 123' lot. Priced at $44,500.00.

CALL:
Leon Marcellus
CHESTERVILLE
448-2444

TAX DUE DATE

All Realty and Business taxes in the Village of Chesterville are due on September 15th, 1977. Any taxes not paid on or before September 15th, 1977, will be charged a penalty of 1 per cent on September 16th, 1977. An additional 1 per cent penalty on the first day of each month of October, November and December will be charged.

G.L. Graham
Clerk-Treasurer
1-2

TREE REMOVAL
FREE ESTIMATES
FULLY INSURED
CALL
652-2184 • 543-3512
FOR REASONABLE RATES

NEW IN THE AREA
NEED TRANSPORTATION?
CALL
933-3845
DRIVE TONIGHT
(A.O.P.C.)
Free Credit Check

PROFESSIONAL DIRECTORY

JAMES R. MORAN
Life Assurance, Disability Income
Registered Retirement Plans
Family Plans
GREAT WEST LIFE CO.
College St. Chesterville, Ont.
PHONE: 448-2834
Sept. 1976

CLEMENT INSURANCE AGENCY
Since 1893
GENERAL INSURANCE
Our knowledge and experience in Insurance enables us to give you first class, prompt, efficient service.
JOHN CLEMENT
Chesterville Ph. 448-2598
DEC. 1977

LICENSED AUCTIONEER
I solicit your attention:
I can give you a Complete Business-Like Sale Management Service. Costs no more.
R. HAROLD BROWN
Cornwall, R.R.2
Phone 932-7925 Area Code 613
March 78

JACK H. BUSH
GENERAL INSURANCE AGENT
Automobile
Fire—Casualty
Farm Mutuals
Avonmore and Finch, Ont.
JUNE 1977

HAROLD D. POAPST
Insurance and Real Estate Broker
Representative
GRENVILLE INSURANCE CO.
Automobile, Fire, Casualty, etc.
Phone Us Collect
PH. 774-2602 WINCHESTER
AUG. 1977

BICCUM AND McINTOSH LTD.
FOR COMPLETE INSURANCE SERVICE
Fire—Casualty—Life
Phone Collect
Chesterville
Phone 448-2854
OCT. 1977

FRED S. COONS INSURANCE AGENCY LTD.
Fire, Auto, Casualty and Life Insurance
Chesterville 448-2398
NOV. 77

FOR YOUR LIFE INSURANCE NEEDS
including
MORTGAGE AND FAMILY PLANS
ALSO:
REGISTERED RETIREMENT SAVING PLANS
Call: Richard W. McDermid
346-2212 932-7495
Representing
Industrial Life Insurance Co.
Jan. 1977

DOUGLAS W. MILLS
CHARTERED ACCOUNTANT
219 AUGUSTUS ST.
CORNWALL, ONTARIO
932-8595 Mar 78

M.G. ALLUM REFRIGERATION
— Heating & Air Conditioning
— Electronhome Warranties
RR3, Ingleside, Ontario
Mervyn G. Allum,
Tel: 537-2045
May 77

KINNKAID AND LONEY MONUMENTS
Smiths Falls, Ontario
Monuments erected anywhere in Eastern Ontario
Smiths Falls Morrisburg
283-3480 543 3184
Chesterville Area —
GERALD C. HOLMES
774-3544 Evenings
Authorized Dealer for
ROCK OF AGES MEMORIALS
Sept. 1977

BUD ATKINS
MOOSE CREEK, ONT
538-2331
For all you seed needs!
— Stewart 2501
— Stewart New 255
(78 days to maturity)
For late planting
— Stewart 2300
(67 days to maturity)
— We custom apply your anhydrous ammonia
— BACKHOE SERVICE
Jan 78





United Counties represented at CNE

Among the 42 county princesses vying for the title of Ontarion Dairy Princess at the Canadian National Exhibition in Toronto last week were representatives from all three of the United Counties. In above photo, were, third and fourth from left, Doreen Jans of Stormont and Florence McCrimmon of Glengarry. With them are, from left, Aileen Hower, Haldiman, Wendy Witmer, Waterloo, Joan Krick, Hamilton-Wentworth, Valerie Betty Quinn, Carleton, Maria Booi, Dufferin, Mary Mathews, Grey, Eileen O'Gorman, Renfrew and Marian Joosten, Lambton. Seated in centre is Betty Jenkins, 1976-77 provincial princess. Standing at right in bottom photo is Helen Fawcett, Dundas County's representative. With her are, seated from left, Mary Wetheral, Ontario, Nancy Dykstra, Victoria, Miss Jenkins, Janice Carberry, Peel, Mary Kitson, Leeds; standing from left, Rhonda Wood, Frontenac, Debra Scheerer, Perth, Brenda Cross, Middlesex, Janice-Marie Peat, Oxford, Ingrid Van Wyngaarden, Niagara North, Jo-Anne Watke, Bruce and Miss Fawcett.

-photos courtesy CNE-

Township still interested in school

WILLIAMSBURG (Staff) - Township council has again written to the SD and G County Board of Education to express its interest in purchasing the former village school for use as a township office and library.

The school was closed at the end of June because of declining enrolment and village elementary school students are now attending Elma Public School.

Reeve Johnny Whitteker told clerk-treasurer Keith Scheel to contact the board again after the township's first letter on the proposed purchase brought no reply.

At Saturday afternoon's council meeting Mr. Whitteker said he was concerned that the building would deteriorate if not occuppied soon. He said pipes would freeze this winter if the building were left unheated and said vandals have already broken some windows. The clerk-treasurer was asked to inform the board of this as well.

Reeve Whitteker said the township would pay "$1 for the school. That's what the board paid for it when they took it over the Township School Association."

Council accepted the only tender it received for the supply and delivery of crushed stone for the development road from Elma east. Cruickshank Contruction Ltd. of Morrisburg will supply and deliver 8,200 tons of granular C at $3.55 a ton and 9,400 tons of granular A at $3.85 a ton and provide water compaction for a total cost of $66,100. Work should start next week, council was told by a company representative at Saturday's meeting.

Council has already spent $36,600 on the 1½ mile stretch of road, between county roads seven and eight and the engineer's estimate for the project is $145,000. The Township will have to pay 10 per cent of the total cost with the rest of the expense being borne by the Ministry of Transportation and Communication.

In the face of its recent bylaw prohibiting mobile home owners from locating at random throughout the township, council decided to endorse the plan of Arthur Thom to build a mobile home park near Williamsburg Police Village. A lengthy list of requirements and alternatives for the provision of sewage and water services for such a park was received from the Ministry of the Environment and council decided to see what needs to be done to zoning regulations in the area to allow such a development to go ahead.

Reeve Whitteker said he would see if Mr. Thom is serious about the project and if he is council should give him the backing he needs to have the park approved.

Council received a letter from the Ministry of Transportation and Communications informing it that the construction of a parking lane on highway 31 in Winchester Springs was "not advisable." The letter stated that a barrier curb, gutter and concrete sidewalk would be constructed instead.

The township's dog problem came in for some attention Saturday with a brief consideration of a model dog control bylaw from the province. The bylaw suggests heavier fines for dogs running at large and increased registration fees. No action will be taken on the matter until January, 1978 at the earliest.

Complete Dispersal

OF THE REGISTERED
REGISTERED HOLSTEINS
OF JOHNNY DURANT,
RR3 WINCHESTER, ONT.

Mon., Sept. 15

SALE STARTS AT 8PM

60 - 42 cows and bred heifers (21 springers, 21 calving winter and early spring. Remainer open heifers and calves

TESTED BY BRUCELLOSIS
BY HEALTH OF ANIMIALS

Auctioneers:
Mahlon Zeron & Hugh Fawcett

FAWCETT BROS. SALE SERVICE
WINCHESTER, ONTARIO
Allison: 774-3610 — Ralph: 774-5710

UNITED COUNTIES
STORMONT, DUNDAS
AND GLENGARRY

TENDERS FOR MATERIALS AND SERVICES - (1977)
(Part No. 2)

Sealed tenders, submitted in envelopes supplied by the County Engineer's Office, will be received by the undersigned until 12:00 o'clock Noon, on

THURS., SEPT. 22, 1977

for the season's supply of the following materials and services for the County Road System:

(1) Grader and Snowplow Blades
(2) Highway Salt
(3) Calcium Chloride
(4) Furnace Fuel Oil
(5) signs and Sign Posts
(6) Sign Faces
(7) Winter Sand
(8) Fence Posts, Anchors and Braces.

Information to bidders, specifications and tender forms for each of the above items may be obtained at the office of the undersigned. Lowest, or any tender not necessarily accepted.

D.J. McDonald, P. Eng.
County Engineer
P.O. Box 205
20 Pitt Street
Cornwall, Ontario
K6H 5S7

COMPARE

PORK HOCKS, lb. 49c
CANADA PACKERS SMOKED
COTTAGE ROLLS, lb. $1.29
THIFTY BACON, lb. 39c
5lb. BOXES BOSTON BLUE
FILLETS $3.89
SIDES OF BEEF, lb. 79c
CUT, WRAPPED & FROZEN

EARL'S MEATS
PHONE: 448-2324 Chesterville, Ont.



Somerville & Somerville

Real Estate
KEMPTVILLE, ONTARIO

CHESTERVILLE AREA - lot 150' x 200' on paved road 4 miles south of town. Asking $4,500.

WINCHESTER - 2 storey, 3 bedroom home on quiet street close to shopping area. Features convenient kitchen, carpeted living room and 3 piece bath. Priced to sell at $30,500.

IROQUOIS AREA - Electrically heated, 3 bedroom home on 3.6 acres, has 1½ bathrooms, kitchen, dining room and living room with Selkirk Fireplace. Asking $42,900.

Call Anna Stacey 652-2186

PLOWS • PLOWS
KVERNELANDS, AUTOMATIC RESET,
HIGH CLEARANCE,
20" COULTERS

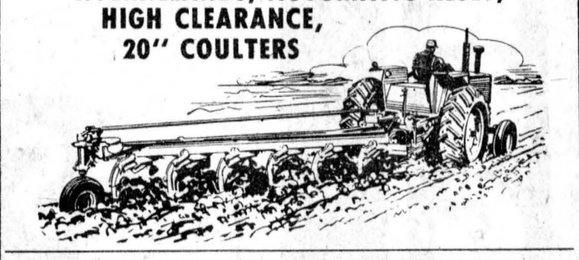

POINTS FOR MOST MAKES OF PLOWS
PLOW PARTS IN STOCK
Robertson Equipment
3058 Pitt St. • Cornwall • 932-2841

The Furniture Loft

NOTICE

FALL STORE HOURS:
Tues.-Fri. — 5:30PM-9:30PM
Sat. — 9AM-5:30PM
(Beside Dee J Restaurant)
984-2051 Finch
DOUG GRAHAM & JIM BROWN PROPS.

PROFITS PILE UP WITH *Quality Feed*

CUSTOMIX FEEDS LTD.

Offers to their customers a more efficient approach to Feeds and Feeding with:

1 - Free analysis of your home grown feeds.
2 - Complete feeding programs formulated by our Animal Nutritionist.
3 - A complete line of grains, protein ingredients, minerals and vitamins for poultry, swine and cattle.
4 - Mineral Feeds, Premixes, Protein Supplements and complete rations properly balanced for any feeding system.
5 - Bulk feed and farm grain pick-up service.

Avoid guess-work, call us and have our Nutritionist formulate a ration to suit your needs and specifications.

BOX 160
CRYSLER, ONT.
K0A 1R0
TEL. 987-2073



Sunday Services

Let us Worship Together

HOLY TRINITY ANGLICAN CHURCH
Rev. Henry Bowkett
774-2236
HOLY TRINITY ANGLICAN CHURCH
Chesterville

SUNDAY, SEPT., 11, 1977

No service at Chesterville
Winchester Service at 7:30pm

Feb. 78

PRESBYTERIAN CHURCH
Chesterville — Morewood
Rev. Fred J. Reed
Minister
SUNDAY, SEPT., 11, 1977
9:45am — St. Andrew's
11:15am — Morewood
ALL ARE WELCOME
Dec. 77

PRESBYTERIAN CHURCH DUNBAR

SUNDAY, SEPT., 11, 1977

9:30am — Service

The Rev. W. Lloyd MacLellan, D.A.B.D.D.D. Minister

Apr. 78

ST. MARY'S CATHOLIC CHURCH
CHESTERVILLE, ONT.
SUNDAY, SEPT., 11, 1977
Holy Mass:
8:00pm — Saturday
9:00am and 11am Sunday
9:00am — Weekdays
Rev. J. Appelman. Pastor
Sept. 77

CHRISTIAN REFORMED CHURCH
WILLIAMSBURG
Rev. L.T. Schalkwyk
Telephone 535-2598

SUNDAY, SEPT., 11, 1977

Morning Service — 9:30am
Evening Service — 8:00pm

All who read this are invited to worship the Lord with us.

May 1977

THE NEWINGTON WESLEYAN CHURCH
Rev. G.W. Orr

SUNDAY, SEPT., 11, 1977

SUNDAY SERVICES

10:00am - Christian Education
11:00am - Family Worship
7:30pm - Evening Fellowship

EVERYONE WELCOME
Dec. 77

UNITED CHURCHES
Chesterville - Morewood
Rev. L. Mac D. Ferguson

SUNDAY, SEPT., 11, 1977

Morewood
9:30 - Morning Worship - Sunday School
Chesterville
11am - Morning Worship - Sunday School

EVERYBODY WELCOME
Dec. 77

PENECOSTAL CHURCH
Chesterville

Pastor George Prosser
Tel: 448-2045

SUNDAY, SEPT., 11, 1977

8:00pm- Saturday Prayer and Bible study location to be announced.

10:45am - Sunday morning service
Prayer Meeting Wed., - 7pm

ALL WELCOME
May 78

A-1 - HEREFORD FARMS
COMPLETE DISPERSAL
OF POLLED HERFORDS
WILL BE HELD AT
FAWCETT'S SALE ARENA
Winchester, Ontario, Hwy. 31

Sat., Sept. 17
1pm

Approximately 50 lots, includes cows and calves, open heifers and young herd sires. Herd Sire 15 Battledoor Guy 102F. He was reserve junior champion at 1975 R.W.F. and Champion ten times at Ontario fair in 1976. All cows are bred to him and all young cattle by him.

Catalogues on request.

SALES MANAGERS -
Barrieview Livestock Sales
RR5 Barrie, Ont.
Phone 705-728-2738

OWNER - William Armstrong,
RR2 Mountain, Ont.
613-989-6014

CHESTERVILLE

1977 PROGRAM

CHESTERVILLE

FAIR

46th Annual Exhibition

Class B

FRIDAY • SATURDAY • SUNDAY

SEPTEMBER 9, 10 & 11



All 18 of them Provide real Family Entertainment!

The McCanns . . .



Nestlé (CANADA) LTD. & Chesterville Fair jointly sponsor

KENJEN PETTING ZOO



Sat., Sept. 10 & Sun., Sept. 11

- FASHION SHOW
- SANCTIONED MINI TRACTOR PULL
- DANCE WITH LYONESS, WOODSTOCK & STETSON
- CRAFT SHOW

ADMISSION AT GATES
THAT'S ALL IT TAKES
EXCEPT MIDWAY AND MEALS
ISN'T THAT A GOOD DEAL.

A GOOD PLACE TO LIVE

A GOOD PLACE TO SHOP

DERKS EQUIPMENT LTD.
FORD DEALER
QUEEN ST. • CHESTERVILLE
448-2462

SEAWAY VALLEY PHARMACY
Dale McNaughton, B.Sc. (Phm.)
CHESTERVILLE
448-2492

JACK MacMILLAN FUELS LTD.
TEXACO DEALER
CHESTERVILLE
448-2360

Byers BUILDING SUPPLIES
FOR ALL YOUR HARDWARE AND BUILDING NEEDS
448-3318 • CHESTERVILLE

DURANT'S FLOWERS
FLOWERS FOR ALL OCCASIONS
CHESTERVILLE • 448-2354

CHESTERVILLE CHAMBER OF COMMERCE

BERNIE'S FURNITURE & CARPET CENTRE
CARPET • DRAPES
FURNITURE • APPLIANCES
CHESTERVILLE
448-2927

MIKE DEAN BUTCHER
CHESTERVILLE • 448-2822

The Chesterville Record
"The authoritative voice of Dundas & Stormont Counties"
KING STREET
448-2321 — 448-2322

UNITED CO-OPERATIVES OF ONTARIO
HARDWARE • FEED • SEED • FERTILIZER
CHEMICALS • FARM SUPPLIES
CHESTERVILLE — FINCH — CORNWALL
448-2377 984-2450 933-7881

C & M TEXACO 448-2388
GAS • OIL • TIRES • BATTERIES
MAJOR & MINOR REPAIRS • NO-LEAD GAS
CHESTERVILLE
Hubert Curran, Patrick Moran, Props.

chesterville's past

FROM THE RECORD
THURS., SEPT. 9, 1937

Unless other cases of infantile paralysis develop this week, schools will re-open in town on Monday, the Board of Health has announced.

With the most successful Live Stock Show yet held by the Chesterville and District Agricultural Society now a matter of history, the thoughts of the directors have turned to the future and the matter of shortly providing considerable stabling on the grounds. To do this requires some financing. Five years ago when the grounds were acquired by the Society, a mortgage was given bearing interest at six per cent as part of the purchase price. It has now been suggested by more than one of the shareholders that an effort should be made to reduce the interest charge and make a payment on capital account.

Ratepayers of the 12th concession of Winchester Township through their solicitors, Cass and Cass, of Winchester, served notice on the members of the Township Council at its meeting in Winchester on Monday that unless immediate steps were taken to construct a bridge over the Castore River on the Nine Mile Road in lots 11 and 12, court action to force the construction would be applied for. With the township solicitor, W.B. Lawson of Chesterville, the council will visit the site of the prosposed bridge before taking any action.

The Citizens' Band will attend the meeting of the district bands in Carleton Place on Sunday and will contribute one of the three selections to be given by visiting bands. These massed band concerts originated last year when the bandsmen of the district met at Merrickville last fall to honour Byron Magee, the oldest bandsmen of the district.

The High School Board will purchase supplies at once required for the study of the new course in Agriculture provided by the Department of Education. W.P. Markle, the new principal of the school, attended the meeting of the board Tuesday evening and submitted a list of necessary equipment, including a powercule microscope, 300-egg incubator, bee hive and other small items. The Department will reimburse the board to $150 for this equipment and it is hoped to keep within this limit. Other items were required by the school which the purchasing committee will secure at once.

Little business was done by the Village Council at the September meeting held in the Hydro office Tuesday evening, except to approve the minutes and pass a number of accounts. All members of council were on hand.

The Women's Institute will hold a Floral Tea in the Library on Friday, September 10. A fine musical programme will be given from 3 to 5pm. The flowers will be for sale at the close of the afternoon. Admission is 25 cents.

FROM THE RECORD
THURS., SEPT. 4, 1947

Despite the efforts of wind and rain to make the event unseasonable the annual fair of the Chesterville and District Agricultural Society was notable success both in quality and quantity of exhibits and variety of entertainment. Tuesday's rain made the track and grounds very muddy and slippery and made any sports events out of the question. With clearing weather and sunlight Wednesday, the Fair grounds were ready for a good day. By three o'clock everything was in full swing and one heat of the horse races had been run when the weather turned bad again and the rain came down in torrents. While the concessionaires benefited from the many people using the shelter of their booths, the outdoor events took a thorough wetting. When the sun came out again the track was too wet for racing but the remainder of the judging and showing went off on schedule. An excellent tournout was noted in all the classes of exhibits. For the first Eastern Ontario Guernsey Day at Chesterville there were 23 head of cattle on had to compete for the generous prizes.

Mr. and Mrs. John Sutherland and their guests, Mr. Harry Fairbass and Miss Gladys Fairbrass made an interesting motor trip over Sunday and the holiday when they went to North Bay then south to Huntsville and home again through Algonquin Park, a distance of six hundred and thirty miles.

H.B. Allison with his Belgian stallion Arnoldwood Madis, won first in aged class and Grand Championship at the Central Canada Exhibition recently held in Ottawa.

The Public Library will open on Saturday, September 6th and each Tuesday and Saturday thereafter. Hours are to Saturday 7 to 5 o'clock. It is hoped the library will become a real live centre of interest in the village. Mrs. B. Campbell will endeavour to maintain the high standard of courtesy and service set by Miss Edna McGee, who for many years was librarian of the Library Association which, despite lack of funds, strove to serve the reading needs of the public.

Saturday evening "Billie" Dixon and his son "Joe" came in from the Lower Nation with a mighty fine showing of fish landed that day, consisting of two muskies around the fifteen pound mark, a six pound pickerel and very fine pike.

If the field crop of potatoes turns out as good as the garden variety, it looks like a big year for potatoe growers. Last week Ken Woods came along toting a basket of Cobblers of fine size and even grade which we admired very much and very simply astonished when Ken modestly said that he had not picked the biggest ones for display.

FROM THE RECORD
THURS., SEPT. 12, 1957

Main attractions at this year's fair were the Dundas County Black and White Show and the Eastern Ontario Guernsey Show. A record 157 head of cattle were entered in the Black and White Show and 75 head in the Guersney Show. Some 80 members of Chesterville, Williamsburg and Morewood 4-H Clubs were also on hand for the calf judging competitions. Winner of the free-for-all harness race was Sadie M. driven by Almon McIntosh of Inkerman. The 2.25 Class was won by Victory Grattan Bars, owned by Sydney Locke of Milles Roches. Prince Hal, owned by Basil Chambers of Chesterville won the Green Race.

Chesterville village is facing a critical water shortage as the long dry spell continues with only an occasional shower to wet the dust. Especially is the problem becoming acute at the Nestle plant. That plant depends upon the river for the main source of supply of cooling and other water for the busy plant. The big pumps make the pool at the village dam lower every day. If the dry spell continues for another week it would appear the plant will have to start the upriver pumps again; they have not been used for several years to bring water down form the Cass Bridge. Householders and others using water from the village mains are asked to use caution in the amount of water they take from the system. If the drain becomes too great on the lines, the service can be shut off to be opened only in case of emergency.

Chesterville Scouts and Cubs will stage a paper drive next Saturday, Sept. 14th.



THE EVERGREEN MAPLE LEAF

Indian nation

The Editor: On the seventh and eleventh of this July respectively, our Declaration was presented to the Ontario Premier, The Honorable Mr. William Davis, and to The Honorable Mr. Allan MacEachen, President of the Privy Council.

In our Declaration the meaning of the word "independence" has a very specific concept. This concept is based on the idea of Local Self-Government. Similar concepts of autonomy are seen in the powers of the Canadian Municipal, and Provincial Governments. This right to provincial autonomy is a guaranteed privilege of the society at large. A privilege established by the British North America Act. The Nishnawbe-Aski seeks a similar form of self-determination, through establishment of enabling legislation.

We are making no threats suggesting the formation of a separate state. Our form of "independence" is autonomy within the existing Canadian state. However, it must be clearly recognized that the character of this Self-Government will be molded from the spiritual, and cultural background of the Nishnawbe-Aski. The formation of this character cannot escape our people's unique relationship with the nature, and the land of this continent.

Our return to self-control is philosophical and psycholgical; it is not by any means a desire to re-create the total physical life-style of 100 years ago.

The initial negotiations for the basic structural changes necessary, to implement our declaration, have already begun through the highest levels of the provincial and federal governments. The diagrams within our document cannot begin to represent the time and human effort gone into the planning of the short and long term structural goals. We want to be very careful to ensure that the method of implementation of these goals will remain negotaible.

We hope that the Canadian public, and in particular the younger generation will come to understand our position. Perhaps through your understanding we can, in turn, reach a greater portion of the public with our message. We, the Nishnawbe-Aski, know we have a valuable contribution to make, not only to our own children, but to all Canadian children as well.

Our peaceful efforts to re-establish our autonomy and our belief in the sovereign dignity of the individual are much like the very basic principles of your western democracy. Our oneness with nature has made us all too well aware of the ultimate disaster. A disaster that could come upon us all if the balance of the environment continues to be violated. We want to ensure that any economic growth will be complemented by careful environmental control.

The Grand Council Treaty Number Nine represents the Nishnawbe-Aski. There are over 20,000 men, women and children, as defined by the Indian Act, scattered over some 40 communities in Northern Ontario. Residing in these communities are many people of native ancestry who are not recognized by the government.

Letters of this nature have been forwarded to all members of the federal and Ontario provincial parliaments, to business, education and church organizations. The queen and prime minister of Britain have also been informed of our position. This is all part of a planned on-going Public Relations Program.

Our Treaty Number Nine Office will welcome any questions you wish to ask or any comments you might wish to make.

Sincerely
A. Richard, Chief.

the editor's notebook

PAINFUL LESSON: Chesterville's municipal legislators have found themselves caught in the bind that has trapped other small centres in Eastern Ontario: that of having allowed developers permission to register their proposals for subdividing large tracts of land, thus leaving the village's development potential in a few hands. In times of easy money this sort of optimistic expansion presented few problems. The province could be relied upon to provide funding for municipal services and there was enough money in home-buyers' hands to ensure that new housing moved quickly. Subdivisions filled up, services were easy to come by and more land could then be developed.

NOW THE BOOM has been halted and because money isn't so easy to come by, previous frameworks for subdivision agreements are proving more of a hindrance than a help to housing development. In Chesterville the problem centres around the village's sewage treatment facility. A lot has been made of the fact that the present capacity of the sewage lagoon has been reached and that no new development can be permitted until the 14.5-acre lagoon is enlarged. In fact the lagoon is not overtaxed. The problem is a matter of its potential for sewage treatment having been reached. If the VanKessel and Thompson subdivisions were to fill up tomorrow, so would the lagoon. Ministry of the Environment officials stated last week that the lagoon can handle its present load and that from the two subdivisions but anything beyond that would overload the system. Hence the ministry's firm refusal to allow Garnet Droppo to sell five lots from his planned subdivision on the west side of highway 43. This points up the need for a major re-thinking in the way future subdivisions are planned. Mr. Droppo says he can sell the five lots very easily but he can't do so until the lagoon is enlarged. Housing sales in other subdivisons reflect the national trend and are slowing down. It seems unlikely that all existing land for housing in the village will be sold before the lagoon is expanded and in the meantime, or until such time as a new cell is added to the lagoon, the Droppo subdivision must wait.

PLANS FOR THE FULL DEVELOPMENT of the two subdivisions were approved before the village's ability to handle its wastes were called into question. Now the subdividers have the right to go ahead and build at will. This doesn't mean that they are to blame for the situation - they are simply caught in a set of circumstances not the least of which is that the ministry has let it be known it is short of funds and the enlargement of the Chesterville sewage lagoon, if approved, will have to wait until money is available.

COUNCILLOR STU ALLAN came up with what is probably the best solution to the problem at last Tuesday's council meeting when he commented that past growth - although regulated by subdivision agreements - has been allowed to go on like Topsy. To overcome such impasses in the future he suggested phased developments, which would require a subdivider to present plans setting deadlines for the development of a restricted number of building lots.

MR. ALLAN'S SUGGESTION met with accord from the minsitry officials and it seems a good basis for solving the present development problems of small towns like Chesterville. Setting time limits on developers would free land in boom times, since lots would be taken as demand grew thus opening other areas for new homes. In times like these, smaller areas could be developed, more developers could have a slice of the housing pie and more prime developable land would be placed on the market to tempt homebuyers.

-robin morris-

Member of the Ontario Weekly Newspaper Association

THE CHESTERVILLE RECORD
Second Class Mail Registration No. 0242
P.O. Box 368 — Chesterville — 448-2321 - 2322
Subscription Rates: $8.00 per year, within a 40 mile radius of Chesterville, $10.00 per year, outside the 40 mile radius
U.S.A. and Foreign, $15.00 per year


fun at the fair

-photo by laprade-

Stormont Fair results

Kitchen talents well displayed

Loaf White Bread - first, Megan Ouderkirk, second, Donna Longman, third; Ruth Cameron. Loaf Raisin Bread - first, Megan Ouderkirk, second, Ruth Cameron. Cinnamon Buns - first, Megan Ouderkirk, second, Marilyn St. Pierre. Crescent Rolls - first, Megan Ouderkirk. Clover Leaf Rolls - first, Megan Ouderkirk, second, Marilyn St.Pierre.

Swedish Tearing - first, Megan Ouderkirk. Orange and Nut Loaf - first, Wilma Saunders. Lemon Bread - first, Susan Hardie, second, Jean Campbell, third, Patraicia O'Duffy. Carrot Bread - first, Marilyn St. Pierre, second, Jean Campbell, third, Donna Jean MacDonald.

Johnny Cake - first, Peggy Ware, second, Megan Ouderkirk, third, Mrs. Donald MacLean

Johnny Cake - first, Donna Jean MacDonald, second, Wilma Saunders. Bran Muffins With Fruit - first, Peggy Ware, second, Megan Ouderkirk, third, Mrs. Donald McLean. Blueberry Muffins - first, Wilma Saunders, second, Peggy Ware, third, Donna Jean MacDonald.

Plain Tea Biscuits - first, Mrs. Donald MacLean, second, Ruth Cameron, third, Ruby Presley. Sugar Cookies - first, Mrs. Bernard Foley, second, Ruby Presley, third, Ruth Cameron. Ginger Snaps - first, Donna Jean MacDonald, second, Medi Godard, third, Wilma Saunders.

Oatmeal Cookies - first, Barbara Ann Zummach, second, Jean Campbell, third, Megan Ouderkirk. Fancy Shortbread - first, Susan Hardie, second, Donna Jean MacDonald, third, Cathy Elliott. Chocolate Chips - first, Mrs. Bernard Foley, second, Heather Steward, third, Medi Godard. Date Squares - first, not listed, second, Phyliss Scott, third, Mrs. Bernard Foley. Iced Brownie Squares - first, Wilma Saunders, second, Becky Zeran, third, Sandra MacMillan. Thimble Cookies - first, Donna Jean MacDonald, second, Ruby Presley, third, Becky Zeran.

Cake Donuts - first, Reta Raymond, second, Becky Zeran, third, Wilma Saunders. Butter tarts - first, Becky Zeran, second, Ruby Presley, third, Sandra MacMillan.

PIES - Rhubarb - first, Betty MacDonald, second, Cathy Elliott, third, Donna Jean MacDonald. Unspiced Apple - first, Betty MacDonald, second, Medi Goddard, third, Susan Hardie. Blueberry - first, Donna Jean MacDonald, second, Becky Zeran, third, Wilma Saunders. Raspberry - first, Betty MacDonald, second, Wilma Saunders.

Lattice Top Cherry - first, Wilma Saunders, second, Becky Zeran, third, Megan Ouderkirk. Lattice Top Raisin - first, Wilma Saunders, second, Becky Zeran, third, Megan Ouderkirk.

CAKES - Tomato Soup - first, Patricia O'Duffy, second, Donna Jean MacDonald, third, Sandra MacMillan. Apple Sauce - first, Mrs. Bernard Foley, second, Donna Jean MacDonald, third, Sandra MacMillan. Queen Elizabeth - first, Megan Ouderkirk, second, Medi Goddard, third, Barbara Ann Zummach.

White Layer - first, Heather Stewart, second, Donna Jean MacDonald, third, Della MacDonald. Marble Layer - first, Donna Jean MacDonald. Fancy Cup Cakes - first, Mrs. Dan MacLean.

CANNED FRUITS - All classes one pint. Blueberries - first, Donna Jean MacDonald. Apple Sauce - first, Mrs. Bernard Foley, second, Reta Raymond, third, Ruth Cameron. Tame Strawberries - first, Mildred Rombough, second, Margaret Duvall. Raspberry Jam - first, Mildred Rombough, second, Mrs. Bernard Foley. Cooked Strawberry Jam - first, Megan Ouderkirk, second, Susan Hardie.

Strawberry Freezer Jam - first, Megan Ouderkirk, second, Partricia O'Duffy. Peach Conserve, first, Mrs. Bernard Foley. Peach Jam Freezer - first, Carol Hollingdrake. Apple Jelly - first, Becky Zeran, second, Ruby Presley, third, Ruth Cameron. Red Current Jelly - first, Megan Ouderkirk. Citrus Marmalade - first, Margaret Duvall.

Homemade Salad Dressing - first, Mrs. Bernard Foley, second, Ruth Cameron, third, Patricia O'Duffy. Beets - first, Mildred Rombough, second, Della MacDonald, third, Donna Longman. Icicle Pickles - first, Donna Jean MacDonald, second, Mrs. Bernard Foley, third, Ruth Cameron.

Bread and Butter Pickles - first, Della MacDonald, second, Mildred Rombough, third, Mrs. Bernard Foley. Mix Sweet Pickles - first, Ruby Presley, second, Donna Jean MacDonald. Corn Relish - first, Sandra MacMillan, second, Della MacDonald. Chili Sauce - first, Sandra MacMillan, second, Ruby Presley, third, Mrs. Bernard Foley. Mustard Beans - first, Mrs. Bernard Foley, second, Barbara Ann Zummach. Meatless Spaghetti Sauce - first, Reta Raymond. Green Hot Dog Relish - first, Wilma Saunders, second, Ruby Presley, third, Della MacDonald. Quart Garlic Dills - first, Megan Ouderkirk, second, Ruth Cameron, third, Patricia O'Duffy.

16 AND UNDER

Rice Krispie Squares - first, Darren Helmer, second, Charlotte Thompson, third, Natalie Thompson. Unbaked Cookies - first, Charlotte Thompson, second, Eilma Saunders, third, Cheryl O'Duffy. Dropped Fruit Cookies - first, Natalie Thompson, second, Charlotte Thompson, third, Darren Helmer. Plain Chocolate Fudge - first, Cheryl O'Duffy.

MEN'S BAKING

Unbaked Squares - first, Darren Helmer. Dropped Cookies - first Darren Helmer.

SPECIALS

Six Rolls - first, Lois Johnson, second, Ruth Cameron. Special Day Cake - first, Donna Jean MacDonald. Plate of Candy - first, Mrs. Bernard Foley, second, Peggy Ware. Grand Champion Cake - Heather Stewart. Grand Champion Pie - Wilma Saunders.

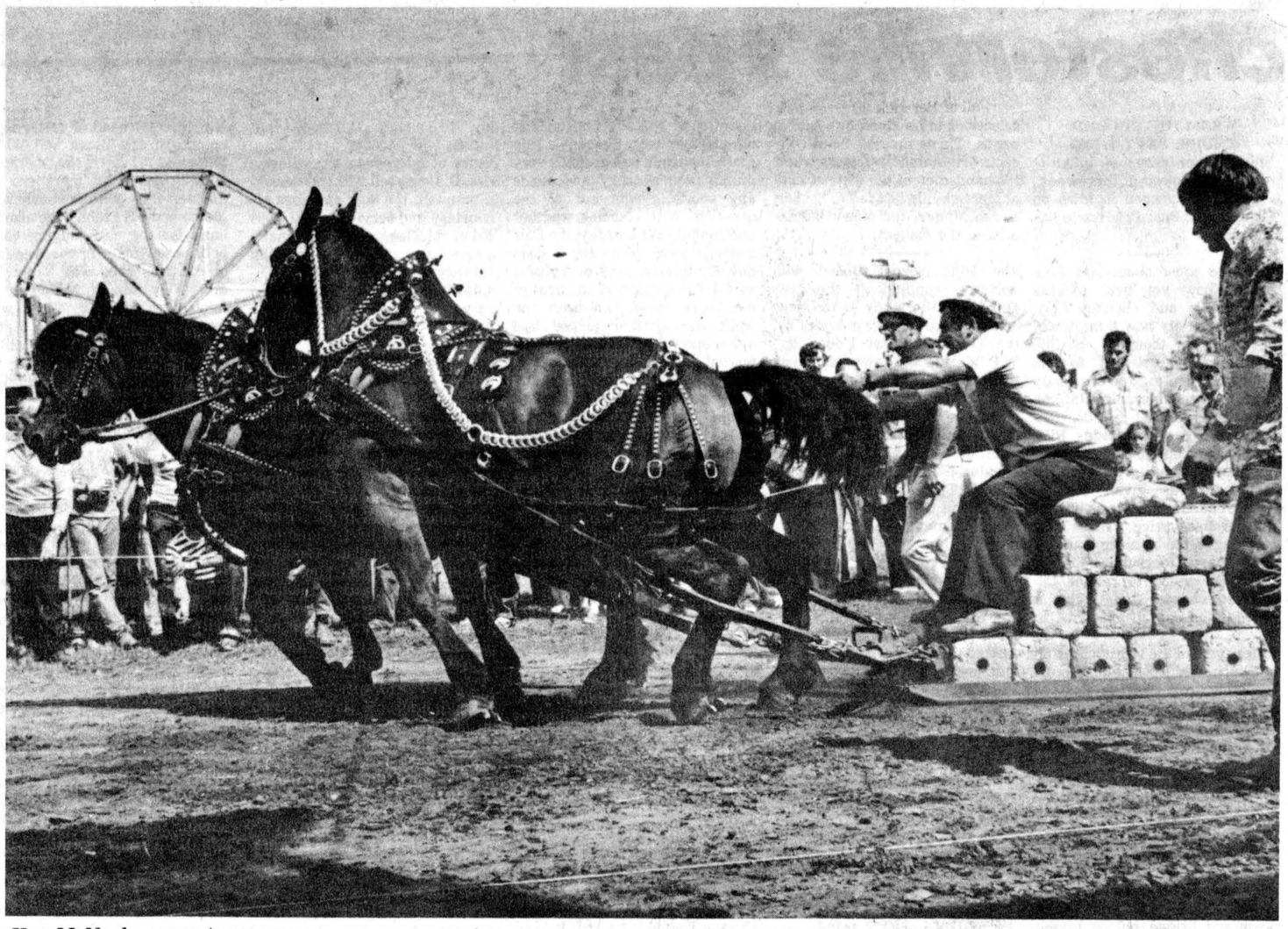

Ken McNeely urges team on

Judges busy in revised class

Knitted Afghan - first, Sandra MacMillan, second, Cathy McRae, third, Susan Hardie. Crochet Afghan - first, Emily Werely, second, Sandra MacMillan, third, Cathy McRae. Fancy Cushion - first, Hilda Meldrum, second, Mrs. Bernard Foley, third, Velma Cooper.

Crochet Cushion - first, Leona Sloan, second, Margaret Duvall, third, Sandra MacMillan. Crocheted Doily - first, Mrs. Bernard Foley, second, Jan Beaupre, third, Linda Tessier. Macrame Wall Hanging - first, Linda Tessier, second, Sandra MacMillan, third, Jan Beaupre.

Framed Needlepoint Picture - first, Ann Rumer, second, Sandra MacMillan, third, Carol Hollingdrake. Table Arrangement - first, Betty MacDonald, second, Peggy Ware, third, Ware, third, Wilma Saunders. Christmas Tablecloth - first, Linda Tessier, second, Peggy Ware. Place Mats and Centrepiece - first, Leona Sloan, second, Cathy McRae, third, Hilda McLean. Bedspread - first, Lois Hickman, second, Wilma Saunders. Baby's Afghan - first, Francine Ware, second, Mildred Rombough, third, Linda Tessier. Macrame Lampshade - first, Sandra MacMillan, second, Cathy McRae, third, Hilda Meldrum. Liquid Embroidery Pillow Case - first, Julie Johnstone, second, Karen Hickman, third, Mrs. Bernard Foley. Embroidered Pillow Case - first, not listed, second, Julie Johnstone, third, Mrs. Bernard Foley. Waste Basket - first, Marion Whitton, second, Ruth Cameron, third, A. Clancy. Quilt for Child's Room - first, Jan Beaupre. Appliqued Quilt - first, Kay Flegg, second, Sandra MacMillan, third, Anita Webber. Fancy Pieced Quilt - first, Cathy McRae, second, Sandra MacMillan, third, Anita Webber. Braided Rug - first, Jan Beaupre. Rug Hooked with Wool Yarn - first, Emily Werely, second, Karen Hickman. Toaster Cover - first, Marion Whitton, Karen Hickman, Betty MacDonald.

Tea Cosy - first, Betty MacDonald. Place Mats - first, Velma Cooper, second, Marion Whitton, third, Wilma Saunders. Crocheted Pot Holders - first, Julie Johnstone, second, Mrs. Bernard Foley. Hand Hemmed and Embroidered Tea Towel - first, Betty MacDonald, Marion Whitton, Hot Plate Mats - first, Jan Beaupre. Kitchen Apron - first, Ruth Cameron, second, Julie Johnstone, third, Marion Whitton. Fancy Apron - first, Ruth Cameron, second, Kay Flegg, third, Jan Beaupre.

Hostess Gown - first, Ruth Cameron. Long Sleeved Blouse - first, Cathy McRae, second, Ruth Cameron, third, Wilma Saunders. Afternoon Dress - first, Cathy McRae, second, Linda Tessier, third, Lianne Acres. Long Dress - first, Lois Johnson, second, Lois Hickman, third, Wilma Saunders.

Child's Pyjamas - first, Ruth Cameron, second, Marion Whitton, third, Jan Beaupre. Child's Granny Gown - first, Jan Beaupre, second, Ruth Cameron, third, Marion Whitton. Knitted Baby's Dress - first, Francine Ware. Crocheted Baby's Sweater - first, Jan Beaupre. Toque and Mitten Set - first, Anita Webber, second, Marion Whitton. Mittens from Yarn Odds and Ends - first, Sandra MacMillan, second, Anita Weber, third, Ruth Cameron. Apron - first, Jan Beaupre, second, Ruth Cameron, third, Karen Hickman. Crazy Cushion - first, Jan Beaupre. Two Tea Towels - first, Marion Whitton, second, Betty MacDonald, third, Karen Hickman.

CHILDREN 10 and UNDER

Article from Plastic Egg Carton - first, Elizabeth Whitton, second, Cheryl O'Duffy. Article of Macaroni Craft - first, Elizabeth Whitton. Drawing of an Animal - first, Ruth Pidgeon, second, Elizabeth Whitton, third, William Moak.

Best Printing - first, Elizabeth Whitton, second, Larry Moak. Children's Hand Puppet - first, Elizabeth Whitton, second, Cheryl O'Duffy, third, Larry Moak.

CHILDREN 11 to 16

Teen Doll's Wardrobe - first, Elizabeth Whitton. Stuffed Animal - first, Elizabeth Whitton, second, not listed, third, Christina O'Duffy. Christmas Candle - first, Elizabeth Whitton, second, Becky Zeran, third, Darren Helmer. Flower Arrangement - first, Sandra Campbell, second, Brenda Luykx, third, Elizabeth Whitton. Political Cartton - first, MacDonald, second, Elizabeth Whitton, third, Janet Wells. Apple Doll - first, MacDonald, second, Elizabeth Whitton. Drawing of Winter Scene - first, MacDonald. Landscape - first, Ken Dunlop, second, MacDonald. Woodcraft-Weaving - first, Velma Cooper. Best Dressed Doll - first, MacDonald, second, Jan MacLean, third, Elizabeth Whitton.

Christmas Stocking - first, Beaupre, second, Elizabeth Whitton, third, Ware. Original Christmas Centre-piece - first, Becky Zeran, second, MacDonald, third, Elizabeth Whitton. Crib Mobile - first, MacDonald. Felt Baby Shoes - first, MacDonald.

Hasti-Notes - first, MacMillan, second, MacDonald, third, Elizabeth Whitton. Leather Work - first, Elizabeth Whitton, second, A. Clancy, third, Johnstone. Wrapped Christmas Box - first, Ware, second, Becky Zeran, third, MacDonald. Autumn Centrepeice - first, Saunders, second, MacDonald, third. Christina O'Duffy.

From the garden to the exhibit hall

VEGETABLES

Four Table Carrots - first, Donna Jean MacDonald, second, Fay Beckstead, third, Cathy MacRae. Four Table Beets - first, Medi Goddard, second, Ken Rupert, third, Fay Beckstead. Two Heads Celery - first Fay Beckstead. Three first, Fay Beckstead. Three Sweet Peppers - first, Ruby Presley, second, Barbara Ann Zummach, third, Susan Hardie. Four Table Size Cucumbers - first, Mrs. Bernard Foley, second, Ken Rupert, third, Kathy Miller. Four Ripe Tomatoes, Stem On - first, A. Clancy, second, Susan Hardie, third, Mrs. Patricia O'Duffy. Cabbage Any Variety - first, Ken Rupert, second, Margaret Duvall, third, Fay Beckstead. Cauliflower - first, Fay Beckstead. Four Table Turnips - first, Patricia O'Duffy, second, Fay Beckstead. Four Large Red Onions - first, Fay Beckstead, second, Carol Hollingdrake. Four Large Yellow Onions - first, Barbara Ann Zummach, second, Elaine Sanders, third, Medi Godard.

Three Ripe Cucumbers - first, Fay Beckstead, second, Margaret Duvall, third, Ruby Presley. Two Pie Pumpkins - first, Mildred Rombough, second, Theresa Kramer, third, Larry Meak. Two Field Pumpkins - first, Fay Beckstead, second, Elaine Sanders, third, Donna Jean MacDonald.

Two Table Squash - second, Ken Rupert, third, Fay Beckstead. Four Ears Sweet Corn, Table Husked - first, Carol Hollingdrake, second, Margaret Duvall, third, A. Clancy. Four Parsnips - first, Patricia O'Duffy, second, Fay Beckstead. Six Pickling Cucumbers - first, Fay Beckstead, second, Mrs. Bernard Foley, third, Patricia O'Duffy. Vegetable Not Listed - first, Donna Jean MacDonald, second, Donna Longeron, third, Susan Hardie. Two Heads Sunflower - first, Fay Beckstead, Susan Gervais, second, Mrs. Bernard Foley.

SPECIALS

Six Quart Early Potatoes - Mrs. G. Duvall. Best Collection Garden Vegetables - Fay Beckstead. Best Exhibit Boy or Girl Under 15 - Jane Beckstead.

Gerald Jans top Holstein exhibitor

Eleven exhibitors showed 64 head of cattle in the Holstein class Saturday at the Stormont County fair.

Gerald Jans of RR1 Moose Creek was named the show's Premier Breeder and Exhibitor and judge Stuart Clark named Howard Morrow of RR1 Maxville as runner-up in both categories.

Mr. Jans placed first in Breeder's Herd with Antoon Vanderwielen second and Mr. Morrow third.

Bull, Senior and Junior Calf - first, Wesley Ferguson and Sons, Jansdale Citation Rocky; second, Gerald Jans, Glenstor Nico; third, Murrayholm Farms, Murrayholm Mervyn Lorne.

Female, Junior and Senior Calf - first, Antoon Vanderwielen, Weilendale Cita Holly; second, Gerald Jans, Glenstor Daisie Leader; third, James Campbell, Campbelldale Kemp Alice.

Female Junior Yearling - first, Antoon Vanderwielen, Wielendale Alice; second, Murrayholm Farms, Murrayholm Silver; third, Gerald Jans, Glenstor M.O.W. Lea.

Female, Senior Yearling - first, James Campbell, Campbelldale Unique Star; second, Oran Montgomery, Madawaska Gilda; third, Antoon Vanderwielen, Wielendale Tina.

Two-year-old - first, Antoon Vanderwielen, Wielendale Fury Loulou; second, Gerald Jans, Glenstor Frany; third, Gerald Jans, Glenstor Debra Roch.

Three-year-old - first, Gerald Jans, Glenstor Princess Emp; second, Howard Morrow, Morrowdale Rosette; third, Murrayholm Farms, Murrayholm Kem Nora.

Four-year-old - first, Gerald Jans, Glenstor Inca; second, Antoon Vanderwielen, Wielendale Winst Gladys; third, Case Michels, Distel Berg R. Susan.

Five-year-old - first, Gerald Jans, Glenstore Queenrock; second, Howard Morrow, Morrowdale Laura Rockman; third, Howard Morrow, Morrowdale Man-O-War Sadie.

Donald Rose has best Ayrshire herd

Donald Rose, RR2 Mountain, had the best Breeder's Herd in Saturday's Ayrshire section in the dairy cattle judging. His herd was followed by that of Kenneth Campbell, Russell, in second, and John P. Bradley and Son of Lachute, PQ. J. Cotton has the Junior and Senior Champion Females and Don Bradley the reserve in the both classes.

Bull, Junior Yearling or Senior Calf - first, Kenneth Campbell, Scotchdale Kelly's Hero; second, Mode Brothers, Bonnie Brae Cabalero; third, Donald Rose, Rosayre Mighty Michael.

Junior and Senior Calf - first, Mode Brothers, Bonnie Brae Vanessa; second, Roy Simmons, Memory Lane Kim 3; third, Kenneth Campbell, Scotchdale Oracle's Holly.

Senior and Junior Yearling - first, J. Corton; second, John Bradley, Brookview Greta's Bonnie; third, Donald Rose, Rosayre Kelly's Franchise.

Two-year-old - first, Kenneth Campbell, Scotchdale Kelly's fairy; second, J. Cotton; third, John Bradley, Brookview Royal Petunia.

Three-year-old - first, Mode Brothers, Memory Lane Fanny; second, Donald Rose, Rockford Royal Kay; third, John Bradley, Brookview Kay.

Four-year-old - first, John Bradley; second, J. Cotton; third, Donald Rose Rosayre Beatrice.

Five Years and Up - first, Donald Rose, Clear Dawn Burton's Leda; second, John Bradley, Willhaven Columbine; third, J. Cotton.

Dry Cow - first, John Bradley; second, Mode Brothers, Burnside Bettina; third, J.C. Landry, Memory Lane Stacey.

Trio dominates cheese judging

Cecil Simpson, Winchester, Leo Leduc, St. Albert, and Lawrence Lalonde, Balderson, each won a pair of first place ribbons in the cheese exhibition.

Cheese, white or colored, round or square, not less than 40 lbs., June make - first, Cecil Simpson, second, Lawrence Lalonde, third, Dwight Barkley.

Cheese, white or colored, not less than 40 lbs., July make - first, Lawrence Lalonde, second, Cecil Simpson, third, Leo Leduc.

Cheese, white or colored, not less than 40 lbs., August make - first, Leo Leduc, second, Lawrence Lalonde, third, Cecil Simpson.

Stilton or square cheese, not less than 10 lbs., June make - first, Cecil Simpson, second, Lawrence Lalonde, third, Leo Leduc.

Stilton or square chesse, not less than 10 lbs., July make - first, Lawrence Lalonde, second, Cecil Simpson, third, Leo Leduc.

Stilton or square cheese, not less than 10 lbs., August make - first, Leo Leduc, second, Lawrence Lalonde, third, Cecil Simpson.

Judges consider profusion of blooms

Single Petunias - first, Margaret Burton, second, A. Clancy, third, Cathy Elliott. Double Petunias - first, Margaret Burton, second, Becky Zeran, third, Jan Beaupre. Giant Asters - first, Margaret Burton. Large Zinnias - first, Mary Luykx, second, Mrs. Donald MacLean, third, Barbara Johnson. Small Zinnias - first, Mary Luykx, second, Mrs. Bernard Foley, third, Jean Campbell. Giant Dahlias - first, Margaret Burton, second, Ken Rupert, third, Julie Johnstone. Pompom Dahlias - first, Margaret Burton, second, Julie Johnstone, third, A. Clancy. Gladioli - first, Mrs. Donald MacLean, second, Ken Rupert. Pansies - first, Becky Zeran, second, Mrs. Donald MacLean, third, A. Clancy.

PLANTS

Coleus - first, Margaret Burton, second, Patricia O'Duffy, third, A. Clancy. Assortment of Vines - first, Lois Johnson, second, Mrs. Bernard Foley. Fushia - first, Leona Sloan.

FLOWER ARRANGEMENTS

Three Blooms - first, Hilda Sloan, second, Becky Zeran, third, Marion Whitton. Arrangement of Marigolds - first, Margaret Burton, second, Becky Zeran, third, Mary Luykx. Arrangement of Cut Geraniums - first, Becky Zeran, second, Margaret Burton, third, Heather Stewart. Bridesmaid's Basket - first, Margaret Burton, second, Wilma Saunders, third, Becky Zeran. Best Natural Material - first, Becky Zeran, second, Marion Whitton. Church Basket - first, Margaret Burton. Red and White for Living Room - first, Margaret Burton, second, Becky Zeran, third, Mary Luykx. Pink or Blue for New Baby - first, Becky Zeran, second, Margaret Burton, third, Mrs. Ian MacLean.

CHILDREN 13 AND UNDER

Arrangement With Gourd Squash or Pumpkin - first, Whitton, second, Luykx, third, Beckstead. Table Centre, Teacher or Mother's Birthday - first, Whitton, second, Hollingdrake, third, Luykx. Natural Wall Plaque - first, Saunders, second, Hollingdrake. third, Christina O'Duffy.

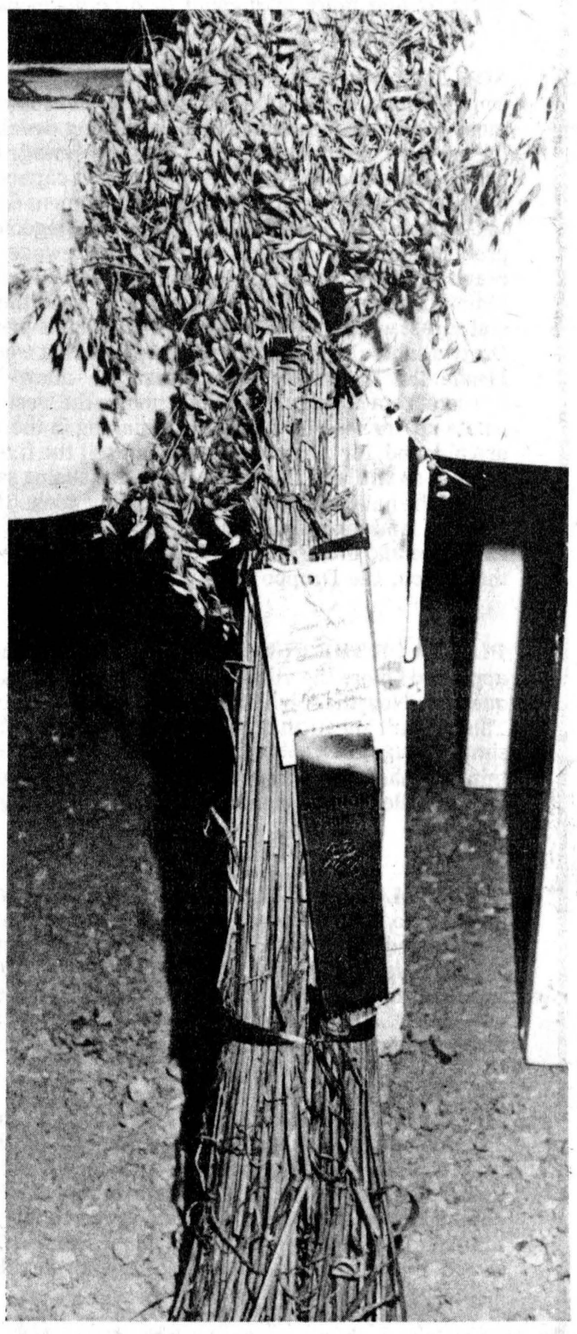

Prize winning grain sheaf

Ralph MacKenzie tops Jersey class

Ralph MacKenzie of J.J. MacKenzie and Son, RR2 Finch, captured the Premier Exhibitor award and tied with Floyd Dingwall of Berwick for Premier Breeder honors in Saturday's Jersey judging.

Judge Conrad Grenier of Ellenburg Depot, NY , awarded the ribbon for Senior Champion Female to Mr. Dingwall and Mr. MacKenzie won the reserve.

John McIntrye of Avonmore had both the champion and reserve in the Junior Female Class while Mr. MacKenzie took top honors in the Breeder's Herd, followed by Mr. Dingwall, second, and Mr. McIntyre, third.

Bull, Junior Yearling or Senior Calf - first, Payneside Duke, owned by Charles McAlear, second, Payneside Prize, owned by Ralph MacKenzie, third, Spruce Vine Master Flash, owned by Floyd Dingwall.

Junior and Senior Female Calf - first, Floyd Dingwall with Spruce Vine Milestone Gaye, second, Ralph MacKenzie with Payneside Master's Bonnie, third, John McIntyre.

Junior Yearling Heifer - first, John McIntyre, second, John McIntyre, third, Floyd Dingwall, Spruce Vine Jester's Candy.

Senior Yearling Heifer - first, John McIntyre, second, Floyd Dingwall, Spruce Vine Doris Linda; third, Dewey McRae, Spruce Vine Doris Memory.

Two-year-old - first, Floyd Dingwall, Elmvale Master's Kate; second, Ralph MacKenzie, Payneside Master's Samantha; third, John McIntyre.

Three-year-old - Ralph MacKenzie, Payneside Master's Dawn; second, Floyd Dingwall, Spruce Vine Jester's Kitty; third, Floyd Dingwall, Spruce Vine Jester's Lassie.

Four-year-old - first, Ralph MacKenzie, Newington Doris Suzanne; second, Floyd Dingwall, Drift Annie Cindy; third, John McIntyre.

Best Udder - Floyd Dingwall, second, Ralph MacKenzie, third, John McIntyre.



Ruby Presley and her first prize peppers

Out-of-area teams outpull competition

Ralph Hermer, Perth, and Erwin Stewart were the big winners Sunday at the horse drawing competition.

Mr. Hermer won first place in the light weight (under 3,300 lbs) and also received the award for the best groomed team and teamster. Mr. Stewart, from Quebec, won the trophy for coming the furthest distance as well as taking first place in the heavy weight division.

Top money winners were Mr. Hermer, Ken McNeely, and Erwin Stewart. Ken Greer won the award for the best combination team.

Other competitors in order of finish in the lightweight class were Gerry Morrow, Ken Greer, Ken McNeely, Gerry McCullough, Erwin Stewart, Lanson Hyndman and Clifford Daley.

Other competitors in order of finsh in the heavyweight division were Clifford Marion, Ken McNeely, Ralph Hermer, Fred Morrow and Ken McNeely.

Ingleside family dominant

The McIntrye family of Ingleside dominated the judging in the black and white photo contest.

Debbie placed first, Shelley second and Lianne Mohns, also of Ingleside, was third. The grand champion was Lynn McIntyre, Ingleside.

In the color section, Laura Beaudette, RR3 Lunenburg, was the red ribbon winner. Linda Wells, Ingleside, was second and third went to K. Flower, RR3 Chesterville.

Light horses have large field

Single Hackney - first, John Bowen, Beacon Light; second, George Shaniker, third, George Shaniker.

Ladies Hackney - first, Mrs. John Bowen, Beacon Light; second, Mrs. Keith Donnelly, Haven's Playboy.

Team of Hackneys - first, George Shaniker.

Single Hackney Pony - first, Marcel Bellemare, Glen Oak's Autumn King; third, Cecil Kelly, Cambridge Bonanza.

Ladies Hackney Pony - first, Mrs. Melvin Waldroff, Hawthorn Easter King; second, Mrs. Cecil Kelly, Cambridge Bonanza; third, Mrs. John Bowen, Suits Us Can Do.

Pair Hackney Ponies - first, Cecil Kelly, Cambridge Bonanza and Mr. High Society; second, Melvin Waldroff, Hawthorn Easter King and Hawthorn Leader; third, Marcel Bellemare, Glen Oak's Autumn King and Golden Victory.

Hackney Pony Tandem - first, Cecil Kelly, same as above; second, Melvin Waldroff, same as above; third, Gordon McNeill, Bi I Banner and Percy's Fireball.

Harness Show Pony - first, Cecil Kelly, Wee Willie; second, Melvin Waldroff, Little Lucy's Cindy; third, Cecil Kelly, Royal Gal.

Ladies Harness Show Pony - first, Mrs. Cecil Kelly, Royal Gal; second, Mrs. Lloyd Goth, Cerry Dene King.

Pair Harness Show Ponies - first, Cecil Kelly, Wee Willie and Royal Gal.

Tandem Harness Show Ponies - first, Cecil Kelly, same as above; second, Duncan Levere.

Roadster Pony - first, Lawrence Crawford, Erie Ladd; second, Robert Joyce, The Road Runner; third, Lloyd Goth, Sir Prince.

Single Harness Pony - first, Lloyd Goth, Larigo Socks; second, Cecil Kelly, Little Bell; third, Laura York, Majestic Silver Lady.

Ladies Harness Pony - first, Mrs. Cecil Kelly, Little Belle; second, Mrs. Lloyd Goth, Larigo Mocks; third, Laura York, Majestic Silver Lady.

Team Harness Ponies - first, Lloyd Goth, Larigo Socks and Larigo Mocks; second, Duncan Levers; third, Clarence Tyo, Appin Flair and Appin Christopher.

Harness Pony Tandem - first, Lloyd Goth, same as above; second, Duncan Levere.

Saddle Pony, 12.2 hands - first, Lawrence Crawford, Esquire's Glamour Girl; second, Clarence Tyo, Crystal Jewel; third, Clarence Tyo, Flagstone Gay Phyllis.

Harness Pony, 12.2 hands - first, Clarence Tyo, Crystal Jewel.

Open Combination Pony - first, Lloyd Goth, Mahogany Model; second, Clarence Tyo, Crystal Jewel.

Laddies Saddle Horse - first, Mrs. Donald Fraser, Rusty Remilu; second, Kim McLaughlin.

Phone (613) 448-2649
Take Pride In Your Appearance –
LANDSCAPE
MESMAN'S
Trucking & Landscaping Services
(FREE ESTIMATES)
Fred Mesman R. R. 2, WILLIAMSBURG, ONT.

we do it right
BUILDING CONSTRUCTION
Roofing Repairs • Garages
Rec-Rooms • Renovating
SEPTIC SYSTEMS
SAND • GRAVEL • BACKHOE RENTAL
TOM CASSELMAN
MOREWOOD
448-3235 — 448-2763

FAMILY STYLE ENTERTAINMENT
Winchester
DOORS OPEN 7:00 P.M. CONTINUOUS FROM 7:30
One Complete Show Each Evening at 7:30 p.m.
THURSDAY FRIDAY SATURDAY
SEPT. 8, 9 & 10
THE SLIPPER AND THE ROSE
Starring Richard Chamberlain
Edith Evans.
A Fine Love Story Chosen For The Royal Performance, 1976
ADULT ENTERTAINMENT
MONDAY TUESDAY WEDNESDAY
SEPT. 12, 13 & 14
THE TENANT
A Chilling Film From The Author Of Chinatown, Repulsion And Rosemary's Baby
RESTERICTED TO 18 YEARS AND OVER

WINTER'S INEVITABLE— BE PREPARED!
PRE-WINTER SPECIAL
ANTI-FREEZE
Grade A
Permanent Type
ANTI-FREEZE
$4.50 gal.
TO SERVE YOU BETTER . . .
We now have a full time muffler-exhaust system and shock absorber installation man.
ONE STOP TIRE CENTRE
"Where you always get a discount"
PINKUS SALVAGE and AUTO PARTS LTD.
Williamsburg "The Tire People" 535-2759

IT'S COAT TIME AT Bunny's
● Camel and Wool Coats
● All Weather Coats
● Leather Coats
● Pant Coats
● Winter Coats (Fur Trimmed and Untrimmed)
● Leather Jackets
● Duffle Coats
LAY AWAY NOW
Bunny's
FASHIONS LIMITED
CORNWALL, ONT.
111 Pitt Street 933-3281

BAYSHORE fourth Birthday

100 STORES & SERVICES
WAITING TO SERVE YOU
including: EATONS
THE BAY
MIRACLE MART
STEINBERGS

OPEN
10 a.m. to 10 p.m.
MONDAY to FRIDAY
9.30 a.m. to 5.30 p.m.
SATURDAY

Now on until Sept. 24

CHECK YOUR MAIL BOX FOR THIS TREMENDOUS DISCOUNT COUPON BOOKLET

BAYSHORE
AN OXFORD-CAMBRIDGE DEVELOPMENT
BAYSHORE SHOPPING CENTRE
100 BAYSHORE DR., OTTAWA

4th BIRTHDAY
DISCOUNT COUPONS

VALID: SEPT. 1st to 24, 1977

ALL ROADS LEAD TO BAYSHORE

located on the Queensway at the Richmond road interchange in Ottawa's West End

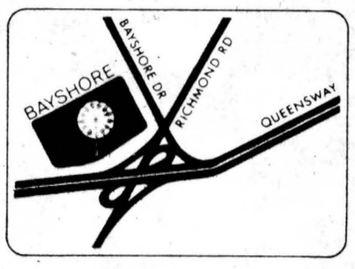

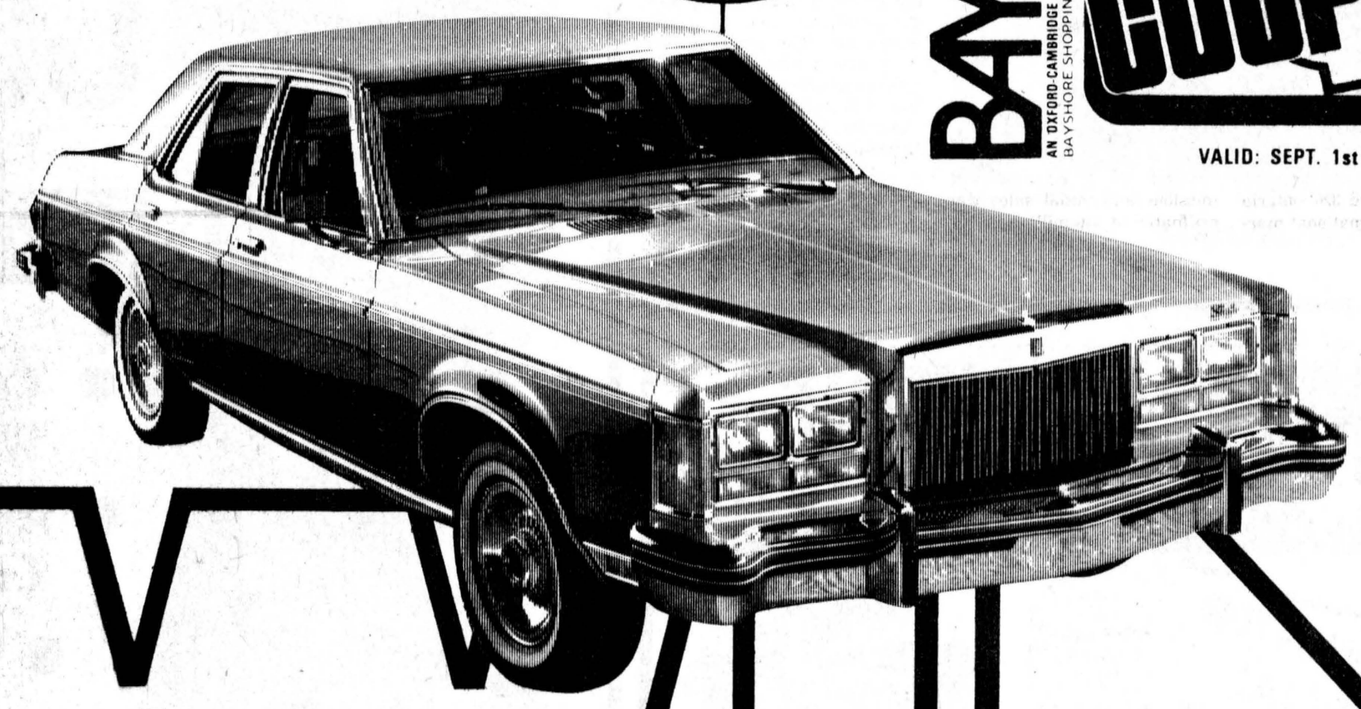

WIN

YOU COULD WIN A BRAND NEW

1977 LINCOLN VERSAILLES

courtesy of
BUTLER MERCURY LINCOLN MERCURY SALES
1377 RICHMOND ROAD, OTTAWA

Clip the ballot, fill it in, deposit it in the ballot drum on the mall

YES IT'S HAPPENING AT BAYSHORE

AN OXFORD-CAMBRIDGE DEVELOPMENT
On the Queensway at the Richmond road interchange.

4th BIRTHDAY SALE BAYSHORE

NAME: .....
ADDRESS: .....
AGE: .....
PHONE: .....

WIN A LINCOLN VERSAILLES

courtesy of
BUTLER MERCURY LINCOLN MERCURY SALES

QUESTION: CANADA IS COMPOSED OF HOW MANY PROVINCES?
ANSWER: .....

C.R.

Contest Rules

1. Ballots available at Bayshore Shopping Centre.
2. Ballots will be distributed to all contestants at the discrimination of the owners of the Bayshore Shopping Centre.
3. No purchase is necessary.
4. Prize is not transferable or redeemable in cash.
5. Any person 18 years of age or over is eligible to win, except employees and their immediate families of stores in Bayshore Shopping Centre.
6. Winner need not be present when ballot is drawn.
7. Winner must qualify by answering a question on the Ballot testing his skill and knowledge, and if answered incorrectly, a new ballot will be drawn on each occasion until a winner has successfully answered the question testing his skill and knowledge.
8. Draw will take place on Saturday, the 24th day of September 1977, at 5:30 p.m. on the Mall.
9. Winner shall authorize the release of his photograph to Bayshore Merchants Corporation for their use in advertising purposes relating to this contest. Winner shall sign a release and acknowledgement that releases Bayshore Shopping Centre and all participants in this contest from any causes of action, claims or demands whatsoever which may now or subsequently arise, and that acknowledges winner's compliance with all rules of this contest.

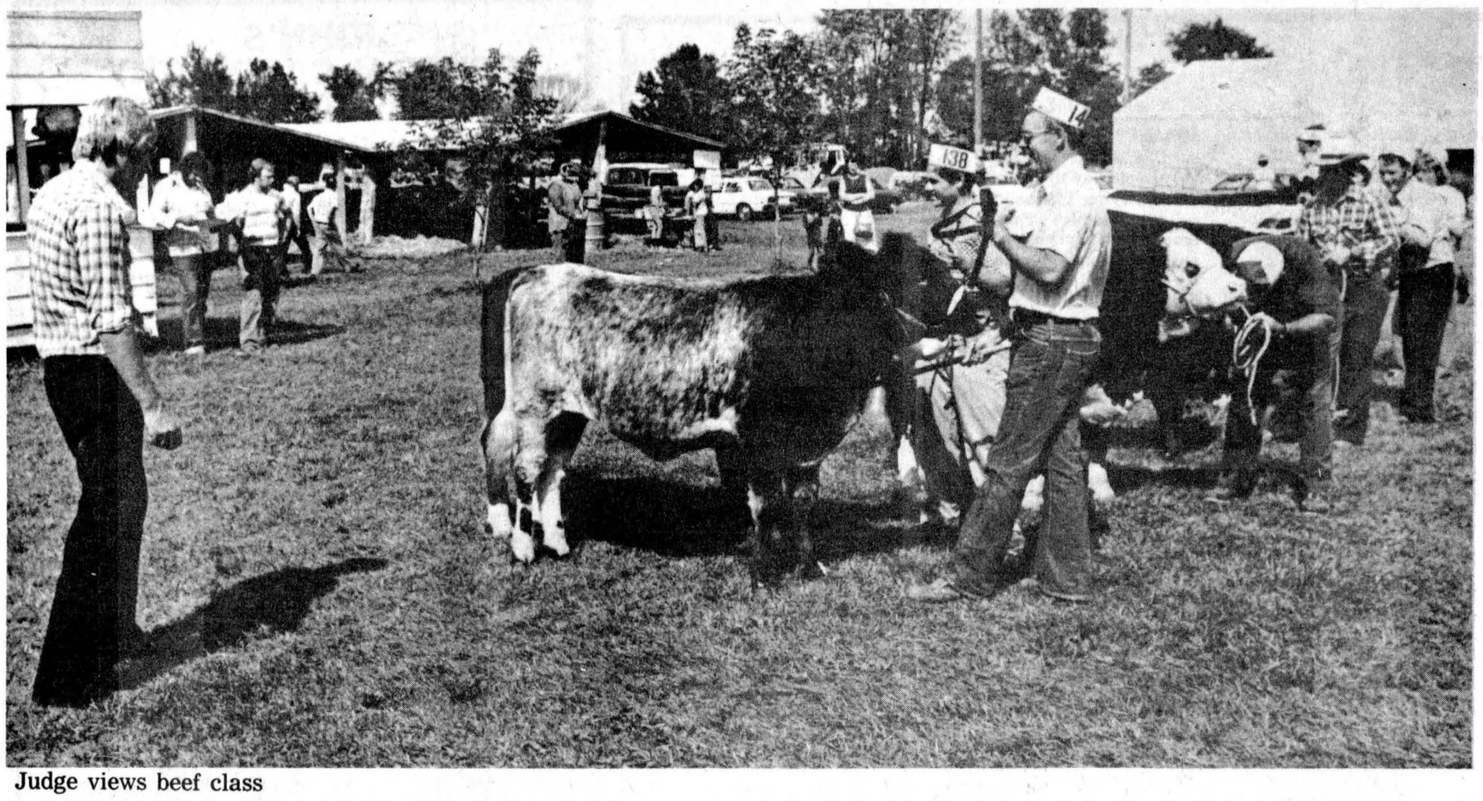

Judge views beef class

Crysler herd tops Guernsey judging

Kel Lea M.H. Butterfly, owned by Harry Nooyen, RR1 Metcalfe, was named Senior Champion and Grand Champion Female in Saturday's Guernsey class. Glen Haven Champ's Milly, owned by Malcolm MacGregor, RR4 Crysler, was Reserve Senior and Reserve Grand Champion. Mr. Nooyen's Holland Heights Olympia Bruiser was Champion Male and Mr. MacGregor's Queenholm Triumph's Terry was the reserve. Mr. MacGregor also won Breeder's Herd in the field of five exhibitors.

Bull, Junior Yearling or Senior Calf - first, Harry Nooyen, Holland Heights Olympia Bruiser; second, Malcolm MacGregor, Queenholm Triumph's Terry; third, Ivor Williams, Carronlea Ed's Joker.

Senior and Junior Female Yearling - first, Malcolm MacGregor, Glen Haven Quall Roost Patsy; second, Ivor Williams, Maplehurst Fabulous Token, third, Ivor Williams, Dari Modelin.

Two-year-old - first, Ivor Williams, Callumlea Gala Fey; second, Harry Nooyen, Holland Heights King's Samantha; third, Malcolm MacGregor, Glen Haven Galahad's Betty.

Three-year-old - first, Malcolm MacGregor, Tannery Hill S.G. Ester; second, Ivor Williams, Billy's Cola; third, Harry Nooyen, Holland Heights King's Sandra.

Four-year-old - first, Harry Nooyen, Kel Lea Butterfly; second, Ivor Williams, Carronlea Brutus' Fancy.

Five-year-old - first, Malcolm MacGregor, Glen Haven Champ's Milly; second, Ivor Williams, Bayville Abel's Mary; third, Ivor Williams, Carronlea King's Janet.

Dry Cow - Malcolm MacGregor, Tannery Hill Dari Midas Emma; Ivor Williams, Comer S.G. Ella; third, Harry Nooyen, Holland Heights J.V. Candy Queen.

FIELD ROOTS

Three Purple Swede Turnips - first, Fay Beckstead. Six White Potatoes - first, Fay Beckstead, second, Ken Rupert, third, Patricia O'Duffy. Six Early Potatoes - first, Ruth Pidgeon, second, Ken Rupert, third, Ian MacLean.

Six Late Potatoes - first, Fay Beckstead, second, Ken Rupert, third, Theresa Kramer. Six Red Potatoes - first, Ruth Pidgeon, second, Ken Rupert, third, Fay Beckstead.

Champion silverware to Renfrew man

Ralph Miller, RR1 Renfrew, won the Stormont Cattlemen's Trophy for the Supreme Champion of Show in Sunday's expanded beef competition at the Stormont County Fair. He picked up the majority of the silverware in the class, also winning Berry's Farm Store Trophy as the show's Premier Exhibitor and taking the award for the grand Champion Female. C. Verch of Renfrew had the top Breeder's Herd and Menzie Storie of M and M Farms, RR5 Renfrew, had the Reserve Grand Champion Female. Mr. Miller also had second in the Breeder's herd.

Bull Born May 1, 1976-Dec. 11, 1976 - first, Ralph Miller, Lochwinnoch Hall of Fame 17H; second, C. Verch, Verchview Supreme Flag 19H; third, Marion and Alex Weir, Bide A Wi Peter.

Bull Born Jan. 1, 1976-April 30, 1976 - first, C. Verch, Verchview Flag 6H; second, Ralph Miller, Lochwinnoch Habitant 9H; third, Keith Hobbs, Circle HR Lord Goff Bowmont 2H.

Bull 1975 - first, Ralph Miller, Tutira Ignition 13G; second, Keith Hobbs, Elzevir Justa Beau 48C.

Champion Bull - C. Verch, Verchview Flag 6H; reserve, Ralph Miller, Lochwinnoch Hall of Fame 17H.

Female 1977 - first, Keith Hobbs, Circle HR Eva Celeb Silver 6J; second, Menzie Storie; third, Marion and Alex Weir.

Female 1976 - first, C. Verch, Verchview Jealousy 8H; second, Villard, Verchview Secret 15H; third, Ralph Miller, Lochwinnoch Welcome Dawn 19H.

Female 1975 - Menzie Storie, MHP Miss Banner Nimrod 14G; second, Villard, Verchview Jealousy 13G; third, Wally McEwen, Ballycroy Carnation MS 286.

Female with 1977 Calf - first, Ralph Miller, Balmenach Duchess 23F; second, Keith Hobbs, Circle R Miss Celebrity 12G; third, Keith Hobbs, York Lae Heiress 14E.

Quebec man takes nine ribbons

Irving Cleland of St. Hermos, PQ, claimed nine first place ribbons in Saturday's heavy horse class judging, topping the field of seven exhibitors.

Mare and Foal, mare judged - first, Ben Watson. Foal of Season - first, Ben Watson. One-Year-Old Colt - first and second, Thorpe Realty, third, George Hope. Heavy Stallion - first, George Hope. Single Heavy in Draught Harness - first, Irving Cleland, second and third, Ben Watson. Single Light in Draught Harness - first, Irving Cleland, second, Ben Watson, third, Thorpe Realty. Single General Purpose in Harness - first and second, George Hope. Team of Belgians, Hitched - first, Lyle Baker. Team of Percherons, Hitched - first and second, George Hope. Team of Clydesdales, Hitched - first and third, Irving Cleland, second, Ben Watson. Heavy Draught, Hitched - first, Ben Watson, second George Hope, third, Irving Cleland. General Purpose, Hitched - first and second, George Hope. Heavy Four Horse, Hitched - first, Irving Cleland, second, George Hope, third, Ben Watson. Heavy Six Horse, Hitched - first, Irving Cleland, second, George Hope. Best Unicorn Hitch - first, George Hope, second Irving Cleland, third, Thorpe Realty.

SPECIALS

Best Heavy Draught Team - Ben Watson. Best Light Draught Team - Irving Cleland. Best four-Horse Team - Irving Cleland. Best Six-Horse Team - Irving Cleland. Best New Exhibitor - Lyle Baker. Best Unicorn Hitch - George Hope.

Forage and field crops

FORAGES

First Cut Hay - first, Anthony Vogel, second, John Van Loon, third, Donna Jean MacDonald. Second Cut Hay - first, Heather Paul, second Anthony Vogel, third, John Van Loon. Haylage - first, Anthony Vogel, second, John Van Loon, third, Peter Zeran. Sheaf Corn - first, Herman Whitteven, second, Richard Allinotte, third, John Herfkens.

GRAINS

Oats - first, Kathy Miller, second, John Van Loon, third, Jeff Waldroff. Mixed Grain - first, Anthony Vogel, second, John Van Loon. Barley - first, John Van Loon, second, Anthony Vogel, third, Malcolm MacGregor. Ear Corn - first, Malcolm MacGregor, second, Herman Whitteven, third, Donna Jean MacDonald.

During 1976, Ontario Ministry of Industry and Tourism trade missions introduced 326 Ontario companies to international markets in 40 countries. The program consisted of 37 separate sales missions and initial sales were estimated at $19 million.

Clip & Save

Aultsville Hall THEATRE
Windmill Point
Cornwall Ont.
(613) 933-6080 loc.336

CATCH A STAR

PROGRAMME:

SEPTEMBER

FESTIVAL LENNOXVILLE MON 19 TUE 20 8 PM
"Scrieux-de-deux" Betty Lambert's outrageous sex comedy makes its first stop on a national tour at Cornwall direct from this summer's revival.

ANDRE GAGNON SUN 25 8 PM
A superb pianist from Québec at home with rock, pop, classics and his own compositions, supported by nine talented musicians

OCTOBER

DIALOGUE FRI 7 SAT 8 8 PM
Cornwall's first professional theatre company revives its "Seaway Story" for the College's Tenth Anniversary.

ALI AKBAR KHAN TUE 11 8 PM
The world's greatest sarod player making his only scheduled Canadian appearance this season in our accoustically superb theatre.

CANO SAT 15 8 PM
A franco-Ontarien group from Sudbury which has taken Québec by storm, playing to capacity crowds at Montréal's Nelson Hotel and Cafe-Campus.

TOURNESOL THUR 27 8 PM
Carole and Ernst Eder are contemporary dancers formerly of Toronto Dance Theatre and Les Ballets Moderne de Paris, noted for their rapport with their audiences.

NOVEMBER

ANDREE COLSON CHAMBER ORCHESTRA WED 9 8 PM
A legendary string ensemble from France which lives communally and is directed by that all too rare individual, the professionnally respected female conductor.

VANCOUVER CHAMBER CHOIR FRI 11 8 PM
An acclaimed choral group from the West Coast singing secular and religious works by Britten, Brahm, Palestrina and others.

LES BALLETS JAZZ SAT 12 8 PM
One of the most exciting dance groups in Québec, full of energy and movement in vital, sensual interpretations of jazz greats and contemporaries.

THEATRE D'AUJOURD'HUI WED 16 8 PM
Nicole Lebianc and Gaston Brisson starring in "Les hauts et les bas de la vie d'un diva"

DIONNE-BREGENT FRI 25 8 PM
Two Québec musicians blend percussion, synthesiser and classical control into cosmic concoctions with a strong beat.

DECEMBER

MARIJAN BAYER DANCE CO WED 28 2 PM and 8 PM
A company of twelve dancers with traditional sets and costumes and superb recorded sound bring the colourful "Nutcracker Ballet" to you at family prices. Treat yourselves!

FEBRUARY

LE THEATRE POPULAIRE DU QUEBEC t.b.a.
"L'ile des chevres" by Ugo Betti directed by Jean Gascon. A return visit by Quebec's most prestigious acting company.

CENTAUR THEATRE TUE 14 8 PM
"Nothing To Lose" by David Fennario is a down-to-earth look at what it's like to live in the working class area of Ville St.Pierre, Québec. Close to home for many people in Cornwall too

CANADIAN OPERA COMPANY TUE 21 8 PM
Verdi's tragic grand opera "La Traviata" with full cast and orchestra, sung in italian. Last season the company sold-out the best seats weeks in advance.

MARCH

THEATRE NEW BRUNSWICK TUE 3 8 PM
"The Incredible Murder of Cardinal Tosca" A Sherlock Holmes adventure from a highly polished troupe which has performed to over 120,000 people in its eight year existence touring its home province.

WINNIPEG SYMPHONY ORCHESTRA WED 29 8 PM
Under the baton of its permanent conductor Piero Gamba, this 65 member orchestra performs popular classics with tremendous verve.

APRIL

KINGSTON SYMPHONY ORCHESTRA MON 10 8 PM
An all-Beethoven concert featuring the Seventh Symphony and the Violin Concerto with Ida Haendel. Under its conductor Alexander Brott the K.S.O. is among the best orchestras in Ontario.

MARIJAN BAYER DANCE CO FRI 21 8 PM
A programme of tremendous appeal to youthful audiences and sympathisers featuring dramatic visions of Mike Oldfield's "Tubular Bells" and Pink Floyd's "Echoes".

MAY

MONTREAL SYMPHONY ORCHESTRA TUE 23 8 PM
One of best symphony orchestras in North America makes its first visit to Cornwall for a rousing conclusion to our first full season. Soloist to be announced.

Something new and completely different for the Cornwall Area.

HOW TO GET THE BEST SEATS IN THE HOUSE AT PRICES YOU CAN AFFORD!!

1. Subscribe!
Order tickets for four or more shows and choose a fifth show for free. Order for ten or more and you can choose two shows for free. This represents a 20% saving over regular prices.

2. Discounts!
Senior Citizens, students and social assistance recipients may apply for a 50% discount in lieu of free tickets when booking for four or more attractions. Documentation will be required for your order to be completed.

3. "Pre-sales".
You may use the form on this folder for less than four events and tickets will be mailed to you ahead of general box office sales.

4. At the Box Office on campus!
Tickets go on sale two weeks before the event. Hours: Mon-Fri 11am-2pm and one hour before show: September 8-December 28 (except Thanksgiving and Boxing Day); January 30-May 23 (except Good Friday, Easter Monday and Victoria Day).

5. Telephone
(613) 933-6080 local 336 in Box Office hours. Phone orders must be paid for and picked up within one week or 24 hours before the performance, whichever comes first, otherwise they will be resold.

6. Use your CHARGEX

ORDER FORM BLUE AND RED TICKETS ONLY
SUBSCRIBE! to four or more and get a fifth free!

Attraction	Date	Time	Quan	Price	Total
1.					
2.					
3.					
4.					
5.			same	same	free
				total 1	

SUBSCRIBE! to four more and get another free!

6.					
7.					
8.					
9.					
10.			same	same	free
				total 2	

DISCOUNT CLAIMED ☐ Senior Citizens ☐ Student ☐ Social Assistance

"PRE-SALES" for up to three events

1.					
2.					
3.					
				total 3	
Opera Libretto	☐ English ☐ français			$ 2	
	C			Grand Total	

METHOD OF PAYMENT
☐ Cheque or money order payable to St.Lawrence College
☐ Chargex
Expiration date /
Mail or bring to:- Aultsville Hall Theatre, St. Lawrence College, Windmill Point, Cornwall, Ont. K6H 4Z1

NAME:
ADDRESS:
CITY: PROV: CODE:
PHONE: DAY ( ) EVG( )

PRICES:-
ALL SHOWS:-

		EXCEPT	
Blue Tickets	$6.00	TOURNESOL/DIALOGUE	$4.00
		MARIJAN BAYER DANCE	$5.00
		NUTCRACKER MATINEE	$4.00
Red Tickets	$4.50	TOURNESOL/DIALOGUE	$3.00
		MARIJAN BAYER DANCE	$3.50
		NUTCRACKER MATINEE	$3.00
Black Tickets	$2.00	72 RESERVED SEATS ON SALE AT BOX OFFICE ON PERFORMANCE DAY ONLY	

If ordering Red Tickets please indicate section preferred:
☐ Mezzanine ☐ side orchestra ☐ left ☐ right

THEATRE PLAN
Seats are numbered from centre to sides
Left: odd numbers Right: even numbers
Red Tickets
Blue Tickets
Black Tickets

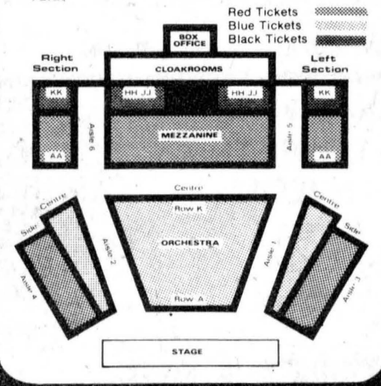

SPONSORED BY ST. LAWRENCE COLLEGE CULTURAL DEVELOPMENT DIVISION with the assistance of the Canada Council and the Ontario Arts Council.

ST. LAWRENCE COLLEGE SAINT-LAURENT

ANIMAL FEEDS AND NEEDS...

CALF STARTER GROWER
40 kilogram
8.15

16% Dairy Ration
5.70 40 KG.

MILK SAVER 25 KG. 16.95

Save
LAWN GRASS SEED
NUMBER ONE 1.05 POUND IN BULK

SOMETHING NEW!
Rabbit Pellets ..... 25 KG. 4.50



TIZ-WHIZ HORSE PELLETS
5.80 25 KG.

Water Softener
Crystal Salt ... 20 KG. 2.95

Medicated
Chick Grower 25 KG. 4.80

Duck Pellets . 25 KG. 5.50

NUMBER ONE
Racing Pigeon Feed
lb. 25¢ cwt. 19.50

For Your Dog...

Purina Dog Chow. 20 KG. 11.65

Fido Dog Food..... CASE OF 48 10.50

Dr. Ballard's..... CASE OF 48 17.95

We carry a complete line of collars, leads, dishes, toys, etc.

Berry's Best DOG FOOD 5.25 10 KG.

BERRY'S FARM STORE
WINCHESTER • 774-2522
RUSSELL • 445-5250
AVONMORE • 346-2229

Dear Ann Landers:



Dear Ann Landers: May I share with you and your readers some feelings as our only son prepares to leave for college? I'm sure many mothers have had similar thoughts. I started writing this in June and finished last night. Thanks, Ann.

HOLD FAST THE SUMMER

It is the beauty of the day and all it contains--
The laughter and work and finally the sleep. The
quiet
Oh, September, do not put your weight upon my mind.
For I know he will be going.
This son of mine who is now a man--he must go.
Time will lace my thoughts with joyous years.
The walls will echo his "Hello."
His caring will be
around each corner.
His tears will be tucked into our memory book.
Life calls him beyond our reach--to different walls,
New faces, shiny halls, shy smiles, many places.
Greater learning--he must go.
But wait, before he
leaves,
Be sure he knows you love him.
Hide the lump in your
throat as you hug him.
He'll soon be home again--but he will be different.
The little boy will have disappeared.
How I wish I could take September and shake it,
For it came too soon.
I must look to the beauty of each new day
An silently give thanks.

Dear Friend: You touched the hears of millions today. Thanks for sharing your gift of sensitivity.

Dear Ann Landers: I'm sorry you let the opposition beat you down. You were right the first time when you said, "Show me a husband who looks like a refugee from a rummage sale and I'll show you a wife who doesn't care about him."

I own a fairly sizable men's clothing store and if it weren't for the wives, we couldn't stay in business. About 70 per cent of our sales are made when the wife comes in with her husband. We love to see a couple walk through the door because we know they are serious customers.

Almost always the wife makes her husband take a second suit or a blazer or a pair of slacks. An she's the one who does the selecting, which is a good thing. Her taste is always better than his--or he doesn't care one way or the other.

The best-dressed men in this town are the ones whose wives bring them in. They also seem to have the best marriages. I hope you will print my letter even if you don't want to answer it. I wouldn't blame you for not wanting to get back into that meat-grinder.--**Main Street Merchant**

Dear Merch: Here's your letter and my thanks for the escape hatch. I'm taking the Fifth.

Dear Ann: Recently my parents were divorced. Dad is going to marry a very nice woman soon. The problem is I don't know what to call her.

He suggested "Aunt Irene," but it would be dumb. She is not my aunt. I came up with "Irene" but Dad says it's not polite for a 14-year-old boy to call a 30-year-old lady by her first name. I can't call her "Mother." That name is reserved. **Help, please.--Gagged**

Dear G: I vote for Irene--and I'll bet she would, too. Why not let her decide?

Is alcoholism ruining your life? Know the danger signals and what to do. Read the booklet, "Alcoholism--Hope and Help," by Ann Landers. Enclose 50 cents in coin with your request and a long, stamped, self-addressed envelope to Ann Landers, P.O. Box 11995, Chicago, Ill. 60611.

Horse demonstration for beef club

(Special) - The seventh meeting of the Dundas Beef Club was held at the farm of Wayne Riddle and the home of John Palmer.

The meeting started with club members gathering at the Palmer home and then they went to the farm of Wayne Riddle. At the farm, the club was shown how to halter lead a horse. This was done under the direction of Brenda Gray who answered numerous questions and gave the club many tips on how it should be done.

After the demonstration the club discussed how members were going to make signs giving the name of their calf, age and date born. Also discussed was what the club was going to do for the dress-up stall competition. All that was decided was that everybody was to come to the dress-up stall meeting September 1.

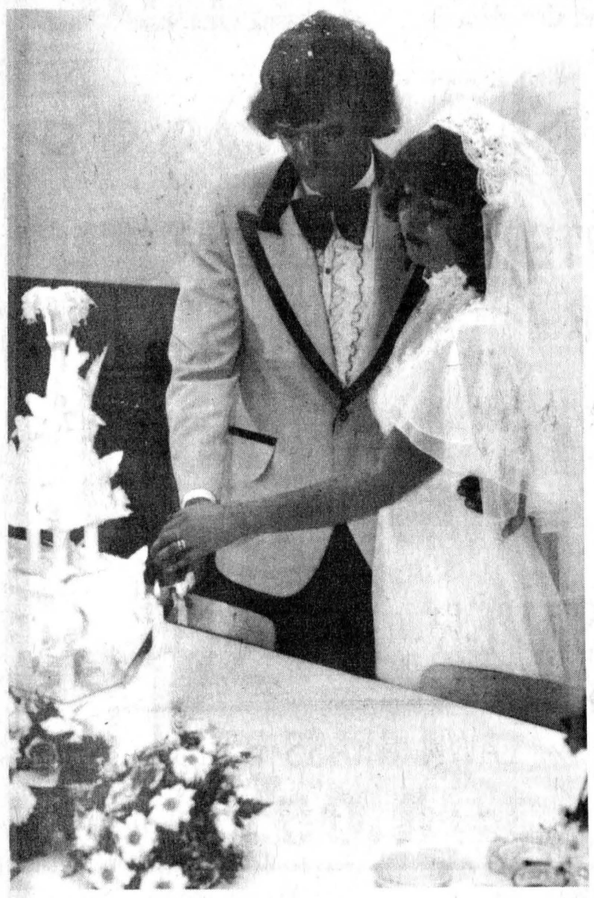

Mr. and Mrs. Kenneth Summers were married at Chalmer's United Church, Finch on Saturday, August 6, 1977. Gloria is the daughter of Mr. and Mrs. Edwin Montgomery, Finch and Kenneith is the son of Mr. and Mrs. David Summers, Winchester. Rev. H. Funge officiated. -photo by berube-

Vice & Craig Funeral Homes Inc.
WINCHESTER, METCALFE
CHESTERVILLE
774-2120
One convenient phone number serves all three locations

Save electricity, save natural resources.

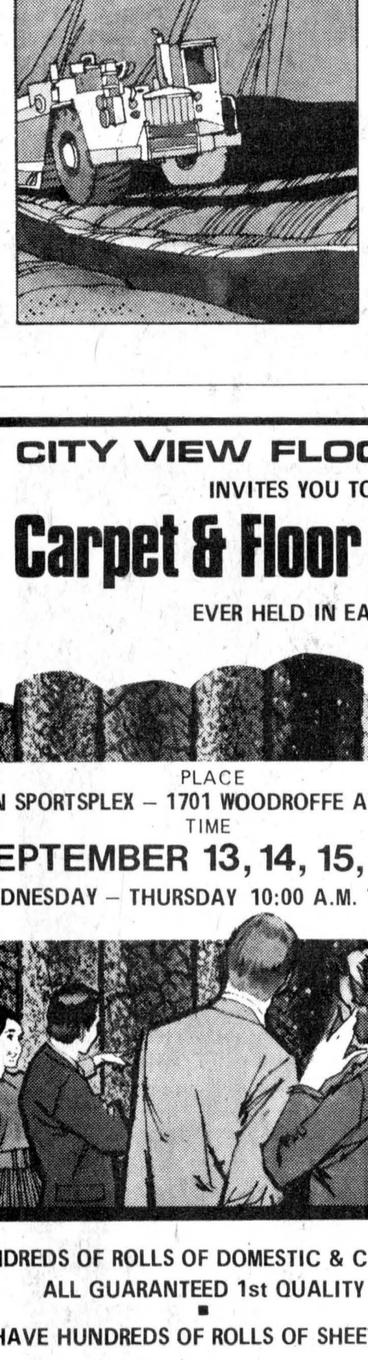

About a third of Ontario's electricity is generated by burning fossil fuels... coal, oil, natural gas. The price of all these natural resources is increasing rapidly. The price of coal, for example, has tripled over the last five years. Higher fuel costs inevitably show up in the price you pay for electricity.

Save electricity, and you'll save money. You'll also be helping to conserve dwindling natural resources for other important uses... transportation, agriculture, chemicals.

ontario hydro

Conserve energy.
The future depends on it.

JOHN'S GENERAL CARPENTRY
BUILDING CONSTRUCTION
Complete Remodelling
ADDITIONS • CARPORTS • GARAGES
• CUSTOM BUILT HOMES
• ALUMINUM SIDING • OVERHANGS
ALL WORK GUARANTEED
For Free Estimates Call...
JOHN KURVINK
448-2683



Melody Music Centre
104 PITT ST. — CORNWALL
933-0205
WE CARRY A COMPLETE LINE OF MUSICAL INSTRUMENTS
GIBSON • FENDER
GUITAR
• YAMAHA

ENJOY OUR DELICIOUS FOOD FINE SERVICE

We take pride in making your meal a pleasure. Coffee break to dinner, service is complete and attentive, food delicious.
(Take Out Orders)
COUNTRY KITCHEN RESTAURANT
WINCHESTER 774-2417

CITY VIEW FLOORING CO. LTD.
INVITES YOU TO THE LARGEST
Carpet & Floor Covering Sale
EVER HELD IN EASTERN CANADA

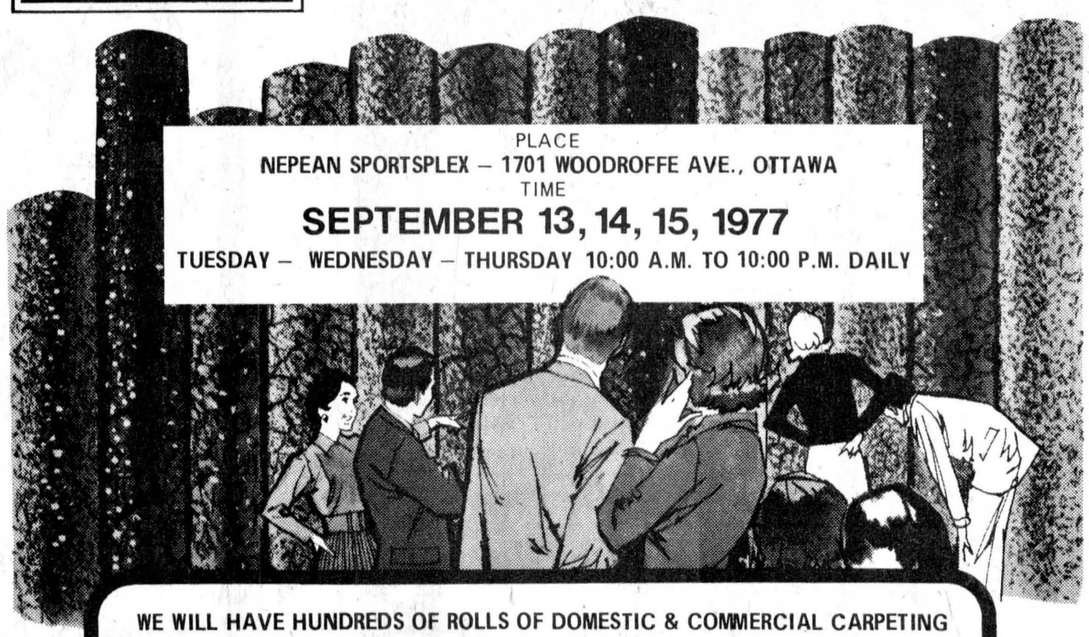

PLACE
NEPEAN SPORTSPLEX – 1701 WOODROFFE AVE., OTTAWA
TIME
SEPTEMBER 13, 14, 15, 1977
TUESDAY – WEDNESDAY – THURSDAY 10:00 A.M. TO 10:00 P.M. DAILY

WE WILL HAVE HUNDREDS OF ROLLS OF DOMESTIC & COMMERCIAL CARPETING
ALL GUARANTEED 1st QUALITY
ALSO WE WILL HAVE HUNDREDS OF ROLLS OF SHEET VINYL FLOORING
PRICES WILL BE FANTASTIC
ALL BRAND NAME PRODUCTS BY
ARMSTRONG, HARDING, BURLINGTON, VENTURE, CORONET, ETC.
ALL MATERIAL CASH & CARRY – DELIVERIES CAN BE ARRANGED
PLAN TO COME AND ENJOY THE SAVINGS.

NYLON SCULPURED CARPET	RUBBER BACKED LOOPED NYLON	ARMSTRONG HEAVY DUTY "CANDIDE" CUSHIONED VINYL
REG. $13.95 SQ. YD.	SPECIAL	VALUE $10.95 SQ.YD.
EXTRA SPECIAL	$3.95	EXTRA SPECIAL
$8.49 SQ. YD.	SQ. YD.	$5.95 SQ. YD.
		150 ROLLS

Plus Hundreds More

DON'T FORGET TO BRING YOUR ROOM SIZES.

SPECIALS

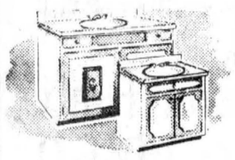

Post-Form
Counter-Tops
8' 10' and 12' blanks
10% off

Wood Push-up Ladder
16'
32' Extension Ladder
28' Extension Ladder
Aluminum Step-Ladders
10% Off



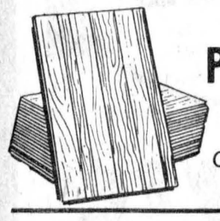

Comesta Pecan and Lauan
Prefinished Panels
4' X 8'
On sale at $4.89 each

Vinyl Folding Doors 10% Off

Always A Buy At A Pal Yard — Retail Lumber and Building Supplies
LANNIN LUMBER MART
HIGHWAY 31, JUST SOUTH OF WINCHESTER

HOUSE OF LIGHTING
LONG SAULT, ONT.
16 JOHNSON CRES.
North of the Shopping Centre
NOW OPEN
A SECOND OUTLET
STORE HOURS - 10am to 9pm
11th St. W.
(next door to Stormont Cold Storage)
CORNWALL, ONT.
WE ARE AN ESTABLISHED BUSINESS KNOWN FOR OUR GOOD PRICES AND SERVICE
QUALITY NAME BRAND LAMPS & FIXTURES TO BE LIQUIDATED AT UNBELIEVABLY
LOW, LOW PRICES
Open 9 - 6 p.m. daily, except Wednesday and Sunday, and in the evening by special appointment.
CLOSED ALL DAY WEDNESDAY
Phone for evening appointments - 534-2912
We're the NOBODY who undersell EVERYBODY

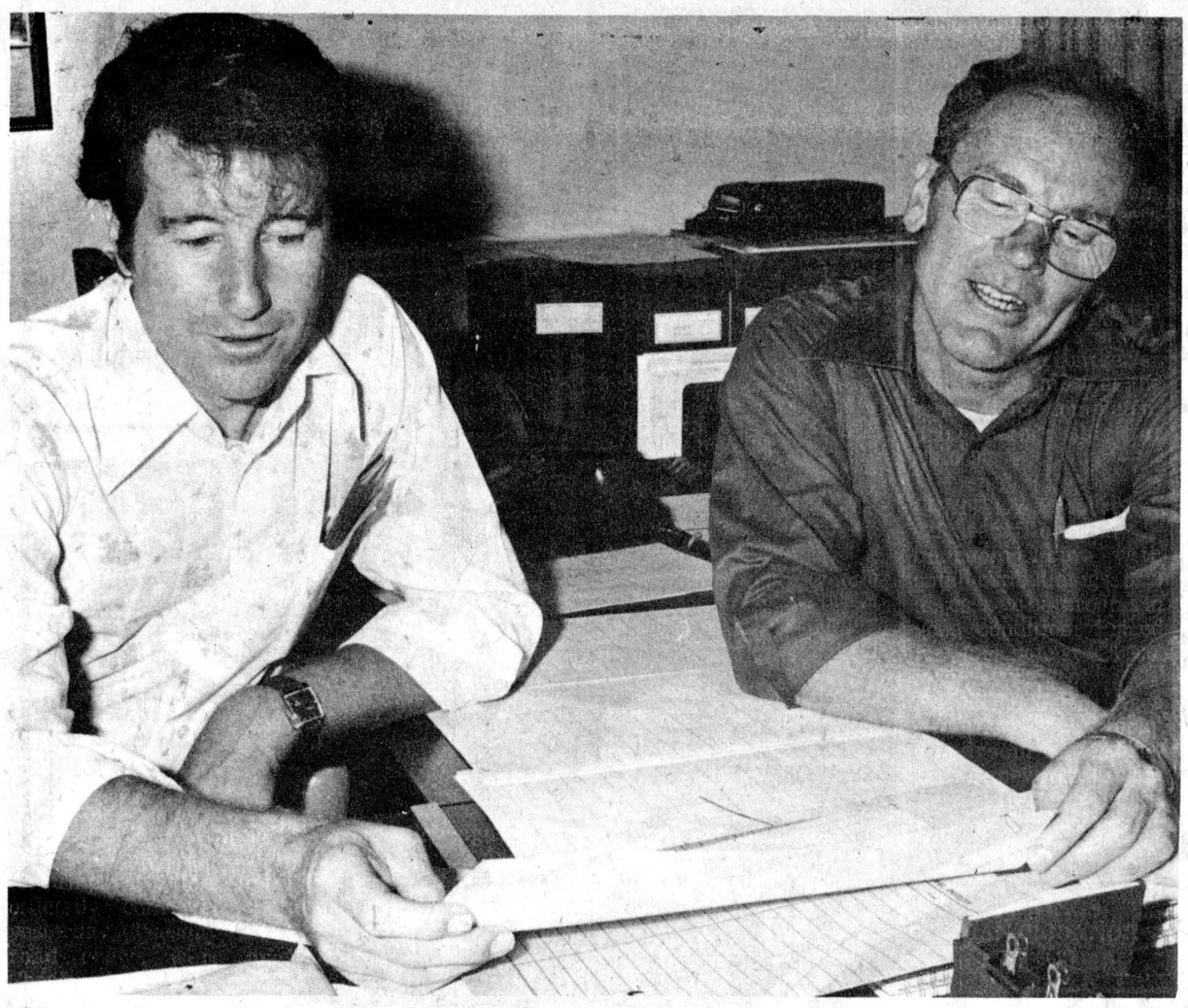

New vice-principal at NDDHS

North Dundas District High School principal Don McGahan, left, has played the role of a tour guide for the past couple of weeks and will probably continue for at least a little while longer as the school's new vice-principal Rick Forrester, right, settles into his new position. Mr. Forrester comes to North Dundas from Char-Lan High School in Williamstown where he was technical director. A Hamilton native and graduate of the University of Ottawa, Mr. Forrester was at Char-Lan for eight years and previous to that was at St. Lawrence High School in Cornwall for six years. For the past three years, Mr. Forrester has been the head coach of the Char-Lan Crusaders senior boys football team of the SD&G Secondary School Football League.

Experimental Farm riot of autumn color

OTTAWA (Special) - The scarlet of maple trees gives Canda probably the most vivid autumn color of any northern country.

But other trees and shrubs also color the autumn landscape with fruits and foliage and the Arboretum and Ornamental Gardens at the Central Experimental Farm include many specimens from which home gardeners can select favorites for their own fall displays, according to Agriculture Canada publicist Lenny Williamson.

The euonymus or spindle tree turns a striking rosy red in autumn. It also has long-lasting, red or orange fruits. The Arboretum's collection is at the north end, close to Prince of Wales Drive.

Another colorful tree in autumn is the Ginnala or Amur maple. A shrub or small tree, it is a crimson color in fall. These trees may be seen along the side of the parking lot west of the lily pool in the Ornamental Gardens.

After frost kills flowers in the garden, berries bring color to broders and attract birds as well. An example is the cotoneaster family, noted for its berries, located at the south end of the Arboretum. A small version of the cotoneaster, creeping rock spary, is in the rock garden, Mr. Williamson says.

A silver-foliaged tree, the sea buckthorn, has orange berries in the fall and specimens can be found along the path that leads off the south end of the circular drive in the Arboretum.

Honeysuckles and viburnums (high bush cranberries) are growing near the cotoneasters in the southern part of the Arboretum.

Near the lily pool and the sunken rock garden are elderberries, snowberries and more viburnum.

Along the road in the Arboretum, near the north end facing Dow's Lake, is a collection of mountain ash or rowan trees, obtained from a nursery in Europe. The Farm's collection includes varieties never released to the trade. In addition to the familiar orange berries are trees with white, rose and red berries.

The Farm's large collection of maples from around the world is located near the traffic circle on Prince of Wales Drive, just south of the road leading into the Arboretum.

Lunenburg seniors' bus trip Thurs., Sept. 22

LUNENBURG (Special) - Lunenburg Happy Seniors resumed their regular monthly meetings Thurs., Sept. 1 with approximately 40 members present after a recess of two months.

President, Mrs. W. Cleary welcomed all and "O Canada" was sung accompanied by Mrs. Leita Loverin at the piano.

A minutes silence in respect to the memory of a departed member, Louis Dame, was observed.

The minutes of the last meeting were read by Mrs. Mildred Hillis and adopted.

After the treasurer's report a lengthy discussion involving precise plans for a bus trip ensued. It was decided that the Seniors will go to Smith Falls, Lanark and Brockville, Thurs., Sept. 22 loading at Lunenburg at 9am and Newington shortly afterwards. All members are asked to remember and be on deck on time for the day.

September birthday celebrants were Mrs. Sullivan, Mrs. Leita Loverin, Mrs. Helen Rupert and Miss Margaret Adams.

The meeting closed with the National Anthem after which games were played. Refreshments were served by the committee in charge.

A humorous reading "My Get Up and Go Has Got Up and Went" by Mrs. Kathleen MacMillan and a "Prophetic" reading by Mrs. Leda Raymond were enjoyed by all despite the truths revealed.

Lifelong Avonmore area resident dies

AVONMORE -- In the passing of Stanley David Wert the Avonmore community lost one of its oldest and highly respected citizens. Mr. Wert passed away suddenly at his home Wed., Aug. 24.

Mr. Wert, who was in his 88th year, was born in Avonmore the son of the late William Wert and his wife, Mary Jane Alguire. He was the last surviving member of the family.

He spent all his life in the Avonmore community with the exception of five years spent in North Dakota following his marriage 62 years ago to Hattie MacLennan.

Returning to Avonmore Mr. and Mrs. Wert farmed in the third concession of Roxborough, east of the village, until 1953 when they moved to the village. For some time after Mr. Wert was employed with the provincial Department of Highways.

He was a member of St. James United Church, Avonmore.

Surviving are his wife; three daughters, Mrs. Jessie (Mrs. Robert Brimmage), Wanda (Mrs. Peter Hafichuck), both of Ottawa; Sheila (Mrs. Jim Cortese),of California; three sons, Clayton, Chicago; Sesel, Avonmore, and Rod, Ottawa; and six grandchildren.

The body rested at the Brownlee Funeral Home, Finch, where the funeral service was held at 2pm Fri., Aug. 26, conducted by Rev. Clifford Alle, of Trinity United Church, Ingleside, assisted by Rev. John H. Wiseman, minister of St. Andrew's Presbyterian Church, Avonmore.

Pallbearers were Clifford McElheran, R.B. Steele, Hubert Delaney, John Blair, James Flanagan and David Heuston.

Interment was at Memorial Hill Cemetery, Lunenburg.



MAC'S Barber Shop

KING STREET
CHESTERVILLE

— Men's Hair Styling
— Long Hair cut and shaped

OPEN
DAYS — Tuesday to Saturday
8:30 to 6:00 pm

EVENINGS — Friday - 7:00 to 9:00pm

CLOSED ALL DAY MONDAY

VAN SLEUWEN REAL ESTATE LTD.
WINCHESTER
774-2106

CHESTERVILLE Area — 4-bedroom, 2 storey brick home on one acre lot, located on highway, all facilities. Asking $42,500.

IN WINCHESTER — 3-bedroom bungalow, carpeting in livingroom and diningroom, 5 years old. Immaculate throughout, $47,900.

IN CHESTERVILLE — 3-bedroom, 2 storey frame house, on sewer and water, most of the renovations completed, priced for sale at $21,000.

COUNTRY Property — Chesterville area, 3-bedroom home with small out buildings, on 2 acres, new bathrooms in good condition. Priced for quick sale at $28,500.

CHESTERVILLE Area — 10 acre hobby farm, 3-bedroom, 2 storey home, new bathroom, new kitchen, needs some renovating, barn. Priced at $29,900. Owner will take mortgage.

EVENINGS
BRIAN O'CONNOR
774-3627

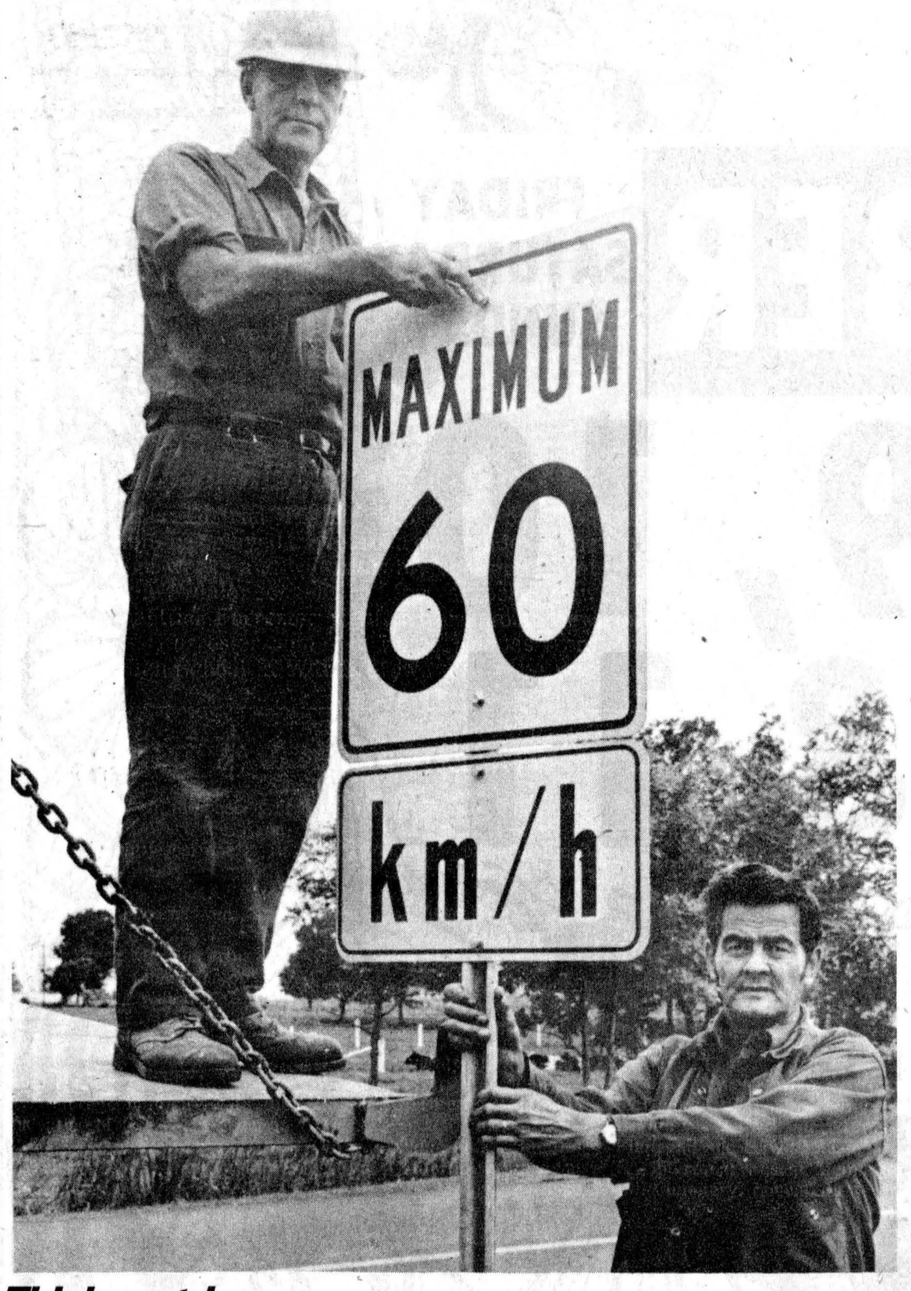

Think metric

Speed limits on Ontario's 13,000-mile provincial highway network, county, township, city, town and village streets officially converted to metric units yesterday (Tuesday) and SD&G county road crews were on the job in Chesterville last Friday changing over signs. Don St. Pierre, on truck, and Ray Alguire were putting up signs on county road on the outskirts of the village and the 60kmh sign they erected at the north end of the village translates to 37.5mph.

-staff photo-

SHUR-GAIN
PROFITS GROW BIGGER WITH QUALITY Feed

DAIRY RATION
BAGS OR BULK
SPECIAL DISCOUNTS
ON ALL BULK FEED

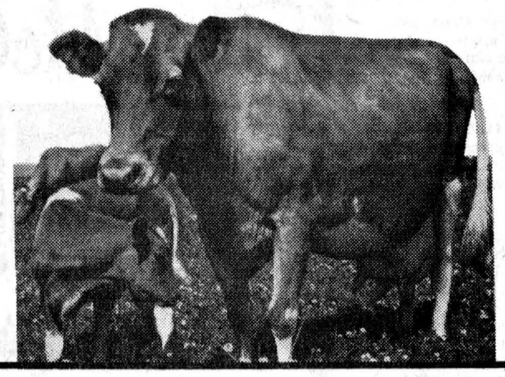

While prices of feed are decreasing, this is the time to increase rations and thus increase profits.

Our mobile mill is operating daily, routes are nearly full, so if you would prefer the services of this mill, it would be wise to phone now.
Shurgain Liquid Supplement — Our tank truck is running regular routes. Phone now for one of the most economical ways of feeding protein.

Grain Driers
Grass Seed
Cat Chow
Dog Food - 20 K.G. - $7.90
BEET PULP

CLEMENT
FEED & FARM SUPPLIES LTD.
15 MILL • CHESTERVILLE
448-2161

THE CHESTERVILLE RECORD

TAKE US ALONG



...college bound

Even though you'll be away at school, we can bring you a little closer to home. We'll keep you up to date on all the local news, what's happening around your town, what friends and classmates are doing . . . all the things that's of a special interest just to you! Plan now to take us along with you . . . wherever you go. Order you subscription to your hometown newspaper soon!

A Subscription To Your Hometown Newspaper Makes A Great Gift!

NAME
ADDRESS
CITY
BILL:

Fill Out This Handy Order Form For Your Subscription

A Subscription To Your Hometown Newspaper Makes A Great Gift!

THE CHESTERVILLE RECORD
BOX 368 • KING STREET
PHONE:
448-2321
CHESTERVILLE, ONT.

42% "no shows" at summer school

CORNWALL (Staff) - Forty-two per cent of students who registered for the SD&G County Board of Education's summer school failed to show up for classes this year.

This information is included in the report prepared on the recently-concluded summer concluded by superintendent of education L.F. Lawson. The school ran from July 6 to August 12.

Mr. Lawson said the number of students, 953, was comparable to last year's figure but there was a noticeable increase in the number who registered in the driver education and sailing interest programs.

The academic areas were the ones which suffered most from the no-shows, said Mr. Lawson, who listed reasons, including a number of students who anticipated failing courses passing them thus not needing to go to summer school, for the drop in projected enrolment.

Seven hundred and thirty-two students enrolled in academic programs and 221 in the special interest courses which included physical education, guitar playing, driver education and sailing. Driver Ed. had the highest participation of theses, accounting for over half of the total interest course enrolment.

Remedial courses from grades nine to 13 with 471 students, had the highest enrolment among academic sections. Next was advanced credit courses with 170.

Eighty-four students were consolidating grade eight courses and seven were upgrading high school courses.

Students' progress was reviewed near the term's mid-point and in the cases of failing and borderline students, parents were contacted by telephone. Mr. Lawson said the reaction to the telephone calls was "most favorable". Students who were doing poorly were also interviewed individually by staff members and suggestions were made to help with their problems.

At the end of the term, achievement forms were mailed to the students and to their schools for inclusion in the students' files.

Fees collected amounted to $6,600, the report stated.

Recommendations for the 1978 summer school program will be made in the fall.

births

A daughter was born to Mr. and Mrs. Kevin Gillis, Main St., Chesterville, Mon., Aug. 22.

A son was born to Mr. and Mrs. Larry Berry, Winchester, Wed., Aug. 24.

A daughter was born to Mr. and Mrs. Carl Harper, RR2 Brinston, Wed., Aug. 24.

Mr. and Mrs. William Playford, Winchester, are the parents of a son, born Wed., Aug. 24.

A daughter was born to Mr. and Mrs. Eric Hamilton, RR2 Brinston, Fri., Aug. 26.

A daughter was born to Mr. and Mrs. Winston Carbino, RR1 Finch, Fri., Aug. 26.

Mr. and Mrs. Charles Verge, Finch, are the parents of a daughter, born Fri., Aug. 26.

Getting ready for number 46



The 46th Chesterville Fair gets underway this Friday and it's been busy time for these four village residents in preparing for the annual event. Going over the final details before the fair gates open are, from left, Lucille Munroe, women's division secretary, women's division president Betty VandenBosch, president Doreen McMillan and (seated), secretary-treasurer Doreen McMillan.

-staff photo-

1977 PROGRAM

CHESTERVILLE FAIR

46th Annual Exhibition

Class B

FRIDAY

-8a.m. to 11a.m.-
Entries in the Domestic, Educational, 4-H Homemaking & Commercial Features will be received in the Exhibition Hall

-10:00a.m.-
Judging of 4-H Horse Classes

-11:00a.m.-
Judging of entries in the Exhibition Hall

-1:00p.m.-
Judging of Holstein, Jersey and Ayrshire Cattle

-2:00p.m.-
Judging of the Interbreed Best Udder Class
Admission: $1.00

-7:00p.m.-
Children's Pleasure Horse Show
Midway and Bar-B-Q all day and evening
Admission: $1.50; Under 16, 50c

SATURDAY

-8:30a.m.-
The Exhibition Hall will open for the viewing of Exhibits

-10:00a.m.-
Judging of 4-H Dairy and Beef Classes
Concessions in the Arena to interest all

-1:00p.m.-
Judging of Guernsey Cattle and Heavy Horse Classes
In the Arena (Beer Garden)
Charolais Show

-1:30p.m.-
(Pioneer Fair Days)
A FASHION SHOW in the Arena presented by the Al-Mor Ladies Wear
Free Admission

-2:00p.m.
Horse Races, $400.00 in purses, and Farmers Race

3:00p.m.-
The McCANN FAMILY will present a Show in the arena for your enjoyment
Midway and Bar-B-Q all day
Admission:$2.00; Under 16, 50c; Cars, $1.00

-8:00p.m.-
Dance in the Arena -
Music for your listening or dancing pleasure provided by LYONESS WOODSTOCK and LYONESS AND STETSON
Admission: $5.00 per couple;
Refreshments Available

UNDER 6 YEARS OF AGE — FREE TO ALL EVENTS

SUNDAY

-9:00a.m.-
Western Horse Show
-11:00a.m.-
SANCTIONED MINI TRACTOR DRAW
-1:00p.m.-
Judging of Sheep and Beef Cattle Classes
In the Arena, Craft Show

-2:00p.m.-
(Pioneer Fair Days)
FASHION SHOW

-3:00-
Presentation of Awards

-3:15p.m.-
Baby Show-Midway and Bar-B-Q all day
Admission: $2.00; Under 16, 50c; Cars, $1,00

-8:00p.m.-
Ecumenical Church Service, with Special Music
Guest Speaker
Rev. Gordon Williams (Cree Indian)

ADMISSION AT GATES
EXCEPT MIDWAY AND MEALS
THAT'S ALL IT TAKES
ISN'T THAT A GOOD DEAL.

Nestlé (CANADA) LTD.
&
Chesterville Fair
jointly sponsor
KENJEN PETTING ZOO

SEPTEMBER 9, 10 & 11
FRIDAY SATURDAY SUNDAY

The McCanns



All 18 of them Provide real Family Entertainment

THE CHESTERVILLE
RECORD
SPORTS
PAGE 17, WED., SEPTEMBER 7, 1977



Mountain wins grand championship

The Mountain ladies softball team put the act together on the weekend to win the grand championship award at the sixth annual Chesterville Labor Day Weekend Ladies Fastball Tournament. Mountain went unbeaten in four games, taking Toronto Crown Life 12-0 in five innings, Bridlewood 4-0, Oshawa 5-4 and Tillsonburg 5-0. Mountain won the consolation title at last year's event and are already looking ahead to next year in hopes of being the first team ever to repeat as the tournament winners. Members of the team are, front, left, Marilyn McLean, Edythe Cameron, Pat Fowler, Nancy Patterson, Marilyn Williams, Sandy McIntosh, Terri Sutton, Kathy Walker and Lori Boyce; back, Diane Taylor, Barbara Badali, Debbie Gilroy, Carol Giles, Sue McMillan, Karen Blom, Donna Burley, Bob Williams (coach) and Harold Boyce (coach).

-staff photo-

Mountain ladies unbeaten in Chesterville tournament

(Staff) - The Chesterville Ladies Fastball Tournament is still without a repeat winner as three of five Eastern Ontario teams entered in the sixth annual event staked claim to almost every award they could.

Defending champion Tillsonburg Jets came as close as anyone has ever come to winning the Labor Day Weekend tournament two years running but Mountain put a halt on that with Lori Boyce taming the batsmen from Southern Ontario.

Mountain, consolation round titlists last year, downed Tillsonburg 5-0 in the championship match Monday and the Ottawa Valley Juniors claimed the consolation round crown with a 10-2 decision over Ingleside.

After two late inning victories earlier in the tournament, Tillsonburg was just unable to make up the difference against Mountain and pitcher Lori Boyce.

Mountain wasted little time getting on the scoresheet with the tournament's most valuable player Marilyn McLean stroking a single and scoring on a Tillsonburg error.

The Jets stormed back in their half of the opening frame but left the bases loaded as Hendrick grounded out to Boyce on the mound.

Mountain left a pair of runners on base in each of the third and fourth innings, but it wasn't until the fifth when they scored McLean again, this time on a sacrifice fly.

They salted the victory and the championship away in the top of the seventh by scoring three more runs on four hits.

Boyce collected the mound win with a seven-hitter as Tillsonburg's B. Lampkin gave up 10 hits.

To reach the finals, Lampkin tossed a one-hit 1-0 shutout at St. Catharines in the second round and hurled a three-hit 2-0 victory over Kingston in the semi-finals. They beat Thornhill 5-3 in the opening round after trailing 3-0 going into the fifth frame.

Mountain's Lori Boyce recorded four mound victories and went seven for 16 at the plate to earn the top hitter award.

Mountain struck early in their first round game against Toronto Crown Life, scoring 10 times on eight hits and three errors in the first inning enroute to a 12-0 five inning win.

They scored three times in the fifth frame against Bridlewood and won that contest 4-0.

In the semi-finals, Mountain edged Oshawa 5-4 and used the fourth stanza as the big inning with four runs crossing the plate.

After losing a tight first round 4-3 game to Bridlewood, the Ottawa Valley Juniors, recent bronze medal winners at the Canada Games, had it relatively easy.

They swamped Alexandria 26-3 and took Belleville 8-0 to reach the finals.

In the championship match, the OV bats were too much for Ingleside Anita Seguin and Sue McGregor as they pounded out nine hits.

Ingleside collected a pair of runs off Brenda Deugo in the bottom of the first but that was to be it as the OV batters went to work with a solo run in the second, two in the fourth, two in the fifth and five more in the sixth.

Ingleside, late entries into the 14-team event, showed extremely well holding a strong Ottawa club to 4-0 in the first round before taking Metcalfe 8-0 in five innings and Toronto 4-0.

Tournament Scores
Opening Round
Ottawa 4, Ingleside 0
Oshawa 5, Metcalfe 3
Mountain 12, Tronto 0 (five innings)
Bridlewood 4, Ottawa Valley 3
Kingston 11, Alexandria 2 (five innings)
St. Catherines 3, Belleville 0
Tillsonburg 5, Thornhill 3
Consolation Round
Ingleside 8, Metcalfe 0 (five innings)
Belleville 5, Thornhill 3
Ottawa Valley 26, Alexandria 3 (five innings)
Ingleside 4, Toronto 0
Ottawa Valley 8, Belleville 0 (five innings)
Champion Round
Oshawa 3, Ottawa 0
Mountain 4, Bridlewood 0
Tillsonburg 1, St. Catherines 0
Mountain 5, Oshawa 4
Tillsonburg 2, Kingston 0
Consolation Final
Ottawa Valley 10, Ingleside 2
Championship
Mountain 5, Tillsonburg 0

Never too late to get in the swim

(Staff) - It's often said a person's ways are difficult to change but two area women are proving that old adage false.

The women, one 74 years old and the other 63, are finishing their first session of swimming lessons at the Chesterville pool and both have successfully passed their pre-beginners examinations.

Dorothy Jennings, RR1 Winchester, the elder of the two women, and Gladys Broom, RR4 Crysler, said Thursday they are both enjoying the swimming classes and encourage others of their age to register for the adult program next year.

"Physically and mentally it makes you feel great", said Mrs. Broom.

At the beginning of the summer, both ladies were nervous about ducking their heads under water and only Mrs. Jennings had any swimming experience. Neither had taken lessons previous to registering for the classes.

Instructor Mary Craig says both ladies have now overcome their nervousness and are freely going from one side of the pool to the other.

Mrs. Broom laughingly said "we're not perfect but we're getting there".

The women agreed the swimming lessons have given them something they never had before and besides soaking up the water they are soaking up the pleasure of being around the youngsters at the pool.

They have learned to dog paddle, backstroke, side stoke, some water safety knowledge and have received special instruction in rescue breathing.

Both are sorry the pool will be closing soon and are already looking forward to next season when possibly some of their friends will get in the swim with them.



Dorothy Jennings, left, and Gladys Broom take a rest at pool side

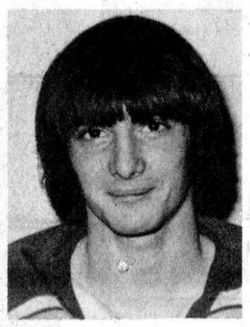

David Tait

Tait has Marlie try-out

(Staff) - If his good fortune holds and David Tait makes an impressive showing the 18-year-old Newington boy may be wearing the sweater of the Toronto Marlboros of the Ontario Major Junior A Hockey League this season.

Tait left his Newington home last Wednesday bound for Toronto and the Marlies pre-season training camp. He is the son of Mr. and Mrs. Charles Tait.

Mrs. Tait told The Record Thursday her son was nervous about going to Toronto but was looking forward to the experience.

David spent last season with the Morrisburg Lions of the Ottawa District Junior B Hockey League where he appeared in 32 regular season games and recorded 13 goals and 18 assists for 31 points. In 22 playoff games, he collected two goals and 17 assists for 19 points.

By looking at his offensive statistics, David is not regarded as a top sniper around the net but he is touted for his defensive ability.

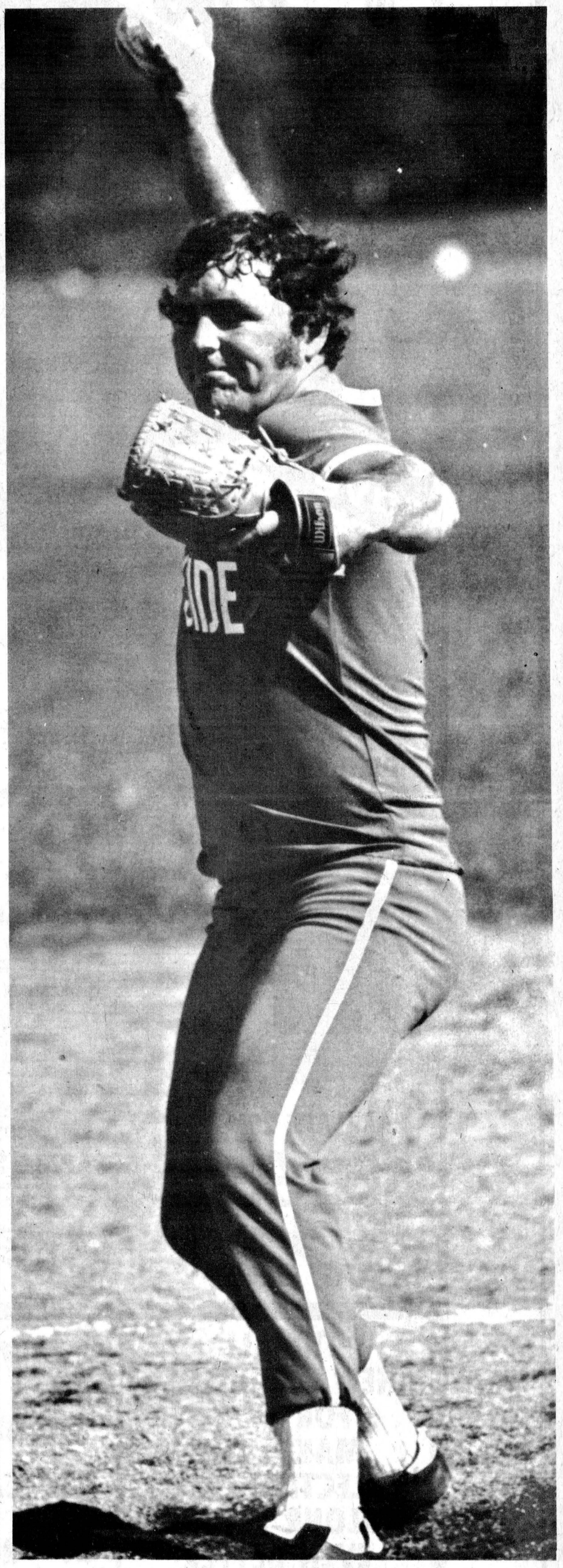

Ready or not . . .

here it comes

George Raymond, pitcher for Ingleside 6-1 count. Berwick went on to beat Park-Treasure Inn, had that certain look of de- way Chrysler and Easton's Corners each termination on his face Saturday morning by 2-0 scores before bowing 3-2 in the as his team met a highly-favored Berwick championship match to Cornwall Coca Hotel squad in the opening game of the 16- Cola. Coca Cola earned a berth in the final team single Stormont County Fair Fast- by taking St. Eustache 3-1, Mountain 2-1 ball Tournament. The Ingleside team had and Morrisburg 2-1 in 14 innings.
its problems handling the slugging ho-
telers and wound up on the short end of a

-staff photo-

ELECTROHOME

OSNABRUCK CENTRE
537-2101

We're passing on savings to you



save



BANTAM 14"
$399.

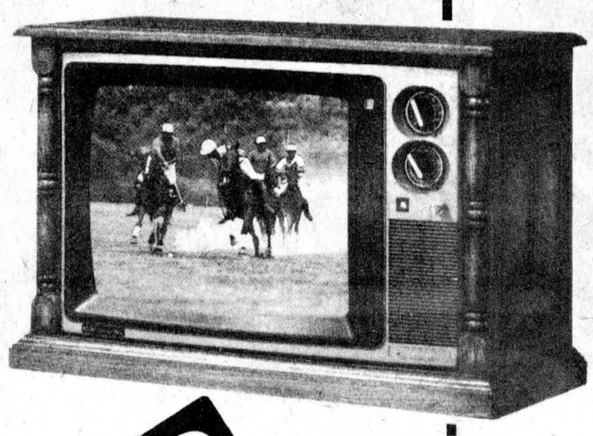

CORTEZ 20"
$719.

ELECTROHOME

DUNBAR 20"
$599.

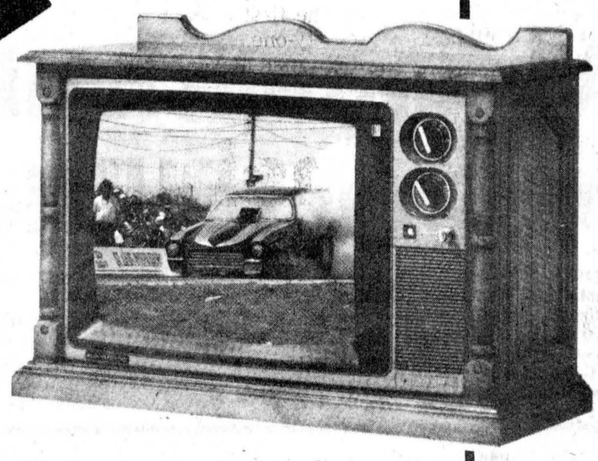

ACADIAN 20"
$719.

CANADIANA

CANADIAN WINTERS ARE ROUGH
THE TOUGH 10 HP. CAN HANDLE IT



PARKLANE 20"
$629.

GRAPHIC 20"
$619.



save save save

THE ALL NEW CIRCUITRY FOR 1978 MAKES THE ELECTROHOME COLOUR PICTURE EVEN BETTER THAN BEFORE!

'77 CLEAROUTS

26" BELWOOD	$749.
20" CAPRI	$499.
20" QUASAR	$499.

EARLY BIRD PRICES

8HP WITH CHAINS	$595.
8HP DELUXE — ELECTRIC START WITH CHAINS	$675.
10HP WITH CHAINS	$695.

THESE PRICES APPLY FOR THE MONTH OF SEPTEMBER ONLY

STEWART ELECTRIC

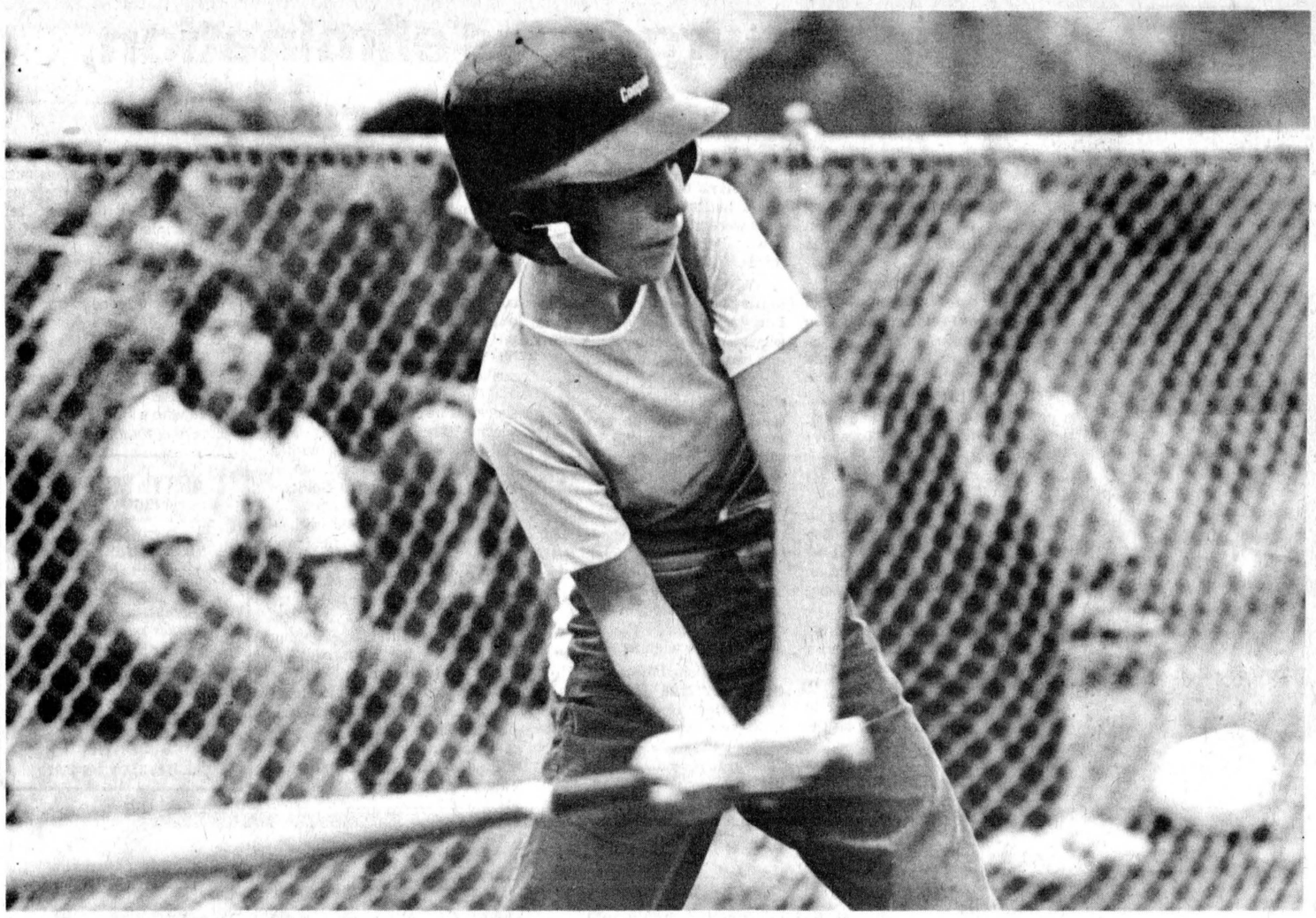

She swings she...

The spirit was in fun rather than in winning Monday as Avonmore ball diamonds were the scene of the first annual Roxborough Township Labor Day Softball Day. Twenty-one teams, with players ranging in age from 10 years and under to men and ladies competed on the ball field with the day ending with a fireworks display. Monkland's Deneene Massia was in the swing of things during her 11-14-year-old girls' division game against Moose Creek.

-staff photo-

Avonmore race results

AVONMORE (Special) - The following are the results from the Farmers sulky races held at the Avonmore Fairgrounds Sunday afternoon.

First Race - Time 2.16: first, Elmaview Debbie (Willis Cross); second, Toision Dor (Gerry Laperle); third, June Prideaur (Percy Keyer). Other finishers were Augie Cass (Ray Thompson).

Second Race - Time 2.18: first, C.D. King (Miles Casselman); second, Lucys Girl (Joe Hebert); third, Sonic (Richard Antelle). Other finishers were Someday Zam (Ray Thompson) and Martin Brook (Gerry Laperle).

Third Race - Time 2.15: first, Vamps Image (Ray Seguin); second, Lady Barbwire (Carl Hebert); third, Tony Cass (Laurie Eastman). Other finishers were Urbana Gal (John Cameron) and Hank Lobell (Bruce Hopperton).

Fourth Race - Time 2.14: first, Elmaview Debbie (Willis Cross); second, Toision Dor (Gerry Laperle); third, June Prideaur (Percy Keyer).

Fifth Race - Time 2.17: first, Lucys Girl (Joe Hebert); second, C.D. King (Miles Casselman); third, Someday Zam (Ray Casselman). Other finishers were Sonic (Richard Artelle) and Martin Brook (Gerry Laperle).

Sixth Race - Time 2.18: first, Lady Barbwire (Carl Hebert); second, Tony Cass (Art Pyke); third, Urbana Gal (John Cameron). Other finishers were Hank Lobell (Bruce Hopperton).

During 1976, 33 Ontario companies exhibited their products as part of Ontario Ministry of Industry and Tourism involvement in three international exhibitions.

Williamsburg's Gerry Belanger gets second career perfect game

CARDINAL (Staff) - Pitching a perfect game in fastball is a once in a lifetime thrill but Williamsburg's Gerry Belanger has doubled his fortune.

The lefthanded hurler mixed strikes and balls perfectly Saturday, facing the minimum 21 batters as the Pioneers blanked the Cardinal Pats 4-0 in the Dundas Fastball League double knockout tournament held as part of this community's Labor Day Weekend celebrations.

Belanger pumped third strike pitches past nine Cardinal batters and only three balls reached the outfield in the game that lasted only an hour.

He pitched his first perfect game two years ago against the Brockville Commercial Stars in a DFL regular season game.

Williamsburg captured the tournament's Madden's Cup and Local 483 Trophy Monday by blanking Brockville 6-0 in the sudden-death championship match.

Williamsburg had advanced to the finals unbeaten in three games but dropped a 4-3 decision to Brockville to force the deciding contest.

The Pioneers jumped on Dale Shannon for five runs in the opening inning and added their final run in the fifth frame when Jim Shaw tripled and scored on an error on the following play. No individual awards were presented but Shaw had to be recognized as a top performer, going eight for 15 at the plate.

Duke Roles was the winning pitcher in the final game, tossing a two-hitter.

Williamsburg nipped Maynard 2-1 in the opening round before Cardinal fell 4-0. Roles stroked a solo homer against the Pats.

Brockville fell victim to the Pioneers Sunday as Bill Hogaboam stroked a two-run homer in the third inning to break a 2-2 tie.

The two teams met again Sunday with the Stars scoring three times in the second and adding the winner in the bottom of the sixth. Williamsburg counted its runs in the top of the sixth when Doug Casselman hit a three-run homer to tie the game.

Tournament Scores
Opening Round
Brockville 3, Iroquois 0
Cardinal 7, Domville 2
Williamsburg 2, Maynard 1
Elimination Games
Domville 8, Iroquois 5
Williamsburg 4, Cardinal 0
Maynard 6, Domville 0
Williamsburg 4, Brockville 2
Brockville 1, Maynard 0 (eight innings)
Championship Series
Brockville 4, Williamsburg 3
Williamsburg 6, Brockville 0

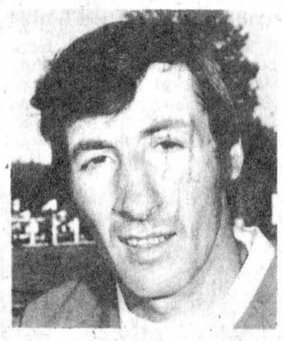

Gerry Belanger
... second perfect game



Jim Shaw
... 8 for 15 at plate

District News

AVONMORE (Special) - A number of friends from here attended the 50th Anniversary of Mr. and Mrs. Ernest Naidow last Saturday at their home in Finch and on Wednesday went to the home of Mr. and Mrs. Bruce Wert at Kemptville the occassion being their 50th Anniversary. Congratulations to both couples.

Mr. W.L. Reade and Miss Reade of Toronto spent the weekend with Sterling Lang and family.

Mr. and Mrs. Ray McElheran, Massena, NY, called on friends here on Thursday.

Visitors on Sunday with Mrs. Fraser MacRae were Mr. and Mrs. Hugh MacMillan, Mr. and Mrs. George Gough, Kingston, Mrs. Ted Ryezko and Miss Angela and Julia Ryezko of Kingston.

Mr. and Mrs. Howard Mills of Lindsay were recent visitors with Miss Ella Mills, Jimmie Mills and Howard Mills.

Visitors with Mr. and Mrs. Ernie Poapst were Mrs. R. Warner, Scarborough, W. Warner and sons Kenny and Garry of Oak Ridge, Mrs. Emma McDermid and Cecil McDermid, Moose Creek.

Mr. and Mrs. Ray London, Montreal, were weekend visitors with relatives here in Avonmore.

Mr. and Mrs. Ronald Arbuthnot and sons of Toronto, visited the first of the week with the formers father, Allan Arbuthnot, and Jimmie Arbuthnot.

Fall SPECIAL
On Pools
INSTALL IN THE FALL
1. Homeowner can landscape immediately in the spring.
2. Prices are lower.
3. Avoid 1978 price increase.
IN STOCK — 16' X 32' In-ground
CHECK OUR FACILITIES FOR SERVICE, PARTS AND CHEMICALS — WE SERVICE WHAT WE SELL.
BUSTER CRABBE POOLS
AQUA-FUN POOLS
490 Fred St., Winchester
Sales — Larry Berry
Installation — Lyman Holmes
Inground and Above Ground
Telephone 774-2341

40 KILOMETERS
BIKE-A-THON
EVERYONE WELCOME TO PARTICIPATE
Sunday, Sept. 25
LEAVING 9AM FROM CHESTERVILLE SPORTS
Sponsored by
CHESTERVILLE JETS HOCKEY CLUB
(LAST YEAR'S LEAGUE CHAMPS)
Entry fee of $1.00 entitles participant to a chance on their choice of a men's or ladies' 10-speed bicycle to be drawn following the completion of the Bike-a-thon
THE PRIZE SUPPLIED BY CHESTERVILLE SPORTS
ALL PROCEEDS TO GO TOWARDS 77-78 EXPENSES OF CHESTERVILLE JETS
FOR INFORMATION AND ENTRY FORMS CONTACT CHESTERVILLE SPORTS
448-2843

BRIGGS & STRATTON
SMALL ENGINE
PARTS
WISCONSIN
MTD • BOLENS
Dealers & Garages Check Our Prices Before You Buy!
POWER PRODUCTS LAWSON TECUMSEH PEERLESS
WHY WAIT FOR THAT PART WHEN WE MAY HAVE IT IN STOCK
STEWART ELECTRIC
OSNABRUCK CENTRE
537-2101

CHESTERVILLE JETS
HOCKEY CLUB
PRE-SEASON TRAINING CAMP
ANYONE WISHING TO TRY OUT FOR THE 1977-78 TEAM COME TO:
RUSSELL ARENA
Sun., Sept. 18
5pm to 7pm
FULL EQUIPMENT NECESSARY

SAUVÉ REAL ESTATE LIMITED
39 Main Street North
ALEXANDRIA, ONTARIO
(613) 525-2940
'ASK A SAUVÉ MAN, HE'LL GLADLY HELP YOU'
FOR SALE
MOOSE CREEK AREA — 193 acre farm, older home, large barns, good land (MLS).
125 ACRE FARM — Good home and out buildings (MLS).
AVONMORE AREA — Excellent building lots, near school, churches, etc. (MLS).
54 ACRES — Of clear farm land - producing good corn crops (MLS).
FINCH AREA — Nearly new 3-bedroom bungalow on one acre lot (MLS).
ON HIGHWAY 43 — Beautifully finished 3-bedroom bungalow, new well (MLS).
11 ACRES — Clear agricultural land on highway 43, excellent building site (MLS).
Many properties available — Give us a call
Wallace Morris
FINCH — 984-2227

BACK TO SCHOOL
Put your best foot forward in shoes by
ADIDAS • BAUER • PUMA • NORTHSTAR
SPECIALS
Adidas Rom 16.96
Adidas Olympia 14.95
— JUST ARRIVED —
Girls Adidas Gymnastic Leotards
ADIDAS
TRAINING SUITS — T-SHIRTS — TOTE BAGS — SHORTS
We specialize in
School and Team Jackets - Uniforms - Trophies and Awards
Winchester Sporting Goods
master charge
Store Hours Mon. - Thur. 9:00 - 5:30
Fri. 9:00 - 9:00
Sat. 9:00 - 5:30
CHARGEX
Phone 774-3346

SUMMER CLEARANCE SALE
Case Lawn and Garden Tractors
- 8 to 16 horsepower models
- High-clearance or low-profile
- Hydraulic or mechanical drive
- Combines power with smooth ride
- Year 'round attachments
220 10 h.p. Hydraulic Drive $1695
646 Loader 16½ h.p. $3295
COMPACT VERSATILITY
600 Lb. Lift Capacity
case
CASE COMPACT LOADER/TRACTOR
- Exclusive Case Hydraulic Drive
- Hydraulic Attachment Lift. Standard
- Single Lever Bucket Control
CALL US FOR A PERFORMANCE DEMONSTRATION
Winchester 774-2834
ACRES EQUIPMENT LIMITED
Toll Free Long Distance 1-800-267-8235



Individual award winners

Mountain ladies walked away from the sixth annual Chesterville Ladies Fastball Tournament on the weekend with every award possible. The area team captured the grand championship with four straight wins, the last 5-0 over defending champion Tillsonburg. The team's shortstop, Marilyn MacLean, was selected the tournament's most valuable player and Mountain pitcher Lori Boyce was the top hitter with seven safeties in 16 trips to the plate. Shown above is tournament secretary Edythe Cameron, left Marilyn MacLean, Lori Boyce and tournament chairman Bob Williams.

-staff photo-

Williamsburg faces elimination, Pats win pair with late rallies

WILLIAMSBURG (Staff) - Ninth inning rallies by the Cardinal Pats have left the Williamsburg Pioneers facing elimination in the semi-finals of the Dundas Fastball League.

The Pats came from behind twice last week in posting 3-2 and 5-4 decisions to claim a 3-2 lead in games in the best-of-seven series. Brockville took Maynard 6-1 and 5-1 to sweep the other semi-final set in four games.

The Pioneers were in a must situation last night (Tuesday) when they hosted the Pats. A seventh game, if necessary, is set for 8pm Thursday at Cardinal.

Tuesday's contest was a pitcher's duel with Ted Hoy coming away the winner with the winning run being scored as an umpire's decision was being questioned.

The Pats took the lead in the third inning when Hoy tagged a Doug Casselman service over the centre field fence.

Williamsburg came back in their half of the frame to tie the score and leave the bases loaded. Paul Beckstead led off with a single and Roger Morrell reached base safely on an error.

Morrell tried to turn the hit into a two-bagger and while the Pats were attempting to run him down, Beckstead scored from third.

Williamsburg moved in front in the bottom of the eighth when Larry Cooper singled, went to second on an error, stole third and scored on an overthrow.

The Pats rallied in the top of the ninth with Dave Kiah reaching base on an error and moving to second on Ed St. Louis' sacrifice. Mike Skakum followed with a bloop hit to right centre field.

Williamsburg centre fielder Gerry Belanger fired the ball home but umpire John Kolff ruled Kiah safe but catcher Hogaboam disagreed. In the mean time, Skakum came around and scored the go-ahead and eventual winning run.

Hoy finished the game with a two-hitter and Casselman a three-hitter. Hoy gave up two walks and fanned nine Pioneers as Casselman issued one free pass to first in striking out four batters.

Hoy was not as stingy Thursday night but he was the difference in the game, connecting for a run-scoring single in the bottom of the ninth to snap a 4-4 tie.

Hoy was tagged for eight safeties and two walks in striking out seven batters as losing pitcher Casselman issued five hits and a walk. He had three strikeouts.

The Pioneers broke the scoreless tie in the sixth frame by scoring three runs. Roger Morrell got the rally rolling with a single but he was forced out at second on Hogaboam's fielder's choice.

Casselman followed with a double down the right field line and Belanger tripled to right centre to score two runs. Gerry Morrell then singled to left centre to score Belanger.

With two out in the bottom half of the inning, Kiah tripled to right field and scored on the ensuing play when catcher Hogaboam tossed a return pitch wide of Casselman.

Williamsburg increased the margin in the next frame when Roger singled and Hogaboam doubled him home with two out.

Again with two out, the Pats went to work with Ed Orzel slicing a triple to right field. Hoy walked and Larry Patterson followed with his second homer of the series, a three-run shot over the centre field fence to knot the score.

In the bottom of the ninth, Neil Forbes and Jim Barbour each reached base on errors before Orzel struck out. Hoy followed with a single to left field to score the winning run.

PARTY SUPPLIES
AND SERVICES
WEDDINGS
MIXED PARTIES • DANCES
PLASTIC CUPS, BULK PEANUTS
— RENTALS —
Liquor Dispenser, Beer Trough
PICKUP AND DELIVERY
MEAT & CHEESE PLATTERS
ICE BLOCKS & CUBES • MIX
MIKE DEAN
BUTCHER
CHESTERVILLE • 448-2822

Rose Hauch claims two more awards

MONTREAL (Staff) - Chesterville's Rose Hauch added another honor to her credit when competing in the Canadian Junior Track and Field Championships here recently.

Rose collected a first place finish in the senior women's shot put event and added a second in the discus event.

Julie Holmes of Winchester also picked up a pair of second place finishes in the junior women's 100 and 200 metre races. She also was a member of the Ontario team that won the 4x100 metre relay.

In operation for a year and a half, the Ontario Ministry of Industry and Tourism energy bus has visited 314 companies, identifying potential savings of $4.6 million in electric power, $2.02 million in heating insulation, $5.7 million in waste heat and $6.07 million in water.

SUMMER CLEARANCE
SALE
20% OFF ON IN STOCK ITEMS
SOFTBALL GLOVES • BICYCLES
FISHING EQUIPMENT • GOLF CLUBS
CHESTERVILLE
SPORTS
SOUTH ST. EAST
448-2843

12½%
RESIDENTIAL
Second Mortgages
"The Best Deal For Homeowners"
• BUYING A HOME • SELLING A MORTGAGE
• CONSOLIDATING DEBTS • HOME IMPROVEMENTS
• MORTGAGE COMING DUE • CASH FOR ANY PURPOSE
100% FINANCING AVAILABLE
VIC BLAKE
443-3735 — 443-3633
596 NOTRE DAME
EMBRUN, ONTARIO
"Your Independent Mortgage Broker"

CO-OP
Fall Yard & Home Days



CO-OP SPECIAL
SALE
3.99 each

CO-OP Sonic all season anti-freeze gives year round protection
Sonic is an all season permanent anti-freeze and coolant that protects against summer boil-over and winter freeze-up. Won't evaporate, boil or foam away. Good from −64°C to 136°C. 160 oz. 548-008

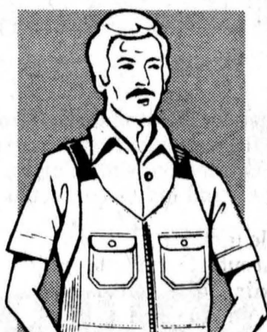

Work Socks 2.15 pair
Wool reinforced with nylon absorbs excess moisture without feeling damp. Grey/White. Size 11. 565-165



Zip-front overall 17.95 each
High back style with 6 pockets, hammer strap and rule pocket. Elastic adjustable shoulder straps. Navy denim. Leg 30, 32". Chest 34 to 46. 546-698



Polypropylene utility rope 1.09 50 ft.
General purpose poly rope has many uses around home or cottage. Tough enough to be used as rope line. 5/32" diam. 565-908

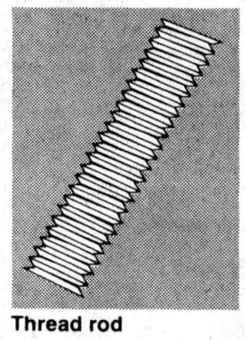

Thread rod
Bare metal construction.
5/16" x 36". 559-541 Each 50¢
3/8" x 36". 559-542 Each 60¢
1/2" x 36". 559-544 Each 95¢

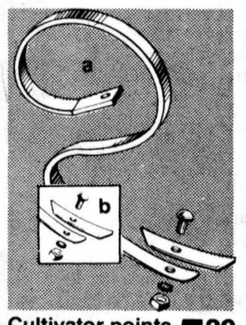

Cultivator points and 'S' tines 5.29 set
Farm Sale Price
a- Suitable for Triple K and most other cultivators. With point, nut and bolt. 3 year warranty on tine.
b- Cultivator point w/nut and bolt. (K-54) 529-000 Farm Sale Price .....89¢

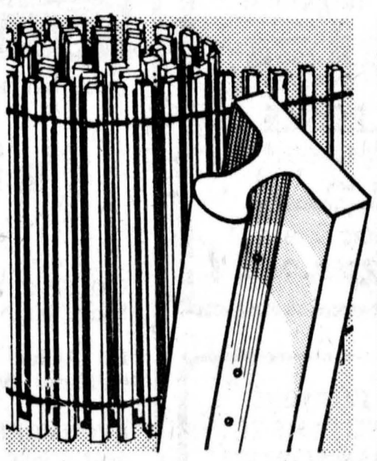

Snow fence
Made of first-grade 3/8" x 1½" pickets spaced 2" apart. #13 gauge galvanized horizontal wires. Protected with red oxide paint. 48" high.
50 ft. roll: 562-001 $22.95
100 ft. roll: 562-002 .....$45.00

7 ft. lightweight T-rail post with clips 2.49 each
Approximately 75% as strong as regular weight posts. Adequate for light duty application such as backyard fencing. 563-492



Mini stock prod with batteries
Practical and convenient. Durable plastic case with cover. 50 volt (35 milliamps) from three 1.5 volt penlight batteries. NO DANGER to animals. 579-674

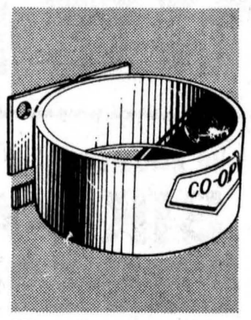

Mineral bowl 7.25 each Farm Price
Epoxy-lined durable steel construction. Complete with U-bolt. 532-002

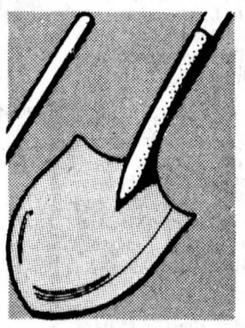

Hollow back shovel 7.75 each
Round point, heat-treated blade is black satin lacquer finished. Ash handle is clear lacquered. Long handle. 590-027

UNITED CO-OPERATIVES OF ONTARIO
CHARGEX WHERE AVAILABLE
CHESTERVILLE 448-2377
FINCH 984-2450
CORNWALL 933-4935
FINANCING AVAILABLE THROUGH
PRICES IN EFFECT UNTIL SATURDAY, SEPTEMBER 17, 1977

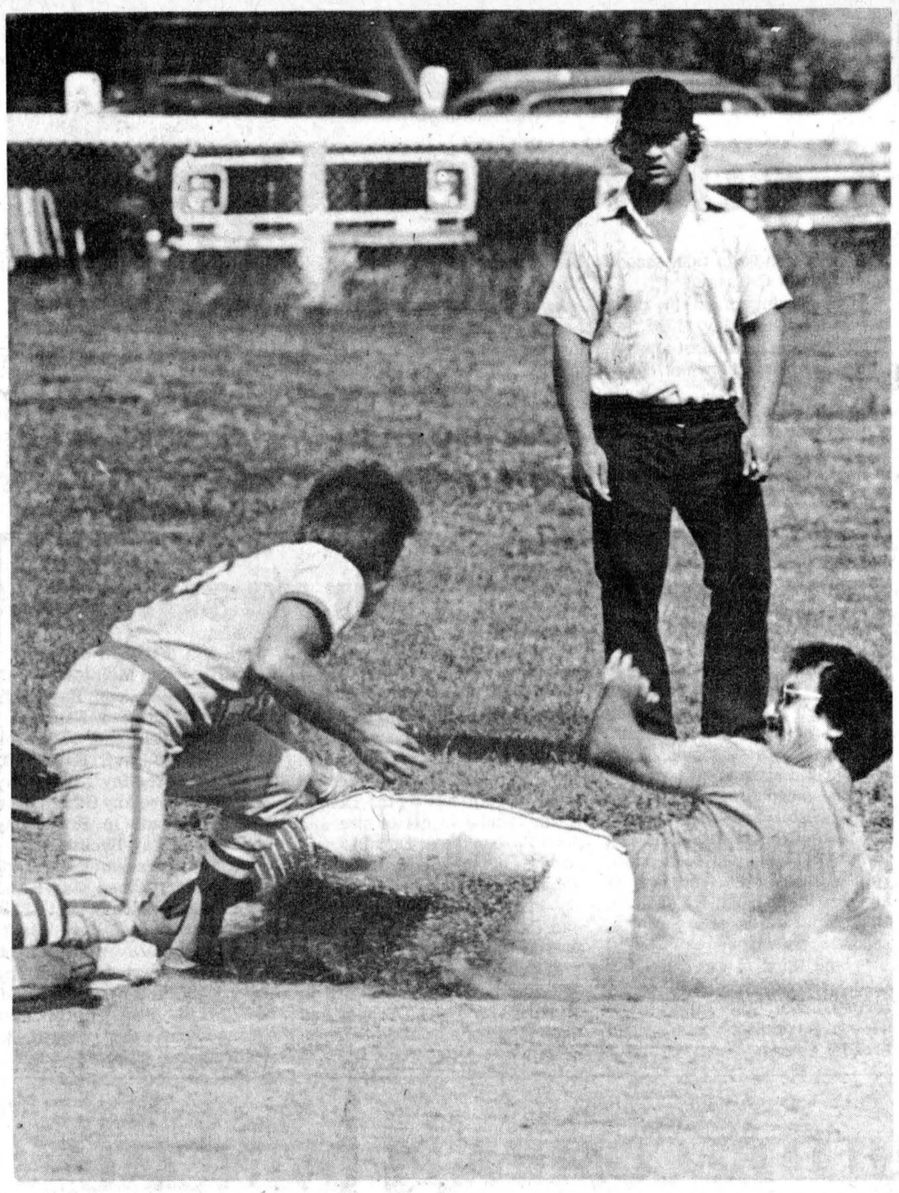

Waiting for the call

Cornwall's Coca Cola utilized single inning rallies to knock off opposition enroute to claiming the Stormont County Fair Fast ball Tournament championship on the weekend. The Cornwall squad scored three times in the third inning to down Berwick Hotel 3-2 in the final inning. They overcame a 1-0 defecit to St. Eustache in the first round with a three-run rally in the top of sixth inning. The umpire, in the above photo, is watching this play at second base during that sixth frame rally as the St. Eustache second baseman puts the tag on a Coca Cola baserunner to halt the rally.

-staff photo-

Coca Cola tops Berwick in Stormont Fair final

NEWINGTON (Staff) - Cornwall teams have the unusual knack of coming up extraordinarily tough when participating in the annual Stormont County Fair Fastball Tournament.

The O'Neill Oldtimers came up big last year and the seaway city's Coca Cola squad delivered in the clutch this past weekend.

Coca Cola, with Blair Monroe and George Hillis handling the pitching chores, had a difficult route in earning a berth in the championship contest.

They took St. Eustache 3-1 in the opening round before downing Mountain 2-1 and squeezing by the Morrisburg Loyalists by a similar 2-1 margin in 14 innings in the semi-finals.

In the championship game, Cornwall boys put it all together in the third frame with three runs as they beat Berwick Hotel 3-2 to win the coveted Stormont County Fair Trophy.

Berwick scored its runs in the sixth frame when Dan Hogaboam touched eventual winning pitcher Blair Monroe for a two-run homer to close the margin.

Hogaboam was the losing pitcher. In Coca Cola's winning rally they collected two hits and Berwick committed a pair of errors.

Coca Cola also claimed the individual awards with shortstop Gilles Viau being named the most valuable player and Monroe and Hillis sharing the best pitcher award.

Monroe worked 16 innings and yielded only three runs in striking out 20 batters. Hillis pitched 18 innings, and gave up six hits and one earned run in fanning 17 batters.

Morrisburg's Jim Morrell received special mention in giving up four funs in 25 innings. He had 25 strikeouts.

Tournament Scores

Opening Round
Berwick 6, Treasure Inn 1
Parkway 1, David Brown Const. 0 (eight innings)
Cornwall 7, Osgoode 4
Easton's Corners won by default over Alexandria
Squire Shop Oldtimers 10, Brinston 4 (six innings)
Morrisburg 8, Stormont Countymen 2 (six innings)
Coca Cola 3, St. Eustache 1
Mountain 2, Madawaska 1

Quarter-Finals
Easton's Corners 2, Cornwall 0
Berwick 2, Parkway 0
Morrisburg 7, Squire Shop 0 (five innings)
Coca Cola 2, Mountain 1

Semi-Finals
Berwick 2, Easton's Corners 0
Coca Cola 2, Morrisburg 1 (14 innings)

Championship Game
Coca Cola 3, Berwick 2

'77 Dodge Trucks have got it where it counts.



1. Price 2. Mileage
3. Payload

Since 1941 Steinberg MOTOR SALES LIMITED

Williamsburg 535-2052

We Service What We Sell

Dodge CHRYSLER Dodge Trucks SALES/SERVICE

BECKER'S STORE
Open 9:00 a.m. to 11:00 p.m.
7 days a week
KING ST. CHESTERVILLE

MIKE DEAN BUTCHER
CHESTERVILLE
448-2822

Claude's Manufacturing & Upholstery
Free Estimates
MOREWOOD, ONT. 448-2233

WINCHESTER SPORTING GOODS
FROM PEE-NUT TO PRO
WHERE THE GOOD SPORTS GO
774-3346
STORE HOURS
Mon.-Thurs. - 9:00-5:30
Fri. - 9:00-9:00
Sat. - 9:00-5:30

MILANO RESTAURANT
Take Out Pizza
448-2051 448-3392
CHESTERVILLE, ONT.

Home Hardware
FULTON BROS LTD.
Your Home Hardware Centre and M&M Grocery
FULTONS TV AND APPLIANCES
448-2195
GE

MD TUNE - UP
MOBILE SERVICE to
MOTORCYCLES SNOWMOBILES
CARS — TRUCKS
TRACTORS
DENIS MADORE
984-2204 FINCH

A&R Grégoire Automobile Ltée., Ltd.
EMBRUN
443-2885

Community Shopping Centre
A. T. DAVID & SONS
Ladies & Gent's Ready to Wear
Home Furnishings, Gift Wear & Foot Wear
CHESTERVILLE 448-2370

CARL'S RADIO & TV
DEALERS IN
PANASONIC, MAYTAG, ADMIRAL
FINCH, ONT. 984-2050

Ron Armstrong INSURANCE AGENCY LIMITED
GENERAL & LIFE INSURANCE
BOX 128 — CRYSLER
987-2117

N. Beehler Electric Ltd.
SPECIALIZING IN
ELECTRIC HEATING
Commercial & Industrial
BERWICK, ONT. 984-2877

Compliments of
RECREATION DEPT.
Village of Chesterville

Compliments of
RECREATION ASSOC.
Village of Finch

dan's shoppe
Ladies' & Men's Clothing
CHESTERVILLE
448-2592

Sports Wear sales rep.
Peter DeRooy, 448-3186
D. LATREMOUILLE LTÉE
EMBRUN

H & L CONSTRUCTION
CUSTOM HOMES • GARAGES
RENOVATIONS
Aluminum Siding
FRED LOBB 448-2955
ROY HANSMA 774-3931

BOGART MOTOR SALES LTD.
NEW & USED CARS
WESTINGHOUSE APPLIANCES
BOMBADIERS — SKI DOO
CHESTERVILLE 448-2488

SPORTS CALENDAR

Wed., Sept. 7

7:15pm - Chesterville hosts Finch in first game of ODMSL midget girls final series
8pm - Berwick hosts Newington in deciding game of ODMSL midget boys semi-final series

Thurs., Sept. 8

8pm - Cardinal Pats host Williamsburg Pioneers in seventh game, if necessary, of Dundas Fastball League best-of-seven semi-final series
6:45pm - Crysler host winner of Tuesday's Ingleside-Chesterville game in first game of ODMSL peewee boys final series
8pm - Berwick at Newington and Osnabruck Centre plays at Roxborough Township in fourth games of best-of-seven North Stormont Fastball League semi-final series

Fri., Sept. 9

- 46th annual Chesterville Fair opens

Sat., Sept. 10

- Second day of judging, displays and fun at the 46th annual Chesterville Fair

Sun., Sept. 11

- Final day of fun at the 46th annual Chesterville Fair

COMPLIMENTS OF
NANCY'S BEAUTY SALON
and
MAC'S BARBER SHOP & HAIRSTYLING
CHESTERVILLE 448-2393

Al's Garage
GENERAL REPAIRS
SUNOCO PRODUCTS
CHESTERVILLE
448-2070

SERVICE Bryon: 984-2369 Shop: 984-2991
SURGE DAIRY SANITATION
PETER BABCOCK LTD
Dairy Farm Equipment
SURGE Sales & Service
448-2909

Earl's Meats
Custom Slaughtering
CHESTERVILLE 448-2324

AL-MOR LADIES WEAR
NUMBER ONE IN
QUALITY AND SATISFACTION
CHESTERVILLE
448-3370

ROBERT LALONDE CONSTRUCTION
CABINETS • SIDING
REMODELLING
MOREWOOD • 448-2290

W.G. BROWNLEE & SON SPORTING GOODS
BAUER - LANGE - ADIDAS
COOPER - KOHO
C.C.M. - LOUISVILLE
984-2234 • FINCH

THE COUNTRYBOY The Complete Man's Shop
Winchester, Ontario
774-3341

Nestlé (Canada) Ltd.
CHESTERVILLE ONT.

Compliments of
QUEENSWAY TANK LINES
448-2381

REALTOR Royal Trust THE SIGN THAT SELLS
BERT BEGG
Real Estate Sales
2679 Alta Vista Drive
Ottawa, Ontario, K1V 7T5
Bus. 733 9100
Res. 1-987-2922 (Chrysler, Ont.)

Monast's
HAULAGE & BACKHOE SERVICE
CHESTERVILLE, ONT.
448-2856 448-2168

THOMPSON ELECTRIC
ELECTRIC HEATING
Domestic & Rural Wiring
CHESTERVILLE 448-2083

SULLIVAN BROS.
GENERAL CONTRACTORS
Air Compressors - Building Moving
Dozers - Loaders - Building Heaters
CHESTERVILLE 448-2332

FRED S. COONS INSURANCE AGENCY LTD.
CHESTERVILLE
448-2398

McCLOSKEY HOTEL
FULLY LICENSED
FOOD — ROOMS
448-2302 Chesterville

LANNIN'S GARAGE
General Repairs Tune-Ups
WELDING
CHESTERVILLE • 448-2361

L. MONTCALM
See our large display of quality bedding and Hot-Point Appliances
Open Evenings
Moose Creek 538-2251

Cy's Produce
Chesterville, Ont.
448-3212

LEITRIM READY-MIX LTD.
Concrete Ready-mixed
GUARANTEED STRENGTH
QUALITY & SERVICE
LEITRIM — 822-0513

Ted MORAN & Sons
TRUCKING • BULLDOZING
COMPRESSOR & BACKHOE SERVICE
FINCH • 984-2363

BICCUM McINTOSH Real Estate Limited Broker
Chesterville 448-2854
Winchester 774-2832
South Mountain 989-2157

Monast Lanes
6 Lanes
AUTOMATIC PIN SETTERS
Open Bowling
Friday, 7 to 9 p.m.
Saturday & Sunday Afternoons
448-2168

You can have this space for $2.00 per week. Ph.-448-2321

Mike's AUTO BODY
MAIN ST., CHESTERVILLE
448-3325
Complete Collision Repairs
Wheel Alignment — Painting & Customizing
"The Quality goes in before the paint goes on"

MOREWOOD SHELL SERVICE
Sales and Service of all tires pick-up & deliver
24 hr. towing service & minor repairs
448-2635 G. Baker



What's your call?

The umpire's game is as tough as the game he is making decisions in. Base umpire Ken Williams had to be sharp on this play as the Ottawa Valley Juniors second baseman Brenda Pilon made the grab, tagged the sack and stepped away just in time as an unidentified Ingleside player arrives on the scene. Umpire Williams is watching the play tentatively before raising his right arm to signify an out. Ottawa Valley won the game 10-2 to claim the consolation round title of the sixth annual Chesterville Ladies Fastball Tournament. -staff photo-

Fred Harper cards 74 to win Cedar Glen Open

WILLIAMSBURG (Special) - On Monday Sept. 5, the fifth annual Cedar Glen Open had the largest turnout ever for this event with 102 golfers taking to the links to compete for the more than $1000 in prizes.

In A class, Fred Harper was equal to the challenge as he scored a round of 74 to lead the field. Close behind him came Gary McMillan who was even strokes with Fred after 12 holes.

Then came the infamous number 13 and Gary dropped three strokes behind. He was able to recover only one stroke as he finished with a 76 for second low cross in A class.

In B class, Fred Devaul led the field with an excellent 74 and right behind him was Jim Angel with a 76. In Jim's round he carded five birdies, four pars, seven bogies and two double-bogies. Meanwhile, Fred was steady as he shot 14 pars and only four bogies.

In C class, Dr. Donald Argue traded his scalpel for a set of golf clubs and proved to be equally as competent on the course as in the operating room, playing a steady round of 88.

Two strokes back was Jim Notman, who despite a horrendous eight on number five hole, carded a 90 to take second low gross in C class.

Other winners in A class were Doug Barkley third low gross, Ralph Duvall first low net, Jim Edgar second low net, Terry Mason third low net.

In B class, Harry Gatward was third low gross, Brent McIntosh fourth low gross, Bernie Curran fifth low gross, Ron Alexander sixth low gross. Bev Barkley first low net, Rick Morran second low net, Larry Harper fifth low net, Bill Lawlor fourth low net, Rick Barkley fifth low net, and Kevin Duvall sixth low net.

In C class, Harold J. Armstrong was third low gross, Earle Jeacle fourth low gross. Gord Sawton fifth low gross, Dick Sculthorpe first low net, Jack M. Barkley second low net, Eric Johnson third low net, Dwain Hess fourth low net and Keith Henry fifth low net.

The staff and management of Cedar Glen would like to thank all of the golfers who participated and those who helped with the tournament. We would also like to thank Molson Breweries Ltd., co-sponsor and Ault Foods Ltd. for thier donation.

Stormont Fair results

SHEEP

Gerald Hunter of Smiths Falls was the Premier Exhibitor in Saturday's sheep judging, taking even first place finishes, six seconds and three thirds in the class's 12 divisions.

He placed first and third in the Leicester and Cheviots ewe two teeth, first and second in ewe full milk teeth, two tooth ram, ram with full milk teeth, get of sire, breeder's herd; Hampshire, Dorsets, Oxfords and Suffolks, second and third in ewe two teeth, firts and third in ewe full milk teeth, second, ram two teeth, second, ram full milk teeth, second get of shire and second breeder's herd.

In the Leicester and North Country section Donald Acres was second in two-tooth ewe; John Brabec third in ewe full milk teeth; Donald Acres second in two-tooth ram and second in ram full milk-teeth; John Brabec third in ram full teeth; Donald Acres second in get of sire and John Brabec third; Donald Acres second in breeder's herd and John Brabec third.

In the Hants, Dorset, Suffolks and Oxfords, Donald Acres had first in two-tooth ewe, two tooth ram full-teeth ram, get of sire and breeder's herd and third in breeder's herd. John Brabec had third in get of sire and breeder's herd.

FRUITS

APPLES - Five McIntosh - first, Susan Hardie, second, Fay Beckstead. Five Show or Fameuse - first, Fay Beckstead. Five Golden Russets - first, Fay Beckstead. Five Wealthy - first, Fay Beckstead. Five Any Other - first, Fay Beckstead. 10 Preserving Crab - first, Fay Beckstead.
MELONS - Muskmelons, first, Kathy Miller, second, Fay Beckstead. Watermelon - first, Lois Hickman, second, Fay Beckstead, third, Kathy Miller. Citron - first, Ken Rupert, second, Kathy Miller, third, Fay Beckstead.
SPECIALS - Best Fruit Basket Arrangement - first, Fay Beckstead, second, Margaret Bunton.

ODMSL finals underway

(Staff) - The Newington squirt boys ball team is the only Osnabruck and District Minor Softball League champion to be crowned to date.

The Newington boys polished off Crysler in three straight games to win their division playoff final series.

The five other divisions will be starting thieir best-of-five championship series sometime this week or early next week.

In the peewee boys division, Chesterville, Crysler and Ingleside finished their round robin playoff format tied. Second place Ingleside and third place Chesterville were to play a sudden-death game Tuesday night with the winner opening the final series in Crysler at 6:45pm Thursday.

The upset of the season came in the bantam boys' section with Chesterville taking Berwick 13-7 and 12-9 to advance to the finals against Ingleside. That final series opens in Ingleside at 7:15pm tonight (Wednesday).

Chesterville has already qualified for the finals in the midget boys division and Berwick and Newington will play the deciding contest in their semi-finals series. They are currently tied at a win apiece with the third game scheduled for Berwick at 8pm tonight (Wednesday). The final series will probably start in Chesterville next Tuesday night.

In the bantam girls division, Finch has stranglehold on the final series leading Crysler by two games. The third and possible final game was to be played Tuesday night.

The midget girls' final set is to start at 7:15pm tonight (Wednesday) with Chesterville hosting Finch. They each advanced to the finals by beating their opposition in two straight games.

Lopsided scores recorded in town league action

(Staff) - Louis' Raiders and the Rockets just didn't have what it takes as they dropped further behind in their respective Chesterville Town Fastball League semi-finals Monday night.

The Bill Willies hammered the Raiders 20-1 in the first game and the Funky Farmers pasted the Rickets 23-6 in the second half of the double-header.

The Willies and Farmers now lead their respective best-of-seven series by 2-0 game leads. Playoff action has been postponed this Sunday because of the fair and it will resume the following Sunday.

The Bill Willies spared most of the power until the late stages of the contest as the Raiders had problems getting moving.

The Raiders scored their lone run in the third frame and only managed to get eight men on base.

The Bill Willies struck for four runs in each of the first and third innings. They added a pair in each of the fifth and seventh and sent eight runs across the plate in the sixth.

Vernon Symonds had a big night for the Bill Willies scoring four times.

The first two frames hurt the Rockets as the Funky Farmers rallied for a 13-3 lead. The score went to 14-4 in the next inning before the Farmers scored four more in the sixth and five in the seventh.

Jack Plummer, Richard McMillan and Gerald Desormeaux all crossed the plate four times for the winners.

GRANT DUCOLON
Windows & Doors
2" INSULATED ALUMINUM DOORS & 3 CHANNEL ALUMINUM WINDOWS
FREE ESTIMATES
346-5424


It's Home Improvement Time
No Job Too Big - Or Too Small
Cement floors block basements
HOME IMPROVEMENTS
Additions - Alterations
Aluminum Siding
GARAGES - CAR PORTS
OUR SPECIALTY CUSTOM BUILT HOMES
CHOICE LOTS IN REGISTERED SUBDIVISION FOR SALE
VAN KESSEL CONSTRUCTION
CHESTERVILLE
448-2832


VISIT TORONTO
Home of the CN Tower and the Blue Jays
Enjoy the
LORD SIMCOE'S
GETAWAY 2 NITE SPECIAL
for two includes:
- Free admission to the CN Tower
- Modern guest room for 2 nights
- Dinner one evening at the famous Captain's Table
- Continental breakfast one morning, full American breakfast one morning.
- Free overnight parking (From 6:00 p.m. to 8:30 a.m. only each day)

$69.90 subject to advance registration and you can stay an extra night for only $23.00 double
See your travel agent or reserve direct. Inquiry for Blue Jay tickets can be made through our transportation desk.
Lord Simcoe Hotel
150 King St. West, Toronto Tel: (416) 362-1848
© CN TOWER LTD 1973 TM

BEFORE, YOU COULD BECOME A PROVINCIAL MILLIONAIRE ONLY IN OCTOBER, DECEMBER, FEBRUARY, APRIL, JULY OR SEPTEMBER.

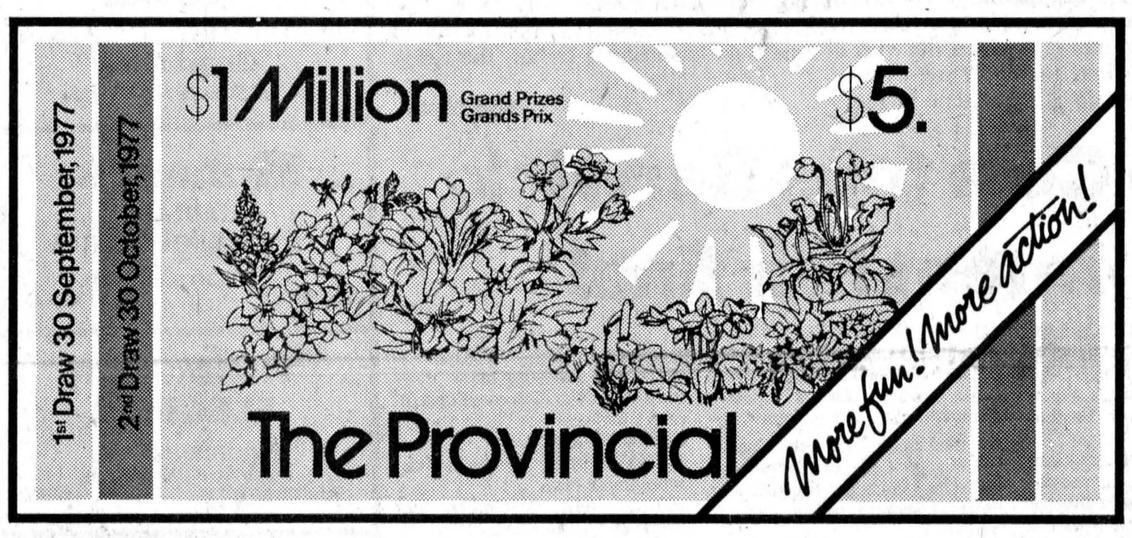

NOW, EVERY MONTH IS WIN-A-MILLION MONTH.

Now the Provincial Lottery gives you more fun, more action, more chances to win $1 million (tax free). Look what's happened:

NOW A MONTHLY DRAW
Now there are 12 Provincial draws a year - one each and every month. And any one of those draws could make you a millionaire.

6 CHANCES TO WIN A MILLION FOR JUST $5
Each $5 ticket (good for two draws) gives you six chances to win $1 million, four chances to win $100,000 and thousands of other tax free prizes.

EACH TICKET GOOD IN TWO CONSECUTIVE DRAWS
That's right. The ticket you buy today gives you three chances to win a million in this month's draw and three more in next month's.

MORE FUN PLAY THE DOUBLEHEADER
There's a new Provincial ticket on sale every month. So you can add the live chances left on your old ticket to the first chances on your new one.
Play the Provincial every month. It's a better chance for everyone.

The New Provincial
A better chance for everyone.
ONTARIO LOTTERY CORPORATION
NOW A DRAW EVERY MONTH

FIRST DRAW SEPTEMBER 30TH. TICKETS NOW ON SALE.