THE WINCHESTER PRESS

VOL. XLIII — WINCHESTER, THURSDAY, OCTOBER 24, 1929 — NO 26

IMPORTANT NOTICE!

For personal reasons, Mr. Wallace is withdrawing his entire interest from our firm on November 1st. It is therefore necessary that all outstanding accounts be settled in full before that date.

We shall continue to carry our usual stock of Feed and Fuel and as we cannot extend any further credit until our business arrangements are completed, we are reducing our prices to a cash basis which will mean better values in all lines and be more satisfactory to everyone.

Your continued good will and valued patronage is solicited.

FENNELL & WALLACE, Winchester, Ont.

RADIO FANS

Fall is here which means longer evenings with your radio. We have full equipment for your radio—B Batteries, Tubes, Aerials, etc.

Call and Hear our New Atwater Kent Electric Radio with Dynamic Speaker. We have the Cabinet Model Now in stock and will be very glad to show it to you if you call.

MELVIN'S GARAGE, Winchester, Ont.

Poultry Wanted

Highest Prices paid for Dressed Poultry. All Poultry must be nicely dressed, and properly bled. Good quality only wanted. Call, Write or Phone for Prices. Phones 616r25 Winchester or 32r25 Metcalfe.

B. McKERCHER, Vernon.

SPECIAL ANNOUNCEMENT

We wish to announce to the general public, that although Mr. J. A. McDougall is confined to his bed through illness, his business is being carried on as usual, and would appreciate the contiuuance of the liberal patronage which has always been extended to this store.

About Radios!

We also wish to announce that we now have on our floor, a splendid assortment of the New De-Forest-Crosley, Majestic and Eveready Radios in the different designs, and would be pleased to have you come and inspect them, as we believe they are the greatest Radio Values on the market today.

A fresh stock of Radio Accessories, Batteries, Tubes, etc., always on hand.

Complete line of Jewellery, including the newest designs of Ladies' and Gents' Wrist Watches priced from $5 up.

Don't forget we have an expert Repair Service on Radios, Watches and Clocks.

McDOUGALL'S JEWELLERY STORE.

MEN'S WEAR - **UTMAN'S** - BOOTS SHOES

RUBBERS—The time of year is here when you need something to keep your feet dry and comfortable. We sell the Miner Brand. ***Miner Means Profit.***

We also have a good line of leather footwear for Men, Women and Boys. Our Prices are Right.

Drop in and see our Mackinaw Coats, Windbreaker, Sweater Coats and Overalls from $1.50 up. Men's Flannelette Shirts $1.25 each. Underwear, light weight, heavy wool, Fleece Lined two piece or combinations.

New Fall Hats and Caps, latest style.

Telephone 65, A. F. UTMAN.

LOCAL AND GENERAL

Premier Ferguson is to speak in Cornwall on the evening of Oct. 28th.

Are you usually tired and out of sorts? If so take Gallagher's Herbal Tonic. It will make you feel like new. Sold by B. F. Smith, Winchester.

Many citizens took advantage of the summer-like weather to motor out to the St. Lawrence highway on Sunday last. It was certainly a delightful day for motoring.

There passed away at her home in Morrisburg, on Saturday October 12th, an old and highly respected citizens of Morrisburg, in the person of Mrs. Emma J. Buchan, widow of the late James Buchan, who predeceased her 34 years ago. Deceased, who was the daughter of the late James Doran and the late Julia Brouse.

With regard to the apple crop this season, P. W. Hodgetts, head of the Department Fruit Branch, says there will be fewer No. 1 apples yet more apples and cleaner apples. He stated that the Ontario apple crop was of better quality than in years and the yield was the greatest since 1925. Weather conditions, however, have resulted in fewer No. 1 apples. In comparison with last year the apple crop is 27 per cent up.

Call Accepted

Word has been received that Rev. Mr. Turner, of Montreal, has accepted the call extended to him about a week ago by St. Paul's Presbyterian Church, Winchester, and the Presbyterian Church, of Winchester Springs.

TO THE ELECTORS OF THE COUNTY OF DUNDAS!

Having been chosen at an open Convention called by the executive of the Liberal Association for the County of Dundas to select a candidate for the approaching election, and having been duly nominated, I wish through the Press to request the suport of all those who may wish some change in the manner of conducting our provincial affairs.

For a number of years the policy of conducting educational matters by the Provincial Government has had the effect of centralizing control at Toronto rather than allowing any independent judgment or independent action by the trustees of the various schools throughout the province. The one man control thus obtained has had the effect of lessening public interest in our school system. It could not be expected when the power of trustees is so limited as at present that the office of trustee would be considered as an honor, or as one enabling the office holder to be of benefit to his immediate section I believe the whole system of administration of Public and High Schools should receive a thorough overhauling, and more power extended to the local authorities who know the requirements of their own particular section.

Taxation, especially the rates imposed upon farm lands, has increased with the result always following an increase of taxation, that the value of the property taxed has been reduced. It has been said by every competent authorities that that the values of farm property in the County of Dundas has decreased one-half in value during the last ten years. This decrease in value cannot be accounted for by reason defiation after the war because farms are selling for less today than before the war took place. The rate of taxation on farm property is accountable to a great extent for decrease in value. At present high taxes, not only reduce the value of the farm, but also reduce its rental value to the owner. These taxes are largely the result of an increased expenditure imposed by the Provincial Government. An example of this increased expenditure may be found in the large sum whice is payable yearly for the building and maintenance of the Provincial Highway along the River St. Lawrence, a Highway benefiting the cities more than the rural districts, because it is a tourist highway, leading traffic away from the rural district towards Montreal aud other places.

There has been no decrease in taxation under the present government, nor any promise of decrease in taxation, and with the adoption of the Old Age Pension scheme an additional burden will be placed upon the property of everybody in this county. The government are assessing the rate payers in the Province through the County Councils 40% of the amount payable by it for old age pension.

I believe that a government which imposes a tax should collect it themselves instead of authorizing the expenditure and forcing payment of 40% of the sum on other shoulders.

At the present time the government has an immense revenue from automobile licenses and the gasoline tax. This revenue should in all fairness be expended upon the different roads of the Province rather than form a fund for the payment of the expenditure on other matters, as is now the case.

Not only will your taxes be increased by reason of old age pension scheme, but the Premier has promised that if elected he will bonus the production of iron in the northern part of the province. There is no particular fund out of which this bonus will come, and it too will add to the immense expenditure already being made.

Liquor Control Act:—With respect to this matter I stand solidly behind Liberal Leader Sinclair in his promise to submit the prohibition question to the people in the form of a referendum or plebiscite, entirely apart from party politics.

In conclusion permit me to say that if I am honored by being elected as your representative, I will do everything in my power to promote the prosperity of the Province of Ontario in general and interests as electors of the County of Dundas in particular. I shall consider it a great favor, therefore, if you will use your influence in my favor and mark your ballot for me in voting which takes place on the 30th. inst.

Your obedient servant
W. HAMILTON.

VOTE HAMILTON FOR LOWER TAXATION!

LOCAL AND GENERAL

The Anniversary Services of the Presbyterian Church, Vernon, are being held this Sunday. There is also a Chicken Supper and Concert on Monday night.

Reserve Monday night, Nov. 18th for the W. C. T. U. Medal Contest, which will be held in the Town Hall.

The Shakespearian Play, "Julius Caesar," which is being put on in Lannin's Hall to-morrow night by the Avon Players, under the auspices of the H. S. Literaty Society, should be well attended. Not often, does one get the opportunity to see a play of this nature presented locally by such a gifted organization as the Avon Players.

Robert Revie has resigned his position with the Canada Life Assurance Company and has become District Representative for the Great West Life Assutance Company with headquarters at Winchester. He is under the direct supervision of W. J. Leonard, formerly of Winchester, now District Organizer at Brockville.

Dundas County Public School Sports were held in Winchester last Saturday afternoon. Weather was favourable and competition keen. In urban section, Morrisburg had a preponderance in numbers, brawn and skill, retaining the shield for another year. Cass Bridge outshone among rural schools, and captured the coveted trophy. Much credit for efficient handling of the events is due Messrs Leslie Dixon and Melvin Scott, clerk and starter respectively.

We have secured the services of Mr. H. Wolfson, who is an expert in Watch & Clock Repairs, and who comes to us highly recommended. Would greatly appreaciate your patronage and we will promise you prompt service and satisfaction. J. A. McDougall.

Mrs. Ritchie and Mr. J. D. Stewart have received word that their cousin, Mrs. David Perrie, wife of Rev. David Perrie, Wingham, Ont., Moderator of the Presbyterian Church in Canada, died on Oct. 18th, at Wingham, Ont., following an operation. Mrs. Perrie visited Mrs. Ritchie and Mr. Stewart for a week in June last at the time of the meeting in Ottawa, of The General Assembly of the Presbyterian Church. Rev. David Perrie is at present in Scotland, having gone there early this month.

Our Regret

The Press regrets that it was unable to use the very excellent report of the Teacher's Convention held at Morrisburg, and sent in by Miss Annie Armstrong. When it came we had already a report of the Convention in type, and could not very well destroy it. This explanation, we feel, is due Miss Armstrong.

Asa Hart Dead

After being confined to Cornwall General Hospital for the past few weeks, Asa Hart passed away in his 64th year, on Tuesday, Oct. 22nd. His wife predeceased him a few months ago. He is survived by one son, Bruce, who resides in the United States. The funeral took place this afternoon from the home of Mr. C. A. Coons. Interment was made at Morrisburg Cemetery

Annual Meeting

The Annual Meeting of the Winchester Citizens' Band was held in the town hall last evening, with a good attendance of members present. After receiving the Treasurer's Report and transacting some general business, the election of officers for the year 1929 30, took place as follows

President—Frank Hogaboam
Vice Pres.—John Johansen
Treasurer—A. F. Utman
Secretary—Sparling Dukelow
Band Master—J. H. Larue.
Business Manager—W. F. Workman

Mrs. Gordon Wright Speaks

A large, sympathetic and enthusiastic audience listened attentively to Mrs. Wright on Tuesday afternoon as she passionately appealed to the electors to give their support to the Prohibition Candidate.

Several stirring campaign songs were sung after which the chairman, Mr. Stobo, in his remarks, urged his hearers to weigh the different issues and let their conscience be their guide in voting. Rev. D. Summers led in earnest prayer. Mrs Wright spoke for an hour. She said she was a Liberal by birth, a Conservative by marriage, and a Prohibitionist by conviction. She showed how the Government C ndidate stands for the wet interests of Ont. and how that the Prohibition Candidate has willingly separated himself from his party when that party lowered the standard of righteousness.

Mrs. Wright further said: "I'd be ashamed to own any W. C. T. U. woman or any member of a W. M. S. who wavers in her vote to secure the election of a Prohibitionist. Don't forget that the forces of hades are arrayed against his election. The bootleggers are working day and night for the Ferguson candidate. Is there a father or a mother that will dare to mark their ballot in favor of a Gov't Candidate? Prohibition is enforced in the U. S. and that country is going ahead so fast commercially that she is drawing from Canada the best of our young life. A greater menace than war threatens us. The enemy is within our gates and the present Gov't is sheltering it. There isn't a country in Canada that has set such a back-wash against Prohibition as Canada. It is the duty of every christian man and woman to do their best to elect the Prohibition Candidate. On the one side is a chance to win back Prohibition. On the other is the licensing of the greatest evil and the greatest stumbling block to righteousness. Choose ye this day whom ye will serve.

Mr. N. W. Beach in a few words said he was pleased to see such a fine audience. He gave his manifesto saying he stood 4-square for Prohibition no matter what part or group it comes from. He asked how the spending of one million dollars a week will improve our social and moral conditions.

A hearty vote of thanks to Mrs. Wright was moved by Rev. J. A. Waddell and seconded by Dr. McKendry.

SOCIAL AND PERSONAL

Miss Lucy McIntosh of Spencerville, spent the week-end at her home.

Miss York of Russell, is spending the week with her aunt, Mrs. J. H. Faith.

Mr. and Mrs. McCrea, of Avonmore, were guests of Mrs. Wm. Gardner on Sunday last.

Mr. and Mrs. Richard Scott spent Sunday, the guests of the latter's mother at Carleton Place.

Mr. and Mrs B. C. George of Mountain had dinner with Mr. and Mrs. Arnold Docksteader on Monday.

Mr. and Mrs. J. W. Ault and family, were week-end guests of Mr. and Mrs. Hugh Allison of Smith's Falls.

Mrs. Arnold Docksteader spent Tuesday and Wednesday with her sister, Mrs. George Beattie of Chesterville.

The Melvin Drametic Club are putting on their new play "Prairie Rose" at Russell on Friday night of this week.

Rev. Dr. McLean and Mrs. McLean of Moose Creek, took dinner with Mr. and Mrs. Alex Summers on Thursday.

Mr. W. J. Robinson, who has been in the Hospital at Toronto for the past few weeks, is reported to be making favorable progress.

Mrs. Geo. F. Armstrong spent a few days the last of the week in Kingston with her daughter Evelyn, who is a student at Queens.

Mrs. Samuel Marlin of Sawyerville, Que., who has been visiting her brother, Mr. D. Beattie and other relatives in this district, is the guest of her niece, Mrs. Geo. Earle.

The Misses Pauline and Edith Docksteader, Kaye Beach, Kenny Cameron, and J. Terry of Ottawa, spent the week-end with the formers' parents, Mr. and Mrs. Arnold Docksteader.

Mr. and Mrs. James R. Thomas of Rochester, New York, announce the engagement of their daughter, Joe Frances, to Mr. Donald Ward Dousett of Maxville, Ontario. Marriage to take place early next month.

Crowded Out

Owing to an increased demand on our space for advertising and an unusual rush for job printing this week, we are forced to leave out our serial story, some news items and a few local advertisements. We trust, however, that our readers will excuse us this week, and we'll be back to normal standing with our next issue.

Majorities at Last Provincial Election

Following is taken from the report published Dec. 2, 1926, of Election in Dundas County giving majorities only.

	Smythe	McCormick
Winchester	276	—
Chesterville	—	15
Morrisburg	—	137
Iroquois	20	—
Total	296	152

Majorities for Smythe, Morewood 45, Connaugh 16, Ormond 18, Pools 20, Cass Bridge 55, Mountain 87, South Mountain 59, Mulloys 99, Summers 54, Annable 35, Dunbar 32

Majority for McCormick, Glen Stewart 24, Haddo 42, Winchester Springs 58, Pleasant Valley 27, Inkerman 29, Hallville 48.

Mr. Smiths majority in the County was 833.

The Election Campaign

The closing days of the election campaign have come, and an intensive series of meetings are being held by the Prohibition forces all over the County. Meetings to be held include the following places:

Friday evening—Cass Bridge School and Vancamp.

Saturday evening—Morewood.

Monday evening—I. O. O. F. Hall, South Mountain, and Froats Hall, Williamsburg.

Each meeting called for 7.45 p. m.

At these meetings a number of good speakers, ladies and gentlemen will be present.

On Tuesday evening at 8. p. m. a grand closing County Rally is to be held in Lannin's Hall, Winchester. Special Speakers will be from Toronto, as well as some of the local men. All are invited to the meetings with a special invitation to the ladies.

Nomination Meeting For Dundas

There was a large and intensely interested gathering of the Electors at the Nomination Meeting at Winchester Springs on Saturday afternoon last. After the Returning Officer had received and approved of the Nomination Paper of each of the three Candidates and declared the necessity of an election the names of the Candidates and their Official Agents wers stated to be: G. H. Challies, Conservative Candidate, Agent, F. W. Broder; J. Wesley Hamilton, Liberal Candidate, Agent, Chas. F. Marselis; N. W. Beach, Prohibition Candidate, Agent, W. J. Cass. The list of deputy-returning officers for the County were then read and the gathering adjourned to the highway to accommodate the large crowd unable to gain access to the Hall. Each Candidate spoke 30 minutes and the Conservative candidate had 15 minutes to reply. Mr. Challies as first speaker devoted his time to the issues he thought should be before the electors totally ignoring the Liquor Control Question. Mr. Hamilton followed with an address stressing the need that it is Time for a Change. Mr. Beach then briefly and cogently explained the situatian in the Province with both parties dubious on Prohibition as indicated by their Leaders and the need for Old Dundas to act consistently and aside from Party vote for the abolition of the manufacture, importation and sale of alcohol for beverage purposes and that as the representative of that sentiment he appealed for the support of all electors and assured them he would support all legislation deemed in the best interests of our County and Province independent of from what source it should arise. The contest is now joined and all Candidates are very busy.

LOCAL AND GENERAL

Watch for further announcement about "Benefit Concert" for the Candian Legion on Nov. 15th.

Service will be held in St. Matthias' Church at 7.30 p. m. The Rev. Alan Gardiner, Asst. Priest of St. Matthew's Church will officiate. Sunday School at 10 a. m.

Would Work for Mr. Beach and Temperance

Rev. Mahlon I. Robinson, of Athens, Ont. writes as follows:—

Dear Editor,—This is just a note of appreciation of your Editorials on the issue to be decided on 30th inst. If I were living in my home county now as I have been for the past five years I would support, with all sincerity, the Candidacy of Mr. N. W. Beach. His independence and prohibition stand will surely commend themselves to the temperance voters of Dundas. This will be a great election for these voters to win.

I am Very Sincerely Yours
Mahlon I. Robinson

A Warning!

Next Thursday night is Hallowe-en night, and boys and girls will be out for fun. That is right, and the more fun they have the better for all. But the Press is authorized to state that any one found damaging property, or placing any obstruction on the streets, will be summoned before the Police Magistrate the next day. Besides Constable Helmer, there will be two other Constables to take names of any who try to damage property or place obstructions on the streets.

Conservative Rally!

A Conservative Rally will be held in Lannin's Hall, Winchester, on Monday, Oct. 28th, at 1 p. m. The speakers will be Hon. G. Howard Ferguson, A. C. Casselman, M. P., Mr. Geo. H. Challies, the Conservative Candidate. Everybody invited to attend.

FOR SALE

100 Stooks of Corn, well loaded with ears and well matured. Apply to McVey Bros.
Phone 619-24 Winchester
26c

EXECUTOR'S SALE OF LAND & CHATTELS

To wind up the Estate of JAMES ALBERT JEFFREY, deceased, there will be sold on the premises, being that Part of the East Half of the West Half of Lot Nine, Concession One, Township of Winchester, lyiny south of the Cross Road on WEDNESDAY the SIXTH day of November, A. D. 1929, at TWO o'clock in the afternoon, the following chattels, namely:

Two half-mows of hay, one cook-stove, one heater, mower, binder, harrow and plow, Half-set double harness, cream separator, table, chairs, and other household furniture, and other articles.

TERMS OF SALE OF CHATTELS

Ten dollars and under, CASH. Over that amount, eight months' credit on furnishing approved joint notes. Four per cent off for cash.

AT THE SAME TIME AND PLACE the said land will be offered for sale SUBJECT TO a reserved bid, and requiring the Purchaser to pay down on the day of Sale Ten per cent of the Purchase Money, and the balance within thirty days thereafter without interest. Further conditions of sale made known upon day of Sale, and on application to J. W. Webb, Esq., R. A. Ball, Esq., and the undersigned,

I. HILLIARD, K. C.
Solicitor for Executors
Ross Morrow, Auctioneer 26-7

Auction Sale

Farm Stock & Implements

As I am giving up farming, I will offer by Public Auction, on lot 14, con. 7, Tp. of Mountain, 4 miles west of Winchester Village, on

Monday, October 28, 1929

Commencing at 1 p. m. sharp, the following:

LIVE STOCK

10 head of High Grade Holstein Cattle supposeed to be in calf. 1 pure bred Percheron Mare 1500 lbs.; 1 Black Shire Horse, 1500 lbs.; Gray Clyde Mare 1200 lbs.

10 Lhoats, weighing about 100 lbs each, 1 Brood Sow.

17 geese, 30 hens, 20 pure bred Plymouth Rock Pullets,

MACHINERY

1 International hay loader, 1 International 14 disc harrow, 1 Deering mower, 6 ft. cut; 1 horse rake, 1 lumber wagon, 1 set steel wagon wheels, 1 hay rack, 1 set double harness, 1 hay fork, rope & pullies, quantity of wood, a quantity of lumber a quantity of fence post, 1 DeLaval Cream Separator, 500 lbs capacity, 1 churn, 1 water tank, Whiffletrees, Chains, Forks, Shovels and many other articles too numerous to mention.

700 bus. Six Row Barley, free from mustard seed; 50 tons of Hay.

THE FARM

At the same time and place, a farm consisting of 50 acres, more or less, will be offered for sale subject to a reserved bid; being north west ¼ lot 23, con. 10, Mountain Township, situated about 4½ miles north-west of Winchester, near the Cloverdale factory. Terms 10% on day of sale, balance in 30 days.

TERMS—All sums of $10 and under Cash, over that amount 8 mos. credit by furnishing approved joint notes or 4 per cent off for cash.

WM. J. CHRISTIE Prop.
Ross Morrow Auctioneer

This Week's Specials

Puffed Rice, 15c per pkg.
Puffed Wheat, 2 for 25c.
Quaker Corn Flakes, 3 for 25c.
Old Dutch Cleanser, 10c.
Golden Wax Beans, 16c.
Victoria Sardines, 17c.
I. M. I. Sardines, 14c.
Victoria Coffee, 1 lb., 70c.
Dollard Coffee, 1 lb., 59c.
Christie Assorted Biscuits, 1 lb. pkg. for 33c.
Choice McIntosh Apples in Bushel Baskets, $2.50, Talman Sweets, $2.50.

Prices with the profit left off. Just for NOW.

FLORA'S
"Victoria" Independent Store.
Telephone 33 Prompt Delivery

The Needlecraft Store

Every variety of Stamped Goods to be had at the Needlecraft Store.

New Stamped Pillow Cases, Luncheon Cloths, Card Table Covers, Handy Bags, Laundry Bags, Aprons, etc.

Embroidery Thread and Needles for all kinds of Work

Hand-painted Cards for all occasions.

IDA F. GARDNER

To Rent

Immediate possession of residence of late G. C. Hart, deceased, located, Main Street east. Apply for terms and inspection of premises to
26-7p. W. J. Cass

WANTED

Small barn or stable that can be easily moved. Apply to Wm. Lannin
Phone 77

FOR SALE OR TO RENT

A house and lot on Queen Street with stable and garage. Apply to Mr. Arthur Christie, Winchester, or Mrs. Elizabeth Christie, Chesterville. 21tfc

For Sale

Good comfortable home on Caleb Street, Winchester, good garden and garage in connection. House in excellent repair, refinished outside this summer, new veranda and sleeping porch. Reasonable terms for quick buyer. Apply to
R. M. Wallace,
23tfc Winchester

For Sale

Quebec Heater No. 4 practically new, large swing top, lower grate and ash pan. Sell cheap. Apply to
Mrs. C. Lee Casselman
26-8c Town

For Sale

About 60 White Leghorn Pullets, bred from a laying strain.
John A. Carkner
Phone 618-5 Winchester
26c

FOR SALE

One Chevrolet ton truck, practically new. Apply to S. Agulnik,
Morrisburg, Ont.

NOTICE

On and hereafter this date, Oct. 15th, I will not be responsible for debts contracted in my name. Albert Boisclair.
25-7

WANTED

Position as House Keeper for Bachelor or Widower with children.
25-7 Box A Press Office

WANTED

100 acres of land to plow with tractor. One 5 year old, heavy mare for sale.
H. S. Carkner
26c Maple Ridge

TO RENT

Farm of 50 acres in good locality, close to towns, school and C. P. R. Stations, Lot 20, Con. 5, Mountain Township. Apply to J. G. Darling
R. F. D. 1, Norwood N. Y.

HENS WANTED

Six hundred April Barred Rock Pullets laying strain
Mark F. Summers
Summerdale Bee & Poultry Farm
Iroquois, R. R. 1

Radio & Electrical Work!

Radio Repairing, testing, tube checking etc, on all makes of Battery or Bhttery-less machines,—also all kinds of Electrical Wiring and Repairing. All wiring done according to Rules of the Hydro Electrical Inspection Department. All work neatly and promptly done. Prices reasonable. Leave all orders at my home, just west of the Wesleyan church. Work done in either town or country.

HARRY HARPER, Electrician.
P. O. Box 348 -- Winchester, Ont.

Notice

I buy all kinds of old hens at highest market prices, also doing moving, etc, with my truck at reasonable rates. Apply to Morris Ross
16tfc Phone 171

If You Have A
Mutual Life of Canada Policy
You get the entire earnings yearly
"Every Year a Profit Year."
KARL HELMER, Agent.

DR. G. H. McKEOWN
Dentist
Winchester, Ont. Phone 28
Gas for Extractions

LAWSON & LAWSON
Barristers, Solicitors, etc.
Offices—Molsons Bank Building,
Chesterville, Ont.
W. B. LAWSON, K.C. K. D. LAWSON.

JAKE ROSS
All kinds Poultry wanted at all Seasons.
Wool Wanted. I buy all kinds of Hides.
Phone 81 - Winchester

Tel. 1245 Res. 1279
A. L. CREWSON, M. D., C. M.
(McGill) L. M. C. C.
EYE, EAR, NOSE and THROAT
142 Pitt St., Cornwall, Ont.
Hours 2 to 4 and by appointment.

Nursing
Mrs. Mary Deeks, nurse, of Piety Hill is open for engagements for maternity cases and all other general nursing, and will go any distance in the country.
Phone 124, Winchester.

The Business of the
Late D. F. Sutherland
PRIVATE BANKER
Is continued as usual at his former office at Winchester.

FIRE INSURANCE
Having taken over the Insurance Business recently carried on by Mr. Harvey Nesbitt, I am prepared to take care of your risks. Best Companies and Reasonable rates. Phone 172.
WALTER MOFFATT

R. MORROW, Auctioneer.
For the Counties of Dundas, Stormont Glengarry, Carleton and Russel
Sales of all kinds handled.
Tel. 603 r 31, WINCHESTER SPRINGS

DR. C. H. MEREDITH,
DENTAL SURGEON
Office Hours 9 to 5—Evenings by Appointment. Tel. 23
Rowat Block, Winchester

W. J. CASS, B. A.
Barrister, Solicitor, Notary
Successor to G. C. Hart
Phone 11 Winchester, Ont.

IN 1928
What Will Be Doing?
GOWLING BUSINESS COLLEGE
Ottawa, Ont.
Will prepare you for a good position that will insure advancement. Attend this Great School that leads all other Canadian schools in open competition on the Civil Service Examinations and make sure of being in a good position in 1928 Enter anytime. Write for free catalogue
H. W. BRAITHWAITE, Prin.
W. E. GOWLING, President.

W. BARNARD, Jeweller.
Nesbitt Block, Winchester
All kinds of Watch, Clock, Jewellery and Spectacle Repairs. Work Guaranteed. Prompt Service.
Your Patronage Solicited.

Sanitary Barber Shop and Beauty Parlor
Hair-cutting, shaving, massaging and shampooing.
Ladies' hair-bobbing, shingling, waving, massaging and shampooing a specialty, done during open hours or by appointment.
Oscar Pierce, Proprietor

NATURE

Nature goes on her way, and all that to us seems an exception is really according to order.—Goethe.

China's Outcast

China's Boy Emperor is in Sad Plight as Life Ahead Offer No Inducements

ONLY TWENTY-THREE

Lots of people will sympathize with a young chap in China named Pu Yi, who is moving this fall to save $50 a month rent, and housewives who are thinking of letting the maid go will understand just how Mr. and Mrs. Pu Yi felt a few years back when they laid off 1,100 servants to save a little money. If the name Pu Yi fails to click with anything in the reader's memory, it merely shows how the loftiest celebrity of all China, by a cynical fate, has faded from the public eye almost like a character in a last year's novel. He was destined to be one of th most famous rulers of the world, and in his latest appearance in the press, we learn from Vernon McKenzie, who writes from China to the London Daily Express, that now Mr. Pu Yi must count every penny to see that his month's budget balances. This correspondent, who had breakfast with the former emperor in his ney Tientsin home, tells us further:

"He was, in 1912, the Boy Emperor of China, apparently securely fixed on the Throne of Heaven, and destined to rule—as nine or ten of his ancestors had done before him—with the power of life and death over more than one-quarter of humanity. His throne had been tottering; then, when he was eighteen, it collapsed. The Republicans captured Peking in 1924, and even his shadow of authority vanished. He fled ultimately to sanctuary in Tientsin, where the Japanese received him in their concession, and domiciled him in a house renting for $250 a month. And now he has had to move to cheaper quarters.

"The former Manchu Emperor, who when an infant was selected by the sturdy old Empress Dowager to carry on the Ching dynasty, is not a figure of world importance to-day, and is never likely to be. There is no Royalist party, hoping to place him again on the throne. He himself has no imperial ambitions; but he has an ambition to escape from China, even from the friendly Japanese concession. He wants, first of all, to visit England, about which he has a tremendous regard. This is still impracticable, however, for political and financial reasons.

"I hope both these difficulties will be cleared up by next year, and then I may go abroad,' he remarked during our chat. 'When Prince George was in China he came to see me, and I enjoyed his visit immensely.'

"I asked him whom he would like most to meet, and he replied, 'The Prince of Wales.' After the Prince, he would like to meet Lloyd George, Charlie Chaplin, Hoover, and Lindbergh."

Pu Yi has no harsh criticisms of the Nationalist Government on any political score, this informant relates, but in some non-political ways he feels that the Republican Government has been unnecessarily callous. More than once, it seems, he has written to the Nationalist Capital, Nanking, asking for a minor favor, but the authorities "usually do not even deign to answer." For instance:—

"He wrote recently to request that some of the portraits of his ancestors, taken from the Shou Hwang Tien, in Coal Hill, Peking, and transferred to the museum, be turned over to the Ching (Manchu) household for safe keeping. It did not seem much to ask particularly when it is known that in China historical treasures have a way of disappearing from guarded museums. There was no answer. He read later, in a Tientsin newspaper, that his request had been received and refused.

"Pu Yi is happily married, and devoted to his wife, what at present is a semi-invalid. A little money and foreign medical care might work wonders in her recovery. He is just twenty-three now, and frets at his prisoner state. He has had no money from the Chinese Government since 1924, and his property, valued at inestimable millions, has been confiscated."

Asked about his deposition in 1924 the former emperor told his interviewer how he ran for his life down crooked alleys, and finally reached the palace of his uncle, Prince Chun. But he was safe there only for a few hours, and had to shift again to Tientsin. Quietly, and perhaps a little bitterly, for he feels that less than justie has been meted out, young Pu Yi then confided in this correspondent the following:

"I could do nothing, of course. I have never tried to interfere in the Republican form of government. I kept no Army. I did not want to fight. I wanted peace for China. I said to the soldiers: 'Here is China. I gladly abdicate my fantom authority. I give my people to you. May there always be peace!' But I am afraid they have not found happiness. Even in the old days, before 1912, China was very poor—but she was at least one nation. And now—"

HENRY'S SHORTHAND SCHOOL
Ottawa, Ontario
No school in Canada offers a better training, or ensures a more successful future. Henry's leads all others, and ranks among employers as "THE SCHOOL OF HIGHER EFFICIENCY"—a fact borne out by more than 600 pupils who have, since January, 1913, left other Ottawa Schools to come to it.
Therefore, it is not surprising that business men, in advertising for stenographers should specially say, "Graduates of Henry's School preferred."
For particulars about our course, write
D. E. HENRY, Director.
62 Bank treet.

Henderson Lodge, No. 383, A. F. & A. M., Winchester
Meets on Second Friday of each month in Sweet's Block, at 8 o'clock.
Visiting brethren always welcome.
H. L. Lee, W.M. H. Annable, Sec.

Winchester Lodge, No. 336 I. O. O. F.
Meets in the Lodge Room, over the Bank of Nova Scotia, Main Street, every Monday evening at 8 o'clock.
Visiting brethren cordially invited.
G. Johnston, Sec. W. Carkner, N.G.
J. E. Utman, Fin' Sec'y.

Typhoid

The Preventable Disease—Issued by the Canadian Social Hygiene Council

Typhoid fever is one of the most preventable diseases known to the world. Doctors have positively learned how it can be wiped off the face of the earth. What they need now to put the finishing touches on the job is complete co-operation of the people—that is to say, the rest of us, who have everything to gain when we lend a hand.

During the South African war, there were more deaths among the soldiers from typhoid fever, than there were from bullets. But things have improved since that day, to such an extent that a well-known medical health officer said recently that for every case of typhoid fever there should be one case of hanging. Canadian troops in the Great War were inoculated against typhoid, and as a result not one died of it.

The doctor that first made that remark uttered something that sounds fantastic, but really is highly practical. Measures not quite so drastic, but nevertheless surprising, are already in force in at least one country in the world—Germany. When one case of typhoid fever appears in a town in Germany, the commissioners, the health officers and the town councilmen, are haled to court and forced to prove that they were not negligent in allowing a case of typhoid to crop up in their town. If they can't prove it they are fined or sent to jail.

Every year, there are about 150,000 people who get typhoid fever, and about 25,000 people die of it, in Canada and the United States, two countries that ought to know better. When you figure, as actuaries do, that a child born to a family living on $2500, a year has a potential value to that family of $9,333, and when eighteen years of age, has a value to the country of $29,000, and at twenty-five years of age, a value of $32,000 you will see how great is the financial loss alone from typhoid, the preventable disease.

Typhoid fever is caused by a very tiny and prolific germ with many legs that looks something like a tadpole. There are some fluids in which it can move about—of which water is the chief one. The only things that it affects are human beings like ourselves, and then only when it passes into our stomachs in the food or drink which we swallow. It does great damage in the small intestine, producing inflammation there and small sores that may become ulcers. It is then that its victim has typhoid fever, and becomes worse, because once this typhoid germ gets in there, it multiplies with even greater rapidity than it did before.

The machinery of every city in Canada is sufficient to keep typhoid down if it is backed by the co-operation of the public. Those who live in places unblessed by adequate public health machinery should do two things—press for the organization of such machinery, and second, have themselves and their families inoculated against typhoid just as the Canadian troops were in France. Those who are not inoculated should at all times, when not in a place where the source of supplies is rigidly inspected, guard against the possibility of infected milk or polluted water. They should see that sewage is disposed of just as effectively as it is in the large cities, because this is one of the main sources of the disease. In such places, only water that has been boiled, and milk that is pasteurized should be used. No one should eat without first washing the hands. Flies and their breeding places should be destroyed, so that they cannot get at food that is to be consumed, nor carry the disease from a typhoid victim to someone else.

Remember, medical science has taught us how to stamp typhoid out. All that is needed now is hard work on the part of the human race, and the disease can be conquered forever.

The saloons will never, never return. The filling stations have all the prominent corners.—Florida Times-Union.

"MEATS THAT SATISFY"
AT ERRATT'S MEAT MARKET.
Choice Beef, Pork and Milk Fed Veal.
Roll Bacon, Breakfast Bacon and Cured Hams.
Swift's Pure Lard and Domestic Shortening.
Highest Cash Price for Hides, Deacon's Skins and Tallow.
A. E. ERRATT
Phone 12 - - - Winchester

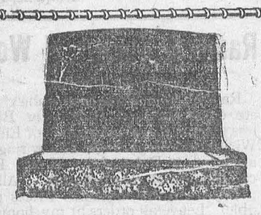
MONUMENTS!
JOHN F. GIBSON
Manufacturer and Importer of Marble and Granite Monuments, Cemetery Fences, Copings, etc. Scotch Granites a Specialty
Shops at Winchester, Ont.
Telephone 75 - - P. O. Box 395

Ask for Salada Orange Pekoe—it is the finest
"SALADA" TEA
ORANGE PEKOE BLEND
530
'Fresh from the gardens'

Bridging the Pond

Ireland Hopes to Make Galway Important Port as it is Closest to America

The competition among transatlantic steamship lines for the maximum of speed and luxury across the Atlantic discloses itself not only in the ship-building matches now in progress but also in the effort to bring closer together ports on this side of the Atlantic and on the other. For long there have been dreams and projects even, for making the Montauk tip of Long Island a port nearer to Europe than New York. Whatever may be the eventual development of such aspirations, they naturally come to mind when we read of an Irish proposal to bring Ireland nearer to American ports by making Galway on the West coast an air and sea-port. Additional interest attaches to this project, thinks The Irish Statesman (Dublin), because it is outlined by an engineer, Sir John P. Griffith, in another Irish publication, Studies (Dublin). Anybody can imagine, without much telling, what advantages would accrue to Ireland if Galway should become a great terminus and starting-point for the largest and swiftest Atlantic liners, but The Irish Statesman goes on to say:

"What is of more importance is the economic argument, why the steamship companies should favor the proposal. By shortening the Atlantic voyage by one day the Galway service could be carried on with 75 per cent. of the vessels required for the Southampton and New York service. That is on the assumption of biweekly sailings. The annual cost of running six ships between Southampton and New York with two spare ships is given as $27,688,000. The cost of running four ships, with two spare ships, between Galway and Halifax, would be $20,140,000, so saving $7,548,000. There is certainly something in these figures to excite attention.

"What we would like to know is whether most of these great liners do not carry a good deal of cargo as well, and whether, if Galway was the terminus of their transatlantic voyage, they would lose whatever part of their profits arises out of this. It might not be worth their while to go further to Southampton after delivering passengers and mails to deliver cargo. This may not be important, however.

"We certainly think that Sir John Griffith has made a case. It seems to us that what is needed now is research work among the managing directors of great shipping companies to see how the aspect affects them, what their reactions to it would be, what are the pros and cons from their point of view, the loses and gains. This seems to us the necessary precedent to any further action in the matter."

POLAR BEAR FAVORITE AT BANFF

One of the greatest favorites of the visitors to Banff national park is the polar bear in the Zoo. He was brought down as a tiny cub from near Herschel Island in the Canadian Arctic, by an officer of the Royal Canadian Mounted Police.

Sincerity is quite as valuable as knowledge and even more so.—L. Murray.

Profits of one British thread manufacturing company last year were $18,650,000.


IT'S folly to suffer long from neuritis, neuralgia, or headaches when relief is swift and sure, thanks to Aspirin. For 28 years the medical profession has recommended it. It does not affect the heart. Take it for colds, rheumatism, sciatica, lumbago. Gargle it for a sore throat or tonsilitis. Proven directions for its many uses, in every package. Every drug store today has genuine Aspirin which is readily identified by the name on the box and the Bayer cross on every tablet.
BAYER ASPIRIN
Aspirin is a Trademark Registered in Canada

ISSUE No. 42—'29


725

NEW ELEGANCE.

An exquisite printed transparent velvet that dips its side hem. It is in flattering partridge brown tones, with Grecian yoke and bow of sheer beige metal cloth.

The curved line of hip adds considerable length to the figure. The long sleeves give arms trim slender appearance, fitted with darts below the elbows.

This adorable Style No. 725 is designed in sizes 16, 18, 20 years, 36, 38, 40 and 42 inches bust. A Paris model that can be copied exactly at just the cost of the fabric and a few hours of your time.

Black sheer velvet with the yoke of deep ecru Alencon lace is dignified smart selection for afternoons, restaurant dining and theatre.

Independence blue tones in printed sheer velvet is excellent choice.

Black dull silk crepe with yoke in eggshell shade is strikingly smart.

Black crepe satin, Marron glace canton crepe, crimson red crepe Elizabeth, Everglade green faille silk crepe, dahlia purple faille silk crepe and midnight blue crepe de chine other interesting combinations.

Patterns sent by an early mail.

HOW TO ORDER PATTERNS.

Write your name and address plainly, giving number and size of such patterns as you want. Enclose 20c in stamps or coin (coin preferred; wrap it carefully) for each number, and address your order to Wilson Pattern Service, 73 West Adelaide St., Toronto. Patterns sent by an early mail.

Canada's Road Mileage

Ottawa.—Partly to acommodate the rapidly increasing tide of tourist traffic, much of which travels by automobile, the construction of highways and good roads throughout Canada continues to advance. In the past three years the mileage of surfaced roads in the Dominion has been increased from 47,411 miles to 64,121 miles. Including improved and unimproved earth roads, the total mileage of highways open for traffic in all parts of Canada, was at the end of last year, 381,977, or a mileage that would girdle the earth over 15 times.

Last year 8,610 miles of highways were constructed, of which 2,454 miles were earth and 6,156 surfaced. The total expenditure on construction was $38,912,029, while a further sum of $18,963,381 was spent on maintenance. The year's work included 541 miles of permanent surfaced highways in bituminous macadam, bituminous concrete and cement concrete construction. Waterbound macadam totalled 417 miles and gravelled highways 5,198 miles.

There were 1,076,819 motor vehicles registered in Canada in 1927, which was an increase of 131,147 ove rthe previous year. Passenger automobiles registered amounted to 921,395, an increase of 100,028 over 1927. On a per capita basis, there was one passenger automobile per 10.5 persons in Canada and one motor vehicle, including trucks, motor cycles, buses, etc., per 9.0 persons. Only three countries had greater densities than Canada, the nited States with 5.1, Hawaiian Islands, 7.9, and New Zealand, 8.0 persons per motor vehicle.

Sir Truby King Advocates Sunlight Tuberculosis Cure

Sydney, Aus.—Sir Truby King, recently knighted in recognition of his work in reducing infant mortality, advocates an hour a day in the sunlight, lad in a linen hat and a loin cloth, as part of Australia's school curriculum. He believes it would eliminate tuberculosis.

Austria Helped By Strong Man

Police Chief Schober Became Dictator and Saved Nation from Financial Panic

Future Questionable,

In "unhappy" Austria's latest crisis, Chief of Police Schober becomes a dictator, who within twenty-four hours heads a new Cabinet and averts an incipient financial panic, next day announces a constitutional reform policy, and two days later reduces a much-heralded "march on Vienna" to street parades, where troops, armored cars, and machine-guns are on guard, and preserving law and order apparently required only the arrest of fifty-seven Communists and the suppression of a Communist paper. News dispatches give us the distinct impression that Johann Schober is the one strong man able to prevent civil war, and who, as Chancellor and Foreign Minister, may be able to inspire sufficient confidence to secure needed outside financial assistance. He is credited with having saved Austria once before by quelling the Vienna riots two years ago, and when president of police in 1924 made a distinguished record in dealing with the army of refugees who flocked from all parts of the Hapsburg Empire to the capital. He also served as Chancellor for two short periods in 1921 and 1922 in 2a non-party capacity. It is claimed that both the Socialists, who control the city-State of Vienna, and the Fascist-farmers of th other States in the Austrian federation have previously expressed their trust in him. Correspondents tell us that the crisis came partly on account of prices of farm crops away below costs of production and partly because bankers and industrialists insist on a stronger government regime.

American papers seem to hope somewhat doubtfully that Schober will bring salvation to Austria, where a Socialist capital contains a third of the population and the other two-thirds are anti-Socialist and agrarian, Vienna being one city-State in the federation of nine. The Chief of Police who doubles as Dictator-Chancellor, has a tough job, as the Philadelphia Record explains:

"The story of Austria's woes starts with the dismemberment of her territory after the war. The great city of Vienna was left isolated, much of the country which had sustained her having been taken away. The monarchy was overthrown, and in the new constitution a form of federation was adopted, but the Federal Government was given merely the shadow of power. There are nine sovereign States, each with its own legislature, each with the power to maintain armed forces.

"Vienna, the strongest State, is strongly Socialist. The others are conservative. Federal legislative action has been almost at a standstill because of the obstructionist tatics of the two parties.

"Each party has its private army. The Schutzbund of the Socialists numbers about 200,000 and the Heimwehr of the Fascists is some 150,000 strong. There have been serious clashes between the two in one of which 300 casualties were suffered. It is Schober's job to maintain order.

"If the differences that have split the country were merely political, the job would be comparatively simple. But economic and social policies are as far apart as the poles. The Fascists stand for the return of the older order. The Socialists firmly believe that in the new Austria such a return would be ruinous.

"Schober is by temperament conservative, but it is not likely that he will lend an ear to all the Fascist demands. He realizes that Austria is not yet out of the financial slough, in which the war cast her, and from his opening statement it is evident that his aim will be to turn the national mind toward constructive development. Farm relief in some form will be prominent in his program."

GILLETT'S LYE
Clears Choked Drains
Makes Good Soap
Cleans Disinfects Deodorizes
Destroys Vermin
Removes Old Paint

EATS DIRT

MOUNT ROYAL HOTEL Montreal.
The popularity of this hostelry is evidenced in the fact that guests invariably return to the Mount Royal
A courteous welcome and cheery hospitality awaits you.
VERNON G. CARY
Managing-Director
The Largest Hotel in the British Empire.

Rates $4 and $7 and up



In every way most excellent. The Quality never varies.
Christie's Biscuits
The Standard of Quality Since 1853


The Most Beautiful BLACK you have *ever seen*

"THE most beautiful black you've ever seen!" "All my friends admire my *new* black silk!" "The coat I thought was hopelessly spotted is now a new, beautiful black!" These are typical comments from women who have used these true, jet black dyes.

Diamond Dyes Black never gives cloth a greenish or bronzy look, as so many black dyes do. Like Diamond Dyes Red and all the other Diamond colors, it is easy to use and gives such beautiful results because it is rich in pure anilines. It's the anilines in dyes that give them brilliance, depth and fastness; make them go on smoothly and evenly, without streaking or spotting. And Diamond Dyes *contain the highest quality anilines that money can buy.* The *white package* of Diamond Dyes is the highest quality dye, prepared for general use. It will dye *or tint* silk, wool, cotton, linen, rayon, or any mixture of materials. The *blue package* is a special dye, for silk and wool only. With it you can dye your valuable articles of silk or wool with results equal to the finest professional work. When you buy—remember this. The *blue package* dyes silk or wool only. The *white package* will dye every kind of goods, including silk and wool. Your dealer has both packages.

Diamond Dyes
Sun Proof
EASY TO USE—BETTER RESULTS

Diamond Dyes contain the highest quality anilines money can buy. And it is the anilines that count. They are the life of dyes; the source of their rich colors; brilliance and permanence.
ALL DEALERS 15c

Romance of the Mounties' Appeals to All Readers

Tales of How the Royal North West Mounted Police of Canada Get Their Man Interest U.S. Readers

WAR ON DOPE RING

Canadians always have pride in our splendid Frontier Police Force which has since the war broadened its field to the Dominion's limits. It is interesting to find the following special article appearing in the New York Herald-Tribune.

The Royal Northwest Mounted Police of Canada have had to change their methods as the times have changed. They are not so much called upon to cope with cattle rnshling and horse stealing as when the ranges were broad and the ranches few.

The nigh riding rustlers now are forgers. They doctor documents instead of smearing brands. Their improved penmanship lets them make a high priced pure bred beast out of a graded animal picked up from some hard-up homesteader. There do not appear to be many of these gifted breeders, but one, who lived near Calgary, Alberta, was fined $1,000 when the Mounted Police proved that he had faked a registration certification to make pure bred Percherons out of scrubby draft horses.

Another cattle dealer might still be pawning off pure bred cattle on American buyers if it had not been shown that the bull he recorded as the sire of stock he sold at fancy figures had been butchered many years before. The price of silver fox puppies is increased by tampered registrations.

Drug trafficking seems to have the place in police records once taken by whisky trading. The war on narcotics was a prominent part of the year's Mounted Police activities, and the fight is still on. Some headway is being made. Superintendent Allard of Winnipeg, Manitoba, thinks "the situation has somewhat improved."

To Deport Convicts

The policy of the Mounted Police is the apprehension of the principals rather than of the addicts. The superintendent of the British Columbia district reports that "a number of important members of the drug ring have been found guilty and are present serving long sentences, which, in the majority of cases, will be followed by departation.'

When Lord Yip, described "as the third most important dealer in narcotics in Vancouver," last year was beginning his imprisonment for three years, Lee Go, "who is a very astute man," was blandly engaged in handing cabbages and lettuce to customers in his vegetable store. But Lee Go had other interests. He is shrewd, and he is rich. He had dealings with Gulan Hohammed, a Hindu, who is less astute, and is very poor. Lee showed Gulan how the desire for a little more money might be fulfilled by performing a very little service for Lee. Lee is now serving five years in jail, and Gulan two.

Three Months on One Case

Before they could be convicted Sergeant Fripps took months to unravel the trade cunningly devised by the astute Lee Go. When Lee Go received an order, perhaps with a purchase of parsley in his vegetable store, he would instruct the buyer to meet the vender of the drugs at a certain place. There he would meet Gulan, in whose cabin Lee Go's drugs were stored. But when the buyer met Gulan, the Hindu would not have the drugs. He had hid them and would tell the buyer where they were to be found. The place of the hiding was changed with each purchase.

The Mounted Police do not do all the detective work in these drug cases. The drug principals employ detectives to shadow the police informants. In a group of such cases in Winnipeg last spring, 'the suspected persons employed a private detective agency to follow and expose a valuable informant" of the police.

Catch Suspect for Germany

The Mounted Police still "get their man." Traditionally, the Mounted Police always got their man. Old timers used to amend the tradition by agreeing that the police always got a man. It is not hard to imagine why it must be harder than ever for any police to "get their man" in these days of rapid transport and easy concealment. And if it is harder to get their man, it is even harder to prove they have "the man." Yet the Mounted Police still get their man often enough to prove they ask only a chance in a hundred to make good.

Johann Klimek, a laborer of foreign birth, entered Canada in March, 1927. The German government last May charged him with having committed a murder, and whither he had gone to none seemed to know. The police got on his trail. He lived for awhile in a foreign settlement in and near Fort William. He came to Winnipeg. He went west on a harvester's train. He had been searched for in many lumber camps and in many quarters. The hunt was kept up. He was pursued till he was arrested in Alberta last September, when he was returned to Germany.

It was last year that Henry Venegratsky, alias Henry Vine, "perhaps," in the opinion of the Mounted Police, "the most important personage in the illicit drug business of Winnipeg," received a sentence of six months in jail and a fine of $200.

Appeals Court Increases Sentence

Against the lightness of that sentence the Crown appealed, and it was then increased to three years. Superintendent Allard observes, "This is the first time in the history of the courts of Manitoba that the Appeals Court has seen fit to increase a trial judge's sentence, and the decision can, therefore, be considered an important and far-reaching one."

It was a narcatics case here which led, too, to the disclosure of the notorious system of "straw bonds," which is not so much in evidence now as it was. Of course the Mounted Police pass information from detachment to detachments.

From information received from Montreal came about the Seigel seizure, which further resulted in three informations being laid against "one Louis Rando, probably the most important offender against the act in this district. Rando is now being sought, and it is thought that he is in the United States."

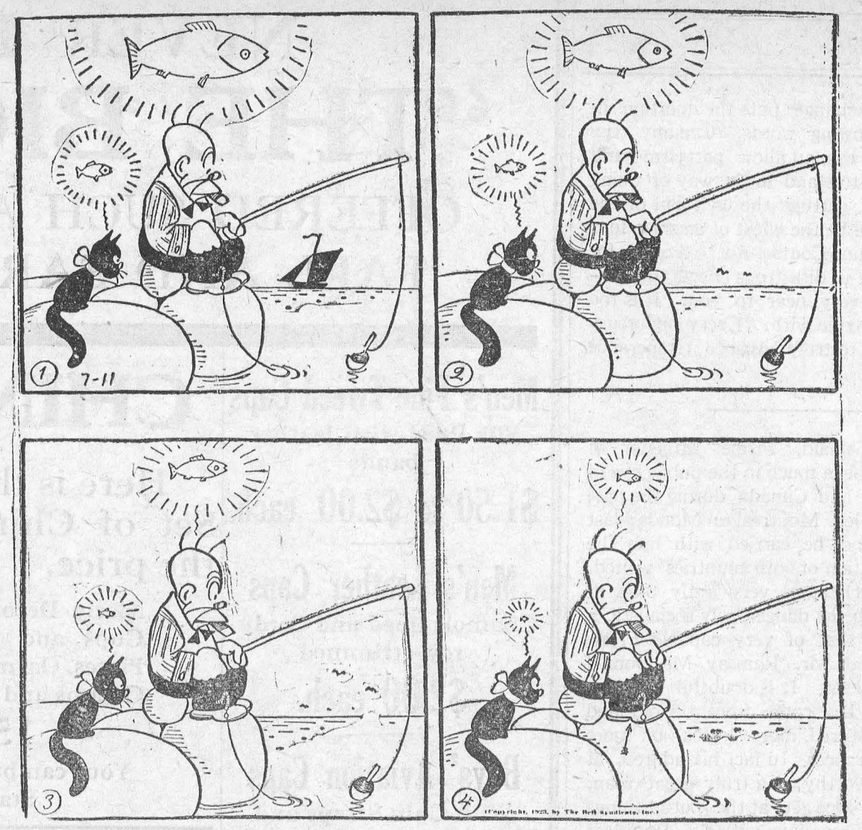

The Wailing Wall

By SHAW DESMOND

John Bull is to-day the world's policeman. The British taxpayer foots the bill.

Those are the two facts behind the fighting in Palestine between Jews and Arab.

I for one believe that the time has come for John Bull, poor old good-natured, sentimental John, to take stock of his position as world-policeman. I think it is time for him to decide how much more he is going to spend keeping other people's houses in order. And if money doesn't matter to him, as Mesopotamia (oh, blessed world!) has recently shown, then he might think of the fine young lives his policing is costing him.

But I do say that, once in, the Englishman has always shouldered the White Man's Burden with a fine insouciance, and usually with as fine an honesty. He has tried to see fair play between man and man. He has been a Missionary of Empire.

John Bull may not have done so badly out of his often unconscious altruism. But he is not doing so well out of it to-day.

What John Bull, policeman, has not yet understood is that in our day he is up against quite a series of new and still unmeasured forces—hidden and therefore dangerous.

Propaganda Peril

In India he has not only to do with the Hindu or Mohammedan fanatic—he has to deal with the Russian fanatic, as the recent Communist trials at Meerut proved to the hilt. In Egypt he has made the Egyptian fellahin his enemy instead of his friend by surrendering them to the rapacious pashas. In South Africa this rather soft-hearted Imperial policeman is now facing a persistent propaganda among the natives that some day may imperil the lives and honor of thousands of white women.

And now, in Palestine, where our policeman gets clumped on one side of his thick head by the Arab and on the other by the Jew, he will shortly discover that once again he is up against secret forces, at the nature and extent of which he can only guess.

He is no longer policing a street fight but an international fight.

Now I believe that the time has come for John Bull to call a halt in his policing of subject races. He should ask himself the question: "Is it worth it?"

The great British public reads, that a battleship, a cruiser, an aircraft carrier, a squadron of airplanes and another of destroyers, plus Tommy, has gone to Palestine. But the Bitish public does not realize that somebody has got to pay for this, and pay through the nose.

The man who pays for that is John Citizen. And he will pay not only in money but in blood. In fact, as I write he has already done so.

Only this rather muddle-headed policeman could have got himself into such a mess as that of Palestine. He walked into a similar mess in Mesopotamia (say it with flowers!), when he began to pour millions of hard-earned money into the desert sands. Now he is doing the same thing in Jerusalem, of all places in the world.

He tried to "insert" about 80,000 Jews into a hostile population of some 750,000 Moslems. What did he expect?

Did he really think, in his passion for Zionism, spread with the economic and ethnological knowledge of a super-Salvation Army officer, that he could keep those Jews, some of whom, incidentally, he had the utmost difficulty in persuading to settle there, intact among the Arabs? Did he think that, on the other hand, he could keep the Arabs, a fighting race, for ever from the throats of the Jews?

Heaven alone knows what he thought, for I doubt if he knew himself.

But I think the time has come for him to consider as to how far it is his business to draw on the pockets of the unfortunate British taxpayer in order to keep the peace in Palestine. And as to how far it pays to keep a sham Jewish "nation" in a country which it does not want and which, I imagine, does not want it.

It is a banal truism to say that Britain is slowly but surely being ground down beneath the upper and nether millstones of taxation. It is known to all thinking men that all is not right with a commercial England that is being stifled by the tax-gatherer. Surely, if England is ever to recover her position in the world markets, the first thing to do, at any immediate cost, is to cut down her policeman "overhead," and with it her taxation.

Let John Bull, after he has cleaned up in Palestine for this time, pack his clothes and his truncheon and leave the Jews and Arabs the next time to fight it out among themselves!

Let him help those Jews who wish to evacuate Palestine to get safe conduct out of the country—much as he did recently in Afghanistan. Having done that, let him take counsel with himself and say: "Never again!"

When you read that a Jewish suburb of Jerusalem has been attacked by hundreds of Arabs and defended by Oxford undergraduates it is time to pause.

When you read also that twelve American students have been killed, and that, as one supposes, John will have to foot the bill not only for millions of interest on war loans to Uncle Sam, but for that also I think it is the writing on the wall.

When you read that Englishmen have had their cars stopped and searched for Jews by the Arabs, that a Moslem crowd has attacked the Government offices at Jaffa, and that we are on the threshold of a Bedouin rising by tribesmen who care little for Jew, Christian, or Moslem, then I think that now's the day and now's the hour for John Bull to ask himself a few heart-searching questions:

Does it pay?

Is it his business?

How long is he to go on acting the policeman of fuzzy-wuzzies and for the whole earth?

He might even think it worth while setting his own house in order before that of another people—people who don't give him a "Thank you" for it, but only a black eye.

"But," you will ask, "does that mean that he is to get out of India as out of Egypt, and, in substance, give up keeping open the Imperial Shop?"

Costly Experiments

It means nothing of the kind. John has his duties as well as his responsibilities.

But it seems to me that a definite statement and lead should be given by the British Government to the effect that as soon as John Bull, policeman, has cleaned up the present shimozzle in Palestine, he will embark on no fresh adventures in nation-making, and no more costly experiments in policing.

"Give the Jew a chance-" somebody wrote the other day after the battleship Barham had sailed. "Give the poor Hindu a chance!" was written by a Bengali babu a year or two ago, when the Indian riots were on.

What about giving John Bull a chance?—Montreal Standard.

THE CONTENTED MIND

Dawn is the time to rise,
Days are to earn
Bread and the mid-day rest,
Dusk to return.

To be content, to pray,
To hear songs sung,
Or to make wayside love
If one is young.

All from the good God comes,
All then is good;
Sorrow is known to Him
And understood.

—Monk Gibbon.

GENIUS

According to the popular notion, the genius learns without study, and knows without learning. He is eloquent without preparation; exact without calculation; and profound without reflection. While ordinary men toil for knowledge by reading, by comparison, and by minute research, he is supposed to receive it as the mind receives dreams. His mind is like a vast cathedral, through whose colored windows the sunlight streams, painting the aisles with the varied colors of brilliant pictures.—H. W. Beecher.

GOODWILL

A spirit of universal goodwill, a generous heart, an open hand, will place you in the ranks of the highest nobility. But if you are exclusive, if your hand is kept closed except when prised open by shame or stout appeal, if you go about in a spirit of caution and reserve and secret disdain of all but your set, you are out of our high category; neither money, nor birth, nor rank can smuggle you in.

The Unsightly Billboard

Regina Leader (Lib.): The billboard's place is not along a public highway where it interferes with the natural beauty of the countryside.

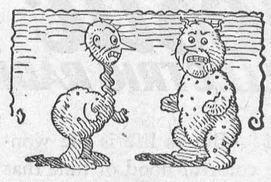

1st Microbe—"Say, what's the matter?"

2nd Microbe—"Matter enough. This new size money is putting a lot of us fellows out of work—too crowded.

West Africa and the C.N.E. As Seen by Gold Coast Editor

An Article in the "Gold Coast Spectator" Gives the View Point of the African Exhibitor at the Canadian National Exhibition

BOTH COUNTRIES GAIN

The Dominion of Canada has loomed largely in the West African horizon within the last few years. It has been found from experience that there is much to profit by these two diversified continents coming together for economic expansion and mutual understanding, and so overtures were made to the Dominion with satisfactory results. Since these conversations began there have been two Exhibitions in Canada in which West Africa has figured prominently, the second being last year when Nigeria, Gold Coast and Sierra Leone participated. Although it was originally intended that the West African exhibit should be in the British Government Pavilion, it was, however, afterwards housed in the Coliseum Building, which was quite ample for our requirements. The products of the three Colonies were found to attract much attention and there were many enquiries. Canada in the past has imported largely from West Africa, and the increase in West African trade has been chiefly accounted for by the high prices obtained for West African cocoa, and the quantity of manganese shipped from the Gold Coast.

There are a lot of things which West Africa needs from Canada, and vice versa. We have the raw material—cocoa, cotton, ground nuts, palm kernels, palm oil, hides, skins, sisal, guinea grains, kola, maize, rubber, copra, calabar beans, ginger, piassava, raffia, coffee, chillies, castor seed, native made leather work, mats, baskets, country cloths, manganese. Canada has the finished produce—flour, canned goods, milk, butter, beef, pork, fish nd salt fish, etc., unmanufactured tobaco, cigarettes, bags and sacks, coopers' material for making barrels to export palm oil, cement, tools, building materials, lumber, enamel utensils and house furnishings. So that as these articles are always in demand, there is every prospect of West Africa finding a suitable market for its products, and Canada, colonies within the Empire where she can get the raw material she needs. The Exhibition at Toronto last year has helped to make British industrialists and traders who are taking a growing interest in Canada as a market for their goods, know more of the possibilities of dealing with this country.

We have been told that the purchasing power of the Canadian people is greater than ever. That tropical products will be consumed in ever-increasing quantities, and the prospects for Canadian Industries are exceedingly bright. That according to a survey of recent industrial development in Canada, no fewer than two hundred important extensions have been added during the last eighteen months to existing manufacturing plants, and over 100 new factories have been erected. Canada, therefore, is an important customer which merits the serious consideration and co-operation of British West Africa, as the wants of both territories are likely to be in constant and growing demand.

Coste Describes Hazardous Flight

French Airmen Battled Terrific Gales and Snow Storms

Tsitsikar, Manchuria.—With a new world's record for long distance nonstop flights safely made across two continents, Dieudonne Coste and Maurice Bellonte explained that only terrific gales and snowstorms in the region of Lake Baikal, Siberia, had prevented their reaching Tokio from Paris. "During the worst of the storm, I thought sure we were doomed," Costes said.

"We brought out our parachutes for the first time, adjusting the harness to our shoulders. The snow made visibility almost impossible, and the wind was the worst I ever experienced."

The aviators, after being forced to land at Mulart, a village 60 miles north of here, walked that distance in three days. They were obliged to make many detours, because of flood conditions along the river Nonni.

They had some difficulty persuading the Mulart villagers that they were not Russian airmen forced down on a scouting flight, but were finally escorted before Chinese officials, who spoke English.

Bellonte tried to explain that they were French, and eventually they were permitted to go on to Tsitsikar. These difficulties explain why the world was without news of his flight for so many days.

It had been unofficially estimated that Coste made a flight of 6,158 miles from Le Bourget to Mulart. Coste's own records show that his flying time, allowing for differences in Chinese time and French time, was 51 hours.

Coste is returning to Mulart with gasoline. He plans to fly to Harbin, and then to Mukden.

Some Uncertainty

Paris—Some uncertainty existed as to the exact distance which Dieudonne Coste flew on his trip to Manchuria, but officials are confident that he broke the record for non-stop distance flights.

The first figure reported in a telegram from Coste was 5,967.8 miles, although this appeared to be a greater distance than it was estimated he could make on the fuel supply carried. Later dispatches gave a distance of several hundred miles less, and Coste himself told interviewers at Tsitsikar that he believed the distance was about 4,843.8 miles which the Air Ministry here is inclined to think probable.

LIFE

Life must be regarded in the light of all that is to grow out of it. Seeds are planted here, foundations are laid, perhaps only ground is cleared. There is eternity to work out the results.—J. Baldwin Brown.



SWATHED HIPLINE

A black crepe satin with buttons down the back is new youthful Paris vogue showing the very feminine note in swathed hips with huge puff at side that dips the hem. Sleeves are slenderly fitted with darts below the elbows.

Style No. 675 is cleverly designed to give heighth to the figure.

It is a dressy affair for afternoons that is simple enough for general wear, and it doesn't require any trimming.

It is captivating in black transparent velvet or in printed velvet in burgundy tones.

Claret red canton crepe, plum shade in silk crepe, purple crepe Elizabeth, dull black silk crepe, and hunter's green canton crepe smartly appropriate.

It's easily made and the saving is remarkable.

It's a wonderful opportunity to have a Parisian model that shows such perfect taste for all-around afternoon occasions, as the cost of the fabric and a few hours of your time.

It is designed in sizes 16, 18, 20 years, 36, 38, 40 and 42 inches bust.

HOW TO ORDER PATTERNS.

Write your name and address plainly, giving number and size of such patterns as you want. Enclose 20c in stamps or coin (coin preferred; wrap it carefully) for each number, and address your order to Wilson Pattern Service, 73 West Adelaide St., Toronto. Patterns sent by an early mail.



Gabby Gertie

"The dame may be wet and heavy; that's why the son sinks and the knight falls."

COMPREHENSION

The best criterion of an enlarged mind, next to the performance of great actions, is their comprehension.

VALUE OF KNOWLEDGE

Is then thy knowledge of no value unless another know that thou possessest that knowledge?—Persius.

The Wheat Pool Wins

Toronto Globe (Lib.): The pool started out to establish "orderly marketing." What the term means has been well demonstrated last year and this. The record crop of 1928 resulted in an enormous carry-over, much of which is still in the elevators. Had the yield of last year been repeated during the past season in Canada and other exporting countries, the story might have been different. Now, however, it appears as though the co-operative seller rather than the buyer is making the market. It is a marked reversal of conditions as they were in the days not long gone.

The Grain Ports

Saint John Telegraph-Journal (Ind.) The coming winter should be marked by large shipments of grain through the port of Saint John. Farmers are holding their wheat. There will be very large quantities to be shipped after the close of navigation in the St. Lawrence. Vancouver hopes to profit by this condition of trade, and the Atlantic ports should also derive benefit. Doubtless the Saint John Harbor Commission is giving this question its serious attention.

STABILITY

The wicked have no stability, for they do not remain true to themselves.—Aristotle.

STILL WATERS

Take heed of still waters, they quickly pass away.—Herbert.

A Canadian Flag

Manitoba Free Press (Lib.): We need a flag about which there can be a rallying of Canadian sentiment at home. The uncertainty about what flag to use and the raising of different flags is not a desirable situation. The Union Jack is used on all Government buildings. Elsewhere, some of the people use the Union Jack and some use the Red Ensign. In parts of Quebec on Dominion Day one will see nothing but the Tricolor of France. Upon some occasions in the West will be seen a variation from the Red Ensign that has never been authorized anywhere. This is not a satisfactory situation. There should be a Canadian flag, as there is a flag in every other country, which will be used by every class of people in every part of the Dominion.

MUTT AND JEFF— By BUD FISHER

It Looks Like a Wrestling Match To Old Man Schultz.



THE WINCHESTER PRESS

THURSDAY, OCTOBER 24th, 1929.

IT IS UP TO YOU—VOTER

It is all nonsense for the Candidate of any one party in this election to claim or appeal for support on any public issue other than that of support of the Liquor Control Act, or Prohibition of the Liquor traffic.

If the Liberals should gain power the affairs of the province will progress just the same as though the Conservatives were returned. The desire of all men prominent in the political affairs of the province is to see the province prosper and develope.

On the question of the Liquor Traffic there is a distinct cleavage. The Conservative party, backed by the brewers and distillers, are for a continuence of that traffic. And it may be depended upon, if the Ferguson Government is sustained there will be a loosening up. You will see beer and light wine sold by the glass. You will see the sales of all kinds of liquor increase.

The Prohibition Candidate in Dundas, Mr. N. W. Beach, stands four square on the question of Prohibition. His stand needs no props or excuses, no explaining or apologies. He will use all his influence, and his vote will always be against any legislation that will encourage or extend the liquor traffic, and always for any measure to cut out the liquor traffic.

There should be no difficulty in making up one's mind as to how to vote in this election.

If you want to see the curse of the liquor traffic continued and see it extend to your very door step, why then you will vote for some other Candidate than Mr. Beach.

If you want the liquor curse wiped out, and if you want your representative to vote to have it banished from our province, you will vote for Mr. Beach. It is up to you voter.

An esteemed exchange puts the question in nut shell in the following words. Can any true temperance man or woman allow partyism—and the little it means—to stand in the way of doing their share toward getting the evil out of the country? What will be the effect of another four years under the Liquor Control Act? A vote for partyism may result in disastrous effects to yourself or some one very near to you. It is too serious a matter to trifle with. Every opportunity should be seized to truly advance temperance legislation.

Ramsey MacDonald, Prime Minister of Great Britain, has been much in the public eye of the United States and Canada during the past week, and when he left Montreal on Monday last for the Mother Land, he carried with him the respect and admiration of both countries visited. As one of our exchanges very aptly puts it. From a position of being dangerously socialistic a few years ago to that of very capable Prime Minister of England, Mr. Ramsay MacDonald has indeed travelled far. It is doubtful if at any time a statesman has come from the old land who was more cultured, more logical or more popular in his utterances. In fact his address at Washington was worthy of a truly great man. Mr. MacDonald at once gets at the root of things and doubtless his discussions with the President of the United States will go further to establish lasting peace among the nations of the world than any league or agency. The welcome to England's Prime Minister and his sensible daughter in the United States and in Canada have been splendid tributes to a great man espousing a great cause.

W. C. T. U. Parlor Meeting

The Annual Parlor meeting of the W. C. T. U. was held last Friday evening in the United Church Sunday Schools rooms with a large attendance. Mrs. Helmer, the president, occupied the chair most capably while Mrs. McKendry played the accompaniments. The meeting was opened by Mrs J. I. Johnston, the evangelistic superintendant who asked all to join in singing the Doxology after which Rev. J. A. Waddell offered prayer. Mrs. Johnston read a passage of scripture emphasizing three things we must do at this time,—worship, work, and fight Mrs. Ostrom sang an appropriate solo, "Awake thou that sleepest," after which Mrs. F. A. Campbell, of Ottawa, gave an excellent paper on "Why I am a W. C. T. U. woman and what does it mean." She showed that the members are expected to be Christian women and that temperance is the most suggestive word of the work carried on by this organization. In unity there is strength. She also read Sir Gilbert Parker's approval of conditions in U. S. under prohibition and clippings from Dr. Gaetz's address at the Prov. Convention recently held in Windsor. Master Angus Adams contributed a solo, accompanied by Miss A. Gilles. Dr. Ferrier in his stirring address characterized the W. C. T. U. as the safety pin that fastens Prohibition to the state. He gave a clear and comprehensive talk on the evil effects of alcohol on the human system and said that the L. C. A. had been weighed in the scales and found wanting.

A pleasing temperance duet was rendered by Mesdames Durant and Steele.

Rev. Mr. Fokes in his practical message said: "We are in a pretty stiff fight but we are looking for great things from the women of Ontario. They were fooled once but refuse to be fooled again. We have an enviable record in Dundas that we ought to be proud of." He urged us to get behind our Prohibition Candidate and say that Dundas always stands for Prohibition. Mrs. (Rev.) Dingham, a former Winchester lady, was heard with a great deal of pleasure as she sang most impressively, "Save the Boy."

Reeve J. H. Ross in a few energetic remarks said he was always glad to lend his voice in the cause of temperance.

Rev. J. A. Waddell's advice was to keep pegging away and victory will come. He spoke enthusiastically of his interest in Prohibition.

The County President, Mrs. N. W. Beach, expressed her pleasure at the large attendance and the interest manifested in temperance. Rev. J. A. Waddell closed with prayer. Refreshments were served by the social committee and a pleasant time spent together.

The United Church

At the morning service Rev. J. A. Waddell delivered a forceful message from Rom. 14:21 presenting our responsibility regarding the issue before us, urging us not to hold lightly the trust given to us to exercise our franchise, so that we will have no regrets.

Paul in his letter to the Romans emphasized each man's personal responsibility. He felt an obligation in regard to his weaker brother. The pastor dwelt upon three appeals—the Christian man's responsibility, 1st to God, 2nd to others, and 3rd to the work of God. Every one of us shall give account of himself to God, Paul urged them to put no stumbling block in the way of the weak and easily tempted. The boy's and girl's are Canada's greatest asset. Our first duty is their conservation. Is it well to vote for maintenance of a law that has brought degradation in its trail and brings about indecent surroundings? It is our duty to remove every pit-fall from the path of the youth, and throw the weight of our influence with the Prohibition forces, so that this great evil may be overthrown.

At the evening service, Rev. J. T. Dingham of Dresden, a former resident of Winchester, gave an earnest message on the second word that Jesus spoke from the cross,—"This day thou shalt be with me in Paradise." He divided his subject into faith, hope and love. Speaking of death-bed repentance, he said it was possible but the Bible does not encourage it. This is the only case recorded in the Bible. Faith has to do with the starting out in the christian life, while hope keeps the heart strong Notice the quick response of Jesus. It is always so. Millions have proved it. In closing, Mr. Eingham said, "It is a glorious privilege to be a child of God. When the roll is called up yonder, Will you be there?"

Mrs. Dingham gave an appealing message in her solo, "The Stranger of Galilee." The choir, with Mrs. Dennis at the organ, gave an anthem at each service.

Rev. David Smith of Richmond, will preach next Sunday when Rev. J. A. Waddell goes to Richmond for Anniversary services.

October

Brown leaves blown on the sidewalk,
Seered with October's brand.
Sharp little winds that whisper,
Over a sunlit land.

Bountiful harvests gathered,
Yellow and red and brown,
Birds on their long, long journey,
Over the whispering town.

Soft mists veiling the mountains,
Sea-gulls girding high.
Naked trees that are shivering,
Under a golden sky,

Shadows long on the wheat-fields,
Ripened corn on the ear.
These, and the leaves a falling,
Tell me October's here.

Edna Jaques.

Be sure to hear it!

HUMLESS

Majestic ELECTRIC RADIO



REALISM!—Big as life is the wonderful, colorful flood of tone that pours from the new Majestic!

All A. C. hum, all disturbing background noises, are completely eliminated. Equal range and power at all points on the dial, so that all stations come in with utmost clarity and brilliance.

A demonstration will be a revelation . . . ask for it today!

Easy Terms If Desired

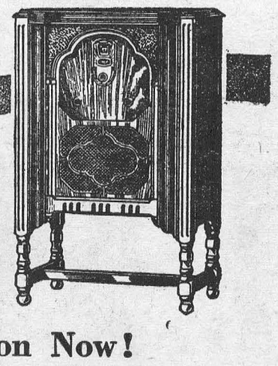

Get a *Free* Home Demonstration Now!

J. A. McDOUGALL, Phone 66, Winchester, Ont.

NEVER BEFORE HAS

"THE BIG STORE."

OFFERED SUCH A COMPLETE LINE OF FALL AND EARLY WINTER GOODS.

Men's Fine Tweed Caps
Silk lined with leather bands
$1.50 to $2.00 each.

Men's Leather Caps
Chamois lined and Corduroy trimmed
$2.00 each.

Boys' Aviation Caps
With Chin Straps and Dome Fasteners
75c each

OVERCOATS
Now is the time to secure your Fall and Winter Overcoat. Come in and let us show you how good a coat we can give you for
$25.00

Youug Men's
FALL SUITS
Latest Style in Navy and Stripe
$28.00
Brown and Stripe
$28.00

CHINA SETS
Here is the way to get a Full Set of China and never miss the price.
Nicely Decorated Gilt Edge China Cups and Saucers, Five Sizes of Plates. Oatmeal Bowls, Berry Dishes, Creams and Sugars.
15c a piece.
Your can buy one piece at a time. Start a set today.

In Our China Room
One Lot Bohemian Glass consisting of Vases Rose Bowls, Flower Baskets, Candy Jars and Berry Bowls, at an average price of about
$1.00 each.

Egg Sets 50c — Spoon Trays 25c
Honey Jars 65c — Olive Trays & Forks 75c
Majolica Bowls $1.25 — Handled Cake Plates 75c
Cream and Sugar Sets, boxed $1.25
Candle Sticks 20c — Jardines 75c to $1.00
Candle Sticks with side reflectors $1.20

"IBEX" Brand
12-4 FLANNELETTE BLANKETS
Gray and White with Pink & Blue Borders
$2.50 pr.

Wall Paper
We have already received three shipments of
1930 WALL PAPER.
Have a look through our Sample Book and see how much you can improve your home without going to a great lot of expense
22 in. Paper from 7c up per single roll.

Some More Items From
The CASH & CARRY List.
No. 9 Copper Boiler
$3.09
10 qt. Aluminum Preserving Kettle
79c
14 quart Agate Dish Pan
79c
9 inch Agate Pie Plates
2 for 25c
1 gal. Galvanized Oil Can
59c
2 qt. Alum. Tea Kettle
50c
100 ft. Clothes Line Wire
For 39c
9 in. White Crystal Pie Plates 15c

KNIVES & FORKS
Nickle Silver Plated with Steel Tempered Blade
$3.00 doz.

High Gloss
STOVE PIPE ENAMEL
½ Pints 25c
Pints 45c

Grain and Coal
Scoop Shovels
Large Size
$2.00 each

8 Tine Ensilage Forks
$3.00 each

Genuine "CELLO GLASS"
For Poultry House and Stable Windows
20c sq. ft.

Genuine H. Boker
King Cutter Razors
5-8 in. with Black Handle
$2.75 each
Boker's Diamond Razor with Black Handle
$1.75 each

"COLEMAN" Lamps and Lanterns
"The Sunshine of the Night."
Lanterns $8.00, $11.50, $12.50
Lamps $11.00, $12.00, $14.00
Complete stock of Mantles, Generators, Valves, etc.
Ask to see the New Gasoline Filter
75c each

Pepsodent Tooth Paste
Reg. 50c
For 39c

16 ounce Bottle
Hydrogen Peroxide
For 25c

8 ounce Jug
VANILLA Compound
For 22c

99% Pure
CREAM TARTAR
38c lb.

Auto Owners Attention!
Don't take chances using water in your radiator these Frosty Nights
Fill it with "VULCAN" ANTI-FREEZE
Vulcan cannot Freeze when used clear
Saves Expense, Worry and Trouble.
Only $1.25 per gal.

Redpath's Extra Granulated Sugar
$5.75 per bag

Ottawa Valley Creamery Butter, today
47c lb.

Choice Mild Green Tea
50c lb.
Extra Strength Green Tea
65c lb.
Broken Pekoe Black Tea
65c lb.
Genuine Orange Pekoe Black Tea
85c lb.
5 lbs. for $4.00

Comfort Lye
2 cans for 25c

Crosse & Blackwell's Scotch
Kippered Herrings
25c can.

Baker's Premium
Cocoanut
¼ lb. 10c
½ lb. 20c

Fresh Shipment of
BURGESS Snap-Lites
39c each

BURGESS Two Cell
Flash-Light $1.00

A. Sweet & Co.
GENERAL MERCHANTS.
Hardware Phone 135, Office Phone 1
Winchester, - - Ontario

Complete Stock of
"CHAMPION"
Spark Plugs
Fords 75c
Regulars 90c

FROM OUR DISTRICT CORRESPONDENTS

Toyes Hill

Mrs. Frank Dukelow of Spencerville, spent last week with Mrs. R. S. Peterson and Mrs. Arloa Coleman.

Mr. and Mrs. Percy Ault and bady, of Shanley, spent Tuesday with Mr. and Mrs. E. Haggerty.

Mr. Earl Bowman of Massena, spent a few days at the home of Mr. and Mrs. Jas Casselman.

Mr. Ernest Helmer of Winchester, spent the week-end with Mr. Merrill Coleman.

Mr. and Mrs. Duff and daughter Marion, of Lishon, spent Sunday with Mr. and Mrs. Geo. Carter.

Miss Jennie Haggerty returned to the city Wednesday.

Mr. and Mrs. Albert Haggerty, spent a couple days with Mr. and Mrs. Allan Jeffrey of South Mountain.

Mr. and Mrs. Alex McIlreath and family, spent Sunday with Mr. and Mrs. J. McIlreath of Iroquois.

Mr. and Mrs. Edw. Gillard and daughter Laura, of Chesterville, spent Sunday afternoon at the home of Mr. S. Coons.

Melvin News

Mr. and Mrs. Walter Erratt spent the week-end at the home of Mr. and Mrs. I. N. Erratt of Ottawa.

Mr. and Mrs. Alcide Lanoue and little daughter Shirley, spent Sunday with friends in North Williamsburg.

Mr. and Mrs. A. J. Bethune of Braeside, spent the week-end at the home of the latter's parents, Mr. and Mrs. S. A. Greer.

Mrs. J. A. Erratt spent Saturday with friends in Kemptville.

Mrs. Kenneth Carlyle spent Tuesday afternoon in Cornwall.

Mr. and Mrs. Jack Edgerton and children, of Ottawa, had tea at the home of Mr. and Mrs. S. A. Greer on Sunday.

Mr. and Mrs. Robt. McDonald and little daughttr Doris, of Ormond, spent Monday afternoon at the home of Mr. and Mrs. Sherman Christie.

Miss Esther Christie spent Saturday with her sister, Mrs. Harold Keyes of Winchester.

Mrs. Harry Gallagher left on Saturday to spend sometime with friends in Smiths Falls.

South Mountain

Mrs. Peter Gehan of Trooptown is spending this week with her daughter, Mrs. W. Thorpe.

Dr. Gibson of Smiths Falls was a caller at Mr. W. G. Farrells, Tuesday.

Mr. and Mrs. Earl Mulholland of Ottawa, Sundayed with friends here.

Mr. and Mrs. Chas. Sloan of Heckston, visited Mr. and Mrs. Chas. Patton, recently.

Mrs. Mabel Lawshway entertained to dinner on Sunday, Bishop Roper, Rev. Mr. Arden son and daughter, of Ottawa.

Mrs. W. G. Farrell and Mr. Arthur, Sundayed with friends at Williamsburg.

Mr. and Mrs. John Cameron and Doris, were guests of Mr. and Mrs. Arthur Thompson of Hanesville, on Sunday.

Miss Blanche Steinberg R. N., of Ogdensburg, is spending a few days at her home here.

Mr. and Mrs. Lorne Armstrong, Mr. and Mrs. Robt. Anderson and Miss Grace Boyd, were into Ottawa, Saturday.

Mr. Henry Morrow has returned home after spending a few days at Prescott.

Messrs Bert Berry, Ed. McIntosh, Robt. and Wm. Johnston were into Ottawa Saturday.

Mr. and Mrs. M. J. Cleland and family, spent Sunday with Mr. and Mrs. Walter Adams of Brockville.

Messrs Dennis Larue and Murray Barry of Prescott, visited friend in town, Sunday.

Mr. Gordon Quinn and Mrs. Mary Delaney, of Prescott, visited Mrs. W. J. Thorpe, Sunday.

Mrs. K. Mills has returned home after spending a couple of weeks at Ottawa.

Mountain

Mr. Allen VanAllen spent one day last week in Ottawa.

Messrs B. George and J. Irvine made a bussiness trip to Ottawa on Saturday.

Miss Gladys Barriger returned to Smith Falls on Monday after spending the week-end with her parents.

Miss Leila Beckstead nurse-in-training at Smiths Falls, is spending a few days at her home here.

Mr. Ralph Stevens is holidaying at present at his home in Norwood, Ont.

Mr. and Mrs. F. R. Barriger and Gladys, spent the week-end in Ottawa.

Mrs. Julia McGillis, Mrs. M. Olmstead is visiting this week in Morrisburg and Cornwall.

Mr. C. VanAllen spent last week in Toronto.

Mr. and Mrs. R. D. Cheney spent Sunday in Russell.

Miss Annie Workman returned home on Monday after visiting her sister in Wadington N. Y.

Mr. Clare VanAllen and mother, spent Monday in Oxford Mills.

Mrs. F. R. Barriger and Miss Violet VanAllen spent Tuesday in Winchester.

Morewood

Mr. and Mrs. Alex McConnell and son Hume, and Mrs. Hogaboam, motored to Riceville to visit friends on Sunday.

Mr. William A. Strong of Queen's University, Kingston, spent the week-end with Miss Nora Loucks.

Mr. James Bogart and Mr. Thomas Faulkner attended a plowing match held at Kingston last week.

Mr. and Mrs. Ford Steinberg, Mr. and Mrs. Wilson Steinberg and Mr. Albert Steinberg attended the funeral of their aunt Mary, held at Hainesville on Sunday.

Mr. Arthur Edgerton and Miss Jean Grant spent Saturday in Ottawa.

Visitors of Mr. and Mrs. John Wagner on Sunday were, Mr. and Mrs. Percy Wagner and daughters Ada and Doreen, of Limerick, Mr. and Mrs. Roy Miller and family, of Berwick, and Miss Hilda and Lillian Gogo.

Mr. and Mrs. A. B. Allison spent Saturday in Ottawa.

Mr. Joseph Moore spent Saturday in the city.

Mr. and Mrs. Ray Dillabough of Russell, Mrs. Grant and son of Toronto called on Mr. and Mrs. Orrin Dillabough, Thursday evening.

Miss Minnie Stein visited her sister Mrs. Charlie Munro of Chesterville for the week-end.

Born—On Friday, October 18th to Mr. and Mrs Charles Gardiner, a son.

MUSIC LESSONS

MRS. A. DENNIS, Teacher of Piano and Singing. Apply at residence of Mrs. Mose Johnston, Church Street,
28p Winchester

"SERVICE"
WITH A SMILE HERE.

Blue, Red & White Grapes

A full line of Pure Confectionery, Creamy Toffee and Chocolates, Mixtures, etc.

McCormick's Jersy Cream Sodas.

Fancy Cakes, Vegetized Wafers.

Monarch Blend Coffee. Try a pound the first time you buy coffee.

Champlain Black Tea and Champion Green, two of the best bulk teas on the market today.

Producer's Ice Cream.

Phone calls courteously received & promptly delivered.

J. E. UTMAN,
Phone 7, -- Winchester

"West End Grocery."
HERE IT IS!

1 Cake Ivory
2 Guest Ivory
3 Cakes P & G
1 Gold Soap
1 large package of Oxydol
1 Enameled Tray, 4 colors

Regular Value $1.15 for 89c

Phone 37 for your deal

C. R. ROBINSON,
PHONE 37, -- WINCHESTER

Do as Mr. Gard

Mr. Anson A. Gard, the well known Littérateur of Ottawa, called the Wandering Yankee, says in an unsolicited testimonial for ZUTOO Tablets:
"Zutoo Tablets stop my headaches so completely that I do not mind having them any more."
No need for any one to suffer from headache if they do as Mr. Gard does
and take Zutoo



Your Summer Home Can Look Twice as Attractive

Simply cover the walls and ceilings with smooth, tight-fitting sheets of Gyproc Fireproof Wallboard—then decorate. Gyproc will also make it cooler on hot days—warmer on cold nights. 217

GYPROC
Fireproof Wallboard
For Sale By
The M. F. Beach Co., Ltd. - Winchester, Ont.

"THE STORE OF SATISFACTION."

Before Purchasing, Visit Our Store and See Our Display of New Goods consisting of: Occasional, Windsor and Willow Chairs. Chesterfield, End and Card Tables. 3 piece Fibre Set, beautifully upholstered in tapestry and many other lines. Genuine Tennessee Red Cedar Chests, specially priced. It is a pleasure to show goods.

THE M. F. BEACH CO., LIMITED - - PHONE 3, - - WINCHESTER, ONT.

"KEYES' STORE"

"The name KEYES stands for Service & Quality Always."

Rubber Footwear!

This season we are in a better position thon ever to serve you with Dependable Rubber Footwear at a Better Price than any in the trade.

All our Rubbers are First Quality and every inch of every pair is guaranteed, and any defect in the material or workmanship will be replaced with a new pair.

Men's Red Rubber Boots, regular $5.00. Our Price
$4.00 pr.

Men's Black Rubber Boots with red edge, regular $4 75, Our Price
$3.50 pr.

Men's All Black Rubber Boots, regular $4.00. Our Price
$3.00 pr.

Men's Plain Overs $1.00, with red edge $1 10
Women's Pain Overs 75c
Girls' " " 65c
Boys' " " 85c

Heavy Work Rubbers

For Men. Blucher Cut, Rolled Edge, Reinforced Backs, 6 Eyelets Soled Heels. A rubber you can't beat. Our Price
$2.50 pr.

Heavy Red Rubbers

For Men. Blucher Cut, 6 Eyelets, White Foxing, Extra Heavy Sole, Soled Heels. The Best Rubber made. Our Price
$3.00 pr.

Women's City Boots

Bright Finish, Soft Lining, a light neat boot. Our Price
$2.10 pr.

Boys' Fancy Windbreakers

Boys' Windbreakers made in a specially woven cloth in an assortment of checks and fancy colors. Fitted with two pockets with flaps and buttons, heavy wrist band, self-collar, can be buttoned up close to neck or worn open. Just the garment for school wear.
Price $2.75

A full line of Sweaters, Sweater Coats, Leather Vests, Mackinaw Coats for men and boys. No trouble to show these goods and give you prices.

"BOB MORRIS" CAPS



The better shape Cap in Finer Workmanship.

The Bob Morris trade mark in a cap means more to the wearer now than it ever meant.

This week we opened up some of the smartest patterns we have ever seen. We have a size to fit both father and son.

Best Quality at Lowest Prices.

GROCERY DEPARTMENT!

If it's Good to Eat, We Have It. Buy Here and Get the Finest Quality at Lowest Prices.

Fresh Cornmeal Wheatine 6c
2 pkgs. Lux Chips 25c
4 tins Good Sardines 25c
Comb Honey, Special 20c lb.
Fresh Mincemeat 18c lb.
2 tins of Campbell's Tomato Soup for 25c
Swansdown Cake Flour 45c pg.
2 lbs. Dates 25c
Peas, Corn and Tomatoes 15c
3 bars Palmolive Soap for 25c
Raisin Cookies 15c per pkg.
2 lbs. Macaroni 25c
Potatoes, the finest in town, $1.90 per 90 lbs.
Clark's Chicken Soup 18c tin.
Large Bottle Sweet Pickles 50c
Aunt Jemina's Pancake Flour 25c pkg.
Preserved Breakfast Figs 30c
Qt. bottle Catsup 23c
Large Prunes 15c lb.

Finest Red Onions Spec'l 5c lb.
Kemptville Cream'y Butter 48
3 tins Choice Salmon for 50c
3 pkgs. Quaker Corn Flakes 28
Aylmer Crushed Pineapple 25c
Hand-picked White Beans 10c
1 lb. jar Clover Honey for 25c
2 lbs. Good Cakes 25c
Fresh Canadian Cheese 25c lb.
Fresh Arrowroot 35c lb.
2 tins Sliced Pineapple for 25c
5 lbs. Pure Clover Honey 65c
7 lbs. Flour Bags 45c
Crisco 30c lb.
Eating Figs 30c lb.
2 lbs. Bulk Cocoa 35c
5 lb. small Old Cheese for $1.50
Special—5 string brooms 35c
Water Glass for eggs 20c each
Try our Choice Teas & Coffee.
Buy Here and Be Satisfied.

Redpath Sugar $5.85
10 bars P. & G. 39c
6 bars Toilet Soap 25c

SPECIAL
40 oz. Pure Marmalade, Raspberry and Strawberry for 37c

Our Meat Market



Choice Western Beef, Home Grown Pigs, Choice Lambs.

This week we have Fresh Salmon and and Fresh and Smoked Filletts.

A tempting supply of Cooked Meats

Leave your order early for the Fresh Fish. Phone 85.

"Try Us For Service."

Men's Combinations
Cream Ribbed Combinations in fall weights, with long sleeves and ankle length. At the low price we have marked them, the values are sure to please. Our Price
$1.50 suit

Boys' Combinations
Cream Ribbed Combinations in fall weights, long sleeves & ankle length. All sizes. Our Price
$1.15 suit

Men's Dress Shirts
Such Materials as Broadcloth, Taffetas and Cords. Both attached and separate collars. The name Forsythe on a shirt stands for quality. Price
$2.25 each

Rayon Silk Bloomers
Mercury of course. Dependable Rayon Bloomers in shades of Mint, Maise, Dawn and Peach
90c pr.

Ladies' Gloves
Ladies' Novelty Cuff Suede Gloves in sizes 6 to 7½ in six of the best selling shades and six distinctive patterns. Price
65c pr.

Wool Gloves
Ladies' Light Weight English Wool Gloves with novelty cuffs, assorted styles and colors. Price
65c pr.

Polo-Collar Wool Sweater
Boys' Wool Pullover Jerseys with the popular Polo-Collar, fancy trimmed, in Fawn & Lovat Shades. Priced at
$1.50, $1.75 and $1.85

TOWELLING

Roller - Towelling 16½ inches wide, white, all pure Linen with border, 20c yard.

Roller - Towelling, 17½ inches wides, all pure Linen with fancy borders 25c yard.

Roller - Towelling, 20 in. wide all pure Linen, heavy make, wide fancy stripe. An extra fine piece of Linen at 30c yard.

Colored Linens. All pure linen in colors Maize, Green, Helio and Rose. 35c yard.

Towels 28 in. long. Pure Linen with the ends hemstitched. White with stripes in the following colors Blue, Helio, Maise, Rose and Green at 35c each.

Towels, Colored Linen, with white ends hemstitched, in colors Green, Rose, Helio, Maize and Blue. Stamped ready to embroider. Price 35c

Store Phone 16

T. O. KEYES,
WINCHESTER, - ONT.

Meat Phone 85

Lesson Sunday School

October 27. Lesson IV—The Christian View of Recreation—Mark 2: 18-28. Golden Text—I am come that they might have life, and that they might have it more abundantly.—John 10: 10.

ANALYSIS.

I. JOYJUS LIFE IN THE HOLY CITY, Jer. 31: 12, 13; Zech. 8:5.
II. REBUKE OF THE FAULTFINDERS, Matt. 11: 16-19; Mark 2: 18-28.
III. THE EXAMPLE OF JESUS, Mark 6: 30-32; John 2: 1-11.

INTRODUCTION—There is not very much said in the Bible about play, but in many passages it is presupposed. The life of the ancient Jewish people had in it much that was joyous and happy. It is true that their play was sometimes associated with evil things, as when Aaron made the golden calf in the wilderness, and the people gave themselves to feastin and dancing in honor of it, Exod. 32: 1-6; 1 Cor. 10: 7. But there must have been much innocent and harmless amusement, and religious exercises often took the form of music and song, processions and dances, Exod. 15: 20; Judges 21: 21; 2 Sam. 6: 12-16; Psalm 68: 25; 149; 3; 150: 3-5. A holy day was celebrated sometimes with feasting and great mirth, Neh. 8: 10-12. Lessons were drawn by religious teachers of the New Testament from the games and spectacles of their time, Heb. 12: 1; 1 Cor. 9: 24-27; hil. 3: 13, 14. Of this passage in Philippians Professor Michael writes (Com. on Philippians, p. 162), "Every word would suit a foot-race, and it is the foot-race that usually furnishes Paul's metaphors." So also Adeney (in Peake's Com.), "Comparing himself with a runner in the games, he fixes his gaze on the goal, where he sees the prize, to win which he has been called to aspire."

On the whole the Bible presents a healthy outlook on life, encourages joyous and happy living, seeks to promote the best in human life, and urges strenuous endeavor toward the attainment of the best.

I. JOYJUS LIFE IN THE HOLY CITY, Jer. 31: 12, 13; Zech. 8:5.

To the prophets of ancient Israel, perplexed and saddened by the evils which abounded in their time, cruelty, violence, greed, injustice, and uncleanness, and by national decay, subjection to foreign powers, bondage and exile, all of which they believed to be consequences of those evils, and of unfaithfulness to the God they served, there came the vision of a better future, deliverance from all their troubles, and from the sin which had been the cause of their troubles, and an unclouded, happy and prosperous life. In inspired vision they saw the captives set free, the exiles return, the city and the temple rebuilt, a glory greater by far han that of any previous age. Again and again in many passages they dwell upon this coming glory of the New Jerusalem, the happiness and prosperity of which they sometimes see extending to all the world. Here, Jeremiah, at the beginning, and Zechariah at the end of the Babylonian captivity, see the dawn of the new era. "He that scattered Israel will gather him," Jer. 31: 10. The Lord will gather his people "as a shepherd doth his flock." In the restored city there will be banquet and rejoicing, a joyous life for both young and old (Zech. 8: 4, 5), a purified and perfect social life.

II. REBUKE OF THE FAULTFINDERS, Matt. 11: 16-19; Mark 2: 18-28.

Jesus was beset by incorrigible faultfinders who were determined not to be pleased. John had come to them in one way with his preaching of repentance, Jesus had come in another. They had been pleased with neither. John had separated himself from the common delights and comforts of social life. Jesus had entered fully into social life. Those whom Jesus rebukes are like the ill-tempered children in the market-square who will play neither wedding nor funeral. "They can grasp neither the solemn warnings of John nor the joyous tidings of Jesus" (Gore's Com.).

Jesus did not require his disciples to fast, Mark 2: 18. The disciples of other teachers wanted to know why. The answer of Jesus is very simple. Fasting was a sign of repentance and of grief. Just then there was no occasion for fasting, while their beloved Master and Teacher was still with them. Jesus did not require insincere acting or mere pretence.

Fault also is found with the conduct of Jesus and his disciples on the Sabbath day. The disciples walking through the cornfields began "to pluck the ears of corn." That, apparently, was regarded by the faultfinders as reaping. And the rubbing of the ears in the hands to separate the grains from the chaff was like threshing. It was not lawful, they said, to reap and to thresh on the Sobbath. But to Jesus human need was supreme.

"The Sabbath was made for man." To satisfy the need of hungry men was more important than to keep strictly some ancient rule. This Jesus illustrates by an incident drawn from the story of David, 1 Sam. 21: 1-6. The Christian church, following the Master's example and works, in the end set aside the old rule of Sabbath observance, and substituted for the Jewish seventh day, the Christian first day, or Lord's day, to which some of the old Sabbath laws are now made to apply.

III. THE EXAMPLE OF JESUS, Mark 6: 30-32; John 2: 1-11.

In many things, as above, in the matter of Sabbath keeping, we learn from the example of Jesus. In Mark 6: 30-32, he recognizes oth for himself and his disciples the need of escape from the crowd, and rest for a season from strenuous toil. No doubt rest was sought b him in order that they might return refreshed and strengthened for better and more effective work.

In John 2: 1-11 Jesus is seen having his share in the festivities which accompanied a wedding. Cana was probably near Nazareth. The wedding party were evidently of the friends of Jesus' mother. In the Aramaic speech which Jesus used, the words spoken to his mother (v. 4) show no trace of disrespect. He tells her that he must wait for his hour, for the impulse or command which will come from God.

HUMILIITY

He that places himself neither higher nor lower than he ought to do, exercises the truest humility.Colton.

I keep silence about many things, for I do not want to put people out of countenance; and I am well content if they are pleased with things that annoy me.—Goethe.

Canadian Exports Within Empire Are Much On Increase

Trade With United Kingdom, However, Shows Falling Off

Canada's external trade is being established upon a broader basis. It is becoming less dependent upon a few countries and thus appears to be less liable to sudden fluctuations. These interferences are based upon a comparison of eight months' trade over the last five years. In that period exports to the United Kingdom have been falling off, while those to other parts of the Empire have been growing.

Exports to the United States have been advancing but moderately only. The most striking development has been in exports to other foreign countries. Imports from the United Kingdom are somewhat higher now than they were in 1925 but exports of Canadian produce to that country are lower.

From other countries, within the Empire, imports are higher as are also exports. Imports from the United Kingdom, in the eight months of 1925 were valued at $106,056,000.

Exports to U. K. Less

For the eight months of the present year their value was $128,906,000. Exports of Canadian produce to the United Kingdom in 1925 were $233,852,000. In the present year the value has reached only $169,265,000.

Imports from other countries within the Empire for the eight months have risen from $28,055,000 in 1925 to $43,977,000.

Exports of Canadian produce to other Empire countries in 1925 were $48,360,000 and in the present year $68,270,000.

Imports from the United States in the first eight months of 1925 were valued at $378,825,000. In the present year the value was $625,683,000. Exports to the United States in the same comparison have advanced from $293,532,000 to $342,044,000. Imports from other foreign countries in the eight months of 1925 were $65,593,000 and for the eight months of the present year rose to $91,75,000. Exports of Canadian produce to other foreign countries advanced from $127,360,000 in 1925 to $196,244,000 in the present year.

Exports of Canadian produce have shown a decline during the present year but this falling off has been paralled once before in the quinquennium.

By 1926 total exports had reached a value of $755,150,000, an increase of $50,000,000 over the previous year In 1927 on the other hand, they dropped back to $734,644,000. In the eight months of 1928 they had again advanced to $800,245,000, and for the present year the figure is $775,825,000.

The drop in exports as between 1926 and 1927 for the eight months period, was thus very close to the decline which has taken place in the present year. In the present year, this decline has been due very largely to a falling off in the exports of wheat. A very similar situation prevailed in 1927.

Jealous of Soldiers

Masked Men Strip Londonderry Girl Dancers of Their Clothes

Londonderry, Ireland.—A sensational story of a holdup by masked men, who stripped them of their clothes and threatened to shoot them, was told here Saturday night by 22 Londonderry girls who started out for a dance given by British soldiers, and returned wrapped in blankets.

The girls left here for the dance in a large truck. They were en route to one of the Lough Swilly Forts when a band of fourteen masked men stopped the truck and forced them to alight. The men then stripped them of their stockings, shoes, party dresses and other clothes, all of which were thrown into a pile and burned.

The girls and chauffeur were then lined up and the masked men said they were going to be shot.

One of the girls, however, sprang in front of the chauffeur and cried:

"He is my husband; if you are going to shoot him, shoot me first."

It was then discovered that two of the girls had escaped and ran towards the station of Civic Guards. The masked men dispersed and Civic Guards arrived shortly afterward. They supplied the girls with blankets and accompanied them back here.

Officials expressed the belief that the outrage was committed by men who were jealous because the girls were going to a dane given by British soldiers.

Wild Bird Crop Increases Rapidly

Hastings Sanctuary is Protecting and Increasing Game Birds in that Section

A note from Belleville says that the bird sanctuary controlled by the Jack Miner League of Hastings, which is situated near that town had over 500 Canadian geese this spring and many more are expected to rest there this fall during their migration to the south. The sanctuary was inaugurated with geese presented by Jack Miner.

Over 100 wild ducks have been raised this year, which have been released but not tagged. Three years ago three pairs of mourning doves were imported to the sanctuary and this there were more than 200 nests in very small area. The sanctuary contains 15 acres and is heavily wooded.

They are not the best students who are most dependent on books. What can be got out of them is at best only material; a man must build his house for himself.—George MacDonald.

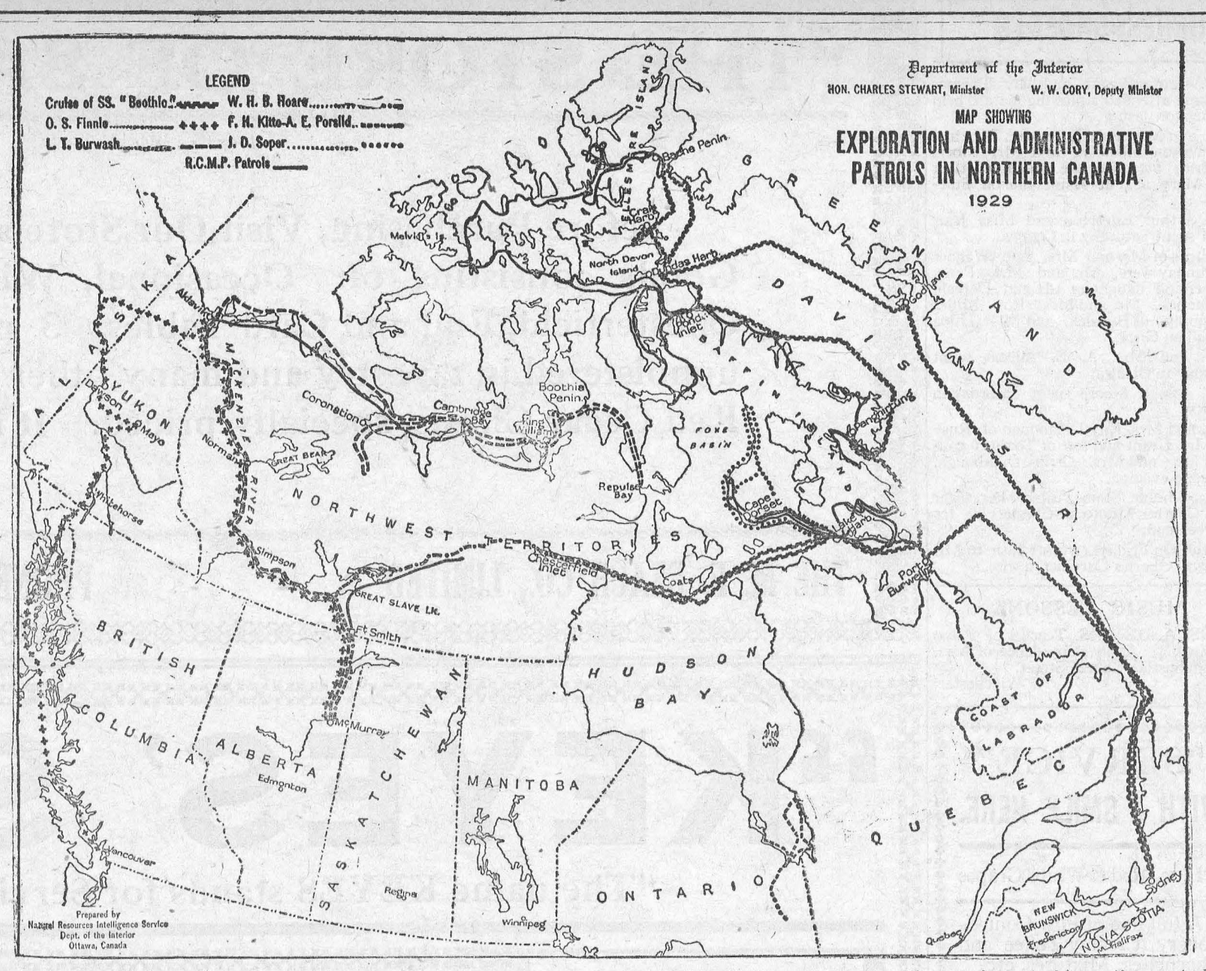

Canada's Arctic Activities—The above map shows the approximate routes followed by Government officers in the carrying out of inspections, patrols, and investigations in the Arctic regions of the Dominion. In the western portion may be seen the course of the inspection trip made by Mr O. S. Finnie Director of the North West Territories and Yukon Branch, which took him down the Mackenzie valley and back through the Yukon. The investigations of Mr. W. H. B. Boare east of Great Slave lake, of Major L. T. Burwash along the Arctic coast, and the patrols by Royal Canadian Mounted Police are also indicated. In the eastern portion of the map is shown the course followed by the ss. Beothic, Mr. George P. Mackenzie in charge, on her 7,800-mile patrol; the 1,800-mile journey to Melville island accomplished by Inspector A. H. Joy, of the R.C.M.P.; Mr. J. D. Soper's investigations in Foxe peninsula during which he travelled 2,300 miles; and regular patrols by the Bache Peninsula, Pond Inlet, Pangnirtung, and Lake Harbour police detachments. A survey of the shores and islands in James bay carried out by Messrs. A. E. Porsild and F. H. Kitto is also shown. Officers of the Department of the Interior and members of the R.C.M.P. covered approximately 49,045 miles in their respective investigations and patrols brought to a completion in 1929. This map, supplied by the Department of Natural Resources, Ottawa, is of particular interest in view of the McAlpine Relief Expedition working around Chesterfield Inlet and north west from there.

Pilots Mobilize in Sub-Arctic For Grim Battle With Elements

The North Country Sees Forces Prepare to Put Stern Fight Into Search for Lost Explorers

Winnipeg.—Canada is fighting a stark battle with the Arctic Barren Lands of its Northland.

The price is the lives of eight explorers belonging to the Dominion Explorers.

Moments count in this battle.

Winter is rushing down from the Pole. People stand with bated breath, recalling, perhaps subconsciously, the expeditions of Henry Hudson, Franklin Scott, and those other martyrs to Arctic cold.

Winnipeg is the base from which the generals in this battle operate. They have many airplanes some of the most valiant pilots facing conditions as deadly as those of the Great War, where the life of a pilot was three weeks.

And they have the redoubtable Col. James Cornwall, "Peace River Jim," organizing Eskimo hunters and trappers at Baker and Beverley Lakes and Bathurst Inlet to help in the search.

C. H. Dickens, war ace, and among the most dauntless flyers of the Canadian North, has flown solo from Fort Smith to Coronation Gulf and return, nearly 2,000 miles, picking up one party of prospectors and reporting "no trace" of the missing men.

Immediately he turned the nose of his plane back into the North arriving at Fort Smith. From there he flies on a three-day jaunt to Fort Reliance and makes a 500-mile look northeast, south and back to Reliance.

Pilots Roy Brown, victor over the "Red Knight of Germany," and Andy Cruikshanks are conducting as brave a battle, if not so spectacular, against the barren lands to the east. They are at Baker Lake and they plan to fly through to Bathurst Inlet, there to report back by radio and awit the starting of the Eskimo parties across the country in a systematic combing of the territory.

Bases of winter search are being opened up at Baker Lake, near Chesterfield Inlet, at Stony Rapids, on the eastern extremity of Lake Athabasca in northern Saskatchewan and at Dubawnt Lake, North West Territories.

Bathurst Inlet and a dozen other radio and supply bases will be hooked up in the combing of a vast territory extending 900 miles east and west and 300 miles north and south and extending 200 miles into the Arctic. The area is 270,000 square miles in extent and is three times larger than Great Britain.

Meanwhile the lost flyers have been missing since September 8. They have only one month's supply of food with them and they are equipped with only primus gasoline stoves which will be useless unless they were lit before the gasoline supply is exhausted.

Brig. General D. M. Hogarth, who is in charge of the search for Dominion Explorers, says his company is not even considering the question of expense. They intend to spare no money or effort and they will keep up the search all winter. The missing planes are equipped with Verey lights which can be seen by day as well as by night. So they should be able to signal to any pilots passing within 20 to 40 miles of them.

The situation is complicated by the fact that this is between seasons in the North, planes cannot use either skis or pontoons with safety. They must soon halt until ice forms on the numerous lakes there. Similarly the Eskimo rescue parties are tied up until ice enables them to travel in something like a systematic search over the barren lands which must hold the secret of the position of the missing flyers.

Secretary Mellon says that the "I'm Alone" was sunk under the Tariff Act. The ultimate consumer will know how she felt.—The New Yorker.

Welland Canal to Open Next Year

Chief Engineer Says $110,000,000 Already Spent on Work

"It is hoped to open the Welland canal on Dominion Day next year," said Alexander J. Grant, chief engineer of the canal, in a recent interview. The opening of the gate lock at the Ontario end was a local affair and when locks one, two and three are opened next Spring, the function will be purely of local interest, too. But we think that the opening of the whole length is a matter of national interest.

"Ninety-three per cent. of the work is now completed and to date about $110,000,000 have been spent. Some of the work that remains to be done it will be impossible to do till the shipping is transferred from the old to the new canal. This is work at the intersections of the new and the old."

Asked for the reason for the length of the gate lock, which has already been opened and is one of the longest in the world, Mr. Grant said that as the foundation was of rock it was thought that the labor involved in building a large lock there would be no greater than that involved in excavating a canal and it was decided to build a large basin in order to give quick access to the canal to a large number of vessels.

MAKING A GARDEN

Man ploughs and plants and digs and weeds,
He works with hoe and spade;
God sends the sun and rain and air;
And thus a garden's made.
He must be proud who tills the soil
Tnd turns the heavy sod,
How wonderful a thing to be
In partnership with God!
—Ida M. Thomas.

A human being has thirty-two permanent teeth, unless he or she decides to cure neuritis on expert medical advice.—Ohio State Journal.

Britain's Need of More Cruisers?

To advance "trade protection" as a reason for building ten new cruisers is equivalent to a wife demanding a new umbrella because the roof had blown off. So delares a retired British naval officer in The Socialist Review (London), and he adds that the futility of this reasoning would have been exposed during the late war if it had not been that the geographical position of the German bases made it possible for Britain to pin their fleet within the confines of the North Sea. This former naval officer goes on to say:

"Our cruisers were not called upon to protect our trade from wholesale surface raiding, and so their inability to do so was not exposed. As it was, a few German ships did break out of the North Sea, notably the Moewe and Wolf, and they sank our ships in the Atlantic unhampered. A medal was struck in Germany to commemorate the Moewe's exploit, after she had returned safely.

"It has been pointed out that our regular fleet was powerless to deal with the submarine menace. The truth is that the task of maintaining the Seven Seas as a private lake for the merchant ships of any one nation is ludicrously beyond the power of the navies of to-day.

"The 'trade-protection' excuse for more cruisers is utterly fallacious. The real reason for any nation wishing to build cruisers is because other nations are building them. It is the desire to be able to match these ships gun for gun, in a fleet action. That is what cruisers were used for in the last war; it is what they would be used for again.

"To pretend they can be used for any other purpose is to confuse the issue and to make unnecessarily difficult the task of disarmament."



"An after-dinner speech is never as broad as it is long."

Evan Morgan's Indiscretions

Toronto Star (Ind.): The Canadian Government must improve the amenities (of the Peace River country), says the Hon. Evan Morgan, before settlers from Britain will come there. What he overlooks is the fact that so far as the Peace River country is concerned settlers can take it or leave it. The law that governs pioneering the world over is that those who want the amenities must take them with them, plant them and establish them. A country is what its pioneers make it. If settlers from England don't want the Peace River country, other settlers do want it and will possess it.

Rectify evils whilst small, and check wrongs lest they grow and overwhelm thee.

Lord Willingdon Lays Cornerstone

Governor General Receives Honorary Degree from McMaster

Hamilton, Ont.—His Excellency Viscount Willingdon, Grovernor-General of Canada, last week declared the cornerstone of McMaster University "well and truly laid." The honorary degree of Doctor of Laws was conferred upon His Excellency by Chancellor Whidden, on behalf of the university.

In speaking of McMaster's wonderful record, Lord Willingdon drew attention to its achievements in the past, and mentioned the fact that many of its graduates are leaders on the continent to-day.

"Those who guide the affairs now have in view a more efficient educational system in a larger university in beautiful surroundings," he said. "Periods of distress and difficulty have been overcome, and those responsible for the affairs of McMaster must be well satisfied this afternoon. While denominational in its foundations, it is undenominational to graduates entering its fold, and I am glad to learn that to young men and women who will attend in future it will be largely residential in character."

No Air Mail Lost In Service to Date

New Department Grows Steadily in Mileage and Poundage

Never once since the Post Office Department took over the air mail services have the mails carried by plane failed to reach their destination and this despite the continuous increase in miles flown and poundage carried. In December, 1927, when the service was inaugurated the total mileage was 872 and the poundage 2,250. In August of this year 41,738 pounds of mail was carried and 57,102 miles were actually flown, being less than 400 miles below the scheduled distance. In February, 1929, more than 60,000 pounds of mail were flown.

The most popular route is that from Montreal to Rimouski where the planes connect with the trans-Atlantic liners. More than 11,000 pounds of mail went by airplane over this route in the month of August. The new services operated by the post office between Montreal and Detroit and between Toronto and Buffalo are proving very popular, especially the latter which in August conveyed 8,314 pounds.

A part from the sudden drop in the figures both for mileage and poundage due to the withdrawal of the winter services, there is a steady rise in both. The service has got far beyond the experimental stage and there is now little risk of loss of mail arising merely out of the fact that it is being carried through the air.

The Post Office is constantly inaugurating new services, the latest being that from Fort McMurray to Aklavik in the Arctic circle. This service will be given eight times a year.

Liquor Smuggling To U.S. Decreases

Figures Are Made Public by Secretary Lowman of Treasury

Washington—Evidence that the government is succeeding in its intensive campaign to stop liquor smuggling across the Canadian border, was seen by officials in figures made public by Assistant Secretary Lowman of the Treasury.

"Quite a reduction," in the amount of liquor cleared from Canadian ports for the United States in the vicinity of Detroit, was reported by Lowman, who has charge of the Treasury's prohibition enforcement efforts.

Only 48,625 cases were cleared last month, he said, in comparison with 54,520 in August, and 154,439 in September, 1928. Much of this, he added, never reached the United Statse, being seized en route or smuggled back into Canada, after being cleared as a means of evading the Dominion's liquor tax.

Expressing gratification over the showing, he ascribed it to the addition of enforcement agents and coast-guard personnel to the prohibition forces in the Detroit area and increased vigilance on their part since the vigorous anti-smuggling campaign was undertaken there several months ago.

New Highway Advocated

St. Catharines, Ont.—A new highway to relieve the frequent congestion on provincial highway No. 8 from Hamilton to Niagara Falls, was recommended in the Grand Jury at the fall assizes in their presentment to Mr. Justice Raney.

Mr. Justice Raney in his charge to the jury spoke in strong terms of the increase of accidents due to drunken drivers. The jury gave serious consideration to the matter and dealt as follows with it in their presentment.

"The grand jury views with great interest your Lordship's reference to the menace to public safety presented by the great increase in motor traffic and agrees that every means should be undertaken to avoid loss of life and injury to persons."

PERSONALITY

Personality is a combination of individual qualities developed to the highest degree of excellence.

The Fiji Islanders own 1,074 automobiles now. The day will come when all cannibal tribes will use them instead of spears.—Kay Features.

There has been a lot of talk about spinach having health-giving qualities, and we wonder why nobody has tried to emphasize that it can also give a person a lot of grit.—Judge.

The Kind of "Tundra" Facing the McAlpine Relief Expedition

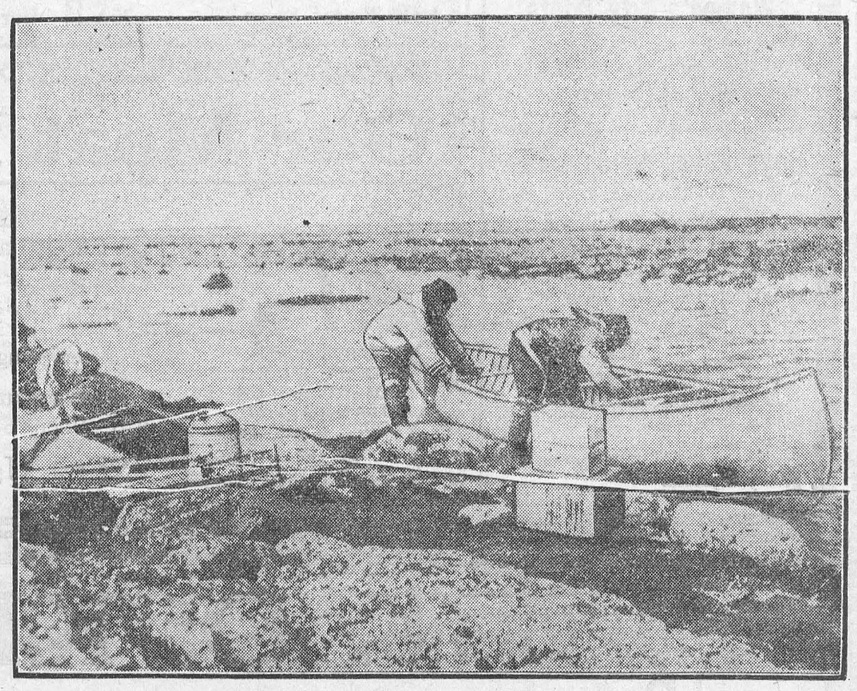

CHEERFUL PROSPECT FROM ROCKBOUND SHORES OF LONELY BAFFIN LAND

Baffin Land shore, showing Eskimos and canoe and equipment used by J. D. Soper, government explorer, in recent explorations.

Are your hands shaky?

THE nerves are fed by the blood. Poor blood means starved nerve tissue, insomnia, irritability and depression.

Dr. Williams' Pink Pills will enrich your blood stream and rebuild your over-worked nerves. Miss Josephine M. Martin, of Kitchener, Ontario, testifies to this:

"I suffered from a nervous breakdown," she writes. "I had terrible sick headaches, dizziness; felt very weak and could not sleep; had no appetite. I felt always as if something terrible were going to happen. After taking other treatment without success, on my sister's advice, I tried Dr. Williams' Pink Pills, and now all these symptoms are gone, and I am strong and happy again."

Buy Dr. Williams' Pink Pills now at your druggist's or any dealer in medicine or by mail, 50 cents, postpaid, from the Dr. Williams Medicine Co., Brockville, Ontario.

S29



50¢ PER BOX

Dr. Williams' PINK PILLS

"A HOUSEHOLD NAME IN 54 COUNTRIES"

Reform In Turkey

Harold Armstrong in the North American Review (New York): (Turkish women have not adopted European dress, nor have they abandoned the veil. "A great deal of nonsense has been written about the present position, mainly by newspaper correspondents). The mass of the Turkish women were little affected by the revolution. They live again much the same secluded lives as they did before. Men are forced by law to wear peaked hats instead of fezzes, but the veil for the women is optional. In Constantinople perhaps 90 per cent. of the women go unveiled; in Smyrna perhaps 60 per cent, and in Adalia perhaps 40 per cent. The rest, and in all the towns and villages of the interior, are strictly veiled. In Adana few walk about uncovered. . . . Even in Angora itself the majority were veiled, or at least wore the old costume of charchaff with the veil thrown back over the head. And in the old town inside the castle walls on the hill above Angora, where live most of the minor Government officials, the women all went veiled.

False Modesty

The Lancet (London): It is refreshing to see how the newer generation accepts without thought of evil, behavior that those of maturer years once feared as threatening inviolable principles. . . . By insistence upon sex these elaborate taboos (of the past), with their opportunities for more or less indecent jest and allusion, cultivated, or perhaps indicated, the Peeping Tom state of mind. If we apply the standard of "evil to him who evil thinks," we must congratulate the present generation,

To some degree the vice-regal interest always shown by his Excellency, the Governor-General of Canada in the Royal Winter Fair carries forward in our self-governing Dominion the traditional and personal interest the Royal Family shows in promotive agricultural work and the practice of farming all over the Empire.

I hate all bungling as I do sin, but particularly bungling - in politics, which leads to the misery and ruin of many thousands and millions of people. —Goethe.

Minard's Liniment for Neuritis.

Miniature cars won't help much. Picking one out of a pedestrian will be as tedious as pulling one off.—Hartford Times.

Could not Eat or Sleep after Husband's Death

Her husband's death left her very run down in health, unable to eat or sleep much. Now she is brighter in spirits and eats and sleeps well. What caused the difference? Let her answer in her own words:—

"I think Kruschen Salts are a splendid tonic. After my husband's death in December last I became very run down in health. Had terrible fits of depression and was unable to eat or sleep much. I was also troubled with rheumatism. I decided to take Kruschen Salts and have now taken the little daily dose for nearly two months, during which time my health has greatly improved. The rheumatism has completely left me. I am much brighter in spirits and both eat and sleep well."

When life begins to "get you down," when you begin to feel the results of modern artificial conditions—errors of diet, worry, overwork, lack of exercise—then you should turn to Kruschen Salts. They possess a wonderful power of giving new life and vitality to the countless millions of cells of which the human body is composed. The way to keep smiling is to take Kruschen Salts every morning—just a pinch in your first morning cup of coffee or tea.

The Vanishing Black Bear

By W. S. LONG

One of the commonest, best known, and least understood of the North American animals is the ordinary black bear. Most of the stories told of the bears are untrue, for they are usually pictured as ferocious beasts, ready to attack man with no provocation whatever. As is usually the case with "nature stories" this is absolutely untrue. One hundred and fifty years ago black bears might have been grouchy beasts, for they were larger then, and had not been taught the lesson of the white man's gun—that discretion is the better part of valor. They had little to fear from the arrows of the red man.

Now, however, their numbers have been greatly decimated by the hunters and the clearing of the forests, so that they are extinct over a great part of their former range. Those emaining have a wholesome fear of man, and flee at the first sign of the arch-enemy. Bears are powerful beasts and when aroused make fearful antagonists, but unless wounded, cornered, or in defense of their young, seldom show fight.

Bears are usually classed as carnivorous. They will eat meat, fish, berries and even carrion. They are extremely fond of sweets of all kinds, robbing every bee tree they can break into, and often raiding lumber camps for the syrup and sugar to be had there. They are fond of pork, and often raid farmers' pig-pens.

One of the most curious and interesting habits of the bears is that of hibernation. They are the only large American mammals which habitually choose a warm den an dsleep away the cold winter months. The length of the death-like coma is from three to six months, depending upon the winter. Contrary to public opinion, the bears do not emerge from this long sleep ravenous, devouring, emaciated beasts, but in good condition. Bears probably do not eat much immediately after coming out in the spring, for examination has shown that the stomach is commonly shrunken until it would do well to hold a goodsized rat.

In this winter den the two or three young are born, and by the time warm weather comes are able to follow their mother in search of food. In this connection it is interesting to observe that the black bear has two color phases. Sometimes an old she-bear will be followed by one black and one brown cub. In Alaska there is a color phase which is bluish gray. Some naturalists call it the glacier bear, and say it is a new species being formed by old Mother Nature. Time alone will tell about this, but in both these color phases the black bear is the parent species.

Bears are usually nocturnal animals, that is, they sleep by day and roam about at night. However, in sections of the country where they are unmolested they often wander about by day.

Bear cubs are often captured and make very interesting pets, but are a nuisance because it is impossible to keep them out of things without a chain. They are so insatiably curious that they must investigate everything they can reach. I think, in this respect, they are even worse than monkeys.

It is a sad fact that in most parts of the country bears are rapidly being killed off. Unless they are given protection they will ultimately become entirely extinct. The cutting off of the forests for farm land, and the fact that a bearskin rug is a trophy to be proud of, is fast spelling the end. If given protection part of the year they respond nobly, as proved by the experience of Pennsylvania and some other states, where the black bears roam in greater numbers than ever before. In Yellowstone National Park, where they are given complete protection, they will eat from the human hand. It is only hunting and persecution that make animals fear man.—Our Dumb Animals.



Gabby Gertie

"It's wise to pick up a pin that's laying on the floor, but if it's a rolling pin it's wiser to dodge it."

Coal Fields in Ontario

Toronto, Ont.—The province of Ontario, one of the world's richest areas in mineral deposits, has so far been without a coal supply of her own. Recent announcement was made of the location of important beds of lignite coal in the northern part of the province. Explorations which have been continued by the Department of Mines reveal that the deposits cover an area at least four times as large as was at first estimated, and that the coal is of better quality than expected. A bed occupying an area of two square miles with an average thickness of twenty feet has been located. The coal will be of great value to the pulp and paper manufacturers and the mining industries of Northern Ontario.

Doubtless our grandchildren will prize heirlooms all the more if they must finish paying for them.—Cedar Falls (Ia.) Record.

Britain's Trouble —Palestine Plague

Who's Who in Holy Land is the Hard Question to Decide

A HEAVY LOAD

The outburst of racial and religious fury in Palestine startled all sections of the British press and inspired some of them to question whether the British Government is administering the Palestine mandate competently or, indeed, whether England ought ever to have accepted the mandate. It is not surprising that Jews in all parts of the world should bitterly reproach Great Britain, remarks the London Daily Chronicle, for having failed to take adequate steps in advance to protect the lives and property of the inhabitants in the event of disorders. The authorities on the spot were either ill-informed, this newspaper adds, or they neglected their information. The conclusion the ordinary person will draw from this tragic affair, it is further stated, is that the Palestine Government has been living recently in a fool's paradise. The Palestine gendarmerie was brought to an end in 1926, it is recalled, and replaced by the mixed police force recruited from Arabs and Jews. In recent years the country west of the Jordan has been completely denuded of military forces, and we read:

"The ostensible reason for this sanguine policy was the alleged improved relations between the Moslems and the Jews. But the fanatical fury and the wide-spread character of the recent onslaughts on the Jews are sufficient to prove that the hostility of the Arabs, if masked, had not abated a jot. Throughout the last year intelligent observers have been prophesying trouble arising out of the disputes about the Wailing Wall."

The situation in Palestine has passed beyond the question of assessing the rights and privileges of Jews and Arabs in this debatable peace of holy ground, declares the London Daily News, which believes that for some time to come British authority will be employed on the thankless task of keeping the peace in a very much wider stretch of Palestine territory. This journal also notes that:

"In all parts of the world Jews are complaining bitterly of the British failure to protect their brethren in Palestine. Wherever there are Arabs and Moslems, Arabs and Moslems are arraigning indignantly the alleged 'pro-Jewish' administration. Obviously there is a certain danger of the spread of a general anti-British movement in the Islamic world; and this anxiety will not be removed until we have learned the attitude and intensions of Ibn Saud, the powerful King of the Hejaz, whose professed friendship for Great Britain depends upon many doubtful factors. In the meantime our plain duty is to do justice, without fear or favor, in Palestine, and to impose peace with the means at our command.

"The suggestion that we should renounce our Palestine mandate is not merely nonsense; it is dangerous nonsense. We are committed by an explicit and solemn pledge. However much we may dislike the job, we must go on with it, or submit to the derisive condemnation of the civilized world."

It is within the power of Ibn Saud, King of the Hejaz, to keep the peace or to break it, The Daily News asserts, for he exercises an immense influene over a wide expanse of Arab territory. He is described as a religious enthusiast with a magnetic personality, who is commonly said to be well-disposed toward Great Britain. But, we are told:

"There are a number of acute problems still outstanding between him and the British Government—not least the British methods of defending the Irak frontier—and the complete failure of Sir Gilbert Clayton's mission last year to liquidate these questions has never been satisfactorily explained. Ibn Saud was both aggrieved and alarmed at the breakdown of the negotiations. Until a settlement has been reached we shall not regain his good-will. Yet it is true, that Ibn Saud remains the only indigenous element of genuine stability in modern Arabia. To come to a proper understanding with Ibn Saud would be to reduce our task in Palestine and to remove a far-reaching menace."

But the root of the whole trouble was planted, thinks the London Daily Mail, when the Coalition Government embarked on the "futile and perilous" policy of attempting to make Palestine "a national home" for the Jews. Against this "stupid and mischievous enterprise" The Daily Mail claims that it has protested for years, and also that it has shown from the outset that the undertaking was "unjust, dangerous, and dishonorable," besides imposing a superfluous and intolerable burden upon the British taxpayer. This newspaper also declares that the "foolish mandate" runs counter to Britain's pledge at the close of the war to give Palestine a government based "on the free choice of the native population. We read then:

"There are 750,000 Moslems in the country and only about 75,000 or 80,000 Jews. To maintain the privileged position of this small body, mostly recent immigrants from abroad, over the Arabs, who have been settled in the territory for centuries. British bayonets have to be constantly in evidence or readily available. As far back as March, 1923, Lord Northcliffe, after examining the conditions on the spot, warned the British nation of the gulf that yawned before it in Southwestern Asia. 'Look at Palestine,' he exclaimed. 'Do you know that we are on the verge of starting a war in Palestine?' With his unerring instinct for realities, Lord Northcliffe saw that there could be no permanent peace from the Jordan to the sea under the artificial system we have set up.

"The Government seems to be dealing energetically with the present outburst, which must, of course, be firmly repressed. But when order is restored the matter, in its larger aspect, must not be allowed to rest. The Ministry is not bound by a casual declaration made to a very unrepresentative Jewish group by Lord Balfour. We hope that Mr. MacDonald and his colleagues will waste no time in reopening the question, and that they will go closely into the whole outrageous folly of endeavoring—with British backing—to convert an old Arab State into a sham Jewish 'nation' at the expense of the British taxpayer."

DO NOT NEGLECT YOUR LITTLE ONES

At no time of life is delay or neglect more serious than at childhood. The ills of little ones come quickly and unless the mother is prompt in administering treatment a precious little life may be snuffed out almost before the mother realizes the baby is ill. The prudent mother always keeps something in the medicine chest as a safeguard against the sudden illness of her little ones. Thousands, of mothers have found through experience, that there is no other medicine to equal Baby's Own Tablets and that is why they always keep a box of the Tablets on hand—why they always feel safe with the Tablets.

Baby's Own Tablets are a mild but thorough laxative which by regulating the bowels and stomach banish constipation and indigestion; break up colds and simple fevers and promote healthy, natural sleep. Concerning them, Mrs. Isaac Sonia, St. Eugene, Ont., writes:—"I have been using Baby's Own Tablets ever since baby was a month old and have found that they reach the spot and do more good than any other medicine I have ever tried. I always keep the Tablets in the house and would advise all other mothers to do so." The Tablets are sold by medicine dealers or by mail at 25 cents a box from The Dr. Williams' Medicine Co., Brockville, Ont.

Hunting Up to Date

In a praiseworthy editorial with the above title the Christian Science Monitor points out that many humane people in Britain are discarding the hounds and the gun in favor of the camera. It goes on to say:

The foundations of character are laid in early life. Shall there be encouragement to love and tenderness toward all those creatures that seem so completely at the mercy of mankind? Or shall the child be made indifferent to the sufferings of animals, and the naturally sensitive disposition be hardened by the presentation of scenes of canguinary cruelty?

Early influences are often enduring, and a man who, as a boy, finds pleasure in hunting and killing beautiful wild animals is quite likely, in later years, to be insensible to the pathos of struggling humanity.

Children of to-day are provided with finely illustrated nature books, as well as with nature films of irresistible charm, and are encouraged in a score of different ways to look upon living creatures as objects worthy of intelligent study and protection. The modern boy who tormented an animal would be liable to receive a salutary lesson ,even at the hands of his playfellows. Those who strive for a noler civilization have reason, therefore, to be confident and cheerful.

A part of the harvest of the humanitarian's labors will be a happier life not only for the men and women, but also for the wild creatures of the countryside.

The latest motor-cars have two horns attached. The first sounds a gruff warning and the second a parting sneer.—Punch.

For Sprains—Use Minard's Liniment.

The horse took longer to get you there, but you didn't have to drive half-way back to hitch.—Publishers Syndicate.

Tanning the hide promotes health, and in the old days it also served to levelop moral fiber.—Key West, Fla. Citizen.

Eggs in Three Days

are guaranteed by crushing "Magic Egg Gland Tablets" in your fowls drinking water or mash, or your money back. Are rich in vitamins, proteins, and wonderful, scientific, egg-making ingredients. No special feeding required. Mrs. Crawford, Ontario, writes: "Your tablets gave splendid results on second day of use." Will keep your hens laying big through the Fall and Winter. Used for years by thousands of farmers. Free Bulletins for the asking. One big box 60c; two big boxes $1.00 post paid. Agents wanted. Reliable Stock Food Co., 239 Melita Ave., Toronto.

Novel Culinary Creation

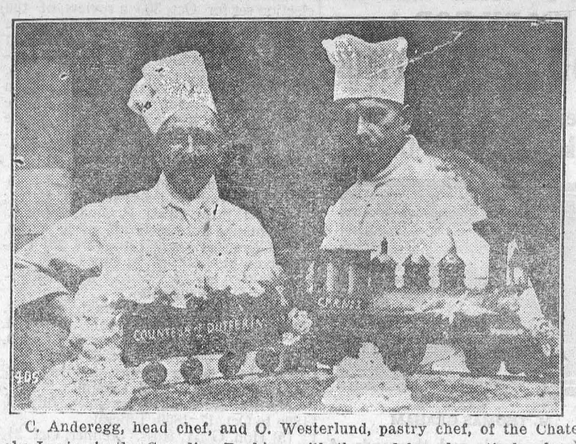

C. Anderegg, head chef, and O. Westerlund, pastry chef, of the Chateau Lake Louise in the Canadian Rockies, with the model made entirely of sugar of the "Countess of Dufferin," first locomotive in the Canadian West, which was prepared as a centre piece for the visit of E. W. Beatty, chairman and president, and other directors and officials of the Canadian Pacific Railway, on their recent tour of inspection in the west. Candied roses are in the tender and candy-floss issues from the smoke-stack. The "Countless," arrived in Winnipeg in 1877 up the Red River on a barge, and is now exhibited as a historic relic in a park in Winnipeg. She appears as a dwarf beside the new 100 foot oil burning giants of the "5900" class, the greatest in the British Empire, used by the Canadian Pacific on the main line in the Rockies and Selkirks.

The Canadian Boat Song

A hundred years ago there was printed in "Blackwood's Magazine" a poem, entitled "The Boat-Song of the Canadian Highlanders." Because it is, perhaps, more true than any other known composition to the atmosphere of the Highlands and the sentiment of Highland people, it has secured a remarkable place in the affections of Highlanders. The song indeed has been more widely quoted than possibly any verse of the kind, particularly the second stanza, which the late Lord Rosebery held to be "one of the most exquisite that has ever been written about the Scottish Exile":—

From the lone shieling of the misty island
Mountains divide us and a waste of seas—
Yet still the blood is strong, the heart is Highland,
And we in dreams behold the Hebrides.

It is remarkable that after the lapse of a century no one has been able to name the author with any degree of ertainty. It has been ascribed to at least half-a-dozen writers.

The poem was first published in "Blackwood's Magazine" in September, 1829, included in No. 46 of the "Noctes Ambrosianae" series contributed by "Christopher North" (Professor Wilson). The particular article was written not by the Professor, but, as it happened, by John Gibson Lockhart, who described the verses as a translation just received from a friend in Upper Canada of a boatman's song in Gaelic which he had heard on the St. Lawrence.

The first suggestion that the poem had another origin was made in 1849, when in an article in Tait's "Edinburgh Magazine" on the prosai enough subject of "Employment or Emigration," the writer, Donald Campbell, attributed the authorship of the poem to the twelfth Earl of Eglinton, who had a high opinion of the loyalty and bravery o fthe Canadian Highlanders, and had left a "translation of one of their boat-songs among his papers, set to music by his own hand."

The Rev. Dr. Norman Macleod, who, perhaps, did most to popularize the poem, although, like Robert Louis Stevenson in "The Silverado Squatters" and Mr. Joseph Chamberlain in his famous Inverness speech, he badly misquoted it, attributed the authorship to Profesor Wilson. Authorship has also been attributed to John Gibson Lockhart; John Galt, the Ayrshire novelist and author of "Annals of the Parish;" James Hog, the "Ettrick Shepherd;" and even Sir Walter Scott.

If we accept the views of Gaelic scholars and experts on Highland life and culture, including Dr. Neil Munro, the novelist, the one thing certain about "The Canadian Boat Song" is that it is a translation from the Gaelic, but English in its thought and origin.



"What broke Smith down so and caused his death?"

"The heavy life insurance he carried."

Father Time

Dr. Eugene Fisk in the American Review of Reviews: Time is not a thing. These modern physicists have robbed Father Time of his hour-glass, his scythe, his long grey beard, his raiment, his flesh and his bones, and have left of him nothing—pouf! He is gone, and yet he is with them still. Time is just an abstraction like the future or the past or the rule of three. Can you imagine the rule of three hardening our arteries, ossifying our livers, softening our brains, even though his pesky rule may have addled the brains of backword youth? No, Time is a nonentity; it has no absolute existence.

LUXO
FOR THE HAIR
Ask Your Barber—He Knows

People who prize the finer things of life usually demand Red Rose Orange Pekoe Tea. A money-back guarantee with every package. 68

RED ROSE TEA "is good tea"

RED ROSE ORANGE PEKOE is extra good

A Plea to Save Hawks and Owls

By DR. JOHN B. MAY
State Ornithologist, Massachusetts

A group of birds which are in need of encouragement are the much-maligned "birds of prey," the hawks and owls. These birds are diminishing steadily and all too rapidly. Dr. Witmer Stone, editor of the Auk, writes in the July, 1929, issue of that authoritative journal, "There seems no hope for our raptorial species. It is all very well to claim that it is a matter of education, but the birds will be exterminated before we can educate the public, especially when Game Commissions are educating them in the other direction. It would seem therefore that the case of the hawks and owls is hopeless." And in Bird Lore for July-August, 1929, Dr. Frank M. Chapman comments editorially on the fact that the pupils at a "Game Conservation Institute" in New Jersey killed "296 hawks and 179 owls" during a short period, without apparently making any effort either to distinguish between the different species of birds destroyed or to study their stomach contents in an effort to ascertain whether they were or were not, injurious species.

Recently a game protective official asked me why we who are interested in wild birds did not prepare some real "dope" as he called it, upon the feeding habits of our hawks and owls. There is plenty of authoritative information for those who wish to learn the real stauts of these birds.

We do not claim that hawks and owls destroy no song birds, game birds or poultry, but we are certain that the damage done by many of thee birds is very greatly exaggerated. The screech owls in my orchard killed rats, house mice, field mice, and deermice in numbers, but the only evidence of bird murder which I could find were remains of one starling and one house sparrow. The long-eared owl pellets I examined this winter showed skulls of sixty-one meadow mice and the sternum of one bird. Sparrowhawks in summer are almost entirely insectivorous and in winter largely mouse-eaters, but I learned of one recently which made daily visits to a poultry yard in New Hampshire until it was captured (the chickens must have been pretty small). The osprey is more than ninety-nine per cent fish eater, but the last issue of Bird Lore tells of one which killed tame ducks. The number of birds killed by most species of hawks and owls is negligible, though there are exceptions to all rules and, as in the case of the erring osprey, "lead pills" may become the indicated remedy in special cases. On the other hand, most hawks and owls destroy great numbers of very injurious rodents and many of the birds eaten are the weak or diseased members of a flock, which are easier to catch, and which might spread disease to the other members if not destroyed. This latter point has been well brought out in investigations of the status of the red grouse in Europe, where the same attitude toward birds of prey prevails, unfortunately, as in this country.

Alaska has paid bounties recently on well over 40,000 eagles, and we in New England kill every bald eagle we can reach, with some such excuse as the (discredited) newspaper stories of its attacks upon children. Eagles are protected by law in Massachusetts, as are ospreys, sparrowhawks, screech owls and a few others, and their possession or capture is forbidden.—Our Dumb Animals.

Minard's Liniment for Warts.

AERIAL FOREST PATROLS

Aerial patrols of the forests in Saskatchewan in the summer of 1928 covered approximately eighteen million acres of country almost inaccessible in summer except by canoe. Sixty-one fires were detected by the aircraft.

EXTENSIVE WOOD TESTS

At the Forest Products Laboratories of Canada, Department of the Interior 70,000 tests have been made to date on one project: 'The Physical and Mechanical Properties of Canadian woods."

Classified Advertisements

SITUATIONS VACANT

MORE MEN WANTED QUICK, BIG pay, easy work. Earn while learning barber trade under famous Moler American plan, world's most reliable barber school system Write or call immediately for free catalogue. Moler Barber College, 121 Queen West, Toronto

FOR SALE.

REGISTERED PEDIGREED SILVER foxes, $400.00 a pair delivered. Wm. Bates, Ridgetown, Ont.

BONNECHERE FOX RANCH.

WE CAN SUPPLY BEAUTIFUL stock in **Silver Black Foxes.** Registered in Canadian National Live Stock Records. Free from lung worm or other diseases. Litters averaged four this year. Order early. J. M. Briscoe & Son, Northcote, Ont.

PATENTS

List of "Wanted Inventions" and Full Information Sent Free on Request.
THE RAMSAY CO., Dept. W.
273 Bank St., Ottawa, Ont.

Cuticura Toilet Preparations

Delightfully fragrant, highly developed toilet accessories—a most reliable method of cleansing and beautifying the skin and hair. 25c. each everywhere—*Samples free of* "Cuticura," Box 2616, Montreal, Canada.



Deafness HEAD NOISES **Leonard EAR OIL**

$1.25 All Druggists Descriptive folder on request
A. O. LEONARD, Inc.
70 Fifth Ave., New York City

Children Cry for Fletcher's CASTORIA
A BABY REMEDY
APPROVED BY DOCTORS
FOR COLIC CONSTIPATION, DIARRHEA

Fall Colds

Beware the cold that starts in the fall and hangs on all winter. Use Minard's internally and externally to drive it away.

MINARD'S "KING OF PAIN" LINIMENT

WHAT WILL IT DO?

Women are saying: "Pinkham's Compound keeps me fit to do my work." "I was nervous and all run down. Now I eat better and sleep better—". "It helped my thirteen year old daughter."—"I took it before and after my baby was born." —"I am gaining every day."

Lydia E. Pinkham's Vegetable Compound

The Sex Ramp

Quaero in the Saturday Review (London): Self-appointed reformers of social customs and accepted standards, while realizing the extent to which man's supremacy is due to his heritage of ever accumulating scientific and technical knowledge, are apt to overlook the parallel fact, that social morality is in no less measure dependent on inherent instinct and selftrained impulse. . . . A lot of rubbish is uttered about the danger of curbing our instincts and of restraining the expression of our sensual impulses. But in our worship of the outer aspects of freedom we may easily lose that greater liberty which marks the highest life of man.

Stop Colds with Minard's Liniment.

As the dress reformers see it, the trouble with the human form divine nowadays is that it is too divinable. —Virginian-Pilot.



Sour Stomach

Just a tasteless dose of Phillips' Milk of Magnesia in water. That is an alkali, effective, yet harmless. It has been the standard antacid for 50 years among physicians everywhere. One spoonful will neutralize at once many times its volume in acid. It is the right way, the quick, pleasant and efficient way to kill the excess acid. The stomach becomes sweet, the pain departs. You are happy again in five minutes.

Don't depend on crude methods. Employ the best way yet evolved in all the years of searching. That is Phillips' Milk of Magnesia.

Be sure to get the genuine Phillips' Milk of Magnesia prescribed by physicians for 50 years in correcting excess acids. Each bottle contains full directions—any drugstore.



. . . if one slips . . . the call fails

THERE are three people to every telephone call. If any one of them makes a mistake the call fails. It may be the operator, it may be the person calling, it may be the person called.

There are over one million local calls in Ontario and Quebec every day which fail—"Line's Busy"—"No Answer"—"No one on the line now, sir"—"Wrong Number".

These uncompleted calls are a serious matter. They mean two million minutes a day wasted — congestion of traffic — constant irritation — a handicap to efficient service.

Some of these cannot be avoided and some of them are due to our own errors, and many of them are due to lack of co-operation by the other two parties.

*We are constantly reducing our own errors and we are constantly striving to give the best possible telephone service at lowest possible cost. As part of this effort we are now giving publicity to common faults in telephone usage in the hope that there may be mutual endeavour to secure and maintain maximum efficiency.

It takes three people to complete a call — if one makes a mistake, the call fails.

THE BELL TELEPHONE COMPANY OF CANADA — LOCAL LONG DISTANCE TELEPHONE

It is costing more than $27,000,000 this year to extend and improve telephone service in Ontario and Quebec.

KEPT HIM FROM WORK FOR A MONTH AT A TIME

Never had a Sick Day Since Taking "Fruit-a-tives"

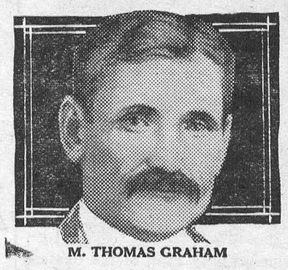

M. THOMAS GRAHAM

Of the thousands and thousands of men and women who have been restored to perfect health by "Fruit-a-tives," none are more grateful than Mr. Thos. Graham, 538 Masson St., Oshawa. "I am 60 years old and was treated for years for a trouble between the bowels and the bladder, which kept me home from work for a month at a time; until I started to take "Fruit-a-tives." Since then, I have worked steadily for four years and have never had a sick day."

Try this wonderful medicine; made from fruit juices combined with the finest medicinal ingredients. 25c. and 50c. a box—at dealers everywhere.

Ormond Baptist Church

On Sunday, Oct. 20th, the services were conducted by the pastor, Rev. H. O. Lloyd. The morning and evening services were well attended. The choir sang "My Faith looks up to Tee" and "O Jesus Thou Art Standing"

On the evening of Oct. 21st a Prohibition meeting was held in the Church, at which a large number attended. The male choir rendered special music by singing "Jesus Saviour Pilot Me."

The Presbyterian Church

The services last Sunday were conducted by the Rev. Mr. Tough, a student from Montreal College. In the morning he preached on "The one Pearl of great price." To be successful a man must choose some object for himself in life." The choir sang that famous hymn "Onward Christian Soldiers"

In the evening the subject was "Cast your nets out into the deep." A quartette composed of Mrs. B. Smith, Mrs. Colin Hay, Miss Ruby Quart and Miss Helen Smith sang very sweetly a piece called "Listening"

Speakers at the W. M. S. meeting on Thursday will be Miss Lamount Field Secretary, and Rev. Donald McOdoum of Brockville.

The Young People's Guild will open for the season on Monday evening.

Election Record

With the Ontario provincial general election set for Oct. 30, a review of the composition of the legislate assembly since the province entered Confederation in 1867, is interesting. Seventeen legislatures have come and gone in Ontario. Nine different administrations have been been in power. One was Unionist, three were headed by Conservative prime ministers, four by Liberal and one government was a United Farmer-Labor fusion. The standing of parties in the last legislature as returned in the election of 1926, was as follows:—Conservative 74; L. 17; Ind. L., 4; Prog., 13; U. F. O., 3; Lobor. 1. The standing at dissolution on Sept. 16, was: Conservatives, 75; Liberals, 20; Progressives, 11; U. F. O., 3; vancant, 3.

Following are the Ontario administrations since Confederation.

(1) Hon. J. S. MacDonald, premier, July 16, 1867, to Dec. 19, 1871. Unionist.
(2) Hon. E. Blake, premier, Dec. 20, 1871, to Oct 25, 1872. Liberal.
(3) Hon Oliver Mowat, premier, Oct. 25, 1872 to July 9, 1896 Liberal.
(4) Hon. A. S. Hardy, premier, July 25, 1896 to Oct. 17, 1899. Liberal.
(5) Hon. G. W. Ross, premier, Oct. 21, 1899 to Feb. 7, 1905. Liberal.
(6) Hon. Sir. J. P. Whitney, premier, Feb. 8, 1905, to Sept 25, 1914. Conservative.
(7) Hon Sir. William Hearst, premier, Oct. 2, 1914, to Nov. 14, 1919. Conservative.
(8) Hon. E. C. Drury, premier, Nov. 14, 1919, to July 16, 1923. United Farmer.
(9) Hon. G. H. Ferguson, premier, July 16, 1923, until the present. Conservative.

Results of previous provincial general elections were approximately as follows:
1867—Unionists, supporters of Sandfieid MacDonald 54, Reformers 23, Independents 5.
1871—Reformers 41, Unionists 32, Independents 7.
1875—Liberals 51, Conservative 33, Independents 4.
1879—Liberals 58, Conservatives 29, Independents 1.
1883—Liberals 48, Conservative 36, Independents 2.
1886—Liberals 64, Conservatives 26.
1890—Liberals 54, Conservatives 36.
1894—Liberals 49, Conservatives 27, Patrons of Industry 14, P. P. A. 2.
1898—Liberals 49, Conservative 43, Patrons 1.
1902—Liberals 51, Conservative 46.
1905—Conservative 69, Liberal 29.
1911—Conservative 83, Liberals 21, Labor 1.
1914—Conservative 84, Liberals 25, Ind. Lib. 1, Labor 1.
1919—U. P. O. 44, Liberals 29, Conservatives 25, Labor 11, Soldier 1, Independents 2.
1923—Conservatives 77, Liberals 14, U. F. O. 17, Labor 3.
1927—Conservative 74, Liberal 17, Ind-Lib. 4, Progressives 13, U. F. O. 3, Labor 1.

In Memoriam

In loving memory of our dear mother, Mrs. Margaret E. Clark, Vancamp, Ont., who departed this life Oct. 21st, 1928.

She suffered much and murmured not,
We watched her day by day.
Until at last with broken hearts
We saw her pass away.

Inserted by her sons, David and Donald.

To the Men and Women Electors of Dundas County!

Dundas has an enviable record in the matter of Prohibition. In Local Option votes, most of the County early banished the bars. In the plebiscite of 1919 and 1923, the majorities for Prohibition ran into the thousands. Three years ago, even though the vote was involved in party predjudice, this County elected a Prohibition Candidate by 833 majority. Dundas has a noble record—one of which she well may be proud.

Today, the fight is on once more. Whoever else they may be supporting, we know the Brewers, Distillers, the "Wet" vote of previous campaigns are not with the Prohibition Candidate. They are lining up back of the Parties. Where, then, should every Prohibitionist place himself? Behind the Prohibition Union, whom you can trust as the leader of the "Dry" forces for years. Nowhere else is their certainty for those who want to hold Prohibition. Government Sale is a ghastly failure, see what it has done?

1—Every year it has increased drinking and drunkenness. The liquor drunk this year will take 60 millions from the pockets of the people by Government Sale (not including the sales of millions more by bootleggers) with only injury and harm in return. This amount would pay the total cost of running the Provincial Government for a year. This cost will be about $15.00 for every man, woman and child and about $115.00 for every permit holder.

2—Motor car accidents have risen from 4412, killed and injured in 1926 to 5874 in 1928 on Ontario roads. These figures include 298 killed in 1926 and 477 killed in 1928. In 1928 the increase in drivers arrested while intoxicated in Canada was 82%. As a result, this year motor car insurance rates jumped 50% to the car owner.

3—The curse of drink is all about us. In spite of the fact that all Dundas is under Local Option, except two Villages, we see the awful results. Without Local Option, and with liquor nearer to us, results would be far worse.

The fight is on, the battle lines are joined. Forget the old line parties, and stand back of the Prohibition cause. Let Dundas say with no uncertain sound—"Dundas Always Stands For Prohidition." We always have, may it be true that we always will.

Do your duty, get out to the polls and cast your ballot for

The Prohibition Candidate, N. W. BEACH

DUNDAS PROHIBITION UNION

Station Store News

VELVET CORD

Special Buy. Quick if you want this deal
Reg. $1.85, in good colors, 49c

Stoves, Ranges, Heaters, Stove Pipes, Elbows and Dampers. You can save money if you buy here. Quality Guaranteed.

This is a real home for bargains. Our sale prices continue on all odds and ends left from the Sale. COME AND SAVE MONEY.

Men's Fancy Plaid Winter Shirts, regular $1.50 to $1.65 for $1.39
Mitts and Gloves regular $1.00 for 89c
Heavy Flannettes, white or colored, regular 25c for 19c, 35c for 24c
Men's Fleece Underwear 79c garment.
Heavy Wool, reg. $2.00 and $2.25 for $1.29
Boys' Fleece Underwear size 20-24 for 39c size 26-32 for 59c.
Job lot Men's Fancy Sox 50 & 75c for 39c

Friday, Saturday and Monday

2 to 3 p. m.—3 cans Red Salmon for 79c
From opening till closing with every $5.00 or over order of Dry Goods, Boots or Shoes, 5 lbs. Sugar for 15c
$3.00 purchase or over, 2 lbs. Fresh Crisp Sodas for 20c

Tuesday, Wednesday and Thursday

$5.00 or over Merchandise as above 45c broom for 25c $3 or over, 2 bottles extract, any flavor, for 15c

C. A. COONS, WINCHESTER

DR. W. A. SHERWOOD
Dentist
Successor to Dr. McKeown in his office,
St. Lawrence St., Winchester, Ont.
Telephone No. 28, Winchester

Auction Sale!

Farm Stock & Implements

There will be offered for sale by Public Auction at my farm, Con. 7, Tp of Winchester, about ½ Mile East of Winchester Village, on

Tuesday, October 29, 1929.

Commencing at 1 p. m. sharp, the following:

LIVE STOCK

17 Milch Cows as follows: 12 Holsteins, 2 Jerseys, 3 Ayrshires, 1 Fresh Milk Cow, 2 Heifers, 3 Calves, 2 Horses and 25 Hens

MACHINERY, FEED, ETC.

1 Wagon and Hay Rack, 1 Milk Wagon 1 Milk Hoist. 1 set of Bob-Sleighs and Rack, 2 Cutters, 1 Manure Sleigh, 2 Buggies, 1 Show Buggy, 1 Frost & Wood Mower, 1 Frost & Wood Rake, 1 Massey Harris Drill Seeder, 1 Frost & Wood three horse Cultivator, 1 Walking Plow, 1 set of Iron Harrows, 1 Stone Boat, 1 Horse Fork Rope, Pullies and Car, 1 Corn Cultivator, 1 set Double Harness, 2 sets Single Harness, 1 Fanning Mill, 1 Cook Stove, 1 Oil Stove, 2 thirty gal. Milk Cans, a quantity of Hay, Straw, Grain and Corn in the stook, and numerous other articles.

THE FARM—Consisting of 100 acres, more or less, will be offered FOR SALE subject to reserve bid. Special Terms. If not sold it will be up for rent.

TERMS—All sums of $10 and under Cash, over that amount 9 mos. credit by furnishing approved joint notes or 4 per cent off for cash.

JOHN PARKER Prop.
ROSS MORROW, Auctioneer

Lannin's Hall, Winchester.
FRIDAY NIGHT, OCTOBER 25th, 1929

THE AVON PLAYERS
in Shakespeare's Masterpiece

JULIUS CAESAR

with MR. HERBERT O'CONNOR

The Famous Shakesperian Actor as "Brutus."—"The Noblest Roman of them all." Supported by an All Star Company of Players.

A Complete Scenic Production with Special Lighting Effects.

One Night Only, Friday, October 25th, under auspices of the Winchester High School.

General Admission 50c Students' Tickets 35c Starts at 8.15 p. m.

Ferguson is Slipping !

THE people are tired of false promises as a cloak for reckless spending. They want reduced taxes rather than increased promises.

Only Liberals Can Retrench

They owe nothing to Ferguson's Friends

Ferguson Fails Because:—	**Liberals Will Give:—**
Debt Increase—90 Millions.	Full Tax Survey.
Gas Tax Increase to 5c.	Relief to Municipalities.
Liquor Revenues go up.	Honest Redistribution.
Spending Reaches 58 Millions.	The Alternative Vote.
Interest Bill is 19 Millions.	Business Policy in North.
Ruinous Rural Taxes.	Sound School Laws.
School Law Tinkering.	Law Enforcement.
No Reforestation Policy.	Cheap Rural Power.
Local Autonomy Restricted.	Local Autonomy.
No Retrenchment.	Spending Reduction.

FERGUSON Says: No More Plebiscites.
SINCLAIR Says: Trust the People.
} **WHICH DO YOU CHOOSE?**

FERGUSON BEGS FOR 5 YEARS GRACE
LET HIM SPEND IT IN OPPOSITION

VOTE FOR A LIBERAL CANDIDATE

Issued by the Liberal Office, 11 King St. W., Toronto