3-DAY SALE
Friday, Saturday, Sunday
Nov. 22, 23, 24
Shop early for best selection!
No rainchecks.
We reserve the right to limit quanitities.
ANDY'S FOODLAND
Fresh food. Friendly neighbours.
Mon.-Fri. 8 am-9 pm; Sat.-Sun. 8 am-8 pm
MAIN STREET, WINCHESTER
613-774-2125

125th Anniversary
WINCHESTER PRESS
WEDNESDAY, NOVEMBER 20, 2013 VOL. 125 NO. 37 ~ WINCHESTER, ONT. ~ $1 gst included

3-Yr. GIC 2.38%
O'FARRELL
Financial Services Inc.
504 St. Lawrence Street, Winchester
Offices Located in:
Kemptville, Brockville and Winchester
613-774-2456
www.ofarrellfinancial.com
"Offering enhanced solutions for your financial planning needs."
Rates are subject to change • Minimum amounts may apply

# Input sought for local oil pipeline project

**by Matthew Uhrig**
*Press staff*

WINCHESTER – The Ontario government has announced its intention to launch public consultations about the proposed Energy East Pipeline, which will run through the region, to better inform the province's stance on the project.

Bob Chiarelli, energy minister, made the announcement Wed., Nov. 13. Despite the province's insistence on having input, the National Energy Board will have the final say on the $12-billion pipeline plan.

Meanwhile, the province has asked its energy regulator to begin consultations in early 2014 to provide all Ontarians, including First Nations and Métis, an opportunity to express their views. The gathered information will then be entered into a report submitted by the province as part of the federal approval process.

TransCanada first proposed the pipeline project in August, which would see an existing natural gas system converted to carry roughly 1.1 million barrels of crude oil daily from Alberta and Saskatchewan to delivery stations in Quebec and New Brunswick by 2017.

More than 2,000 kilometres – about 50 per cent – of the pipeline's total 4,600 kilometres would cross through Ontario.

Locally, one of two natural gas pipelines running through the Municipality of South Dundas is to be converted for the project. If approved, TransCanada would place pumping and compressor stations in Iroquois. Another portion would cross through southern Ottawa and the Rideau River.

During a public meeting in Morrisburg in September, company employee Sharan Kaur told the *Winchester Press* the project is meant to meet the increased need for oil in Canada. In addition to providing oil domestically, the company wants to eventually market internationally.

Meanwhile, TransCanada estimates that roughly 30,000 temporary full-time jobs will be created as part of the construction process, while roughly 2,400 permanent positions will become available once the pipeline is brought online.




***Water, water, everywhere…***

It is an ongoing story, as Winchester has long been plagued by an insufficient water supply. Yet, the situation has been less dire in recent years, with the addition of a feedermain between the village and Chesterville, and the upgrading of Winchester's aging infrastructure. The improvements are now being furthered with the placement of a main waterline to serve an anticipated residential expansion in the village's northeast end, and to better serve the needs of Parmalat as it prepares for a production increase. The system runs east along Main Street to Centre Street, and then north to North Street. Morrisburg-based Cruickshank Group was awarded the $345,000 project earlier this month, but has subcontracted much of the work to the Colautti Group.

*Press Photo – Uhrig*

# WDMH signs on to become part of expansive lab integration network

**by Matthew Uhrig**
*Press staff*

WINCHESTER – It is an initiative meant to get patients their diagnoses faster, and Winchester District Memorial Hospital (WDMH) is just one of a number of medical facilities leading the charge.

As part of a recent Champlain Local Health Integration Network (LHIN) project, 16 Eastern Ontario hospitals have joined forces to create the Eastern Ontario Regional Laboratory Association (EORLA).

The system is made of 19 operating sites with more than 900 staff members, and a roughly $90 million annual budget.

According to the association's CEO, Craig Ivany, it is a "lab on steroids."

## Turnaround time halved

The EORLA has thus far been successful, Ivany added, because each member hospital preserves its own identity, and has a voice in the laboratory process.

Meanwhile, through the streamlined process, the previous nine-day turnaround time for diagnosing conditions such as cancer, liver and kidney disease has been cut to four or five days.

"One of the LHIN's key strategies is to increase co-ordination and integration of services among hospitals," Chantale LeClerc, the health network's CEO, said. "The LHIN helped bring hospital partners together, and accelerated the progress of integration. It is now a proven model that exemplifies co-operation, quality, and efficiency."

Hospital laboratories, meanwhile, remain a crucial part of the province's healthcare system. The labs address the immediate needs of patients during their hospital stay, testing samples of blood, urine and tissue for chemical abnormalities, cancer, and infectious disease.

• see WDMH LAB on next page

# Police officer killed in Metcalfe-area crash

METCALFE – An Ottawa Police Service officer is the lone casualty of a two-vehicle collision near Metcalfe on Sun., Nov. 17.

Const. Mike Robillard, who was off duty at the time, was killed in the 8th Line Road crash, north of Parkway Road, when his car collided with a minivan. The 32-year-old, a husband to Alyson and father to four-year-old Ben, had been with the city police force for the last four years after transferring from the Cornwall Community Police Service.

• see ACCIDENT on next page



*Const. Mike Robillard*

THE OLDFORD TEAM

'Butch' Oldford, Broker, DIRECT LINE 613-229-7795
Nathan Lang, Sales Representative, DIRECT LINE 613-795-5264
Clayton Oldford, Broker, DIRECT LINE 613-880-1880
613-774-GALE • 613-774-4253
www.oldford.ca
CALL US TODAY FOR A FREE CONSULTATION
ROYAL LEPAGE
GALE REAL ESTATE BROKERAGE
INDEPENDENTLY OWNED AND OPERATED, BROKERAGE


METCALFE - Log home on 2 acres tucked among the cedars. Open-concept main floor with open ceilings to the vaulted roof line has beautiful cedar decks on 3 sides, custom ash kitchen, 3 large bedrooms, 2 full baths and mostly finished walk-out basement with 9' ceilings! MLS 891732 $399,900


WINCHESTER - All brick 2-bedroom, 2-bath bungalow with finished basement on almost an acre with the peace and quiet of rural living AND just a hop and skip from the village. Very well-kept home features A/C, central vac, garage, cozy gas stove, workshop and main-floor laundry! MLS 891094 $239,900


WILLIAMSBURG - Brick century home with 3 beds, 2 full baths, hardwood floors, big eat-in kitchen, nat-gas heating, oversized garage/carport with loft storage, all on an evergreen-treed lot backing onto open fields - no rear neighbours. This is a keeper - 205' lot and municipal sewer. MLS 858385 $169,900

DID YOU KNOW?
Royal LePage's Shelter Foundation is Canada's largest public foundation dedicated to supporting women's shelters and violence prevention programs?
The Oldford Team gives - find out how you can too at www.ShelterFoundation.ca

# WDMH lab

• continued from previous page

As well, the project is helping to curb costs, saving taxpayers approximately $5 million per year, according to the LHIN. The savings have been realized due to a number of efficiencies, such as standardizing supply contracts, consolidating management, and automating reporting systems.

Outside of WDMH, other medical facilities involved in the EORLA include the Children's Hospital of Eastern Ontario, the Ottawa Hospital, Queensway Carleton Hospital, Montfort Hospital, St. Francis Memorial Hospital (Barry's Bay), and sites in Almonte, Arnprior, Carleton Place, Cornwall, Deep River, Alexandria, Hawkesbury, Kemptville, Pembroke, and Renfrew.

# Accident

• continued from previous page

A woman and her seven-year-old daughter travelling in the van were taken to hospital with non-life threatening injuries.

The crash took place roughly 10 kilometres from Robillard's Metcalfe home, while 8th Line Road was closed for some time as police officers, many with the East Division, to which Robillard belonged, investigated the scene.

"He was an exceptional investigator who was proud to be a police officer, and had passions not only for his family and policing, but baseball, music, and life in general," Ottawa Police Chief Charles Bordeleau said in a statement.

A short time after the crash, Bordeleau himself arrived on the scene in plain clothes.

News of Robillard's death soon spread through the policing community, as officers from both Ottawa and Cornwall paid tribute to him through posts on Twitter and Facebook.

Robillard transferred to Ottawa from Cornwall about four years ago to be closer to his wife's family, which is largely in Ottawa. Robillard, meanwhile, also has family in Winchester.

Cornwall's Police Chief, Dan Parkinson, remembered Robillard fondly.

"Mike will be sorely missed by anyone who had the pleasure of working with him," he said. "His positive personal and work demeanor left an impression on many of us."

The Ottawa Police Service Collision Investigation Unit continues to investigate the crash.

# Police Blotter

## *Break and enter*

WINCHESTER – On Fri., Nov. 15, at approximately 8:30 am, Stormont, Dundas, and Glengarry (SD&G) OPP officers responded to a report of a break and enter on Main Street.

The investigation revealed that sometime overnight unknown suspect(s) entered a local business, and removed an undisclosed amount of cash.

The investigation is ongoing.

## *Domestic incident*

MOOSE CREEK – On Tues., Nov. 12, at approximately 9 am, SD&G OPP officers responded to a report of a domestic incident on Sabourin Street.

The investigation revealed that a female and her 25-year-old boyfriend were involved in a verbal altercation that resulted in the male assaulting the female.

He was arrested and faces charges of assault, mischief under $5,000, and possession of marijuana (under 30 grams).

He was held in custody pending an appearance in Cornwall court.

## *Impaired driver*

WINCHESTER – On Nov. 12, at approximately 5:30 pm, SD&G OPP officers responded to a motor vehicle collision on County Road 31 south of Ormond Road.

The investigation revealed that the 44-year-old female driver (Julie Larocque of Winchester) was operating the motor vehicle under the influence of alcohol.

She was arrested and faces charges of impaired operation of a motor vehicle; exceeding 80 milligrams blood alcohol content; and driving with a suspended licence.

She is scheduled to appear Tues., Dec. 17 and Tues., Dec. 31 in Morrisburg court.

Larocque was the lone occupant of the vehicle, and was treated at Winchester District Memorial Hospital for non-life threatening injuries.

## *Domestic dispute*

WILLIAMSBURG – On Mon., Nov. 11, at approximately 2:45 am, SD&G OPP officers responded to a report of a domestic incident on Saddlemire Road.

The investigation revealed that a female and her 50-year-old boyfriend were involved in a verbal altercation that resulted in the male assaulting the female.

He was arrested and now faces an assault charge, and was to appear in Cornwall court yesterday (Tues., Nov. 19).

## *Under the influence*

FINCH – On Sat., Nov. 9, at approximately 4:20 pm, SD&G OPP officers responded to a motor vehicle collision involving a Dodge Calibre and a Chevrolet van on County Road 43 at County Road 12.

The investigation revealed that the 47-year-old male driver of the Dodge Calibre (William Oscar Fawcett of Winchester) was operating the motor vehicle under the influence of alcohol.

He was arrested and faces charges of impaired operation of a motor vehicle; exceeding 80 milligrams blood alcohol content; dangerous operation of a motor vehicle; and taking a motor vehicle without consent.

Fawcett was held in custody pending an appearance in Cornwall court.

The drivers and occupants of all the vehicles were treated for minor injuries.

## *Alleged domestic*

IROQUOIS – On Nov. 9, at approximately 10 pm, SD&G OPP officers responded to a report of a domestic incident on Brouse Drive.

The investigation revealed that a male and his 37-year-old ex-girlfriend were involved in a verbal altercation that resulted in the female assaulting the male.

She was arrested and faces charges of assault, and break and enter to commit an indictable offence

She was scheduled to appear yesterday (Nov. 19) in Cornwall court.

•

*Details published in the police blotter are provided by the OPP. The* Winchester Press *typically publishes information about alleged crimes occurring in and around Dundas County, as well as other information of interest to our readership. All suspects are considered innocent in the eyes of the law unless proven otherwise in court.*

# North Dundas fire service receives top service rank

WINCHESTER – The North Dundas Fire Department has received a superior rating for its tanker shuttle service.

Through Fire Protection Survey Services testing, the municipality's fire outfit (which includes detachments in Winchester, Chesterville, Morewood, South Mountain, and Hallville) was given a six ranking.

By receiving this accreditation, the fire department has demonstrated it has the ability to transport water to rural fire scenes, protecting both residents and businesses.

"This is very exciting news for the township," Councillor Al Armstrong, who also serves as fire commissioner, said. "I want to say a very special thank you to all our North Dundas Fire Department volunteers for their performance that allowed the department to receive this."

Many insurance companies recognize the accreditation, and given this, insurance policy holders for residential dwellings located within eight kilometres, and businesses within five kilometres, of one of the five stations, may be eligible for a reduction in insurance premiums.

Home and business owners are encouraged to contact their insurance agent to determine eligibility for a discount on the fire portion of their premium.

# Seniors list euchre winners

WINCHESTER – The white-card winners at the latest Winchester Seniors' euchre event held Thurs., Nov. 14 were Earl Hanes, Joan MacIntosh, and Nancy Rodger.

The red-card winners were Debra Patenaude, Carol Villeneuve, and Ralph Rodger.

Don MacIntosh and Henry Michels were the door prize winners, while Bev Baldwin, Nancy Rodger, and Betty Barkley took home the "share the wealth" winnings.

The group's next euchre event has been scheduled for Thurs., Nov. 28.

*For your convenience classified listings are posted weekly online at www.winchesterpress.on.ca*

eastlink

Internet Evolved takes YOUR Bundle further

Eastlink knows the way you use the Internet is always evolving. We listen and are delivering your Internet Evolved in a Bundle, with the option to choose valuable add-ons for the ultimate Internet experience.

Internet Evolved
• Get Internet always ready for you in a Bundle with options to add new products like Personal Cloud, WiFi Extender and more

Unmatched TV
• Get TV that revolves around you in a Bundle and choose add-ons like Personal Picks, Brilliant HD channels and more

Total Home Phone
• Get the full-featured Home Phone trusted by over 600,000 Canadians in a Bundle, with competitive Long Distance plans

TV, INTERNET & PHONE
$120.95/mth
Regular Price



Call 1-888-345-1111 or visit eastlink.ca to add these great products to your bundle today!

eastlink.ca

Service availability and pricing varies by market. Price shown is regular rate and includes 1 receiver, Digital Essentials, Edge, Home Phone & 14 calling features. Taxes, 911 fees (where applicable) and optional services such as Long Distance, movie rentals, additional channels are extra. Some conditions apply. Internet speeds may be affected by computer set-up, applicable network management practices or other factors. Prices & service availability are current as of date of printing and are subject to change without notice.

Offering enhanced solutions for your financial needs

Tax Free Savings 1.55%
Savings Account 1.55%
1 Year 2.00%
2 Year 2.25%
3 Year 2.38%
4 Year 2.57%
5 Year 2.80%

Rates are subject to change. Minimum deposits apply.

www.ofarrellfinancial.com

O'FARRELL Financial Services Inc.
504 St. Lawrence Street, Winchester
Offices Located in Kemptville, Brockville and Winchester
1.877.989.1997
613.774.2456

# Radio station, community help House of Lazarus meet needs

MOUNTAIN – It has been tough going in recent weeks for the Mountain-based House of Lazarus, with the mission's food bank being accessed by an overwhelming number of local people in need.

From April to September, there has been an increase in the number of food bank visits from 576 in 2012 to 694 in 2013. With that, the number of kilograms of food distributed has skyrocketed to 19,296 kilograms, rising by more than 6,000 kilograms during the same time period last year.

According to Pauline Pratt, the House of Lazarus' executive director, the need for a broadened and informed provincial poverty reduction strategy is evident in rural communities, and the mission's increased use further solidifies the urgency.

On Thurs., Nov. 14, the food bank was given a much-needed boost during a collection drive initiated by Country 101.1, an Ottawa-based country music radio station.

During the two-hour event, 240 pounds of produce and 110 pounds of food were generated.

Meanwhile, local resident Michael Sharpe further helped the food bank by donating more than 1,000 pounds of hamburger. Sharpe collected funds from area farmers, meat markets, businesses, and community members to help with the purchase.



Pictured during the House of Lazarus' Thurs., Nov. 14 food drive are Janet Carkner (left, assistant executive director), Pauline Pratt (executive director), Vicky Castledine (Country 101.1 promotions), and Kim Merkley (food bank co-ordinator).
*Press Photo – Uhrig*

# UCDSB taking action to better math scores

BROCKVILLE – While relishing improved reading and writing levels, the Upper Canada District School Board (UCDSB) is setting its sights on increasing mathematical success among students.

During a recent board meeting, director David Thomas informed trustees that more work must still be done to increase math scores, and the UCDSB will be launching an initiative to help elementary teachers improve instructional practices.

In his interim report, Thomas acknowledged the Education Quality and Accountability Office (EQAO) standardized testing results show a 10-year upward trend in elementary scores in literacy.

In primary writing, scores have increased from 52 per cent to 76 per cent, while junior reading scores have jumped 22 per cent. For junior reading, there has been a 26 per cent increase.

"We have clearly delineated our work in numeracy and literacy by moving the culture of our classrooms so that our students are involved in genuine learning that is rooted in the Ontario curriculum," said Thomas.

"Responsive teachers are embracing this new pedagogy, and our classrooms are becoming places of learning as opposed to places of schooling," the director added.

Board staff is now working to improve students' math scores. While Grade 9 academic math scores have jumped from 67 per cent 10 years ago to 77 per cent, more work overall in both applied and academic math instruction is required.

Thomas described mathematics as a "significant issue."

"We have to look at preparing our teachers, particularly at the primary and junior level, and give math more attention," he said.

# Pumpkinferno breaks attendance record

TORONTO – The accolades for Pumpkinferno keep coming.

On Thurs., Nov. 14, the St. Lawrence Parks Commission (SLPC)'s newest attraction was named Tourism Event of the Year at the Ontario Tourism Summit in Toronto.

To win the award, the annual October event held at Upper Canada Village (UCV) exemplified industry best practices in all aspects of its operation, and served as an example of excellence. The decision was based on the following criteria: visitor satisfaction; how the event stimulated economic activity for the community, region, or province; growth in visitation; visitor spending; and innovation or product development attributable to the event.

## Deemed 'Tourism Event of the Year'

More than 35,000 people visited Pumpkinferno in its first year in 2012. One year later, representing a nine per cent increase, more than 38,000 visitors attended UCV's pumpkin-themed exhibit.

The Tourism Industry Association of Ontario is the umbrella organization for leading associations, destination marketing organizations, and regional tourism organizations serving Ontario's diverse tourism industry. Collectively, it represents 147,000 businesses, and the 608,000 employees that are dedicated to promoting and operating the province's tourism infrastructure.

The Ontario Tourism Summit is an annual event that brings together hundreds of tourism professionals from across Ontario to learn the latest in industry trends and forecasts, share best practices, network with colleagues, and recognize industry leaders.

"Receiving provincial recognition from our industry peers for Pumpkinferno is a huge vote of confidence in the creativity and innovation shown by our team in the development of this event," Darren Dalgleish, SLPC general manager and CEO, said. "We set an attendance record in our first year and this year we broke that record. Ontario's tourism sector is very competitive and we are honoured to be recognized for Pumpkinferno in this category."

Earlier this year, Festivals and Events Ontario named Pumpkinferno the 2012 Best New Event in Ontario. The fall event was also a finalist in the 2012 Ottawa Tourism Awards for Tourism Event of the Year.

Happy 80th Birthday
Mom & Grandma



Doreen Acres
November 25, 2013
*With love and best wishes from your family*

Township of North Dundas
**Support Our Local Economy**
The well-being of a community benefits when you shop locally. Our area businesses build strong neighbourhoods by contributing to local charities, the hospital, sports teams, service clubs, school activities and much more.



Happy 1st Birthday
Our little angel Haylie's (Bugs) first birthday is on November 14. Proud parents Adam and Heather Wicks, with big sister Paisley, George and JoAnne (Poppa & Nana), Chris and Cathy (Grandma & Grandad) all send their love on this special day.



Happy 9th Birthday
Jenna Hope Casselman
"Our Pride and Joy"
"A Special Child"
Love, Mom, Dad, Tom, Tim, Nannie, Poppie and Aunt Tracy
We love you.
Hugs and Kisses
xxxxoooo

Upper Canada Playhouse
Professional Live Theatre in Morrisburg, Ontario
Nov. 28 to Dec. 15



"Holiday Family Show filled with magic & music!"
Dickens' A Christmas Carol
ONTARIO POWER GENERATION
Tickets: 613-543-3713, (toll free) 1-877-550-3650
or visit: www.uppercanadaplayhouse.com
SEARS Cornwall · Variety 104.5 · The McIntosh Country Inn & Conference Centre · Township of South Dundas · Scotiabank · Johnson's Antiques Cornwall

REDISCOVER CUSTOMER SERVICE with storm internet
NEW!
Wireless services available now starting @ $50/month
DSL services starting @ $27/month
Office open to serve you better!
2808 County Road 7
Chesterville, ON
K0C 1H0
CONTACT US TODAY!
613-567-6585 / 1-866-25-STORM
support@storm.ca
www.storm.ca



Sales. Service. Selection.
Equip your vehicle with reliable new tires and be prepared for winter's worst driving conditions.
AKCENT MOTOR SALES
12032 DAWLEY DR., WINCHESTER
613-774-0718
UCDA
'YOUR COMPLETE AUTOMOTIVE REPAIR & SALES CENTER"
www.akcentmotors.com



## Resident event

Dundas Manor's annual Fall Country Bazaar and Tea was held at the long-term care home in Winchester on Fri., Nov. 15. The event featured two tearooms, a silent auction, and a number of items for sale, including baked goods, homemade crafts, and more. Residents, along with family and friends, worked to make and donate items to what activity director Jennifer Hill said is the biggest fundraiser of the year. "It's very much a resident event," she said. All proceeds from the event are earmarked for the residents' activity fund. Val Bennett spent the day selling fall raffle tickets with her husband, Bob, a resident of the facility.

*Press Photo – Casselman*

# WDMH doctor recognized for work

WINCHESTER – A Winchester District Memorial Hospital (WDMH) doctor has been recognized for her work within the facility.

Dr. Jennifer Ingram-Crooks was honoured with the Family Resident Scholarly Project Award, as part of her work with the hospital's family medicine residents and research activities.

Dr. Tarinder Grewal, a recent graduate of the two-year family medicine residency program at WDMH, nominated Ingram-Crooks for the award. Grewal's research project focused on developing a standardized form to outline a patient's wishes for the types of emergency care they would like to receive.

"She helped me with ethics approval, presentations, and my final submission. She provided great advice," Grewal said.

For Ingram-Crooks, the honour was unexpected.

"I was very surprised and honoured to receive the award," she said. "Implementing the project and analyzing the data was a learning experience for both of us. I was pleased to support Grewal in her research."

The Winchester-based hospital's family residency program has been well recognized and sought after by doctor candidates, as residents are significantly integrated into the program and spend time in family medicine clinics. Obstetrics, emergency medicine, surgery, internal medicine, cardiology, and several more care areas are woven throughout the program in order to provide a diverse experience, and to increase the continuity of care for each patient.

It is the research component that best complement's the medical facility's continued commitment to rural population health research.



*Dr. Jennifer Ingram-Crooks*



## Crafts for charity

*Crowds of people flocked to the Royal Canadian Legion Morrisburg Branch 48 on Sat., Nov. 16 and Sun., Nov. 17 for the Morrisburg and District Arts and Crafts Association's annual Christmas show. In operation since 1976, president Linda Schenk said all proceeds from the event's table rentals and door collections are donated back to the community. Bea Van Gilst (left), a representative from Dundas County Hospice, and Christina Enright (right), manager of community engagement for the Winchester District Memorial Hospital Foundation, each received $350 from Schenk, while a graduating student from Seaway District High School received $200 during the local educational facility's October graduation. In addition, the group collected $389, as well as a basketful of food items for the Dundas County Food Bank.*
*Press Photo – Casselman*

# *Witness for the Prosecution* takes to the stage on Nov. 22

WINCHESTER – The Dundas County Players are getting ready for a dramatic court appearance at the Old Town Hall in Winchester with their version of Agatha Christie's award-winning *Witness for the Prosecution*.

Six performances have been scheduled, beginning Fri., Nov. 22 and ending Sun., Dec. 1.

Leonard Vole, a shiftless and naïve young man is accused of murdering a lonely and wealthy older woman, who he befriended after helping her with her groceries. Vole's innocent intentions are quickly misconstrued as murderous intent, and his only defense must come from his scheming wife, Romaine, who drops a bombshell when she takes the witness stand.

Director Elizabeth Barton said she's pleased with the assembled cast and crew, which consists of veteran actors, as well as several new faces.

"We want to transport local theatre goers to London's Old Bailey and into chambers to experience the high emotion, and tense revealing moments of a shocking criminal trial," Barton said. "The plot has as many twists as a pig's tail. Passion, greed, murder, and love unravel before our eyes, and come together in a most surprising climax. Be prepared to be stunned."

A trailer for the play is now available online at www.dcplayers.ca.

Performances are scheduled for 7:30 pm on Nov. 22, Sat., Nov. 23, Fri., Nov. 29, and Sat., Nov. 30, while 2 pm matinees are scheduled for Sun., Nov. 24 and Sun., Dec. 1.

Tickets, $15 per adult and $10 for youth aged 18 and under, can be purchased on the group's website or by calling 613-297-0097.


The Elves of Christmas




**Once upon a time...**

For a few years now, we have been noticing a strange phenomenon in Canada: the arrival of mischievous little elves who come in with the cold and snow. There are hundreds of them arriving in mid-November, leaving only on Christmas Eve to help Santa with his gift distribution. Frozen during the day, elves come alive at night to go looking for cookies or chocolate, their favourite candy, and to play tricks on those who cross their path. For the most adventurous of you, it is said that one can actually catch an elf with a trap and a bait made with a special cookie recipe. Since the elves adore children, if you take good care of your elf and give it lots of love, it will come back year after year to be cuddled and to play tricks on you. So until Christmas, watch out for clues, noises and footsteps in the snow. Set your trap and you might very well have an elf of your own!

***These mischievous little elves are available at Winchester BMR – complete with trap kit and cookie recipe. Why not start a new family tradition?***

WINCHESTER BMR

Mon.-Thurs. 7:30 am-7 pm; Fri. 7:30 am-8 pm; Sat. 8 am-6 pm; Sun. 9 am-5 pm

12235 COUNTY RD. 38, HWY. 31 AT HWY. 43, SOUTH OF WINCHESTER • 613-774-2700





We're looking out for you.

*Check out these deals!*

| | |
|---|---|
| **2010 Dodge Grand Caravan SE:** auto., 4-dr., air, PW, cruise, PS, PB | $13,800 |
| **2010 Ford Focus SE:** 5-spd., air, PW, PDL, PT, air bags, PS, PB, CD | $8,595 |
| **2009 Dodge Avenger SXT:** auto., 4-dr., air, PW, cruise, tilt, PS, PB | $8,995 |
| **2009 Dodge Journey SXT:** auto., 4-dr., FWD, air, PW, PSeat, cruise, tilt | $12,430 |
| **2008 Chevrolet Malibu LT:** auto., 4-dr., air, PW, PS, cruise, tilt, PS, PB | $7,995 |
| **2008 Dodge Grand Caravan SE:** auto., 4-dr., air, PW, PSeat, cruise, PS.. | SALE $11,330 |
| **2007 Chevrolet Cobalt LS:** 2-dr., auto., air bag, PS, PB, CD | $6,995 |
| **2007 Chevrolet Malibu LT:** auto., 4-dr., PW, PSeat, cruise, tilt, PS, PB | $8,995 |
| **2007 Chevrolet Uplander LT:** auto., air, PW, PSeat, cruise, tilt, PS, PB | $7,995 |
| **2007 Chrysler Sebring Touring:** auto., 4-dr., air, PW, PSeat, cruise, PS, PB | $8,500 |
| **2007 Ford Escape XLT:** auto., 4-dr., air, PW, cruise, tilt, PT, PS, PB, rims, CD | $8,995 |
| **2007 Ford Focus SE:** auto., 4-dr., air, PW, PDL, cruise, tilt, PT, PS, PB, CD | $6,995 |
| **2007 Ford Focus Wagon SE:** auto., air, PS, PB, CD | $6,995 |
| **2007 Hyundai Tucson GLS:** auto., 5-dr., 4WD, air, PW, tilt, PS, PB, rims | $8,995 |
| **2007 Jeep Liberty Sport:** auto., 4-dr., 4WD, air, PW, tilt, tint, PS, PB, CD | $8,995 |
| **2007 Jeep Patriot Sport:** auto., 4-dr., 4WD, air, PW, cruise, tilt, PS, PB, CD | $8,990 |
| **2007 Pontiac Grand Prix:** auto., 4-dr., FWD, white | $6,900 |
| **2007 Saturn Ion:** auto., air, PW, cruise, tilt, PS, PB, CD | $6,995 |
| **2006 Buick Allure CX:** auto., 4-dr., air, PW, PSeat, PDL, cruise, tilt, PT, PS, PB | $6,995 |
| **2006 Cadillac Escalade:** auto., 5-dr., 4WD | SALE $10,705 |
| **2006 Chevrolet Cobalt LT:** auto., 4-dr., air, PW, cruise, tilt, PS, PB, CD | $6,995 |
| **2006 Chevrolet HHR LT:** auto., 5-dr., air, PW, cruise, tilt, PS, PB, RRack | $6,995 |
| **2006 Chevrolet Impala LS:** auto., 4-dr., FWD, air, PW, cruise, tilt, PS, PB | $7,995 |
| **2006 Chrysler 300:** auto., 4-dr., RWD | $7,995 |
| **2006 Dodge Caravan:** auto., 5-dr., air, PW, cruise, tilt, PS, PB, CD | $7,995 |
| **2006 Dodge Charger SXT:** auto., 4-dr., RWD, air, PW, PSeat, PDL, cruise, tilt | $7,995 |
| **2006 Dodge Dakota SLT:** auto., 4-dr., 4WD, air, PW, PDL, cruise, tilt, sun roof | $9,995 |
| **2006 Pontiac G6:** auto., 4-dr., air, PW, cruise, tilt, PS, PB, CD | $6,595 |
| **2006 Smart For Two S/Top CDI:** auto., 2-dr., air, RWD, DSL, PW, PS, PB, CD | $7,995 |
| **2006 Smart For Two/Canvert CDI:** auto., 2-dr., air, RWD, DSL, PW, PB, CD | $7,550 |
| **2006 Volkswagen Jetta TDI:** 5-spd., air, PW, cruise, tilt, PS, PB, ABS, CD | $6,500 |
| **2005 Chevrolet Avalanche LT:** auto., 4-dr., 4WD, air, PW, PSeat, sun roof | $11,600 |
| **2005 Chev Silverado LT:** auto., 4-dr., 4WD, air, PS, PB, cruise, tilt, CD | $11,555 |
| **2005 Chevrolet Uplander LS:** auto., 5-dr., air, PW, cruise, tilt, PS, PB, ABS | $7,995 |
| **2005 Dodge Ram 1500 Larami: auto.,** 4-dr., 4WD, air, PW, PS, PB, tow | $12,900 |
| **2005 Dodge SX2.0 Sport:** auto., 4-dr., air, PW, cruise, tilt, PS, PB, CD | $5,995 |
| **2005 Ford Five Hundred SE:** auto., 4-dr., air, PW, PSeat, cruise, tilt, PS, PB | $3,900 |
| **2005 GMC Sierra 1500 SLE:** auto., 4-dr., 4WD, air, PW, PSeat, cruise, tilt. | $11,990 |
| **2005 GMC Sierra 2500HD:** auto., 4-dr., 4WD, air, cruise, tilt, PS, PB, CD | $10,980 |
| **2005 Volkswagen Jetta GLS:** 5-spd., 4-dr., air, cruise, tilt, PS, PB, CD | $6,995 |
| **2004 Chevrolet Avalanche 1500:** auto., 4-dr., 2WD | $10,900 |
| **2004 Chrysler Sebring Convertible LX:** auto., 2-dr. | $6,995 |
| **2004 Dodge Ram 1500 ST:** auto., 4-dr., 4WD. | $8,995 |
| **2004 Ford F150 FX4:** auto., black, 4-dr., 4WD | $7,995 |
| **2004 Ford F150 S/Cab XLT:** auto., 4-dr., 4WD, air, cruise, PS, PB, CD | $10,800 |
| **2004 Nissan Quest S:** auto., 4-dr., air, PW, PSeat, cruise, tilt, PS, PB, ABS | $7,995 |
| **2003 Sonoma SLS:** auto., 4-dr., 4WD, air, PW, PSeat, cruise, tilt, sun roof, leather | $6,995 |
| **2001 BMW SUV X5:** 5-dr., auto., 4WD, air, cruise, tilt, sun roof, PS, PB | $8,999 |
| **2001 Ford F-150 XLT:** auto., air, PW, cruise, tilt, PS, PB, CD | $5,995 |
| **1977 Chevrolet Corvette Coupe:** auto., air, PW, PS, PB, CD, leather. | $9,999 |



SALE

**2008 Dodge Grand Caravan SE** $11,330



NOW

**2007 Chevrolet Malibu LT** $8,995



NOW

**2007 Hyundai Tucson GLS** $8,995



NOW

**2006 Buick Allure CX** $6,995



SALE

**2006 Cadillac Escalade** $10,705

***TRADE-INS WANTED***

*PRICES INCLUDE ALL FEES, TAX AND LICENCE EXTRA*

CAR-O-LINE AUTOS

613-448-2488
QUEEN STREET, CHESTERVILLE
1-877-820-5598
www.car-o-line.ca

# From the brink and back, Dean Laponsee battles on

**by Matthew Uhrig**
*Press staff*

MOREWOOD – Imagine waking to the news of a procedure that removed both your legs below the knees, and all the fingers and thumb on your left hand.

That was reality for Morewood-area resident Dean Laponsee this summer, after having fallen ill during a fishing trip in Central Quebec.

At the time of receiving the dreadful information, Laponsee was coming out of a six-week coma, which was triggered by a case of double pneumonia that ravaged his immune system while he was off in the wild.

Just days into the fishing trip, he began feeling ill with what he thought were flu-like symptoms, and was experiencing chest pain.

Before long, Laponsee's illness was so violent he began to heave blood, tearing his esophagus in the process. He quickly became septic, as infection began making its way through his body.

The quick thinking of his fishing companion can likely be credited for saving Laponsee's life, as all the supplies were soon returned to the boat, and the trek back to civilization was underway.

After that, the long drive to Winchester was made, with a trip to the village hospital in order. It was all he could do to make it through the doors at Winchester District Memorial Hospital, and Laponsee collapsed at the administration desk, not to awake for some time.

When he did regain consciousness, he was met with the grim news that his life would never be the same again.

But, throughout it all, Laponsee's resolve has not been broken.

"He is going to walk into his own party using prosthetic legs," Elva Patterson-Rutters, a family friend, said. "It gives me goose bumps to see his strong determination."

The party has been planned for Sat., Nov. 23 at The Royal Canadian Air Force Association Wing in Cornwall. The event begins at 4 pm with dinner followed by karaoke and a "fun casino." Tickets for the dinner are sold out, but play money for the casino begins at $10 for $5,000. There will also be an auction, with gift baskets and other prizes available for bids.

Money is needed to help cover Laponsee's ongoing medical needs, and to retrofit his home, allowing him proper accessibility. Meanwhile, funds are also required, as Laponsee no longer has insurance coverage, and cannot work full-time in his current condition.

"He is so lucky to be alive… Such a positive spirit," Patterson-Rutters said. "But he really is in such dire straits, with no income and mounting expenses. We're all stepping up to help him."



Morewood-area resident Dean Laponsee had both legs amputated below the knee and all fingers and thumb from his left hand removed following a serious illness in the summer. Friends and family are hosting a fundraiser for him in Cornwall on Sat., Nov. 23.

# Community will be 'Rockin' it for Rosie' this Saturday

**by Sandy Casselman**
*Press staff*

CHESTERVILLE – While life generally has its ups and downs for most people, Chesterville's Rosie Oosterman has been faced with some major hurdles in recent months, as she was diagnosed with cancer, met with surgical complications, and has subsequently faced financial hardship.

On Sat., Nov. 23, family, friends, and neighbours are set to gather at the Royal Canadian Legion Chesterville Branch 434 for Rockin' it for Rosie, a benefit dance and silent auction.

Oosterman, a single mother of three teenage boys, Zak, Zander, and Zane, went to Winchester District Memorial Hospital (WDMH)'s emergency room in mid-August, where she learned she had colon cancer.

Shortly after, Oosterman travelled to The Ottawa Hospital Civic Campus for a major surgical procedure targeting the removal of part of her colon and abdominal wall. A series of complications, including major infection and blood clots, followed Oosterman's surgery. What was expected to be a four-day stay in hospital turned into almost six weeks.



Chesterville resident Rosie Oosterman was released from hospital in October following surgery for colon cancer. She is pictured receiving a $255 donation from Colby VanOosterom during her stay at Winchester District Memorial Hospital. VanOosterom raised the money himself while canvassing customers at Cotnam Tru Hardware in Chesterville.

Oosterman was released from hospital in October.

"She is doing a whole lot better," Tracey Merkley, a close family friend, told the *Winchester Press*.

Merkley said that Oosterman is almost finished a series of required blood thinners, and is to begin chemotherapy in early December, where she will undergo treatment at WDMH on a bi-weekly basis for a period of six months.

Oosterman was born and raised in Chesterville. She has spent the majority of her life working in the local service industry, most recently at Macs Convenience Store in Winchester.

Due to her current health situation, Oosterman is unable to work, and lacks the financial cushion to deal with the resulting fiscal pressures. Friends, family, neighbours, and local businesses have risen to the occasion.

In addition to mounting several fundraising efforts throughout Dundas County, including bake sales, silent auctions, collection jars, and more, Oosterman's supporters have also begun a Facebook page devoted to the Chesterville native, keeping followers updated on her health progress, as well as efforts to raise money.

To date, more than $8,000 has been raised, allowing Oosterman to take care of her family while she also concentrates on her health.

Nov. 23's Rockin' it for Rosie benefit dance and silent auction is set to include a midnight luncheon. Tickets are $10 each and can be purchased by contacting one of the organizers: Merkley, 613-448-9105; Karen Parker, 613-448-2152; Lynn Durant, 613-223-4879; Melanie Warren, 613-543-2643; and Barbara Saddlemire, 613-857-1964.

## *Wedding Announcement*
## *Burns–Wicks*

Phil and Sara, along with their daughters Angelique, Charlotte and Julie, would like to thank all family and close friends who came out to help celebrate the happy occasion of their marriage, which took place on Saturday, October 26, 2013 at Orchard View in Greely, Ontario.

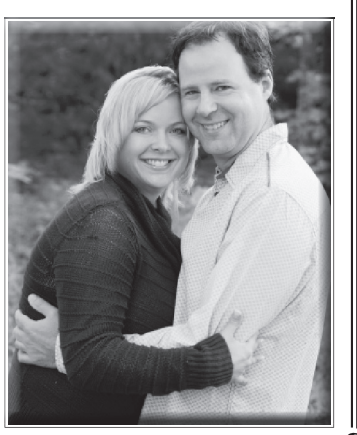

PINKUS TIRE & BATTERY KINGDOM
"THE TIRE SPECIALISTS"

COOPER WINTER TIRES EVENT

GET UP TO A $40 COOPER TIRES VISA® PREPAID CARD
OCTOBER 1 – DECEMBER 31, 2013*

When you buy a set of 4 qualifying winter tires today, you'll get a Visa Prepaid Card worth up to $40 by mail.

$30 Reward — Cooper Weather-Master Snow, Cooper Weather-Master S/A2, Cooper Weather-Master S/T2

$40 Reward — Cooper Discoverer M+S Sport, Cooper Weather-Master WSC, Cooper Discoverer M+S

COOPERTIRES IN CANADA
LIFE'S A ROAD TRIP. COME ON, LET'S GO.™

FOR MORE INFORMATION, GO TO COOPERTIREREBATES.CA OR CALL 1.888.288.0369

HWY. 31, WILLIAMSBURG, ONT.
TOLL FREE 1-866-4-PINKUS • 613-535-2759
Proudly Serving Morrisburg And Area For Over 70 Years

## Manufacturing a sea change

Manufacturing in Ontario was stricken by another blow last week. A decade ago, an outcome such as this one seemed absurd, as the province had more than enough positions to keep the economic wheel turning.

But now? It seems unclear.

Most recently, H.J. Heinz announced it would be closing its Leamington tomato-processing plant, at a cost of 740 full-time jobs.

The Heinz closure has been a headline in the days following, as was the recent decision by U.S. Steel to shutter its Hamilton blast plant by year's end. The facility was at one time known as Stelco, founded in 1910, and continuing for nearly 100 years before filing for bankruptcy in 2007, at which point it was purchased by the American firm.

Add to this both Delhi and Dunnville, two Southern Ontario towns, losing their Bick's Pickles plants in late 2011, wiping out 150 jobs.

Kraft Foods has closed canning plants in the Niagara Falls and London areas, moving production to China, and Lance Canada boarded up its bakery in Cambridge, a move made by its North Carolina parent.

Delve further into the past, and one finds Hershey's 2007 decision to close its Smiths Falls chocolate plant, a much heralded producer in Eastern Ontario. Production, instead, went to Mexico and the U.S. Chesterville was dealt a similar blow that year when Nestlé packed up and left town, putting 300 people out of work.

In a 10-year perspective, the province has lost roughly two thirds of the 52,500 jobs shed nationally. Yes, it is clear that Ontario has been slipping for the past decade, and much of the decline can be explained by what has happened in the factory sector.

What were once viewed as "jobs for life," providing a stable income and allowing workers to live comfortable middle-class lives, have become nothing more than walking tightrope high.

In a country where 1.3 million are unemployed, these shutdowns may not loom large, but for the communities affected, the loss of key manufacturing jobs is devastating.

It is, of course, the trickle effect that causes the most damage. The Heinz closure not only erased Leamington's largest employer, but also closed off a key market for area tomato farmers.

In Ontario, and in fact throughout much of the country, the sea change perhaps began 24 years ago when Canada entered into its 1989 free trade deal with the U.S. Up until that point, tariff-protected producers were thriving in big cities and small towns alike. The process accelerated with the signing of the North American Free Trade Agreement in 1994, bringing low-wage Mexico to the table, and then metastasized further when worldwide trade advancement brought China's manufacturing into the mix.

Ontario's current economic degeneration and heightened electricity costs have only aggravated an already desperate situation. Companies are under pressure to cut costs, and do more with less. At the same time, the success of the Canadian loonie continues to make plant operations in this country expensive.

In the United Counties of Stormont, Dundas, and Glengarry, two of the largest employers find themselves among the waves of the food-processing sector. Winchester-based Parmalat, which employs 188 people, and Kraft in Ingleside, with 350 on the payroll, are both a beacon in the region.

With the federal government having recently reached a trade agreement with the European Union, it has yet to been seen what the impact will be.

What is clear, however, is that while opening borders is well and fine, doing so at the expense of key provincial or Canada-wide jobs is a step in the wrong direction.

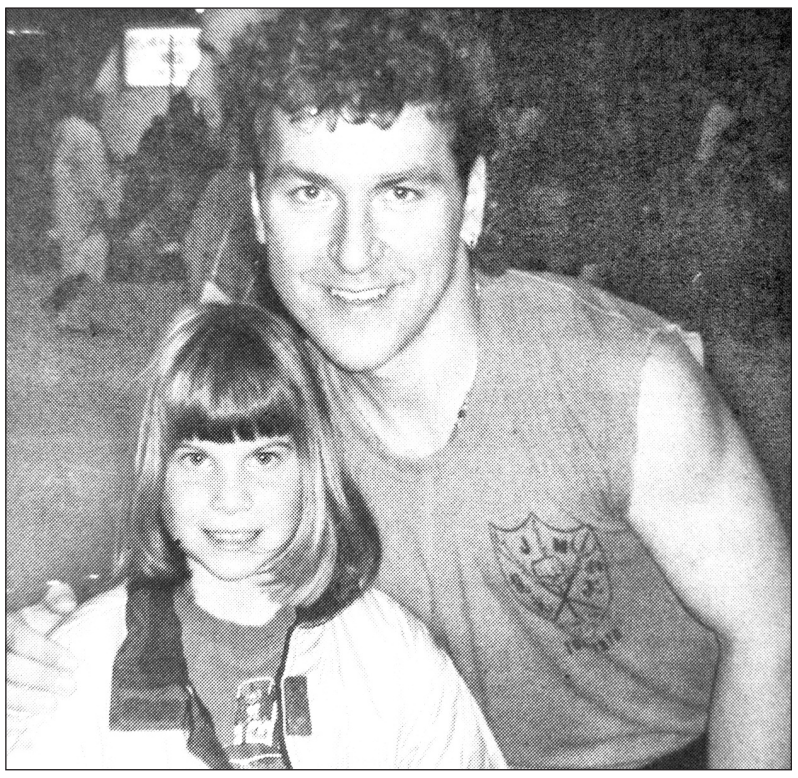

*Katherine Debney, who was a white belt member of the Winchester Martial Arts in 2003, met black belt Elvis Stojko this week when a 12-member team from her club visited the Capital Conquest in Ottawa. Stojko, a former world-calibre figure skater, demonstrated the art of kung fu.*

# Remember when...

### 1923

In this week's "local and general jottings," the *Winchester Press* featured the following tidbit: "'I am not much of a mathematician,' said carelessness, 'But I can add to your troubles. I can subtract from your earnings; I can multiply your aches and pains; I can divide your attention; I can take interest from your work; and discount your chances of safety.'"

### 1933

"Are the buyers heading your way?" This was the headline of an advertisement in this week's *Press*, encouraging local businesses to use the paper to promote their wares: "What we mean is are you making an effort to attract the buying public, Mr. Trademan? Perhaps, there's a good reason for your lack of business. Perhaps, the public does not even know what you sell. What you need is that never-failing profit magnet – newspaper advertising."

### 1943

The Winchester Public Library's receipt of 40 new books – each one listed – made the front page of this week's *Press*. The article stated: "These books come from the pens of some of the world's outstanding authors. They are educational and entertaining. For good reading, join the public library, and select the books of your choice. The fee is $1 per year." Among the books recently purchased were: V. Wolf's *Spell of Egypt*, Leland Stowe's *No Other Road to Freedom*, George Blake's *The Valiant Heart*, and H.G. Wells' *You Can't Be Too Careful*.

### 1953

The following advertisement was found in this week's classified ads: "Mountain Township School Area will accept sealed tenders for the sale of S.S. No. 5 frame school building and site (formerly known as the McIntyre School) up to and including Sat., Nov. 21, 1953."

### 1963

The *Press* reported this week that membership at the Winchester Public Library had risen 13 per cent since September, and now had 138 members, which the paper attributed to the library's attendance at the Chamber of Commerce's annual trade fair. "Books are a never ending source of joy and learning for those who take the time to read," the *Press* stated.

### 1973

More than 60 firemen from seven area departments worked to control a fire in downtown Winchester this week that eventually destroyed Seaway Pharmacies, Morgan's Men's Wear, and the private home of dentist, Dr. Sherwood. Nine people were left homeless following the blaze, and while the buildings were left standing, they were listed as write-offs.

### 1983

Located adjacent to the ball park, and with plenty of parking, "Vernon's swank new recreation hall will welcome its first guests this Saturday when the Vernon Community Association will serve up a delicious roast beef dinner followed by dancing to music by the pop Crossover group."

### 1993

A report in this week's edition covered a recent assembly in Vernon where two guest speakers focused on their experiences during the Second World War. Bill Zandbelt, who was 10 years old when the Germans invaded his homeland, Holland, said, "The memories are engraved pretty deeply, never knowing whether loved ones going out in the morning would be back at night was a constant concern." Gerald Morris, who had been a Royal Canadian Navy recruit, said, "It certainly sounded exciting and I knew that I wanted to be part of it so I went and enlisted. Besides visiting places we had never heard of we had an opportunity to see and experience some rather exotic destinations."

### 2003

This week's *Press* announced plans for a 50th reunion for alumni of Osgoode Township High School in May 2004.

WINCHESTER PRESS

Published by 2woMor Publications Inc.
545 St. Lawrence Street, Box 399,
Winchester, Ontario, K0C 2K0
Tel: 613-774-2524; fax: 613-774-3967
www.winchesterpress.on.ca
E-mail: news@winchesterpress.on.ca
Advertising: advert@winchesterpress.on.ca

Beth Morris, President
Allen Van Bridger, Co-publisher and Managing Editor
Donna Rushford, Co-publisher and Advertising Manager
Matthew Uhrig, Editor
Sandy Casselman, Reporter
Janet LaPierre, Production Manager
Connie Hart, Office Manager

ocna
*Member of Canadian Community Newspapers Association and Ontario Community Newspapers Association*

The *Winchester Press* was established in 1888 and is published Wednesdays at Winchester, Ontario.

**Subscription rates:** $36.75 per year within 40-mile radius except door-to-door delivery; $47.25 per year outside 40-mile radius plus door-to-door deliveries; $168 per year outside Canada. GST included.
We acknowledge the financial support of the Government of Canada, through the Canada Periodical Fund (CPF), for our publishing activities.
The *Winchester Press* is printed in Canada and mailed under publications agreement # PM40034447.

All layouts and composition of advertisements produced by employees of the publishers of the *Winchester Press* are protected by copyright vested in the publishers of the *Winchester Press*.

Canada

# Things you may not know about JFK



From the Other Side

*by Jeff Morris*

It was an interesting afternoon as I visited the Kennedy Museum in downtown Dallas with my parents.

My father would often tell me about how he drove into the country and wept in his car that day. It was the only time he even hinted at showing weakness of any kind around me. My father would say that it was much more than an assassination. The world changed that day. It marked the end of hope. I would be born four weeks later.

As we toured the exhibits in Dallas, I started to take mental notes of some of the interesting trivial facts about John F. Kennedy. As has always been the case with me, I wasn't as concerned with the big things like the Bay of Pigs or how Lyndon Johnson was responsible for pushing through more of Kennedy's ideas than Kennedy himself was. I was more interested in the trivial and forgettable little things that I gathered in a dark little Trivial Pursuit square in the back of my mind.

Kennedy was the first president who did not wear a hat in public. He did not like wearing hats, even though it was common at that time for most men to wear hats when out in public.

He was the first Catholic president. In Canada, that wouldn't be an issue. In the U.S., particularly in the Baptist-driven south, it was as big a deal for him to be the first Catholic in the Oval Office as it is for Obama to be the first African-American president.

Kennedy was the richest president ever. When he died, his share of the family fortune was estimated at $1 billion.

In 1960, Kennedy became the youngest president ever elected, though he was not the youngest president ever. Theodore Roosevelt was nine months younger than Kennedy when he succeeded William McKinley in 1901.

Kennedy's victory over Richard Nixon was narrow and is still disputed by some. Republican historians claim that Nixon, not Kennedy, won Texas and Illinois, which would have given Nixon a victory.

The debate is similar to the debate that still goes on over Bush's narrow victory over Al Gore. Out of 68 million votes cast, Kennedy won the popular vote by only 112,000.

He was the only president to have won the Purple Heart, as he won the award for his service in the Pacific during the Second World War.

If you think Rob Ford was a public hot mess, then take a look at Joseph Kennedy Sr., Kennedy's father. He was the American Ambassador to the United Kingdom in the late 1930s, and comments of his anti-Semitism and his admiration of Adolf Hitler were his political downfall.

Joseph Kennedy Jr., Kennedy's older brother, was expected to become the politician in the family. In 1934, he studied in Germany and also developed an admiration for Hitler. He was killed in the Second World War.

Kennedy suffered from serious health problems for years. He had Addison's Disease and nearly passed away a few times.

He was given his last rites four times in his life, including once in England in 1948, and once in 1954 after getting an infection after back surgery. He wore a back brace, which was why he was sitting rigidly and upright in the limo on the day he was assassinated.

Lee Harvey Oswald's original gravestone in Fort Worth, Texas was stolen and replaced by a stone simply marked "Oswald."

In recent weeks, there has been a spike in Kennedy memorabilia sales, but there has always been a market for "Kennedy-bilia." In 2009, a number of Kennedy-related items were sold in an auction. One of the items was a copy of the *Dallas Morning News* from the day of the assassination, which Kennedy had autographed for a maid at the Fort Worth hotel he was staying at. It fetched nearly $40,000.

In the same auction, the gray fedora worn by Jack Ruby when he shot Lee Harvey Oswald went for more than $53,000. Ruby's real name, by the way, was Jack Rubenstein. He had never legally changed his name, but went by Ruby.

And this one is by far the most fascinating. Jackie Kennedy ended up with a piece of her husband's brain in her hand, and held onto it for hours. According to Warren Commission testimony, she eventually turned it over to Dr. Pepper Jenkins, as he was officially determining the time of death. She kept repeating, several times, "They have killed my husband, I have his brains in my hand."

People will always remember where they were or what they were doing when Kennedy was shot. I have relived the moment many times through my father's memory. We experienced a similar moment when Princess Diana was killed and with the tragedy of 9-11.

Time stood still, never to be the same again.

## Letter to the Editor

# Wind turbines will affect everyone in county

**The Editor:**

The cranes are there erecting the wind turbines. Just drive down County Road 5 or County Road 16, and you will see their size.

Township of North Dundas Councillor Gerry Boyce will have a clear view from his home to remind him every day of the effect on the value of his house, and how the *Green Energy Act* is bankrupting Ontario.

In case some of you have forgotten, Prowind still has a plan for 10 wind turbines just north of Winchester along Spruit Road, between County Road 31 and Jennings Road. That is only two kilometres away from Winchester. You can view the exact plans at www.ontario-wind-turbines.org.

The plans are on hold, however, as I seem to remember the Ontario Power Authority (OPA) found that it would be too costly to connect them up to the grid.

Although recently there are a handful of farmers buying up land around South Mountain and north of Winchester and Chesterville at unheard of prices, which cannot be sustained from growing crops. EDP Renewables, meanwhile, is allegedly making plans for more turbines, which it hopes will be accepted by OPA.

The real estate agents will tell you that the construction of wind turbines and the possibility of wind turbines does affect home sales. Many people in the Municipality of South Dundas area have walked away from homes they liked when they heard wind turbines were going to be in the area, even as far as eight kilometres from a generating site. The negative impact on the homes we have worked so hard to own is real, not a figment of one's imagination and is already affecting the South Mountain area.

As I write this at 7 pm on Fri., Nov 15, the Independent Electricity System Operator's website (www.ieso.ca) is showing the wholesale price of power at 1.67 cents per kilowatt with a "global adjustment" of 6.23 cents per kilowatt due to wind power we are paying not to produce, while our publicly owned hydro dams that cost us two cents per kilowatt have half their turbines shut down.

At this moment in time we are paying 4.67 times more for power than we should be. Sometimes, the system operator's site has the price as a minus, meaning we are paying our neighbours to take it away after paying the suppliers here.

This whole wind and solar mess has been a real eye opener into how the Ontario Liberal party passed laws allowing the greed of foreign companies to usurp our community. They would not have succeeded without the help of a few local landowners. These people are not driven by adverse economic conditions, but have an opportunity to have more, paid for by the taxpayer (you and I), at the expense of the whole community. Legal, yes, but morally wrong.

We are no longer a democracy. In a democratic society, a handful of people would not be allowed to depreciate homes and disrupt and cause grief to the lives of thousands in a community. Should these projects be approved in North Dundas, we will become like Wolfe Island and other wind farm areas, as already people do not want to live here.

Those of you who live in Winchester and Chesterville, should wind turbines be allowed in North Dundas, you will all feel the irreversible effects on your lives and life savings. Don't sit idle. Write to Premier Kathleen Wynne and energy minister Bob Chiarelli, and the OPA.

Take action before the rumours that has EDP planning for up to 250 turbines in Dundas and Stormont counties are proven to be truth.

**Theresa Bergeron**
Chesterville



NDDHS Notes

*by Amber Cotton*

# Concert planning underway

MAPLE RIDGE – As the year progresses, it is evident that winter is finally here, and the first snowfall has made that official.

The North Dundas District High School (NDDHS) Student Council has been extensively planning for activities and events that are available for all students to participate in as the temperature slowly drops.

However, the main focus of students right now is the annual Christmas concert that is just around the corner. The show is being organized by prime minister Devon Byers with the assistance of many Grade 12 students, as well as any student that has an idea for the concert.

A reminder to all Grade 12 students – practices for the skit and an overview of the show will begin at lunch time tomorrow (Thurs., Nov. 21), so be sure to be there to ensure the show will go smoothly.

Also, congratulations goes out to the hard work of both the girls' junior and senior basketball teams, as well as the boys' junior and senior volleyball teams as all students played extremely hard and made NDDHS very proud.

Tryouts for both girls' senior volleyball and boys' senior basketball are underway, while hockey tryouts begin this week.

A big welcome goes out to Mrs. Beaudette (principal) and Ms. Blackburn (vice-principal), as we students are glad to have you as a part of our wonderful team at NDDHS.

As the snow falls and the temperature drops, we remind everyone to travel the roads safely and have a wonderful week!

## *Your opinion counts*

The *Winchester Press* values your opinion. Letters must be signed and include the writer's telephone number. Letters may be edited for length, grammar, and libellous statements. Op-ed content does not necessarily reflect the views of the *Press.*

**Give us a call at 613-774-2524**
**or e-mail news@winchesterpress.on.ca**

# Have your say, be part of budget process



From Parliament Hill

*by MP Guy Lauzon*

OTTAWA – It is that time of the year again. During the next few months MPs across the country will be asking constituents what they would like to see in the next budget.

It is an exercise we have been doing since 2007, and it works. Governments are "for the people, by the people and responsible to the people," so an effective government needs your participation.

My colleague, Finance Minister Jim Flaherty, has asked me to reach out to the constituents of Stormont, Dundas, and South Glengarry to seek your feedback into what you would like to see in the next budget.

Last year, I received more than 120 suggestions. They did not all make it into the budget, but they definitely had an influence on the final draft and a few were included.

As in previous years, I have included a few questions that Flaherty and MPs across the country will be asking constituents during this year's consultations. Please take a few moments to review these questions:

1. Are there measures we can take to strengthen our economy in the face of global economic threats?

2. Are there any cost-neutral or low-cost measures to further solidify our economic recovery and position Canada to prosper over the long-term?

3. In what areas should we look for more efficient and effective spending?

4. How can the government further encourage private sector growth and leadership in the economy?

Send me your thoughts and ideas, because each and every suggestion received by my office is compiled and forwarded to Flaherty's office for consideration.

I look forward to hearing from you over the coming months about measures you would like to see in Economic Action Plan 2014.

Please provide your feedback by email at guy.lauzon@parl.gc.ca or by mail at Guy Lauzon, MP, 449-D Centre Block, Ottawa, Ont., K1A 0A6.

•

*Stormont, Dundas, and South Glengarry MP Guy Lauzon submits regular weekly columns to the* Winchester Press. *His provincial counterpart for the riding, Jim McDonell, submits monthly columns.*

## *Congratulations*

***Kornelis & Mary Joustra***
(Dekleer)
celebrating their
***60th Wedding Anniversary***
on November 20, 2013.

*Best wishes*
*from all the family*



## Christmas market

*The first of two Metcalfe Farmers' Market Christmas Shows took place on Sat., Nov. 16 at the Royal Canadian Legion Greely Branch 627. Spring-like temperatures and sunny skies allowed a representative from Barkley's Apple Orchard in Morrisburg to set up shop outside the entrance, greeting crowds with bushels of apples, as well as homemade jams and pickles. Inside, vendors offered an array of services and products, including baked goods, Christmas greenery, holiday decorations, clothing, beeswax candles, honey, artwork, photography, and more.*

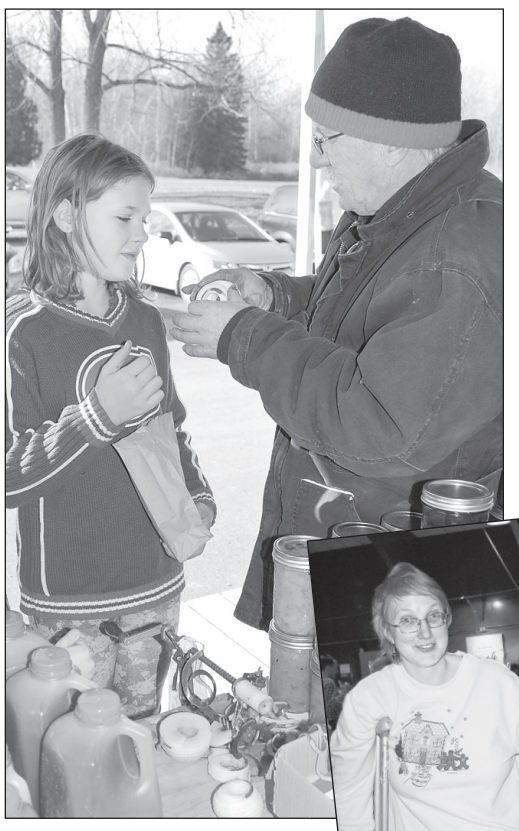

*Keith Lewis, a representative from Barkley's Orchards, showed Taryn Cooper how to use the apple-paring machine.*

*Press Photos – Casselman*





*Tony and Jane Hendrikx (above) showcased Christmas greenery from their Marionville business, Meadow Greens Nursery, while (at left) Cindy and Mark Girard, a sister and brother team from Vernon, were on hand to showcase their new business, Genuine Girard Foods, a line of healthy homemade dishes.*

In and around
## Osgoode Ward

***by Councillor Doug Thompson***

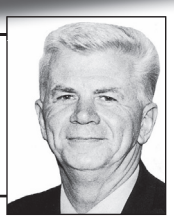

## Public encouraged to report crime

GREELY – Const. Nicole Gorham of the Rural Ottawa South Community Police Centre in Greely is reminding the public to continue reporting crime by calling the appropriate number.

For the call centre to report vandalism or theft from vehicles, call 613-236-1222 extension 7300. For crime in progress, call 911. The dispatcher for all other emergencies can be reached at 613-230-6211.

For the Leitrim Information Desk, call 613-236-1222 extension 3700. To contact Gorham, use extension 3787 or email gorhamn@ottawapolice.ca.

Meanwhile, the police centre's office hours are Tuesdays from 9 am to 1 pm at 7010 Parkway Rd.

**Craft bazaars**

The annual Vernon Christmas Craft and Bazaar is set for Sat., Nov. 23. The event is scheduled from 9 am to 2 pm at the Vernon Recreation Centre on Lawrence Street.

Holy Trinity Anglican Church, located at 8140 Victoria St. in Metcalfe, is also set to host a bazaar Nov. 23, from 11 am to 2 pm.

As well, Community Christian School in Metcalfe is hosting a craft and gift show in the educational facility's gymnasium on Nov. 23 from 10 am to 2 pm.

**Meet and greet**

The Greely Business Association is set to host a meet and greet event along with its annual general meeting on Tues., Nov. 26 at 7 pm. The gathering is scheduled to take place at the Orchard View Conference Centre on Deermeadow Drive in Greely.

For more information, visit the association's website at www.greelybiz.ca.

**Village Christmas**

*Christmas in the Village* is the name of the holiday musical celebration taking place Fri., Nov. 29 and Sat., Nov. 30 at 7 pm at Parkway Road Pentecostal Church in Greely.

Performed by The Greely Players, this event is presented by special arrangement with both the South Gloucester United Church and the Pentecostal Church.

The cost to attend is $10 for adults, while children aged 10 and under are free.

**Pies, pies, pies**

All Saints' Anglican Church in Greely is selling pies to raise money for the religious facility. Both raisin and apple pies are $10 each, while those with gluten-free piecrust are $12 each.

For more information or to order pies, contact Carole Lemay at 613-882-3573.


Agri-business directory

*To advertise your service or business here*
**Tel.: 613-774-2525, Fax: 613-774-3967**

**D.T. MOBILE WASH**
***On Site Hot Water Pressure Cleaning***
***• Barns • Equipment • Drains***
***• Frozen Pipes***
*Call Dave Tremblay*
**613-652-1690 • 613-227-8084**

**IDEAL PIPE**
**Manufacturing Plant**
• Drainage Tile
• Culverts and more
• RETAIL OUTLET
**John Guy,** Sales/Plant Manager
**P.O. Box 141, 691 St. Lawrence Street**
**Winchester, ON K0C 2K0**
**613-774-2662**
Fax: 613-774-2664
Cell: 613-558-5925
idealpipe@magma.ca

THE HANDMADE MARKET
a modern craft and artisan show
*Featuring over 20 local artisans*
**Sunday, December 1, 2013**
10 am-4 pm
**McIntosh Country Inn**
1295 County Road 2, Morrisburg, ON
*- Home Decor - Jewellery - Gourmet Food - Art - Clothing - Baking ...And more!*
Visit our Facebook page for more information and vendor spotlights
www.facebook.com/handmademarketcraftshow

**PRECISION DIESEL**
HEAVY DUTY CENTRE
12024 Dawley Drive
Winchester, ON
613-774-6619
www.precisiondiesel.ca
Farm, Truck & Industrial Equipment Service
Commercial Fleet Maintenance
Performance & After-Market Parts
Heavy Duty Safeties and E-Tests
FINANCING AVAILABLE FOR MAJOR REPAIRS

DUNDAS COUNTY PLAYERS
**Dundas County Players**
***presents***
***Agatha Christie's thrilling courtroom drama***
**Witness for the Prosecution**
***Directed by Elizabeth Barton***
**Nov. 22, 23 at 7:30 pm**
**Nov. 24 at 2:00 pm**
**Nov. 29, 30 at 7:30 pm**
**Dec. 1 at 2:00 pm**
**Tickets $15 adults, $10 under 18 yrs.**
Reserve by calling
**613-297-0097**
or pay by Paypal at
**DCPlayers.ca**
**Performances at the North Dundas Old Town Hall**
**478 Main Street, Winchester**



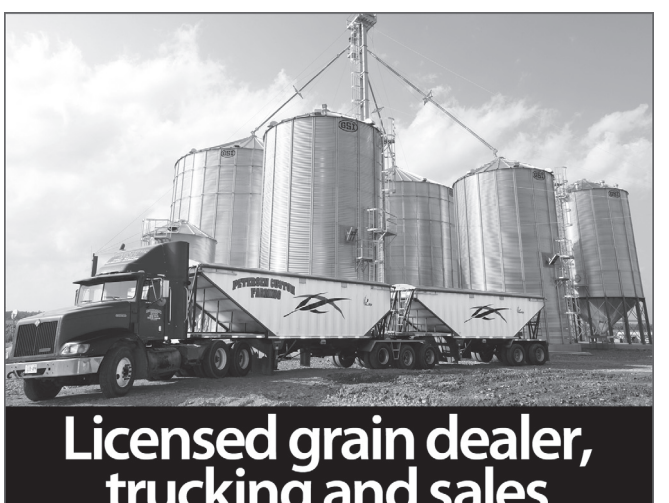

**Licensed grain dealer, trucking and sales**
• Forward Contracting • Seed Sales • Custom Work • Highway Tractor and End Dump Trailer
• Hauling of Commodities • Long and Short Hauls to Quebec & Ontario
• Sand and Gravel and Topsoil Available • Lawn Seed Sales
PETERSEN CUSTOM FARMING
maizex DEKALB QS Quality Seeds West Where Quality Counts
6475 DALMENY ROAD, OSGOODE, ONTARIO
**613.826.3224**
ivan.petersen@xplornet.ca | CELL 613.229.0708
PetersenCustomFarming.ca

**NOW IS THE TIME TO SWITCH!**
SAVE ON **100 GB** OF DATA/MTH[1] WITH SPEEDS UP TO **10 Mbps**
**CALL FOR TRUE HIGH-SPEED INTERNET**
**1.855.333.7333**
**BEFORE TIME RUNS OUT!**
*"More savings. Bigger allowance."*
XPLORNET
*Faster Internet. Where you live.*



[1]Offer ends December 31, 2013 on $10 off for the first 6 months and applies on 4G Fixed Wireless Residential platform to new customers who agree to a 1 year term commitment on any Xplornet 4G Residential package. $99 Activation fee applies on a 1 year term commitment. 100 GB offer ends December 31, 2013 and is available on Xplornet's "Share" and "Stream" 4G Fixed Wireless residential packages. One, two or three year term available, once chosen term ends, a new data package will need to be purchased. Connection is placed in a limited state once monthly bandwidth is exceeded. Please see Internet Traffic Management Policy on xplornet.com for details. Xplornet® is a trade-mark of Xplornet Communications Inc. © 2013 Xplornet Communications Inc.
NTL FW Banner Oct 2013

CNK
AG-TECH
SALES & SERVICE
on all Rovibec, Wic and Patz Products
FOR BARN/STALL RENOVATIONS, CALL
Clarence Holmes
*20 Years Experience in the Ag Industry*
613-448-3447 Cell. 613-447-3447
Email: c.holmes@cnkag-tech.com

WINCHESTER PRESS
# RURAL ROOTS
PAGE 9 WEDNESDAY, NOVEMBER 20, 2013

*Thinking of selling? Take it to the MAX*
*Call today for more information and a FREE personalized market evaluation.*
**Alan LaPierre**
*Sales Representative*
**613-448-3306**
RE/MAX Metro City Realty Ltd. 613-737-7200
www.remaxottawa.com







***At right:*** *Garrett Trumper, at the controls, headed up a team including Patrick Gibson (left), Andrew Whitton (teacher), Kurtis Holmes and Ryan Gruich that restored this 1972 Massey Ferguson Ski Whiz. The work was completed over two semesters at North Dundas District High School by Whitton's Transportation Technology classes.*

*Press Photos – Van Bridger*

# *Whiz Kids!* Students restore 1972 sled

MAPLE RIDGE – Restoration of a 1972 Massey Ferguson Ski Whiz snowmobile is the latest project completed by Andrew Whitton's Transportation Technology class.

Over the years, North Dundas District High School technology students have restored, created and repaired a plethora of unique and interesting modes of transportation.

The latest project is a classic 41-year-old Massey Ferguson snowmobile. The farm machinery manufacturing company introduced their snow machines in 1969 and put them on the market until around 1975 when that portion of their products line was sold.

Whitton found the Massey, sold new by Claude's Small Engines in Cornwall, on Kijiji, tracked it down in Western Quebec, and purchased it for $175.

"It was in pretty bad shape. There was a lot of rust, thankfully we had three other machines to scavenge parts from," he explained.

Whitton noted that the one-cylinder 300cc Rockwell engine, with the exception of work on the fuel induction system, didn't require much attention.

Winchester's Garrett Trumper was the lead hand on the restoration team that included fellow Grade 12 students Patrick Gibson, Kurtis Holmes and Ryan Gruich.

"We put in a new carb [carburetor] kit [with modern primer], new tunnel [body platform], loosened up and painted the bogies [wheels], put in a new track, belt and new skis," said Trumper.

The Massey was sent out to be repainted (Wheel's Masters Refinishing) and have the seat reupholstered (Johnothan's Upholstery). The rest of the work was completed in class throughout two semesters.

The original manufacturer's decals and the local snowmobile club (Les Galais Inc. Pointe Des Cascades) logo stickers were preserved.

Whitton put the Ski Whiz on display at the Riverside Snowmobile Club's 2013 "Show 'Em What You've Got!" snowmobile show and swap meet on Sat., Oct. 19 where the classic was judged best in the Vintage Snowmobile Class.

"It started right up and ran at the show," he said. "Now we are waiting for snow to test it."

It took approximately $800 to restore the sled, which is now its estimated value.

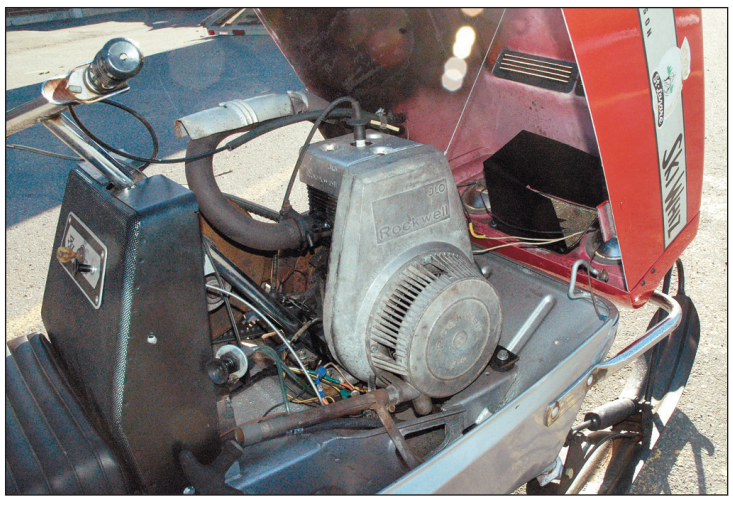


The 1972 Massey Ferguson Ski Whiz snow machine is powered by a one-cylinder, 300cc Rockwell engine. All the motor needed to make it operational was a carburetor kit. *Press Photo – Van Bridger*



RITCHIE
Feed & Seed Inc.
Est. 1927
St. Lawrence St., Winchester
613-774-3538
www.ritchiefeed.com

Wood Pellets
$5.50/bag
25% Off
all Fall Bulbs
& Garlic

Great Ideas for Christmas Giving
• MIXED SEED
• SUNFLOWER SEEDS
AMARYLLIS KITS
Great Selection of
BIRD FEEDERS
Over 30 styles in stock

# Dundas 4-H members, volunteers recognized

CHESTERVILLE – The Gathering House in Chesterville was the place to be on Sat., Nov. 16, as Dundas County 4-H members gathered together for the group's annual awards night.

**Volunteer seals**

4-H Ontario Volunteer Provincial Seals were given to those who completed one, five, 10, and 25 years of volunteering with 4-H.

Pamela DeVries, Heather McDiarmid, Samantha Rutherford, Dianne Scheepers, Christine VanDenBroek, and Brenda Velthuis each received their one-year seal, while Angela Daly, Rose Stewart, and Eric VanDenBroek received their five-year seals.

Andreas Jampen was awarded the 10-year seal, and Phyllis MacMaster earned the 25-year seal.

**Member seals**

Certificates with seals, provided by 4-H Ontario, were given to members who have completed projects.

The following members received their one-project seal: Ashley Armstrong, Lilly Bacon, Caitlin Begg, Eric DeVries, Angelica Don, Megan Don, Esther Hutchinson, Riley Jampen, Maclean Machan, Matthew Palmer, Joshua Pol, Emily Scheepers, Conor Veinotte, Gavin Veinotte, Liam Vienotte, and Jacob Verspeek.



Robyn Rutherford won the Dundas 4-H Association Scholarship and her graduating provincial seal.



Meagan Scheepers won this year's *Winchester Press* Award for her outstanding 4-H news reports.



Caitlin (left) and Kyleigh (right) Jampen each received the Gay Lea Award of Achievement for completing five years in 4-H, as well as 28 projects. They are pictured with Gay Lea representative Chris Johnson.

Those members receiving the six-project seal included: Dylan Barkley, Megan Derick, Nathan Derick, Gwen Hamilton, Kurtis McLean, Meagan Scheepers, Brandon Scheepers, Peyton VanDenBroek, and Reuben VanDenBroek.

Lucas VanDenBroek received a 12-project seal, while Patrick Jampen and Karen Edwards each received an 18-project seal.

Completing five years in 4-H, as well as 24 projects, Kyleigh Jampen and Caitlin Jampen each earned the Gay Lea Award of Achievement, as well as their 24-project seal.

Crystal Lillico and Robyn Rutherford received the graduating provincial seal, as both have completed 48 projects.

**Awards**

Meagan Scheepers received the *Winchester Press* Award for outstanding 4-H news reporter in a Dundas County 4-H Club.

Chosen as an outstanding 4-H agricultural member, Kyleigh Jampen won the Ontario Plowmen's Association Award, which included both a gift and $100.

Bruce Porteous was named the top novice member, taking home the Eastern Crop Doctor Inc. Award, which included $30. The Dundas 4-H Association named Fabienne Puenter second top novice, and Riley Jampen third top novice. They took home $25, and $20 respectively.

As top junior member, Patrick Jampen received an award from the Royal Bank of Canada. Ritchie Feed and Seed supplied the awards for second ($35) and third ($25) top novice, which went to Reuben VanDenBroek and Hope DeVries, respectively.

Kurtis McLean was named the top intermediate member, and received a gift from Dundas Feed and Seed. Receiving cash awards from Agri-Partners Crop Centre, Caitlin Jampen and Chantal Puenter were named second ($35) and third ($25) top intermediate member, respectively.

Teresa Palmer was named the top senior member, and she received $200 from Winchester Lions Club. Scotiabank presented awards to those members who took the second ($125) and third ($75) top spots, Kyleigh Jampen and Holly Somerville, respectively. Dundas Veterinary Services presented Janessa Pol with the fourth top senior member prize of $65, while Weagant Farm Supplies presented Robyn Rutherford with the $50 fifth-place prize.

The 2013 Dundas 4-H Association Scholarship Award of $400 went to Robyn Rutherford, who is currently enrolled in the graphic design program at Algonquin College. This award was made possible by donations from both the Dundas Federation of Agriculture and the Dundas Milk Committee.



***At right:*** *Kyleigh Jampen (left) and Brandon Scheepers shared the master of ceremonies role.*

*Press Photos – Casselman*




CATALOGUE KICK-OFF SAVINGS

November 20-23, 2013

Make Life Sparkle

Brighten every day with a tasteful touch of glamour from our fine jewellery collection.

CANADA STAR DIAMOND COLLECTION

TAX FREE STOREWIDE!*

*Watch for your catalogue in your mail!*

ORDER YOUR FAMILY RING & DAUGHTER'S PRIDE RING BY DEC. 7, 2013

We have a wide selection of

Holiday Decorations & Decor

*Repairs & Batteries not included

Monday-Thursday 9 am-5:30 pm; Friday 9 am-8 pm; Saturday 9 am-5 pm

OPEN SUNDAYS IN DECEMBER 11 AM-4 PM

10% OFF SUNDAYS IN DECEMBER

WE ARE YOUR BRADFORD EXCHANGE DEALER

We carry: • Scarves • Frames • Willow Tree Angels • Candles • Candleholders • Framed Prints • Baby Gifts • Men's Gifts • Serving Pieces • Wineglasses • Crystal Tabletop

This is our 35th Christmas

FREE GIFT WRAPPING

Annable's Jewellery & Gifts

513 Main St., Winchester 613-774-2102 VISA MasterCard Interac

CLEAR CUT INSTALLATIONS INC

ARE YOU PLANNING A RENOVATION?

Join us for coffee and donuts at our

OPEN HOUSE

Saturday, November 30

10 am till 2 pm

10616 Main Street, South Mountain



Come meet our renovation experts:

• ***Steve Caza,*** Proprietor • ***David Young,*** Associate

• ***Sheldon Fournier*** from Riverstone Surfaces, *expert on custom countertop solutions*

• ***Fred Frankowski,*** Sales Representative, North Star Windows & Doors

will be on hand to offer advice

Call, email or just walk in!

613-989-2367

nicole@clearcutinstallations.com

CLEAR CUT INSTALLATIONS INC

get fit get focused
• Personal Training
• Group Training
& Fitness Classes
Terri-Lynn Logtens
Certified Personal Trainer Specialist
Canfit Pro
getfitgetfocused@xplornet.com
613-984-0743 613-551-5619

WINCHESTER PRESS
# SPORTS
WEDNESDAY, NOVEMBER 20, 2013 PAGE 11

JIM'S Performance Plus Ltd.
Jim Primrose, Prop.
Great Selection
of used Snowmobiles
Hurry, before it snows!
can-am ski-doo
5474 Flagg Rd., RR1, Iroquois
613-652-2245
www.jimsperformanceplusltd.com





### Roaring game

*The Winchester Curling Club, established in 1927, has embarked on its 86th season and is still introducing young curlers to the roaring game through its Little Rocks program. Instructor Tim Mark, pictured assisting six-year-old Leif Hogan in the hack, reports as many as 21 children are involved this season. Mark stressed the importance of having older curlers James Barnes, Mackenzie St-Marseille and Grace Cave provide on-ice assistance. "We couldn't do this without their help," he said.*

*Press Photos – Van Bridger*

# Hawks hunted down by hungry Wolves, lose 6-4

WINCHESTER – There is a new powerhouse developing in the St. Lawrence Division.

The Akwesasne Jr. "B" Wolves have turned some heads, reeling off three consecutive victories during the past weekend. Their win string began with a 6-4 decision over the Winchester Hawks on Friday (Nov. 15). They followed up by beating the Lions 3-2 Saturday in Morrisburg and finished up with a 4-3 overtime victory over the Alexandria Glens on Sunday (Nov. 17) – the team they now share the fourth and final playoff berth with.

Akwesasne (9-9-1-0) and Alexandria (7-7-4-1) have collected 19 points in 19 games and are within striking distance of the third-place Char-Lan Rebels (12-5-0-1) who have 25 and the number-two ranked Hawks (13-3-0-2) who have 28 points. The Casselman Vikings (17-0-1-0) continue to dominate the rankings with 35 points.

Winchester's loss to the Wolves was their second in three games and with a trip to Casselman tomorrow (Thurs., Nov. 21) and another to Alexandria on Friday (Nov. 22) on the schedule, the test doesn't get any easier.

"We committed too many giveaways and are making the same errors," offered Hawks head coach Tom Kirkwood, who hopes to have Chris Rossi, Shawn Simms and Eric Starcevic back from the injured list and ready to challenge the Vikings and Glens.

The Hawks won't return to home ice at the Joel Steele Community Centre until Sat., Nov. 30 when the Rideau Division's Westport Rideaus will provide the opposition at 7:30 pm.

**Quick start**

Winchester got off to a 2-0 start in Friday's tilt with the Hawks getting goals from Austin Rothe (Patrick Morin, Bryden van Kessel) 36 seconds after the opening face off and another from Matt White (Connor Crain, Mitchell Kirkwood) 9:33 into the session.

Stevie Ray Adams (1:25) and Chris Wert (10:48) pulled Akwesasne into a 2-2 tie in period two. But Rothe (Kyle Richardson, Morin at 12:55) responded and handed the Hawks a 3-2 advantage only to have Dom Coyle (14:15) tie it 3-3 for the visitors.

Winchester outshot the Wolves 13-9 in the final frame but was outscored 3-1. Josh Stubbings (Brandon Pantaleo, Richardson at 17:24) was the only shooter to beat one-time Hawk Cam Turcotte.

Zack Seguin (11:45), Alex Conroy Terrance (GWG at 14:08) and Adams (PPG at 18:01) tallied the defining markers for Akwesasne.

The Hawks fired 34 shots at Turcotte, while the Wolves put 32 on Nathan Bowness.

# Rockets film to make debut in Winchester, fundraiser for Winchester United Church

WINCHESTER – In 10 days, a recently completed documentary film on the glory days of the Inkerman Junior Rockets hockey team will be shown at the Joel Steele Community Centre.

There will be two showings of the 75-minute film on Sat., Nov. 30. The public is invited to attend an afternoon matinee at 3 pm or a 6:30 pm viewing, which will be attended by as many as 20 former members of the Rockets.

Documentary producer Samantha (Donna) Armstrong has informed the *Winchester Press* that revenue generated from the debut screening will be donated to the Winchester United Church's restoration effort. The church's council is attempting to raise $88,000 to address current structural issues. While the cost of the church's complete revitalization project could hit $1 million.

Organizers are asking for a minimum $20 donation at the door and are urging those interested in attending to purchase tickets early because there are just 275 seats available.

The United Church Women will be offering a light lunch and refreshments following the matinee. Those attending the evening viewing will have the option of taking in a Winchester Jr. "B" Hawks Rideau St. Lawrence Conference game against the Westport Rideaus. The Hawks – Rideaus will face off at 7:30 pm.

• see FILM on next page



Former Inkerman Rockets Frank Whittaker (left), Angus Hurley, Jean Paul LaFortune, Leo Boivin, Ron Timmins (front), Percy Armstrong, Erwin Duncan, Denzil Crowder and Edwin Duncan recently gathered in front of their junior hockey team's memorabilia display in the upstairs foyer at the Joel Steele Community Centre. *Courtesy photo*

# Hawks Alumni adjusts roster for charity game

WINCHESTER – There have been some minor adjustments made to the roster the Winchester Jr. "B" Hawks Alumni will ice against the Ottawa Senators Alumni for the Dare to Flash A 'Stache hockey game.

The fundraiser will be played at the Joel Steele Community Centre on Fri., Nov. 29 with a portion of the evening's proceeds supporting prostate cancer awareness.

Winchester's Darrell Shelp will not be available for the 40-minute contest due to an injury. Shelp, the Hawks second-highest, not all-time leading scorer as previously stated, will be replaced by Robyn Sadler, former player and presently a Hawks assistant coach.

Trevor McClatchie actually has produced the most points in Hawks history bagging 202 goals, 248 assists and 460 points. Shelp ranks second with 232 goals, 202 assists and 434 points.

Two players skating for the Hawks Alumni, Nik Paas and Todd Marcellus, appear on the team's list of top 10 scorers. Former captain Paas is listed in fourth place with 118 goals, 148 assists and 266 points. Marcellus is sixth overall having netted 128 goals, set up 122 for 250 points.

It has been announced that former Winchester captain Rob "Razor" Raistrick, owner of Barrhaven Source for Sports, has offered to fund a portion of the cost of his hometown team's reunion jerseys.

The entertainment centre in the arean upstairs hall will open at 7 pm that evening. The on-ice ceremonies and player introductions, conducted by North Dundas Councilor "Angry" Al Armstrong, will begin at 8 pm.

There will be a $10 admission fee for adults. Students will pay $5 while children under 12 will be admitted free of charge.

**Hawks roster**

The Hawks Alumni roster includes: goaltender Kevin Baldwin; defencemen - Terry Carkner, Dolton Henry, Clinton Holmes, Travis Rowe, Marty Little and Terry Barkley; forwards – Todd Marcellus, Nik Paas, Robyn Sadler, Rob "Razor" Raistrick, Shawn Smail (No. 7 all time 106-137-243), Colin Bowie, Warren Holmes, Dereck "Wendell" Holmes, Dave Summers; alternates – Brad Casselman and Brad Holmes; coaches – Al Van Bridger and Bill Hogaboam; managers - Barry "Fitz" Casselman and Mike "Goose" Guy.

Upper Canada Minor Hockey

# Pee Wee 'B' Demons wreck Rebels, trampled by Colts

WINCHESTER – Ben Fingler and Ryan King contributed a total of eight points to the offence as the North Dundas Pee Wee "B" Demons hammered the Char-Lan Rebels 7-2.

North Dundas' fortunes took a turn for the worse in Cornwall on Saturday (Nov. 16) when they were trampled 10-4 by the host Colts. That loss dropped the Demons' Upper Canada Minor Hockey League record to 2-6-1 and left them with five points, three less than the Colts (4-3-0). The South Stormont Selects dominate the East Division standings with eight wins in as many starts.

Fingler and King each netted a goal and drew three assists in the 7-2 decision against the Rebels. Fingler gave the Demons a 1-0 lead with 7:44 left in period one before setting up goals by King (GWG) in the second period and a pair by Nick Brugmans in the final frame. King provided passes for Fingler, and Brugmans (2).

Fingler (1-3-4), King (1-3-4), Brugmans (2-0-2), Curtis Bell (1-1-2), Joey Hannaford (1-0-1), Nolan Brown (1-0-1), Seth Christophersen (0-1-1), Shaye VandenBosch (0-1-1), Owen Richardson (0-1-1), Xavier Leclerc (0-1-1), Brandon Lovely (0-1-1) and Bradley McLean (0-1-1) produced the North Dundas offence.



**Goal**

*North Dundas Pee Wee "B" Demons forward Ben Fingler celebrated his first period goal against the visiting Char-Lan Rebels after Xavier Leclerc and Ryan King had set up the play. North Dundas cruised to a 7-2 victory over the Rebels in last week's (Wed., Nov. 13) Upper Canada Minor Hockey League game. Fingler and King led the way with four-point efforts.*

*Press Photo – Van Bridger*

# Country Girls blank KC's

WINCHESTER – Sonja Bradley registered her first perfect game of the Winchester and District Ladies Hockey League season backing the top-ranked Country Girls in a 2-0 win against KC's Lawn Maintenance.

With Sunday's (Nov. 17) decision, the Girls improved to 4-0-3 and upped their first-place points total to 11. KC's mark dropped to 1-3-3.

Bradley was named the player of the game for her flawless performance. Annik Dagenais netted the GWG scoring on a play started by Jessica Hendrikx at 18:21 of the second half of the 10 am game. Diane Lapier (unassisted) made it a 2-0 final ringing up her first goal of the season.

The morning's triple bill opened with the number-two ranked Annable's Jewellery Blues (3-2-2) edging the fourth-place Cooper Physio Pinks (1-1-5) 3-2 at 8 am.

Stephanie Borden cracked both Pink goals finishing a play set up by Dawn Montgomery and Heather Toll at 14:49 of the first half and netting a feed from Pyper Weiss and Toll at 15:31 of the second session.

The Blues rallied from that 2-0 deficit on goals by Jane Foster (Karen Benoit at 12:17) and a deuce supplied by player of the game Christina Luykx, who tied it with help from Barb Beiersdorfer with 2:07 on the clock, and rang up the GWG after taking a relay from Kelly Zeran 36 seconds before the final buzzer. Carrie McCadden was the winning goalie.

Sixth-place WS Trucking (0-3-4) and the third-place Andy's Foodland Reds (2-2-3) battled to a 1-1 draw in the 9 am encounter.

Lana Begg (Trisha Leduc and Robin Berends) handed the Reds a 1-0 lead with 10:27 left in the first half. Player of the game Andrea Francis (unassisted) made it a 1-1 deadlock early (19:48) in the second half.

Cristal Beattie (Reds) and Cashelle Baldwin (WST) were the opposing goalies.

## Film

• continued from previous page

Armstrong says she is planning to invite former NHL star Dickie Moore, who was interviewed for the production, and has confirmed Leo Boivin (former Rocket, Boston Bruin and member of the Hockey Hall of Fame) will be on hand. Unfortunately, Perth's Floyd Smith (NHLer and former Rocket), as well as the film's narrator Brian McFarland (NHL broadcaster, author and Inkerman Rocket) are unable to make the trip to Winchester, home of the storied junior team.

Tickets are available from one-time Rockets and Winchester residents Percy Armstrong, Edwin Duncan, Denzil Crowder and Ron Timmins.


PROTECT YOUR INVESTMENT WITH OUR SERVICES!
Automotive Sales & Service • Tires • Complete Vehicle Cleaning

THIS WEEK'S SPECIAL

2008 NISSAN SENTRA SER

AC, CC, PL, PW, tilt, sun roof, black ext., black int., like new, 50,750 km

$12,800 Certified

*Taxes & licence fee extra*



*Stop by to view our vehicles*




R/T Auto Center Inc.

SALES & SERVICE • QUALITY USED VEHICLES

*T. KIRKWOOD*

12034 Cty. Rd. 3 (Main St.), Winchester • 613-774-2000

GOODYEAR UCDA MICHELIN rtauto@primus.ca



Discover the Magic of Christmas at

COUNTRY TREASURES




*Please join us Saturday & Sunday*

November 23 & 24

for our Annual

Holiday Customer Appreciation

20% off

*all regular priced*

*Merchandise**

*#06 class *Green Ticket*

COUNTRY TREASURES

*Ornaments, Giftware, Linens, Candles, Lang Calendars, Christmas Decor and so much more!*

**Excludes Christmas trees & lights in stock, #56 class*

Specials available in regular BMR Christmas products – check in store

LARGE SELECTION OF
TRADITIONAL TREES, LIGHTS AND ACCESSORIES

The Elves have arrived!



*Mon.-Thurs. 7:30 am-7 pm; Fri. 7:30 am-8 pm; Sat. 8 am-6 pm; Sun. 9 am-5 pm*

WINCHESTER BMR

agrizone Interac MasterCard VISA Benjamin Moore Paints boutique inspiration

12235 COUNTY RD. 38, HWY. 31 AT HWY. 43 SOUTH
WINCHESTER 613-774-2700



Mark Mitchell sniped five goals and picked up an assist in the Red Roosters 13-5 victory in last week's (Tues., Nov. 12) decision against the Bush Leaguers.
*Press Photo – Van Bridger*

# Mitchell leads Roosters to 13-5 win

WINCHESTER – Powered by Mark Mitchell's five goal, six-point effort the Red Roosters burnt the Bush Leaguers 13-5 in a battle for top spot in the Winchester Town Hockey League standings.

Last week's (Tues., Nov. 12) result pushed the Roosters (6-2-0) into top spot with 12 points, two better than the Leaguers (5-3-0) who settled into second with 10.

The Tuesday night twin bill opened with Heuff's Carpentry Doggers (4-4-0) biting off a 9-5 decision over the Chesterville Maulers (1-7-0).

Mitchell and line mate Clayton Kohn each registered first-half hat tricks helping the Roosters establish a 9-2 lead by the intermission. Kohn's first marker, set-up by James Gilmer 6:31 before the half, proved to be the GWG.

Rooster captain Nik Paas (2-5-7) led his team's point production with seven. Mitchell (5-1-6) pumped out six and Kohn (3-2-5) five points. Derek Vingerhoeds (1-2-3), Dana Schofield (1-2-3), Trent McBain (1-1-2), Gilmer (0-1-1), Ben Wachoviak (0-1-1) and goaltender Chase Beaudry (0-1-1) all contributed to the win.

Kyle Dearing and Dean Byvelds each potted a pair of goals for the Leaguers. Matt VanDelst added the single. Doug "Bubba" Ferguson (2), Scott Baldwin, Bill McRoberts, Bob Miles and Jamie Wyatt picked up assists.

**Doggers 9 – Maulers 5**

Heuff's Carpentry Doggers gained a 6-3 lead in the first half of their game against the Chesterville Maulers and wound up with a 9-5 victory.

Adam Schofield netted the GWG goal scoring after taking a feed from Chris Embury 51 seconds before the half ended.

Brandon Buma and Tyler Jones each popped in a pair of pucks sparking the Doggers attack. Schofield (1-2-3), Justin Heuff (1-1-2), Tyler Brown (1-1-2), Ryan Hay (1-1-2) and Kyle Sobering (1-1-2) also cracked goals. Embury (0-2-2) and Trevor Morozuk (0-1-1) collected helper points.

Rob Thurler fired in three consecutive shots and Robyn Sadler added a pair of markers and two assists for the Maulers. Travis Rowe, Michel Thurler and Travis Leach each drew an assist.

# Novice House 'B' Demons overpower Lions, Panthers

CHESTERVILLE – Nolan Foley was unstoppable leading the North Dundas Novice House "B" Demons to a 10-4 win over the visiting South Dundas Lions.

The victory, posted in Chesterville on Mon., Nov. 11, upped the Demons Upper Canada Minor Hockey League East Division record to 8-1-0.

**Novice House "C1"**

On Saturday (Nov. 16), the North Dundas Novice House "C1" Demons edged the host Kemptville "C3" Panthers 1-0 on a first period goal by Cameron Ouellette and Sam Hart's third shutout in 10 games. The win improved the Demons record to 4-6-0 and moved them into a tie for third place with the Panthers (4-4-0). Both teams have collected eight points. The South Dundas "C1" Lions (6-0-2) are first and the "C2" Lions (6-5-0) second with 18 and 12 points, respectively.

**Five for Foley**

Foley led the Novice House "B" Demons attack against South Dundas firing in five goals, including one in the first period and two in each of the second and third periods. He also picked up an assist on Cholee Young's second period marker.

Caden Holmes bagged a goal and drew three assists, while Jordan Heuff potted a pair and set up another play. Young (1-1-2), Nolan Stewart (1-0-1), Myles Smith (0-1-1) and Sebastien Lafrance (0-1-1) also contributed to the Demons' 10-4 victory.

**Four for Heuff**

Heuff took his turn leading the Demons scoring parade netting four goals in Monday's Nov. 18) 7-4 win over the Smiths Falls "B2" Bears in Chesterville.

Foley cashed in the other three as north Dundas recovered from a 5-2 loss (second of the season) to the "B2" Panthers in Kemptville on Sunday (Nov. 17).

Stewart earned three assists while Holmes, Young, Myles Smith and Cameron Lynch each picked up one helper point.

North Dundas, with 18 points, is first ahead of the Kemptville "B2" Panthers (6-2-3=15 pts.) and South Grenville "B2" Rangers (4-2-3=11pts.)

# Bantam Demons defeat Braves, Lions

MAXVILLE – Mason Mcleod was unbeatable guarding the North Dundas Bantam House "C" Demons nets helping his team blank the host NGS Braves 4-0.

Saturday's (Nov. 16) win in Maxville improved the Demons Upper Canada Minor Hockey League East Division second-place record to 4-3-0. Earlier in the week (Tues., Nov. 12), North Dundas tamed the South Dundas Lions 6-1 in Chesterville.

On Sunday (Nov. 17), the Demons took part in the North Leeds Minor Hockey Association tournament in Westport where they posted a pair of wins before bowing 5-1 to the Athens Aeros in the "A" final.

**Demons 4 – Braves 0**

Cristiano Vogrig (unassisted) rang up the GWG with 9:17 left in the first period in Maxville. Eric Armstrong (Lucas Watters) made it 2-0 with 1:38 left in the same session. Chris Cotton (Watters at 6:48) and Watters (Anthony Nelson, Eric Armstrong at 4:00) connecting in the final frame to make it a 4-0 final.

**Demons 6 – Lions 1**

Mcleod's hopes for a perfect result were dashed when Lions' Juleana Barnhart gave her team a 1-0 lead at 14:31 of the first period.

North Dundas bounced back and gained a 2-1 lead on markers by Zachary Nelson (Eric Armstrong, Joshua Armstrong at 8:49) and Joshua Armstrong (GWG Zachary Nelson, Eric Armstrong at 8:34) before the period ended.

Cedric Dagenais struck for two goals finishing second-period plays set up by Vogrig and Eric Armstrong at 12:11 and again at 3:49. Bailey Da Silva (Watters, Dylan Martin at 3:30) widened the gap to 5-1 before the end of the period.

Joshua Armstrong's unassisted shot drove the final difference to 6-1 with 12:19 left in the game.

Next week (Tues., Nov. 26), the Demons will host the first-place Kemptville "C1" Panthers (4-2-1) in Chesterville.

**Tourney tales**

North Dundas fired home four third-period goals in their opening tournament game in Westport on the way to a 4-1 win over Ottawa South End.

Watters (Da Silva at 8:22), Joshua Armstrong (GWG Eric Armstrong, Vogrig at 7:01), Anthony Nelson (Da Silva at 6:33) and Vogrig (unassisted at 4:45) registered the North Dundas goals.

Mcleod hung up the zero in game two as the Demons whitewashed Nepean 7-0.

Dagenais potted a pair of goals for the winners. Vogrig cracked the GWG and picked up three assists. Da Silva, Eric Armstrong, Zachary Nelson and Cotton sniped singles. Alex Butland, Joshua Armstrong, Anthony Nelson and Cotton earned helper points.

Eric Armstrong converted a pass provided by Da Silva into the lone North Dundas marker in a 5-1 loss to the Athens Aeros in the "A" final.

**Demons roster**

The 2013-2014 North Dundas Bantam House "C" Demons are: Mason Mcleod – goaltender, Alex Butland, Joshua Armstrong, Zachary Nelson, Lucas Watters, Cedric Dagenais, Eric Armstrong, Chris Cotton, Anthony Nelson, Dylan Martin, Brandon Roe, Bailey Da Silva, Cristiano Vogrig, Danny Mcleod – coach, Doug Armstrong – ass't coach, Derek Roe – ass't coach, Neil Martin – trainer and Anthony Vogrig – manager.

# Bears edge Bantam 'B' Demons 2-0

WINCHESTER – There was just 4:44 left in the game when the undefeated Smiths Falls Bantam "B" Bears broke up a scoreless tie on their way to handing the host North Dundas Demons a 2-0 loss.

Bears captain Taylor Jackson busted up Bayden Carr's goose egg firing in the GWG with 4:44 left in the game. Thomas Naismith added the insurance marker 41 seconds before the final buzzer.

The Bears improved their Upper Canada Minor Hockey League West Division record to 8-0-5 with the decision. The Demons (6-3-1) remain in a tie for second place with the South Grenville Rangers (5-2-3). Both teams have 13 points.

**Demons 5 – Glens 0**

Carr did register a perfect result when the Demons whitewashed the Glens 5-0 in Alexandria on Saturday (Nov. 16).

Jack Messervey's unassisted shot fired at 13:03 of the first period was the GWG.

Brandon VanBruinessen (Mitchell VanBruinessen, Jacob Robinson at 13:53), Cameron Reid (Robinson, Kyle Dejong at 6:55) and Travis McInnis (Brayden Roberts, Rhyce Sherrer at 6:10) scored in period two inflating the North Dundas lead to 4-0.

Robinson (McInnis, Avery Holmes at 17:27) made it a 5-0 final scoring in the third frame.

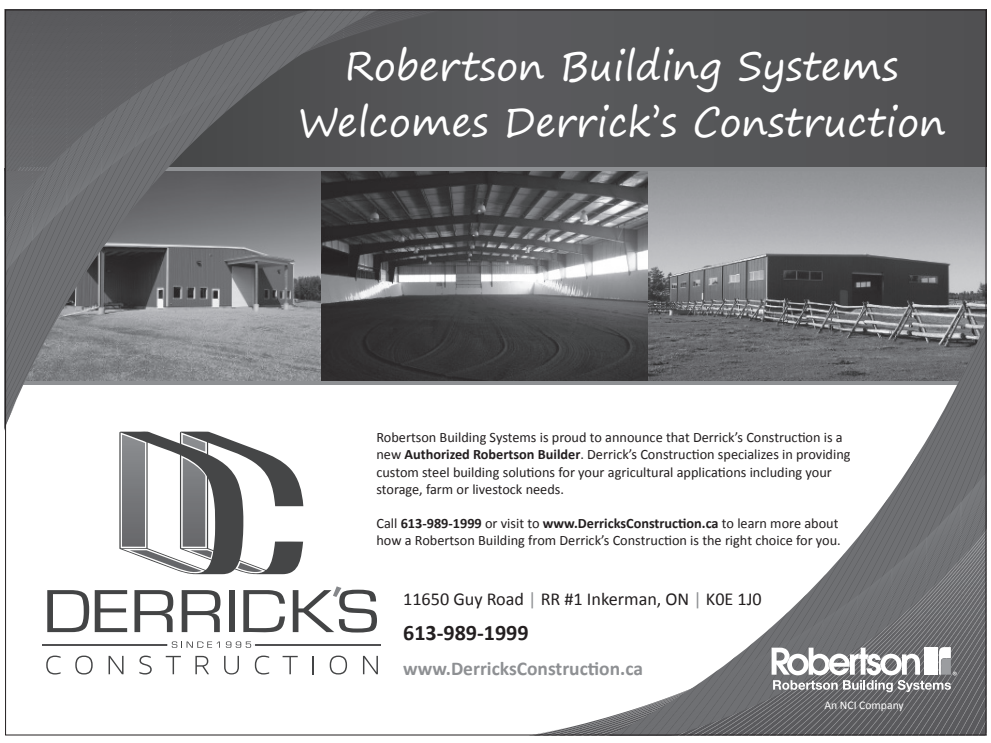


STONE CREATIONS
by Derrick

*This large stone sculpture was created as a memorial to my father, Al Reeve, and stands on the first tee at Sandy Row Golf Course.*



• Local • Inexpensive • Different • Forever • Stone
FREE QUOTES

View our PROJECT PORTFOLIO online at:
www.stonecreationsbyderrick.com
613-858-7827

# SPORTS SCOREBOARD

## Eastern Ontario Junior Hockey League

### Rideau - St. Lawrence Conference

**RECENT RESULTS**
**St. Lawrence Division**
Nov. 13: Gananoque 6 - Brockville 3
Nov. 14: Casselman 7 - Alexandria 2
Nov. 15: Akwesasne 6 - Winchester 4
Athens 4 - Westport 2
Nov. 16: Char-Lan 8 - Alexandria 3
Prescott 4 - Brockville 3
Akwesasne 4 - Morrisburg 2
Nov. 17: Athens 5 - Prescott 3
Gananoque 2 - Westport 1
Morrisburg 6 - Char-Lan 5 SO
Akwesasne 4 - Alexandria 3 OT

**STANDINGS**

| Rideau | W | L | LOT | GF | GA | PTS |
|---|---|---|---|---|---|---|
| Prescott | 12 | 9 | 0 | 75 | 89 | 24 |
| Gananoque | 11 | 7 | 2 | 72 | 67 | 24 |
| Athens | 9 | 9 | 2 | 77 | 79 | 20 |
| Brockville | 8 | 10 | 3 | 66 | 75 | 19 |
| Westport | 5 | 11 | 4 | 65 | 81 | 14 |
| **St. Lawrence** | **W** | **L** | **LOT** | **GF** | **GA** | **PTS** |
| Casselman | 17 | 0 | 1 | 109 | 38 | 35 |
| Winchester | 13 | 3 | 3 | 90 | 76 | 28 |
| Char-Lan | 12 | 5 | 1 | 88 | 74 | 25 |
| Akwesasne | 9 | 9 | 1 | 65 | 70 | 19 |
| Alexandria | 7 | 7 | 5 | 84 | 99 | 19 |
| Morrisburg | 2 | 16 | 1 | 59 | 111 | 5 |

**Teams losing in OT receive one point*

**TOP SCORERS**

| Winchester Hawks | G | A | PTS |
|---|---|---|---|
| Austin Rothe | 15 | 16 | 31 |
| Josh Stubbings "C" | 10 | 13 | 23 |
| Bryden van Kessel | 5 | 15 | 20 |
| Patrick Morin | 11 | 7 | 18 |
| Kyle Richardson "A" | 5 | 13 | 18 |
| Chris Rossi | 8 | 9 | 17 |
| Wyatt Coghill | 6 | 8 | 14 |
| Shawn Simms | 4 | 8 | 12 |
| Brandon Pantaleo "A" | 4 | 8 | 12 |
| Alex St. Marseille | 6 | 3 | 9 |
| Mitchell Kirkwood | 3 | 6 | 9 |
| Matt White | 2 | 7 | 9 |
| Mitchell Haid | 0 | 8 | 8 |
| Evan Brown | 0 | 7 | 7 |
| Connor Crain | 2 | 4 | 6 |
| Kyle MacDonald | 3 | 2 | 5 |
| Eric Starcevic | 3 | 2 | 5 |
| Andrew Garron | 1 | 4 | 5 |
| Eric Guevremont | 1 | 4 | 5 |
| Sam Hodgson | 0 | 1 | 1 |
| Addison Robidas | 0 | 1 | 1 |
| Perry Goulet-Blight | 0 | 0 | 0 |

**Goaltenders**
Nathan Bowness W 6 L 3 SOL 1 GAA 4.78
Brandon Lowery W 7 L 0 SOL 1 GAA 3.18

**Winchester Jr. "B" Hawks Hockey Club**
**HOME GAME**
****
**Sat., Nov. 30 vs. Westport Rideaus**
**7:30 pm**
**Hawks 50/50 Draw winner**
**Fri., Nov. 15**
**Clare MacIntosh $1,890**

### Winchester & District Ladies Hockey League

**RECENT RESULTS**
Nov. 17:
Annable's Jewellery 3 - Cooper Physio 2
WS Trucking 1 - Andy's Foodland 1
Country Girls 2 - KCs Maintenance 0

| STANDINGS | W | L | T | GF | GA | PTS |
|---|---|---|---|---|---|---|
| Country Girls | 4 | 0 | 3 | 14 | 7 | 11 |
| Annable's Blues | 3 | 2 | 2 | 9 | 6 | 8 |
| Andy's Reds | 2 | 2 | 3 | 9 | 6 | 7 |
| Cooper Pinks | 1 | 1 | 5 | 8 | 7 | 7 |
| KCs | 1 | 3 | 3 | 6 | 11 | 5 |
| WS Trucking | 0 | 3 | 4 | 4 | 11 | 4 |

| TOP SCORERS | G | A | PTS |
|---|---|---|---|
| Jessica Hendrikx, CG | 4 | 4 | 8 |
| Chantal Thurler, KCs | 4 | 2 | 6 |
| Stephanie Borden, CP | 3 | 2 | 5 |
| Isabelle Dagenais, CG | 4 | 0 | 4 |
| Lana Begg, AR | 3 | 1 | 4 |
| Trisha Leduc, AR | 2 | 2 | 4 |
| Kelly Zeran, AB | 1 | 3 | 4 |
| Kelly Morrell, CG | 0 | 4 | 4 |
| Christina Luykx, AB | 3 | 0 | 3 |
| H. Klein-Swormink, KC's | 0 | 3 | 3 |
| Tabbitha Derue, AR | 1 | 2 | 3 |
| Pyper Weiss, CP | 1 | 2 | 3 |
| Amanad Rylaarsdam, KC's | 1 | 2 | 3 |
| Barb Beirsdorf, AB | 1 | 2 | 3 |
| Heather McDiarmid, KCs | 1 | 2 | 3 |

### Metro - Valley Conference

**RECENT RESULTS**
**Metro - Valley Division**
Nov. 12: Almonte - Ottawa PPD
Nov. 13: Ottawa 6 - Metcalfe 3
Nov. 14: Ottawa West 5 - Shawville 3
Nov. 15: Gatineau 6 - Metcalfe 0
Shawville 8 - Stittsville 5
Arnprior 6 - Almonte 4
Perth 3 - Ottawa 2
Renfrew 8 - Clarence 1
Nov. 16: Gatineau 8 - Almonte 7 OT
Nov. 17: Metcalfe 4 - Shawville 2
Renfrew 6 - Stittsville 2
Ottawa 6 - Clarence 3

**STANDINGS**

| Metro | W | L | LOT | GF | GA | PTS |
|---|---|---|---|---|---|---|
| Ottawa West | 14 | 3 | 0 | 71 | 46 | 28 |
| Clarence | 11 | 8 | 0 | 71 | 73 | 22 |
| Gatineau | 9 | 7 | 0 | 73 | 66 | 18 |
| Ottawa | 8 | 4 | 2 | 53 | 46 | 18 |
| Metcalfe | 7 | 13 | 0 | 55 | 76 | 14 |
| **Valley** | **W** | **L** | **LOT** | **GF** | **GA** | **PTS** |
| Arnprior | 10 | 6 | 1 | 60 | 69 | 21 |
| Renfrew | 9 | 6 | 2 | 73 | 63 | 20 |
| Perth | 7 | 8 | 1 | 69 | 63 | 15 |
| Stittsville | 7 | 10 | 1 | 55 | 72 | 15 |
| Shawville | 7 | 8 | 0 | 64 | 62 | 14 |
| Almonte | 5 | 7 | 4 | 63 | 65 | 14 |

**Teams losing in OT receive one point*

### National Capital Junior Hockey

**RECENT RESULTS**
Nov. 15: Embrun 9 - La Peche 6
Nov. 16: La Peche 5 - North Dundas 3
Cumberland 4 - Vankleek Hill 3
Nov. 17: Rockland 4 - Gatineau 2
Papineauville 8 - Vankleek Hill 3
Embrun 8 - St. Isidore 4

| STANDINGS | W | L | OTL | GF | GA | PTS |
|---|---|---|---|---|---|---|
| Embrun | 11 | 2 | 1 | 85 | 47 | 23 |
| Papineauville | 10 | 2 | 1 | 75 | 47 | 21 |
| St. Isidore | 10 | 6 | 0 | 74 | 68 | 20 |
| La Peche | 8 | 3 | 2 | 83 | 64 | 18 |
| Vankleek Hill | 7 | 8 | 0 | 72 | 78 | 14 |
| Rockland | 6 | 8 | 1 | 47 | 70 | 13 |
| Cumberland | 5 | 7 | 0 | 34 | 45 | 10 |
| Gatineau | 4 | 9 | 0 | 52 | 75 | 8 |
| North Dundas | 2 | 11 | 2 | 39 | 67 | 6 |

| North Dundas Rockets | G | A | PTS |
|---|---|---|---|
| Kyle Adams | 2 | 14 | 16 |
| Will Fawcett | 2 | 7 | 9 |
| Dustin Tinkler | 5 | 2 | 7 |
| Dayton Kelly | 3 | 4 | 7 |
| John Vanzyl | 4 | 2 | 6 |
| Brent Simms | 4 | 2 | 6 |
| Adam Polgar | 4 | 2 | 6 |
| Adrian Lee | 3 | 3 | 6 |
| Ryan Byers | 2 | 3 | 5 |
| Logan Giesbrecht | 3 | 1 | 4 |
| Pete Klein-Swormink | 2 | 1 | 3 |
| Stephane Weiss | 1 | 2 | 3 |
| Bryden Harris | 0 | 3 | 3 |
| Scott Low | 1 | 1 | 2 |
| Harry Weiss | 1 | 1 | 2 |
| Jacob Luimes | 0 | 2 | 2 |
| Cole Rowden | 1 | 0 | 1 |
| Nolan Gillis | 0 | 0 | 0 |
| Luke Bowden | 0 | 0 | 0 |
| Dylan Marshall | 0 | 0 | 0 |

**Goaltenders**
Jason Buma 0-6-1 GAA 4.79 GA 29
Thomas Lastewka 2-9-1 GAA 3.92 GA 28
Matt Jenkins 2-5-1 GAA 4.25 GA 31

**North Dundas Jr. Rockets**
***
**National Capital Junior Hockey**
**Sat., Nov. 23**
vs.Vankleek Hill Cougars 7:50 pm
Chesterville Arena
Nov. 9 50/50 draw winner
Bonnie Whitteker $575

### Winchester Town Hockey

**RECENT RESULTS**
Nov. 12:
Heuff's Carpentry 9 - Chesterville Maulers 5
Red Roosters 13 - Bush Leaguers 5

| STANDINGS | W | L | T | GF | GA | PTS |
|---|---|---|---|---|---|---|
| Roosters | 6 | 2 | 0 | 56 | 31 | 12 |
| Leaguers | 5 | 3 | 0 | 48 | 48 | 10 |
| Doggers | 4 | 4 | 0 | 39 | 44 | 8 |
| Maulers | 1 | 7 | 0 | 31 | 53 | 2 |

| TOP SCORERS | G | A | PTS |
|---|---|---|---|
| Mark Mitchell, RR | 15 | 13 | 28 |
| Nik Paas, RR | 10 | 15 | 25 |
| Clayton Kohn, RR | 12 | 9 | 21 |
| Dean Byvelds, BL | 11 | 9 | 20 |
| Brandon Buma, HD | 11 | 5 | 16 |
| Doug Ferguson, BL | 3 | 13 | 16 |
| Scott Baldwin, BL | 9 | 6 | 15 |
| Trent McBain, RR | 3 | 12 | 15 |
| Rob Thurler, CM | 8 | 6 | 14 |
| Chris Embury, HD | 4 | 9 | 13 |
| Trent McBain, RR | 2 | 11 | 13 |

MORRISBURG KITCHEN AND COUNTER TOPS
30 YEARS EXPERIENCE
Come See Us At Our Showroom
We Fix Ugly Kitchens
12 Sixth St. E., Cornwall
613-938-7160
morrisburgkitchen@bellnet.ca
www.morrisburgkitchencabinets.com

## Meet the Hawks

### Austin Rothe
**No. 16, Forward**



Rookie Austin Rothe is an import player on the Winchester Jr. "B" Hawks 2013-2014 roster. Hailing from Ubly, Mich., he skated for the Detroit Victory Honda "AAA" U18 team last season. The 18-year-old has developed into an offensive spark plug for the Hawks. In his first 18 games in the Eastern Ontario Junior Hockey League, Rothe has collected 31 points on 15 goals (1 PPG, 2 GWG) and 16 assists (4 PPA). With his two-goal performance in Friday's (Nov. 15) 6-4 loss to the Akwesasne Wolves, Rothe stands third in the Rideau St. Lawrence Conference scoring race. Clear Cut Installations and W.C. Robinson & Sons Ltd. sponsor his No. 16 jersey.

# Pee Wee House 'C' Demons win fifth consecutive game

CHESTERVILLE – Since moving to the Upper Canada Minor Hockey League's Pee Wee House "C" West Division, the North Dundas Demons have registered five consecutive victories.

The latest was an 8-1 decision over the winless Smiths Falls Bears Monday (Nov. 18) in Chesterville.

Chase Holmes was the top point producer collecting two goals and two assists. Justin Dagenais (2-0-2), Brady Berube (1-1-2), Brandon Toll (1-1-2), Kaitlyn Minish (1-1-2), Bradley Larmour (1-1-2) and Erica Coburn (0-2-2) all picked up two points. Sarah Messervey, Justin Schoenfeld, Sam Sylvestre and Kameron Batten each drew an assist.

North Dundas led 1-0 after a period and 4-1 after two.

Saturday (Nov. 16) in Smiths Falls, North Dundas thumped the host Bears 16-4.

Sylvestre netted a pair of goals and earned five assists in a seven-point game. Berube (3-2-5) and Spencer Horton (2-3-5) each rang up five points. Holmes (3-1-4), Preston Shelaga (2-2-4) and Larmour (2-2-4) were four-point shooters. Schoenfeld had three assists and Toll tallied a pair of markers, while Messervey and Minish each set up a scoring play.

The Demons held a 5-3 lead after a period and cruised into the final frame leading 11-4.

North Dundas' week started out in Chesterville on Mon., Nov. 11 with a 9-3 decision over the Athens Aeros.

Holmes pumped in four goals and added a couple of assists to lead the Demons' offence. Dagenais (1-3-4) supplied four points. Larmour (2-1-3), Nathan Saari (1-2-3) and Berube contributed three points each. Sylvestre (1-1-2), Owen Carkner-Pocock (0-1-1) and Schoenfeld (0-1-1) and Horton (0-1-1) completed the scoring.

# Metcalfe Jets take down Shawville Pontiacs 4-2

METCALFE – Elias Rizk's PPG, set up by Joshua Carr and Joey Sollazzo 4:59 in the third period, held up as the game winner in the Metcalfe Jr. "B" Jets 4-2 victory over the Shawville Pontiacs.

Sunday afternoon's (Nov. 17) Metro/Valley Conference victory at the Larry Robinson Arena produced the only two points the Jets (7-13-0-0) were able to gather from three games.

Last Wednesday (Nov. 13), the host Ottawa Canadians (8-4-1-1) doubled the Jets 6-3 and Friday (Nov. 15) the Gatineau Mustangs blanked Metcalfe 6-0 in Buckingham.

**Jets 4 – Pontiacs 2**

Metcalfe and Shawville traded first period goals with Chad Robillard (PPG, Derek Varrin) tying it at the 18:17 mark.

A goal by Jordan Malette (Matt Borkowski at 6:27) gave the Jets a 2-1 lead after 40 minutes.

Rizk made it 3-1 in the final frame and Daniel Martin (Varrin, Simon Martel at 5:58) locked up the 4-2 decision two seconds after the Pontiacs had closed the gap to 3-2.

Dylan Brind-Amour stopped 24 of 26 shots for the win. His teammates poured 40 shots at Shawville 'tender Trevor McGee.

Sollazzo potted two of Metcalfe's three goals, one a PPG, and drew an assist on Andrew Leung's tally in the 6-3 loss to the Canadians, who salted the win away with an empty netter.

Metcalfe outshot Ottawa 41-31.

Tomorrow (Thurs., Nov. 21), the Jets will visit the Metro Division leading Ottawa West Golden Knights (14-3-0-0) and on Sunday (Nov. 24) they will welcome the Knights for a matinee rematch at 2:15 pm.

ATTENTION:
SNOWMOBILERS!
Mark your calendars for our Annual
OPEN HOUSE
1 DAY ONLY
Saturday, November 30
8 am-5 pm
EVERYTHING IN STOCK IS ON SALE!
See our ad in next week's paper!
MON.-FRI. 8 AM-5 PM; SAT. 8 AM-NOON
1384762 Ontario Inc. o/a ALLAN JOHNSTON REPAIR & SALES
2665 8th Line Rd., Metcalfe
613-821-4263
Fax 613-821-4480
Toll Free 237-7000 then 613-821-4263
www.allanjohnston.com

Looking for...
job search HELP?

We can provide
▪ Resume and Cover Letter Assistance
▪ Job Search ideas, books and resources
▪ Training Applications
▪ Internet, Faxing & Photocopying for Job Searching
▪ Various Employment-Related workshops
Nos services sont disponibles en français.
JobZONE d'emploi
EMPLOYMENT ONTARIO
Your job is out there. We'll help you find it.
This Employment Ontario service is funded in part by the Government of Canada.
144 Pitt St., Cornwall 613-933-9675
530 Fred St., Suite B, Winchester 613-774-JOBS (613-774-5627)
www.jobzonedemploi.ca

SPECIALS
ON
Goodman
FURNACES

See in store for details.
THE STOVE STORE Since 1972
unmatched
SPENCERVILLE ONT
WE SERVICE WHAT WE SELL
6 Beverly St.
613-658-3101 or 1-888-370-9859
www.thestovestore.net
thestovestore@ripnet.com



## Close finish

Bill Woods Jr. (left) skipped his Metcalfe Curling Club foursome of vice Olivia Woods, lead Martine Chef-Woods and second Bill Woods Sr. to victory over Russell's Rick Bachand on Saturday (Nov. 16) in the "A" side final of the 2013 Gamble Cup mixed curling 'spiel. The winners broke a 1-1 tie in the final end to capture the prestigious cup. The Russell Curling Club hosted the annual event, which features two rinks from the clubs in Winchester, Morrisburg, Metcalfe and Russell.

*Courtesy Photos*



## Consolation winners

Winchester skip Bill Hogaboam (left), vice Janet LaPierre, second Brad Mayhew and lead Janet Levere defeated Winchester's other entry skipped by Donald Van Hoof and including vice Judy Somerville, second Glen Cleland and lead Diane Spurr in the Gamble Cup's "B" event final on Saturday (Nov. 16) in Russell. Hogaboam lost his first game to Russell's Dave Stanley, then defeated Morrisburg's Sam Locke to qualify for the "B" final. Van Hoof also split his first two games losing to Don Chasse (Metcalfe) and beating Paul St. Pierre (Morrisburg).

# First place 'B1' Panthers sweep two games from Atom House 'B' Demons

KEMPTVILLE – A home-and-home set against the Upper Canada Minor Hockey League's East Division leading Kemptville "B1" Panthers put the North Dundas Atom House "B" Demons in the loss column, twice.

Last Friday (Nov. 15) in Winchester the Panthers posted a slim 1-0 decision and Monday (Nov. 18) in Kemptville the division leaders improved to 7-2-1 thanks to a 3-1 verdict. North Dundas (3-4-4) got their lone goal in the third period from Josh Dagenais (Ben Weber at 10:04).

**Demons win**

The Demons met the Panthers on their home ice on Mon., Nov. 11 and left Kemptville with a 3-2 victory on their record. Kieran MacQueen-Ladouceur potted two of the three North Dundas goals, including the GWG on an unassisted play 5:29 before the final buzzer. Weber netted the other and Spencer Billings picked up an assist.

Last Wednesday (Nov. 13) Weber converted a pass from Billings into a 3-3 tie and a point one second before the final buzzer in Spencerville against the South Grenville Rangers.

MacQueen-Ladouceur (Weber at 9:36) counted the Demons first goal in period two. Noah Tessier (Michael Tufts at 8:22) and Weber (Billings at 0:01) cracked the third-period markers.

# Predateurs prey on Rockets

CHESTERVILLE – For two periods, the North Dundas Rockets and visiting Predateurs from La Peche were deadlocked. A two-goal third period broke up a 3-3 tie and sent the visitors back to Quebec with a 5-3 victory and two points.

The opening 20 minutes of Saturday's (Nov. 16) National Capital Junior Hockey League game at the Chesterville Arena ended in a scoreless tie. It was 3-3 after 40 minutes. But the visitors cracked in a pair of unanswered shots securing their 5-3 victory.

Will Fawcett, Adam Polgar and Brent Simms were the North Dundas marksmen. Fawcett earned his team's only assists. Goaltender Matt Jenkins suffered the loss.

The ninth-place Rockets (2-11-2) have six points and trail both the Gatineau Olympiques (4-9-0) and Cumberland Bandits (5-7-0) by two points. The Embrun Panthers (11-2-1) top the standings with 23, two more than the Papineauville Vikings (10-2-1).

This Saturday (Nov. 23), the Vankleek Hill Cougars (7-8-0) will visit Chesterville for a 7:50 pm contest.

SPECIAL OF THE WEEK
2013 DODGE DART SXT
Wow, only 1,507 kms! 4-door, air, alloy wheels, cruise, tilt steering, block heater, traction control, alarm system. Balance of Chrysler warranty. Mint car!
SALE $18,900
PLUS TAXES AND LICENSING

Visit our website for complete listings
UCDA
stradermotorsales.com
Strader Motor Sales Ltd.
County Rd. 2, Morrisburg
613-543-3312 • 1-877-898-0079

WANTED FOR SCRAP

OLD CARS, TRUCKS, VANS & APPLIANCES
Call 613-791-5677 or 613-448-3221

Order now and hold 2013 pricing!
Plus get up to $10,000 in free upgrades.*
What better way to wrap-up the season than with a new home, great pricing and lots of free extras!
If you order your new home before the end of the year, we'll hold your price regardless of when you plan to build in 2014. So, if you're even thinking about building next year, now is the time to act. Come in to any of our locations and ask one of our representatives for details.


WINCHESTER-GBC-H-HOR-BW-W47-2013
GUILDCREST HOMES®
guildcrest.com
Visit our NEW Design Centre in Morewood!
*Secure 2013 pricing with full deposit until December 31, 2013. You could also qualify for 5% of the purchase price of your home in free upgrades (up to a maximum of $10,000.00). Ask your Guildcrest Representative for details. Offer available on next six homes only.
Make an appointment to visit our NEW model homes in Gananoque!
Morewood 613•448•1190 800•297•0921 | Carleton Place 613•253•5200 855•949•9922 | Kingston 613•384•3636 855•482•3636

Allied
ASSOCIATES LLP
CHARTERED ACCOUNTANTS
**Accounting & Advisory Services**
• Farms • Businesses • Corporations

**Chris Hart, CMA**
Area Manager
Winchester
*We offer in-home one-on-one professional accounting services*
**MORE SERVICE, MORE VALUE**
**Call today! 613-774-5204**
**chart@alliedtax.ca**
www.alliedgroup.ca 1-800-661-1956

BADGER EXCAVATING LTD.
• Asphalt Grinding
• Backhoe • Dozer • Hyhoe
• Truck Rental • Excavation
• Licensed Septic Installation
• Pitrun • Sand • Gravel
• Top Soil
*Frank Scheepers*
**613-448-3915**
Fax 613-448-2246
**www.badgerexcavating.ca**

Collins Barrow
Chartered Accountants
**Collins Barrow offers a full range of services in the areas of:**
• Farm tax returns • Financial statement preparation
• Personal and corporate tax returns and planning
• Bookkeeping services • Estate planning • Computer installation and training
**Collins Barrow WCM LLP**
475 Main Street, Winchester, ON, K0C 2K0
Tel. 613-774-2854 • Toll Free 800-268-0019 • www.collinsbarrow.com

PIVOTECH DOORS INC.
**BUY DIRECT SAVE $$$**
• Overhead Doors • Electrical Garage Door Openers
• Automatic Doors • Loading Docks
• Rolling Doors • Partitions
*SERVICE • SALES INSTALLATION RETAIL • INDUSTRIAL WHOLESALE • FARMERS*
24-HOUR EMERGENCY SERVICE
**1700 Cayer Rd., Winchester** **613-774-1361**

Gateway Enterprises
**SALES, SERVICE, INSTALLATION**
**Garage Doors, Rolling Steel Shutters & Dock Equipment**
**Shawn Backes,** Technician
11693 Toye Hill Road, Williamsburg, Ont., K0C 2H0
*24-Hour Emergency Service* **613-913-0097**
**613-774-6157 • Fax 613-774-6627**


**AKCENT MOTOR SALES INC.**
*Proudly serving the area for over 18 years!*
**Our vehicles are NOW on display at 12076 Main Street, Winchester**
**For more information call 613-774-0718 or view all our vehicles at: www.akcentmotors.com**

**Justin Morozuk**
*Licensed Carpenter*
**613-880-4431**
justinmorozuk@gmail.com
MOROZUK'S FINISHING TOUCH
Renovations, flooring, mouldings, baseboards, doors, trim, decks, tile and more!

**NEW FAMILY DOCTOR**
**ACCEPTING NEW PATIENTS!**
**DR. VALERIE MIGICOVSKY**
opened her practice in July 2013
**Office hours both in South Mountain and Chesterville will be available**
*To make an appointment call*
**613-989-2205**
*Only patients without family doctors will be accepted at this time.*

# CLASSIFIEDS

**613-774-2525 ~ fax: 613-774-3967 ~ email: advert@winchesterpress.on.ca**

## Notice

**WINCHESTER PRESS OFFICE HOURS**
**Monday - Thursday 9 am-5 pm**
**Friday 9 am-4 pm**
**Closed Saturday and Sunday**
21stf

**NOTICE TO CREDITORS AND OTHERS**
All claims against the Estate of the late **Doreen Elida Casselman**, of the Municipality of South Dundas, County of Dundas, who died on the 26th day of October, 2013 must be filed with the undersigned representatives on or before the 6th day of December, 2013, after which date the estate will be distributed having regard only to the claims of which the Estate Trustees than shall have notice.
**DATED**: at Morrisburg, Ontario this 5th day of November, 2013
David Casselman and
Douglas Casselman, Estate Trustees
By: Horner & Pietersma
Barristers & Solicitors,
P.O. Box 733
MORRISBURG, Ontario
K0C 1X0
Solicitors for the Estate
36-38c

## Services

**STUDENTS, EMPLOYERS, EMPLOYEES**
Daily bus to downtown Ottawa for residents of Morrisburg, Chesterville, Winchester, Metcalfe, Greely, and more. Tickets or monthly OC Transpo bus passes available; student discounted rates. Stops at major shopping centres, hospitals, and schools available. Try our upgraded bus service from Chesterville/Winchester which includes air-ride, air-conditioning, and comfortable seating. 613-774-6618; www.wubs.ca/commuter. Wubs Transit, 12024 Dawley Drive, Winchester.
37c

**ALCOHOLICS ANONYMOUS**
Help Line 613-237-6000. Meeting location info: www.ottawa.org
14tfc

**VICTOR BROOKS & SON INC.**
Tree services. Take downs, trimming, planting, stump removal, bucket truck, chipper rental. Free estimates. 613-535-2322.
45tfc

**DO YOU NEED A DJ?**
Having a Christmas staff party or a wedding in 2014? 30 years experience. Phone 613-859-1071; E-mail darennurse6@hotmail.com; Daren Nurse, Chesterville.
34-37

**ED GIBSON TELEPHONE SERVICE**
Phone wires, computer wires, jacks, miscellaneous telephone equipment installed and repaired. We carry a line of Northern Telecom residential and business telephones for sale. Please call for free technical advice and estimates. 30 years experience. Ed Gibson 613-774-2860.
37c

## Help Wanted

HELP WANTED – Experienced server required. Apply in person at Country Kitchen Restaurant, County Road 31, Winchester.
29tfc

**ROOFING • SIDING**
**WINDOWS & DOORS**
**RENOVATIONS & ADDITIONS**
**TESTERINK CONSTRUCTION**
***613-543-3655***
***FULLY INSURED & GUARANTEED***

## Help Wanted

HELP WANTED – Second or third year automotive technician apprentice, proficient in brake, suspension, engine repair, etc. Tools required, training provided. Up to $16 per hour. Apply by email to troy@akcentmotors.com or in person to Akcent Motor Sales Inc., 12032 Dawley Drive, Winchester.
37tfc

HELP WANTED – Russell/Metcalfe area 3x dairy farm is seeking a reliable, patient individual for afternoon milking in a double-eight parallel parlour. Some morning and weekend shifts required. Experience an asset. Call 613-821-3594.
37-39

## Work Wanted

**G & K Moving**
Affordable and reliable, fully insured. Garry 613-821-3555.
43tfc

WORK WANTED – Experienced carpenter. Additions, renovations, decks, siding, windows, doors and more. Call Andrew Lamoureux, Winchester, 613-853-5294.
44tfc

## For Rent

**ROADABLE STORAGE TRAILERS**
Dry and watertight. By the week or month. Delivery charges extra. Call Ed Duncan 613-989-2838.
19tfc

FOR RENT – Warehouse space, 613-448-1206, Chesterville.
25tfc

## Accommodation

FOR RENT – 1-bedroom apartment in Winchester, $650 per month, heat and hydro included. Available immediately. Phone 613-774-2920.
37tfc

FOR RENT – 1-bedroom apartment available immediately in South Mountain, $550 heat included. No pets. Must pass a credit check. Phone 613-989-2103 or 613-798-3257.
24tfc

FOR RENT – Available Nov. 1, 2-bedroom duplex in Mountain, includes heat, hydro, fridge and stove, $1,100 per month. Call, leave a message, 613-989-2654.
27tfc

FOR RENT – 2-bedroom basement apartment in Winchester in clean, quiet building. Phone 613-229-1653.
34tfc

FOR RENT – Clean, spacious 2-bedroom apartment, quiet, adult building. Non-smoking, parking and laundry facilities. $630 plus hydro. 613-853-6592.
34tfc

FOR RENT – Williamsburg apartments, 1-bedroom, $615 heat and hydro included. First and last, non-smoker, references. 8 am-5 pm, 613-822-6635.
35-38c

FOR RENT – 3-bedroom house, $1,100 per month. Gas wood heat and hydro extra. Some appliances included. Call 613-774-2971.
37-38

**FOR RENT**
**AVAILABLE IMMEDIATELY**
**CHESTERVILLE COMMERCIAL SPACE**
**1,000 sq. ft. excellent for office, etc. at**
**11 Industrial Drive**
**Call 613-448-2852**

## Accommodation

FOR RENT – 1-bedroom basement apartment, rural Winchester, available Dec. 1. Wheelchair accessible building and apartment. First, last and references. $800 heat and hydro included. No smoking. No pets. Contact 613-858-5034.
36tfc

FOR RENT – Large 2-bedroom apartment in the heart of Winchester. Brand new bath, floors, windows, balcony. 486 Victoria St., Winchester. $700 monthly, water included. Available immediately. Call 613-825-5312 extension 202.
36-38

ROOM FOR RENT – Gladstone St., Winchester. Parking. Available immediately. $400. 613-774-4372.
36-38

FOR RENT – 5 bedroom bungalow, Chesterville, $1,000 per month, utilities extra. Available Dec. 1. No pets. Call 613-774-5700.
37-38

## For Sale

Photographs appearing in the Winchester Press are available in colour. They must be prepaid when ordered and can be paid for by VISA or MasterCard. Order at the Winchester Press office, 545 St. Lawrence Street, Winchester, or phone 613-774-2524.
7stf

**APPLES**
Many varieties are ready. Cider, apple products, and gift shop. Also plums and pears. Smyth's Apple Orchard. Check for updates and specials at www.smythsapples.com 613-652-2477, also check us out on Facebook. Open daily 9 am-5 pm.
26tfc

FOR SALE – Firewood: maple, ash, elm. Seasoned, split, $80 a cord, $75 a cord for 6-cord load. Delivered local. 613-535-2382.
24-38

**DEER APPLES**
Straight Shooter Discounts Available. Call Bill at Barkley's Apple Orchard, 613-859-7059, email billb.otr@gmail.com
28-38c

FOR SALE – 1954 Heinztman upright Grand piano, serial no. 95313. Must sell, asking $1,250 or best offer. Contact Kathy 613-215-0651.
37-39

## Automotive

VEHICLE FOR SALE – Credit problem! In-house finance is easy, just apply online and become pre-approved. For clean low mileage vehicles. www.car-o-line.com or call Car-o-line Autos at 1-877-820-5598 or 613-448-2488.
9tfc

FOR SALE – P225/60R snow tires with rims. Call 613-774-3409.
37

## Farm

WANTED – Standing hardwood. Phone 613-535-2930.
36-37

**Winchester Press Classified Advertising Rates**
***All Classified Advertising Payable In Advance***
**30 cents per word, $8 min.**
Classifieds will be accepted by telephone but must be paid by 5 pm Monday, for publication on Wednesday
**613-774-2524**
**Fax 774-3967**
advert@winchesterpress.on.ca
**DEADLINE for Classified Ads:** Monday at 4 pm
**DEADLINE for Display Ads:** Friday at 4 pm

## Farm

FOR SALE – Two gravity boxes holds 7 tonnes of beans. 12-tonne undercarriage with truck tires, spring-loaded tongues, ladder, etc. $2,700 each or $5,000 for both. Phone John Cinnamon, 613-774-2486.
34-37c

FOR SALE - DE DELL seed corn, non-GMO. Great corn, great results. Average price $175 per bag. Call John Cinnamon, 613-774-2486.
34-41c

FOR SALE – Small square bales of straw, $2.50 each. Contact 613-346-2431.
36-37

## Household

**RBS APPLIANCE SALES AND SERVICE**
Used appliances: fridges, stoves, washers, dryers, etc. 258-2613, 1-800-465-0874.
15tfc

## Pets/Livestock

FOR SALE – Holmesdale Laurin Prelude Can F # 11145338, due Dec. 13 to Mr. Sam; Holmesdale Lobby Carisma Can F # 11145340, due Dec. to A Northcroft Admiral Citation. Call 613-774-2879 or 613-774-2169.
34stf

FOR SALE – Purebred King German Shepherds: puppies, 8 weeks old $300 each; 10-month old female, spayed; 4-year old female, house trained, $200. Phone 613-443-5307.
37-38

## In Memoriam

JOHN PATRICK MEARS
December 30, 1957 -
November 21, 2003
May God be gracious to our dear John
There is a special kind of feeling
That's meant for you alone
A huge place in our hearts
That only you can own.
There will always be a heartache
And many a silent tear,
But always precious memories
Of the days when you were here.
Our love for you is endless!
Our prayers for you forever!
– Mom, Lynda, Colleen, Tom, Ann, Margaret and Robin and families
37

ERNEST STEWART
January 29, 1923 -
November 22, 2003
10 years have passed since you left,
But you are always in our thoughts.
– Love always
– Wife Grace; children: Joyce (Terry), Rae (Sheilla), Graham, Carl and Larry
– Also remembered by grandchildren and great-grandchildren
37

***IN MEMORIAM***
**In loving memory of our dear Dad, Dad-in-Law and Grandad,**
**Raymond Thompson**
*One year has passed since that sad day*
*When the one we loved was called away.*
*Loving and kind in all his ways,*
*Upright and just to the end of his days,*
*Sincere and true in heart and mind,*
*Beautiful memories he left behind.*
*Missed and loved.*
***The Thompson Family***

## In Memoriam

FREELAND –In memory of Donelda, who passed away November 23, 1994.
The world changes year-to-year,
And friends from day-to-day.
But never will the one I loved,
From memory pass away.
– Harry
37

HAYES – In loving memory of our dear husband, father and grandfather, Charles, who passed away November 24, 2001.
If tears could build a stairway
And memories a lane,
We'd walk right up to Heaven
And bring you home again.
– Always loved and missed
– Maude, Lisa and family and Judy and family
37

## Coming Events

**WINCHESTER LIONS CLUB**
**515 Albert St., 613-774-2630**
**BINGO** - Monday Nights
**HALL RENTALS** - 613-774-0724
**THRIFT STORE** - 613-774-1736
Monday - Friday 9 am-3 pm; Saturday 9 am-12 noon
48tfc

**YE OLDE BARGAIN SHOPPE**
Open Wed. from 10 am-3 pm and Thurs. from 10 am-3 pm and 6-8 pm. A great place to shop for good used items and clothing. Unbelievable prices. St. Andrew's Presbyterian Church basement, 34 Mill Street, Chesterville. Donations greatly appreciated.
30tfc

**CHESTERVILLE FARMERS' MARKET**
**Annual Christmas Market**
Sat., Nov. 23, 9 am-2 pm at the Chesterville Legion. On Facebook or www.chestervillefarmersmarket.com
34-37c

**A RUSTIC COUNTRY BAZAAR**
**South Mountain United Church**
Sat., Nov. 23 from 11 am-1 pm at South Mountain Ag Hall. Christmas cake, pudding, mincemeat, craft baskets, decorations, cookie walk, bake table, sauerkraut. Sandwich $3 and dessert $3.
35-37

**7th ANNUAL INGLESIDE CRAFT & TRADE SHOW FUNDRAISER**
Over 70 vendors with new, unique gift ideas. While you're there, have your photo taken with Santa between 11 am-1 pm on Saturday. Have a family photo taken by S.G.N.R. Photo for $5 and take it home with you the same day! Free admission, free door prizes, 50/50 draw, raffles and kitchen is open for lunch and snacks. Fri., Nov. 29 from 4-8 pm and Sat., Nov. 30 from 10 am-4 pm. Rothwell Osnabruck School, 1 College St., Ingleside. Check out "Ingleside Craft & Trade Show" on Facebook. See you there!
36-38c

## Coming Events

**LOLA'S EMPORIUM**
Is back from now until Christmas with 5 artisans friends. 493B Main Street, Winchester. Jewellery, leather goods and pottery.
35-37c

**CANADIAN CLUB OF MORRISBURG AND DISTRICT**
Wed.,Nov., 20, 7 pm, Morrisburg Legion. Guest Speaker: Tony Glen, Director of Collections at the Canadian War Museum. Presentation "Ensuring a Future for the Past: the Challenges of Museums. Call Clara 613-774-2407 or Doug 613-543-2922 for tickets or information. Everyone welcome.
36-37c

**TEA AND BAKE SALE**
**Winchester United Church**
Sat., Nov. 23 from 2-4 pm will be held at **Winchester Presbyterian Church**. Sponsored by Unit #2. Everyone welcome.
36-37

**VERNON CHRISTMAS CRAFT SALE AND BAZAAR**
Sat., Nov. 23 at the Vernon Recreation Centre, 7950 Lawrence St., Vernon from 9 am-2 pm. Come out and support local crafters. Lunch provided by VCA Board: Chili, grilled cheese sandwiches, soup, soft drinks, tea and coffee. If you are interested in being a vendor, please call Helen, 613-821-3685.
36-37c

**COUNTRY HOUSE TOUR**
**"A Touch of Christmas"**
Sat., Dec. 7 from 10 am-4 pm, Avonmore and area. Five homes decorated by home owners, and five shopping stops including Craft Show at Tagwi High School. Tickets $20 each available at Scotiabank in Avonmore, Chesterville, Maxville and Cornwall. Free bus available. To book a seat call Nancy at 613-346-5493.
36-39c

**NDDHS LONDON/PARIS TRAVELLERS SPAGHETTI DINNER FUNDRAISER**
Fri., Nov. 22, 5-8 pm at North Dundas District High School. $10 adults, $5 for children 12 and under. Silent Auction, Bake Table, White Elephant Table.
36-37

**COUNTRY TREASURES CUSTOMER APPRECIATION**
Sat., Nov. 23 from 8 am-6 pm and Sun., Nov. 24 from 9 am-5 pm. Many Christmas specials and new decor on display. Watch for our display ad Nov. 20. Winchester BMR, 12235 County Road 38, Winchester.
36-37c

**CHRISTMAS BRUNCH, BAKE AND CRAFT SALE**
Sat., Nov. 30, 8:30 am-12 noon at the Williamsburg Christian Reformed Church, 12436 County Road 18, Williamsburg.
37-38

## Coming Events

**ANNUAL GENERAL MEETING**
**North Dundas United Soccer Club**
You are invited to join us at our Annual General Meeting, Thurs., Nov. 28, 7 pm at the Chesterville Legion. NDUSC is looking for volunteers to join our Board of Directors for 2013-2014. Your support and feedback are greatly appreciated. We look forward to seeing you at our AGM. For more information, visit: www.ndusc.ca or email: generalinquiries@ndusc.ca
36-37c

**CHRISTMAS BAZAAR**
**Holy Trinity Anglican Church**
Metcalfe, Sat., Nov. 23 from 11 am-2 pm. Crafts, bake table, Christmas pudding. Hot chicken pot pie lunch $10.
37c

**BOOK YOUR PARTY NOW!**
Winchester Curling Club. LLBO licenced for 130 people. Kitchen and 3 sheets of ice also available. Alison Summers, 613-774-2747.
37c

**PICTURES WITH SANTA**
Fri., Dec. 6 from 4-8 pm, Winchester BMR, 12235 County Road 38, Winchester. $5 per picture. All proceeds donated to The House of Lazarus.
37-39c

**FUNDRAISING FOR WINCHESTER UNITED CHURCH**
**Inkerman Rocket**
**Documentary Film**
At the Joel Steel Community Centre, Sat., Nov. 30. Shows at 3:00 pm and 6:30 pm. Reserved tickets only, $20 minimum donation. Tickets available: Denzel Crowder 613-774-3438, Edwin Duncan 613-774-3914, Ron Timmins 613-774-6534, Percy Armstrong 613-774-2082.
37-38

## Yard Sale

**YARD SALE**
Fri., Sat. and Sun., Nov. 29, 30 and Dec. 1. Our lumber drive through needs to be cleared of excess inventory. Save up to 80% on 1 of a kind, discontinued items. Flooring, ceramic tile, blinds, hockey equipment, sporting goods, housewares. Winchester BMR, 12235 County Road 38, Winchester.
36-38c

## Auction Sale

**AUCTION SALE**
**TRACTOR, SNOWBLOWER, LAWN & GARDEN EQUIPMENT, ANTIQUES & SOME MODERN HOUSEHOLD EFFECTS**
**To be held on site at # 18709 County Road 25, southeast of Applehill. From the village of Applehill travel south approximately 5 km to County Road 25, turn east, travel approximately 1 km. Watch for signs.**
**SATURDAY, NOVEMBER 23**
**commencing a 10 am**
**Reason for sale:** Farm has been sold, proprietors relocating to town.
**Note:** This is a nice clean auction with no junk.
**Owner and Auctioneer not responsible for loss or accident.**
TERMS
Cash or Good Cheque with Proper ID
**PROPRIETORS**
**Mr. and Mrs. Mike Chegrinec**
AUCTION CONDUCTED BY
Peter Ross Auction Services Ltd.
Ingleside, Ontario
613-537-8862
For Full Listing
www.theauctionfever.com
37c

*For your convenience classified listings are posted weekly online at www.winchesterpress.on.ca*

VAN BRIDGER DESIGN
Customized Business Branding
Print Communication Solutions
Web Design & Consultation
613.774.4926
chris@vanbridger.com
vanbridgerdesign.com
Good Design is Good Business

Adult Winter Senators Jackets
$89.99
CURRAN FLOORING CENTRE
18 INDUSTRIAL DR., CHESTERVILLE • 613-448-2068

BELLEFLOWER GIFTS
Home Fashion & Decor
*Unique selection of giftware, home decor, jewellery & more*
*Hours: Mon.-Sat. 10-5; Sun. 11-4*
1453 County Rd. 31 (North of Winchester), Winchester
613-774-0647 • www.belleflowergifts.com

Winchester Legion Branch #108
2014 Memberships are due
$40 Early Bird
before Nov. 30
$42
from Dec. 1 on
Ask in Branch for details

CLEAR CUT INSTALLATIONS INC.
MY HOME RENOVATOR
We specialize in
• Windows • Kitchens • Roofing
• Flooring • Bathrooms

STEVE CAZA
Proprietor
Since 1986
SHOWROOM
10616 Main Street, South Mountain, ON
613-989-2367 / 1-800-561-4206

## Tender Pre-Qualifier Invitation

The Anglican Parish of North Dundas invites interested General Contractors to request an application to be pre-qualified as a bidder for the future construction of a 5,000 square foot church in Winchester. Construction is proposed for early 2014.

***Reply to:*** Robert Weagant, Box 134, South Mountain, Ontario, K0E 1W0
or bweagant@magma.ca
Tel. 613- 989-2823 or 613-774-2887

***Invitations to pre-qualify close on Nov. 27, 2013.***

## Church Directory

**COMMUNITY CHRISTIAN REFORMED CHURCH**
**Dixons Corners**
**Pastor:**
**Rev. Clarence Witten**
**613-652-2400** (Church)
**Sunday**
**10:00 am -** (June-Sept. 9:30 am) Morning Worship Service
4tfc

**WINCHESTER WESLEYAN CHURCH**
***Home of the HUB!***
*(Friday Night Teen Drop-in)*
**Sunday Services**
**10:30 am** - Worship Service and Sunday School
**613-774-3137**
**537 Main St., Winchester**
www.winchesterwesleyan.com
43tfc

**WINCHESTER UNITED PASTORAL CHARGE**
**Office: 613-774-2512**
**www.winchesterunited.net**
**Rev. Christine Lowson**
**613-258-4859**
**Sunday**
**WINCHESTER SPRINGS**
**9:30 am** - Worship Service
**WINCHESTER**
**11:00 am** - Worship Service, No Sunday School or Nursery
37c

**ST. PAUL'S PRESBYTERIAN CHURCH**
**Winchester**
**Office: 613-774-3333**
*A warm welcome awaits everyone*
**Minister**
**Rev. Bruce Kemp**
**Sunday**
**10:00 am** - Divine Worship
21tfc

**WINCHESTER BAPTIST CHURCH**
**Traditional Music-centred Services**
**Sunday**
**10:00 am** - Adult Sunday Bible Study
**11:00 am** - Worship Service, Pre-School, Sunday School
*Everyone Welcome*
**Pastors**
**Bud McKibbon**
**Mollie McKibbon**
25tfc

**CHRISTIAN REFORMED CHURCH**
**Williamsburg, Ont.**
**Church 613-535-2227**
**Office 613-535-1882**
**www.williamsburgcrc.org**
**Pastor: Rev. John Noordhof**
**Sunday**
**9:30 am** - Worship Service
**7:00 pm** - Evening Service
***Please be our guest this week***
43tfc

## Thanks for the Memories

Twenty-three and a half years ago we purchased a small video store at 509 (I think) St. Lawrence Street, not knowing what the next two and one-third decades would bring.

Along our journey, we have moved or expanded six times, added five other businesses, closed two of those and overall had a great ride.

When we first moved to Winchester we had a huge case of hometown blues, missing our home in Campbellford terribly. Over time, those blues diminished and we grew to love our new home, and now can't imagine living anywhere else. The inhabitants of Winchester have supported us from day one, and over the years the relationship for the majority changed from customer to friend. We have also been extremely fortunate in our staff as well. We have watched many of them grow from freckle-faced grade niners to beautiful young women with families of their own. Some of our staff joined us at a later stage in life as well and great friendships blossomed there too.

In the twenty-three plus years we have shared a billion laughs, a few tears and more great memories than we can count.

We are not leaving the scene in Winchester yet, keeping Paddletales and Sears. This should be enough to keep the both of us out of trouble and we look forward to seeing many of you visiting these businesses. We are also looking forward to staying active in the community.

We would also like to welcome Devin and Vicky Johnstone to the retail community. We are sure that Winchester will support them as they have us.

***Again,***
***Thanks for the memories.***
***Ed & Sandie***

EMPLOYMENT OPPORTUNITY

## Kennel Assistant

***Love Dogs?***

***This could be for you.***

A local kennel has a permanent/part-time position available.

Must be experienced with dogs and willing to work weekends, and holidays and on short notice.

Involves feeding, walking, and daily cleaning.

**If interested please call 613-774-3091**

---

**The Royal Canadian Legion Branch 108**

## *Thank You*

Winchester Branch 108 wishes to thank our community, who gathered to watch the parade and participate in our service to commemorate the deeds of our fallen. Thank you to all for your comradeship. We will not forget.

Thank you to the people and merchants of Winchester and District and the many dedicated volunteers who generously support our Poppy Campaign year after year.

We thank all those who marched in this year's parade: the Ottawa Police Service Pipes and Drums, the Colour Party, Veterans and Legion Members, the Winchester Fire Department, Winchester Lions, Winchester Leos, Mountain and District Lions, Winchester Scouting Movement, North Dundas Minor Hockey, Winchester Skating Club and students from NDDHS, Nationview and Winchester Public Schools.

We would also like to thank the Legion Ladies and our contributors, Greg's Quality Meats, Country Kitchen, and Richard and Marie Matt, for their hospitality and food for our luncheon.

Special thanks to Dan and Barbara Ferland for the amazing display of military memorabilia.

We sincerely appreciate the efforts of Pat Imrie and Marie Shelp from Winchester Public School and Mark Jorgensen from Winchester District Memorial Hospital for providing programs, setting up chairs, microphones, podia, etc., at both locations.

Thank you to our clergy, Rev. Thurland Brown, Legion Padre and Rev. Bruce Kemp for their spiritual guidance at our ceremony and to all who participated for making the Remembrance Day Service a huge success.

*THANK YOU ALL.*

***Lest We Forget***

*The Legion Members and Comrades*

---

We're a dynamic company that spans across Ontario, Quebec and Alberta. Our dedication to quality and service excellence has earned us a winning reputation as one of North America's largest and most respected sod producers. For more than 50 years, Manderley has consistently proven itself as an industry leader in grass solutions and has recently been named one of "Canada's 50 Best Managed Companies".

*Come join the Manderley Family and see why it's a great place to work!*

## F/T FARM EQUIPMENT MECHANIC

**(NOT LICENSED) required.**

Manderley Turfgrass is currently seeking a full-time Farm Equipment Mechanic that's not required to be licensed, but has broad knowledge and experience with farm and heavy equipment repairs and maintenance. Thriving in a fast-paced environment, dealing with outdoor elements, you're safety focused with an eye for details when repairing and maintaining farm equipment. Positive outlook and team player mentality is crucial when working with others to accomplish your goals.

Welding experience an asset. Annual salary of $60K depending on skills and experience, based on a 40-60/hr. work week, with some on-call work from time to time. Farm is in a remote location with no bus routes. Valid driver's licence required, own tools and bilingualism an asset.

**To Apply:**
**If you feel you're the positive, organized person with a "can-do" attitude we're looking for, I invite you to visit our website for more job details.**

Please send your resume to careers@manderley.com

Manderley
Since / Depuis 1960

---

## *W.J. JOHNSTON SURVEYING LTD.*

**ONTARIO LAND SURVEYORS**
***Member, Consulting Surveyors of Ontario***

**WILLIAM J. JOHNSTON,** O.L.S., O.L.I.P. (1934-2010)
**WILLIAM J. WEBSTER,** O.L.S.
**WILLIAM A. (SANDY) JOHNSTON,** C.S.T.

12050 County Rd. 3
Main Street
P.O. Box 394
Winchester, Ontario, K0C 2K0

Telephone: 613-774-2414
Fax: 613-774-2356
1-866-268-6915
wjjhnstn@yahoo.com

*Subdivision Planning, Cadastral, Engineering and Control Surveys Drainage Consultation*

---

**Williamsburg Non-Profit Housing Corporation**

**J.W. MacIntosh Seniors' Support Centre**

Requires:

## Personal Support Workers

**In the Assisted Living Services Program In Kemptville**

We are looking for caring, responsible individuals who will be a key part of our client centered team in the Assisted Living Services programs. Full and Part-time hours available.

**Qualifications:**
- PSW Certificate
- Flexibility to work day, night, evening & weekend, hours / shifts
- Good communication & organizational skills
- Access to transportation

**Responsibilities:**
- Personal Care & Home Support
- Social & Family Support, including Caregiver relief

***Interested qualified applicants are invited to send their letter of application by November 29, 2013, Noon to:***

**J.W. MacIntosh Seniors' Support Centre**
**4324 Villa Drive, Box 227**
**Williamsburg, Ont., K0C 2H0**
**Phone: 613-535-2924 Fax: 613-535-1104**
**E-Mail: info@wnphc.ca**

***Only those selected for interview will be contacted.***

---

RE/MAX

**Hometown Realty Inc., Brokerage**
**105 Main St., Morrisburg Village Plaza**
**613-543-3598 FAX 613-543-2813**



**Charles (Chuck) Barkley**
BROKER
Cell
613-930-5701



**Bonnie Stone-Hill**
SALES REPRESENTATIVE
Cell
613-330-5773

## OPEN HOUSE

**SUNDAY, NOVEMBER 24, 1-3 PM**
**13420 COUNTY RD. 9, CHESTERVILLE**



**Do not be deceived!!** This 5-bedroom, 3-bath home has incredible space. 14x20 deck with great view. Carpet free environment, handicapped accessible (lift negotiable), incredibly versatile home works great for the large family. Granny/ In-law suite, guests, home office, or those who just need space. Washer and dryer downstairs are included, laundry hookups on both floors. 45 minute commute and close to all of Chesterville's amenities. **$325,000**

## FEATURED PROPERTIES



**Williamsburg - $179,000**
Century stone home, 45 minutes to Ottawa via Bank St., 2,400 sq. ft., 3-bedroom (plus second floor landing 17'x17.4'). Home offers spacious rooms, 3-year-old metal roof, upgraded windows and a picturesque setting. Needs some work, but what a beauty. Ask about the hidden fireplace.



**Morrisburg - $125,000**
Located close to the golf course in Morrisburg and only a short walk to the shopping plaza, banks and Tim Hortons. This home has a bedroom and bath on the main level as well as 2 bedrooms and a bath on the upper level. Huge walk- in pantry for the cook's delight. Eat-in kitchen, single detached garage at rear. This home needs some decor updating. Come have a look - make an offer!



**Williamsburg - $77,500**
Perfect opportunity for the handyman. Three-bedroom, 1-bath home has many projects already started for you. Most windows, floors, bathrooms and steel roof. Great landscaping possibilities with a little imagination. Lots of grapevines, a couple of crabapple trees and lots of french hybrid lilacs. There is even a playhouse for the kids.

---

Dundas Manor
Long Term Care Home

*Ladies and Gentlemen Serving Ladies and Gentlemen*

## Part-time Casual Laundry/ Housekeeping Attendant

Dundas Manor in Winchester, Ontario seeks an individual to handle housekeeping and laundry duties. This role is an exceptional opportunity for an energetic, enthusiastic person. This self-motivated individual will possess effective communication and organizational skills and be a co-operative team player. The ideal candidate will be personable, have a good work ethic and be able to follow department regulations and standards. Experience with seniors is an asset. The responsibilities for this position include, but are not limited to, the following:

- Mopping, vacuuming, and cleaning of resident rooms and common areas as specified
- Washing, drying and folding of resident clothes and linens
- Replenishing of supplies where required

***Qualified applicants please submit a current resume in writing or electronically by November 29th, 2013 to:***

Dundas Manor
Attention: Linda Symonds,
Building Services Manager
533 Clarence Street, P.O. Box 970
Winchester, ON, K0C 2K0

Fax: 613-774-4015
Email: lsymonds@wdmh.on.ca

*Only applicants selected for an interview will be contacted.*
*No phone calls please.*

---

**Williamsburg Non-Profit Housing Corporation**

**J.W. MacIntosh Seniors' Support Centre**

is expanding and needs a

## Part-time Assisted Living Services/Respite Coordinator – 4 days/week

**Williamsburg head office - Kemptville/Iroquois sub-offices**

We are looking for a responsible individual who will provide supervision and coordination of qualified personnel and ensure the provision of client-centered support services (i.e. assisted living/ supportive housing/respite) are delivered in a cost effective manner.

**Responsibilities:**
- Identify needs, plan, implement, and evaluate the assisted living, respite, supportive housing and other support services
- Participate in staff hiring, orientating, training, and supervising front line workers
- Complete client assessments using Inter-RAI CHA
- Participate in on-call schedule
- Advocate for clients and caregivers, providing case management as needed

**Qualifications:**
- RN/RPN, current license with the College of Nurses
- 3 years' experience in management/supervisory role in community health care setting
- Experience in working with seniors and knowledge of age-related health conditions
- Comprehensive knowledge of community services and agencies
- Good computer skills in Microsoft office, e-mail, and database applications
- Desirable traits: leadership skills, good judgment, team player, flexibility, personal integrity, and strong communication skills
- Knowledge of budget and fiscal accountability, quality reporting and program evaluation
- Current CPR and First Aid certificates
- Valid driver's licence and own vehicle

***Applications from interested qualified persons will be accepted until midnight on Nov. 27, 2013.***

**Williamsburg Non-Profit Housing Corporation**
**4324 Villa Drive, Box 226**
**Williamsburg, Ont., K0C 2H0**
**Fax: 613-535-1104 info@wnphc.ca**

***Only those selected for an interview will be contacted.***

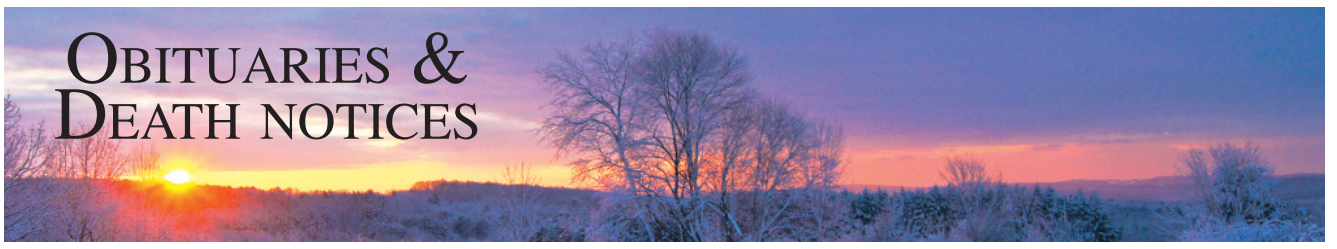


## Arnold Cecil Holmes



Arn passed away peacefully to a well-deserved rest, with his family by his side, on Thurs., Nov. 14, 2013.

He was born April 29, 1927, to Sam and Reta Holmes. He was the brother of Nelda, Eleanor, Lila, and Eldon. He was predeceased by Harold, Roy, Gordon, Elva, Audrey, and Lee.

He attended Summers School on County Road 43 - finishing school to work on the family farm. On March 5, 1947, he married Vivian Scott, and settled on a farm on Vinegar Hill where they farmed for more than 40 years. He was the proud father of Phyllis (Larry), Leeann (Greg), and Wray (Nancy), grandfather of Melanie (Dan), Michael, Jessica (Paul), and Sarah (Mark), and great-grandfather of Rowan and Gregory.

Arn and Viv spent many good times attending dances, square dancing, and camping. He made friends wherever he went. He was a good friend, and a loving family man.

Condolences may be sent to Vivian at the Hartford Retirement Centre in Morrisburg.

A Celebration of Life will be held at the Mountain Township Agricultural Hall, 2967 Lough Rd. in South Mountain on Sun., Dec. 1, from 1 to 4 pm. A private interment of ashes will be at Maple Ridge Cemetery in Chesterville

Donations will be gratefully accepted for the Dundas County Hospice or the Winchester District Memorial Hospital Auxiliary.

In honour of Arn's memory, please do a kind deed for a friend or neighbour.

The arrangements are entrusted to the Byers Funeral Home in South Mountain (613-989-3836).

*Condolences may be made at*
*www.byersfuneralhomeinc.com*

## Marguerite Inez Taylor

***June 20, 1925 - Nov. 16, 2013***

Marguerite Inez Taylor (nee Madden) passed away Sat., Nov. 16, 2013, surrounded by her family, at Winchester District Memorial Hospital. She was 88.

She was the beloved wife of the late Lloyd Kenneth Taylor (Scott). She was the dearly loved mother of Sharon Poirier, JoAnne Taylor, and Derek Taylor. She will be missed by her many grandchildren, great-grandchildren, nieces, and nephews.

A special thank you to the staff at Winchester District Memorial Hospital and The Garden Villa in Chesterville for their care and compassion.

Marg's request was to be cremated followed by a private family gathering.

The arrangements were entrusted to the Byers Funeral Home in South Mountain (613-989-3836).

## Nel Don

***Feb. 23, 1929 - Nov. 10, 2013***

Nel Don (nee Bakker) entered into peace during the afternoon of Sun., Nov. 10, 2013, at home with her family around her. Her battle with cancer finally over, she is at last with her Heavenly Father as she often prayed to throughout the past months.

Nel was born in Naaldwijk, Holland, second of six children born to Ari and Truis Bakker.

At the age of 25, Nel met Dick Don, and they married and immigrated to Canada in 1954. After some initial challenging times, they became established enough to sponsor other Dutch immigrants and ease their entry into their new country through the Christian Reformed Church of Ottawa West, where many of their friends remain.

Nel was a loving mother to six children and their spouses: Bill (Clare), Trudy, Joan, Eric (Marni), Derrick (Emily), and David (Anna) who, along with their children and grandchildren, will miss her deeply for she was the heart of us all.

In her youth, Nel was responsible for caring for her younger siblings, as well as helping at the family fish store, making deliveries by bicycle, or assisting customers. Even then, she nurtured relationships with friends, family and neighbours, and loved "gezelligheid." She, along with so many others at that time, endured the hardships of a country occupied by the Nazis, and never forgot to appreciate every "small thing" that freedom afforded in the ensuing years.

Nel and Dick moved to Winchester in 1972, and became members of the Williamsburg Christian Reformed Church and remained so for the past 41 years. She was active in many ways in the church community and treasured her relationships within it. She actively participated in church bazaars, and from this grew a love for garage sales, and her skills in negotiating grew through the years. She was a clever manager of money and time, and somehow made it look like she had plenty of both to spare. She loved to open her home and her heart to everyone who came into her life and her ability to effortlessly whip up many of her Dutch specialty treats was renowned. She would listen, not judge, or complain, she would feed and nurture family and friends, physically, spiritually, and emotionally every day of her life.

In the 1990's, Nel and Dick became snowbirds and began wintering in Florida. There, they became an active part of a community in Winter Haven, where many of her friends, both Canadian and American, remain.

She was predeceased by her brothers, Jan and At and, more recently, her younger sister, Truis. Her twin sisters, Co and Cok, still reside in Holland with their families.

Not goodbye, but, rather, until we meet again. We love you.

A funeral service was held on Thurs., Nov. 14 at Williamsburg Christian Reformed Church where, together, her family and many friends said their goodbyes and celebrated her life of love and sharing.

The arrangements were entrusted to the Daniels Funeral Chapels Inc. in Winchester.

OBITUARIES which appeared in the *Winchester Press* from 2002-2013 are archived on our web site: www.winchesterpress.on.ca

## Blanche Fulton



Blanche Fulton, a lifetime resident of the area, passed away at the Carefor Hospice in Cornwall on Sun., Nov. 10, 2013. She was 84.

Blanche was born in Ottawa on April 11, 1929, and was adopted by John and Christena Erratt (nee Dickson). In 1953. she married Jim Fulton. and together they adopted three children, Dennis, Ronald, and Joan.

As a young woman, Blanche began working at Caldwell Linen Mills, and worked there for 20 years. Following that, she worked at Berry's egg farm for a few years before she got a job as the first female milk truck driver in the area. She drove the milk truck for 18 years, then drove a school bus for many years until she retired at the age of 67. She drove the van for the J.W. MacIntosh Senior's Support Centre in Williamsburg, transporting area seniors to many of their appointments until the age of 80. She then drove seniors to their appointments using her own vehicle. She loved helping people in her community.

Blanche was always a very active woman and she enjoyed life to the fullest. She loved animals, and her passion was riding. She took very good care of her horses, one horse in particular that she owned lived to be 35 years old. She participated in cattle drives for five years in Western Canada, riding all day, pitching her own tent, and sleeping under the stars.

She loved to dance, and she enjoyed listening to country music. She was a hostess for Dundas Bus Lines on many trips to the Grand Ole Opry, and other points in the U.S. and Canada.

Blanche is survived by her children, Dennis (Cindy) Fulton of Brinston and Ron Fulton of Cornwall; her grandchildren, Brad, Crystal, Trevor, and Stewart; her great-grandson, Jaxon; and her sister-in-law, Grace Erratt of Winchester. She was predeceased by her husband, Jim, her daughter, Joan Fulton, her sister, Evelyn Wells, and her brothers, Morley and Gerald Erratt. She is also survived by her daughter-in-law, Joanna Fulton, nieces, nephews, and her good friends, Rob Tuckey and Lisa Raymond.

A graveside funeral service was held at Spruce Haven Cemetery in Brinston on Wed., Nov. 13 at 2 pm with Rev. Valerie Vande Wiele officiating.

Donations to Carefor Hospice would be gratefully acknowledged.

The arrangements were entrusted to the Marsden and McLaughlin Funeral Home in Williamsburg.

*Online condolences may be made at*
*www.marsdenmclaughlin.com*

***~ In Memoriam ~***

| *Faye Kincella* | *Frank Thompson* |
|---|---|
| November 25, 2012 | November 29, 2012 |

*A daily thought, a silent tear,*
*A constant wish that you were here,*
*Never more than a thought away,*
*You're both loved and remembered every day.*

***Forever in our hearts,***
***Bev, Joan, Lynn & Lyle***

Network CLASSIFIEDS
ADVERTISE ACROSS ONTARIO OR ACROSS THE COUNTRY!
*For more information contact your local newspaper.*

**FOR SALE**

Acanac-Inc.

**#1 HIGH SPEED INTERNET**
$32.95/Month

Absolutely no ports are blocked
**Unlimited Downloading**
Up to 11Mbps Download &
800Kbps Upload

ORDER TODAY AT:

**www.acanac.ca**
or

CALL TOLL-FREE:
**1-866-281-3538**

SAWMILLS from only $4,897 - MAKE MONEY & SAVE MONEY with your own bandmill - Cut lumber any dimension. In stock ready to ship. FREE Info & DVD: www.NorwoodSawmills.com/400OT 1-800-566-6899 Ext:400OT.

**ANNOUNCEMENTS**

Do you know a young star who is making a difference? Nominate them for the 2013 Junior Citizen Award. Nomination forms at www.ocna.org/juniorcitizen, from this newspaper, or call 905-639-8720 ext 221.

**EMPLOYMENT OPPS.**

JOURNEYMAN AUTOMOTIVE Service Technician(s) in Hanna Alberta. Hanna Chrysler Ltd. offers competitive wages from $32/hour, negotiable depending on experience. Bright, modern shop. Full-time permanent with benefits. Friendly town just 2 hours from major urban centres. More info at: hannachrysler.ca Fax 403-854-2845; Email: chrysler@telusplanet.net.

**STEEL BUILDINGS**

STEEL BUILDINGS/METAL BUILDINGS 60% OFF! 20x28, 30x40, 40x62, 45x90, 50x120, 60x150, 80x100 sell for balance owed! Call 1-800-457-2206 www.crownsteelbuildings.ca

STEEL BUILDING - THE GREAT SUPER SALE! 20X20 $4,070. 25X26 $4,879. 30X32 $6,695. 32X40 $8,374. 35X38 $9,540. 40X50 $12,900. One end wall included. Pioneer Steel 1-800-668-5422. www.pioneersteel.ca

**DRIVERS WANTED**

LAIDLAW CARRIERS VAN DIVISION requires experienced AZ licensed drivers to run the U.S. Premium mileage rate. Home weekly. New equipment. Also hiring Owner Operators. 1-800-263-8267

**SERVICES**

Drug & Alcohol **Helpline**

Have you
become addicted
to prescription medication?
Drug & Alcohol Helpline
**1-800-565-8603**
**www.DrugAndAlcoholHelpline.ca**
Also find us at:
Drug and Alcohol Helpline on Facebook
or @ConnexOntario on Twitter

**HEALTH**

Mental Health **Helpline**

1 in 5 Canadians
will experience a mental
health issue in their lifetime
Mental Health Helpline
**1-866-531-2600**
**www.MentalHealthHelpline.ca**
Also find us at:
Mental Health Helpline on Facebook
or @ConnexOntario on Twitter

**ADVERTISING**

LOOKING FOR NEW BUSINESS and added revenue? Promote your company in Community Newspapers across Ontario right here in these Network Classified Ads or in business card-sized ads in hundreds of well-read newspapers. Let us show you how. Ask about our referral program. Ontario Community Newspapers Association. Contact Carol at 905-639-5718 or Toll-Free 1-800-387-7982 ext. 229. www.networkclassified.org

**MORTGAGES**

$$$ 1st, 2nd, 3rd MORTGAGES - Debt Consolidation, Refinancing, Renovations, Tax Arrears, no CMHC fees. $50K you pay $208.33/month (OAC). No income, bad credit, power of sale stopped!! BETTER OPTION MORTGAGES, CALL TODAY Toll-Free 1-800-282-1169, www.mortgageontario.com (LIC# 10969).

AS SEEN ON TV - Need a MORTGAGE, Home Equity Loan, Better Rate? Bad Credit, Self-Employed, Bankrupt? Been turned down? Facing Foreclosure, Power of Sale? CALL US NOW TOLL-FREE 1-877-733-4424 and speak to a licensed mortgage agent. MMAmortgages.com specializes in residential, commercial, rural, agriculture, farms, & land mortgages. Visit: www.MMAmortgages.com (Lic#12126).

**FINANCIAL SERVICES**

Ontario Problem Gambling **Helpline**

Want to talk to someone
about gambling problems?
Ontario Problem Gambling Helpline
**1-888-230-3505**
**www.ProblemGamblingHelpline.ca**
Also find us at:
Ontario Problem Gambling
Helpline on Facebook
or @ConnexOntario on Twitter

**PERSONALS**

Are you tired of people asking "WHY ARE YOU STILL SINGLE?" MISTY RIVER INTRODUCTIONS can help you find that special someone to spend your life with. CALL (613)257-3531, www.mistyriverintros.com.

DATING SERVICE. Long-term/short-term relationships, free to try! 1-877-297-9883. Talk with single ladies. Call #7878 or 1-888-534-6984. Talk now! 1-866-311-9640 or #5015. Meet local single ladies. 1-877-804-5381. (18+)

TRUE PSYCHICS! For Answers call now 24/7 Toll Free 1-877-342-3036; Mobile #4486; http://www.truepsychics.ca.

**Connect with Ontarians – extend your business reach! www.networkclassified.org**

# Christmas

## SHOP AND WIN! WIN! WIN! IN WINCHESTER

**We all win when we shop close to home!**

***Winchester businesses have great gift ideas for every name on your holiday shopping list.***

Shop for your friends and family from these local retailers and your purchases over $20 entitle you to enter the prize draws.

*This year will feature a draw from each participating business.*

## 17 Businesses Participating, 17 Prizes, More Chances to Win!

**November 15 through December 16, 2013**

### RULES OF THE DRAW:

- Minimum purchase of $20 is required for a ballot
- One ballot per total receipt
- Must be 18 years of age and older
- WIN WIN WINCHESTER starts Nov. 15, 2013 and runs until store closings Dec. 16, 2013
- Prizes must be accepted as awarded – no substitutions
- Winners will be contacted by phone
- Employees of participating stores are ineligible for ballots within their place of employment
- Some merchants may have other restrictions at their own discretion

***Draws to take place Dec. 19, 2013***

---

**AGORA**

**• Movies • Dollar + Items • Balloons**
**• Dry Cleaning • Yarn • Ice Cream**

*Sun.-Thurs. 9 am-7 pm; Fri.-Sat. 9 am-9 pm*

**501 St. Lawrence Street, Winchester**
**613-774-3993**

---

**Annable's Jewellery & Gifts**

*Wide selection of jewellery and giftware items to suit any occasion*

*Mon.-Thurs. 9 am-5:30 pm; Fri.9 am-8 pm; Sat. 9 am-5 pm*

**513 Main St., Winchester • 613-774-2102**

---

**RITCHIE Feed & Seed Inc.**
Est. 1927

www.ritchiefeed.com

**WINCHESTER**
St. Lawrence St. • 613-774-3538
**DIXONS CORNERS**
613-652-4875 • 1-800-267-8142
Fax: 613-652-1367
**BROCKVILLE**
613-341-9343
**OTTAWA**
1390 Windmill Lane
613-741-4430 • 1-800-267-1922
Fax: 613-741-6040
**STITTSVILLE**
Carp Rd.
613-836-6880 • Fax: 613-836-0865

---

**BELLEFLOWER GIFTS**
Home Fashion & Decor

***Unique selection of giftware, home decor, jewellery & more***

**www.belleflowergifts.com**

*Hours: Mon.-Sat. 10-5; Sun. 11-4*

1453 County Rd. 31 *(North of Winchester)*
Winchester 613-774-0647

---

***Flowers Designed with Flair and Delivered in Style***



**DURANT'S FLOWERS**

507 St. Lawrence St., Winchester
613-774-3825
2 Industrial Dr., Chesterville
613-448-2354

Fax 613-448-1213 • www.durantsflowers.com • E-mail: info@durantsflowers.com

---

**WINCHESTER FLOORING & FURNITURE**

12026 Dawley Drive
**WINCHESTER**
**613-774-7078**
winchesterflooring@bellnet.ca

Bob Craig: 613-223-3745
Scott Cole: 613-223-3764

ASHLEY FURNITURE INDUSTRIES, INC.

---

SEAWAY VALLEY PHARMACY
**PharmaChoice**
Advice for Life

***YOUR FULL SERVICE PHARMACY FOR ALL YOUR PRESCRIPTION AND HEALTH CARE NEEDS FOR OVER 40 YEARS***

*Hours: Mon.-Thurs. 9 am-6 pm; Fri. 9 am-8 pm; Sat. 9 am-6 pm*

**507 Main Street, Winchester • 613-774-2633**

*'Rediscover Your Pharmacy'*

---

**WINCHESTER BMR**

**The power... *of renovation***

boutique inspiration

**613-774-2700**

**12235 County Road 38**
**Cty. Rd. 31 at Cty. Rd. 43, South of Winchester**

*Monday-Thursday 7:30 am-7 pm; Friday 7:30 am-8 pm; Saturday 8 am-6 pm; Sunday 9 am-5 pm*

**Offering a wide assortment of agricultural products**

agrizone

---

**LANNIN Home building centre**

***SERVING YOU SINCE 1945***

**2682 Cty. Rd. 31 S., Winchester 613-774-2830**

*Hours: Mon.-Fri. 7:30 am-5 pm; Sat. 8 am-4 pm*

---

**DOUBLE BEAUTY**

- ESTHETICS
- HAIRSTYLING
- ELECTROLYSIS
- IDEAL PROTEIN FOR WEIGHT LOSS

*Jane Iredale Makeup*

464-1/2 Main St. E., Winchester
**613-774-3111**

*Your Beauty Institute*
MATIS

*Owners: Jeannette Bourgeois Jeannine Bourgeois*

---

**ANDY'S FOODLAND**
Fresh food. Friendly neighbours.

**MAIN STREET, WINCHESTER**

**613-774-2125**

*Hours: Mon.-Fri. 8 am-9 pm; Sat-Sun. 8 am-8 pm*

---

*Celebrating 60 Years*

11250 Cty. Rd. 43
Winchester
613-774-2887

Hwy. 29
Brockville
613-342-0668

**WEAGANT FARM SUPPLIES LTD.**

www.weagantfarm.com

---

**WINCHESTER PRINT & STATIONERY**

Web & Sheet Fed • Bindery
Photocopies • Custom Design Services
Educational Toys & Crafts • Office and School Supplies

Box 416, 584 Main St. W., Winchester, ON, K0C 2K0
Tel.: 613.774.3186 Fax: 613.774.0299
printit@winchesterprint.com

---

**OK TIRE**
*Honestly driven.*

**W.J.L. BOYD AND SONS LTD.**

*Sales & Service Since 1936*

567 St. Lawrence Street, Winchester • 613-774-2520

---

**THE TOWN VINTNER**
*Wine Brewing - Wine & Beer Kits*

SHAWN BROWNLEE
*Owner/Manager*

THETOWNVINTNER@BELLNET.CA
503 MAIN STREET, WINCHESTER, ON, K0C 2K0
613.774.0724

---

**NAPA AUTOPRO**

ONTARIO'S DRIVE CLEAN

**Winchester Autopro**

***Dependable Automotive Repair to All Makes & Models of Vehicles***

11906 Cty. Rd. 43, West of Cty. Rd. 31, Box 703, Winchester
**www.winchesterauto.ca** **613-774-3189**
service@winchesterauto.ca

*'On the road or off, we've got you covered!'*

LIMNAI BIG HORN 21

---

**Paddletales Tackle**
**613-774-BASS (613-774-2277)**
**510 St. Lawrence St., Winchester**
***(Use entrance at rear of building)***

*Mon. closed; Tues.-Wed. 9-6; Thurs.-Fri. 9-8; Sat. 9-6; Sun. 11-5*



BASS FISHING SPOKEN HERE!

Sears

*ED PUDDEPHATT* **www.paddletales.com** 613-774-5858