THE LAND OF MILK & HONEY"

CHESTERVILLE Record

COVERS EASTERN ONTARIO'S GREATEST DAIRYING SECTION

Seventy-sixth Year, No. 33 | Chesterville, Ontario, Thursday, April 30, 1970 | TEN PAGES | Single Copies, 10c

Pictures available

Copies of pictures used in the Record, taken by the Record camera, may be purchased from us. Just call 448-2144.

Fair Board meets Monday night grounds improvement discussed Stake Race to be held on August 1

A well attended meeting of the Chesterville and District Agricultural Society was held on Monday night in the Community Hall.

Mr Bill Strader of Williamsburg and Garnet McLean explained to the directors, the hopes of the Eastern Ontario Two-Year-Old Colt Race Circuit. There are now six Fairboards sponsoring stake races during the summer months. Mr Strader stated there are 47 entries this year and the circuit hopes to have at least 100 entries next year. He explained that a racing circuit in New York State has encouraged the breeding of an excellent quality of race horses. A question period followed and Mr Strader answered many questions. The directors have decided to hold stake races in Chesterville on Saturday, August 1.

Capital improvement during this year was discussed at great length. Suggestions were received re: cattle ties, entrance improvement such as a new fence and gate and improvement to the old ticket building for pari-mutuel betting on race day. A committee was formed to look after these improvements and was named as follows: Bill Strader, G. McLean, Cam Thompson, Louis Moriarty, Leonard Shane, Sarsfield O'Connor, Austin Carkner, Ronnie Lynch, Harold Levere, Keyes Smith, Carl Smith, race secretary Frank Arnold.

A committee was firmed to collect special prizes and advertizing in the Fair Book. A lengthy discussion on entertainment for Sept. 2 brought forward many suggestions to be decided upon at the next meeting.

A Grounds Committe was named as follows: Harold Lannin, Earl Merkley, Keyes Smith, Allan Clement, Carl Smith and M. MacGregor.



August 1st stake races and a bigger and better fair were the objectives of members of Chesterville and District Agricultural Society at their well attended meeting Monday night. Pictured above are, Garnet McLean, Lucille Munro, Wilburn Robinson, Bill Strader, Carl Smith and Doreen McMillan.—Record Staff Photo.

Holy Trinity G.A. Girls attend Diocesan Festival

The girls from Holy Trinity G. A. attended the annual Diocesan Festival held this year at St. Thomas Church, Ottawa.

The theme this year was "Japan" and the Chesterville girls were awarded the Handicraft Trophy for their three entries in this competition. The program this year included an interesting tour of Government House and of the National Arts Centre.

The week-end festival concluded with a Church parade on Sunday morning.

Good driving is a social technique involving restrant and consideraton for others, as much as it is a physical skill, the Ontario Safety League ponts out.

I. C. Suatac Construction are preparing, by sub-contract, to place a hole under the CPR Crossing to accept sewer pipes for Chesterville's new system. The drill rig, shown in the photo at the right, has been lined up about 11 feet below ground level. After drilling about 100 feet the drill will appear at the opening, shown below, on the north side of the tracks.

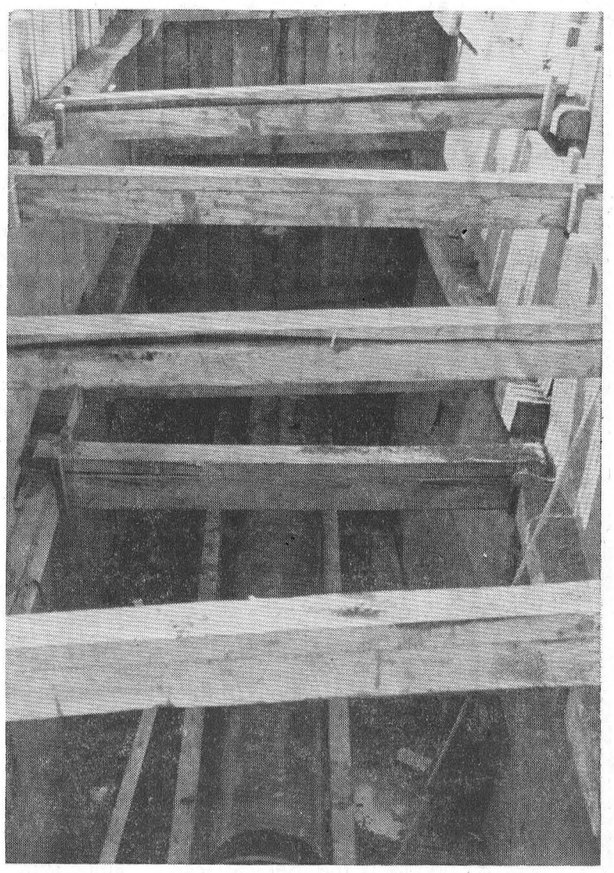

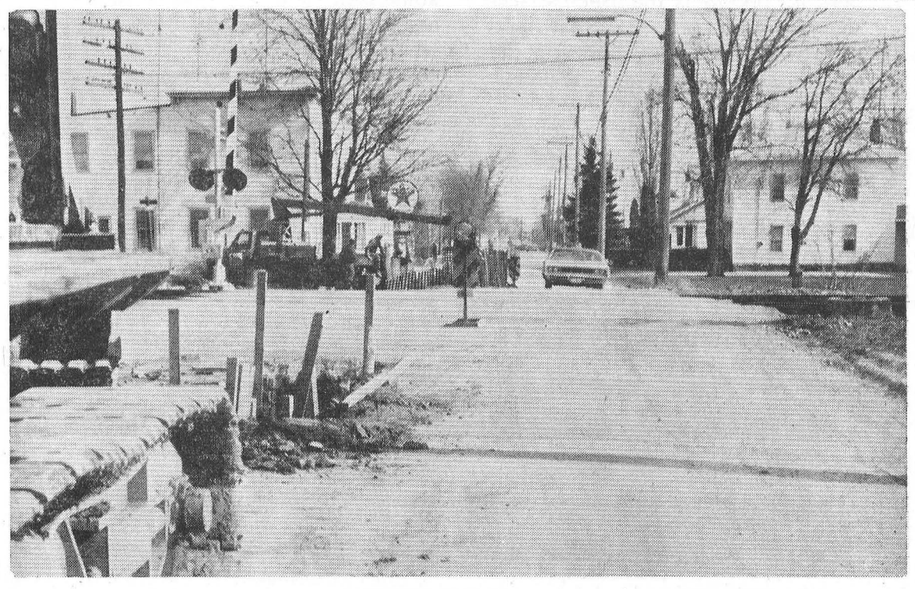

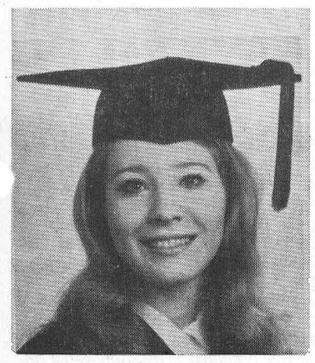

Chesterville W. I. holds annual meeting nominating committee names officers

Twenty-three members answered roll call with the payment of dues at the Chesterville Women's Institute Annual meeting held in the W. I. Room on Monday, April 27.

The meeting was conducted by the president Mrs Harold W. Merkley assisted by the secretary, Mrs Allison Graham.

The highlights of the District Executive meeting were given by Mrs D. McElheran. The District Annual meeting will be in Williamsburg on Tues., May 19, with the theme "This Is Where We Are — Where Are We Going."

Delegates appointed from Chesterville Branch are: Mrs D. McElheran, Mrs Harold W. Merkley, Mrs A. E. Jarvis and Mrs George Johnston.

A report of the Drama and Music Night showed $200 to be forwarded the Park Pavilion Fund.

It was announced that 4-H Homemaking Achievement Day would be held at NDDHS on May 9th.

Reports read by convenors of all committees showed that the Branch had been highly successful financially as well as educationally.

Mrs D McElheran conducted the nomination of officers. The nominating committee's report given by Mrs Howard Kittle was accepted and officers for the 1970-71 year are as follows:

Past president, Mrs A. E. Jarvis; president, Mrs Harold W. Merkley; 1st vice president, Mrs Howard Kittle; 2nd vice-president, Miss Marion Casselman; secretary, Mrs Allison Graham; treasurer, Mrs Wm. Forward; District Director, Mrs D. McElheran; Alternate Director, Mrs Harold E. Merkley; Card secretary, Mrs George Johnston; Press secretary, Mrs Dalton Docksteader; Pianist, Mrs P. J. Gilroy and Mrs Eric Casselman; Branch Directors, Mrs Sadie Dropo and Mrs Asel Merkley.

Auditors, Mrs Len Giles and Mrs Hilton Reid; Nominating Committee, Mrs Howard Kittle, Mrs A. E. Jarvis and Mrs George Johnston.

Convenors of Standing Committees — Historical Research, Mrs A. E. Jarvis and Mrs Hilton Reid; Education and Citizenship, Mrs Dalton Docksteader and Mrs Edwin Forward; Home Economics, Mrs Bert McIntosh and Mrs Allison Graham; Health, Mrs Lloyd Merkley and Mrs Ewart Stoddart; Resolutions, Mrs J. Sutherland; Public Relations, Mrs Harold W. Merkley; Tweedsmiur History Curators, Mrs G. Merkley, Miss Marion Casselman, Mrs Eric Casselman; Agriculture and Canadian Industries, Mrs John Vanden Bosch, Mrs Graham Smith.

am Smith; Current Events, Mrs Harold E. Merkley and Mrs H. Kittle.

Mrs Allison Graham announced that the May meeting conducted by the Home Economics committee would be the showing of a film on Royal Doulton figurines and also a display of same.

A pleasant half-hour was enjoyed with delicious fruit breads served by some members of the executive.

Miss Linda J. Irvine graduated with a B.A. degree from U.B.C. She is daughter of Mr and Mrs Willis Irvine. Mrs Irvine is the former Edna Hummel, R.N., formerly of Chesterville, and daughter of Mr and Mrs Walter Hummel.

If you can't drive it — park it! The Ontario Safety League recommends this slogan to all drivers who experience difficulty because of weather conditions, sickness, fatigue or alcohol.

Smokey Bear's real name is Smokey Bear, not Smokey the Bear.

Bits and Pieces

Tom Thumb

Lindsay Hutt of Finch, phoned this week with an interesting story.

One of Lindsay's Grade Hereford Cows gave birth recently to an unusually small calf. The calf weighed 20 pounds, was two feet long and 18 inches high. A normal Hereford calf would weigh around 80 pounds at birth.

Lindsay stated "the calf is perfectly normal in features but looks like a little lamb."

Fish story

The mud pout season is upon us. Sunday evening local residents, along with many others, lined the banks of the Nation River east of the old Connaught Bridge. Local resident Bob Williams displayed his party's fishing success. Further reports have been received this week of good catches on the Rideau.

One local lady, of Dutch descent, reports a catch of eels. She spent considerable time, without success, trying to convince us how delicious they are.

Lose your bowling shoes?

Harry Gore dropped in Tuesday afternoon carrying a pair of bowling shoes enclosed in carrying case. Mr Gore found the shoes in front of his residence on Mary Street.

The shoes, not being Harry's size, can be picked up at our office. Perhaps a phone call to thank Mr Gore would be in order.

Hall of Fame pictures

Hubert Labre, Chesterville merchant, and ardent Montreal Canadian Hockey fan, has been in contact with M. H. (Lefty) Reid, Curator and Secretary of the Hockey Hall of Fame, Exhibition Grounds, Toronto.

Hubert started collecting hockey pictures in 1937 and now has a collection of 1500 to 1800. 18 of his pictures are now in Toronto being copied to be placed in the Hall of Fame.

Mr Labre has considered collecting for other sports but gave up the idea due to lack of storage space.

Anyone having a like interest or looking for hockey history information would be wise to have a vis it with Hubert.

Geared to homemakers

The Ottawa Modern Living Show, sponsored by the Ottawa Jaycees, is scheduled to open May 4 at Lansdowne Park, Ottawa.

The show once again promises to be one of the brightest season-openers in the Ottawa Valley.

FWTAO Dun. Unit holds annual banquet

The annual FWTAO Banquet of the Dundas Unit was held in the Chesterville United Church on Monday, April 27th. Mrs Irene LaPrade thanked the ladies of Morewood United Church for the well served dinner.

Mrs Marjorie Thompson, president of the Dundas Unit, introduced the head table guests.

Special guests were Mr and Mrs M. N. Hutchison, who brought greetings from the Administration of the Dept of Education; Mr and Mrs L. Thompson, representing the S. D. & G. Board of Education; Mrs Vivian Reid, Director of Region 4; Miss Marion Weatherhead, president of the S. D. & G. Association; Rev and Mrs Ferguson and guest speaker Mrs Ruth Campbell of Ottawa.

Mrs M. Burton and her brother Jim McGrevie supplied the entertainment for the evening. Mrs Joan Dennison, past president of the Dundas Association, thanked them.

Mrs Ina Crump introduced the guest speaker Mrs Campbell, who has been to Africa several times as a member and leader of CTF's Project Africa. Mrs Campbell chose to show slides of her trip to India where she and her husband spent several weeks touring the schools. Mrs Lois Lannin thanked Mrs Campbell for coming and sharing her experiences. The banquet closed with the singing of O'Canada.



Mrs Ruth Campbell, who has toured Africa and India extensively, showed slides and spoke at the annual Federated Woman Teachers' Association of Ontario banquet Monday night. Some of those present were, from the left: Mr M. N. Hutchison, Area superintendent; Mrs Ruth Campbell, guest speaker; Mrs Marjorie Thompson, president, Dundas Unit; Mrs Ina Crump, vice president; Lorne Thompson, representative, S.D.&G. School Board.—Record Staff Photo.

BORN

BAKER—On Monday, April 20, 1970, to Ken and Betty Baker (nee Brown), a son, Anthony Ray, at Seaforth Memorial Hospital, Seaforth, Ont. 33-1

Dunbar ladies hold euchre and quilt draw

Monday night the last euchre of the season at Dunbar was followed by a pot luck supper.

18 tables were played and the winners are as follows: ladies 1st, Evelyn Mackey; 2nd, Doris Baker, Williamsburg; men's 1st, John Banford, Dundela; 2nd, F. Marcellus, Iroquois.

Door prizes were won by: 1st, Chas. Flegg, Winchester Spgs.; 2nd, Mrs Muriel Gow, Williamsburg.

The winner of the quilt draw was Mrs Jean Vanden Bosch of Chesterville.

The Dunbar Ladies extend thanks to everyone who helped make the euchres so successful.

Finch Legion euchre winners

Euchre Party winners at Finch Legion Home sponsored by the Heather Branch, Ladies Auxiliary 537 were: Ladies, Mrs E. L. Filion, Mrs Thomas McMahon, Mrs L. Presley; men, Ford Warner, Hector McRae, Richie Rutley. The door prize was won by Robert Cameron.

Good crowd attends Ninth C. C. euchre

The euchre at the Ninth School House on April 23 had a good attendance.

Winners were as follows: ladies, Mrs Carl Crump, Mrs Isobel Young; men's, Leo Gibeault and Orval Christie.

Winner of the door prize was Mrs Robert Stewart.

Convenors of the evening were: Mrs Robt. Stewart, Mrs Garnet Crump and Mr and Mrs Bert Whittaker.

Open house Cornwall Gen. Hospital

The theme of National Hospital ay on May 12 is "You, Your Hospital and Your Community." Cornwall General Hospital is marking the event early this year in order to coincide with the Official Opening of the new wings and renovation.

On Sunday, May 3rd from 1:30 until 4 p.m. the Hospital will hold an Open House for all members of the public with guided tours and displays. Refreshments will be served in the new cafeteria. This will be an opportunity to view the new facilities and services including the new 30-bed inpatient psychiatric unit. You are cordially invited.

Grantley Community Ctr. holds final euchre party

Mrs Albert Winters and Mrs Elwood Carbino convened the last euchre of the season on April 16 at Grantley Community Centre.

Winners were — Ladies high, Mrs Ron Fulton; low, Mrs Lyle Baker, Williamsburg; gent's high, James Hesson, Ingleside; low, Mrs Glenn McMillan.

Several ladies played as gents as NHL Hockey left men in the minority.

The door prize was won by Albert Winters and the novelty prize was won by Miss Isobel Young, Dunbar.

Ladies are catering to a banquet in the near future and will be convened by Mrs Alfred Carkner. Monies from the euchres and banquet will be used to do some redecorating on Grantley C. C.

Falcons are fastest in the hawk family.

O. C. Minor Hockey teams honoured at banquet

Osnabruck Centre Pee Wee and Atom hockey teams, parents and friends were entertained at a banquet on April 18th in the Osnabruck Centre Hall.

Irvine Cutt, hockey convenor, was master of ceremonies. Grace was said by Glenn Dafoe.

The guest speaker, Orval Tessier, former left winger with Boston Bruins, was introduced by Garnet Ezard and thanked by Lloyd Marcellus. John Dunlop, coach of the Pee Wees, Nelson Jarvis, coach of the Atoms and Keith Swerdfeger, manager of the Juniors, spoke briefly. J. J. Stewart and Clayton Ouderkirk presented crests to the Pee Wee and Atom players. The trophy donated by Mrs A. Sullivan and won by Osnabruck Centre Pee Wees was presented to captain Mark Wells by Mr Tessier.

Mothers of the boys prepared the food for the banquet. Serving were: Mrs Delbert Flintoff, Misses Wendy Collins, Elaine Cryderman, Janice Dafoe, Cathy Ouderkirk, Debbie Dingwall, Peggy Ouderkirk, Carolyn Wells and Ronnie Swerdfeger.

THE CHESTERVILLE RECORD

P.O. Box 368 — Chesterville — Phone 448-2144

B. A. Feeley & W. E. Laprade, Editors

Member of Canadian Weekly Newspapers Association
Member of Ontario Weekly Newspapers Association
Member of Eastern Ontario Weekly Newspapers Association

Subscription rates: $4.00 per years, anywhere in Canada, payable in advance, United States and Foreign, $5.50 per year.

Second Class Mail Registration Number 0242
Pubished every Thursday

Editorial Comment . . .

National Child Safety Week

The year-round safety of children is the objective of a nationwide Child Safety Week beginning on the first Sunday in May each year. This one-week awareness campaign is promoted across Canada by the Canada Safety Council.

In Canada each year, some 2,000 children under the age of 15 die from accidents and over half a million are injured. Most of these accidents could have been prevented and should never have happened. A national summary of child fatalities has been prepared and, although it is not complete, it shows major accident causes.

The population of Canada is younger than most people think. One out of every three people, or more than seven million Canadians, are under the age of 15. The importance of protecting this age group cannot be over-emphasized because they are Canada's greatest potential assets.

Today's children live in an increasingly complex world. An important part of their education is learning how to live safely in our modern, fast-moving society. It is the responsibility of all adults to guide and protect children from the hazards that surrounds them.

Accidents do not just happen. A set of circumstances which frequently with a little foresight, could have been avoided, all too often costs a child's life or results in injury.

Population and land use

The pressure of increasing numbers of people is the greatest factor affecting proper forest land use in Canada and, indeed, the world. Even though Canada's population is still relatively small, conflicts have already developed as a result of concentrations of people near forest regions.

By the year 2000, the population of the world will almost double to an expected 6,130 million. Canada's population and that of the United States will also approximately double in the same period.

It is clear that this growing population will want higher living standards and — certainly in North America — will have more leisure time.

Canada's forests will be required to produce more timber and also more recreation. This demand will be increased by outside factors including the need to export wood products and the increasing role of Canada's outdoors as an international recreational playground.

According to the Canadian Forestry Association, these demands can only be met if forest management programs are accelerated.

Flying kites

Ontario Hydro has warned kite flying enthusiasts that carelessness could cut short their summer recreation.

Every year some young people are injured, sometimes fatally, when model airplanes and kites become entangled in power lines.

The ageless sport of kite flying, popular with kids of all ages, requires that certain rules be employed. If fun is to last, rules must be obeyed. Electricity makes a demanding referee.

Because electricity will take the shortest route to the ground, metal struts, metallic wire, wire-reinforced string and even damp string will act as a conductor.

The golden rule of kite flying is keep away from power lines. The best places for kites and kite flyers are the wide open spaces.

ANN LANDERS

Dear Ann Landers: The letter from the woman whose husband wanted to take L-Dopa caught my eye. She said they were in their late 60's and he hadn't knocked on her door for three years which was just fine with her because she was glad that part of her life was over. Ever since he had read about the medicine for Parkinson's disease (it started one old goat chasing the nurses all over the hospital), her husband has been nagging his doctor to get him some. Her closing lines were — "I hope the doctor says no."

That woman is pathetic — and I'll bet there are plenty more like her. My husband and I have been married over 50 years. We are in our early 70's. If George doesn't knock on my door once a week, I knock on his. Sometimes I have to knock for four or five minutes because his hearing isn't as good as it once was. But everything else is.—Still in Love.

Dear Still: Your letter was a heart-warmer. Thanks for writing. I'm happy for both of you.

* * * *

Dear Ann Landers: The letter from the woman asking whether to marry the homosexual hit me hard. I was married at 23 to a brilliant university professor. I was considered a sophisticate and thought I knew something about the world. Ten years and four children later I discovered my husband liked boys — preferably from 14 to 16. That was 30 years ago when one never spoke about such things except to a psychiatrist — and they were scarce in those days.

My brilliant spouse became an authority on homosexuality. He was so well informed, so attractive and so engaging he simply wrapped everybody up. Very few people knew what he was up to. Everyone was shocked when he left the country with a young queen.

I am grateful my children inherited their father's brains. Obviously his were better than mine. They have done well in their respective professions, but I fear one fine day their father, the world's greatest con artist, will show up and damage their careers.

Every now and again one reads "The gay boys are taking over the world." I don't believe it. But I'm happy they no longer feel the need to be so secretive. Perhaps now fewer of them will try to hide behind the respectability of marriage — and ruin five or six lives in the process. —Ex-Wife of One.

Dear Ex-Wife: Thank you for sharing your experience. I've recevied a raft of mail from women who married homosexuals and the verdict is 99 to one against.

* * * *

Dear Ann Landers: Sometimes you print letters from people who have a message for someone they can't or don't want to face. This is for my boss. The message is as follows: The quickest way to lose your best employees is to hire your relatives. The people who work for you wind up doing two jobs — their own and your relatives'. They hate to fink so they give another reason when they quit.

I know what I'm talking about because after 13 years on the job, I'm leaving. Three other good employees left you for the same reason. I hope you get smart before you lose the business.—Adios.

Dear Ad.: So do I. Thanks for the message.

* * * *

Do you feel ill at ease . . . out of it? Is everybody having a good time but you? Write for Ann Landers' booklet, "The Key to Popularity," enclosing with your request 35c in coin and a long, self-addressed, stamped envelope.

Berwick Hockey Team

1923 - 24

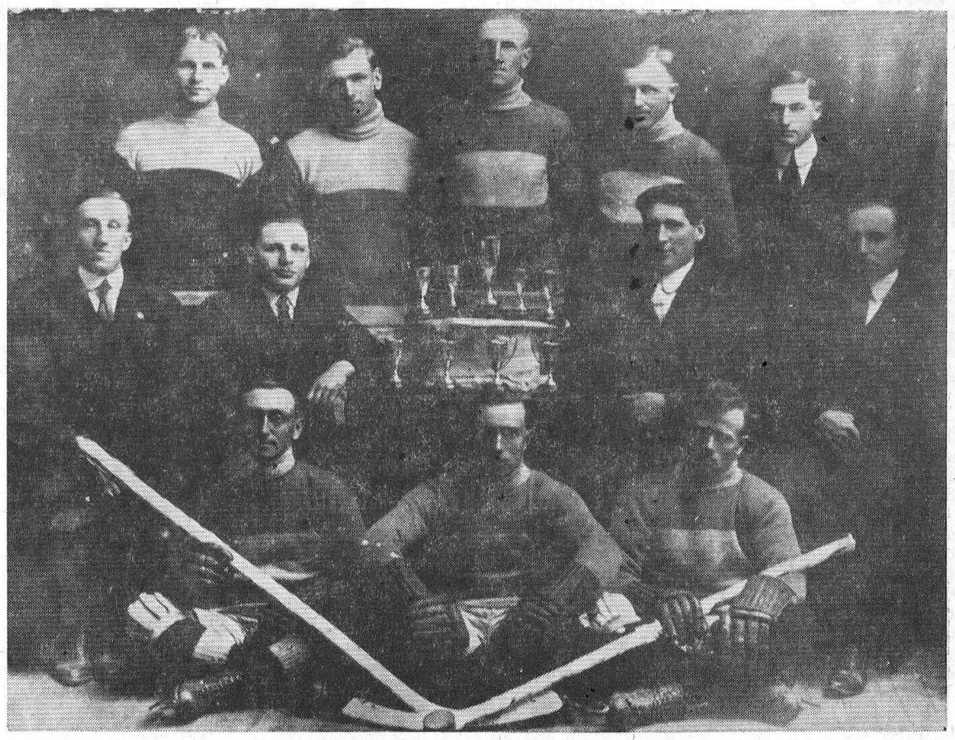

There is nothing like an old photograph to bring back memories of another — and often happier — era. In the above photograph we see the 1923-24 Berwick Hockey Team: Back row, left to right: Bill Inman, Henry Ouderkirk, Lorne Hutt, Mills Foster, Clement Whittaker. Middle row: Delbert Hutt, Barney Strien, D. B. Cameron, Lewis Hutt. Front row: George Alguire, Gordon (Mike) Ouderkirk, Andrew Ouderkirk. We are grateful to Mason Ouderkirk for the use of the picture.

Letters To The Editors

Morrisburg, Ont.,
April 22, 1970.

The Editors,
The Chesterville Record.
Sirs:

The members of the Stormont, Dundas and Glengarry Mutual Fire Aid Association wish to express their deep appreciation to the Chesterville Record for your kind co-operation in the publication of their meetings and activities which has contributed enormously to both our public relations and understanding of fire protection throughout the three United Counties.

G. B. Raistrick, Secretary,
S.D.&G. Mutual Fire Aid.

Chesterville, Ont.,
April 28, 1970.

The Editors,
Chesterville Record.
Dear Sirs:

On behalf of the members of Chesterville Women's Institute, I wish to thank you for the publicity given to our meetings and other activities during the past year through your newspaper. We are truly appreciative.

(Mrs Dalton) Sybil Dockstead-er, Press Secretary.

Remember When . . .

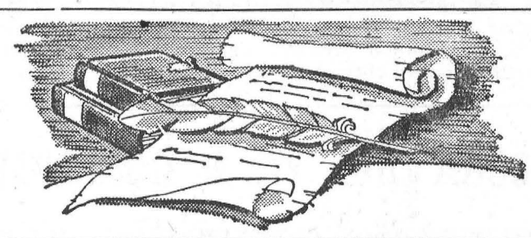

30 years ago

April 25, 1940

Mr and Mrs William Allen, of Vernon, were at home to their many friends Tuesday afternoon on the occasion of their golden wedding jubilee.

* * * *

Miss Francis McAvoy, of Ottawa, visited over the weekend with her parents, Mr and Mrs Jas. McAvoy.

* * * *

A quiet military wedding took place in Quebec when Dora, elder daughter of Rev R. S. and Mrs Smith of Elma, became the bride of Lieut. H. Chicoine of the R. and 22nd Regiment.

* * * *

A number attended the farewell party on Tuesday evening in honour of Mr and Mrs Earl Droppo and family who are moving to Finch.

* * * *

The many friends of Mr Colin MacGregor are sorry to hear of his accident in which he sustained a fractured leg.

* * * *

20 years ago

April 27, 1950

A Parent-Teachers organization was organized in the Separate School on Wednesday evening. The first president is Mrs Thomas Whelan.

* * * *

Mrs John Manley was surprised on Saturday evening, April 22, when her family and grandchildren called at her home to celebrate her 84th birthday.

* * * *

A family gathering was held last Sunday at the home of Mr and Mrs Harvey Barkley near Iroquois in honour of the birthday of Mrs Barkley's mother, Mrs G. E. Earle, and also the birthday of Donald.

* * * *

Mr Archie S. Smith of Richards Landing, Ont., is spending this week visiting his sister, Mrs Wm. Shay, and Mr Shay and Mr and Mrs Edwin Shay and other friends and relatives.

* * * *

We are sorry to report that Mr Ewart Neville met with an accident with his tractor due to the seat becoming unfastened and he fell to the ground, suffering an injury to his ankle.

* * * *

Mrs Earl Mills, Avonmore, and George Beattie, Chesterville, were the lucky door prize winners at the very successful Legion bingo.

10 years ago

April 28, 1960

Mr and Mrs Foster Bowman and family were recent guests with Mr and Mrs Allan Bancroft and family, Lunenburg.

* * * *

Mr Jake Casselman, a delegate to the Legion convention, spent the weekend in Pembroke.

* * * *

The Girls' Choir of Deaconess Training School, Toronto, is scheduled to sing in Presbyterian Church, Maxville, on Friday, April 29.

* * * *

Mr Donald Casselman had an unusual viistor on Sunday in the person of a large beaver. He spent the greater part of the day in a nearby meadow.

* * * *

Miss Lana Marcellus spent a fews days with friends in Massena.

* * * *

Calf owned by Angus Smith, Colantha Mercury Sue, brings top prize at calf sale sponsored by Stormont and Dundas Holstein Clubs.

YOUR LEGISLATURE REPORT...

Last week was a short one for Ontario Legislature Members as the House adjourned on the Wednesday in order that all Members might be observers at the Municipal-Provincial Conference called to discuss all phases of Ontario's current Government and fiscal problems and plans. This Conference held at the Centre of Science and Technology should provide a very intensive study from both provincial and municipal levels of our present systems of government, taxation, welfare, planning and all other spheres of activity, and should result in much better and productive co-operation between and among all those public officials and officers charged with these responsibilities.

This was another week spent, apart from the Private Members' Hour debate on Monday and the processing of several private bills, in the Committee of Supply, this week debating the estimates of the Department of Mines. The problems of processing in Northern Ontario the minerals mined there an d of mine safety were the main topics. With respect to the former, the recently announced government policy requiring within the next few years, save in special circumstances, all minerals to be processed in Canada, was approved by all Members. And with respect to mine safety, the new Mining Act recently introduced and now before the Standing Committee updating all safety procedures and rules for the mining industry will give much scope for further debate and informed understanding of, and publicity for, the needed changes embodied in the Bill.

On the Monday the Liberal and Conservative Members from the Lake Erie area provided for the Members a dinner of Lake Erie perch to demonstrate the tastiness of the fish from their area and that there was no danger to the consumer in such food despite recent publicity. All those in attendance reported a delicious meal and no ill effects. Hopefully this gesture will aid in restoring confidence in Canadian Great Lakes fish products on the market which are all inspected and declared non-toxic and non-injurious by government (Federal) inspectors. Too often zealous and often misguided publicity on such matters has grave consequences to the people vitally interested — in this case the fishermen whose livelihood depends on their catch and sale of same to the consuming public.

Despite the shortness of the official week in the Legislature the multiplicity of committee meetings with the normal demands on Members by the constituents has kept all Members quite as busy as ever. which of course is a condition to which all in the service of the public are inured.

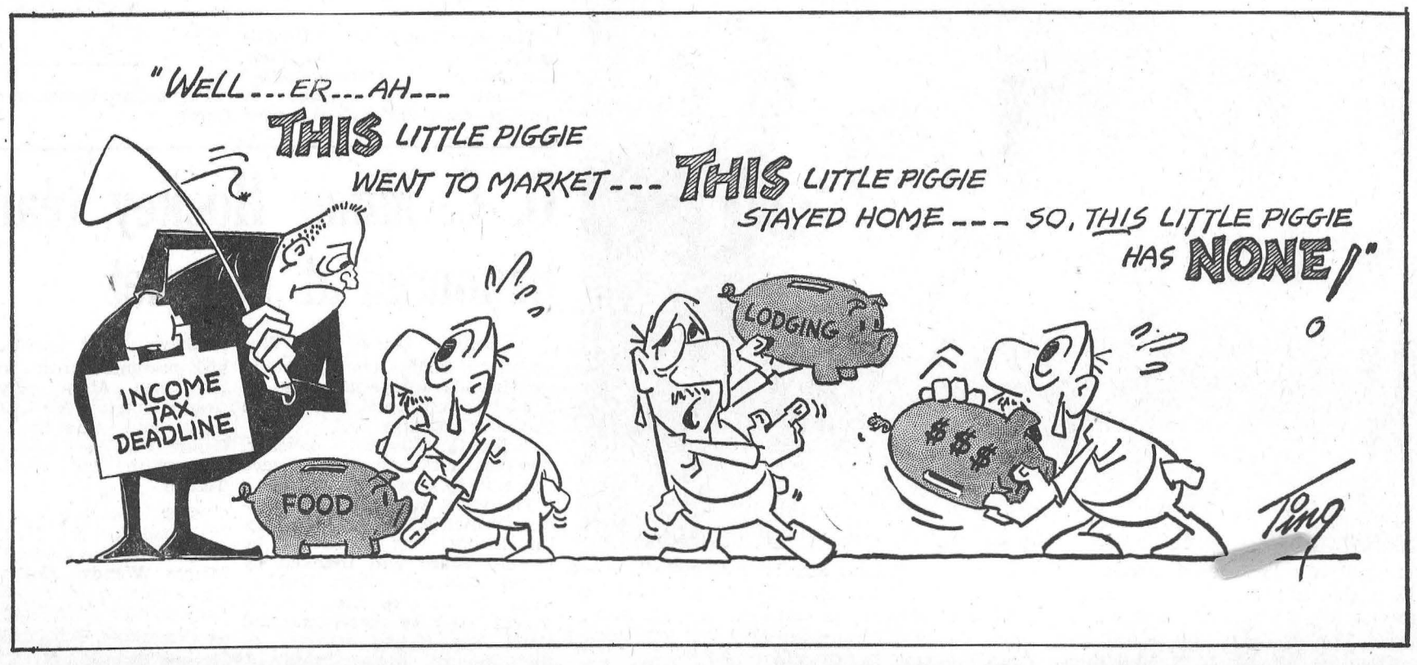

Harvey S. Montgomery

Harvey S. Montgomery, a native of the Gravel Hill district, died on April 2 in the Veterans' Pavilion, Ottawa, where he had been a patient for three weeks.

Mr Montgomery, a son of the late Daniel L. Montgomery and his wife, Catharine McDermid, was born at Gravel Hill 87 years ago last June 7. Educated at the Gravel Hill Public Schoool, the Cornwall Model School and the Peterborough Normal School, Mr Montgomery was an elementary school teacher for 41 years. During World War I he worked for a time in government offices in Ottawa.

Mr Montgomery is survived by his wife, the former Vera Beach; one son, Eldon, in British Columbia; a daughter (Dwyla), Mrs Jack Sharpe, in Quebec; three grandchildren; one sister, Mrs George A. McElheran, Avonmore, and one brother, Ernest Montgomrey.

The body rested at the chapel of Veitch-Draper Ltd., Bank St., Ottawa, where many relatives and friends called to pay their respects. The funeral service was conducted by Rev Catharine Christopher, of St. James United Church, Ottawa.

Interment was made in Chapel Memorial Gardens.

Pelicans and Pollution

The brown pelican has disappeared from many places in North America because D.D.T. poisoning causes soft-shelled eggs which break under the weight of the nesting birds.

PURCHASED BY AMERICAN CO-OPERATIVE



Memory Lane Bandmaster, Reserve All Canadian Ayrshire bull calf, 1969, bred by R. Roy Simmons, Finch, Ontario, was sold recently to Eastern Artificial Breeding Co-operative, Ithaca, N.Y.—Photo by Jim Rose.

Inuaguration OMMB Industrial Milk Plan completes system

"April 1, 1970, was a red-letter day for milk producers in Ontario", said Board Chairman G. R. McLaughlin when discussing the topic of milk price pooling in Ontario.

"April 1 marked the first time to my knowledge, a farmers' organization had taken over the marketing of a product of this magnitude on behalf of the farmers. The Ontario Milk Marketing Board will be handling $260,000,000 worth of products per year for the 23,00 milk producers." Mr McLaughlin went on to say "This industrial milk marketing scheme, in conjunction with the present Grade A milk marketing sceme, will bring efficiencies to both the farm and processor sectors of the industry that should result in benefits to the consumer. This is because present increasing costs will be absorbed through more efficient marketing for the time being.'

The scheme, as outlined in the press conference, has many benefits to the industrial milk farmers, especially over the long run, in the future development of the milk industry in Ontario. One of the major benefits of having a single marketing organization handling all milk is the strong bargaining position which the farmers will now have with processors and government in deciding their own future.

In summing up the reaction of producers to the development of this plan, Mr Orvil Guy, Vice-Chairman of the Ontario Milk Marketing Board, stated "On the Whole, I would say that the industrial producers are glad that the Board is now marketing their milk."

Frank K. Johnston

The death occurred on Tuesday, April 21, of Mr Frank K. Johnston of Escondido, Calif., after a lengthy illness. He was in his 80th year.

Mr Johnston was born at Chesterville. He was the son of the late Mr and Mrs Creighton Johnston and spent his early years as a pioneer in Saskatchewan. His first wife, the former Alice Johnston, predeceased him some 25 years ago. He later married Rose Allison, daughter of the late Mr and Mrs W. P. Allison, of Morrisburg.

Besides his wife, Mr Johnston leaves four daughters, Mrs John Cole (Grace), Mrs Wm. Hale (Jean, Mrs D. Brown (Ethel), and Mrs M. Woessmer (Joan). There are three grandsons and one great grandson. All reside in California.

Funeral arrangements were not complete at press time.

BIG-EXCITING-COLOURFUL

MODERN LIVING SHOW

Sponsored by the OTTAWA JAYCEES

Monday May 4 to Sunday, May 10
LANSDOWNE PARK — OTTAWA

FREE FASHION SHOWS,
FILMS, STAGE SHOWS

Demonstrations and Displays for everyone
Homes, cottages, Camping, Travel, Music, Decor, All-terrain Vehicles — FUN FOR ALL!

4 to 10:30 pm weekdays, 1 to 10:30 pm Sat., 1 to 9 pm Sun.
Admission $1.00. Children up to 12 free with adults.

Newington U.C.W. meets at Gallinger home

The April meting of the United Church Women, Newington, was held at the home of Mrs C. Gallinger. The meeting was opened by the repeating of the Purpose and words of welcome by the president, Mrs Kenneth Russell. Mrs Elizabeth Beaudette was in charge of the devotional period, the theme being "We Are The Light."

Mrs William Pettit, Citizenship and Social Action Convenor. had as her programme the article from the Observer "How to do Something for People Who'll never join the United Church."

The minutes of the last meeting were read by the secretary and the roll call was answered by a shower of Get Well Cards. There were 19 present. Thank You Notes were read by the Corrsponding Secretary, Mrs G. Hollister, from Mrs John Grandaw and Mrs Laura Otto.

The president announced that Summer School at MacDonald College would be held August 18, 19, and 20.

Report of the Kitchen Committee was given by Mrs Glenn Hollister and Mrs Elizabeth Beaudette who also gave the treasurer's report.

It was decided to send a donation to the Indian Hospital on the Caughnawaga Reserve.

The meeting closed with the benediction and a work period followed. Part of the church silverware was cleaned and the Social Committee made plans for the catering of a wedding on April 25.

A delicous lunch was served by the hostess assisted by some of the members. Mrs Ellis Fickes thanked Mrs Gallinger for her kind hospitality.

Dunbar

Supper guests at McMillan home

Mr and Mrs Jack Derve of Ardock and Mr Willie Merkley of Chesterville were supper guests of Mr and Mrs Cecil McMillan on Wednesday.

Mrs Keith McMillan accompanied by Mr and Mrs Charlie Flegg of Winchester Springs, spent Thursday with Mr and Mrs Cyril Wiseman and family of Cornwall.

Sympathy of the community is extended to Mr Terry Helmer and family in the recent death of his father, Mr Reg. Helmer.

Mr and Mrs Clair Shaw and Carolyn of Cardinal, visited with Mr Hubert Shaw on Tuesday evening.

Mr and Mrs Hugh Stewart and family were dinner guests on Sunday with Mr and Mrs Earl Stewart and family of Morewood.

Miss Rhonda Pemberton of Elma, spent Euesday evening with Miss Lorna Stewart.

Mr and Mrs Ralph Barkley accompanied by Mr and Mrs Willis Paul and family of Chesterville, visited on Sunday with Mr and Mrs Jim Barkley of Kanata.

Art and Amy
DAYKIN
PHOTOGRAPHY
WEDDINGS
FAMILY GROUPS
CHILDREN
Phone Osgoode
826-2567
Osgoode - Ontario
26tf

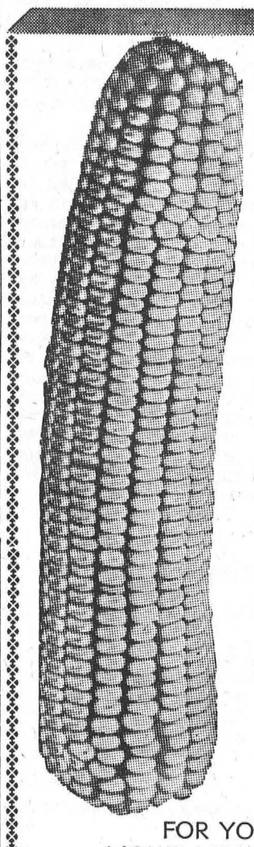

ATTENTION!
CORN
GROWERS

AQUA
AMMONIA
AVAILABLE

FOR YOUR SUPPLEMENTAL
LIQUID NITROGENT REQUIREMENTS
Call
CHESTERVILLE DISTRICT
CO-OPERATIVE INC.
CHESTERVILLE: 448-2377 FINCH: 984-2450



SPECIALS

1968 FORD TORINO—Fully equipped, vinyl top. Lic. 93691E. Was $2,695.00, for $2,595.00
1968 CHRYSLER NEWPORT CUSTOM — Fully equipped, vinyl top. Lic. 35436A. Was $2,875.00, for $2,695.00
1967 OLDSMOBILE—4-door, HT, fully equipped. Lic. 951-90E. Was $2,545.00, for $2,345.00
1966 BEAUMONT — Convertible, Super Sport. Lic. 85017A. Was $1,695.00, for $1,595.00

A. & R.
GREGOIRE AUTO LTD.
Embrun: 443-2885/42 — Ottawa: 237-0870
EMBRUN — ONTARIO

To have your
BACON and HAM
SMOKED
leave at
EARL'S MEATS
CHESTERVILLE
One Week Delivery
31tf

FARM SEED
We have a fair supply of GRASS SEED now in stock. Please place your order as soon as possible.
Fulton Bros. Ltd.
CHESTERVILLE
33-2

WOOD'S
MINI-BIKES
WE HAVE FOUR MODELS TO CHOOSE FROM

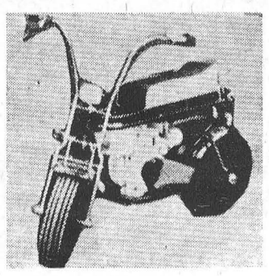

$169.95
$189.95
$209.95
$229.95
4-CYCLE ENGINE

Bogart Motor Sales Ltd.
PHONE 448-2488 CHESTERVILLE

IMMUNIZATION CLINICS

The St. Lawrence and Ottawa Valleys Health Unit will hold monthly clinics for infants and pre-school children as below:

* THESE CLINICS ARE TO BE HELD EVERY MONTH EXCEPT AUGUST *

Day of Each Month	Town	Place	Hours
1st Tuesday	Winchester	Town Clerk's Office	10.30-11.30
	Chesterville	Town Clerk's Office	1.30-2.30
2nd Tuesday	Cornwall	Trinity Church Hall	2.00-3.30
3rd Tuesday	Maxville	Community Hall	2.30-3.30
4th Tuesday	Finch	Community Hall	10.30-11.30
	* * *		
1st Wednesday	Iroquois	Civic Centre	2.30-3.30
	* * *		
3rd Thursday	Cornwall	Nativity Church Hall	2.00-3.30
	* * *		

ADDITIONAL CLINICS WILL BE HELD AS BELOW

May, June, July, September, October, November

1st Thursday	Lancaster	Public Library	10.00-11.00
	Apple Hill	Legion Hall	1.00-2.00
	Martintown	Public School	2.30-3.30
2nd Thursday	St. Andrews	Church Hall	1.30-2.00
4th Tuesday	Moose Creek	Community Hall	1.30-2.30
1st Wednesday	Brinston	Memorial Hall	1.15-2.00

MOTHERS: WHY NOT CLIP THIS OUT?

PAINT
MANY LINES AT
Half Price



ALL REGULAR LINES IN STOCK
TINTING — NO CHARGE
WALLPAPER
MILLER'S HARDWARE
AVONMORE ONTARIO

N.S.-L.S. Champions

Osnabruck Centre



Osnabruck Centre Angels won the N.S.-S.L. Junior championship by downing the Glen Walter Flyers 7-4. Team members are, front row, left: Bernie Disotell, John McCann, Dale Swerdfeger, Harvey Lalonde, Eric Campbell, Brian Rombough and Stan Swerdfeger (coach). Middle row: Keith Swerdfeger, Jim Donnelly, Lyle Swerdfeger, Brian Gallinger, David Bancroft, David Collins, Danny Beaudette, Barry Ezard and Paul Hunter. Back row: Dick Collins, Roger Zeran (trainer), Dale McIntyre, Doug Warner and Roger Wells.—Photo by McNabb.

N.D.D.H.S.

High School News

The Senior Band, under the direction of Mr N. St. Louis, took part in the Ottawa Music Festival on Saturday. They tied with Ottawa Technical School for a "B" mark. Bell High School received top mark of B plus. Canton High School, of Canton, N.Y., were marked C plus.

On Saturday evening a dance was held in Metcalfe Community Centre in aid of the Senior Band's Travel Fund. Music was provided by Frank Morgan's Orchestra. A good crowd and a good time were reported. At time of writing the amount of money realized was not known.

The Senior Band will leave by bus on Tuesday, April 28th for the Spring Tour to London and Windsor. They will play several concerts, visit different schools and see some of the attractions of Southern Ontario. They will be accompanied by Mrs M. Mattson, Mr F. Blair, Mr and Mrs T. H. Gamble and Mr St Louis.

Plans are under way now for a Bake Sale at the school on Thursday, to add a few more dollars to the Band's Travel Fund.

On Saturday, April 25th the Junior Band directed by Mr F. Blair will take part in the Ottawa Music Fetsival.

Friday, April 24th is Professional Development Day. Plans have been made for all teachers to meet in the various secondary schools in Cornwall with their subject groups for a programme which should be of benefit to all. Mrs M. Fetterly and Mr B. Robinson, the Professional Development representatives of the North Dundas District High School Teacher's Federation Branch have been working on this Day for several weeks.

Memorial Hospital annual reveals yea r of growth

Staggering facts and figures presented at the Annual Meeting of the Winchester District Memorial Hospital last week indicated not only the importance of the hospital to the community but the tremendous progress it has made over the years.

Administrator H. P. Stel pointed out that the hospital in 1969 admitted 3528 patients, that days of care totalled 43,162, that salaries and wages for the more than 200 employees had jumped up and over the $1,000,00 mark.

In 1969 alone 327,920 pounds of laundry were handled, 174,213 meals were served; there were 625,256 laboratory units of work; 9,659 X-ray examinations to give some idea of the enormous hospital services. Last year 1,385 operations were performed and the average length of stay for medical and surgical patients had been reduced from 13.5 to 12.4. The paid hours of work in 1969 totalled 423,009.

In presenting the financial statement treasurer, John Hatcher and Mr Stel explained that the net deficit for the year of $35,-920.98 was accumulated after depreciation allowance on building and equipment of more than $90,000. Total operating revenue at year's end stood at $1,493,557,-46. On the balance sheet the plant fund including investments and allowing for depreciation stood at $2,507,943.72.

Board chairman, Stanley Hicks of Metcalfe, who presided at the meeting, delivered an impressive 'state of the hospital' address. In it he outlined hospital progress through the 0's pointing out that the per diem rate had increased to $39.40 from $18.60 ten years ago. He emphasized the greater responsibility of the board of governors, 'The final responsibility for every condition in the hospital', and referred to the current years as an era of 'consolidation and surveys' following the construction periods.

Over the past year he reviewed the hospital's success in again gaining accreditation for another three years, the assessment by the College of Physicians and Surgeons and the OHA and the recent Hospital Commissions' survey on the adequecy of existing facilities.

Referring to the future he briefly explained the introduction of global budgets, the proposed introduction of the metric system, financial incentives and more expansion. 'We must be alive to the community's expectations' he concluded.

Other reports at the meeting were as follows: Medical Board, Dr. Houze; Director of Nursing, Mrs Audrey Pollock in the absence of Miss Legris; Hospital Auxiliary, Mrs MacGregor; Property Committee, W. C MacDonald.

Reports for the management, public relations and by-laws committees were given by Reg. Workman.

Mr Workman presented the new by-laws to the meeting which had been previously ratified by the board. The by-laws were approved and will now be forwarded to Toronto and the Lieutenant Governor's signature. Several changes were made in the by-laws in an attempt to up-date them and to keep them in line with OHSC prototype by-laws. Chief among the changes is a reduction in the board governors from 24 to 18 elected members.

For outstanding service to the hospital former chairman, Howard E. Biccum was presented with a past president's pin by Mr Workman.

Goldfield

Spending few days visiting at Barrie

Mrs Evert Termeer and daughters Misses Rita and Jean Termeer are spending a few days visiting Mr and Mrs Bert Grasmeyer, the former's parents, who are celebrating their fiftieth wedding anniversary at their home in Barrie, Ontario.

Mr and Mrs John D. Dunbar attended the funeral of the late Mrs Colin Hay held in St. Paul's Presbyterian Church in Winchester on Friday afternoon.

Rt. Worshipful Brother Deputy Grand Lecturer Rev. William W. McI. Craig attended the annual meeting of the Grand Orange Lodge of Ontario East in Brockville on April 17th and 18. Rev. Craig was guest speaker of the Divine Service in the First Presbyterian Church on Saturday for all branches of the Order. His subject was "If God Be For Us, Who Can Be Against Us."

Mr and Mrs D. A. Gillies attended the farewell party in honour of Mr and Mrs Harold Cameron, held on Saturday night.

Misses Margeurite and Aileen MacLean, Mrs Hector Gillies, Mr Donald Gillies and Mr and Mrs D. A. Gillies attended the funeral of the late Mrs Harold H. Ouderkiark held in St. Luke's Presbyterian Church on Monday afternoon. Rev W. W. McI Craig conducted the service.

Mr and Mrs Thomas Mallet visited Mr and Mrs Arthur Merkley, recently. ....

At Finch-

Over 60 girls take part in Achievement Day

The Stormont County 4-H Homemaking Club Achievement Day was held on Saturday afternoon, April 18, in Finch Community Hall. Club members and leaders used "Separates for Summer" as the theme for their afternoon programme. Mrs Heather Butt, Home Economist for Stormont, Dundas and Glengarry, very capably acted as coordinator of the activities.

Club exhibits were set up by club members from Avonmore 1 and Northfield. Bonnie Henderson, Avonmore, commented on "Good Quality in Cotton Separates." The commentator for Northfield's exhibit "Mix and Match" was Jane Fisher.

4-H members from Finch participated in a skit "The Correct Fit". Members participating were Margaret MacLean, Charlene Hanna, Debbie Godard, Maria Vingerhoeds and Donna Moran.

A Fashion Review displaying clothes made by the girls was a highlight of the afternoon's activities. Three clubs tok part in the "Review", Cornwall Centre, Ingleside West and Avonmore 2.

The programme included a Fashion Show presented by Avonmore 1 and Northfield Clubs, followed by a fashion parade by the Finch Club.

Miss Donna Hepburn, visiting Home Economist from Lanark County, made interesting comments on different facets of the 4-H Homemaking Club Acvtivities and expressed apreciation on being invited to the Achievement Day.

Miss Heather Butt presented Provincial Honours to Beverley Clark, RR 2, Cornwall. Beverley received the awards for completing twelve projects in her club.

Receiving County Awards were Earla Campbell, Finch; Debbie Godard, Berwick and Linda Ferguson, Finch.

The programme came to an end with each members, who completed her 4-H project, receiving certificates of achievement and spoons. These awards were presented by Mrs Butt and the 4-H Leaders.

WANT ADS PULL

Why Pay More FOR A HEARING AID

Because we have no salesman's commission to pay, we can save you $100.00 on top quality, name brand hearing aids.

Interested? Come in or phone 774-2606 for an appointment.

SUMMERS' HEARING AID CENTRE
WINCHESTER, ONTARIO

NICK BEEHLER
Electrical Contractor
Electric Heating, Farm Wiring and Commercial
— Phone 984-2877 —
BERWICK, ONTARIO
4tf-69

HALLMAN SILOS
3 TYPES
• Regular corrugated stave
• Thick corrugated stave
• Poured concrete with 6" wall.
HALLMAN SILOS LTD.
Last Year's Prices
PLUS A 5% DISCOUNT FOR THE MONTH OF APRIL
HOUGH BROS.
— PHONE 984-2622 —
Finch Ontario

NOTICE
C. Hill an independent consultant registered under "Winchester Management Consultants," offers his services to the public.
FARM ACCOUNTING — TAX CONSULTANT
CANADA PENSION — COMPENSATION
UNEMPLOYMENT INSURANCE
MONTHLY BOOKKEEPING
FRENCH ACCOUNTANT BY APPOINTMENT
Call Collect 774-2439
OR WRITE BOX 518, WINCHESTER, ONT.
27tf

PLANNING A SALE?
If there's a sale in your future, let experience guide you.
For further information contact:
GORDON ROSS
AUCTIONEER
Ph. 537-2289, Ingleside
25tf

TRY OUR PIZZA
— also —
FLAVOR-CRISP CHICKEN
Country Kitchen Restaurant
PHONE 774-2417 WINCHESTER

LAWN AND GARDEN SUPPLIES
10-6-4 Turf Special — The ideal fertilizer for your lawn — that does not burn.
Vigoro—For plants, shrubs, etc.
Lawn Seed—The No. 1 lawn mixture. Also Timothy and Alsike mixture.
Wild Bird Seed — Sunflower Seed.
* SEED OATS * SEED CORN
* SMALL SEEDS * FERTILIZER
CLEMENT FEED & FARM SUPPLIES LTD.
Phone 448-2161 Chesterville

GORDON McINTOSH
Sales Service
— PHONE 987-2923 —
CRYSLER ONTARIO

Your Security . . . Our First Responsibility
Hough Insurance Agency
If it's Insurance we have it
PHONE 448-2854 CHESTERVILLE, ONT.

ANNOUNCEMENT
Smith Bros. Monuments
(ESTABLISHED 1882)
are pleased to announce the appointment of
FRED L. STEVENS
as district sales representative.
Hummell Street
Tel. 448-2846 Chesterville, Ont.
33-4

CHARTERED ACCOUNTANTS
LICENSED TRUSTEES IN BANKRUPTCY
MacLEOD, COMRIE & COMPANY
338 SECOND ST. WEST, CORNWALL WE 2-3613
SHOPPING CENTRE, MORRISBURG KI 3-2935

JUTRAS
* BARN CLEANERS
* MANURE STACKERS
* WATER BOWLS
* All BARN EQUIPMENT
* SUPERIOR SILOS
* BULK COOLERS
Sales and Service
WM. WAMMES
OSGOODE — ONTARIO
— Phone 826-2394 —
33-5

$AVE MONEY It's Easy
Instal FLINTKOTE VINYL ASBESTOS FLOOR TILE the PEEL and STICK Way
Beautiful — Distinctive — Long-lasting
READY TO USE—with factory applied adhesive.
EASY INSTALLATION — peel off the backing paper and stick the tile in place.
FAST INSTALLATION — lay a 7' x 9' floor in one to two hours.
USE ANYWHERE — in home or cottage; over concrete or over wood.
NO CLEANUP PROBLEMS — use the room while you tile the floor.
Sixe Choice Colours Now in Stock
Size 12" x 12" at 29c each
ALWAYS A BUY AT A PAL YARD
H. S. LANNIN LTD.
LUMBER AND BUILDING SUPPLIES
BUILDING CONTRACTORS
Quarter Century Year of Service
Phone 774-2637 Winchester, Ont.

PLAN YOUR Tile Drainage Needs NOW!
We have the experience and equipment to handle your drainage needs.
EQUIPMENT:
2 Trenchers
Bulldozer and Forklift
Blinding Plow
Wagons
Auger Backfiller
5,000,000 feet and
8 years of experience
J. VANDEN BOSCH & SON
448-2396 CHESTERVILLE, ONT. 448-2359
25tf

FRED S. COONS
INSURANCE
Phone 448-2398 Chesterville
HOME — BUSINESS — AUTOMOBILE
FARM — LIFE

INCOME TAX PROBLEMS?
LET
HARVEY & SHEPPARD REG'D.
WINCHESTER — ONTARIO
HELP YOU
Competent bookkeeping and tax service throughout the year.
No Phoney Contracts — No Advance Payments
No High Pressure Salesmen
Call 774-2738 Collect
Office Hours 8.30 a.m. - 5.30 p.m., Monday through Saturday
Evening Appointments If You Desire

the store for Brides
Voque
502 Montreal Road
Cornwall

Stewart MacRae, Avonmore honoured on retirement

On the occasion of his retirement, Mr Stewart MacRae, for 22 years identifed with the feed business, was honoured by associates and many friends at a party held last Wednesday night in the auditorium of the Roxmore Public School.

The party was arranged and organized by the Cornwall and District Co-operative, with branches at Eamers Corners and Avonmore.

Mr MacRae has worked for a series of employers during the years. These have included E. M. Miller, Ronald Allison, Howard Kirk, Hubert Delaney and the Cornwall District Co-operative.

Chairman of the evening's program was John Malone, manager of the Co-Op. Mr Malone read an address, attesting to Mr MacRae's integrity and his devotion to duty over the years. In recognition of these many years of service, Mark Hart, local manager of the Avonmore Branch, presented Mr MacRae with abeautiful leather covered easy chair. On behalf of the employees, C. Welford made a second presentation while D. D. Cameron on behalf of the many assembled friends, presented Mr MacRae with a purse.

Mrs Donald Welford presented Mrs MacRae with a beautiful arrangement of flowers.

Mr and Mrs MacRae expressed their deep appreciation to the Cornwall District Co-operative, the employees and their many friends for the many remembrances and good wishes.

The evening was spent playing euchre. Winners included: Ladies 1st, Mrs James Flanagan; 2nd, Mrs John A. Blair; consolation, Mrs Sinclair Feek; Gents 1st, Hector MacRae; 2nd, Douglas Robertson and consolation, C. Rielly.

Mrs Fraser MaRae was winner of the door prize.

A delicious lunch was served by the ladies.

St. James United Avonmore holds Thankoffering

The Easter thankoffering meeting of St. James United Church, Avonmore, was held in conjunction with the monthly meeting. Eighteen members and 38 visitors were in attendance.

Guests were present from the UCW, Lunenburg, the UCW of Newington, members of the Monkland Unit and Rev. and Mrs L. M. Ferguson, Chesterville.

Mrs Elmer Park was in charge of the worship service which was based on the theme "Everybody's Cross". Hymns sung were "When I Survey the Wondrous Cross" and "In the Cross of Christ I Glory", the scripture reading was taken from St. Luke's gospel, chapter nine, verses 23 to 27. Mrs F. . Eligh lead in a short prayer. Mrs Malwyn Watkins was organist for the service.

The guest speaker was welcomed by Mrs Clair Markell, the president. Rev. Henry Funge introduced the speakers for the evening, Rev. and Mrs Ferguson of Chesterville. Their subject was "The Feet of Christ".

A short business meeting was held. Lunch was served during the social hour that followed.

Compasses point to magnetic, not astronomic, north. These two compass directions coincide in the Thunder Bay, Ontario, region.

Ladies' Night euchres held at Dunbar

On April 13 there were 17 tables, the winners were: Ladies 1st, Wilda McMillan; Ladies 2nd, Doris Durnhill, Morrisburg; Men's 1st, Floyd Young; men's 2nd, Mrs Marion Elliott. Lila Helmer, Winchester, won the door prize.

On April there were 17 tables, the winners were: Ladies 1st, Barabara Merkley, Morewood; Ladies 2nd, Marion Eliott; men's 1st, Ray Casselman; men's 2nd, Charlie Flegg, Winchester Spgs. Mr Henry Parker, Chesterville, won the door prize.

Hyndman

Supper guests at Hyndman

Mrs Allan Grant, Mr Gorman Alkerton, of Prescott, had supper on Tuesday with Mrs Robert Grant.

Mrs Hubert Robinson visited Mr and Mrs Ralph Dillabough of Heckston Monday evening.

Mr and Mrs Tommy Francis, Brockville, and Mrs Orval Baker, Iroquois, spent Saturday with Mr and Mrs George Francis.

Mr and Mrs Giroux moved into part of Mr and Mrs Carl Grant's house last week.

4-H members dicuss status of dairying

The second meeting of the Strathmore 4-H Calf Club was held at the farm of Mr Oran Montgomery on April 14. The president, Craig Rombough, opened the meeting with the 4-H Pledge and Phyllis Colbran, the secretary, read the minutes of the March meeting.

The members split into groups and the club leaders, Stewart and Clare Crawford, reviewed the parts of a cow and points of livestock judging. The members then proceeded to judge a class of Holstein cattle. For the rest of the meeting Bruce Ward, the assistant agricultural representative, discussed the "Status of Dairying in Ontario" with the aid of the new 4-H manuals.

The meeting was adjourned by the president and lunch was served. Sandra Bilmer thanked Mr Montgomery for the use of the barn and facilities for the meeting.

Record ads bring results.

Visitors at the Lattimore home Sunday afternoon were Mr and Mrs Hilton Giles of Carleton Place, Mrs Robert Grant and daughters, Mrs Cecil Canning and Mrs Rozzie Rennick, Mrs Lawrence Wallace and Pam of Hyndman.

Mr and Mrs Ernest Somerville, Groveton, visited Mr and Mrs Cecil Somerville one evening last week.

Mr Dwain Brown of Ogdensburg, U.S.A., spent the weekend with his uncle and aunt, Mr and Mrs Archie Brown.

Mr and Mrs Dale Robinson of Haliburton were overnight visitors on Friday of Mr and Mrs Hubert Robinson.

WANT ADS PULL

King FILL UP Says
WE'RE HEATING OIL SPECIALISTS AND DO SHOUT OUT, FOR WE'VE THE KNOWLEDGE- WHAT IT'S ALL ABOUT
FOR BETTER OIL SERVICE CALL
S. G. BLACK FUELS LTD.
— Phone 774-2109 —
WNCHESTER — ONT.

Sweet as the Thought...
Flowers
FOR MOTHER'S DAY



For FRESH-CUT FLOWERS, PLANTS, ETC., AND THOSE MOTHER'S DAY GIFTS THAT ARE TREASURED ALL YEAR, Visit Durant's Flowers and Gifts

DURANT'S
FLOWERS & GIFTS
— Phone 448-2060 —
CHESTERVILLE ONTARIO

MOVIES
NOW SHOWING

Thurs., Fri., Sat. April 30 May 1-2

"LIVE A LITTLE, LOVE A LITTLE"
Starrngi Elvis Presley and Michele Carey.

"THE MAN WITH X-RAY EYES"
Starring Ray Milland. True Colour.

Mon., Tues., Wed. May 4-5-6

"IF"
True Colour. Starring Malcolm McDowell. A provocative story from a boy's boarding school.
Admittance restricted to persons 18 years of age or over.

The WINCHESTER

THE YOUNG "IN" LOOK DEMANDS "NOW" SHOES

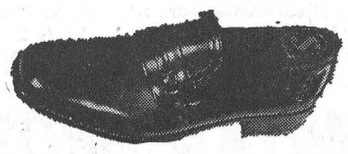

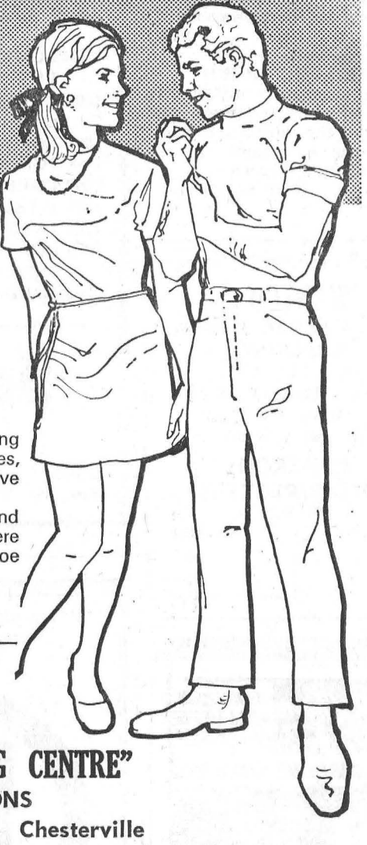

Sunbeam knows the language of today's young men and speaks to them with refreshing styles, that compliment their young, distinctive fashions.
For the latest styles, smartest colours, and newest leather effects young men everywhere choose Sunbeam. There's a Sunbeam shoe for every scene.
SUNBEAM
STYLED FOR YOUNG MEN
SEE A COMPLETE SELECTION AT
"YOUR COMMUNITY SHOPPING CENTRE"
A. T. DAVID AND SONS
Phone 448-2370 Chesterville

ACADIAN PRICE NOW $185 LESS.



All models! 2-doors and 4-doors! Sixes and V8s!

Your Pontiac dealer's small car gives your budget an extra break!

This is the news that buyers of smaller cars have been waiting for. Now you can order both the coupe and four-door sedan models, equipped with either a six or V8, at a $185.00* price reduction.
All these models will be equipped with the conventional inside rearview mirror. The day/night mirror, bias-belted tires, cigarette lighter and seat belt retractors, which were standard equipment, are now available as extra cost options.
So don't wait. There's never been a better time to see your Acadian-Pontiac dealer.
*Price reduction based on Manufacturer's Suggested Retail Prices which include Federal Sales Tax.

Acadian Now at a new lower price at your Pontiac dealer's.
See your local authorized Acadian-Pontiac-Buick dealer
WERT'S GARAGE LIMITED
MAIN STREET CRYSLER, ONT.

BOYD'S COMPARE Boyd's

1969 FORD
Galaxie '500'. 2-door, hardtop, fastback, '8'. Fully equipped. No. 1026.
$2,595.

1969 PLYMOUTH
Fury I. Sedan, '8', automatic and radio.
No. 7254A
$2,795.

1969 FORD
Galaxie '500'. 2-dor, hardtop, fastback, '8', fully equipped.
No. 1027
$2,595.

1969 PLYMOUTH
Fury I. 2-door, '8', automatic.
No. 7227A
$2,195.

1968 CHEVROLET
Impala. 2-door, hardtop, 8', fully equipped.
No. 1032
$2,195.

1968 CHEVROLET
Malibu. 4-door, hardtop, 8', fully equipped, vinyl top. No. 1037.
$2,295.

1968 CHEVROLET
Bel-Air. Sedan, '8', automatic, radio.
No. 1038
$1,895.

1968 PLYMOUTH
Fury II. 2-door, hardtop, 8', fully equipped, vinyl top.
No. 1040
$2,095.

1968 PLYMOUTH
Fury I. Sedan, '6', automatic, radio, power steering.
No. 1043
$1,695.

1967 CHRYSLER
Newport. Sedan, '8', fully equipped.
No. 7248A
$1,695.

1967 BUICK
Le Sabre. 4-door, hardtop, 8', fully equipped.
No. 1029
$1,695.

1967 CHEVROLET
Impala. 4-door, hardtop, '8', fully equipped.
No. 1030
$1,695.

1968 DODGE
Van. '6', standard transmission.
No. 1042
$1,495.

1966 FARGO
½-ton pickup. Long, wide box.
No. 7214A
$1,350.

1965 PLYMOUTH
Savoy Wagon. '8', automatic, radio, power steering.
No. 1002A
$595.

THINKING OF A NEW CAR?
BOYD'S WON'T BE UNDERSOLD
BOYD'S
AUTHORIZED CHRYSLER, PLYMOUTH, FARGO TRUCK DEALER
W. J. L. BOYD & SONS LIMITED
Phone 774-2520 OPEN EVENINGS UNTIL 9.00 P.M. Winchester

AUCTION SALES

AUCTION SALE
of
FARM MACHINERY
I will offer for sale by Public Auction on
South ½ Lot 2, Con. 3, Township of Russell, 4 Miles South of Russell Village
on
SATURDAY, MAY 9, 1970
at 1 p.m.

1968 Massey-Ferguson Tractor, 165 Dieselmatic, like new, with Heavy Duty Loader; 4-furrow Trip Beam Plow; Massey '33' Tractor; Weed Sprayer; Fertilizer Spreader; New Holland Baler, 1 year old, baled only 3,800 bales; International Rake with Parallel Bar; New Holland Mower-Conditioner; Springtooth Harrows; Oliver Discs; Hammermill; Roller; 2 Hay Wagons; Chain Harrows; Spreadmaster Manure Spreader; 30' Enclosed Hay Elevator; 40' Tube Type Hay Elevator; Corn Blower; Tractor Chains; Patz Stable Cleaner, 3 years old, with 287' of Chain; Bulk Feed Tank and Auger; 3,000 Bales of Hay; 16' Hay Feeder; Many Other Articles.

TERMS — CASH
Except Tractor, 1½ Cash, Balance 30 days.
CECIL M. ARUTHNOT AND SON, Prop.,
Morewood, Ont.
M. Zeron, Auctioneer, Iroquois, Ont. 34-2

AUCTION SALE
of
FARM MACHINERY AND HOUSEHOLD FURNITURE
The undersigned will offer for sale by Public Auction on the premises
5th Concession, Osnabruck 2½ Miles West of North Lunenburg
2½ Miles North-East of Osnabruck Centre
on
SATURDAY, MAY 2, 1970
Starting at 1 p.m.

Fiat 411R Tractor, 1,600 hrs.; 2-furrow Cockshutt Plow, trip beam, 3-pt. hitch; Set Tractor Chains; 2 Rear-mounted Snow Buckets for 3-pt. hitch; Tractor Umbrella; Bolens Garden Tiller; M-H Double 14 Disc; 14-run John Deere Grain Drill; Cockshutt 27-tooth 3-section rag Harrow; 3-drum Land Roller; Set Sloop Sleighs; Set Drag Harrows; Cutter; McC-D Side Rake; 200 Lbs. Grass Seed; 75 Fence Posts; 3 Electric Fencers; 2 Ladders; Quantity Lumber; Hog Box; 75' 1-inch Rope; Set Beam Scales; Chore Boy Pump and Motor, and Piping for 22 Cows; Beatty Litter Carrier Bucket and Carriage; Deep or Shallow Well Pressure Pump and Tank; 12 Beatty Water Buckets; 50' Plastic Pipe; 2 Wire Gates; 20 Rods Used 8-strand Wire; Water Tank; 4 Cords Wood; 3-quarter Bed, Spring, Mattress and Wash Stand; 3-quarter Bed, Spring, Mattress, Dresser and Wash Stand; 3 Rocking Chairs; Pictures; Single Mattress; 3 Lamps; Double Bed, Spring, Mattress, Dresser and Wash Stand; 10 Odd Chairs; 2 Coal Oil Lamps; 2 China Wash Sets; Cream Separator; Churn; Butter Bowl; Butter Print; Large Pressure Cooker; 8-gal. Milk Can; 4-gal. Milk Can; Round Table; High Chair; Chesterfield & 2 Chairs; Coleman Oil Burner; 200-gal. Oil Tank; Morris Chair; Findlay Meteor Cook Stove, wood or coal; Kitchen Table and 6 Chairs; Antique Couch; Large Kitchen Cupboard; 2 Electric Toasters; 2 Electric Tea Kettles; 2 Electric Irons; 2 Electric Plug-in Water Heaters; Dishes; Pots; Sealers; Shovels; Forks; Chains; Post Hammer; Crowbars; Garden Tools; Vise; Many Other Articles.

TERMS—CASH
ARTHUR MOKE, Prop.
Northfield Station.
Gordon Ross, Auctioneer, Phone 537-2289, Ingleside. 33-1

AUCTION SALE
of
LIVESTOCK
The undersigned will offer for sale by Public Auction on the premises
Lot 16, Con. 4, Winchester Twp. Half Mile West of Village of Chesterville
on
SATURDAY, MAY 2, 1970
Starting at 1.30 p.m.

44 Head of Choice Cattle, consisting of: 28 Milch Cows, 18 are fresh, 10 are springing; 8 Choice Yearlings; 5 Heifer Calves; 2 Bull Calves; 1 Breeding Bull, rising 2 years; 14 8-gal. Cans. The Milk Quota of 5,840 lbs. will be sold, so many pounds to each cow.

TERMS — CASH
Or Certiifed Cheques
MELVIN HUMMEL, Prop.
H. D. Tupper, Auctioneer. 33-1

MORTGAGE SALE
of
FARM PROPERTY
to be held at 1.00 p.m. on
SATURDAY, MAY 16, 1970
On the Premises Herein Advertised

The undersigned will by virtue of the Power of Sale contained in a certain Mortgage which will be produced at the time of sale, offer for sale by Public Auction a 242-acre Farm, with approximately 214 cultivated, located Part of Lots 28 and 29, Concession 2, Township of Roxborough, County of Stormont.

Located thereon is stated to be a frame house with hydro and oil furnace, frame barn and silo. Also, a second frame house covered with insul siding, frame barn. A third set of buildings exist but not used for several years.

The property will be offered for sale by Public Auction subject to a reserve bid.

TERMS

Twenty-five (25%) per-cent of the purchase money to be paid in cash, that is ten (10%) per-cent of purchase price at time of sale and a further fifteen (15%) per-cent within thirty (30) days thereof, the balance to be secured under an amortized sales agreement not exceeding twenty (20) years with interest at eight and three-quarters (8¾%) per-cent per annum.

CHATTELS: 1 (one) Stable Cleaner, Beatty, Model E, complete with 242 ft. of Chain, 18 ft. Steel Elevator, 4 point support and 3 h.p. Electric Motor.

To be sold AFTER sale of land. TERMS on sale of Chattels: CASH.

For further particulars and conditions of sale apply to:
Farm Credit Corporation, 2323 Yonge Street, Toronto 12, Ontario.
Murray Blair, Auctioneer, Avonmore, Ont., Phone 346-2159. 35-3

AUCTION SALE
of
LIVESTOCK, FARM MACHINERY
Lot 30, Con. 9, Cambridge Twp., on Boundary Road between Embrun and St. Albert and 3 Miles North of Crysler, Ont.
SATURDAY, MAY 2, 1970
Commencing at 1 p.m.

Livestock: 43 Head of Registered, Purebred Holstein Cattle, consisting of 23 P.B. Milking Cows, graded Good and Good Plus; 10 2-year-old Heifers, bred, some open; 10 P.B. 1year-old Heifer Calves. All off artificial breeding for 23 years. 5,515 pound Milk Quota to be sold with Cattle. Farm Implements: IHC Seeder, on rubber, 16 drills; Cockshutt Mower, 2-pt. hitch; Drag Harrows; Grain Roller; Hammer Mill with p.t.o.; 616 New Holland Harvester; Dion Blower with Pipes; 2 Self-loading Wagons; Farm-Ease Manure Spreader; Star Cooler, 8 Cans Cap.; Sprayer, Atomizer Nozzle, Piston Pump; 12 8-gal. Cans; 2 Surge Single Units; Patz Silo Unloader, complete; Snow Blower; Cow Clippers; Cattle Dehorner; 2 Wagons, on rubber; Large Cement Culvert; N-H Baler, with Thrower; Corn Silage; Steel Tank.

TERMS
Strictly Cash and/or Certified Cheque
ERNEST BRUNET, Prop.,
Crysler, Ont.
Auctioneers: Leo Menard, Del. Spratt, Regent Menard, Embrun, Ont., Phone 443-2884. 33-1

In Canada, the first forest fire law was passed by the Province of Nova Scotia in 1761.

12TH ANNUAL AUCTION SALE
of
NUMEROUS ARTICLES
The Sale will be held at
Chesterville Fairgrounds Building
on
SATURDAY, MAY 9, 1970
Starting at 1.00 p.m.

Chairs; Tables; Dishes; Beds; TVs; Lawn Mowers; Washing Machines; Radios; Small Appliances; Tools; Bicycles; Chesterfields; Clocks; Many, Many, Other Articles.

Sponsored by CHESTERVILLE ROTARY CLUB
In Aid of Community Centre 34-2

CARD OF THANKS
I wish to thank Doctors Duane and Howard Justus, the nurses and staff on the first floor of Winchester Memorial Hospital, Rev L. M. Ferguson, Rev D. L. Gordon and everyone who visited me and sent me cards and treats while I was a patient there. My sincere appreciation to all.

Ralph Riddell. 33

CARD OF THANKS
George, Scott and John, husband and sons of the late Patricia Merkley, wish to express their sincere thanks and appreciation to all our friends who sent sympathy cards, floral tributes or memorial donations to the Canadian Cancer Society following our recent bereavement. 33-1

CARD OF THANKS
I wish to express my sincere thanks to my relatives and friends for the cards and visits while I was a patient in the Grace Hospital, Ottawa.

Rose St. Pierre. 33-1

CARD OF THANKS
I would like to express by sincere thanks to my friends, neighbours and relatives for their flowers, cards and calls while I was a patient in Winchester Hospital. Special thanks to Dr H. Justus, nurses on first floor, also Father Collins and visiting clergy.

Ethel LaPierre. 33

IN MEMORIAM
McMILLAN—In loving memory of a dear father, Lloyd McMillan, who passed away March 9, 1967, and dear sister, Mrs Ray Hoy (Fern), who passed away April 23, 1960.
Loving memories never die
As years roll on and days pass by,
Deep in our hearts a memory is kept
Of ones we loved and will never forget.

Always remembered by Hubert and Beryl Servage and family. 33-1

CARD OF THANKS
May I express my sincere appreciation to the kind friends who brightened my stay in hospital with visits, cards, flowers and treats and to Dr H. Justus and the 1st floor nursing staff for their excellent care.

Colin MacGregor. 33-1

CARD OF THANKS
We wish to express our sincere thanks to our many friends, relatives and neighbours for their many acts of love and sympathy, floral tributes, cards and donations to the Heart Fund during our recent loss of husband and father, Reg. Helmer. Your kindness will be remembered forever.

Mrs Reg. Helmer, Jack and family, Terry and family. 33-1

CARD OF THANKS
I wish to express my sincere thanks to my relatives, frieinds and neighbours for their cards, flowers, treats and visits while I was a patient in Winchester Memorial Hospital. Special thanks to Dr H. W. Justus, Rev and Mrs Earle Eaton and other clergy, nurses and staff on first floor.

Lorne Marcellus. 33-1

Red pine is sometimes called Norway pine.

AT THE CHURCHES

CHESTERVILLE - MOREWOOD UNITED CHURCH OF CANADA
Minister: Rev L. M. Ferguson
SUNDAY, MAY 3, 1970
Morewood United
9.30 a.m.: Morning Worship
Sunday School
Trinity United, Chesterville
11.00 a.m.: Morning Worship.
Sunday School.
Everyone Welcome

CHESTERVILLE PENTECOSTAL CHURCH
Albert and Ralph Sts.
Rev W. Lanctot, Minister
SUNDAY, MAY 3, 1970
We invite you to attend services in Pentecostal Church every Sunday.
9.45 a.m.: Sunday School
11.00 a.m.: Morning Worship
7.30 p.m.: Evening Service
Everyone Welcome
June 70

UNITED CHURCH OF CANADA
AVONMORE - FINCH PASTORAL CHARGE
Rev H. A. Funge, Minister
SUNDAY, MAY 3, 1970
Avonmore: 9.30 a.m.
Finch: 11.00 a.m.
Dec., 1970

EMMANUEL BAPTIST CHURCH
NEWINGTON
David L. Smith, Pastor
SUNDAY, MAY 3, 1970
Services will be held at the Newington Baptist Church.
9.00 a.m.: Sunday School
10.00 a.m.: Morning Worship
Everyone Welcome
Aug. 70

PRESBYTERIAN CHURCH
Dunbar - Chesterville - Morewood
E. Earle Eaton, B.A., B.D., Minister
SUNDAY, MAY 3, 1970
Chesterville: 9.55 a.m. Worship; 10.50 a.m.: Junior Church
11.00: Sunday School.
Morewood, 11.15 a.m.: Worship, Junior Church and Sunday School.
Dunbar, 2.00 p.m.: Worship, Junior Church and Sunday School.

THE ANGLICAN CHURCH CHURCH OF THE HOLY TRINITY
The Rev G. T. Churchill, Rector
SUNDAY, MAY 3, 1970
9.30 a.m.: Mattins
Masonic Lodge No. 320 will attend.

UNITED CHURCH OF CANADA
Williamsburg — Colquhoun
Rev D. L. Gordon, Minister
SUNDAY, MAY 3, 1970
9.45 a.m. Elma
11.00 a.m.: Williamsburg
2.00 p.m.: Colquhoun
All Made Welcome
Dec. 70

NEWINGTON WESLEYAN METHODIST CHURCH
Rev W. D. Mack
SUNDAY, MAY 3, 1970
Sunday School: 10 a.m.
Morning Worship: 11 a.m.
Evening Worship: 7.30 p.m.
Bible Study: Tuesday, 8 p.m.
Oct 70

PRESBYTERIAN CHURCH
Rev Wm. W. McI. Craig, M.A.
SUNDAY, MAY 3, 1970
Knox, Crysler: 9.45 a.m.
St. Luke's, Finch: 11.00 a.m.
Everyone Welcome

TOP DOLLAR
ALLOWED ON YOUR TRADE-IN

Trade Now for That New Car or A-1 Used Model

Full Line of FORD and MERCURY PRODUCTS
* On-the-Spot Financing *
Open Evenings Until 9.00 p.m.

S. G. WELLS & SONS LTD.
— Phone 537-2287 —
INGLESIDE ONT.

WANTED
CARS AND TRUCKS FOR WRECKING
Will Pick Up
3 Miles East of Finch 1½ Miles North on Boundary Road
CAMERON AUTO WRECKERS
— PHONE —
984-2279 346-5584
36-4

Meet the FOX...
NORTH AMERICA'S BEST-SELLING TRAIL BIKE
* **Nine models to choose from.**
* **Single and two - speed clutches.**
* **2½- to 4-h.p. engines.**
* **Five models equipped to license.**
* **Priced from $199.00.**
CARL - DON EQUIPMENT LTD.
Chesterville 448-2166
Mountain 989-2049

For SERVICE, QUALITY and PRICE
SEE THESE CARS
NOW
A Bigger Sale Than Ever
2 1969 CHEV. IMPALAS—2-dr., HT, vinyl roof, PS, PB, radio, V8, 327 motor. 39763A.
1968 CHEV. IMPALA CUSTOM—2-dr., HT, V8, AT, PS, PB, radio. Lic. 50317.
1968 DODGE MONACO—HT, V8, AT, PS, PB, radio. L86996.
1968 PONTIAC LAURENTIAN—4-dr., V8, AT, PS, radio. 5446.
1968 FORD CUSTOM 500—4-dr., V8, AT, PS, PB, radio. 452481.
1969 CHEV. BEL-AIR—4-dr., V8, AT, PS, radio. 624920.
1965 CHEVELLE — Convertible, V8, 327, PS, radio. 40307A.
1966 PONTIAC PARISIENNE—2-dr., HT, V8, AT, PS, PB, radio. 44721A.
1965 FORD CUSTOM 500—4-dr., V8, AT, PS, PB, radio. 42264A.
McMILLAN BROS.
CARL AND LEON
NEW AND USED CAR SALES
LEON: Res., 448-2767 PHONES: Business, 448-2146 CARL: Res., 448-2002

E. F. NEVILLE & SONS
FINCH — ONT.
Crushed Gravel
PIT RUN
Sand
TOP SOIL
Truck and Backhoe Rental
- Phone 984-2491 -
33tf

Spring Deals Are On NOW!
KONGSKILE 10' CULTIVATORS, Reg. $385.00 .... now $300.00
KONGSKILDE 11½' CULTIVATORS, Reg. $485.: now $385.00
WIKOMI 3-PT. CEMENT MIXER, Reg. $425. ..... now $365.00
USED PLANTERS
JOHN DEERE, 4-row $550.00
JOHN DEERE, 2-row, 3-pt. $375.00
LATE-MODEL USED TRACTORS
B414D, Overhauled $2,050.00
B414G, with Loader $2,150.00
COCKSHUTT 550 GAS, Power Steering $1,550.00
JOHN DERE 2010G, PS $2,750.00
IH 504D, Loader $3,450.00
IH 504D, Loader $3,300.00
IH 706G $5,750.00
CASE 430G $1,250.00
FORD 4000D, Cab $3,350.00
* SEE THE NEW 724 TRACTOR NOW IN STOCK
* SPECIAL DEALS ON 624 TRACTORS
NO INTEREST ON TRACTOR DEALS UNTIL NOV. 1, 1970
CARL-DON EQUIPMENT LTD.
MOUNTAIN 989-2049 CHESTERVILLE 448-2166



SPRING TIME IS PAINTING TIME
with
BENJAMIN MOORE PAINT
SPECIAL
White Enamel $5.95 gal.
SPECIAL
Grey for Barns, Fences, Garage: $5.95 gal.
ALL OTHER PAINTS
Floor, Semi-gloss and Enamel
20% off
* * * *
BONUS BUYS
Wieners .... 2 lbs., 99c
Bacon .... loose, lb., 79c
Lettuce—Large heads Fresh, 2 ..... 49c
Easy-off Window Spray Can 65c
Easy-off Glass Liquid Cleaner ..... bottle, 45c
BUY 2, GET 1 FREE
ON THE FOLLOWING ITEMS:
Ideal Cream Corn 19 oz., 3 ..... 45c
Westinghouse Bulbs 40, 60 or 100, 3: 69c
Zip Dog Food 3 cans 35c
Easy-off All-Purpose Cleaner with Ammonia 32 oz., 3 ..... 89c
GROCERY LAFLAMME'S
KING STREET
— Phone 448-2822 —

Prices effective until closing, Saturday, May 2.
We reserve the right to limit quantities.
IGA
ONLY IGA GIVES YOU REBELLION DISCOUNT PRICES
AND FREE GIFTS with GOLD BOND STAMPS
LEAN, FROZEN, PORK LOIN — 3 to 4 lbs. avg. —
RIB END **ROAST 49c LB.**
Lean, Frozen, 3-4 lbs. avg., Tenderloin End Pork Loin Roast ..... lb., 57c
Economy Pack, 6 to 8
Centre Loin Pork Chops ..... lb., 79c
Lean, Fresh, Picnic Style, 5-6 lbs. avg.
Pork Shoulder Roast ..... lb., 47c
Lean, Fresh, 5-6 lbs. avg.
Pork Butt Roast ..... b., 57c
Imported Frozen Steer Beef, Lean, Boneless Chuck Roast ..... lb., 69c
Fresh, Grade 'A' — 3-4 lbs. avg. Frying Chickens ..... lb., 39c
Butt or Shoulder — Economy Pack, 6-8
Pork Steaks ..... lb., 69c
Economy Pack, 10 to 12
Holiday Farm Beef Patties ..... lb., 69c
Legrade
Skinless Wieners: 1-lb. vac pac, 53c
Davern Sliced
Side Bacon ..... 1-lb. vac pac, 79c
CALIFORNIA FRESH STRAWBERRIES ..... quart box, 59c
Israeli Jaffa Oranges ..... doz. 123's, 69c
South African Black Barlinka Grapes ..... lb., 49c
Can. Fcy. Ont. Top Valu Controlled Atmos. McIntosh Apples ..... 5-lb. cello, 69c
Golden Yellow Large Labelled Bananas ..... lb., 17c
Mexican No. 1 Vine Ripened Tomatoes ..... 2-lb. pkg., 59c
U.S. No. 1 Iceberg Lettuce .... size 24's, each, 25c
Florida No. 1 Fresh Corn on Cob ..... 5 for 69c
Can. No. 1 N.B. Table Potatoes ..... 10-lb. bag, 49c
Scotian Gold Vitaminized APPLE JUICE 3 48-oz. tins: 89c
Farm House Frozen APPLE PIES 3 24-oz. pies: $1
Clark's Fancy TOMATO JUICE 8 19-oz. tins: $1
Niblets Fancy Kernel Corn ..... 5 12-oz. tins, $1
Tomato or Vegetable Top Valu Soups .... 10 10-oz. tins, $1
Top Valu Choice Cream Corn ..... 6 1-oz. tins, $1
Hi-Top Blue Detergent ..... 5-lb. bag, 89c
Top Valu Liquid Bleach ..... 128-oz. ctr., 59c
Bick's Assorted Relishes ..... 4 2-oz. jars, $1
CHESTERVILLE ONTARIO **FULTON BROS. LIMITED** Phones: Supermarket 448-2345 Appliance Store 448-2195

BUYING? SELLING? RENTING? HIRING? GO CLASSIFIED

CLASSIFIED ADVERTISING RATES

FOR SALE, FOR RENT, HELP WANTED, ETC., MARRIAGE, ENGAGEMENT and COMING EVENTS, **15 cents a line, counting 5 words to a line, minimum $1.00 first insertion. Subsequent insertions at 10c a line, with a 70c minimum.** CARDS FOR THANKS, **15 cents per 5-word line, minimum $1.00.** IN MEMORIAMS, **$1.00 plus 40c for each 4 line verse.**

FOR SALE—Baled hay at 20c a bale.—Write Box 3428B, c/o The Chesterville Record. 34-2

FOR SALE — Champlain barley, suitable for seed.—Apply Carl Smith, Chesterville, Ont., Phone 448-2316. 33-1

FOR SALE — Timothy seed, 20c lb.—Apply to A. Lalonde, RR1, Winchester, Phone 448-2426. 34

FOR SALE—Timothy seed, recleaned.—Apply to John Beehler, Phone 987-5363. 35

FOR SALE — 20 milk cows and quota.—Apply to Edwin Montgomery, Finch, Ont., Phone 984-2237. 33

FOR SALE — Dark brown 5-year-old gelding pony.—Apply to Earle McMillan, RR1, Chesterville, Phone 448-2723. 33

FOR SALE — Baled hay and straw, also quantity of red clover seed.—Phone 987-5378. 33-1

FOR SALE—1966 Plymouth 2-door hardtop, power steering, V8. —Phone 448-2830. 34

FOR SALE — Long white wedding gown with train, size 15, worn once; lady's silk dress, size 16; boy's jacket, size 12; pair boy's pants, size 6.—Phone 774-5350. 33-2

FOR SALE — 14-foot plywood mould boat, steering wheel, windshield, controls, 20-h.p. Mercury motor.—Apply to Martin P. Derks, RR2, Chesterville, Phone 448-2562. 33

FOR YOUR CLEANING needs, shampoo rugs in your home, good variety of used vacuums, just call 537-2598 collect or write L. Bissell, Box 37, Ingleside. 31tf

TYPEWRITERS

USED

UNDERWOOD
Noiseless
Golden Touch, Electric

SMITH-CORONA
Skywriter, Portable

NEW PORTABLES

OLYMPIA
Splendid 33
$82.50

BROTHER
Profile 707, with Tab
$95.00

OLIVETTI UNDERWOOD
(Lettera 31)
$79.50

BROTHER
Charger 875
$74.50

OLYMPIA
Monica
$119.95

ADDING MACHINES
OLIVETTI
New
$149.50

SMITH-CORONA
Figurematic, Used
$65.00

TYPEWRITER
SALES — RENTALS
REPAIRS

The Chesterville Record
— Phone 448-2144 —

FOR SALE — Gray mare, 4 years old, quiet; little pigs. — Apply to Bill Sanderson, Newington. 33-1

FOR SALE — Massey-Ferguson disc, double 16, on rubber tires, used 2 years, like new, or will exchange for dry cattle or heifers.— Phone 774-5408. 33-1

FOR SALE — 26" boy's bicycle; car trailer; chesterfield and chair. All in very good condition. —Phone 448-2873. 34-2

FOR SALE — Three-bedroom bungalow, 2-car garage in Village of Chesterville. Full basement, laundry tub, forced air oil heating. New house, priced reasonably.—Phone 448-2986. 33

FOR SALE — Chesterville. bungalow; built to CMHC standards. 3 bedrooms, 4-pce. bath, tile floors, plenty of cupboard and closet space, full basement. $90 per month, P.I.T.—Floyd Fisher, Real Estate Broker, Morrisburg, 543-2044. 33tf

LOT FOR SALE — Vacant lot on King Street at the corner of Ralph Street in Chesterville Village, formerly known as the "Baldry" property. Cash offers will be received until Ma y 9, 1970, by Cass & Cass, Chesterville, Ont., for Mrs Stanley Coughler. 32-2

FOR SALE — 1967 Ford Galaxie 500, 390, V8 engine, auto., 2-door, hardtop, power steering, power brakes, radio.—Phone 984-2034. 34

FOR SALE — Wikomi fertilizer spreader, p.t.o. driven, bolts to draw bar with extra hopper extension; will handle all grains and seeds for broadcasting. Has only spread 3 tons of fertilizer, just like new. Reason for selling: will not fit my type of tractor. Price one-third off; cost $130 new.—Phone 448-3197. 34

FOR SALE — 1962 International Travel-All Truck, fair condition, good motor, $450.00.—Apply to Claude Cousineau, Morewood, Phone 448-2233. 32tf

FOR SALE — House trailer, 18', all modern facilities, excellent condition, used one season.—Apply to Jay Bender, Finch, Phone 984-2712. 33-2

FOR SALE — Star cooler, 10-can, spray type, in good condition; 3 one-year-old serviceable Holstein bulls.—Apply to Bill Van Gurp, RR3, Chesterville, Phone 448-2551. 33-2

ARTICLES WANTED — Antiques, corner — and flat too — wall cupboards, washstands, chests of drawers, clocks, all kinds of coal-oil lamps, clear and coloured glass, wash sets, round diningroom tables and round glass china cabinets. — Please write Lawrence Shaver, Box 218, Long Sault, Ont., or Phone 534-2047. 50tf

ANTIQUES WANTED—Old glass; coloured pieces, any style, clear pattern glass and old china. Wooden ware: butter bowls, prints, pine corner and flat cupboards, small pine washstands, sinks, chests, desks, tables, cobblers' benches settees, spice and coffee mills. Old brass: candlesticks, kettles, mirrors, picture frames, vases. Old iron: pots, coffee grinders, etc. Oil lamps: fancy table oil lamps, hanging oil lamps, wall oil lamps. No matter how large or small, give us a call. If you wish to sell or just want a free appraisal write or call.— Gordon and Doris McDonald, The Castor Shop, Box 138, Phone 445-5229, Russell. June 30, 70

FOR SALE — Herta barley from registered seed.—Apply to Arthur Thom, Phone 774-2104. 33-1

FOR SALE — Strawberry plants, Senator Dunlop, $3.50 per 100.— Apply to Bert Whittaker, Chesterville, Phone 448-2624. 34-2

FOR SALE OR EXCHANGE — 1961 Plymouth, slant 6, will sell or exchange for cattle, etc. — Phone 448-2712. 33

FOR SALE — 1963 four-door Chevy II station wagon, 6, automatic, new brakes, paint and battery. Would consider trade for boat.—Phone 448-3314. 33-1

FOR SALE — Recleaned timothy seed.—Apply to Murray Manley, RR1, Berwick, Ont., Phone 984-2647. 33-2

FOR SALE — Service age registered bulls by Rockman and President from dams up to 17,600 lbs. of milk.—Apply to Hector Courville, RR1, Berwick, Ont., Phone 984-2048. 33-2

FOR SALE — Several 8-gallon milk cans; milk strainer; one double unit Universal milking machine complete with rubbers; all in good condition.—Apply to Hector Gillies, Finch, Phone 984-2252. 33

FOR SALE — Three bedroom house in Finch village, bathroom, livingroom, diningroom, oil furnace. Terms can be arranged.— Phone 984-2469. 33

MONEY! MONEY! MONEY! You can earn a lot of it selling beautiful Avon cosmetics. Hours to suit you. Local customers. And it's fun. Call quickly, collect, 345-0363, or write Mrs J. Park, 1 Paardeburg Place, Kingston, Ontario. 33-1

FOR SALE — Beatty wringer washer, deluxe square tub, lint filter and pump, used only a short time, perfect condition.— Phone 448-2706. 33

WANTED
DEAD OR ALIVE

I WILL PICK UP YOUR DEAD CATTLE FOR THE BEST PRICES

24-hr. Service! Call Collect
GERARD HEBERT
Phone 987-5364, Crysler, or 448-2612, Chesterville
Licence No. 179-C-69
21tf

FOR SALE — Broadloom and carpeting, priced from only $4.95 sq. yd. and up. Guaranteed wall to wall installation. Discount on large jobs. — Apply to City Carpets, 332 Pitt St., Cornwall, Phone 932-5105. 35

FOR SALE — 1969 Ski-Doo and cutter; 1960 Chevrolet needs transmission; 1960 Isetta; 15-foot sail boat.—Phone 448-2970. 33

FOR SALE — Government inspected sides of beef, 63c lb.; sides of pork, 43c lb. Cut and wrapped for freezer. — Earl's Meats, Phone 448-2324, Chesterville. 30tf

FOR SALE — Used bicycles.— 2 28", boy's and girls; 2 26", boy's and girl's; 1 20", girl's; 1 18", girl's; good condition. Prices from $10 to $20.—Apply to Dwight Droppo, Phone 448-2930, Chesterville. 34

FOR SALE — Soybean seed, variety: Altona.—Apply to John Van Dongen, Morewood, Ont., Phone 448-2716. 33-2

FOR SALE—Farm machinery reduction: Wishing to reduce our stock to a minimum, we offer exceptional buys on the following farm implements: New machines: 29-tooth and 34-tooth Danish cultivators; 2-3-furrow Cockshutt plows; heavy duty 7' grader blade; 3/5 cu. ft. ditch scraper; 2 Lely tedder and rake combinations; 84' of bale handlers; 36' George White closed elevator; Schultz 150 bu. spreader. The above machines will carry a 15% reduction from list prices. Slightly used machines at bargain prices: Ford 3000 tractor and corn picker, used one season; Nuffield tractor with cab, used 1 year; 2 grain boxes and wagons with 8-ply tires; chain harrows; Papec forage blower; 1 Golden Arrow weed sprayer with 26' dry boom; Whitmore hammer mill with transport and p.t.o. Used machines, priced to sell: Cockshutt 62T baler; Cockshutt 350 baler; International 45 baler; several good used mowers; used Cockshutt 4-bar rake; used Kewannee 10' transport discs; used plows; Papec forage harvester with pick-up; versatile self-propelled swather, 10' header; Case long table forage blower; Ferguson portable engine with clutch and belt pulley; one walker stooker.—Apply to Ewart S. Carkner, Winchester, Ont., Phone 774-5204. 33-3

Vice & Craig Ltd.
FUNERAL HOMES
METCALFE, WINCHESTER AND CHESTERVILLE
774-2120
one convenient phone number serves all three locations
Ambulance Service
17tf

FUR STORAGE

Drop us a card or call for pick-up and storage of your furs. Repairs at reasonable rates. Delivery service as required.

SAUNDERS FUR STORAGE
75 John Street
BROCKVILLE
— Phone 342-2225 —
33-4

APRIL USED CAR SALE

1967 Galaxie—2-dr., HT, 390, 2V, auto, radio. Class A-1 car. 19A3707.

1967 Ford Custom—4-door, sedan, V8, auto., radio. As clean as new. No. 103-A3824.

1966 Fairlane 500 — 2-door, HT, V8, auto., radio. No. 118A3906.

1966 Custom—4-door sedan, V8, auto., radio, one owner, low mileage. No. 70B-4011.

1965 Envoy — 4-door sedan, real good condition. No. 40A3606.

1964 Custom—4-door sedan, V8, auto., radio. Perfect vehicle. No. 57A2803.

1963 Dodge—4-door sedan, 6 cyl., auto., top shape. No. 79B3915.

1962 Falcon—4-door sedan, 6 cyl., auto., fully reconditioned.

BOURGIE - LEPAGE AUTOMOBILES
FORD DEALERS
Centre Town
EMBRUN — ONT.
— 443-2942 —
— Ottawa 236-4989 —

WANTED — Girl's bicycle, 16" or 20".—Contact Kenneth Carruthers, Phone 448-2123. 33-1

WANTED FOR PASTURE — Grazers, good pasture and plenty of water.—Phone 346-5566. 33

WANTED TO RENT — Cottage within 40 mile radius of Winchester; safe swimming for children essential.—Phone 774-2414. 34-2

WANTED TO BUY — Second-hand house trailer, furnished, for $1,000 or less, or farm in Stormont County reasonably priced. —Apply in writing to Box T-254, c/o The Chesterville Record, Chesterville, Ontario. 34

WANTED — Cars and trucks for wrecking. Will pick up. — For further information Phone 984-2279. 27tf

WANTED — Old cars and trucks for wrecking. Will pay for the latest models.—Apply to S. Lachapelle, RR1, Finch, Phone 984-2573. 34-4

NOTICE—H. W. Algate, Optometrist, wishes to announce opening of new office in Community Hall, Chesterville. Telephone 448-2807, P. J. Gilroy's, by appointment only. 36-4

CUSTOM SLAUGHTERING—We will pick up and slaughter your beef and pork, cut, wrap and freeze. — Earl's Meats, Phone 448-2324, Chesterville. 22tf

NEED ONE COPY — Our copier will turn it out in one minute or less for 50c. Need copies of special letters, invoices, licences, etc., then come in and let the new 3M copier do the job. Quantity copies at special rates. — The "Record" Office, Phone 448-2144, Chesterville. 30tf

FOR RENT — Very comfortable one-bedroom modern apartment in Ingleside, carpeting, electrically heated, newly decorated. — Apply to Kenneth Hanna, Finch, Ont., Phone 984-2904. 33-2

BUY DIRECT FROM PRODUCER — Specializing in Hereford and Aberdeen steer beef. Roasts, steaks, stew, hamburg, cut and wrapped for your freezer. Sides: 65c lb.; hinds: 73c lb.; fronts: 56 lb. — Bill Marcellus, Chesterville 448-2538, Winchester 774-2005. 1tf

HEIFER PASTURE—Room left for 12.—Apply to H. McCorriston, Berwick, Ont., Phone 984-2839. 33-1

BUSINESS OPPORTUNITY — Store, stock and equipment for sale, a going concern. Attractive proposition for right party. Owner has other interests.—Write, in strict confidence, to Box 4600C, c/o Chesterville Record. 33tf

SPARE TIME INCOME—Refilling and collecting money from new type high-quality coin-operated dispensers in your area. No selling. To qualify you must have car, references, $600 to $2,900 cash. Seven to twelve hours weekly can net excellent monthly income. More full time. For personal interview write Canapenn Distributing Ltd., Dept. A, 160 Bay t., Suite 205, Toronto 1, Ontario. Include phone number. 33

TRACTORS
If you are interested in trading your tractor, call us for free estimate and better price for your used one.
Four models on display:
770 - 880 - 990 - 1200
WE SERVICE WHAT WE SELL
LEO LAUZON
DAVID BROWN DEALER
Alexandria 525-1937
51tf

EQUIPMENT RENTALS — Air compressors, 'dozers, sand, gravel, building heaters, house moving.—Sullivan Bros., Phone 448-2660, Chesterville. 16tf

CUSTOM WORK — For your corn planting, discing, anyhydrous ammonia application and spraying contact Martin P. Derks, RR2, Chesterville, Phone 448-2562. 33

SULLIVAN BROS.
General Contractors

* CRUSHED CEMENTING GRAVEL
* CRUSHED ROAD GRAVEL
* PIT RUN
* SAND
* TOP SOIL

— Phone 448-2660 —
CHESTERVILLE

FOR SALE — A number of used televisions in good working order. These are trade-ins on General Electric colour and black and white ests, which are on sale at new reduced prices. Stop in and look them over.—Fulton Bros. Limited, Radio, TV and Appliances, Sales and Service, Chesterville, Phone 448-2195. 33-1

PASTURE FOR HEIFERS — Fertilized pasture with or without bull, May 23 to November 1; yearlings, $16; 2-year-olds or over, $18. All cattle to be at owner's risk. Salt will be supplied.—Contact Sterling Wert, Newington, Ont., Phone 984-2669 (Finch). 33-2

SAVE MONEY — Nearly New Toggery has a full line of seasonal wear at all times. Customers are invited to come, see and save. Infants to adults, boys and girls; dresses, long and short for special occasions. Hours 10 a.m. to 5 p.m., closed Wednesday p.m. —Muriel Rennison, Caleb St., Winchester. 7tf69

ATTENTION, FARMERS
You will receive the best prices for your dead, sick and disabled cows and horses. We have no collectors. You deal directly with us. You have added benefits of the monies usually paid to collectors. 24-hour service, 7 days a week.— Call collect to Herb Loucks, Winchester 774-5256, or Guy Machabee, Crysler, 987-2818. Collector's Licence No. 182C69, Receiving Plant Number St. Albert 134RP-69. 20tf

WANTED — Bulk tank, must be in perfect condition. — Contact J. D. Bouthoorn, RR1, Finch, Phone 448-2702. 33-1

WANTED
Distributor for This Area!
Company requires responsible man or woman to refill snack vending machines with national brand products. Investment required of $1,500 to $3,000.
Can net right person income of $800 per month or more.
Applicant must be honest, energetic, have serviceable car and be able to devote 8 to 10 hours weekly. **Routes established.** No selling. More info provided if your letter contains details on self. When writing, please include phone number.
Suite 2000, Place de Ville
Ottawa 4, Ontario, Canada
33-1

Trees take in carbon dioxide and give off oxygen.

WANTED

Chesterville Recreation Committee will accept applications for the position of Lifeguard and Swimming Instructors for Chesterville Park Pool for the coming Summer season. Applicants must be qualified.

Forward aplpications to Mrs Lloyd Cameron, Secretary, Chesterville Recreation Committee, Chesterville, Ont.
34-2

WANTED

PIPELAYERS — LABOURERS — FOREMEN
TRUCK DRIVERS
LOADER OPERATORS
Familiar with Sewer Construction
Job in Chestervile
SUATAC CONSTRUCTION
448-3322
33-1

NATIONAL FIRM REQUIRES A
LOCAL AGENT
An Established Retail Business Preferred
Please Enquire to Box 510
THE CHESTERVILLE RECORD
For Further Details

APPLIANCE
SELL-OUT

1 1969 11 Cu. Ft. REFRIGERATOR
2 1969 30" RANGES
1 1969 WRINGER WASHER
3 HOOVER SPIN DRYERS
2 KELVINATOR WASHERS

All At COST to Clear

MILLER'S HARDWARE
AVONMORE **ONTARIO**

COMING EVENTS

50TH ANNIVERSARY

Mr and Mrs Charles E. Blair, Moose Creek, will be at home to their friends and relatives on the occasion of their 50th wedding anniversary, Tuesday, May 12, 1970, from 2-4 and 7-9 p.m. 34-2

RECEPTION

Reception in honour of Mr and Mrs Rheal Brabant (nee Claire Landry) will be held in the Crysler Pavillion on Saturday, May 2. Everybody welcome. Lunch served. 33-1

O.E.S. TEA

Signet Chapter No. 272, Finch, Ont., will hold a Spring tea on Saturday, May 2, in the Community Hall, Finch, from 3.00 - 5.00 p.m. We will have a bake table with lots of goodies for sale, also a fashion show. Styles modelled will be from Mrs Betty McMillan, Kingston, Ont., Keep May 2 free and come to Finch. Admission: 75c. 33-2

RECEPTION

A reception in honour of Mr and Mrs Tony Logtens (nee Nancy Smirle) will be held on Friday, May 1, in the Finch Community Hall, Finch. Everybody welcome. Lunch will be served. 33-2

U.C.W. JOINT MEETING

A joint meeting of the Afternoon and Evening Units of the U.C.W. will be held Wednesday, May 6, at 8 p.m. Guest speaker: Mrs Douglas Hunter, of Morewood, will speak of her work with the Canadian Indians. 33-1

HEC'S Signs
TRUCK LETTERING
984-2265
2054
FINCH, ONT.

MEMORIAL SERVICE

There will be a memorial service and wreath laying at the Silver Cross Park in Cornwall in remembrance of the 25th anniversary of the liberation of Holland on May 4 at 7 p.m. The parade will assemble in front of the C.N.R. station. 33-1

CARD OF THANKS

I would like to thank Cornwall District Co-Op, the Avonmore branch employees and our friends and neighbours of the community for the party held in our honour and the lovely gifts we received. They will be long remembered.

Stewart and Donalda MacRae.
33-1

CARD OF THANKS

I wis h to extend a sincere "Thank you" to all my neighbours, relatives and friends for the flowers, gifts, cards and visits while I was a patient in Winchester Memorial Hospital. Special thanks to Drs D. W. Justus and H. W. Justus, nurses and staff on the first and second floor, also Fr. E. Danis and Fr. J. J. Collins, St. Bernard's C.W.L., Ladies' Aid and W.M.S. of St. Luke's Presbyterian Church, Finch.

Blanche Leduc.

Professional Directory

H. W. ALGATE, R.O.
OPTOMETRIST
Opens Office again in New Location for the Practice of Optometry in
CHESTERVILLE COMMUNITY HALL
THURSDAYS
BY APPOINTMENT ONLY
TELEPHONE P. J. GILROY'S
448-2807
33tf

MONUMENTS
Where You Buy the Best for Less
Satisfaction Guaranteed
No. 1 Granite Only
Cemetery Lettering
DWIGHT H. CROWDER
Williamsburg — Ontario
— Phone 535-2683 —
1 Mar 70

Clement Insurance Agency
Since 1893
GENERAL INSURANCE
Our knowledge and experience in Insurance enables us to give you a first class, prompt, efficient service.
JOHN CLEMENT
Chesterville — Ph.: 448-2598
3-4-66

MAC'S BARBERSHOP
Open Days:
Monday to Saturday
Open Evenings:
Tuesday, Thursday, Friday
Closed All Day Wednesday
Bank of Nova Scotia Building
July 70

LICENSED AUCTIONEER
I solicit your attention:
I can give you a Complete, Business-like Sale Management Service. Costs no more.
R. HAROLD BROWN
— Cornwall, R.R. 2 —
Phone 932-7925, Area Code 613
Mar '70

JACK H. BUSH
GENERAL INSURANCE AGENT
Automobile
Fire — Casualty
Farm
Mutuals
Your Independent Insurance Agent
AVONMORE and FINCH, ONT.
— June 70

HAROLD D. POAPST
Insurance & Real Estate Broker
Representative
Grenville Insurance Co.
Automobile, Fire, Casualty, Etc.
Phone Us Collect
PH. 774-2602 — WINCHESTER
Aug. '70

DELBERT HUMMEL
Licensed Auctioncer for all kinds of sales, at reasonable charge, Chesterville. **Dec. 70**

LICENSED AUCTIONEER
Will handle all kinds of Farm or Household Auctions. Guaranteed results. Reasonable rates. Write or phone for dates at my expense.
DWIGHT TUPPER
CHESTERVILLE, RR1

Moving & Hauling
We are completely equipped to look after your commercial hauling and all local and long distance moving.
Consult us for rates — our prices are reasonable.
H. A. GREER, Prop.
CHESTERVILLE — ONTARIO
Apr 70

FOR COMPLETE INSURANCE SERVICE
Fire — Casualty — Life
Phone Collect
Biccum and McIntosh Ltd.
— Phone 774-2410 —
WINCHESTER
Oct. 68

Phone
Mrs Jessie Runions
RR2, Winchester Ph.: 448-2266
for
All Lines Co-op Insurance
or
Chesterville Co-op
Dec 70

Mutual Fire Aid Association holds busy meeting

The regular bi-monthly meeting of the Stormont, Dundas and Glengarry Mutual Fire Aid Association was held in the Town Hall at Winchester on Monday, April 20.

The meeting was called to order by President, Chief John Hehir of the village of Chesterville.

Two minutes of silence was observed in memory of James Harper, a past resident of Chesterville and a former member of the Cardinal Fire Department.

Chief Frank Gannon introduced Reeve Donald Christie of Winchester and the following council members: Basil Dawley, Roy Fawcett and Walter Shadbolt, who welcomed the Association on behalf of Winchester. Reeve Christie praised the Winchester Fire Department for their activities and general fire protection in that area.

The minutes of the last meeting, held at Upper Canada Village on February 16, was read by the secretary, Chief "Gib" Raistrick of the St. Lawrence Parks Commission, which was moved for adoption by Chief Syril Ray and seconded by Chief Merton Cassey of Maxville.

A report of all committees was given in the following order: In absence of Hamilton Summers of Long Sault, Chief Raistrick reported that the co-operation of local newspapers in the three United Counties was and should be considered as part of the organization. On a motion by Chief Clifford Rombough of Newington and seconded by Syril Ray, that an expression of thanks be forwarded to the editors of such area s involved, was passed.

Under welfare, Captain C. Snider of Cornwall reported that cards and acknowledgements had been forwarded to two members in hospital.

The Sports Committee chairman, Chief Merton Cassey, reported that the annual curling bonspiel at Maxville was a real success on February 21, which showed expenditures of $137 and a balance of $38. Winning awards were presented to the following departments: 1st, Newington; 2nd, Lancaster; 3rd, Chesterville, and 4th to Maxville. He also reported a very successful day was held in Lancaster on April 4. The two officers, Merton Cassey and Norman Matherson, were praised for their efforts by Chief O'Farrell of St. Andrews.

Chief Laurent Hebert of Crysler reported on membership attendance and advised that a new Fire Chief, Robert Little, had been appointed at Williamstown.

Chief John Miller of Avonmore explained the new point system cards and how they should be observed with reference to attendance, fire drills, school attendance, dues and other items. That at the present time the St. Lawrence Parks standing was 20 points in the lead. He was thanked for his time and efforts by the president.

Captain Clarence Snider of Cornwall reported the following: That a past presidents' meeting for nomination of officers for the 1970-71 term would be held in Cornwall in May; the regular annual meeting for all members would be in Cornwall in mid-June; that Chief John Hehir, L. A. Carriere and Captain Snider had been appointed a committee in charge of all trophy awards for the 1969-70 term. Rothmans of Pall Mall Ltd. and Levitt Safety Supplies are interested in sponsoring a trophy award in the near future.

A new date, in October, has been set for the annual banquet and dance at the Royal Hotel in Cornwall. A special draw for a $100 bond will be in charge of Chief Vince O'Farrell of St. Andrews. The Ontario Fire Marshal , Mr Hurst, or the Attorney General will be invited as guest speakers with the topic being on Regional Government.

Captain Snider was thanked by the president for his activities and interest on this subject.

A lengthy discussion followed the reading of the correspondance received by the secretary from Hastings and Prince Edward Counties Mutual Fire Aid Association requesting a brief questionnaire with regards to a $1,000 deductable for volunteer firemen to the Federal Government Department of Revenue. The secretary was instructed to forward a letter to the Association concerned requesting that they contact each Fire Department in the United Counties personally.

The Ontario Fire Marshal's representative, J. R. M. Roussey, reported that the Regional fire training school would be held in the new fire station at Cornwall in October with four instructors in attendance and from some 15 departments present he received 28 applications so far. The school will accommodate 40 students. Two and one half days will be for lectures with the balance on basic training. A survey of fire departments for recommended manpower, training and equipment from the Fire Marshal's office, revealed that 77 departments throughout Ontario had been made, in which 50 have been completed.

It was moved that at least two or three meetings be held each year for all fire chiefs in the United Counties in which dates will be set up by the county co-ordinator.

Congratulations were extended on behalf of the Association to Chief Clifford Rombough and the council of Osnabruck Township for the erection of their new fire station at Newington.

Two door prizes, sponsored by the Winchester Fire Department, was won by Rene Sabourin of Alexandria on ticket No. 529374 and ticket No. 001613 was drawn by Sheldin Larocque, also of Alexandria.

Following adjournment of the meeting, lunch was served by Winchester Fire Department members, sponsored by Winchester village council. A vote of thanks, on behalf of the Mutual Aid Association, was expressed by Chief John Miller of Avonmore to the Winchester council and fire department for a very enjoyable evening.

Goldfield South

Attending convention at Guelph

Mrs Edgar MacLean is attending the Women's Institute convention in Guelph as delegate from Finch W.I.

Stormont Forestry Club met Tuesday evening at the home of the leader Mr Donald Casselman, with an excellent attendance. A film on forestry and the lumbering industry was shown. One new member joined.

Mr and Mrs R. Neville were Sunday dinner guests of Mr and Mrs Donald Casselman.

Miss Marian Casselman, of Montreal, spent a few days with Mrs John Casselman.

Nation Valley

Returns home from Cyprus

Corporal John Nottell returned to his home after spending a few months in Cyprus.

Mr and Mrs Hubert Tupper and Judy and Mr and Mrs Donald Gillard were guests on Sunda of Mr and Mrs Fred Robinson.

Mr and Mrs Richard Heaton, Brockville, were Sunday guests of Mr and Mrs Harvey Barkley.

Mr Edwin Munro returned home from Winchester Memorial Hospital on Saturday.

The sympathy of this community goes out to Mr Sheldon Ball and family in the death of Mrs Ball.

Mr and Mrs Lloyd Merkley entertained their family on the weekend.

Mr and Mrs John Vreeman and family returned home after spending a few weeks in Holland.

National Forest Week

National Forest Week is observed yearly in Canada early in May to remind people of the need for forest fire prevention and the importance of wise use of forests.

Northfield Station

Spends few weeks at Pembroke

Mrs Ross Alguire has returned home after spending the last two weeks with Mr and Mrs Victor Jackson and family in Pembroke.

Mr and Mrs Howard Loynachan and Bradley were recent visitors with Mr and Mrs Byron Renwick of Monkland.

Mr Jim Waugh is a patient in Cornwall General Hospital. All wish him a speedy recovery.

Mr and Mrs Hilliard Waldroff spent Sunday with Mr and Mrs Elzear Beaupre of Green Valley.

Mr and Mrs Robert Auger and daughter were Sunday visitors with Mrs Elizabeth Auger.

Miss Jacqueline Delorme honoured by friends

Mrs Leo Leblanc and Sandra, Northfield Station, were hostesses at a delightfully arranged bridal shower in honour of Miss Jacqueline Delorme. After reading an appropriate address by Sandra, Joan McBride and Carol Alguire presented the bride-elect with many baskets of beautiful gifts.

Miss Delorme expressed her appreciation to all neighbours present and invited them to visit her in her home in Cornwall.

The bride's book was signed by everyone and a delicious lunch was served by the hostesses.

Beds Available . . .

KINNEAR NURSING HOME

128 Marlborough St.
CORNWALL

AMBULATORY OR BED CARE PATIENTS

REGISTERED NURSE PROPRIETOR

— Phone 933-1154 —

36-4

HERE'S SWEET MUSIC FOR ALL BARGAIN HUNTERS

Swing Into Spring SALE

1966 CHEV. IMPALA
2-door, HT, Automatic Trans., radio, V8.
$1,600.00

1965 BUICK LeSABRE
4-door, Auto. Trans., Power Steering, P. Brakes, new paint job. A steal at:
$1,395.00

1967 METEOR
4-door, Automatic Transmission, radio. Sound car.
$1,850.00

1966 CHEV. IMPALA
S.S. 4 on the floor. 396 motor. Good shape
$1,650.00

1967 PONTIAC
4-door, Auto. Trans., radio. One owner car.
$1,850.00

YOU CAN'T BUY A CAR FOR ANY LESS UNLESS YOU GET LESS

ROCK BOTTOM PRICES

PHOTO COPIES AVAILABLE: 50c each

WERT'S GARAGE LIMITED

CRYSLER — 987-2179 — ONTARIO

OPEN EVERY WEEK NIGHT TIL NINE
YOUR PONTIAC-BUICK MEN:
CHARLIE BRYDGES, RICHARD WAGNER, DICK WERT and FRED SMITH

DEPARTMENT OF HIGHWAYS, ONTARIO

ONTARIO

NOTICE TO SUPPLIERS OF STRAW
(For Seeding and Mulching)
SUPPLY CONTRACT NO. (S) SA-70-1187
DISTRICT — OTTAWA

Sealed Tenders on forms supplied by the Department for the above Contract(s) will be received by the District Engineer, Department of Highways, 530 Tremblay Road, Ottawa, Ontario; until 12.00 o'Clock Noon Local Time.

TUESDAY, MAY 12, 1970

Specifications, Information to Bidders, Tenders forms and envelopes may be obtained by calling at or by mail addressed to the District Engineer at the above mentioned address. The lowest or any Tender not necessarily accepted.

DEPARTMENT OF HIGHWAYS, ONTARIO.

33-1

MR. FARMER!

COME and see us about our beggest special on New tractors we've ever had . . .

NUFFIELDS

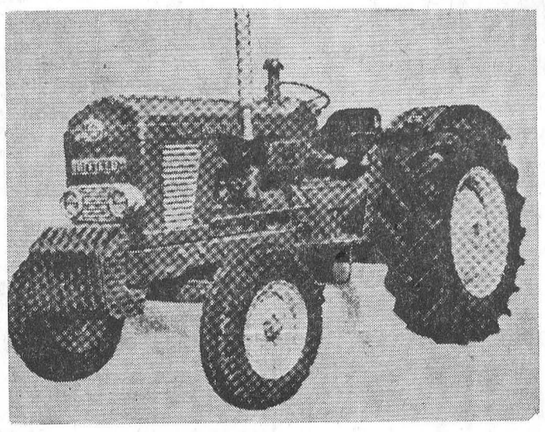

Talk to us about the only British Tractor you can buy for less than $75.00 per h.p.

Metcalfe Service Centre LIMITED

(SERVICE IS OUR MIDDLE NAME)
PH. 821-2893
HWY. 31 AT METCALFE CORNER

37-8

Firestone Factory Clearance



SIZE	Deluxe Champion		Premium '500'		Safety Champion	
	WHITEWALL	BLACKWALL	WHITEWALL	BLACKWALL	WHITEWALL	BLACKWALL
6.50-13	$23.00	$19.88	$27.44	$24.44	$21.71	$19.33
7.75-14	28.00	25.00	33.94	29.94	23.87	21.21
7.75-15	28.00	25.00	33.94	29.94	23.87	21.21
8.25-14	31.00	28.00	37.94	33.94	27.03	24.06
8.25-15	31.00	27.00	37.94	33.94	27.03	24.06
8.55-14	33.00	30.00	41.44	36.94	28.80	25.60
8.55-15	33.00	29.00	41.44	36.94	28.80	25.60

LIMITED QUANTITIES

DUNBAR'S GARAGE

Newington, Ontario

Williamsburg-

Rev. John De Pater installed as minister

April 10, 1970, was a happy day for the congregation of the Williamsburg Christian Reformed Church. After a vacancy of seven months their new minister, Rev John De Pater, was installed in a special service on Friday evening.

Rev Albert Dreise of Cornwall conducted the service. The theme of his sermon was "Preach the Word", Text II Timothy 4: 1 and 2. Rev Dreise emphasized the need for more preachers to preach the true Word of God according to the Bible.

After the sermon, the form of installation was read by Rev Dreise and Rev De Pater responded by giving his vows. Rev Klumpenhouwer of Kemptville, Rev Schaafsma and Rev P. Mantel, both of Ottawa, took part in the installation. The benediction was pronounced by Rev De Pater.

After the formal part of the service, Mr M. Verbbrg spoke as vice chairman of the Church Council and Rev Goos, on behalf of St. Peter's Lutheran Church and the local Ministerial Association. Reeve Johnny Whittaker spoke on behalf of Williamsburg Township Council.



Rev John De Pater

On Sunday morning, April 12, Rev De Pater preached his inaugural sermon on I Corinthians 2:2, "The Proposal of a Preacher's Plan," in the afternoon on Isaiah 40: 1 and 2, "Commissioned to Bring Comort."

The total membership stands at 528 divided over 317 members by baptism and 211 by confession. The number of families is 92.

Rev De Pater went to Williamsburg from the Holland Marsh Christian Reformed Church of Newmarket. He has a B.A. degree from McMaster University of Hamilton, Ont.He is married and has five children.

Two services are held every Sunday at 10 a.m. and 2.30 p.m. and visitors are cordially welcomed.

ANNOUNCEMENT

H. W. ALGATE, R.O.

OPTOMETRIST

Resumes his practice in the

CHESTERVILLE COMMUNITY HALL

THURSDAY, MAY 7, 1970

BY APPOINTMENT ONLY, PLEASE TELEPHONE

P. J. GILROY'S, 448-2807

35-3

Berwick W.I. holds annual meeting

The annual meeting of the Berwick W. I. was held in the form of a pot luck dinner at the home of Mrs Alex Rutley.

The president, Mrs Glendon Casselman, opened the meeting with a poem, Smile repeating the Ode, and Mary Stewart Collect in unison.

The motto for the meeting was "It takes Little Effort to Let the Other Fellow Carry the Load." The roll call was answered by paying dues and "Why I Don't take an office in the W.I."

Thank You and In Appreciation were received form the McDermid family, Mrs Robert Stark, Mrs Chris Van Turnhout and Mrs Gerald Rady. The Standing Convenors gave their reports. A letter was received from the District Secretary, Mrs Shaver, which was discussed and a benefit to our Director Mrs Clem Rushford.

The group was invited to the 4-H Achievement Day in Finch on Sat., April 18th. The District Anuual is to be held at Lunenburg on May 27th.

The meeting was adjourned and all offices were declared vacant. Mrs Clem Rushford acted as chairman for the meeting. Mrs Clair Robertson moved that all officers and convenors would accept their offices again for the year of 70-71. Mrs Johnson Ouderkirk seconded this motion

Mrs Clair Robertson thanked Mrs Glendon Casselman, president and Mrs Adam Anderson, secretary-treasurer, for the work they had done in the past year.

Mrs Glendon Casselman thanked, Mrs Rutley for the use of her home and it was the wish of the meeting that the Annual be a pot-luck dinner and the group is invited to the home of Mrs Glendon Casselman.

The May meeting will be held at the home of Mrs Casselman. It will be an evening meeting with two high school students showing film on Landscaping and Gardening.

KITCHEN CORNER



LEFTOVER POTATOES

Trust the Irish to know their potatoes! This traditional 'bread', made with mashed potato, can be prepared ahead and reheated when needed. Home economists suggest reheating the farls in hot bacon fat and serving with bacon and eggs.

Irish Potato Farls

Mix 2 cups mashed potatoes, 1 teaspoon salt, 1/4 cup butter. Add sufficient flour with a little milk to make a stiff dough. Roll out to 1/4 inch thick; prick with fork and cut into 8 pieces. Cook in a greased medium-hot fry pan, browning lightly on both sides.

Potato Puffs

2 cups of mashed potatoes (without milk)
Salt and pepper
2 eggs, beaten

Mix seasoned potatoes and eggs. Drop mixture by the spoonful into hot fat (375°), fry until brown, about 2 minutes, and drain on brown paper. Serve with a garnish of parsley.

Potato Souffle

2 cups hot mashed potatoes
2 tablespoons butter
2 eggs, separated
1 cup milk

Combine potatoes, butter, egg yolks beaten until light, and milk. Fold in stiffly beaten egg whites. Mix lightly and pile mixture in greased baking dish. Place in pan of hot water and bake in oven 325° F. 20-30 minutes. Serves four.

Potato Doughnuts

3 cups all-purpose flour
4 tsps. baking powder
1 tsp. salt
1 tsp. mace
3 eggs
1 cup sugar
1/4 cup butter or margarine
1 cup cold potatoes, mashed
1½ cups cold milk

Sift together flour, baking powder, salt and mace. Beat eggs, sugar and butter until light and fluffy. Add potatoes and mix well. Add the dry ingredients and milk alternately until a soft dough is formed. Chill. Cut and cook as for plain doughnuts.

RECENT BIRTHS

April 14:
Mr and Mrs William Dillabough, Morewood, a son.

April 18:
Mr and Mrs Theo TerHorst, of Ingleside, a son.
Mr and Mrs Rheal Adam, Vars, a son.

April 19:
Mr and Mrs Fred Diegel, Morrisburg, a daughter.
Mr and Mrs David Sutton, of Winchester, a son.

LEASE EXPRIRED—FORCED TO MOVE

CLEARANCE SALE

BEATTY FARM SERVICE CENTRE

Winchester, Ontario

Moving to New Location IN ALFRED, ONTARIO

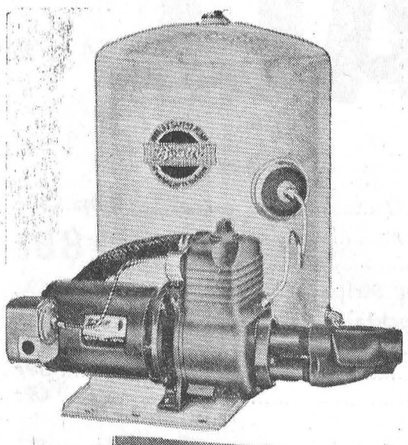

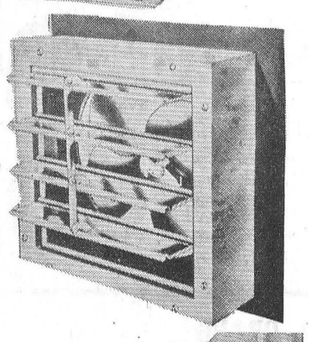

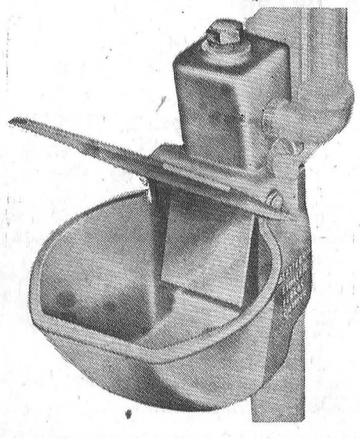

Beatty

REDUCED PRICES

On All Stock

* PUMPS
* FANS
* FARROWING CRATE
* WATER BOWLS
* MANURE BUCKETS
* STANCHIONS
* CHAIN HARROWS
* HOG FEEDERS
* SUMP PUMPS
* ELECTRIC MOTORS

ALL REPAIR PARTS

SPECIAL

GALVANIZED CATTLE BOWLS

Reg. $9.65 NOW $5.50

SALE STARTS NOW

OPEN 8 A.M. - 6 P.M., MONDAY-FRIDAY; SATURDAY: 8 A.M. 12 P.M.

Beatty Farm Service Centre

PHONE 774-2103 WINCHESTER, ONT.

CIP SCARFE

SPRING

SUPER SALE

CIP PANELBOARDS

Alpine Walnut, Classic Walnut,
Laurentian Maple, reg. $4.95 ..... **now $4.55**
Diplomat Walnut, seconds, reg. $4.50 .... **now $4.15**
Ruf-Sawn Oak, charcoal brown, reg. $7: **now $6.35**
Vinyl Mouldings, 8', reg. $1.75 ..... **now $1.50**
Carrara Ceiling Tiles, 12x12, reg. 19½c: **now 17½c**

HURRY!

LIMITED QUANTITIES REMAINING

on

SCARFE INTERIOR-EXTERIOR PAINTS

Reg. to $13.50 Gal.

Now $6.99

SEE US FOR ALL YOUR HOME & GARDEN NEEDS

BYERS

BUILDING SUPPLIES

HARDWARE STORE: 448-3318 Chesterville — Phone — LUMBER YARD: 448-2182 Ontario



NIMROD CROWN CAPRI

Famous NIMROD CAPRI

* Hardtop
* Mattresses
* Screen Door
* Hub Caps

Reg. 1145.00

Special $750.00

NIMROD®

Low Style Towing with High Style Living

S. G. Wells & Sons Ltd.

HIGHWAY 2

INGLESIDE, ONT. 537-2287

Mainly About People

Recent visitors at the home of Mr and Mrs Roy Lynch, Finch, were Miss Mary and Benny Curran, Berwick.

Florence Hall and Edward Servage spent a week in Aylmer, Quebec with her son Douglas Hall and family.

Mr and Mrs Alf Jarvis and Mr and Mrs Dale Jarvis of Ottawa, spent the past week-end with Mr and Mrs Grant Droppo at Whippleville, N.Y.

"Rogation" was the sermon subject of the Reverend E. Earle Eaton, minister, at the Presbyterian Churches of Chesterville, Morewood and Dunbar last Sunday. His children's sermonette was "The Repentance of Samuel Johnson". At St. Andrew's in Chesterville the choir sang "All Hail the Power" (Diadem), by Ellor; Morewood choir sang "At Calvary", by Towner; at Dunbar the choir number was "We Plow the Fields and Scatter", by Schulz.

The Presbyterian Youth Fellowship met Sunday evening at St. Andrew's in Chesterville. Christine Smith, Dean and Dixie Arbuthnot participated in a discussion on "Pollution", in a program arranged by Carson Elliott, president.

Members of the Dunbar Presbyterian Ladies' Aid Society and their friends enjoyed a "Tupper-Ware Party" Tuesday evening at the home of Mrs Evelyn Mackey.

The Reverend E. Earle Eaton spent Wednesday in Brockville, attending a special study meeting of Brockville, Glengarry and Lanark - Renfrew Presbyteries. Mr Eaton is convenor of Christian Education for Brockville Presbytery.

The Reverend and Mrs E. Earle Eaton were in Ottawa last week for hospital calling, medical appointment and to attend the Big Sing of the Gospel Quartettes. Mr and Mrs Eaton also paid hospital calls in Winchester.

Sudden stops usually indicate inexperience, or a show-off behind the wheel. The Ontario Safety League suggests that every time you have to jam on the brakes, you ask yourself if it could have been avoided by more careful driving. Sudden stops advertise bad driving, cause unnecessary wear, waste gas and risk rear-end collisions.

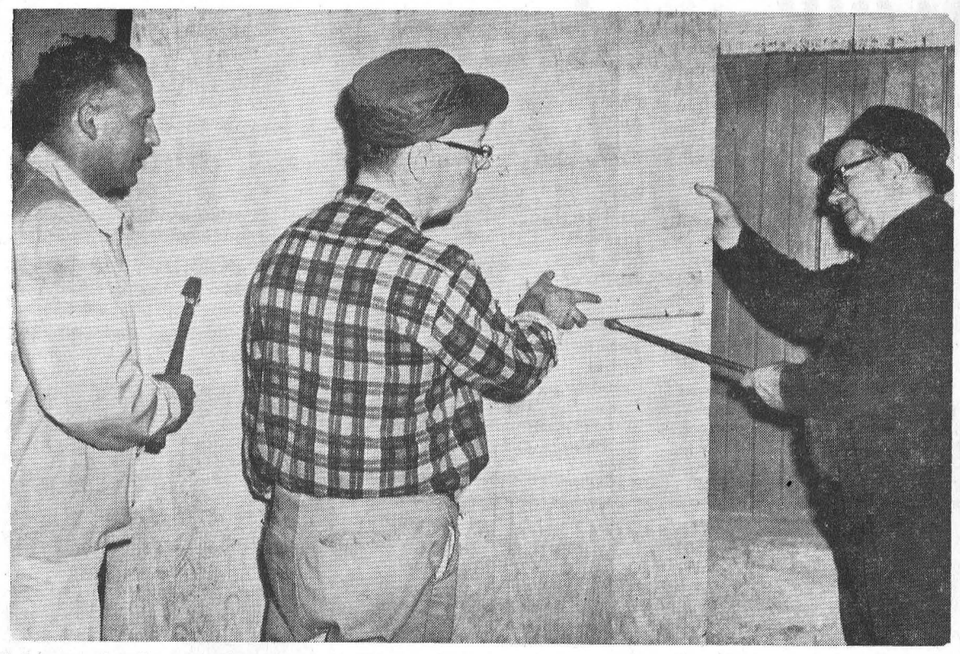

Not in use for the past three years, Chesterville firemen have turned the local jail in the fire hall into an office, thus transforming a liability into an asset. Here we see, from the left: Deputy fire chief Mike Fyke, chief John Hehir and fireman Al Kilby. —Record Staff Photo.

BUTTERBALL TURKEYS ..... 8-10 lbs. avg., lb., 49c
CAPONS ..... 6 lbs. avg., lb., 55c
LEAN, MEATY SPARE RIBS ..... lb., 69c
LAZY MAPLE BACON ..... 1-lb. pkg., 79c
CHICKEN WINGS ..... 3 lbs., $1.00
SIDES PORK, 60 lbs. avg., cut and wrapped ..... lb., 43c

EARL'S MEATS
AND LOCKER STORAGE
Phone 448-2324 Chesterville, Ont.

Mother's Day
GIFTS

Sweaters, Regular or Longer Length
Boucle Shells — Crepe Scarves — Stretch Gloves
Short Cotton Gowns — Smart New Handbags
Slipperettes — Nylon Shells with Hood

CORO JEWELLERY—
Rings, Pins, Earrings, Earring Trees, Belts, Etc. Come in and see our display.

Artificial
—PEONIES
—LILACS
—SNAPDRAGONS
—HYACINTHS

MOTHER'S DAY CARDS

FOR MEN—
Smart, New Patterns Men's Ties, Fancy, Plain
Sisman Scampers—"Cools," Light-weight Summer Shoe
New Group of Men's Knit Shirts — White or Plain Colours
Sisman Work Boots in Good Choice of Styles for All

See Us for Your Wallpaper Needs

MORIARTY'S
THE FAMILY DEPARTMENT STORE
Chesterville, Ont. Phone 448-2354

IT'S Spring And the Bargains Are Blooming

ARTISAN 520 PORTABLE A.M. RADIO
Installs in Minutes in Any Truck, Boat or Car
Pulls Out for Use as a Portable
Was $54.95
Now $49.95

* * *

PHILIPS
Two Track TAPE RECORDER
With Automatic Recording. Was $139.00
Now $110.00

High Quality 3-channel WALKIE-TALKIES
With One A.C. Power Supply, for a New Low Price of
$87.50 per pair

* * *

STUDENT ACCORDION
Made in Germany, Complete with Case and Straps
A Sensational Value!
$49.50

Music Stand: High quality chrome, $5.95

GUITARS
As Low As
$12.95 - $24.95 - $39.00 - $59.00

We Also Carrie MIKE EXTENSION CORDS, GUITAR PICKS, STRAPS, STRINGS and METHOD BOOKS

* * *

8-Track Stereo TAPE RECORDER
Can Be Used in Car, Home, Boat or As a Portable
High Quality Sound with Bass and Treble Tone Control
For a New Low Price of
$75.00

FULTON'S
TV & APPLIANCE
SALES AND SERVICE
Phone 448-2195 Chesterville

IN MEMORIAM

SULLIVAN—In loving memory of a dear husband and father, Arnold Sullivan, who was accidentally killed May 2, 1969.

God hath not promised skies always blue . . .
Flower strewn pathways all our lives through,
God hath not promised sun without rain,
Joy without sorrow, peace without pain . . .
God hath not promised we shall not know
Toil and temptation, trouble and woe.
He hath not told us we shall not bear
Many a burden, many a care.
But God hath promised strength for the day,
Rest for the labourer, light for the way . . .
Grace for the trials, help from above,
Unfailing sympathy, undying love.

Ever remembered by Wife and Family.

33

GIVE MOTHER flowers on her special day. A wide selection at all times.
MURIEL'S FLOWERS
Winchester — Ontario

SERVICE STATION OPEN THIS SUNDAY

Merkleys Service Station

To accommodate the driving public, one service station will be open every Sunday.

Dec. 65

J. Reginald Helmer

It was with deep regret that Chesterville district residents learned of the sudden death of John Reginald Helmer on April 15. A resident of John St., Chesterville, he was 56 years of age.

Born at Chesterville, October 22, 1913, he was son of the late John L. Helmer and his wife, Bessie Kittle.

He is survived by his wife, Helen; two sons, Jack and Terry, and a brother, Lockie.

He attended Chesterville Public and High Schools. Mr Helmer was a veteran of World War II.

He was a member of the United Church as well as Finch Masonic Lodge and Legion.

Rev L. M. Ferguson conducted the funeral service at Vice and Craig Ltd. Funeral Home at 2 p.m., Saturday, April 18. Interment followed in Maple Ridge Cemetery.

Pall bearers were Harold Marcellus, Bus Hutt, Jack Smith, Ernie Lajoie, Emerson Johnston and Lowel Hawkins.

DIED

WAGNER, Adelaide Sarah — Passed away at the Memorial Hospital, Winchester, on Friday, April 17, 1970, in her 89th year. Wife of the late John Arthur Wagner, she was born in Osnabruck Township, daughter of Thomas and Rivanna Ray. She had been living in Iroquois for the past eight months. She leaves to mourn her lass three daughters: Mrs Shalor Heagle (Jessie), Iroquois; Mrs Thorold Holland (Laura), Toronto; Mrs Kenneth W. Gallinger (Luva), Ingleside. Funeral was held at Fitzsimmons Funeral Home, Monday, April 20. Burial in Pleasant Valley Cemetery.

33

Morewood Calf Club meets at Hakvoort farm

The Avonmore 4-H Calf Club held its second meeting at the farm of A. Hakvoort, Avonmore.

The chairman, Bert Henderson, called the meeting to order with the 4-H Pledge. The secretary, Bonnie Henderson, read the minutes and took attendance, with 25 members present. It was decided to hold the next meeting at the farm of Wesley Ferguson, Avonmore. Bruce Ward, assistant agricultural repreesntative, indicated a few changes in the program and events which may take place in the coming year.

The meeting was turned over to the club leaders, who divided the club into two groups. The senior members judged a class of cows and the juniors and first year members were shown good judging techniques.

Following adjournment of the meeting, Mrs Hakvoort served a delicious lunch, and she was thanked by Linda Ferguson.

In Canada, the frst forest fire law was passed by the Province of Nova Scotia in 1761.

Of the 7,000 forest fires that burn in Canada each year, 75% are man-caused.

Leduc's BONANZA Of A SALE

PHONE 984-2270 - - FINCH, ONTARIO

FRESH GRADE 'A' CHICKEN
CUT UP ..... lb., 43c
LEGS and THIGHS ..... lb., 49c
BREASTS ..... lb., 55c
WINGS ..... 3 lbs., $1.00

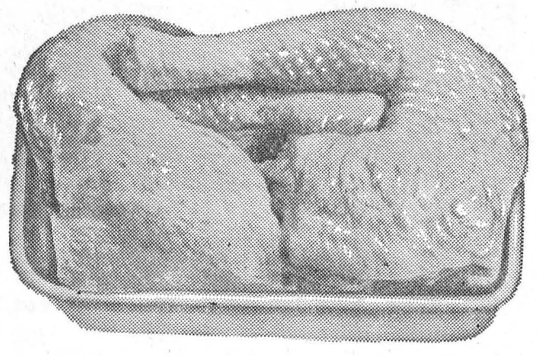

Maple Leaf Picnic Style Ham ..... lb., 49c

LEG HAM
Skinless, Defatted, Ready to Eat
69c lb.

Maple Leaf Bologna ..... lb., 39c
Maple Leaf Wieners ..... 2 lbs., 99c

CHUCK STEAK, lb. .....
GROUND CHUCK, lb. .....
ROAST BEEF, lb. .....
PORK CHOPS, lb. 69c
LEG ROAST PORK, lb. .....
S.P. COTTAGE ROLLS, lb. .....

Meaty Rib Stew ..... 3 lbs., $1.39

* * *

STORE HOURS: Mon., Tues., Wed., 8 a.m. - 6 p.m.; Thursday: 8 a.m. - 9 p.m.; Friday: 8 a.m. - 10 p.m.; Saturday: 8 a.m. - 9 p.m. WE DELIVER

BREEZE ..... giant size, 99c
SWAN LIQUID DETERGENT ..... giant size, 39c
Save 59c: OMO ..... king size, $1.59
Save 14c—
FACELLE ROYALE BATHROOM TISSUE ..... 4-roll pack, 59c
MODERNE FACIAL TISSUE ..... large box, 3, $1.00

Save 26c—
Toastmaster Rhubarb Pie 39c
Reg. 27c, Save 35c—
BREAD ..... 5 24-oz. loaves, $1.00
Save 32c—
Hamburg Buns ..... pkg. of 8, 4, $1.00

LOWNEY'S ICE CREAM ..... half gal., 79c
MAPLE LEAF CHEESE SLICES ..... 1 lb., 69c
CASSELMAN 1ST GRADE BUTTER ..... lb., 69c
CRACKED EGGS ..... 3 doz., $1.19
COKE: 6 for 49c
CHRISTIE SODA BISCUITS ..... 1 lb., 39c
NESCAFE INSTANT COFFEE ..... 6 oz., $1.19
GRANULATED SUGAR ..... 5-lb. bag, 49c

HEINZ SPECIAL
BABY FOOD, Strained ..... 7 for $1.00
Junior ..... 5 for $1.00
KETCHUP, 11 oz. ..... 4 for 88c
TOMATO SOUP, 8 ..... $1.00
SPAGHETTI with TOMATO SAUCE, 28 oz. ..... 3 for $1.00

Save 8c: Kellogg's Corn Flakes ..... 16 oz., 39c
Mazola Tasty Bake 25c

Crown Brand Corn Syrup ..... 2 lbs., 39c
Clark's Asst'd. Stews, 8 oz., 4 ..... 88c
Mary Lou Margarine, 4 .....
Save 46c: Shell Vapona No Pest Strip 2, 49c
Save 6c: E. D. Smith Garden Cocktail Juice 33c
Spaghetti or Macaroni ..... 2 lbs., 29c
Morton's TV Dinners 59c
McCain's French Fries, 2 lbs. 49c

Asst'd. Freshies, 20 .....
Kon-Tiki Asst'd. Pineapple, 20 oz., 4 .....
Bick's Asst'd. Relish, 12 oz., 3 .....
Choice Tomatoes, 28 oz., 3 .....
Clark's Pork and Beans, 28 oz., 3 .....
Aylmer Asst'd. Pickles, 15 oz., 3 ..... $1
Cut Green Wax Beans, 19 oz., 5 .....
Country Corn Flakes, 10 oz., 4 .....
Clark's Tomato Juice, 19 oz., 6 .....
Creamed Style Corn, 19 oz., 6 .....

DIAMOND BRAND
Save 29c—
Table Syrup, 16 oz., 3 ..... 88c
Save 32c: Cherry, Raspberry, Blueberry, Strawberry Pie Filling ..... 19 oz., 2, $1.00
Apple and Strawberry Jam ..... 48 oz., 79c
Caramel Spread ..... 64 oz., 99c
Asst'd. Marmalades ..... 12 oz., 25c

Waxed Beans, 19 oz., 6 .....
Peas, 19 oz., 6 ..... $1
Corona Drinks, 30-oz. btls., 7 .....

DUTCH SET ONIONS ..... 4 lbs., $1.00
10 LBS. NEW BRUNSWICK POTATOES 49c
10 LBS. P.E.I. POTATOES 59c