WINCHESTER PRESS

VOL. SIXTY-TWO — WINCHESTER, ONT., THURSDAY, MAY 4th, 1950. — NO. 51

Coming Events

"THE HOODOOED COON"

A Comedy-drama, will be presented in the local Town Hall on Friday evening, May 5th, at 8.15 p.m., by the Colquhoun Recreation Club, under the auspices of Winchester Women's Institute. Admission 35c and 25c. Reserve the date and plan now to attend. 50-51c

OLD-TIME DANCE

An Old-Time Dance will be held in the Orange Hall, Toyes Hill, on Friday evening, May 5th, under auspices of L.O.L. 2041. Music by McMillan's Orchestra. Everybody welcome. Admission 50c. 51p

YOUTH FOR CHRIST SCHEDULE OF MEETINGS

Sunday, May 7th, 2.30 p.m., our regular rally in the Theatre, featuring Male Quartette, Reginald Hobson, song leader; Harry Brown, outstanding pianist; Dr. Beyerstein, M.P. (Social Credit), from Alberta; Mr. Jim Swanson, outstanding youth speaker. Beginning Tuesday, May 9, Crusade for Christ meetings featuring Rev. and Mrs. T. H. Ritchie. (See Advertisement).

WINCHESTER CURLING CLUB ANNUAL MEETING

The Annual Meeting of the Winchester Curling Club will be held in the Library Rooms at the Town Hall to-night (Thursday) at 8.30 o'clock. All those interested, please attend.

51c **C. H. Churchill, Sec'y.**

ATTENTION, LADIES!

Be ready for the warm weather! Have your hair cut the New Short Cut. Also, for a soft natural wave try the new Flexa Wave Permanent, reasonably priced. Also Cold Wave Permanents at $5, $8 and $10. Machineless Waves at $4, $5, $6 and $8. Shampooing and Finger Waving, $1.; without Shampoo, 50c. I also sell Suave, Happy Hand Cream, Bobby Pins, Hair Nets, etc. Phone 20W.

Mrs. Dwayne Hamilton,
51-2p East of Theatre.

WINCHESTER RINK CO. LTD., ANNUAL MEETING

The annual meeting of the shareholders of the Winchester Rink Company, Limited, will be held in the Council Chambers on Wednesday evening, May 10th, at 7.30 o'clock. As there is some important business to be discussed regarding the Curling Rink, all shareholders are requested to attend.

J. L. Dixon, President. **Eldon Fennell, Secretary.** 50-51c

H. WINSTON ALGATE
Successor to Wm. Hill
Optometrist, Specializing in the Corrections of Visual and Muscular Defects of the Eye.
In attendance at A. Davidson's Thursday, May 11th, 1950.
By Appointment Only.

FOR
Mother's Day
A Large Variety of
PACKAGED CHOCOLATES
Including
Smiles'n Chuckles, Neilsons and Ganong's
in Special Mother's Day Packages
Wrapped for Mailing on Request.

A Subscription to Her FAVOURITE MAGAZINE
and of course
"RUST CRAFT" MOTHER'S DAY CARDS

1896 **FLORA'S** 1950
WINCHESTER, ONT.

Municipal Council Will Repair Streets

All local streets will be repaired at the earliest possible date, according to arrangements made at Monday's meeting of the Municipal Council. A report on the condition of Winchester's five miles of sidewalks and streets was presented to Council by the Street Committee, comprising Councillors Harold Lannin and Howard Fetterly. Approximately three miles of the roadway will have to be surface-treated, while the balance will require patching.

After hearing the requests of several prospective home builders who were present at the meeting, that new sewers be made available on Clarence, York and St. Lawrence Streets, or the present ones improved, Council decided to procure the services of a qualified engineer to make a survey of the sewerage system and report his findings to the Board, before making any definite decision in the matter.

Several representatives of firms given a hearing, but Council deferred desiding to sell steel culverts, were ordering until a later date.

A grant of $10.00 was made to the Bantam Hockey Team, in response to a request by Mr. Carson Kerr, the Coach.

Direct Relief came up for discussion during the meeting, and Council decided to take whatever action was necessary to keep the allocation of relief to a minimum, by contacting relatives of families on relief for assistance.

In discussing the mill rate for the current year, members of the Board felt that due to the increase in County Rates and the heavier demands being made for educational purposes by the schools, the present rate of 38 mills may have to be boosted. Definite decision will be made at a special meeting of Council on May 15th.

To keep within its budget, the Board set aside a certain amount of money for the building and repair of sidewalks. This work will be done where the need is most urgent.

Constable Raistrick approached the Council, on behalf of the Women's Institute, about building some new cupboards in the town hall. Council granted permission.

The following orders were passed for payment: Municipal, $635.39; Hydro, $3826.93.

The meeting was presided over by Reeve Walter Moffat, with the following members of Council present: Councillors Howard Fetterly, Harold Lannin, Arthur Summers and Hugh Wilson; the clerk-treasurer Mr. C. R. Robinson, and the Chief Constable, Gilbert Raistrick.

WINCHESTER THEATRE NEWS

"The Kid From Texas," booked as the feature picture for this week-end's programme, relates the fortunes of Billy The Kid, probably the most notorious gunman that the West ever knew. The Kid's patron and friend was treacherously murdered, and he swore vengeance on all concerning, pursuing his vendetta with deadly ferocity. Finally, with a reward of $10,000 offered, "dead or alive," he was brought down by a sheriff's bullet.

The programme is lightened by a comedy featurette, "The Uninvited Blonde."

Next Monday's booking brings a blithesome comedy. "Are You With It," with Donald O'Connor and Olga San Juan in the leading roles, is based on a musical comedy stage show which made a terrific hit on Broadway. It is light entertainment, with music, dancing and all the makings for laughter.

Roy Rogers follows in "Bells of Coronado" for the next week-end bill, and the occasion will be marked by the presentation to every patron at the Matinee on Saturday, May 13th, of an autographed photo of Roy, astride the almost equally famous Trigger. The film relates the activities of a gang engaged in stealing uranium. Roy gets on the trail and all is well.

This is double-billed with "Flaming Fury," a semi-documentary film, narrating the efforts of a heroic cop to run down a vicious ring of arson racketeers.

When a man gets up in the world a good reputation often comes in handy as a parachute.

Theatre News!

PICADILLY

Thurs., Fri., Sat., MAY 4-5-6
"WAKE OF THE RED WITCH"
Boundless adventure, the fabulous story of two men who raced to grab the almost untouched wealth of the Indies. Starring Gail Russell, Adele Mara, John Payne, Gig Young and Luther Adler.

Next Week's Features

Mon., Tues., Wed., MAY 8-9-10
"THE GREAT GATSBY"
Alan Ladd, filling the screen with excitement in his latest and greatest role. Starring Betty Field, Ruth Hussey, Alan Ladd and Macdonald Carey.

Thurs., Fri., Sat., MAY 11-12-13
"ROSE OF THE YUKON"
Do not miss this drama. Starring Myrna Dell, Steve Brodie and William Wright.
—Also—
"THE BIG SOMBRERO"
America's favorite cowboy becomes Mexico's hero. Gene Autry is heading South of the Border in his biggest rodeo of thrills.

PLEASE NOTE!
"Battleground" has been changed to May 22-23-24, while "Sorrowful Jones," listed on the program for those dates, will be shown on May 15-16-17.

BIRTHS AT THE DISTRICT MEMORIAL HOSPITAL

On Wednesday, April 26th, 1950, to Mr. and Mrs. Thomas McLean, of Ormond, a son.

* * * *

On Thursday, April 27th, 1950, to Mr. and Mrs. Forest Fisher, of Vars, a son.

* * * *

At the District Memorial Hospital, Winchester, on Thursday, April 27th, 1950, to Mr. and Mrs. Laverne Bolton (nee Connie New), a son—Frederick Laverne.

* * * *

On Friday, April 28th, 1950, to Mr. and Mrs. Francis Moriarity, of Chesterville, a daughter.

* * * *

On Sunday, April 30th, 1950, to Mr. and Mrs. Ralph Kirkwood, of Winchester, a daughter.

* * * *

On Monday, May 1st, 1950, to Mr. and Mrs. John Kirkwood, of Hallville, a daughter.

* * * *

On Monday, May 1st, 1950, to Mr. and Mrs. H. L. Presley, of Ottawa, a son.

* * * *

On Tuesday, May 2nd, 1950, to Mr. and Mrs. Donald Rattray, of Ormond, a son.

Winchester Hotel Being Renovated

During the past couple of weeks considerable work in the way of renovating and re-decorating has been going on at Hotel Winchester. The interior of the building has been completely repainted in a colour scheme, pleasant to the eye, while hot and cold running water has been placed in several of the bed-rooms on the second floor.

At present the spacious dining hall is being redecorated, and temporary eating quarters have been set up in the waiting room, recently vacated by the Post Office.

Mrs. T. Tracey, proprietress, is endeavouring to make the interior of the hotel as attractive as possible to her clients, as well as tourists who may be guests at the establishment. She is also endeavouring to extend the best service possible to all who patronize the Winchester Hotel, and will serve meals equal to the best.

When the re-decorting job is completed, Mrs. Tracy extends an invitation to all who are interested to drop in and see the major improvements made.

The first event to be held in the newly decorated dining hall will be a Masonic Dinner on May 26th.

The cost of re-decorating a building of such proportions as the local hotel amounts to a considerable sum, and Mrs. Tracy is to be commended for her enterprise. A good hotel is an asset to any town, and anything local citizens can do to assist Mrs. Tracy in her efforts to make the local hotel pay its way, will be greatly appreciated.

OBITUARY

THE LATE MRS. WALTER CHENEY

There passed away suddenly at the Ottawa Civic Hospital on Monday, a former resident of Cloverdale in the person of Mrs. Walter Cheney. She was in her 51st year and was the former Miss Annie George, daughter of the late Mr. and Mrs. John R. George, of Ottawa.

Following the death of her parents, she resided with Mr. and Mrs. Arnold Docksteader at Cloverdale for several years where she attended school.

After her marriage to the late Walter Cheney, who died two years ago, she resided at Mountain and later at Ottawa.

Surviving are two sons, Robert and Dornie of Ottawa, and one daughter, Eileen, of Toronto; also one brother, Mr. Benson George, of Cloverdale.

The funeral was held yesterday afternoon from the Vice & Craig Funeral Home to the local United Church, where service was conducted by the pastor, Rev. Norman J. Thomas.

Interment was made at Maple Ridge Cemetery.

Grocery Changes Hands.

Messrs. MacPherson & Summers, local grocers, have announced the purchase of the Grocery Department at Lang's Department Store. For the present they will continue to operate the stand at its present location with Mr. Burton Hodgson in charge. See advt. elsewhere in this issue.

HOSPITAL AUXILIARY MEETING

The regular monthly meeting of the District Memorial Hospital Auxiliary will be held in the Town Hall, Thursday (tonight) at 8 o'clock. A good attendance is asked for.

Jessie Summers, President. Delia Robinson, Secretary.

HYDRO POWER INTERRUPTIONS SUNDAY, MAY 7th

Hydro Power will be cut off at the Chesterville Transformer Station from 1 p.m. to 4.30 p.m., on Sunday, May 7th, isolating the Villages of Chesterville, Finch, Dunbar, Newington, Berwick, St. Alberts, Crysler, Morewood, and all Rural Lines in those areas. Winchester Village will not be interrupted.

WINCHESTER RURAL HYDRO COMMISSION

Friday, May 12, Is Nat'l Hospital Day

Friday, May 12th, has been designated as National Hospital Day, a day on which the hospitals throughout the Dominion of Canada take advantage of the opportunity to create public interest in their humanitarian work. The Ontario Hospital Association, with which the Winchester District Memorial Hospital is affiliated, is assisting in the observance of the occasion by setting forth a special program to be followed on that date.

May 12th has been selected as National Hospital Day, because it is the anniversary of Florence Nightingale's birthday.

In observance of the day, Open House will be held at the local District Memorial Hospital between the hours of 2.30 and 4.30 p.m. on Friday, May 12th. Local and district citizens who have not yet visited this institution should take advantage of this opportunity of doing so. Your hospital stands as a protector of community health—it seeks no profit, knows no selfish ambition. It takes very seriously its commission as Gurdians of the People's Health."

* * * *

A National Hospital Day Editorial

Of all the professions women may choose for their life's vocation, there is none more honourable than the humanitarian role of the modern nurse. It is this army of "ladies in white" that hospitals honour each year on the birth anniversary of the first of them all, Florence Nightingale, "The Lady with the Lamp."

The quiet efficiency and dignity of the modern hospital are echoes of the soft footsteps of this young woman who, possessed by a burning desire to serve the sick and injured, braved the rigours of the Crimean War, leading a small company of like-minded followers in a battle against suffering and death. The effect of her sacrificial life will never cease to be felt so long as humanity remains a quality of man.

The spotless cleanliness and poignant aroma of antiseptics, so evident in hospitals to-day, stand out in stark contrast to the almost forgotten days when the sick were thought to be demon-possessed and were cast into "pest houses" to die. The loving care of the "Nightingale" nurse has replaced the crude, unlearned, often superstitious attention of her predecessors.

Your hospital is your community's fulfillment of a need for a place where suffering and pain may be replaced by comfort and healing. All possible scientific knowledge and equipment are there to be employed by the skilled hands of doctors and nurses when you or your loved ones are in need. Your mission, as a citizen, is to learn more about your hospital, its problems and its needs. Join with your hospital in honouring our nurses and, above all, give it your sympathetic understanding and active support.

* * * *

Hospital Etiquette

When you visit a hospital to see a sick relative or friend, it is important that you observe all hospital rules. They were made with the welfare of the patients in mind and for purposes that contribute to the efficiency of the hospital and its nursing staff. Rules at the local District Memorial Hospital indicate the visiting hours which are as follows: Medical and Surgical patients: 2.30 to 3.30 p.m. and 7.30 to 8.30 p.m., daily; Children's Ward, parents only allowed, 2.30 to 3.30 p.m. and 7.00 to 8.00 p.m., daily. Maternity Ward, 3.00 to 4.00 p.m. and 7.30 to 8.30 p.m., daily. Only husbands and parents of the mother are permitted to visit. Any other visitors must get permission from the office.

When you visit a hospital, please be as quiet as possible—loud talking, laughing, etc., should not be indulged in. A quiet atmosphere hastens the recovery of patients. Make your visits brief and observe the rule of "only two visitors to a patient at one time." Always remember that there may be other friends waiting to visit a patient after you leave.

Another point to remember is that too many visitors hamper the efficiency of a hospital, so don't make your visits too frequent unless the patient is a close relative of yours.

When you enter a hospital, carefully read the notices posted in the entrance or waiting room, and adhere to their instructions; also respect any orders given by the nurses.

The observance of the above rules are important to both the patients and the hospital staff, so please remember your hospital etiquette next time you visit the hospital.

Missionary Speaks At St. Paul's Church

The appalling conditions in Manchuria under the Communistic regime, were exposed by Rev. Allan Reoch, a former Canadian Missionary who spent 15 years in that country, at a gathering in St. Paul's Presbyterian Church last Friday evening. Mr. Reoch explained why Communism had gained such a foothold in China. In many sections of the country, under the former Nationalist government, agrarians were compelled to surrender as high as 75 per cent. of their crop yield to landlords. In addition to taxes, interest on borrowed money would be squeezed out of the poor at the rate of 33 per cent., per month, by the rich. In desperation, Communism was seized upon as an escape from tyranny, he said. Mr. Reoch enlightened his audience on present conditions under Communism, a form of government they were forced to accept. Manchurians had a dire hatred of Russia who had ruthlessly seized their farming equipment during the war. The demonstration at Red Square in Peking on October 1st, when 300,000 so-called Communists paraded, had little significance, Mr. Reoch said. Each shop or family were compelled to supply their quota of "demonstrators" for the occasion, and it was no indication of the loyalty of the participants towards Communism.

There was no such thing as freedom of speech in Communistic China. Presses were immediately seized and closed, then put under government control. The press had no news value. It was merely an implement of propaganda and prepared lies. Economically the Manchurians were as badly off under the new regime as formerly. The "People's Court" was a farce. Repeated fines through false accusations, gradually divested citizens of their means of livelihood, Mr. Reoch said.

He concluded his lecture with a showing of slides, illustrating how many of the natives welcomed the Christian way of life.

Rev. Iver MacIver presided at the gathering, and conducted a worship service, assisted by Rev. J. Younger-Lewis, of Vernon.

The guest speaker, who was forced to return to Canada during the war, was engaged in special diplomatic work by the Canadian government, in the international relations department. He returned to China and served under the Church World Service, in directing relief to the Chinese.

YOUTH FOR CHRIST PRESENTS "CRUSADE FOR CHRIST" MEETINGS TO BE HELD IN THE BAPTIST CHURCH



Rev. Thos. H. Ritchie

Rev. Thomas H. Ritchie, well-known Irish Evangelist, who will conduct the Crusade For Christ meetings in the Winchester Baptist Church beginning Tuesday, May 9th. Mr. Ritchie will be assisted by his wife, Mrs. Rebecca A. Ritchie, who is a talented musician and who plays a variety of musical instruments including 424 Sleigh Bells, 32 Hand Bells, 28 Musical Glasses, a set of Silver Cord Bells and Hammond Solovox. An added feature in connection with the musical program will be the outstanding pictures which illustrate many of the old Gospel hymns. The beauty and drama of these pictures is enhanced by a system of lighting effects which bring out the various colors of the scenes and figures that are shown. Services will be conducted each night during the week except Saturday at 8 o'clock. The Sunday services will be held in the Winchester Theatre at 2.30 in the afternoon and 8.30 in the evening.. At the 2.30 service Sunday afternoon, May 14th, a Sound Film in technicolor entitled "The Missing Christians," will be shown. This film runs for sixty minutes and has a much needed message, emphasizing the Second Coming of Christ. Many people have been attracted by this unusual film throughout the United States and Canada. It is one of the most oustanding Christian Pictures that is being shown today. This will be Rev. and Mrs. Ritchie's first visit to Winchester. They have travelled extensively throughout the United States, Canada and Great Britain.

Six Teams Entered In Dundas League

Six teams will compete in the Dundas County Softball League this season, according to entries accepted at the annual meeting of the league, held here on Tuesday evening. The teams are: Winchester, Inkerman, South Mountain, Hallville, Williamsburg and a team from Ottawa. Officers elected were: Lloyd (King) Casselman, of Williamsburg, president; Gordon Coons, of Winchester, vice president; Ross Wingard, of Williamsburg, secretary-treasurer. The schedule will start on May 19th.

Royals Softball Club Dance Was Success

The Dance, sponsored by the Winchester Royals Softball Club, and held in the Community Hall, Chesterville, last Friday evening, was not only an enjoyable affair, but was an outstanding success, financially, the Club clearing over $265.00.

Mr. Harold Helmer, the Royals' Coach, who looked after the arrangements for the dance and the ticket sale, was highly pleased with the results of the venture, and wishes to thank all who assisted him in selling tickets, etc. He was also appreciative of the fine group of people who patronized the dance.

Music for the occasion was provided by Russ. Hay's popular dance band.

Winners of prizes in the ticket draw were:

1st, Radio, by Mrs. D. L. McPherson, Ottawa.

2nd, Electric Clock, by Mr. Fred E. York, Osgoode.

3rd, Motor Rug, by Mr. M. Baker, Morrisburg.

4th, Electric Iron, by Miss Dorine McGregor, Ormond.

A prize of $1.00 was given to Mrs. L. Robinson, of Marvelville, for drawing the tickets.

Winner of the door prize was Miss Mary Renwick, of Toyes Hill, while Mr. L. Harper, of Chesterville, and Mrs. Joe Steele, of Toyes Hill, were awarded prizes for being the oldest dancers in attendance. These three prizes were 1 case of Canned Goods each.

Looking Over The Bowling Scores

(By Uncle Ezra)



Bud Craig's team won the title in the Morewood Mixed League on Tuesday defeating Shirley Young's team by a margin of 174 in pin fall. Bud was high man with a high single of 269 and cross of 563, with Shirley Young leading her team with a high single of 273 and high cross of 575.

In the semi-finals of the South Mountain Mixed League on Wednesday, the Mercurys defeated the Pin Dusters in a close game by only sixteen in pin fall, while the Aces defeated the Beavers by 127. These two teams advance into the next semi-final round next week against the Maple Leafs and Trundlers, who drew a bye. Glenn Blanchard had the high scores of the night with a high single of 278 and cross of 726.

Steve Corry took all the honours in the Legion League with a high single of 253 and other strings of 186 and 239 to cross 678.

Mrs. Ran Wylie took the ladies' honours in the Press Group on Thursday with a high single of 187 and cross of 462. Ron. Workman with a single of 187 and cross of 514 took the men's honours.

Miss Wilma Casselman, playing with the Erle Helmer Group on Friday, rolled a high single of 236 and cross of 582 to take the ladies' honours. Roland Barrigar's high single of 261 and Arnold Duncan's high cross of 556 were best for the men.

In the Fennell Feed League the Insides defeated the Outsides. Dalton Kenney rolling strings of 213, 209 and a high single of 258 to cross 680 was the top man.

Some one asks why babies cry. Perhaps it is because they don't know how to swear.

FEED NEWS

SEED POTATOES

Best quality P. E. I. or New Brunswick Seed. Foundation and Foundation A grades.

Irish Cobbler, Green Mountain and Katadin in stock.

SEED CORN

Dent Varieties—Early Bailey, Golden Glow, White Cap, Bloody Butcher, Wisconsin No. 7.

Flint Varieties—Longfellow.

Very Early Hybrids for Grain Purposes—"Canbred" (Warwick) 150; "Canbred" (Warwick) 250.

Early Hydrids — "Canada" 240; "Canada" 275; "Canada" 531.

Medium Hybrids—"Canada" 606; "Canada" 645.

SWEETENED VIM FEED

Add molasses to Dairy Rations and other feeds by including a few bags of Sweetened Vim.

Lowest priced feed on the list—$1.90 per 100 lbs.—while present stock lasts.

FERTILIZER

Another car of Fertilizer in this week. We expect this is the last car for this spring.

A few tons of 2-12-6 and other brands in stock. 2-12-6 is suitable for grain, corn or potatoes.

"GARDENITE"

Special fertilizer for gardens, lawns and flowers.

100 lb. bags $4.50
25 lb. bags $1.50

Keep lawns green and gardens at their best with "Gardenite."

Fennell Feed Company
WINCHESTER - - ONT.

COMMUNITY
Theatre, Chesterville

Thurs., Fri., Sat., May 4-5-6
"MONTANA"
Blazing excitement in the West's most thrilling adventure—the spectacular story of a man who challenged greedy cattlemen, and a woman whose reckless love tamed them both. With Errol Flynn, Alexis Smith and S. Z. Sakall.

And on the same programme
"SMART GIRLS DON'T TALK"
With Virginia Mayo and Bruce Bennett.

Mon., Tues., Wed., May 7-8-9
"EVERYBODY DOES IT"
You've never laughed so loud or so long or so uproariously as you will at this smartly paced story of a society thrush whose ambitions are greater than her talents, and a husband who finally makes her see the light. With Paul Douglas, Linda Darnell and Celeste Holm.

Foto Nite—Canada's biggest cash offer attraction at the Community Theatre every Wednesday.

The 7th Column

Don't worry too much about that hour you lost over the week-end when Daylight Saving Time was ushered in—you'll get it back next Fall.

* * * *

The Municipal Council Street Committee has made an inspection of all local streets and have reported their condition to the Board. No doubt, as soon as weather permits, the necessary repair work will be done as has been the custom each Spring. It has been suggested that when this repair work is being done, special consideration should be given to streets which have the most traffic. For instance, Caleb Street has an unusually heavy truck traffic the year round, as it leads to the Fennell Feed Co. plant and the H. S. Lannin plant. Another street that takes a beating is Gordon Street, leading to Ault's Creamery and H. McMaster's Feed Store. Both these streets should be given a much heavier re-surfacing job than side streets with lighter traffic. It sounds like a good suggestion and we are passing it on for what it's worth.

* * * *

Definition of a self-made man—usually a horrible example of unskilled labour.

* * * *

On behalf of needy "others," the Salvation Army is now asking for dollars to help maintain an amazingly large net work of social service centres and related activities which every year solve the plight of countless thousands of erring or despairing people. Its work is so well known that description is almost superfluous. It is done, as General Crerar has said: "with a minimum of fuss and a maximum of human kindness and understanding." The local canvass for funds will be made by Pastor B. Richardson, of the Baptist Church, sometime this month. The Salvation Army is deserving of your wholehearted support, so give generously.

* * * *

Children's health and lives should not be endangered through neglect to immunize. Vaccination prevents smallpox, toxoid prevents diphtheria and whooping cough vaccine checks whooping cough.

* * * *

A ring around the moon may indicate rain, but a plain ring around a woman's finger indicates more reign.

* * * *

We have heard numerous complaints about the new Post Office Boxes. Several patrons have trademarks in the form of scratches and cuts on their hands, which they received when they reached into their box to retrieve a letter or paper which was caught against the flange on the inside of the receptacle. This flange has a sharp edge and, in addition to nicking the boxholder's hand, is responsible for many torn papers and letters. Another complaint is that the box has to be opened to see if there is any mail, as they do not have a glass front. The latter complaint is a minor one, but when box-holders receive cut hands and torn papers due to faulty construction of the boxes,

(Continued on Page 2)

LANG'S
Department Store

CANADIAN MADE
Lawn Mowers
FULLY GUARANTEED

9-inch open wheel, 14-inch cut, four knives, bronze bearings.
$15.50

9-inch wheel, 14-inch cut, 4 knives, S.K.F. ball bearings.
$17.00

Same Machine in 16-inch cut and Five Knives
$19.00

RUBBER TIRED BALL BEARING MOWERS
14-inch cut, 4 knives.
$19.75
16-inch cut, 5 knives.
$21.40

GEM
Electric Fences
Complete with fresh 6-volt Hot Shot Battery.
$16.80

MILCOR PORTABLE
BAKE OVENS
Made of polished black sheet iron with half-inch asbestos insulation. Standard heat indicator.
ONE BURNER $4.75
TWO BURNER $8.25

THREE-BURNER
OIL STOVES
With Legs and Tray.
Special $15.95

The Winchester Press

THURSDAY, MAY 4th, 1950.

GUEST EDITORIAL

(By Rev. H. Kielty, Pastor of the Wesleyan Methodist Church)

THE CHRISTIAN AND HIS MONEY

This article is about you and your money. We pray that you may be unbiased in your thinking as we endeavour to set forth one important factor in our duty towards our Maker. In this regard, one of the greatest needs of the present-day church is a revival of Christian stewardship; that is, a consecration of the money power to God. To begin, everything that we possess has come from God and belongs to Him. We are only stewards, not masters. As stewards there will come an hour when we shall have to render an account of our stewardship to God. He has given us in His word definite instructions as to how we should adjust our lives to His will and be faithful to our duty. In this article, we are dealing with "The Christian and his Money," as one of the many responsibilities of our stewardship.

Our Heavenly Father has a financial system, which He has plainly set forth in His word, and all those who truly love Him, will respond to it with glad and willing hearts. It does not become a grievous burden; but a delight of the soul in true appreciation for His redeeming love in Christ, and the manifold benefits which are daily ours. The Bible, His revealed will to man, teaches us that ONE-TENTH of all we possess belongs to God.

This is a principle that goes beyond the giving of the law by Moses. Abraham, the friend of God, is the first on record to practice it, and God blessed him spiritually, physically, and in a material way. Jacob vowed to God at Bethel that he would do it. It was commanded by Moses as the duty of every true Israelite. We may say, "Well, that's Old Testament teaching, we have nothing about it in the New Testament?" In Luke 11:42, when Jesus rebuked the scribes and Pharisees for paying tithes of mint, anise, and cummin and omitting the weightier matters of the law, said, "These ought ye to have done, and not to leave the other undone." Here our Lord Jesus Christ endorsed the practice of it. It was practiced by the Early Church as stated by Paul in I Corinthians 16:2 and 3.

Again, we may ask, "If we practice this method of stewardship, where should we place it?" The Israelite had only one place for it—in the church of which he is a member. It is not ours to scatter it here and there; it belongs to God! Our churches have more obligations than to pay mere local expenses. It is a part of the whole, and it has to share the responsibilities of the denomination. If our denominations could get its members to obey God's word on this point of stewardship, there would be missionaries, nurses, doctors and teachers going across the seas to proclaim the only hope for a perishing world—the gospel of saving grace. The churches at home would take on new life, and there would be young men and women stepping forth to occupy the empty pulpits. We too often refuse to do it; but we can spend our millions on war materials to fight each other, when the only avenue that can bring a lasting peace, and a true spirit of brotherhood, is the redeeming power in Christ which alone transforms lives. In our refusing to do it, too often the church has to adopt methods to maintain its existence, which are not in keeping with the nature and purpose of the Christ-way. We may say, "We cant' do it?" Dare we refuse to do it? The merchant may look upon us as honest men, because all our bills are paid; our neighbours may give us the reputation of being truthful about our statements; but, if God looks into our lives, and definitely accuses us of robbing Him with our tithes and offerings, then, we will have to take the consequences of our failure—"Ye are cursed with a curse"—Malachi 3:8 and 9.

This method of Christian stewardship is Scriptural and logical because it is proportionate, systematic, it concentrates our financial efforts through the main channel of Christian service, the Church, and it plays fair with God.

IT PAYS TO CLEAN AND TREAT YOUR SEED GRAIN

Year in and year out officials of the Canada Department of Agriculture have stressed the importance of using graded clean seed, properly treated to control disease.

A somewhat newer note in this regular warning was sounded recently by J. E. Langille, of the Experimental Farm at Nappan, N. S. He states that "while many of the new cereal varieties possess resistance to some of the forms of smut, this does not mean that seed treatment should be neglected."

Here again are the "musts" when it comes to handling and choosing your cereal seed: Choose clean graded sound seed. Use organic mercury compounds to kill the disease organisms of the various types of smut. Treat the seed just before seeding unless cool dry storage is available.

For Parents Only

(By Nancy Cleaver)

YOUR CHILD'S CLOTHES

Did you ever watch the fascination with which a young child gazes into his own reflection in a mirror? He is looking into the child's face, not the clothes which he sees in the glass. A very little child is not at all conscious of appearances and is quite indifferent to "what the well-dressed baby should wear"!

The runabout child soon becomes aware of how he looks. Gay colours, clothes which are easy to take off and put on, appeal to him. As soon as he begins to play regularly with other little tots he wants to looke like the other children. Adult standards of fashion or cleanliness make little dint on him. He just doesn't want to seem queer or different from the other "kids."

The desire to belong to a group and appear like the other children is strong all through school days. In large families clothing must be handed down from an older child to a younger. But mother should do her best to make the second-hand article look as nice as possible. The addition of a new leather belt or collar and cuffs can brighten up an old dress which the older sister has worn.

Girls are more sensitive than boys to their chum's comments about their clothes. Once in a while, every child should have some clothes which are completely new. Nor does it harm a small child to wear a "hand-me-down" which is clean and mended. Mothers who are friends can often help stretch their clothing dollars by exchanging outgrown articles in good repair with each other, or by patronizing an ex-toggery centre.

Never hoard children's clothes for which you have no use! Pass them on to a needy family or contribute them to a clothing collection for destitute children in Europe. There is still a need of all kinds of articles of clothing for children under the care of the United Nations.

It is not easy, with living costs so high, for children to be given a major choice in picking out their wardrobe. Boys are notorious for being hard on their clothes. But if son has had a voice in the buying of a new sweater or breeks, he is more likely to take a little better care of them. Little girls love to go shopping with mother. If they know the outside limit of money which can be spent, why not let Helen select a pink dress instead of a blue one?

As boys and girls reach their teen years they should be given more and more responsibility for the choice and care of their clothes. By experience they should learn to budget their clothing allowance so that it will cover big expenditures like a winter coat or a suit, and at the same time invest in the smaller necessary accessories from time to time.

Adolescents' taste is different from their parents—but after all they are the ones who are appearing in the clothes which are purchased! When they realize how much good clothes cost, they are more co-operative about contributing to the cost of their wardrobe, with money they have earned in their leisure time. By the time they graduate from Collegiate, a boy or girl should be capable of looking after his or her own clothing needs and be able to keep within the money which the family income can set aside for this expenditure.

In planning for a child's clothes, parents must think not just of today's needs. They want their child to grow into an adult who can spend money wsiely on clothes which are durable and becoming. Swift once made the cynical remark about a woman who "wore her clothes as if they were thrown on her with a pitch-fork. Parents want their son or daughter to select their appeal with care, be proud of their appearance, and wear clothes in a manner which is an asset and not a drawback to the impression they make on their friends and on the public.

MODERN ETIQUETTE

Q. What is the usual order of the bridal procession down the church aisle?

A. The most popular is: The ushers walk slowly down the aisle two by two. The bridesmaids follow in the same manner, the maid of honour comes next alone, followed by the bride on the arm of her father. If she has no father, or other male relative to accompany her down the aisle, she may enter alone or with her mother.

Q. Which is proper, to butter a slice of bread while holding it in the hand, or by placing it on the table?

A. Neither is correct. Only enough for one bite should be broken off, buttered, and then eaten.

Q. Is it necessary that a woman remove her gloves when shaking hands?

A. No; this is not even considered necessary for a man.

Q. Should soft-boiled eggs be eaten with a spoon?

A. Yes; if served in an egg cup, they may be eaten from the shell with the spoon; or, if you wish, break the egg in two, scoop the contents into an egg cup, and eat with a spoon.

Q. Is it proper to abbreviate the name of the month when writing the date in a social letter?

A. No; the name of the month should be written in full. This is also true of business letters.

Q. What should one use as a decoration for the table when giving a breakfast?

A. A large bowl of fruit or one of flowers is sufficient.

Q. Just what is the difference between "table d'hote" and "a la carte?"

A. "Table d'hote" means a set price for each meal, irrespective of which dishes you order. "A la carte" means that you order "according to the card" and pay for each dish ordered.

Q. Is it obligatory to have ushers in attendance at a small church wedding?

A. There may or may not be ushers, according to the preference of the bride and bridegroom.

Q. Is it obligatory to return calls of condolence?

A. No; calls of condolence need not be returned.

You will never obtain piece of mind from people who give you a piece of theirs.

The 7th Column

(Continued from Page 1)

they have every right to complain and something should be done to remedy the situation.

* * * *

Although a man and wife are looked upon as one, some wives consider their husbands very small fractions.

* * * *

SO LONG AS THERE ARE HOMES

So long as there are homes to which men turn at close of day,
So long as there are homes where children are, where women stay;
If love and faith and loyalty be found across those sills,
A stricken nation can recover from its gravest ills.
As long as there are homes where fires burn and there is bread;
As long as there are homes where lamps are lit and prayers are said,
Although a people falter through the dark, and nations grope—
With God Himself back of these little homes we have sure hope.

—Grace Noll Crowell.

Has your Subscription expired?

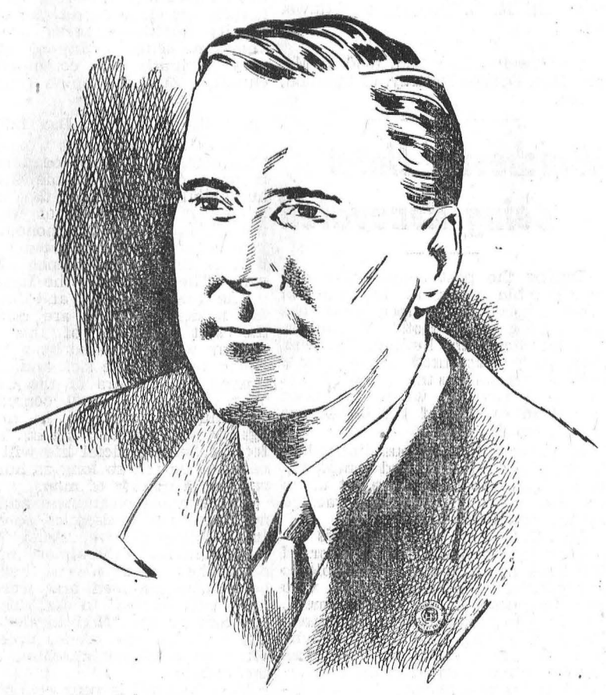

THE SOURCE OF

top management



Here is a typical bank manager—43, married, with a growing family. He is active in community affairs. When he joined the bank as a junior, he was 17, just out of high school. He soon moved up. By his late twenties he was accountant in his branch.

He worked hard. All the time he was learning about banking, about Canada, too, in various branches, different areas . . . learning to know people—their hopes, fears, problems—the importance of the human factor.

At 36 he was branch manager. Now he has another, larger branch. And his way to advancement is still open. His general manager started as a junior, too . . . and carried with him to the top the business experience and human understanding gained along the way.

SPONSORED BY YOUR BANK

Two Names That MEAN Something . . . . . .

C. C. STUBBS & CO. - L. D. WELLS, Prop.

DEPENDABILITY WORKMANSHIP

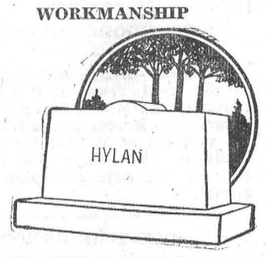

Authorized Dealer for "Rock of Ages" and the Best Imported Granites.

Cemetery Lettering promptly attended to at reasonable rates.

MORRISBURG, ONT.

P. O. Box 390. Phone 304.

Local Agent—J. L. DIXON.

"THE WINCHESTER"

Show Each Evening at 7.15 and 9.15 o'clock.

Saturday Matinee at 2.00 p.m.

THIS THURSDAY, FRIDAY & SATURDAY

May 4th, 5th and 6th



Also a Comedy Featurette, "The Uninvited Blonde," a Newsreel and Cartoon.

MONDAY, TUESDAY & WEDNESDAY

May 8th, 9th and 10th



Co-Billed with "FLAMING FURY," starring Roy Roberts and Ransom Sherman. A heroic fight against a Gang of Arson Racketeers.

THURSDAY, FRIDAY & SATURDAY

May 11th, 12th and 13th



Also a Featurette, "A Day at the Fair," and Cartoon

SPECIAL NOTE—Every Patron at the Matinee on Saturday, May 13th, will receive a Free Autographed Photo of Roy Rogers, with Trigger.

Duncan's Store

Suggestions For Mother's Day

SUNDAY, MAY 14th

MOTHER'S DAY GREETING CARDS—

You will find choosing Cards from our abundant stock of pretty cards a pleasure. Excellent values at 5c to $1.00.

GIFTS FOR MOTHER—

Boxed Chocolates, one and two-pound Pkgs., by Moirs, Willards and McCormick, wrapped in special Mother's Day Gift Wrap, at popular prices.

A Fancy Piece of China—Perhaps there is some piece that Mother wanted, but just never bought for herself. Surprise her with it on Mother's Day.

Cups & Saucers, China Sugars and Creams, Tea Pots, Cake Plate, Fancy China Pieces, Tea Sets, Ornaments

Come in and see our Spring Display of Tot Bikes, Tricycles, Wagons, Doll Prams, Pedal Cars, Roller Skates, Toys and Games, all at Popular Prices.

Accent Home Loveliness with SCARFE'S VERANDAH FLOOR PAINT

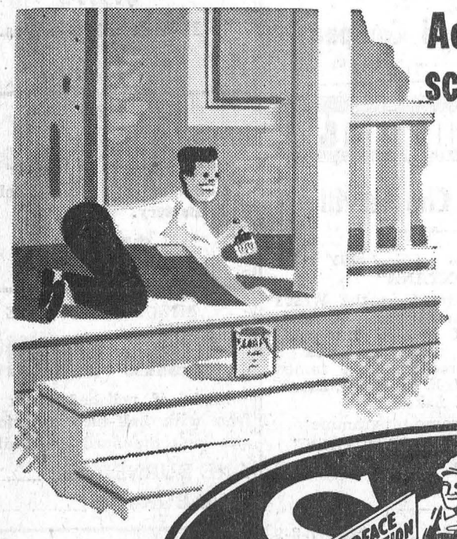

Make a good first impression on your visitors by giving your porch floor new, lasting beauty with Scarfe's Exterior Verandah Floor Paint. For interior floors, the same glossy wear-resisting finish is available in Scarfe's Floor Enamel. Popular colors, of course.

5-49-R

A Finish for EVERY Surface Inside and Outside!

SURFACE SATISFACTION Scarfe's Varnishes · Paints Enamels · Wax

Est. 1877

WOODS' HARDWARE, Winchester, Ont.

Announcing The Location

Winchester Motors

In The Ross Hutchinson Garage

SALES AND SERVICE FOR

Dodge and DeSoto Cars, Dodge Trucks and J. I. Case Tractors and Farm Equipment

General Repairs and Service to all Makes of Cars, Trucks and Tractors. Full line of Parts, Accessories, Tires, Batteries, Gasoline, Oils, Greases, etc.

WASHING and SIMONIZING

DeSoto

DOUG. ANGUS, Proprietor

HOWARD FETTERLY, Sales Manager.

PHONE 122

Winchester, Ontario.

DODGE TRUCK

News From Our Neighbouring Districts

CASS BRIDGE

Mr. and Mrs. Willard Hawn and family were Sunday guests of Mr. and Mrs. Victor Johnstone and family.

Mr. and Mrs. Clifford Barkley spent the week-end with friends at Morrisburg.

Miss Sharon Steele had tea with Miss Jean Johnston.

Mr. and Mrs. Kenneth Durant spent Sunday with Mr. Stanley McIntosh and Mrs. Hilda Johnston and Shirley, of Williamsburg.

Master Ronnie Johnstone spent Saturday with Master Ernest Johnstone.

Miss MacAskill, of Winchester, accompanied by Mr. and Mrs. Ernest Munroe and Rae, spent Sunday with friends in Dunvegan.

Messrs. Raymond Howe and Bobby Earl, and the Misses Neita, Betty and Marilyn Earl, of Athens, spent Sunday with Mr. and Mrs. Raymond Earl.

WILLIAMSBURG

Mrs. Geo. W. Strader has returned to her home here after visiting at North Bay with her sister, Mrs. Iva Jarvis, and her daughter, Miss Betty Strader, Reg. N., there.

Mr. Merton Saddlemire has sold his farm in the Glen Becker district and with Mrs. Saddlemire and Miss Beatrice Saddlemire they have taken up residence at their home in town where they will reside in the future.

Mr. and Mrs. James Kennedy, of Dunrobin, Mrs. Annie Algire, Miss Eugenia Algire and Ethan Algire were guests on Sunday with the former's daughter and son-in-law, Mr. and Mrs. Clair Algire and children.

Mrs. L. Kirker, of South Mountain, spent a couple of days with her daughter, Mrs. George Larsen, and Mr. Larsen and other friends here.

The many friends here of Mr. G. E. Payne, of Winchester, are sorry to learn that he is a patient in a Toronto Hospital. All will be pleased to learn of his recovery to his usual good health.

The play, "A Ready-Made Family," presented in the I.O.O.F. Hall here on Friday evening by Iroquois talent, drew a big crowd and a pleasant evening was enjoyed. The play was sponsored by the Williamsburg Women's Institute.

The funeral service was held in St. Peter's Lutheran Church here for Isaiah Loucks, 77, a farmer of this district, who passed away in a Brockville hospital after a lengthy illness. The funeral was held from Fitzsimmons Funeral Home, Brockville. The service was conducted by the pastor, Rev. J. Neff. The late Mr. Loucks is survived by his wife, the former Fanny Thompson, of Iroquois; two sons, Garnet, of Iroquois, and Wilbert, of Brockville, and four grandchildren. Burial was in Brinston Cemetery.

SOUTH MOUNTAIN

Mr. Douglas Mulholland, Mr. Carl Young, of Ottawa, spent the week-end with Mr. and Mrs. Gordon Mulholland.

Messrs. D. L. Berry and Clifford Berry attended the funeral of the late W. Monroe at Cornwall on Monday last.

The farm home of Mr. John Doyle, of Hulbert, was burned to the ground on Tuesday afternoon of last week. Most of the house furnishings were saved. A small insurance was carried.

Miss Alta Porter and friend, of Prescott, were week-end visitors at her home here.

Mr. and Mrs. Harvey Carleton and Joan, of Maxville, spent Sunday with Mr. and Mrs. G. Mulholland.

Messrs. Mike Foley and George Christie, of Iroquois, were at their homes here over the week-end.

Mr. and Mrs. Kenneth Morrow, of Lachine, Que., spent this week at her home here.

Mr. and Mrs. Robt. Anderson, of Smiths Falls, were visitors here over the week-end.

Mr. and Mrs. Thos. Canning, of Pleasant Valley, were callers on Mr. and Mrs. E. Marriner on Thursday.

Mr. and Mrs. Ersol Murdock, of Brockville, were Sunday guests of his parents, Mr. and Mrs. C. E. Murdock.

Mr. and Mrs. Russell Milne, of Kemptville, visited Mr. and Mrs. Thos. Thompson on Sunday.

Mrs. Walter Marriner and daughters, Donna and Dianne, spent one day last week with friends at Chesterville.

Miss Margaret Lunny and friend, of Ottawa, spent the week-end with her mother here.

Mr. and Mrs. Dan Declaire were visitors at Prescott on Sunday.

Mr. and Mrs. Archie McRae and Ray were guests fon tea with Mr. and Mrs. Thos. Thompson on Sunday.

Late Herbert Barkley

There passed away suddenly on Thursday, April 27th, Herbert Barkley, in his 59th year. Deceased was stricken with a stroke and was rushed to the hospital at Winchester by ambulance, but died shortly after being admitted. He leaves three sisters to mourn his loss. The funeral was held on Saturday morning from his late home to the R. C. Church, where Rev. Father McDonald said mass. A large number of relatives and friends attended. Burial was made in the adjoining cemetery.

ELMA

Mesdames Fred Beckstead, Hyndman McMillan, Graham McPherson, George Armstrong, Wilfred Carruthers and Harry Carruthers attended the W. M. S. Presbyterial at Winchester last Tuesday.

Mrs. W. A. McMillan celebrated her birthday on Sunday, as a guest of her son, Hugh, Mrs. McMillan and family.

Mr. and Mrs. Howard Tupper, of Williamsburg, called on Mrs. John Armstrong on Tuesday.

Friends are glad to know that Mrs. Melvin Dillabough and Gordon Smith are home from the Winchester District Memorial Hospital.

Mr. Inglewood, of Ottawa, had charge of the service on Sunday morning and was entertained at the home of Mr. and Mrs. Harry Carruthers.

Mr. and Mrs. Graham McPherson, Miss Helen McPherson and Mrs. Hyndman McMillan were in Cornwall on Saturday.

Mrs. Glenn Barkley and Carolyn, of Morrisburg, spent the week-end with Mr. and Mrs. Bernice Barkley.

PLEASANT VALLEY

Mr. and Mrs. Ernest Sommerville of Groveton, were recent callers at the home of Mr. and Mrs. Garnet Sears.

The Y. P. S. enjoyed a crokinole party in the hall on Friday evening. Prize winners were Ruby Hunter and Walter McShane, and the door prize went to Marion Stewart.

Mr. Gordon Corker spent Tuesday evening with Mr. and Mrs. David F. Gilmer.

Mr. Billie Stewart spent Sunday with Mrs. Mary Gilmer and Mr. and Mrs. Hilliard Gilmer.

Miss Marion Stewart spent over Saturday and Sunday with Mr. and Mrs. Percy Gilmer.

This community extends congratulations to Mr. and Mrs. Lyle Sullivan, of Hulbert on the gift of a daughter.

Mrs. Mary Gilmer spent Friday with Mr. and Mrs. Sam Gilmer, of VanAllen's Corners.

Mr. Douglas Mulholland, of the Ottawa Normal School, was practice teaching in this school this week.

Mrs. Sam Hamilton was an overnight guest of her sister, Mrs. Howard Robinson, and Mr. Robinson, and attended the play at Heckston.

Mr. and Mrs. David F. Gilmer spent Wednesday with her mother, Mrs. H. K. Jeffery, and Mr. Ross Jeffery, of South Mountain.

Mr. and Mrs. Delmar Adams and family took dinner one day last week with her sister, Mrs. Kenneth Hunter, and Mr. Hunter.

WINCHESTER SPRINGS

Masters Dennis, Erroll, Garry and Ronald Coleman, of Brinston, spent the week-end at the home of Mr. and Mrs. Arnold Casselman.

Miss Vivian Craig, of Metcalfe, and Mr. Arthur Peterson, of Prescott, called on Mr. and Mrs. H. C. Robinson on Sunday.

Messrs. Arnold Casselman, Alvie Steele and Tom Holmes spent one day last week in Cornwall.

Mr. and Mrs. Mahlon Robinson and family, of Cass Bridge, spent Sunday evening with Mr. and Mrs. H. C. Robinson and Denzil.

Mr. and Mrs. Arnold Casselman and Norma entertained to dinner on Thursday evening, Mr. and Mrs. Bob Boulerice, Mr. and Mrs. Arthur Boulerice, Edna and Teddy, of Morrisburg.

Mr. and Mrs. Aden Casselman spent Sunday with Mr. and Mrs. Charlie Harper in Ottawa.

Mr. A. J. Casselman and Norma spent Saturdy at Morrisburg.

Mrs. A. J. Casselman spent Saturday with Mr. and Mrs. Eardley Coleman at Brinston.

Masters John and Brian Allison, of Morewood, spent the week-end with their cousin, Dale Allison.

Mr. and Mrs. Earl Munro called on Mrs. Wm. Barkley, who is ill, at South Mountain, on Sunday.

A number of ladies of the United W. M. S. attended the W. M. S. Presbyterial held in Winchester last Tuesday.

Barbara Ann Johnston, of Dixons Corners, spent a few days last week with her aunt, Mrs. T. J. Keyes.

TOYES HILL

Mr. and Mrs. Blake Durant and family, of Ottawa, were Sunday guests of Mr. and Mrs. Byron Steele.

Mr. and Mrs. Geo. Barton, of Dixons, were recent guests of Mr. and Mrs. Charlie Kirkwood.

Mrs. Ralph Johnston, Sandra and Danny, spent Saturday with her sister, Mrs. Joe Steele, and Mr. Steele.

Mr. and Mrs. Alex Davidson, of Winchester, and Mrs. Beulah Cassidy, of Morrisburg, spent Sunday at the home of Mr. and Mrs. Robert Kirkwood.

Mr. and Mrs. Paulett, of Hulbert, were Sunday guests of Mr. and Mrs. T. Teichman and family.

Mr. and Mrs. Levi Casselman spent Tuesday with Mr. and Mrs. Wm. Casselman, of Williamsburg.

Mr. and Mrs. Fred Harper, of Ottawa, visited Mr. Z. Harper and Dwayne, on Sunday.

Mr. and Mrs. Ronald Barkley and family, of Williamsburg, were Sunday guests of Mr. and Mrs. A. Newberry.

Mrs. Grace Myers, of Winchester, spent Thursday with her daughter, Mrs. Fred Link, and Mr. Link.

Mr. and Mrs. Levi Casselman were recent guests of Mr. and Mrs. Colin Casselman, of Iroquois.

Mr. and Mrs. Leslie Holmes and Mr. and Mrs. A. Steele motored to Calabogie on Saturday.

A large number of ladies of the vicinity attended the Dundas-Grenville Presbyterial of the United Church held at Winchester last Tuesday.

Miss Elaine Coons, of Winchester, spent the week-end with her parents, Mr. and Mrs. Dalton Coons.

Mr. Archie Bailey spent the week-end with Mr. Norman Hunter.

MOUNTAIN

Miss Jill Bradley, of Montreal, is spending a few days the guest of her friend, Miss Anne Clark.

Mr. and Mrs. Chas. Ramsay and Miss Bessie Clark, of Pembroke, were Sunday guests at the home of Mr. and Mrs. Harold Clark.

We are sorry to report that Mr. Oscar Milne is ill at present. All join in wishing him a speedy recovery.

Miss Melba Carlyle has returned home after undergoing an operation for appendicitis in a Brockville hospital.

IN MEMORIAM

IN MEMORIAM—In loving memory of my dear mother, Mrs. Alma Crowder, who passed away May 7, 1945.

I do not need a special day
To bring you to my mind,
For the days I do not think of you
Are very hard to find.

—Always remembered by daughter, Wilhelmine. 51p

NOTICE — FARMERS!

I have a few sets of the Famous Fleury-Bissell Tractor Discs on hand. If you are needing a set of these wonderful cutting discs you had better hurry now, as Spring is here. Come in and see the new All-Steel Rubber Tired Farm Wagon at **J. L. Belway's Blacksmith Shop. Phone 66R.** 46-5c

SHOE REPAIR NOTICE

Now is the time to have your Shoe repairs done. Spring is here. I have for sale a new line of Work Boots with built-in arch suports and steel shank. Drop in and see them now.

47tfc **FRED CURTIS.**

PAPER HANGING AND DECORATING

I am available for Paper-hanging and Decorating. Samples of nationally-known Empire Wallpapers on hand. For a lasting finish use Scarfe's Paint, available from me. Phone 169W3, Fred J. Brown, Winchester. No. 2p.

DEATH IS SO PERMANENT!

Save a life, save a limb.
Think, and drive carefully.
Protect yourself against legal liability with a Hartford Policy with which you may have Hospital, Surgical, Nurse; $250 for 1 person and $500 for one accident, $3.00; $500 for one person and $1000 for one accident, $5.00.

51-52p **H. S. Carkner, Agent.**

AUTO FINANCE PLAN

Before you buy your New Car or Truck, we invite you to enquire about our Automobile Finance Plan from your local Insurance Agent. When you do business through us you save money. Your Insurance Agent can also arrange to have your new car or truck fully covered with insurance, the cost of which may be included in your regular payments. For further information contact your local agent.

H. E. Biccum, Phone 285, Winchester.
or
Union Acceptance Corporation,
111 Sparks St., Ottawa.

ANNOUNCEMENT

Applications for Student Nurses are now being received by the School of Nursing, Brockville General Hospital. The next class will register September 1950. The requirements are:

1. The applicant be eighteen years of age.
2. Educational qualifications require complete Junior Matriculation.

After acceptance, students receive a monthly allowance: Junior year, $20.00; Intermediate year, $22.50; and Senior year, $25.00.

For further information apply to:
Superintendent of Nurses,
Brockville General Hospital,
50-52c Brockville, Ontario.

CONSIGNMENT SALE!

A Consignment Sale will be held at the farm of Sherman Ball, 3 miles East of Winchester, on the Maple Ridge Road, on

FRIDAY, MAY 12th, 1950.

Commencing at 1 p.m., D.S.T., the following:

Horses, Cows, Calves, Pigs, Machinery and House Furnishings.

TERMS—CASH.

3% Commission on all articles sold.

SHERMAN BALL, Prop.

MAHLON ZERON, Auctioneer.
Ralph Ennis, Clerk. 51-52p

AUCTION SALE
FARM STOCK AND IMPLEMENTS

There will be offered for sale by Public Auction on Lot 14, Con. 3, Winchester Township, 1½ miles West of Chesterville, on

MONDAY MAY 8th, 1950

Commencing at 1 p.m., the following:

18 head of High Grade Holsteins, six of them registered, as follows—11 cows, some fresh, others springing; 6 yearlings, two of them registered; 1 yearling bull, fit for service.

30 pigs, from 6 weeks to 2 months old; 4 sows, bred for third litter.

1 Ford Car, 1935 model; 1 rubber tired wagon, 1 new flat bottom rack, 2 sets of wagon wheels, good as new; 1 milk rig, 1 milk cart, new; 1 M. H. three-horse spring tooth cultivator; 1 M. H. sulky plow; 1 W. walking plow, 1 Deering horse rake, 1 M. H. manure spreader, 1 Deering 5-ft. grain binder, 1 walking cultivator, 1 leg vise, 1 set wire stretchers, 1 set rope pulleys, 1 Chevrolet front axle with tires, suitable for making a trailer; 5 milk cans, 1 thirty-gal. can winch, 1 kitchen range, 1 spirit level.

TERMS—All sums of $10.00 and under, cash; over that amount 3 months' credit on approved joint notes bearing 3% interest, or 2% off for cash. Strangers desiring credit must furnish Bank reference.

JAS. H. MERKLEY, Prop.

DWIGHT TUPPER, Auctioneer.
Phone 514, Chesterville. 51p

Classified Ad. Section

NOTICE — Advertisements for our Classified Section **will not be accepted over the Telephone.** They must be brought to this office and paid for at time of insertion. Terms are strictly cash.

FOR SALE

FOR SALE—A quantity of Timothy Grass Seed. Apply to Wilbert Spearman, Inkerman. 51-52p

FOR SALE—A quantity of First Quality Alfalfa Seed, by the hundred weight. Phone 101J4, Winchester. 51p

FOR SALE—Fence Posts, Anchor Posts, and Cedar Scantling for Silo. Apply to Thos. A. Docksteader, Phone 171W12, Winchester. 51p

FOR SALE—Several Suits, Coats and Dresses, sizes 14 and 16, in good condition. Too small for owners. For particulars phone 94J or 128. 51p

FOR SALE—Barrymore Axminster Rug, 6'9"x9', Wine, Beige and Blue, with rug cushion to fit. Used only 5 months. Half price. Phone 183W1. 51p

FOR SALE—Timothy Seed, No. 1; Mixed Grain; 1 No. 3 Cockshutt Rake-Bar Loader. Apply to E. or M. Riddell, Mountain, Ont. Phone 145J11. 51-1p

FOR SALE—8 Cords of Light Wood. Also 3 two-year-old Heifers, vaccinated. Apply to Hubert Carkner, Ormond. 51p

FOR SALE—1 Bay Horse, 8 years old, quiet; would exchange for young cattle or pigs. Apply to Bruce Barkley, Dundela. Phone 75r15, Iroquois. 51-1p

FOR SALE—1946 Half-Ton Pick-up Truck; 1947 Chevrolet Sedan, like new; 1938 Chevrolet Coach. Apply at Winchester Motors, located in the formen Ross Hutchinson garage. 51c

FOR SALE—Mixed Grain, Erban Oats and Byng Barley. Cleaned and government tested. $4.00 per hundred. Also Baled Straw. Apply to W. R. McMenomy & Son, Inkerman. Phone South Mountain 610r32. 51-52p

FOR SALE—A Frame House, in fair shape, in the Village of Inkerman, with 3 acres of land, more or less; good shade trees, No. 1 garden spot, good well. Will sell at a cheap price. Apply to J. W. Barclay, Inkerman, Box 28. 51-52p

FOR SALE—3-piece Velour Chesterfield, $49.00; Beach Electric Range, $49.00; Oak Dining Room Suite, $49.00; Thor Washer, $39.00; Wal-and Bed, Chest & Dresser, $110.00; Congoleum, about 9x15, $4.50; Sawbuck Table and 6 Chairs, $22.00. Apply to Vice & Craig, Winchester. 51c

FOR SALE—3 Boys' Bicycles, one almost new; 3 sets of Horse Discs, cheap; 1 Iron Wheeled Wagon, 1 Tractor Plow, two furrows;; 2 No. 21 Fleury Walking Plows; 1 Riding Sulky Plow, cheap; 1 New Set of Tractor Discs, 14-16, Fleury-Bissell. Apply at J. L. Belway's Blacksmith Shop, Phone 66R. 51-1p

FOR SALE—McCormick 10-20 Tractor, running well, starts easily in winter or summer; or W.D. 6 McCormick Diesel, on rubber; 1 Steel Wheel Truck Wagon; also 1 Indian Chief 74 Motorcycle, 1941, with Buddy seat and windshield. Apply to Kenneth R. Cinnamon, Winchester. Phone 194W4. 50-51p

FOR SALE—Holstein Bull, Luinndale Lochinvar Pabst, calved Mar. 27th, 1948. Sire, Forthlyne Lochinvar Prince; Dam, Jeacledale Burke Pabst. Was Junior Champion at Ottawa Summer Fair, 1949. Apply to W. H. Angus, Winchester. Phone 194J2. 50-51p

FOR SALE—Registered Jersey Cattle, T. B. tested. For particulars phone Ottawa 9-5019 during day, Monday to Saturday noon, or at farm, Gallingertown, Ont., on week-ends. H. Delary, Prop. 50-51p

FOR SALE—1937 Ford 1½-ton Truck with new engine with only 19000 miles. Practically new tires. Reason for selling—purchasing new truck. Apply to A. Anderson, R. R. 2, Chesterville. Phone 482. 50-52p

FOR SALE—Brick House and large Lot, on Main Street West, Morrisburg, Ont. Apply to Estate of Alex Shannette, co J. M. Shannette, Temiskaming, Que. 50-51p

FOR SALE— A quantity of Loose Hay, some Grain, and little Pigs and Sows. Apply to Lyle Redmond, Winchester. 50-52p

FOR SALE—25 Lots on St. Lawrence River; also four Cottages. Easy terms. Also B. C. fir doors and windows, cement blocks, steel beds, single and double; steel bed springs, bureaus, and several other articles. Robert Farm, R. R. 1, Aultsville, Ont. 50-2c

FOR SALE—Strawberry Plants, 13 varieties. Dunlop, Harvest King, $1.25 per hundred, $11.00 per thousand. Bring container. Turnips for sale also. Six miles South-East of Kemptville. Earl Bower, Kemptville. 50-52p

FOR SALE—1934 Chevrolet Coach, 1929 Studebaker Sedan; 1 Electric Trollmaster Outboard Motor; 1 5-h.p. Twin Viking Outboard Motor; 1 Porcelain Kitchen Sink, large size; .303 British Winchester Model 95 Rifle. Enquire at MacIntosh's Groceteria, Winchester. 50-51c

FOR SALE—Between 300 and 400 Fence Posts; Blue Oak, suitable for flooring; quantity of Hard Wood; New S. C. Case Tractor and Tractor Disc. Apply to J. W. Robinson, Williamsburg. 49-51p

WANTED

WANTED—To rent a house or apartment in Winchester, suitable for man and wife, no children. Desirable tenants, good references if requested. If you have such accommodation, please write to Mrs. Isaiah Casselman, Manotick, Ont. 51-1p

GIRLS WANTED

To Learn Hand Framed
DIAMOND KNITTING
and
LOOPING
Apply
Morrisburg Hosiery Co.
Limited
MORRISBURG, ONT.

LOST

LOST—Brown Leather Brief Case, between Mountain Station and Winchester, containing Monument Designs, samples and other valuable papers. Reward. Finder please notify or return to J. L. Kinkaid, Morrisburg, or leave at Press Office, Winchester. 51c

LOST—Rear side of Truck Rack, blue, between Chesterville and Winchester. Finder please notify Herman Hutt, Phone 183J1, Winchester. Reward. 51c

TO LET

TO RENT—Garage on Clarence St. Apply to Mrs. Thos. McOuat, Winchester. 51-52c

PASTURE—For Heifers only. Lots of water. Apply to Peter Poole, Winchester. 51-52p

CARD OF THANKS

CARD OF THANKS—The family of the late Frank P. Hunter wish to extend their heartfelt thanks and appreciation for acts of kindness and floral offerings received in their recent bereavement. 51p

CARD OF THANKS—The Winchester Royals Softball Club extends thanks to all who helped to make their Dance such a success, by selling tickets; also to the fine group of people who attended the Dance. 51p

CARD OF THANKS—To my many friends I wish to extend my sincere thanks for the calls, letters, cards and gifts to me while a patient in the Memorial Hospital. All this kindness was very much appreciated.—Clara Irving. 51c

CARD OF THANKS—To all my friends who remembered me with cards, flowers and treats while I was a patient in the Winchester Hospital, I wish to express my sincere thanks. Special thanks to Dr. Petrie, Dr. Byers, Miss Wilson and her staff, also Rev. Mr. Larsen for his kind visits.—Mrs. Allan Kerr. 51p

CARD OF THANKS—Mr. Paul Steinburg, of Williamsburg, wishes to thank all those who remembered him with letters, cards, visits, treats, etc., while he was a patient in the Winchester District Memorial Hospital. Special thanks to the hospital staff for their courteous and efficient service. 51p

CARD OF THANKS—To all my friends who remembered me with cards, calls and treats, I extend sincere thanks. Special thanks to my minister and church for flowers, also to Dr. Gross, Dr. Byers and Dr. Justus, Miss Wilson and the nursing staff of the Winchester District Memorial Hospital for the care and kindness extended me.—Mrs. Floyd Coons. 51p

CARD OF THANKS—I wish to thank my friends and neighbours for personal calls and cards I received during my illness in the Winchester Memorial Hospital, and after returning home. Special thanks to Dr. Justus and to my neighbours for sawing my wood after I returned home. Your many kindly acts were deeply appreciated.—Lloyd Merkley, Nation Valley. 51p

CARD OF THANKS—We wish to express our sincere thanks to all our friends and neighbours, to Miss Wilson and her efficient staff, also to our special nurses, for their many acts of kindness to us while we were patients in the District Memorial Hospital. The cards, letters, flowers and treats were deeply appreciated. Special thanks to Dr. Gross and Dr. Byers, Dr. Guion, Dr. Kinnaird and Dr. Justus.—Mr. and Mrs. Willis Riddell. 51p

NOTICES

PERSONAL — Hygienic Supplies (Rubber Goods) mailed postpaid in plain, sealed envelope with price list. Six samples 25c, 24 samples, $1.00. Mail Order Dept. M-57, Nov-Rubber Co., Box 91, Hamilton, Ont. 17tfc.

ATTENTION, FARMERS!

We pay prevailing market prices for dead horses, cows, etc. Prompt pick-up by special truck. Phone Long Distance at our expense. Ottawa 3-7102. 25tfc

FOR SALE

1 new Farmall A Tractor, 2 new Farmall C Tractors, 2 used Farmall H Tractors, 2 used W-4 Tractors, 1 used W-12 Tractor, 1 new Egg-flow Fertz Spreader, 2 used Cockshutt Disc Drills, 2 new 13-marker Fertz Cultivators, 2 new 15-marker Fertz Disc Drills, 2 used 15-m Plain Drills, 2 used 13-m Plain Drills, 1 used 13-m Fertz Disc Drill, 2 years old; 1 used 11-m Plain Drill, 1 used 5-h.p. Roto-tiller; New Garden Tractors, 1½-h.p. to 5-h.p.; 1 new McCormick Manure Spreader, on steel; 1 new McCormick Manure Spreader, on rubber; 1 used 7-ft. M. H. Outthrow Horse Disc Harrow.

R. H. BECKSTEAD
McCormick-Deering Repairs,
Sales and Service.
(Member of O. R. F. E. D. A.)
Phone 606 r 13 - WILLIAMSBURG.

Remember Mother With a Cake on Mother's Day

We'll have them by order only. Specially decorated, in three sizes, 50c, 75c and $1.25. Why not surprise Mother by ordering one of these to-day. There is a limit to the number we can make, so be sure by placing your order today.

Still Busy Housecleaning?

More and more busy housewives are turning to us for oven-fresh Cakes and Cookies, because they are made with that same home-made goodness.

THIS WEEK'S SPECIAL
Lemon Butterfly Cup Cakes.
They're smackin' good.

SUMMERS' BAKERY
WINCHESTER, ONT.

"Crusade For Christ"
conducted by
REV. T. H. RITCHIE
IRISH EVANGELIST



WINCHESTER BAPTIST CHURCH
Tuesday, May 9th, to Friday, May 12th, at 8 p. m.

WINCHESTER THEATRE, Sunday, May 14th
At 2.30 p.m., "THE MISSING CHRISTIANS"—A Sound Film in Technicolor will be shown.
AT 8.30 P.M.—GREAT EVANGELISTIC SERVICE

UNUSUAL MUSICAL TREAT—486 BELLS, MUSICAL GLASSES & SOLOVOX, played at every service by Mrs. Ritchie.
YOU'LL ENJOY SEEING the beautiful SING-O-FELT Pictures, illustrating many of the Old Gospel Hymns.
MUSIC WITH A CHARM. MESSAGES WITH A CHALLENGE.
SPONSORED BY WINCHESTER YOUTH FOR CHRIST

LANG'S
Department Store

MEN'S
SUMMER UNDERWEAR
Balbriggan Combinations, with short sleeves, ankle length.
$2.19 Suit
Separate Drawers and Shirts.
$1.35 Each

MEN'S
ATHLETIC SHIRTS
Extra Fine Quality
89c

MEN'S SHORTS
With wide elastic band.
89c to 98c

LADIES
NYLON HOSE
Assorted sizes. Substandards.
99c pair.

LARGE ASSORTMENT
Ladies' Anklets
Cotton and Wool mixture. Colours Red, Yellow, Brown, Blue.
39c pair

60 ONLY
Children's Dresses
Assorted styles and colours. Sizes 2 to 12.
$1.98 to $3.98

Flann'tte Blankets
Choice of Pink or Blue Borders. Size 70x90 inches.
$4.98

LADIES
Rayon Hose 39c
2 PAIR FOR 75c

JO-ANNE SHOPPE

DRESS SPECIAL - $4.95
MISSES' AND WOMEN'S PLAIN AND FLOWERED CREPE DRESSES
In sizes 12 to 20, 38 to 44. Lovely styles. A good assortment to choose from. Specially priced at $4.95.

New Low Prices on National Brands of Nylon Hosiery
YOUR FAVORITE BRAND AT THE LOWEST PRICES IN MANY YEARS!
KAYSER! PHANTOM! GOTHAM!

60 GAUGE, 15 DENIER.
Old price $2.50.....New Price! **$1.95**
54 GAUGE, 15 DENIER.
Old price $1.95.....New Price! **$1.75**
51 GAUGE, 15 DENIER.
Old price $1.95.....New Price! **$1.75**
51 GAUGE, 20 DENIER, 30 DENIER.
Old price $1.85.....New Price! **$1.75**
45 GAUGE, 30 DENIER.
Old price $1.60.....New Price! **$1.50**
42 GAUGE, 30 DENIER.
Old price $1.35.....New Price! **$1.25**

All the New Spring Shades, in a complete Size Range.

Telephone 10 - Winchester, Ont.

Harry's
Sport Shop
WHERE YOU BUY THE BEST FOR LESS

Just received a shipment of Gabardine Suits, in a variety of colors, priced right.

Men's Oxfords by Stag Shoe. New numbers just arrived.

Pants and More Pants—Gabardine, Flannel, Tropical, Worsted, Tweed.

Full line of Overalls and Work Shirts by Walkers and Carhartt.

Work Boots by Hydro. An excellent range of Boots in Panco and Leather.

Sport Shirts—Good selection. New stock just arrived.

Shirts and Shorts Underwear by Mercury.

Adam Hats, the popular hat of Canada, in stock at all times.

Good selection of Fishing Tackle.

Fancy Jackets, good selection, $7.75 up.

NEW JAMES LIGHTWEIGHT MOTORCYCLES
98CC.....$280.00
125CC, in stock.....$310.00
197CC.....$340.00
We are also Agents for Ariel, R. E., A. J. S. Motorcycles. These machines can all be purchased on time payments. If you are interested please see us at once.

New Elto Outboard Motor, in stock, 5-H.P., price $195.00.

H. R. KEYES
East Door, Keyes' Block
Phone 327
WINCHESTER - - ONT.

Professional Notices

CASS & CASS
F. M. CASS, M.A. W. J. CASS, K.C.
LAW OFFICES
Chesterville, Dial 371. Winchester
Bank of Nova Scotia Block. Phone 11

ATTENTION, LADIES !

Elaine's Beauty Salon, located first house West of Lannin's Mill, on Caleb Street. Machineless and Pre-heat and cold waves. Also all types of beauty culture including Bleaching and Blending.

Elaine Christie,
47tfc Phone 97M, Winchester.

"HOLLYWOOD BEAUTY SALON"
Located first house North of Bell Telephone Office on Gladstone St. Machine, Machineless and Cold Wave Permanents, also all types of Beauty Culture.
Mrs. Earl Freeland,
Telephone 292.

Cemetery Memorials see
W. J. L. BOYD & SONS
representing
R. M. Best Granite Co., Kingston.
Architects and Craftsmen of Civic and Private Memorials. Church Memorials of Bronze, Marble and Brass

JAKE ROSS
All kinds of Poultry wanted at all seasons. Wool wanted. I buy all kinds of Hides.
Phone 81 - - Winchester

WINCHESTER L. O. L. No. 862
Meets regularly in the Orange Hall, Winchester, at 8 p.m., on the second Monday of each month. Visiting Brethren always welcome.
John Barrett, W. M.
Wm. McRoberts, Rec.-Sec'y.

J. V. FETTERLY
Licensed Auctioneer.
All Sales handled. Farm Stock a Specialty. Twenty years' experience in the cattle business. Satisfaction guaranteed. Terms moderate. Phone on reverse ticket.
Phone Chesterville 223.

CANADIAN LEGION, B.E.S.L.
BRANCH 108, WINCHESTER
Meets second Thursday of each month in the Legion Hall, Winchester.
All War Veterans Welcome.
STUART CORRY, President.
W. A. SERVAGE, B.A., Sec.-Treas.
28-1 yr.p.

HENDERSON LODGE, NO. 383 A. F. & A. M., WINCHESTER
Meets in the Masonic Hall, Royal Bank Block, on second Friday of each month at 8 p.m.
Visiting Brethren Welcome.
ARTHUR ALLIN .....Wor. Master
DR. W. A. SHERWOOD, Secretary.

HOWARD E. BICCUM
and
HAROLD D. POAPST
District Representatives for the North American Life Assurance Co.
Also a complete Insurance Service for all lines of Fire and Casualty Insurance, including Hospitalization. Auto Financing and Real Estate also handled. Phone 285, Winchester.
38-1 yr.c

PARTNERSHIP FORMED
Known as Ennis & Zeron
If you are thinking of having an Auction Sale we will handle it for you on Commission, or will buy it in block for cash. See us for an estimate before you make other arrangements. No obligation. Phone at our expense to

RALPH ENNIS	MAHLON ZERON
Clerk	Auctioneer
Iroquois, 100r21.	Iroquois, 98r2.

INSURANCE
FIRE, HAIL, ACCIDENT, LIVE STOCK AND AUTOMOBILE
Apply to
WALTER MOFFAT, Winchester, Ont.

S. EARL FREELAND
District Representative for The Manufacturers' Life Insurance Company
Special Services offered in connection with Group Pension Plans, Group Insurance, Estate Analysis, etc.
Telephone 292. - Winchester.

LYALL M. CROWDER
Representative For
MUTUAL LIFE OF CANADA
Automobile - Fire - Wind, Etc.
Auto Financing
Write or telephone 606r41, South Mountain, Ont.
51-1yrp

For Quick Results Use Press Classified Advts.

Calf Meal
HIGH PRODUCING COWS MUST BE FED AND RAISED PROPERLY FROM CALFHOOD.
Feed Royal Purple or Blatchford's Calf Meal to get results.
HUGH McMASTER
PHONE 431 WINCHESTER, ONT.

MOREWOOD

(Last Week's News)

Mrs. Harold Allison and Mrs. A. Dillabough, Mr. and Mrs. Ralph Allison, of Winchester Springs, spent Sunday with Mr. Harold Allison, who is a patient in the Kingston General Hospital.

Mrs. Greta Strader, of Morrisburg, spent the week-end with Mr. and Mrs. Harold Faulkner and Mr. Thos. Faulkner.

Misses Patsy Young, Erla Steinburg, Estella Faulkner and Loretta Byers, all of Ottawa, spent the week-end at their parental homes here.

Mr. and Mrs. Ranald Dillabough, Marlene and Dale, of Avonmore, spent Sunday with Mrs. Weldon Dillabough.

Mr. and Mrs. Ranald Murphy, of Iroquois, visited on Sunday with Mr. and Mrs. Allen Thompson.

Miss Vivian Barrington, of Moose Creek, spent the week-end with Mr. and Mrs. T. S. Barrington.

Mr. and Mrs. Hugh Fetterly, of Montreal, called on Mrs. Jas. Fetterly on Friday.

Miss Margaret Carlyle, of Ottawa, spent the week-end with Mr. and Mrs. W. B. Carlyle.

Mr. and Mrs. Jack Moore, of Cardinal, spent the week-end with friends in town.

Mr. and Mrs. Wilson Carruthers visited on Sunday with Mr. and Mrs. Keith Carruthers.

Mr. and Mrs. Ray Burden, of Toronto, were in town for the week-end and attended the Feeley—Putnam wedding on Saturday.

Mrs. Robert Eamer, of Newington, spent a few days with Mrs. Weldon Dillabough.

W. I. Meeting

New officers of the Morewood W. I. were installed during a special ceremony at the April meeting, held at the home of Mrs. M. Smirle. The brief installation ceremony was conducted by Mrs. A. Dillabough, with Mrs. Donald Runions and Mrs. A. Steinburg presiding over the business session. The roll call was answered by payment of fees and personal donations to the Unitarian Service Committee.

During the evening a committee was appointed to canvass for the Red Cross. Mrs. Frank Casselman and Mrs. J. V. Fetterly were appointed as delegates to the unveiling ceremony of the Adelaide Hoodless portrait in the Canadian Archives, Ottawa, on May 8th.

Members had a chance to inspect the beautiful quilt made by Mrs. C. Smith, Mrs. A. Carruthers and Mrs. S. Mattice. The quilt will be raffled off shortly with the proceeds going into Institute funds.

At the conclusion of the business Mrs. Wm. Fetterly was called to the floor and an address was read by Mrs. Murray Dillabough, after which a lamp was presented to her by Mrs. S. Mattice, on behalf of the Institute.

Following the meeting, refreshments were served under the convenership of Mrs. E. Faulkner, assisted by Mrs. Wm. Barnett, Mrs. H. Stewart, and Mrs. G. Fraser.

MATILDA W. C. T. U.

The April meeting of the W. C. T. U. was held at the home of Mrs. C. N. Murphy on April 27th at two o'clock. The meeting was opened by the president, Mrs. R. S. Peterson. The pledge was repeated in unison, followed by the business session, and prayer by Mrs. H. McQuaig and Mrs. Percy Ellis. Mrs. G. D. Empey and Mrs. C. N. Murphy were appointed to prepare the programme for the meeting to be held on May 25th at the home of Mrs. Edward Collison.

The new slate of officers was brought in for the year, as follows: President, Mrs. R. S. Peterson; vice presidents, Mrs. Stanley Adams and Mrs. Edward Collison; rec. secretary, Mrs. Edward Thompson; cor. secretary, Miss Florence Roode; treasurer, Mrs. C. N. Murphy; Christian Stewardship, Mrs. H. McQuaig; L. T. L., Mrs. Percy Ellis; Temperance and Sunday Schools, Mrs. Delmer Adams; Flower and Sick, Mrs. Ancil Locke; Citizenship, Mrs. Edith Mellan; Press, Miss Florence Roode; Pianist, Mrs. Charles Coons.

The Counties' W. C. T. U. Convention is to be held in Cornwall on May 10th.

The programme, prepared by Mrs. H. McQuaig and Miss Florence Roode, was as follows: Readings by Mrs. H. McQuaig, Mrs. E. Collison, Miss F. Roode, Mrs. P. Ellis, Mrs. C. N. Murphy; prayer by Mrs. R. S. Peterson and Mrs. E. Collison; the slip sheet by Mrs. H. McQuaig. The meeting closed with the Mizpah Benediction, followed with lunch and a social time.

MARBLE TOURNAMENT AT CARDINAL

The Ottawa District Marble and Hopscotch Tournaments for boys and girls under 16 years of age, will be held in Cardinal on Saturday, May 13th, at 2 p.m., EST. Any community in the area may enter by having their own elimination tournament to establish the top three marble and hopscotch players. For other information and rules, write to the Playgrounds Department, Ottawa, Ont.

There is no entre fee, and events are sponsored by the Ottawa Valley Recreation Directors' Association.

McConnell's Service
AUTO GLASS INSTALLED WHILE YOU WAIT
GLAZING
LET US DO YOUR TIRE REPAIRS
Liberal Allowance for Trade-Ins on New Tires.
MORRIS CARS & JEEPS Sales and Service.
Phone 280
Main Street West
WINCHESTER - ONT.

WINCHESTER TOWNSHIP COUNCIL

The regular meeting of Winchester Township Council was held in the Presbyterian Hall, Morewood, on Monday, May 1st, with all the members present. The minutes of the last meeting were adopted as read by the clerk and signed by the reeve.

By-law No. 783, a by-law for the repair and improvement of the Hamilton Drain, was provisionally adopted and the clerk instructed to have same printed and served as provided by The Municipal Drainage Act. The Provincial Government now pays 33 1-3 per cent. of the cost of any Municipal drain instead of as formerly 20 per cent. where the drain cost $10,000 or more.

It was decided by Council to set the rate of pay for labourers at 50c per hour while employed at township work.

The treasurer and tax collector were instructed to register Tax Certificates against properties in the Township of Winchester according to the recent amendment to The Municipal Act where taxes are more than one year in arrears, and in this way, with the consent of the Department of Municipal Affairs, if the taxes are not forthcoming in due course, the said properties will become vested in the Township of Winchester and may be sold without the ordinary Tax Sale procedure. Anyone who may be more than one year in arrears of taxes would be well advised to get in touch immediately with the Tax Collector, Mr. W. N. Carkner, or the Treasurer.

A Court of Revision in connection with the assessments in the Lough Drain will be held in Morewood, on May 31st, at 2.00 p.m., in the Presbyterian Hall.

The following received direct relief for the month of April:—Emerson St. Pierre, $23.60; F. Massicett, $18.03; E. Hummell, $26.21; Alex Levere, $40.00; Mrs. E. McGillivray, $15.00.

The following accounts were passed and paid: Roads & Bridges, $1287.86; Relief, $122.84; Miscellaneous, $46.00.

Council adjourned to meet in Chesterville on Monday, June 5th, at 10.30 a.m.

R. B. P. NO. 509 CONFER RED CROSS DEGREE

A very interesting meeting of R. B. P. No. 509, Winchester, was held in the Orange Hall on Monday evening, April 24th, with an attendance of upwards of eighty members including a number of Grand Lodge officers and Sir Kts. from the various preceptories throughout the St. Lawrence and Ottawa Valley Counties. The sublime degree of the Red Cross was conferred on a large class of candidates by the degree team from Westboro, under the direction of Sir Kt. Andy Smith, of Ottawa. Wor. Sir Kt. Wilson Hoy was in the chair and welcomed the visitors. After the degree was exemplified, which was illustrated by some lovely slides, the following Sir Kts. addressed the gathering: Rt. Wor. John A. Corrigan, Grand Master of the Grand Orange Lodge of Ontario East; Rt. Wor. D. J. Sutherland, Secretary of the Grand Lodge of Ont. East; Rt. Wor. Robertson, Grand Chaplain, Royal Black Chaplain of Ontario East; Rt. Wor. J. A. McGladry, Past Grant Master of Ont. East; Rt. Wor. Geo. Smith, Grand Censor of Ontario East; Most Wor. H. P. Leslie, Grand Registrar of British America; Very Wor. W. J. L. Boyd, County Master, St. Lawrence County; Rev. N. J. Thomas, Rev. C. Younger-Lewis and others. At the close lunch was served and a social hour spent.

EVENING AUXILIARY ENTERTAIN C. G. I. T. GIRLS

The Evening Auxiliary of the W. M. S. entertained the C. G. I. T. Girls at the May meeting in the United Church S. S. Hall on Monday evening, May 1st.

Mrs. K. Carlyle welcomed the guests and opened the meeting with a hymn, after which the various reports were heard. Mrs. B. Potter read a very interesting paper on Christian Stewardship, and Miss Lila Hughes read a poem on Temperance. Mrs. N. J. Thomas reported briefly on the W. M. S. Anniversary Rally held here on Tuesday, April 25th. The Book of Acts, written by Luke, is to be read for this month's reading course. Mrs. R. Wylie and Mrs. Orvil Guy received the offering, and this part of the meeting closed with the Lord's Prayer.

Mrs. Ran. Wylie led the worship service, assisted by Mrs. Wm. McVey and Miss Bertha Coons, the theme being "Jesus has need of you." Mrs. Howard Fetterly presided at the piano throughout the service. Mrs. J. K. Ault led the Affiliation Service of the C. G. I. T. Girls, and those taking part in the service were Sylvia Corry, Marjorie Ault, Helen Helmer, Norma O'Neill, Marilyn Serviss and Thelma Summers.

A story from the Missionary Monthly, "Jack Miner's Bird Missionaries," written by his son, Manly F. Miner, was read by Mrs. R. Wylie, after which everyone joined in games and contests.

A dainty lunch was served by Mrs. Wm. McVey, Mrs. O. Guy, Mrs. R. Holmes, Mrs. R. Wylie and Miss Bertha Coons. Mrs. B. Dawson moved a vote of thanks on behalf of the Auxiliary members, and Miss Joan Clark for the C. G. I. T. Girls.

Mrs. W. M. Byers presented a gift to Miss Helen Helmer, on behalf of Miss J. Francis, for the neatest and and best mission study book, based on the book "Growing With The Years."

WILL ERECT ADDITIONAL CABINS AT RIDEAU HILL CAMP

Plans are under way for additional cabins for Rideau Hill Camp at Osgoode. The camp, sponsored by the United Church Dundas - Grenville Presbytery, was dedicated in June last, free of debt. Tents were used to accommodate the overflow of campers. At a meeting of the Finance committee last Friday, it was decided to request the 23 charges in the Presbtyery to meet their allocations. Although contributions were generous last year, many districts failed to meet their objectives. Rev. P. Legrow, of Merrickville, Rev. Clarence Ferguson, of Kemptville, and Mr. Allen VanAllen, of Mountain, met at the home of the chairman, Mr. Charles Patton, of Kemptville, to plan the financing of more cabins to provide accommodation for more campers during the holiday season.

YOUR FURS ARE SAFE
—IN—
SCIENTIFIC COLD STORAGE
Insured against FIRE, THEFT, LOSS and DAMAGE from MOTHS.

Our Charges:
2% of your own fair valuation. Minimum for Fur Coats, $2.00. Minimum for Cloth Coats and Suits, $1.00.

Pick-up Service
Our driver will be calling in Winchester on Friday, May 5th. Drop us a card with your street and number, if you wish us to call.

Free Glazing Before You Receive Your Coat
Saunders Fur Storage
COMPANY
Formerly the Edward Reilly Co. Fur Storage Vault
75 John Street - - BROCKVILLE, Ont.

NEXT WEEK AT THE
"Picadilly Theatre"
WILLIAMSBURG, ONT.
MONDAY, TUESDAY AND WEDNESDAY

LADD *in his greatest role!*
America on its greatest spree!


PRODUCED BY RICHARD MAIBAUM
DIRECTED BY ELLIOTT NUGENT

THURSDAY, FRIDAY & SATURDAY
Rose of the Yukon
Starring Myrna Dell, Steve Brodie and William Wright
DOUBLE BILLED WITH
The Big Sombrero
Starring GENE AUTRY

Coming Soon

YOU'LL NEED A SPARE SET OF FUNNYBONES .... WHEN YOU SEE BOB HOPE AS "SORROWFUL JONES"!
Paramount presents BOB HOPE ★ LUCILLE BALL
in Damon Runyon's "Sorrowful Jones"
with WILLIAM DEMAREST · BRUCE CABOT · THOMAS GOMEZ
and introducing MARY JANE SAUNDERS
Foreword narrated by Walter Winchell
Produced by ROBERT L. WELCH · Directed by SIDNEY LANFIELD



M-G-M's Finest Picture!
BATTLEGROUND
starring
VAN JOHNSON · JOHN HODIAK
RICARDO MONTALBAN · GEORGE MURPHY
with
MARSHALL THOMPSON · JEROME COURTLAND · DON TAYLOR · BRUCE COWLING
JAMES WHITMORE · DOUGLAS FOWLEY · LEON AMES · GUY ANDERSON
THOMAS E. BREEN · DENISE DARCEL · RICHARD JAECKEL · JIM ARNESS
SCOTTY BECKETT · BRETT KING
Story and Screenplay by ROBERT PIROSH, Associate Producer
Directed by WILLIAM A. WELLMAN · Produced by DORE SCHARY
A METRO-GOLDWYN-MAYER PICTURE

Get in the fun! ENTER THE "WIN a MORRIS" CAR CONTEST TO-DAY
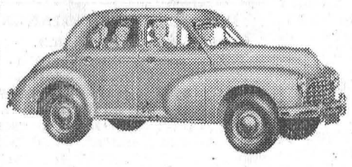
Get this shining brand-new 1950 MORRIS *FREE*. Your nearest Morris dealer will give you contest entry forms. Act NOW . . . it's easy . . . it's fun . . . see your Morris dealer TO-DAY!
McConnell Bros.
WINCHESTER, ONT.
TOLEDO MOTORS LIMITED
2134 St. Catherine St. W., Montreal, P.Q. - WEllington 8481
Distributors of MORRIS, WOLSELEY, RILEY, BENTLEY and ROLLS ROYCE Cars

Organization Meetings

DUNDAS COUNTY DAIRY CALF CLUBS
All farm boys and girls are welcome to membership, who are over 12 years of age on May 1st, 1950, and who will have not reached their 21st birthday on November 1st, 1950.

MOUNTAIN SENIOR AND JUNIOR CALF CLUB MEETING
Thursday, May 11th, 1950, at South Mountain High School, at 8 p.m., D.S.T. Open to boys and girls from Mountain and Matilda Townships.

CHESTERVILLE CALF CLUB MEETING
Tuesday, May 9th, 1950, at Chesterville High School, at 8 p.m., D.S.T. Open to boys and girls from Winchester and Williamsburg Townships.

ALL ARE WELCOME !
H. W. GRAHAM, Agricultural Representative for Dundas.
W. D. CLUTTON, Ass't. Agricultural Representative for Dundas.
51c

Arthur A. Crawley & Co.
Chartered Accountants
OTTAWA - MONTREAL - BROCKVILLE - TORONTO
SUDBURY - NORTH BAY - SAULT STE. MARIE
Ottawa Address—119 Blackburn Bldg.

Specialized Ignition & Carburetor Service
—On—
CARS, TRUCKS, TRACTORS, & STATIONARY ENGINES
All Makes of Storage Batteries Repaired.
Original service parts in stock.
SOUTHEND SERVICE
Phone 38, Winchester.

J. Lorne Kinkaid - Monuments
Office and Shop
"FALCON INN"
Main St., No. 2 Highway
Phone 261.

Office and Shop
KINKAID MONUMENT WORKS
Smiths Falls, Ont.
Authorized Dealer for "Rock of Ages" Barre Granite
MORRISBURG, ONT. Catalogue On Request.


MRS. T. TRACY, Proprietress.
Hotel Winchester
Winchester, Ont.
SUNDAY DINNERS
We cater to BANQUETS, WEDDINGS, and RECEPTIONS.
For Information and Reservations Phone 204.
Soft Drinks, Cigarettes, Tobacco.

BOWMAN'S Second Hand Store

We have opened up a Second-Hand Store in the barber shop recently vacated by Mr. Neil Hutt, at Hotel Winchester, first door East.

AT PRESENT WE HAVE ON HAND

1 good Chesterfield Suite, 1 Kitchenette Suite, including Buffet, Table and Chairs; Kitchen Cabinet; Odd Tables and Chairs; Champion Vacuum Cleaner, like new; Writing Desk, Ice Boxes, Oil Stoves; Electric Stoves; Kitchen Ranges; Set of Taps and Dyes; Watches, Clocks, Mattresses, Clothing, Shoes, Dishes, Crockery, 1 Ladies' Brown Spring Coat, size 16; 1 Black Shortie Coat, size 16; 1 Beatty Radio, good condition; and numerous other articles. These are all being offered at very reasonable prices. If you need something we haven't got on hand, we will procure it for you. Drop in and look around.a

EARL BOWMAN
If Store is closed, phone 118.

May Chicks
White Leghorns Barred Rocks
Rock-Leghorn Cross Hamp-Rock Cross
Day Old and a Limited Number of Started Chicks
BERRYHOLM POULTRY FARM
SOUTH MOUNTAIN, ONT.
Phone—Hatchery 38. Phone—Farm 29r14.

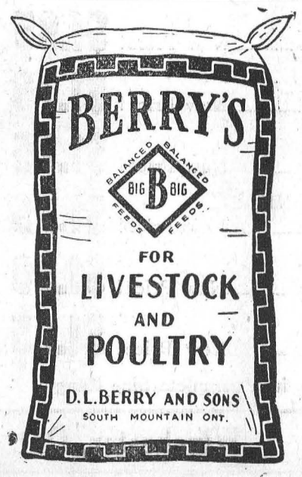

THE MIXING BOWL

BY Anne Allan HYDRO HOME ECONOMIST

Hello Homemakers! Dirty windows are a bugaboo to us and I think the spring sunshine makes everyone more conscious of them. Then, too, the limp curtains are noticeable when the fresh air blows in. There's one thing about our curtain fabrics of today; they can be either washed or dry-cleaned with safety. There is usually a label on those which cannot be laundered.

Cleaning the windows is done best when the sun is not shining directly on the glass and with a cleaner that suits your purpose. We mean that small panes with sharp corners are best cleaned with a cleanser that does not leave a chalk powder embedded in the crevices. However, a non-scratching chalk is still one of the favorite glass cleaners for large panes. A soapless detergent in warm water is a good grease remover. You can clean big picture windows without leaving streaks by using a sponge or damp cloth to apply the solution, then wipe off immediately with a cellulose sponge or damp chamois that has been squeezed almost dry. Avoid using too much detergent in the water—too little is better than too much. Coal oil in water is also recommended for cleaning windows that may get a lot of soot. Use a lintless cloth wet with a solution of 2 tablespoons coal oil to each cupful of water. Dry with a fresh lintless cloth. Liquid cleansers may be sprayed on windows and polished with a piece of old satin or rayon cloth. Remember —these cleaners should not be allowed to dry themselves but should be rubbed dry.

Give washable curtains a gentle shake outdoors to remove dust. Then soak them in a lukewarm solution, using a soapless detergent, for several hours. Next, make a fresh solution of mild soap flakes in warm water and wash the curtains by squeezing them gently with your hands. If there is too much soil, apply lightly the rubber plunger from the bathroom. Rinse in two changes of fresh warm water, squeeze out the water and then roll them in a towel—unless they are to be starched.

Short rayon curtains may be hung from their own curtain rod with another rod slipped through the bottom hem to hold them taut. Press hems when dry with lukewarm water. Cotton curtains (voile, Marquisette, organdie) should be starched, then put on frames for best results.

Curtains may be stiffened with a light starch on a solution of gummed arabic (1 tsp. gummed arabic to 1 quart boiling water) or a starch solution made of 4 cups liquid starch with 5 quarts of water. Use only lukewarm solutions. For a basic starch of your own mixing, stir 1-2 cup starch with 1-2 cup cold water to a smooth paste and add 2 1-2 quarts boiling water, cooking over low heat until clear. Add a cake of blue wax compound for easy ironing, and by the way, the resultant shiny finish prevents dust from lodging in the curtains. You can buy a water-proof compound which gives body to curtains and protects them from dark streaks if rain should blow in on them. These compounds need to be used after each washing as they soak out in water.

Press the selvedge edge of a straight curtain first, then the body of the curtain, taking special care to iron hems straight and even. Start from the top hem, iron curtain downward, stroking with the weave. Be careful not to stretch the threads. For a ruffled curtain, do the edge of the ruffle, then nose the iron carefully into the gathers. Do about a foot at a time so you can iron the straight part as you go along, as the body of the curtain tends to dry before the ruffle is finished.

TAKE A TIP

1. When you are decorating, consider white ceilings if possible.
2. For rooms where electric light is in one corner, as in the bathroom or under the kitchen cabinets, you may go modern by papering the ceiling with colorful wallpaper.
3. Tuck away the winter things with tissue paper in the folds to prevent sharp creasing. Make the box air-tight by using gummed tape around the edges.
4. Put an extra mat at entrance doorways to prevent grit from being tracked in and scouring your floors.
5. Always remove door handle plates and switch plates before the painter comes.
6. Do not use too much or too harsh cleaning powder on painted plaster. Measure each fresh pailful of water and change the solution often, about every 8 square feet.

CANADA'S health

SECRET OF SUCCESS

(Cornwall Standard-Freeholder)

The chief factors behind the Winchester hospital's success to date appears to be the strong community support given the institution. Municipalities serviced by the hospital have been generous in their financial assistance in getting the institution off to a good start.

Various organizations in the area served by the hospital also have continued to give strong financial support. Individual bequests and donations also have been substantial.

In addition, the hospital is blessed with an active Women's Auxiliary with a membership of close to 1,000. The auxiliary has been responsible for keeping operating costs down by providing equipment and supplies from funds raised through events sponsored by the organization.

WEAR AND TEAR

A season's wear and tear, plus a winter's storage nearly always means breaks and holes in your screen doors and window screening. These holes admit insect pests which in many cases carry filth and disease into the home. Good screening is a sound preventive health measure. Check your screens thoroughly this spring.

A VALUABLE SOURCE

Eggs are valuable sources of protein and iron and are rich in some of the vitamins. There are few foods which contain so much nutritive value in such a small package. Medium size eggs are often a good buy, containing almost as much food value as the higher priced large size.

ASK YOUR DOCTOR

Your family doctor is best qualified to tell you whether or not you are in good physical condition. If he is able to check you over thoroughly at least once a year, he'll be able to keep you in trim more easily. Regular medical checkups often detect serious illneses in their early stages, making possible quicker and easier cures.

BATTLE OF THE BUDGET

In these days of soaring food prices many housewives are fighting a losing battle to keep the family budget under control. One way to help is to organize the food buying schedule to accent the lower cost, higher food value foods at the expense of the high cost, low food value items.

ACCIDENTS DON'T HAPPEN

For many families, an accident to the breadwinner means not only pain and expense but also the cutting off of the family income for an indefinite period. Many industrial and home accidents are due to carelessness. Don't let familiarity with the routine dangers of the job make you careless. Your family will have to suffer with you.

FEUDS OF THE OLD WEST

One of the most famous of all Western feuds—the Johnson County War, is revealed in Sunday's (May 7 issue) of The Detroit Times. Read about the battle which raged continuously between cattlemen and settlers until the U. S. Cavalry had to stop the fighting. See this action-packed thriller in The American Weekly with Sunday's Detroit Times.

ATTENTION FARMERS!

We will be pleased to pick up dead or crippled farm animals. For immediate service telephone collect. Cornwall 3730, Winchester 114.

St. Lawrence Rendering Co. Ltd.

HYLO EGG-GRADING STATION

(Formerly Hy. Bessin)
WINCHESTER, ONT.

Daily Highest Market Price for our City Trade.

2 ELECTRIC GRADING MACHINES
To Assure You Proper Grade.

A. CRAWFORD, Manager. L. KAPELLER, Proprietor.

Order Your Seed Early!

We are agents for Essex "TOP-CROP" Hybrid Corn:

BLOODY BUTCHER
EARLY BAILEY
GOLDEN GLOW
And all other varieties.

We also handle GRASS and CLOVER SEEDS, SEED OATS, SEED BARLEY and FERTILIZER.

Purina Chows and Sanitation Products available at all times.

BASIL DAWLEY
YOUR PURINA DEALER
Phone 293. Winchester, Ont.

Order Your Plumbing Needs Now!

Complete Bathroom Fixtures in Stock.

If It Rains, Catch It.
Eavetroughs repaired or replaced.

BEATTY BARN SUPPLIES

BEACH FURNACE SERVICE

C. S. PRICE
PHONE 295. - WINCHESTER

Boyd's Budget Plan For Fuel Buying . . .

As a special service to our customers, we are establishing Boyd's Budget Buying Plan, and we cordially invite you to make use of it.

Why not pay for your Fuel the easy way—the Budget Way of equal monthly installments the year round, like rent or the telephone bill?

Call Mr. Max Boyd at 325 for further information.

W. J. L. Boyd & Sons
Fuel Merchants
PHONE 325 - WINCHESTER.

RALPH S. ALLISON

WINCHESTER SPRINGS, ONT.
Is Agent For
Westeel Roofing Iron
and has on hand a full stock of sheets in all lengths.

Our Carload of Wire Fencing from Frost Steel & Wire Co. has arrived. For immediate delivery, phone 346J3.

RALPH ALLISON
Winchester Springs - - Ont.
48-3c

Wool Growers' Organization WOOL

SHIP COLLECT TO
Our Registered Warehouse No. 10
CARLETON PLACE, ONTARIO
Reliable Grading
Prompt Settlement

Shippers may obtain sacks and twine without charge from

GEO. A. HAY, Marvelville.
BASIL JOHNSTON, Navan.
W. E. BURTON, Vars.

or by writing direct to
CANADIAN CO-OPERATIVE WOOL GROWERS LIMITED
217 Bay Street, Toronto, Canada E

POULTRY WANTED

All kinds of Poultry Wanted at all Seasons. Also Hides and Wool Highest Prices Paid and you are assured of a Square Deal.

MORRIS ROSS
PHONE 19 - WINCHESTER

CANADIAN PACIFIC



Time Table

STANDARD TIME.

EAST BOUND

No. 22—4.58 a.m. daily. Stops on being flagged for Montreal.

No. 30—8.32 a.m. daily except Sunday. Stops at all stations.

No. 36—4.44 p.m. daily, except Sunday. Stops at all stations.

WEST BOUND

No. 21—12.11 a.m. daily. Stops on being flagged for Belleville and points west.

No. 35—11.50 a.m. daily, except Sunday. Stops at all stations.

No. 29—7.04 p.m. daily, except Sunday. Stops at all stations.

SUNDAY ONLY

No. 597—Westbound at 11.17 a.m. Stops at all stations.

No. 598—Eastbound at 5.49 p.m. Sunday. Stops at all stations.

Farm Machinery

Cockshutt MANURE SPREADERS On Hand.
BEATTY LITTER CARRIERS
BEATTY WATER BOWLS
PRESSURE SYSTEMS
WATER TANKS

Cockshutt 30 Tractors. Also have specifications on the new 40 Tractor, the latest on the market. Full line of repairs for above machines.

LLOYD G. HOLMES
PHONE 299 - WINCHESTER

Plumbers, Tinsmiths Furnace Service

Complete line of Bathroom and Kitchen Fixtures.
Galvanized and Aluminum Roofing.
New and Used Cook Stoves.
Electric Stoves.
Findlay and Coleman Oil Heaters.
Findlay and Enterprise Furnaces.
Duro and Beatty Pressure Systems.
Dairy Equipment.
Full line of Eave Troughs and Conductor Pipes.

J. Fader & Son
Telephone 60
WINCHESTER - ONT.

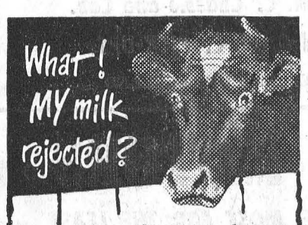

"Boss, don't you know that 85% of all bacteria in milk comes from unsanitized utensils? You can kill bacteria—get lower counts with

LO-BAX & NOXSOIL

Lo-bax, Chlorine rinse, contains 50% available Chlorine; kills bacteria almost instantly on contact. Use Lo-bax just before milking.

Noxsoil, used just after milking, cleans utensils thoroughly —faster, brighter, easier.

At your nearest dealer.

READY TO SERVE YOU WITH . . . .

A Full Line of General Hardware.
Barbed Wire.
Galvanized Roofing.
Barn and Stable Equipment.
Galvanized Water Tanks—6-foot.
Gilson and Easy Electric Washing Machines.
Easy Vacuum Cleaners—one year guarantee.
Fence Wire and Fencing Supplies.
Pumps and Pressure Systems, etc.
Japalac Paints and Enamels.
Findlay and Wingham Stoves.
Enterprise Furnaces.

KARL GUY
Plumbing, Hardware and Tinsmith
PHONE 37, SOUTH MOUNTAIN.

NOTICE!

CUMMING FURNITURE SALES
Chesterville, Ont.

Floor Sanding

We have purchased new Sanding Machines. Have your Hardwood Floors refinished, bringing back that original, new, glossy, satin finish.

In preparing rough, uneven floors, have them leveled before laying inlaid linoleum, tiles, or other coverings, insuring longer wear and greater satisfaction.

For further information Phone 361 or 397, CHESTERVILLE

"MILK WANTED!"



Feed SHUR-GAIN DAIRY RATION containing rich molasses and all nutrients required for high milk production. Farmers everywhere acclaim SHUR-GAIN DAIRY RATION.

More SHUR-GAIN is fed in Canada than any other kind.

Visit your SHUR-GAIN dealer today.

H. S. Lannin Limited
WINCHESTER, ONTARIO

Deliverymen say: "FORD TRUCKS Last Longer!"

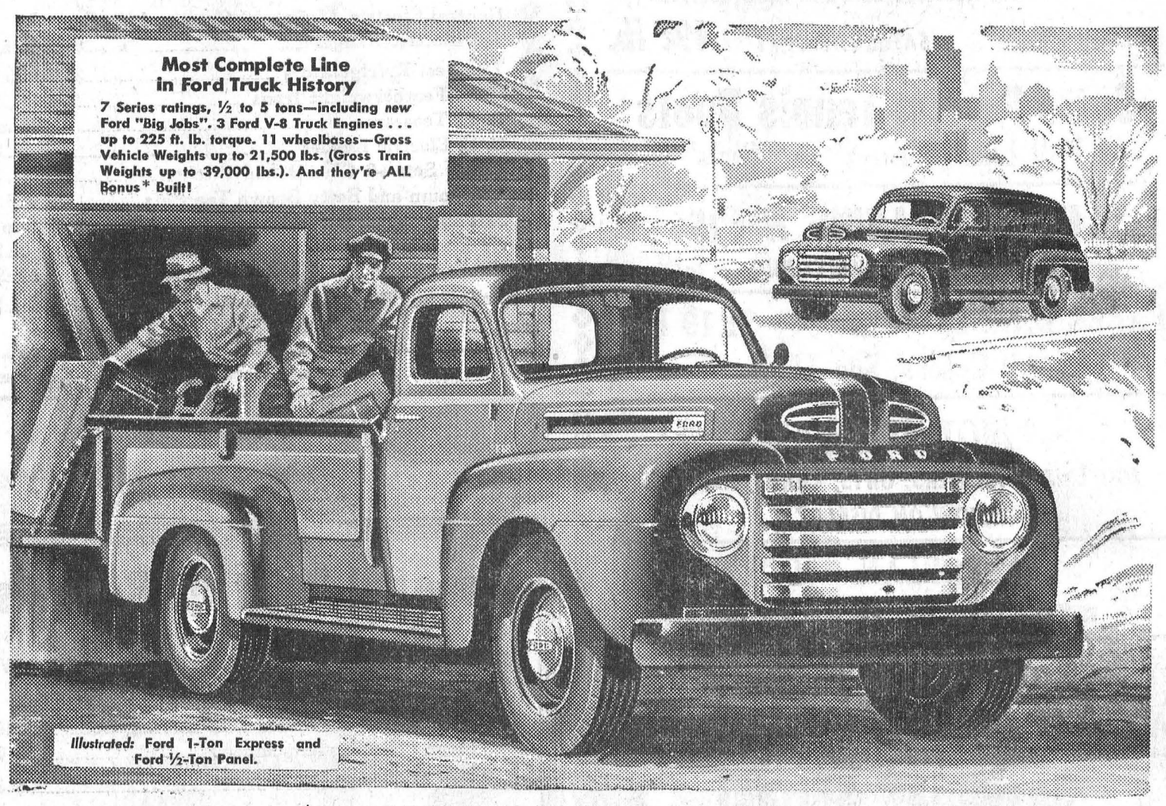

And now they're lower-priced! New lower prices on all Ford ½-Ton and 1-Ton Trucks make them even greater favorites in their class—add *greater savings* through lower operating cost, lower upkeep and longer life. **Haul MORE for LESS!** Pickup-and-delivery operators prefer Ford units because they combine *maximum load space* and loading ease with easier handling in traffic—easier parking—easier turning in the "tight" spots. They're smart-looking, too—a distinctive "ad" for any business. **V-8 Power . . . Bonus*Built Construction.** Whether you choose the 1-Ton Express or 5-Ton "Big Job", your Ford Truck is *powered right* for your hauling job . . . famous V-8 Truck Engine gives you low-cost operation. And every Ford Truck, regardless of price, is *Bonus* Built* . . . built stronger to last longer . . . with extra sturdy construction and extra "work reserves" in every vital part. See your Ford Truck Dealer . . . get full details on the *complete* Ford Truck line, ½ to 5 Tons.

*BONUS: *Something given in addition to what is usual or strictly due.* —Webster's Dictionary

Ford MONARCH

Canadians use... MORE FORD TRUCKS than any other make

HAROLD LANNIN, Dealer, Winchester, Ont.

The New Ferguson Tractor

WITH THE ONE AND ONLY FERGUSON SYSTEM

NOW

The Lowest Priced Tractor of its kind in Canada

ONLY

$1363.00

SEE IT TO-DAY AT

HAMILTON'S
GARAGE and SALES LIMITED
CHRYSLER - PLYMOUTH - FARGO
Telephone 488 - Chesterville, Ont.

Superb Flavour!
"SALADA"
VACUUM-SEALED
COFFEE

EVANS' DRUG STORE
W. H. EVANS, Phm. B., Proprietor.
PRESCRIPTIONS - SUNDRIES - VETERINARY PRODUCTS
SPRING CLEANING NECESSITIES
We have Garment Bags, Moth Balls, Naphthalene Flakes, Moth Crystals, Larver and Sprayers, Elkay's Liquid and Blocks to hang in closets.
Telephone 34 - Winchester, Ont.

FRIDAY and SATURDAY SPECIALS
CR. BUTTER - 55c lb.
WHEY BUTTER - - 41c lb.
SUNLIGHT SOAP - - 3 Bars 29c
PEANUT BUTTER - - 16 oz. 32c
CHOICE PEAS - - 20 oz. 12c
CHOICE TOMATOES - - 20 oz. 2 25c
REYNOLD'S MEAT MARKET
Phone 85, Winchester

Elliott's PHONE 12 Elliott's
FOR THAT FRIENDLY SERVICE
GARDEN SEEDS and DUTCH SETS
Lots to choose from Rennie's and Steele-Briggs
GROCERY SPECIALS
SALMON, Large Tin 39c
COUNTRY KIST CORN ..... 2 for 25c
JELLY POWDERS ..... 4 for 25c
APPLES, Cooking ..... 3 lbs. for 29c
PEAS, Choice ..... 2 tins for 25c
BUTTER, The Best ..... At Cost
BABY FOODS---Complete Selection
HEINZ AND AYLMER
PAINTING--Use Sherwin-Williams
ELLIOTT'S MEAT MARKET

SPECIALS FOR A SHORT TIME ONLY
8-Inch SPRUCE BEVEL SIDING ..... $64.00 M Ft.
6-Inch SPRUCE COVE SIDING ..... $95.00 M Ft.
5-Inch & 6-Inch PINE COVE SIDING, No. 3 Common .. $120.00 M Ft.
7-Inch & 8-Inch SPRUCE SHIPLAP-QUEBEC 6ths .. $72.00 M Ft.
5-Inch PINE SHEATHING, T & G ..... $81.00 M Ft.
6-Inch PINE SHEATHING, T. & G ..... $82.00 M Ft.
9-Inch PINE SHIPLAP ..... $85.00 M Ft.
10-Inch PINE SHIPLAP ..... $86.00 M Ft.
12-Inch PINE SHIPLAP ..... $89.00 M Ft.
2½-Inch FACE BIRCH FLOORING—Mill Run ..... $180.00 M Ft.
2-Inch FACE MAPLE FLOORING—Mill Run ..... $185.00 M Ft.
1¾-Inch FACE BIRCH FLOORING—Mill Run ..... $180.00 M Ft.
H. S. LANNIN LIMITED
Successors to The M. F. Beach Co. Ltd., Winchester, Ont.
MANUACTURERS OF LUMBER, SASH & DOORS, FRAMES, TRIM, ETC., AND RETAILERS OF BUILDING SUPPLIES
WINCHESTER - - - ONTARIO

SOCIAL AND PERSONAL

Mr. and Mrs. C. R. Robinson spent the week-end visiting friends at Brownville, N. Y.

* * * *

Mrs. L. G. Strang, of Montreal, is visiting her cousin, Mrs. Wm. Lannin, for a few days.

* * * *

Mr. and Mrs. Frank Wylie, of Ottawa, were week-end guests of Mr. and Mrs. Thos. Wylie.

* * * *

Mrs. Hubert Hamilton, of Shawville, Que., spent the week-end with relatives and friends here.

* * * *

Mrs. Lawrence Clements, of Yorkton, Sask., is visiting her father, Mr. Jas. Algate, and aunt, Miss Mary Algate.

* * * *

Miss Dorothy Saunders, of Ottawa, was a recent guest of her sister, Mrs. R. D. Ledgerwood and Mr. Ledgerwood.

* * * *

Mrs. A. T. Huckabone, of North Troy, Vermont, spent the week-end with her parents, Mr. and Mrs. Percy Durant.

* * * *

Mr. and Mrs. S. Whitmore, of Delta, spent a few days with their daughter, Mrs. W. A. Sherwood, Dr. Sherwood and Billy.

* * * *

Miss Willena Beaton, of Westmount, Que., has returned home, after spending a few days visiting her aunt, Mrs. B. McConkey.

* * * *

Miss Georgia Earl, who has been visiting her sisters, Mrs. Percy Durant and Mrs. Arthur Christie, returned to her home in Hamilton on Sunday last.

* * * *

O.S. Ralph Baker, of the R.C.N., was the week-end guest of his sister, Mrs. Clair Morgan, and Mr. Morgan. Seaman Baker has been transferred to the new Naval Training Centre near South Gloucester.

* * * *

Prior to their leaving for England, Sweden and Norway, Dr. and Mrs. R. O. Earl spent Sunday with their sisters, Mrs. Percy Durant and Mrs. Arthur Christie. In his thirty years in Queen's University as Professor, Dr. Earl has never missed giving his lecture nor has he ever been late for one. They expect to be overseas about eighteen months.

Grocery Specials
FOR FRIDAY AND SATURDAY
PHONE 46
BUTTER at Cost Price
TOMATOES, Choice Quality
28 oz. Tins, 2-23c
MAPLE LEAF TOILET SOAP
4 Bars 23c
ROBINHOOD OATS
3 lb. Box 29c
MacIntosh's Groceteria
Phone 46. - Open 7.30 - 6.00.
You Order—WE DELIVER.
Winchester - - Ontario

SPECIALS
FRIDAY and SATURDAY
Butter - - At Cost
MELORNA COFFEE ..... 82c lb.
CHOCOLATE COOKIES .... 29c lb.
MIXED COOKIES ..... 2 lb. for 45c
BULK PITTED DATES ..... 22c lb.
CROSS & BLACKWELL CATSUP 13 oz. 23c
SCHWARTZ PEANUT BUTTER 16 oz. 34c
MacPherson & Summers
COLD STORAGE - Phone 253
EAST END MARKET - Phone 80.

Morgan's
Men's & Boys' Shop
"Where Quality Counts."
SUIT SPECIALS
STARTS APRIL 29th, LASTS TILL SUITS ARE CLEARED
To make room on our racks, we will sacrifice the price on
83 SUITS
Including Worsteds and Gabardines.
A WONDERFUL BUY AT
$10 Less Than Reg. Price
All $55.00 Suits at $45.00
All $50.00 Suits at $40.00
All $45.00 Suits at $35.00
ALSO $5.00 OFF ALL TOP COATS.
We have 30 Coats to reduce. All Sales for Cash Only.
A FULL LINE OF PANTS ALWAYS ON HAND
In Gabardines we have 25 different shades.
WE STILL CARRY THAT GOOD WORK BOOT—THE GREB
E. A. MORGAN
Phone 326. - - Winchester.

LOCAL AND GENERAL

The many friends of Mrs. Lorne Kinkaid will be glad to learn that she has returned from the Cornwall General Hospital to her home, where she is recovering nicely.—Morrisburg Leader.

To Speak At Ottawa.

Pastor B. Richardson, of the local Baptist Church, will be the guest preacher at the Metropolitan Tabernacle, Ottawa, at 11 a.m. and 7.30 p.m. on Sunday, May 7th. He will also conduct morning devotions over Radio Station CKOY, Ottawa, from 9.05 to 9.30 a.m. the same day.

Engagement Announced.

Mr. and Mrs. Strader McIntosh, of Williamsburg, announce the engagement of their daughter, Elizabeth Lee, to Mr. James Kenneth Marcus, of Toronto, son of Dr. and Mrs. James Franklin Marcus, of Kincardine, Ontario.

Engagement Announced.

The engagement is announced of Elaine Lois, daughter of Mrs. A. V. Clark, of Ottawa, and the late Mr. Clark, to Mr. W. J. Francis Hutt, son of Mr. and Mrs. Wm. Hutt, of Winchester. Marriage to take place Saturday, May 27th, at Wesley United Church, Ottawa.

Engagement Announced.

Mr. and Mrs. Harold Saxton, of Stoney Creek, Ont., announce the engagement of their eldest daughter, Joyce Florence, to Mr. William John Armstrong, eldest son of Mrs. Donald Kenney, of Osgoode, Ont. Marriage to take place on June 17th at the Church of the Redeemer (Anglican), Stoney Creek, Ont.

Minister To Retire

Rev. W. J. Copsey, minister of the Morewood United Church for the past two years, has tendered his resignation to the board of stewards, and will retire from the ministry in June. Prior to coming to Morewood, Mr. Copsey was minister for nine years at the Simcoe United Church, and has held charges at Watson, Sask., Rosseau, Hepworth and Parry Sound. He received his degree at McMaster University at Hamilton and was educated at Saint Stephen's College in Edmonton.

Observes 86th Birthday.

The Press joins in extending congratulations to Mrs. A. M. McConnell, of 42 Havelock Ave., Ottawa, who observed her 86th birthday on April 21st. Mrs. McConnell was the former Miss Marion Meldrum, of Ormond, and was a girlhood friend of Mrs. A. B. Cinnamon, who also observed her 86th birthday recently. Mrs. McConnell resides with her daughter, Mrs. R. H. Nesbitt, Ottawa, and is an enthusiastic reader of The Press. We wish her many more happy birthdays.

Hotel Changes Hands.

Mr. George Robert has announced the sale of the Locketon Lodge Hotel at Williamsburg and wishes to thank the many friends and clients who patronized the hotel while under his management. Mr. Robert is now running a summer resort along the St. Lawrence, east of Morrisburg, and extends an invitation to his friends in Winchester and district to make use of his sandy beach and picnic grounds, free of charge. While all are at liberty to use these outing facilities, Mr. Robert wants it publicly known that he will not be responsible for any accidents or mishaps on the grounds.

FOR SALE—Farmall A Tractor, on rubber, with lights and starter. Also 1 two-furrow Pick-up Plow. Apply to Arrington Stewart, R. R. 2, Winchester. 51-52p

Sunday In The Churches

SUNDAY, MAY 7th, 1950.

UNITED CHURCH OF CANADA
Rev. Norman J. Thomas, Minister.

Winchester: Public Worship at 10.30 a.m. Sunday School at 11.30. Public Worship at 7.30 p.m. C. G. I. T. Monday at 7.00 p.m. Y. P. U. on Tuesday at 7.45 p.m. Prayer Service Wednesday at 7.30 p.m. Trail Rangers Thursday at 7 p.m. Harmony: Sunday School at 2.15 p.m., Worship at 3.00 p.m.

ANGLICAN CHURCH
Rev. Leon B. G. Adams, Rector.

Easter 4. St. Matthias' Church, Winchester, 9.30 a.m., Holy Communion. Holy Trinity Church, Chesterville, 11.00 a.m., Requiem Eucharist for the late Rev. J. A. Louis Ellacott, former Rector of this parish. No service at South Mountain to-day.

WESLEYAN METHODIST CHURCH
Rev. Henry Kielty, Minister.

Bible School at 9.45 a.m. Worship Service at 10.45 a.m. This begins Family Week in our church. Evangelistic Service at 7.30 p.m. Mid-week service for prayer and fellowship on Wednesday at 7.30 p.m. Youth meets in another instructive and helpful service on Friday at 7.30 p.m. Hallville: Sunday School at 2.15 p.m. Afternoon Worship at 3.00 p.m. Prayer Service on Tuesday at 7.30 p.m.

PRESBYTERIAN CHURCH
Rev. Iver D. MacIver, Minister.

Winchester: Sunday School at 10 a.m. Public Worship at 11.00 a.m. Rev. A. B. Casselman will present the work of the Lord's Day Alliance. Worship Service at 7.30 p.m. Subject: "Be Still And Know." Winchester Springs: Sunday School at 1.30 p.m. Worship at 2.30 p.m. Rev. A. B. Casselman will speak.

BAPTIST CHURCH
Rev. Ben. Richardson, Minister.

Sunday School at 10.00 a.m. Morning Worship at 11.00 a.m. Evening Service at 7.30 p.m. Prayer Service Wednesday at 7.30 p.m.

UNITED CHURCH W. A.

At the regular meeting of the United Church W. A., held on Tuesday, Mrs. W. H. Angus conducted the worship service, the subject being: "Faith As Obedience," the thought being that faith in Jesus Christ does not consist only in believing in Him with our minds and trusting in His word, but serving Him with our lives, loyalty to Him and His way of life, absolute commitment to Him in life and death.

Mrs. Moffat, the president, then took charge and refreshed our memories by asking some questions from the catechism, which was answered by Mrs. P. Durant. The Apostles' Creed was then repeated.

The reports were given and the parsonage committee told how the work at the parsonage was progressing. Mrs. Geo. McIntosh conducted a musical quiz, and Mrs. Rowat and Mrs. McIntosh served dainty refreshments and were thanked by Mrs. H. L. Hughes.

Has your Subscription expired?

Attention, Please!
I am handling for MacPherson & Summers in Lang's Dept. Store a full line of Groceries and Fresh Fruits.
FOR WEEK-END SPECIALS I HAVE
20-oz. Aylmer Diced Beets, 6 tins 65c
Matches ..... 3 boxes 23c
Cream or Kernel Corn .... 2 tins 23c
Mixed Cookies ..... 2 lbs. 45c
Butter ..... At Cost
Cracked Eggs at all times.
BURTON HODGSON
Grocery Dept. Lang's Dept. Store
TELEPHONE 135.

Keyes' CASH Store
SATURDAY SPECIALS
200 lbs. LOG CABIN CHOCOLATES
----These Are Delicious----
Oven Fresh, Assorted Soft and Hard Centres
$1.00 lb. Value SATURDAY ONLY 49c lb.
Gutta Percha Tennis Boots
Full Line of Boys' and Girls'
HOUSE-CLEANING NEEDS
FULL LINE OF EVERYTHING
PAPER DRAPES - - $1.19 Pair
All Colors, See Them.
MOTHER'S DAY
FULL LINE OF FLOWERS, GIFTS, CARDS, MOTTOES
NOW ON DISPLAY
SANFORLAN WOOL
Will Not Shrink - - Will Not Stretch
Boys' Satin Jackets
A Real Dress up Jacket, all colors $6.49
SATURDAY SPECIAL
Wabasso 42 inch Pillow Cases 98c Pair
Only 30 doz. Order Early
J. H. KEYES
Telephone 16 - - Winchester, Ont.

IN MEMORIAM—In loving memory of a dear wife and mother, Mrs. Fannie Farmeloe, who passed away May 3rd, 1947.

Three years have passed since that sad day
When the one we loved was called away;
God took her home, it was his will,
But in our hearts she liveth still.
As angels keep their watch up there
Please God, just let her know
That we down here do not forget,
We love and miss her so.
Too dearly loved to ever be forgotten.

—Sadly missed by Husband and Family. 51p

SPRING SPECIALS
IN BETTER
USED CARS
Where You Buy MORE For LESS
1949 OLDSMOBILE DELUXE 4-DOOR SEDAN
In Grenville Grey (Metallic). A dream car in a class by itself.
1949 PLYMOUTH SPECIAL DELUXE COACH
Complete with Radio and Air-Conditioning. Color, Dusty Gray. Shines Like New.
1948 CHEVROLET GREY FLEETMASTER SEDAN
Deluxe in every way. Complete with Underseat Heater.
1948 CHEVROLET FLEETLINE SEDAN, Colour Black
Excellent Condition.
1938 PLYMOUTH COACH - - $225.00 Down
1936 CHEVROLET COACH - - $215.00 Down
OTHERS AS LOW AS $35.00 DOWN
NEW TRUCKS
1-TON CHEVROLET with Busy Body.
Specially designed for gardens, small contractors, farmers and coal-dealers.
THREE-QUARTER TON G. M. C. Chassie and Cab.
HALF-TON CHEVROLET and G. M. C. PICK-UPS.
OUR GUARANTEES ARE UNEXCELLED
MELVIN MOTORS
WHERE YOU GET THE MOST FOR THE LEAST
Winchester, Ontario.
Listen to "The Valley Note Book" over CFRA, Ottawa, 560 on your dial, each Sunday, 12.15 to 12.30 p.m.

Woods' Hardware
PHONE 109W. - - Winchester, Ont.
MOTHER'S DAY GIFTS
Sunbeam Mixmaster $49.50
G. E. Electric Floor Polisher $59.50
General Electric and Philips' Radios ..... $19.95 and up
Premium Vacuum Cleaners $84.00
Attachments $22.00
General Electric, Moffat, McClary and Findlay Electric Ranges ..... $202.00 and up
The Best Refrigerators ..... $329.00 and up
G. E. Featherweight Irons $12.50
G. E. Toasters ..... $9.95 and up
G. E. Electric Kettles $12.50
Water Sets—6 Glasses and Pitcher ..... $ 2.00
Aluminum and Betty Brown Tea Pots ..... $1.00 up
Salt and Pepper Sets ..... From 30c to $1.90
Kitchen Combination Stool and Ladder $11.95
Kitchen Stool ..... $ 3.25
Yellow and Black Enamelware, in Set $24.90
(Or by the Piece.)
Good Stock of General Hardware and other Gift Items.
Your Valued Patronage Solicited.

Clean Up! Paint Up! Refurnish!
TAKE THE WORK OUT OF SPRING CLEANING WITH A HOOVER CLEANER AND POLISHER
Upright Cleaners, complete with Dusting Tools $109.50
Floor Polishing Attachment ..... $ 12.00
Cylinder Model, complete ..... $ 87.50
Hoover Polisher, best for your floors ..... $ 64.50
CLEANERS AND POLISHERS FOR RENT, $1.00 per day
Have you entered the Marshall Golden Jubilee Contest? Ask for an entry blank to-day, absolutely Free.
VICE & CRAIG
Funeral Directors Furniture Dealers Ambulance Service
TELEPHONE 13 - - WINCHESTER, ONT.