SEND IT TO YOUR FRIENDS.

The Chesterville Record.

IT ONLY COSTS $1 PER YEAR

VOL. XII NO. 45. CHESTERVILLE, ONT., THURSDAY, SEPTEMBER 20, 1906. $1 PER YEAR IN ADVANCE

The Bank of Ottawa.

DEPOSIT

Your Savings with this Bank; no matter how small. The same consideration and courtesy is shownto la rge and small depositors alike. Commence now with a deposit. Add to it systematically, and at the end of the year the result will prove most beneficial and gratifying.

CHESTERVILLE BRANCH.

C. R. KAVANAGH, Manager.

....THE....

MOLSONS BANK

INCORPORATED 1855.

CAPITAL Paid Up

$3,000,000.

RESERVE FUND

$3,000,000.

Total Assets Over $30,000,000

Farmers' Sale Notes Discounted or collected at lowest rates.

Loans Made to Farmers, Stock Dealers and Business Men at lowest rates and on most favorable terms.

Drafts Issued payable in all parts of the world.

Deposit Receipts Issued and highest current rates allowed,

Savings Bank Department.

Deposits of $1.00 and upwards received and interest allowed from date of deposit and compounded on june 30th and Dec. 31st in each year, at highest current rate.

Agents all over the world.

H. P. DUNBAR EVANS, Manager

CHESTERVILLE BRANCH

OUR

New Fall Goods

Have arrived and are now open for Inspection.

—LATEST EFFECTS IN—

Suitings and Coatings

ASK TO SEE OUR

Emperor and Yotsam Serges

W. J. NASH,

Chesterville.

NEWCOMBE PIANOS ARE THE BEST

We Will Put it Against any Manufacturer for

Touch Tone and Durability.

Consult us Before Buying.

W. H. FETTERLY, Stores at Morrisburg & Winchester

Its a strong but true statement:

THE SUN LIFE'S 1905 Record, Has Never Been EQUALLED

By Any Other CANADIAN COMPANY

IRA J. CRAMER, General Agent, Aultsville. A. M. FETTERLY, Local Agent, Chesterville.

JOHN R. and W. L. REID, Managers Eastern Ontario, SUN LIFE BUILDING, OTTAWA

Union Bank OF CANADA.

HEAD OFFICE, - QUEBEC.

ESTABLISHED IN 1865.

PAID UP CAPITAL, - $ 3,000,000
REST - - - - - 1,500,000
TOTAL ASSETS, 30th SEPT. 1905 - - - 28,000,000

President, ANDREW THOMSON,
General Manager, G. H BALFOUR,
Inspector, J. G. BILLETT,

Branches in Ontario, 38.
Branches in Quebec 4.
Branches in Manitoba, 34.
Branches in Sask, 26.
Branches in Alberta, 16.
} 118 in all.

Interest at current rates allowed on deposits.

Accounts of Farmers, Merchants and Municipalities solicited.

Winchester Branch. R. F. BLAIR, Manager.

Crysler Branch. J. E. J. ASTON, Manager.

The Merchants Bank OF CANADA.

Established 1864.

HEAD OFFICE, - MONTREAL.

CAPITAL (PAID Up) - $6,000,000

RESERVE FUND AND UNDIVIDED PROFITS - $3,673,197

President—Sir H. Montagu Allan, Kt.
Vice-Pres.—Jonathan Hodgson, Esq.
E. F. Hebden, General Manager.

The Bank has 114 Branches and Agencies distributed through Ontario, Quebec, Manitoba and other Northwest provinces.

Savings Bank Department.

Interest at 3 per cent per annum allowed on Savings Bank Deposits of $1.00 and upwards. Interest added to principal half yearly.

A General Banking Business transacted.

Farmers' business solicited.

FINCH BRANCH,

D. A. MacMILLAN, Manager.

JAMES CURRIE

LICENSED Auctioneer for the Counties of Stormont. Dundas. Prescott and Russell. Phone No. 16.

CRYSLER, P. O.



Prof. G. F. THEEL, M.D., 527 North Sixth St. Philadelphia Pa., U. S. Only German Specialist in America. The German Treatment is the only Guaranteed cure for Specific Blood Poison, Cancer, Leprosy (also by mail) all Private Diseases, Excesses, Abuse, Lost Manhood, Varicocele, Hydrocele, Stricture, Piles, Asthma, Fits, Losses, Drains. 42 years practical & 6 years hospital experience in Germany. Send for Book "Truth" exposing every City & Country medical & electrical advertising fraud

S. A. CRAMER, LICENSED AUCTIONEER

For the Townships of Williamsburg, Winchester, Finch and Osnabruck. Rates reasonable. Satisfaction guaranteed.

Fall Fairs.

Sept. 26 27—Avonmore.
Sept. 21—Maxville.
Sept. 26—Russell.
Sept. 27—Renfrew.
Oct. 3—Carp.

Challenge Accepted.

W. Doucett, Esq., Maxville.

Dear Sir,—Your acceptance to run your mare "Miss Fisher," against my horse "Gamey," for the sum of $100 and gate receips, to go to winning horse, on the Ottawa race track, I hereby endorse and have deposited the sum of $100 in the Bank of Ottawa at Avonmore.

My brother, John McGillivray, will also deposit the sum of $25 as before mentioned.

Conditions of race—1, half mile heats, best 2 out of 3; 2, either horse failing to show up to race on the date fixed, without just cause, to forfeit the deposit ed money; 3, This race to be run on Friday, Sept. 28th, 1906, weather permitting. The judges to decide the same.

Terms—The judges to be chosen, one by yourself, one by myself, and the third by the two judges so chosen.

Hoping to hear that this meets with your approval, I am

Yours very truly
Malcolm McGillivray,
Monkland

For Sale.

FINE HOUSE, with every convenience, good location. For further information, apply to

A. C. GARROW, Chesterville, Ont.

Wanted.

APPRENTICE to Millinery businss. For particulars. Apply to,

MRS. C. W. CASSELMAN.

House and Lot for Sale

CONSISTING of the north east quarter of lot No. 17, in the 7th con. of the Township of Winchester, containing about 4 acres. Good House and well, and a nice lot of bearing apple trees. For particulars apply to

MARY FETTERLY, Morewood.

Found.

AN OVERCOAT between Chesterville and Finch. Owner will receive same at RECORD Office by paying expenses.

Found.

IN the store at Grantley, on or about 22nd, of August, 1906, a sum of money. The owner can secure same by proving property and paying for this advt.

JAMES BLACK, Colquhoun.

Pups For Sale.

PURE Bred Collie Pups. $5.00 each.

N. G. MOODIE, Chesterville, Ont.

Farm to Rent.

THE farm situated on the Maple Ridge and owned by Mrs. Geo. Hummel, of Chesterville, is offered for rent. Possession given first of March. The farm contains 95 acres, upwards of 30 cleared, balance pasture and woodlands. Good dwelling house and outbuildings good orchard.

APOLOGY.

To Whom it may Concern:—

A it is alleged that I have made certain false and defamatory statments implicating Mr. Duncan McDermid of the township of Finch in the County of Stormont, in picking my pocket of $45.00 or aiding or abetting the same, at Berwick on July 12, 1906, I take this early opportunity of making full and absolute retraction, and I further state that if I made any statements that bore such an interpretation I do not know what I was saying. Such statements or any statements so implicating Mr. McDermid would be absolutely false and entirely without foundation, and must demand a full and ample apology. I verily believe that Mr. McDermid knew and knows nothing of the taking of my money at Berwick, and I regret very much that such a wrong has been done Mr. McDermid.

Dated September 4, A.D. 1906.

Signed after first being read over and explained.

his
GORDON X LANG
mark

Witness,—A. M. FULTON.

NOTICE.

THE Council of Corporation of United Counties of Stormont,, Dundas and Glengarry will meet at Court Room, Cornwall, on Monday, 8th October, A. D., 1906 at 8 p.m. pursuant to adjournment from June Session.

Cornwall, September, 11th. 1906.

ADRAIN I. MacDONALD, Counties' Clerk.

Demonstration and Picnic.

A monster demonstration and picnic under the auspices of the dam construction committee of Chesterville, will be held in Chesterville, on Wednesday, Oct. the 3rd. Note the aunouncement in another column.

Never Slit Your Boots.

They don't cure the corn. Just apply the old standby, Putman's Corn Extractor. It acts like majic. Kills the pain, cures the corn, does it without burn or scar. Get the best—it's "Putman's."

Passed Away at Grantley.

The death of Mrs. R. Link, of Mariatown, occurred at the residence of her son, Mr. Jamas Robinson, of Grantley, on Monday, Sept. 17th, 1906, aged 58 years.

The deceased was visiting her son at Grantley, and had been there a couple of weeks, but was not taken ill till a few days previous to her death, and always enjoyed fairly good health.

The funeral took place this (Thursday) morning at 10 o'clock, service being conducted in the Methodist church at Grantley, after which interment was made there.

The deceased leaves a husband, the following sons and daughters:—Eli Robinson of South Mountain, James of Grantley, John of Strathmore, Hugh of Moosejaw, Man., and Mrs. Philip Froats Mrs. McAllister and Miss Ester Robinson of Moosejaw, Man., Mrs. John Lockwood of Madrid, N. Y., and Mrs Geo. Cunningham, of Grantley.

The deceased was well known in Grantley, having lived there the most of her life.

If all dyspepsia sufferers knew what Dr. Shoop's Restorative would do for them Dyspepsia would practically be a disease of the past. Dr. Shoop's Restorative reaches stomach troubles by its direct tonic action upon the inside nerves—the true stomach nerves. Stomach distress or weakness, fullness bloating, belching etc. Call for the restorative. We recommend and sell Dr. Shoop's Restorative. W. G. Bolster.

Crysler Cheese Board.

On this board on Saturday, 799 boxes of cheeee, 646 white and balance colored were boarded and sold for the phenomonal price of 73c. for white and 13 1-8c. for colored. Buyers present were Messrs. Ault, Currie, McLean, Woods, Weir, Pruner, Campbell and Logan.

Mrs. Mary Bigley died in Woodbridge. She was a mother of Cassie L. Beadwick.

LOCAL AND DISTRICT NEWS.

Mr. S. A Cramer has a card in this issue as auctioneer.

A new bell has been placed in the tower of Holy Trinity Church in this place.

Mr. James Hughes sold Mr. M. E. Curran's horse to Mr. John Gilmour, the lumberman, of Ottawa on Saturday last.

Whittaker the Optician, will be at Chesterville on Oct. 17th, and Finch on Oct. 18th.

Mr. Chas Smith has purchased the butcher business conducted for the past two years by J. H. Cowdrey. His advt. appears in this issue.

Oct. the 3rd, the grand picnic, bazaar and concert, under the auspices of dam committee. Don't let anything else conflict with that date.

Mr. A. C. Garrow has purchased the Sanitarium at Wincnester Springs from Mr. Frank Elliott. He is moving his household effects to that place at present.

A handsome automobile arrived by boat on Saturday for W. H. Fetterly, and was at once put into commission many citizens enjoying a ride in it.—Morrisburg Leader.

The annual conference of the Deanery of Stormont, will be held in St. Paul's Church, Aultsville, on Tuesday and Wednesday, 25th and 26th inst., when the bishop, clergy and all church workers will be in attendance.

Mr. J. C. Simser secured first prize in the carriage class at Newington Fair yesterday. The horse he exhibited is owned by Mr. Chas. Chambers. Mr. Jas. McAvoy also secured the red ticket on his mare in the roadster class.

A chartered accountant arrived at Iroquois last week from the Auditor-General's department, Toronto, to audit the village accounts, in response to a petition of thirty ratepayers. He was assisted by G. H. Davy, B.A., who was appointed by the village council.

Piles positively cured with Dr. Shoop's Magic Ointment, It's made for piles alone, and it does the work to perfection Itching, painful, protruding or blind piles disappear like magic. Sold by W. G. Bolster.

The funeral of McDougald Faulkner, infant son of Howard Faulkner, took place on Monday afternoon, Sept. 17th, at the Presbyterian church, Morewood. Rev. Donald Stewart conducted the service, which was quite largely attended. Mr. and Mrs. Faulkner have the sympathy of all in their hour of trouble.

WANTED—A Boy, with a fair education, to learn the Printing Business. For particulars apply at this office.

At the Ottawa exhibition last week the Newcombe Piano Co. had a fine exhibit. Mr. W. H. Fetterly, their representative in this district, was in charge, and if you want to know all the good qualities of the piano, have a chat with him. He says he is willing to put it against any other make.

Mr. J. G. Tate, who has been agent in this place for a number of years for the Massey-Harris company is about to be removed from this place and has been offered the position of blockman by the company for two different territories. Whichever he accepts he intends to remove from here about the first of October. Mr. and Mrs. Tate's numerous friends will be sorry to hear of their removal from town.

Harvest Home, Supper and Concert.

A Harvest Home Supper and Concert will be held in the Dunbar Presbyterian Church on Friday evening, Sept. 28th. A good programme is being prepared for the occasion. Supper will be served from six o'clock to eight. Admission, adults 25c., children 15c. Come One! Come all!

Fell off Moving Car.

Mr. John R. Campbell, of Vernon, Ontario, met with a serious accident while on his way to the exhibition grounds Saturday morning. Mr. Campbell attempted to alight from a car while in motion near Bank treet. In doing so he fell heavily to the pavement, striking the back of his head.

He was unconscious for some time Dr. Gardner was summoned and administered a restorative. The injured man was removed to St. Luke's hospital where his wounds were dressed.

Loucks—Casselman.

A pretty event took place on Wednesday, September 5th, 1906, when Miss Ethel, daughter of Sidney J. Casselman, was united in marriage to Mr. R. Loucks, son of Guy Loucks, of North Williamsburg. The ceremony was performed by Rev. J. C. F. Rupp, in the presence of forty guests.

The bride was gowned in a blue broadcloth suit with hat to match. Miss Martha Loucks, of Thousand Island Park, sister of the groom, was bridesmaid, and Mr. Stanley Cosselman, performed the duties of groomsman.

The wedding party sat down to a dainty supper, after which the young couple left on the 11 p.m., for Prescott, where they took the R. & O. boat for Montreal, Quebec City and points on the lower St. Lawrence.

The numerous dainty gifts presented to the young couple were of a rich order showing the high esteem in which they were held.—Morrisburg Leader.

Mr. J. A. Donald, barrister, of St. Mary's dropped dead.

FAMOUS PEOPLE

BY FANNIE M. LOTHROP



Copyright Photo., Aimé Dupont, New York

LILLIAN NORDICA

The Struggles and Triumphs of a Famous Singer

The success of Lillian Nordica, one of the greatest contemporary opera singers, is a tribute to the ambition and struggles of two women—the singer and her mother.

The youngest of six daughters of Edwin Norton, Lillian was born in Farmingham, Maine, in 1859, in a family where music was the atmosphere of the home. Her father was a violinist and her mother a singer with an unusually sweet, rich voice. Mrs. Norton's ambitions chafed at the limitations of village life; she wanted broader opportunities for the development of her children, so when Lillian was six the family made its gladsome exodus from Maine to Boston, the Mecca of her dreams.

The future prima donna early revealed the promise of her wonderful voice, and the mother of the transplanted family laid aside money from her boarding-house for the musical instruction of her daughter. From twelve to fifteen Lillian studied at the Boston Conservatory, with Prof. John O'Neill, who condensed the five years' course into three. When her interest flagged in the slightest she was stimulated to new energy by her mother, who learned her daughter's parts in order to teach her, worked untiringly and saved loyally for the new goal of instruction.

Lillian was growing in power and courage. She was making $1,000 a year as a church singer, but singing in church did not satisfy her high ideals. She audaciously besieged Tietjens in her dressing-room, and by her beauty, her grace and her persistence, forced the great singer to listen to her rendering of Leonora's aria in "Il Trovatore." Tietjens was charmed, nobly captivated, and became her friend. She advised her to go to New York to study with Maretzek. The devoted mother was equal to this new emergency; she met the occasion with her customary high finance; saved, borrowed and otherwise secured enough money for a two years' stay in the metropolis, where she watched tenderly over her beloved daughter.

On completing the two years, when funds were ebbing and hopes flowing, Gilmore heard the singer and engaged her for a hundred concerts in Europe. In 1878 came the début at the Trocadero in Paris, followed by a term at Milan, where San Giovanni, an enthusiastic admirer of the singer, rechristened her "Giglio Nordica," the Lily of the North. At Brescia, where her success was overwhelming, her mother fainted through joy at hearing unending plaudits of the enthusiastic audience.

Entered according to Act of the Parliament of Canada, in the year 1904, by W. C. Mack, at the Department of Agriculture.

PERSONAL.

Mr. Ed. Lynch is employed in the store of Fulton Bros.

Mr. Michael Marquette left for Chicago, Ill., on Sunday night.

Mrs, Carl Gray and Mrs. John Pitcher were visiting their sister, Mrs. Kelly, in Ottawa last week.

Miss Rose McGowan, who has been visiting Mr. and Mrs. M. O'Keefe, left for Utica, N. Y., on Tuesday.

Dr. John and Mrs. Shields have returned from their holiday trip which they say was a delightful one.

Mrs Richard Warring of Elma, has returned from her trip to Regina and Calgary where she was visiting friends.

A. A. Logan returned home from the North-west on Saturday last and is looking well after his trip.

Mrs. Albert Weegar, of Elma, was ticketed by Wm. H. McGannon to Grand Rapids, Mich., where she will visit her parents.

Hazel Franklin, Chestervilln, after spending some time in town, returned home on Wednesday, accompanied by her friend Pearl Smith.—Morrisburg Herald.

Rally Day.

Next Sunday, Sept. 23rd, will be Rally day in the Methodist Sunday School, Rev. Dr. Crews the Editor of the Ewporth Era and a member of the General Conference, will be the preacher of the day. Dr. Crews will preach in the morning, address the Sunday School at 2.30 and speak to the young people in the evening. The Orchestra will be in attendance at the afternoon and evening services.

Sabbath School Convention.

The Dundas County Sabbath School Association will hold the Annual Convention on September 26th at Winchester Springs.

A number of distinguisned speakers have been engaged to take part in the programme—Mr. Thos. Fellowlees, Provincial Secretary, Toronto, will be present to address the different sessions.

There will be three sessions, forenoon, afternoon and evening.

The public are cordially invited.

Pastors and S. S. Superintendents will please announce in the churches on Sunday.

Rheumatism is not incurable, Stub born? Yes! But Dr. Shoop's Rheumatic Remedy will if faithfully used drive it out of the system. Its the blood thats at fault. Poisonous crystals like sand get into the joints and muscles. Dr. Shoop's Rheumatic Remedy prevents this. It drives Rheumatism from the blood and then rheumatism dies. We recommend to sell it W. G. Bolster.

Thanksgiving Day Fixed.

The Ontario Gazette has a proclamation, declaring Thursday, the 18th of October, Thanksgiving Day.

Millinery Opening.

Miss L. Gauthier of Crysler, will hold her millinery opening on Friday and Saturday, Sept. 21st and 22nd, and following days. 500 Hats, from 35c up. Parisian styles, dress trimming, latest silk for blouses. She has engaged a milliner from Montreal, who will try to please all. You are cordially invited.

Ontario Appointments.

The following appointments made by the lieutenant governor to the office of bailiff in the different districts named. Mr. William H. Love, of North Augusta, as bailiff of the eleventh division court of the united counties of Leeds and Grenzille, replacing Mr. Samuel J Whaley; John Wilson of Merrickville, as bailiff to the fifth division court of the united counties of Leed and Grenville, to replace Mr. W. Cusick; Henry W Lavoilette of Williamstown, as balliff to the first division court of the united counties of Stormont, Dundas and Glengarry.

A perfect Bowel Laxative for constipation, sallow complexion, headache, dizziness, sour stomach, coated tongue, biliousness. Lax-ets act promptly, without griping or pain. Pleasant to take Lax-ets—only 5 cents. Sold by W. G. Bolster.

BORN.

BECKSTEAD—At East Willamsburg, on Sept. 10th, 1906, the wife of S. D. Beckstead, of a son.

MARRIED.

MCVEY—GORDON—At Morewood, on Sept. 19th, 1906, by the Rev. Donald Stewart, Robert Carson McVey of Marvelville, Ont., to Catharine Agnes Gordon.

MCDOUGALL—SMITH—At Winchester, on Sept. 5th, 1906, by Rev. A. C. Campbell, A. Archibald McDougall of Durham, Ont., to Miss Carrie B. Smith.

DIED.

ALGUIRE—In Williamsburg township, on Aug. 30. 1906, Issac Alguire, aged 65 years.

DORAN—At South Mountain, on Sept. 3rd 1906, Mrs. Maria Doran, aged 91 years.

LANNON—At South Mountain, on Sept 2, 1906, George Lannon aged 80 years.

NORVAL—At North Williamsburg, on Aug. 31, 1906, Nettie Bellinger, wife of C. W. Norval.

TERRIBLE WRECK ON THE C. P. R.

Imperial Limited Crashed Into Harvesters' Special.

Apparently slippery rails, combined with obstinate air-brakes, had a great deal to do with the terrible wreck on the C. P. R. at Azilda, near Sudbury, according to reports given by passengers who were in the speedy Imperial Limited at the time it crashed into the harvesters' special, and passengers who were in the latter also. A number of these passengers arrived in Toronto from North Bay by Grand Trunk, on Thursday, and their hurried descriptions convey an idea of the magnitude of the disaster in which fourteen lives were lost.

THE KILLED.

Viola Schade, aged 12, Monkton, Ont.
Olive Schade, aged 14, Monkton.
Dr. Milne, South Woodslee, Ont.
Frank Blackwell, Toronto.
Rev. J. J. Noble, Methodist minister, Luton, Elgin county.
Nelson Schatz, New Hamburg, Ont.

A wire from New Hamburg says Mr. Schatz is still living, but his name has not been withdrawn from the official list of dead.

Henry Harmann, North Easthope.
W. B. Puddicombe, N. W. T., formerly of Haysville, Ont.
Thos. Puddicombe, Haysville, Ont.
Louis Pfaff, New Hamburg.
Charles Palmer, Miller's Hollow, York county.
Samuel Kingston, Frankfort.
Unknown, but believed to be E. May, Winfield, Ont.
Percy Baker, Collingwood.

RAIN WAS FALLING

as the Imperial Limited dashed up on the special, making the rails decidedly slippery, and thereby causing an additional difficulty in bringing the heavy flyer to a stop. So far as is known at present the special was barely moving, being just about to enter the switch at Azilda. Latest reports indicate that no person in the Limited was injured, though it is said the fireman was bruised by jumping from the cab. Almost every passenger seen unhesitatingly said that the speed of their train had been checked considerably before the crash came. The grinding of the air-brakes on the wheels was distinctly audible, though it is said these did not work as they should have done.

HARROWING SCENES DESCRIBED

The description of the scenes subsequent to the collision are harrowing in the extreme. In the downpour of rain the work of rescue was immediately commenced. Passengers and neighboring farmers nobly assisted the train crew in their duty. The injured and dead arrived in Sudbury at about noon, and their removal from the cars afforded one of the most mournful spectacles in the whole history of the town.

WAS AN ILL-FATED CAR.

In some cases these had lost their baggage or had been shaken up so that they did not care to continue the western trip. Among the number was James W. Bartley of Murray township, Northumberland county, whose coat was torn in the collision and who received a number of scratches as well as a bad shaking up. Mr. Bartley admitted that his escape was little short of miraculous, since he was in the car where all the deaths occurred.

"I was three seats from the front of the car," he said, "and I saw that ponderous baggage van come right into our car with hardly a moment's notice. I crouched down, but two men who occupied the double seat with me were killed. I was pinned down for a few minutes, but releasing myself I crawled through a window, wondering at my escape. The baggage just seemed to chew everything to pieces that was in its path. I lost all my baggage, but was very thankful to get away so luckily."

MANY BODIES MANGLED.

Sitting at breakfast, James F. Kennedy and his daughter, of Lindsay, who also returned, were interrupted by the shock, followed by a shower of broken glass from the chandeliers, while the victuals were dashed to the floor. Mr. Kennedy was in the seventh coach of the westbound special. "I went outside to investigate," said Mr. Kennedy, "but for fully five minutes we could not distinguish anything because of escaping steam. Subsequent sights accompanied by groans of the injured were simply horrible. Many of the bodies were fearfully mangled, some of them being crushed flat."

TWO SISTERS' EXPERIENCES.

Two sisters, Miss Annie Veitch and Miss Jean Veitch of Winterbourne, who were travelling together to Medicine Hat, were so unnerved from the effects of the accident that they decided to return home.

"Did you see anything of the wreck afterwards?" the young ladies were asked.

"No," replied Miss Annie, with a shudder. "I saw two little girls lying dead just outside our car. That sight was enough: we hadn't nerve enough to go out and see anything more."

HOW IT OCCURRED.

"I was standing in one of the tourist cars when the collision occurred, but the shock did not knock me off my feet." said Mr. A. McKellar, a farmer from Hibbert township, Perth county, in giving a most practical description of the wreck. Mr. McKellar was returning from the west on the Imperial Limited with his wife and Mrs. A. E. Hodgert of Exeter, Ont.

"I distinctly felt the brakes grip the wheels shortly after we had passed the western entrance to the switch at Azilda. Rain was falling, and perhaps the braking was hindered by slippery rails. The collision occurred about 100 feet east of the eastern entrance to the siding. In other words the harvesters' special never entered the siding where it was intended the two trains should pass. I cannot tell the reason."

"What did the wreck look like?"

"The engines of both trains were smashed somewhat. The fish car on one train was in splinters, while a baggage car was damaged. On the harvesters' special a box car containing baggage next the engine was turned on end. A heavy baggage car had risen on top of the passenger coach following, where all the people were killed. This baggage car almost went through the coach, pinning the inmates down so that they could not move."

PINNED BENEATH THE DEBRIS.

"I saw men jerking at the trunks and hauling them off, but I didn't know what was wrong until I looked under the car and saw a mass of splintered wood—it was the first colonist car half buried under the luggage, while the other end was thrown up and lying skew-gee across the track. The baggage car had telescoped the other."

Mr. McKellar started in at the pile of luggage nearest the engine and worked until after 12 o'clock without a break.

"Five or six people, they said, were pinned under it. It took us over two hours to get the trunks off, and then the thick floor of the baggage car was between us and those underneath. We got axes and split a hole in it, but that wouldn't work, and we split it up the centre and jacked the two parts off and got in at the wreckage underneath.

"The two sisters were taken out first. They were near the top, both of them badly crushed. But lower down was a man who was still living, and for hours we worked to get him. He did not complain, however, though he was being crushed and almost smothered. When we got near him we found that his legs were caught in Policeman Blackwell's, just as firm as if you locked legs. The policeman was farther down, and we had to clear most of the stuff off his body before we got the living man. Just there we found another dead body, and the last of all to be cleared of the whole wreck was the Toronto constable. All this time little could be heard of the cries of the wounded above the roar of escaping steam. It was a terrible time."

NO ONE TO BLAME.

General Superintendent Brady of the Lake Superior division has issued the following official statement:—

"I was over the ground and I know that no one was to blame for the accident. There was no negligence. There was no mistake. It was simply a mechanical failure. Both trains intended to stop. In fact, both trains were where they ought to have been. The train going west had halted two car lengths from the east end of the switch, which is 2,500 feet long. The train going east was to stop four car lengths from the westbound train to allow the latter to enter the siding. The eastbound train was not going fast, and Engineer Thurlow put on his air brakes, but, owing to a closed angle-cock only the engine, refrigerator and mail cars responded, and the trains telescoped."

YEAR'S BUMPER YIELD.

September Report of U. S. Agricultural Department.

The New York Journal of Commerce of Tuesday says: The Department of Agriculture's September report on the cereal crop was a decided surprise so far as corn was concerned. It indicated an improvement of 2.1 points on the September 1 average condition comparing with August 1, and this improvement is figured by the statistican of the New York Produce Exchange, Henry Heinzer, as the equivalent of 67,000,000 bushels. The indicated corn harvest is now 2,780,069,000 bushels, which compares with a 1905 yield of 2,707,993,540 bushels, and which has until now been the bumper crop of corn. The condition of spring wheat on the other hand, shows a decline of 3.5 points, or according to the produce exchange estimate 12,000,000 bushels, but the indicated crop is still about 2,000,000 bushels ahead of 1905, and adding the indicated spring and winter yields this year, we have a total of 759,671,000 bushels—66,600,000 bushels above the combined 1905 wheat harvest and 11,000,000 bushels ahead of the heretofore record yield of 748,460,000 bushels in 1901. The minor crops are as a rule satisfactory.

FRUIT BASKETS SCARCE.

And the Growers Are Anxious Over the Prospect.

A despatch from St. Catharines says. A serious situation has developed in the fruit industry in the Niagara Peninsula, owing to the shortage of fruit baskets. Growers declared on Friday that there was danger that many of the Crawford peaches which are now ready to pick together with other fruits, will be wasted, as there are no baskets to put them in. This would mean the loss of some thousands of dollars. The Williams Basket factory at Thorold closed down this season, and that was the main cause of the shortage as that concern alone turned out something like eight hundred thousand baskets every year. The fruit growers have sent men to the United States to try and buy up some baskets, but they do not expect to get many, as the factories estimate the necessary demand for the fruit ahead of time and only make about the number required.

Leamington district's tobacco crop will market for $500,000.

OTTAWA HOTEL BURNED.

Many People Jump From Windows and Receive Injuries.

A despatch from Ottawa says: The Gilmour Hotel on Bank Street was gutted in less than an hour on Friday night. The fire was of the fiercest description and it spread through the great hostelry with lightning rapidity. The Gilmour has since its erection about ten years ago been essentially a family hotel. Many of the best people in Ottawa have been domiciled there from time to time. This week, however, the hotel was crowded from cellar to attic with strangers attending the fair. The building is a five-storey one. The lessee of the hotel was a French-Canadian, Edward Babin. A few minutes after eleven the guests who were in the rotunda of the hotel suddenly noticed smoke emerging from the elevator shaft, and then there came a rush of flame up the shaft and also into the office. At once the alarm was given. Employes ran through the house to awaken the guests who had retired. The difficulty was to reach those on the upper floors, as the main stairway wound round the elevator. The fire department was speedily on the spot, but it was at once apparent that the hotel was doomed. The firemen had for the moment to abandon their duties, as the saving of life was the first consideration.

MANY LEAPED FORM WINDOWS.

At many of the upper windows persons in scanty attire cried for help. It was a thrilling time. The heroic spirit of the Canadian people was manifest. Scores of heroes rushed to the rescue. Men who will simply have the satisfaction of knowing that they had responded to the call of duty, and who can get no further recognition by reason of the fact that no one knows their names, risked their lives to save the guests.

Many were injured in endeavoring to escape from the burning building. Mr. Arch. Blue, Census Commissioner, and his family, had a narrow escape. They had to use the ladders, and Mrs. Blue fell for some distance, and had her left shoulder broken and received injuries from burns.

A Torontonian named George Montgomery jumped from the second storey, and was picked up with a fractured thigh and a severe scalp wound. He was taken to St. Luke's Hospital.

Those taken to the Protestant Hospital were:

H. T. WALKER, of Mullica Hill, Gloucester County, N. J., both legs broken.

Mr. Walker jumped from the third storey.

MRS. ROBT. PENTICOST, of 407 Huron Street, Toronto, jumped, both limbs broken.

MRS. E. B. BUTTERWORTH, of Ottawa, who was only married a fortnight ago, and her sister, Mrs. De Garry, of Galt, were severely burned and are in the hospital.

At the Water Street Hospital there is a Miss Amelia Leforest, address not known. She is burned, but not severely. Mr. T. Smith, of Montreal, had hands and limbs severely burned.

Others who were less severely burned went to convenient drug stores and doctors' residences to get their wounds dressed.

LATER.

When the ruins of the Gilmour Hotel come to be searched it is certain that they will unfold a sad story. At least three persons have perished, and it is feared that there are more.

THE DEAD.

MISS LIZZIE O'NEIL, head waitress, home address, Ella Street, Ottawa.
MRS. A. BECKETT, milliner, 197 Sparks Street, Ottawa.
MRS. L. LOVEDAY, Peterborough, inspector Barnado homes.

THREE BLOWN TO PIECES.

Dynamite Explosion on the Winnipeg River.

A despatch from Kenora says: Another terrible dynamite explosion which caused the death of three men occurred in Chamber Bros', McQuigg & McCaffrey's construction camp on the G. T. P., eighteen miles down the Winnipeg River, on Saturday. There is a big rock cut there, and the men had just sprung one hole and were loading another before it had cooled properly when the explosion occurred. The victims were all Scandinavians, their names being Nelse Longhill, foreman; Lewis Peterson and Charles Housen. So terrible was the explosion that their bodies were blown almost to fragments. The watch of one of the victims was found hanging to the branch of a tree and was still going. The Coroner has decided an inquest unnecessary.

HAMILTON MEMBER DEAD.

H Carscallen, M. P. P., Succumbs to Bright's Disease.

A despatch from Hamilton says: After weeks of suffering death came to the release of Henry Carscallen, M. P. P., on Sunday evening at 5.30. It was thought at the early part of last week that he had a chance to get better. He had been able to get out, and had taken several drives, but on Tuesday he had a relapse, and his condition became gradually worse. Several weeks ago he took a trip to Atlantic City, but the change did him no good, and he returned in a few days. Bright's disease was the cause of death.

TREATED TO GUN SHOT.

Western Bridegroom Gave Charivari Party Warm Reception.

A despatch from Snowflake, Man., says: Wm. Wallace, of Purvis, was married on Saturday, and a number of young men paid him a visit on Tuesday night, forming a charivari party. Mr. Wallace, not liking the noise, fired shots from a shotgun, wounding three of the company. Charles Phipps was shot below the knee, and is under the doctor's care. Thirty grains of shot were extracted from his body. Percy Dixon was shot in the thigh and another young man received a few grains in the shoulder. They will all recover.

THE WORLD'S MARKETS

REPORTS FROM THE LEADING TRADE CENTRES.

Prices of Cattle, Grain, Cheese and Other Dairy Produce at Home

Toronto, Sept. 18.—Wheat—No. 2 white offered at 70½c outside, with 70c bid, and No. 2 red, 69c bid outside. No. 1 Manitoba hard offered at 78c on track, Owen Sound. No. 1 Northern offered at 76½c, Point Edward, September shipment, with 75c bid.

Barley—No. 2 wanted outside at 47c, and No. 3 extra at 45c, without sellers.

Oats—No. 2 white wanted at 32½c outside, and two cars of old No. 2 mixed sold at 35½c to arrive, Toronto.

Flour—New Ontario wheat 90 per cent patents are quoted at $2.70 to $2.75 in buyers' sacks outside for export. Manitoba first patents, $4.40; second patents, $3.90, and strong bakers', $3.15, Toronto.

Bran—$14 to $14.50 in bulk, outside. Shorts are quoted at $18 to $18.50 outside.

Corn—No. 2 American is quoted at 57½c on track, Toronto.

Peas—Car lots of No. 2 quoted at 73 to 74c outside.

COUNTRY PRODUCE.

Beans—Hand-picked selling at $1.75 to $1.80, and primes at $1.60 to $1.70.

Honey—Strained quoted at 9½ to 10c per lb., and combs at $2 per dozen.

Hops—13 to 16c per lb.

Hay—Car lots of No. 1 timothy are quoted at $9.50 to $10 on track, Toronto, and No. 2 at $8.

Straw—$6 per ton.

Potatoes—50 to 55c per bushel in quantities.

Poultry—Turkeys, fresh killed, 12 to 14c; chickens, 8 to 10c per lb., alive; ducks, alive, 9 to 10c per lb.

THE DAIRY MARKETS.

Butter—Pound rolls are quoted at 21 to 22c; tubs, 18 to 20c; large rolls, 18 to 20c. Creamery prints sell at 24 to 25c, and solids at 22½ to 23c.

Eggs—Good candled stock, 16½ to 17½c per dozen; splits, 12½ to 13c.

Cheese—They are quoted at 13¼ to 13½c, the latter for twins.

HOG PRODUCTS.

Dressed hogs in car lots nominal. Bacon, long clear, 12¾c per lb in case lots; mess pork, $21.50 to $22; short cut, $24 to $24.50.

Hams—Light to medium 16c; do heavy 15c; rolls, 12½c; shoulders, 11½ to 12c backs, 17½ to 18c; breakfast bacon, 15 to 16c.

Lard—Tierces, 11½c; tubs, 11¾c; pails 12c.

BUSINESS AT MONTREAL.

Montreal, Sept. 18.— Grain — The market was steady to-day, with nothing of particular interest. Flour — Manitoba Spring wheat patents, $4.40 to $4.50, strong bakers', $3.90 to $4; Winter wheat patents, $4 to $4.10; and straight rollers, $3.80 to $3.90; in wood; in bags, $1.75 to $1.85; extra in bags, $1.50 to $1.60. Rolled oats—$2.05 to $2.15 in bags of 90 lbs. Cornmeal — $1.40 to $1.45 per bag; granulated, $1.05. Millfeed—Ontario bran in bags, $18.50 to $19.50; shorts in bags, $20 to $21.50; Manitoba bran in bags, $18 to $19; shorts, $22. Oats—No. 2, 38½c per bush; No. 3, 37½c; No. 4, 36½c. Hay—No. 1, $11 to $11.50 per ton on track; No. 2, $10 to $10.50; clover, $8 to $8.50; clover, mixed, $9 to $9.50. Provisions—Barrels, short cut mess, $22 to $24; half-barrels, $11.75 to $12.50; clear fat backs, $23.50; long cut heavy mess, $20.50; half-barrels do, $10.75; dry salted long clear bacon, 12¼ to 12¾c; barrels plate beef, $12 to $13; half-barrels do., $6.50 to $7; barrels heavy mess beef, $11; half-barrels do, $6; compound lard, 8 to 9½c; pure lard, 11½ to 12c; kettle rendered, 12½ to 13c; hams, 14½ to 16c, according to size; breakfast bacon, 15½ to 16½c; Windsor bacon, 16½; fresh killed abattoir dressed hogs, $9.75; alive, $5.75 to $6.90 per 100 lbs.

UNITED STATES MARKETS.

Duluth, Sept. 18.— Wheat — No. 1 Northern, 71¾c; No. 2 Northern, 70¼c; Sept., 70¾c; Oct., 70¾c; Dec., 70¾c; May, 75⅛c.

Milwaukee, Sept. 18—Wheat—No. 1 Northern, 74 to 75½c; No. 2 Northern, 71 to 73c; Dec., 72c asked. Rye—No. 1, 57½ to 58c. Barley—No. 2, 55 to 56c; sample, 38 to 54c. Corn—Cash, 47 to 47½c; Dec., 42½ to 42⅝c bid.

St. Louis, Sept. 18.—Wheat—Cash, 70c; Sept., 68c; Dec., 70½c; May, 74⅜c.

Minneapolis, Sept. 18—Wheat — Sept., 69⅛ to 69¼c; Dec., 70¾c; May, 74½ to 74⅞c; No. 1 hard, 73⅜c; No. 1 Northern, 72¼c; No. 2 Northern, 70⅝c; No. 3 Northern, 67¾ to 68c. Flour—First patents, $4 to $4.10; second patents, $3.85 to $3.95; first clears, $3.25 to $3.45, second clears, $2.40 to $2.60.

LIVE STOCK MARKET.

Toronto, Sept. 18.—Trade at the Western Cattle Market to-day was somewhat featureless.

Exporters were quoted nominally almost at $4.40 to $4.90 per cwt.

Choice butchers' cattle were quoted at $4.25 to $4.50 per cwt. There were poor cows selling at $2.25 to $2.90, while for good cows $3.60 was paid. Fair to good butchers' were worth $3.90 to $4.40 while canners were quotable at $1.50 per cwt. and upwards.

Stockers, $2.75 to $3.50; feeders, $3.60 to $4; shortkeeps, $4.10 to $4.60 per cwt.

A lively trade was reported in milch cows, with quotations ruling at $30 to $60 for milch cows and springers of medium to good quality.

Export ewes sold at $4 to $4.40, export bucks at $3 to $3.50, and Spring lambs at $5.50 to $6.75 per cwt.

Calves were steady at $3.50 to $6 per cwt.

Hogs were quoted at $6.40 for selects and $6.15 for lights and fats.

VLADIMIR MAZURY ARRESTED

Leader of the Moscow Section of the "Flying Group."

IMPORTANT ARREST.

A despatch from Moscow says: Vladimir Mazury, the leader of the Moscow section of the "Flying Group," and his principal lieutenant, have been captured after a running fight with agents of the secret police, in the course of which Mazury was wounded. Mazury is a mere youth, and when he was caught he begged the officers to kill him immediately, recognizing that he would undoubtedly be executed. He was the directing spirit in the bank robbery committed here last March by Relentoff, and he is accused of the murder of Col. von Leshinikoff, of the secret service, during the revolt of last December. He is considered to be one of the most important leaders of the entire Terrorist group.

CONDITIONS UNBEARABLE.

A despatch from Krassnoyarsk, Western Siberia, says: Conditions here are becoming unbearable. There is terrible corruption and depravicy among those in authority which make the people an easy prey of the agitators. The peasantry are an ignorant lot, easily amenable to good or bad influences, but all the advice which they get now is in the direction of lawlessness and crime. Murders and robbery in the country and in the cities are daily, almost hourly occurrences. The streets in Krassnoyarsk are unsafe after dark. Meetings are held daily in the woods surrounding the city. The principal agitators are Jews, but they are too clever to be caught. The railroad employees are revolutionary to a man, but remembering the awful repressions of General Meller-Zakomelsky, who cleared up the Siberian strike last fall with a ruthlessness that is almost incredible, they are afraid of the initiative.

In Siberia the agrarian question is not pressing as there is no such land hunger as exists in Russia proper. The plague of Siberia is the official highwayman, who in every station from the lowest to the highest, is a corrupt and dishonest petty tyrant to his subordinates, and the people generally. The Siberian peasants are not against the Emperor. They make a distinction between the Emperor and the Government. The former, they consider their saviour, the latter their curse. The dissolution of the Duma through the reports dinned into the peasantry by the clergy and police, which made it appear that the assembly refused to co-operate with the Emperor, created little sorrow among the Mujiks.

THE SIEDLCE MASSACRE.

A despatch from Warsaw says: Devastation at Siedlce by cannon and rifle fire lasted 50 hours, and was followed by pillage on an extensive scale. It is estimated that two hundred shops were stripped bare. Seventy houses were burnt down. Dead number several hundreds. Number of wounded very great. General exodus from town in progress. Doctors have been sent from here, as there are not enough at Siedlce to cope with disaster. Food scarce. It was found impossible to deal adequately with fires owing to the failure of water supply.

STONY-HEARTED GOVERNOR.

The London Times' correspondent cables from St. Petersburg as follows: Unofficial versions of the Siedlce massacres agree that the acting military Governor on three consecutive days ordered the troops to fire because the Jews failed to surrender the authors of the outrages which are understood to he did so in spite of the fact that a rabbi and delegation from the townspeople solemnly assured him that they did not know the culprits, and had reason to believe they were agents provocateurs.

CZAR SAILS ON CRUISE.

A despatch from St. Petersburg says: The Czar, the Czarina, and their children sailed on the imperial yacht Standard on Thursday afternoon for a cruise along the coast of Finland.

GEN. TREPOFF DEAD.

A despatch from St. Petersburg says: Gen. Dmitri Trepoff died of heart disease at the Peterhoff Palace at 6 o'clock on Saturday evening. His last effort, made against the doctor's advice, was to see the imperial family depart on a cruise to Finland on Thursday.

TEN EXECUTIONS A DAY.

A St. Petersburg despatch to the Exchange Telegraph Company says it is estimated that ten men a day have been put to death since the institution of summary court-martial by ukase of the Czar ten days ago.

ATTEMPT TO KILL COUNT WITTE.

A despatch from Berlin says: The papers here print a report of an attempt to murder Count Witte, the former Russian Premier, who is staying at Soden, a health resort in the Taunus Mountains. The man who made the attempt at assassination is said to be a Russian Jew named Rosenberg. He was arrested just as he was about to carry out his purpose.

RUN OVER AND KILLED.

Oliver Halestone, an English Boy, Meets Death Near Erin Village.

A despatch from Guelph says: Oliver Halestone, a young Englishman not long in this country, came to an untimely death on Saturday on the farm of his employer, Mr. Henry Austin, a short distance from Erin village. He was engaged teaming out manure when the front end of the waggon gave way, throwing him out head first. The wheels passed over his chest, crushing him terribly. Several of the ribs were torn from the spine, and the hemorrhage resulting was sufficient to cause death by suffocation. The deceased lad was only about sixteen years old and had been working for Mr. Austin about four months.

DARING ROBBERY IN WEST.

Jewelry Worth $3,300 Stolen at Portage la Prairie.

A despatch from Portage la Prairie, Man., says:—The most daring and successful robbery yet recorded in Portage took place on Wednesday morning, when unknown thieves entered the jewelry store belonging to Shirrly and Vickers, on Saskatchewan Avenue, and stole goods to the value of $3,300. The job was swiftly done, and the thief did not awake either of the owners, who were asleep in a rear room. The lock on the front door was opened by a duplicate key, and the thief made little or no noise in his operations. The robbery took place about 3 o'clock, but it was not discovered until 8.

RECORD CUSTOMS PAYMENT.

G. T. P. Pays Duty of $382,722.31 on 54,874 Tons of Steel Rails.

A despatch from Portage la Prairie, Manitoba, says: Probably the largest entry by all odds that has ever been put through in the West was passed through the Customs office here on Friday, when 54,874 tons of steel rails for the Grand Trunk Pacific Railway, valued at $1,500,000, were entered. The duty paid was $382,722.31, which is regarded as a record Customs payment.

TO PUSH TRENT CANAL.

Three Years to Complete From Georgian Bay to Lake Ontario.

A despatch from Ottawa says: It is understood that the Trent Valley Canal is to be pushed to a speedy completion. This work has been going on piecemeal for many years. Now it is estimated that two years will enable the work to be put through from Georgian Bay to Peterboro' at a cost of half a million, and another year will complete the canal from Georgian Bay through to Trenton, on Lake Ontario.

FIVE CHILDREN DROWNED.

A Pitiful Drowning Accident at Port Felix, Nova Scotia.

A despatch from Halifax, N.S., says. One of the most pitiful drowning accidents in the history of the Province occurred on Thursday at Port Felix. By it five young people lost their lives. Minnie, aged 15; John, aged 11, and Maggie, aged 9, children of Mr. Frank Fougre, postmaster and mail driver of East Port Felix, accompanied by their three cousins, Clara, aged 18; Maggie, aged 14, and Martin, aged 12, children of Mr. Joseph King, Port Felix, left their homes on Thursday morning to pick blueberries. About six miles back of Port Felix they attempted to cross the lake in an old leaky flat kept there for the purposes of berry-pickers.

They succeeded in reaching a small island in the lake by going two at a time in the boat, but on returning the six got in, and when about two-thirds of the way across the boat filled and turned bottom up. Maggie Fougere and Maggie King got on top of the boat, but it turned back again, throwing them in the water. Minnie Fougere then caught the boat and managed to paddle ashore with it. After reaching the shore Minnie says she saw the two boys locked in each others arms. The two younger girls also had hold of each other, and the larger girl was sinking. Johnnie Fougere called to his sister to tell his mother he was trying to swim ashore.

The girl hastened to her home, where she arrived in about two hours. She still heard those in the water screaming for help after she left the lake. A searching party left for the scene, but when they reached the lake there was nothing to be seen, and, owing to the lateness of the hour, the search for the bodies had to be abandoned till morning.

POPULATION OF THE WEST.

Census Shows That It Has Almost Doubled in Five Years.

A despatch from Ottawa says: The census-taking of the past summer in the three Prairie Provinces shows that Canada now possesses a population west of Lake Superior of something over a million souls. Manitoba, Saskatchewan, and Alberta together represent a population of about 805,000, which is almost double the census showing of five years ago.

The returns from Manitoba are not quite complete, but will show something over 360,000, as compared with 255,211 in 1901, and 152,506 in 1893.

Saskatchewan and Alberta both show more rapid gain. The former contains a population of about 260,000, and the latter of 180,000. Five years ago the census of the same district, portions of what were then the North-West Territories, gave a population of 165,551. In 1891 this same region was found to have a population of 68 799.

TWENTY THOUSAND ACRES IMPROVED and unimproved lands, in the Penhold fall wheat district; from eight to twenty dollars per acre; correspondence solicited. A. J. STRONG, Penhold, Alberta.

FOR SALE — Muskoka district, Steaveson, 200 acres, lots 21, 22; good soil, 95 cleared, balance bush: half mile from school, church, P.O. Utterson station, 4 miles: Huntsville, 8: good water, buildings fair. James Inch, Allansville, Ont.

Fruit Growers, Attention

Having no commission to pay, and selling for cash, The Eastern Townships Nurseries are thus able to offer you Standard Apple Trees 4 to 6 feet high, grown here, hardy and thrifty stock for Fall and Spring delivery, for $15.00 per hundred.
LOUIS GERVAIS, Prop.,
Laurenceville, Que

$25.00 MEN AND WOMEN wanted at once to address letters and postcards only at their own homes; no canvassing; send fifty cents (no stamps) and stamped addressed envelope to-day for full instructions, and begin work at once at above salary. Address E. Van Allan, 50 Russell St., Toronto, Canada.

DRUG BUSINESS FOR SALE—CENTRAL—good location; prosperous condition. Apply N. W. Emerson, London, Ont. Good reasons for selling.

WANTED—RELIABLE PARTIES TO do machine knitting for us at home; $7 to $10 per week easily earned; wool, etc., furnished free; distance no hindrance. For full particulars address the Dominion Knitting Co., Dept. M., Orillia, Ont.

Dyeing! Cleaning!

For the very best send your work to the
"BRITISH AMERICAN DYEING CO."
Look for agent in your town, or send direct.
Montreal, Toronto, Ottawa, Quebec

GRAIN LANDS

We make a specialty of Farm Lands in
Manitoba, Saskatchewan and Alberta.
Special bargains on the new G. T. P. Ry. in the greatest wheat country in the world.
WAUGH & BEATTIE,
12 Merchants Bank Building,
Winnipeg, Man.

Making and Mending at Diamond Hall

Promptly and well—and at reasonable prices—we attend to the repairing of Watches and Jewelry of all kinds. A special mailing box in which to forward your watch to us will be sent you free on request.

We have unequalled facilities, too, for the designing and manufacturing of special articles in Jewelry, Silverware, Lodge Regalia, Insignia, Etc.

We buy old Gold Jewelry at highest prices.

We send upon request free of charge our large illustrated catalogue.

Ryrie Bros Limited
Toronto, Ont.

ALBERTA LANDS

Parties desirous of purchasing farm lands in Western Canada are invited to communicate with the undersigned, who have for sale

420,000 ACRES
—or—
Excellent Wheat Lands
in all parts of Alberta.

PRICES RANGE FROM
$9 TO $12 PER ACRE

$3 per acre at time of purchase and the balance spread over nine years if desired.

Special railway rates to purchasers.

Correspondence solicited.

Davis, Sinclair & McCausland,
P. O. Box 1,694.
CALGARY, ALBERTA.

SUFFERING WOMEN.

Need Just the Rich, Red Blood Dr. Williams' Pink Pills Actually Make.

From girlhood to middle life the health and happiness of every woman depends upon her blood. If her blood is poor and watery she becomes weak, languid, pale and nervous. If her blood supply is irregular she suffers from headaches and backaches, and other unspeakable distress which only women know. At every stage of woman's life Dr. Williams' Pink Pills are her best friend, because they actually make the rich, red blood which gives help and strength and tone to every organ of the body. They help a woman just when nature makes the greatest demand upon her blood supply. Mrs. H. Gagnon, who for twenty years has been one of the best known residents of St. Rochs, Que., says: "Dr. Williams' Pink Pills have been a blessing to me. I was weak, worn out and scarcely able to drag myself about. I suffered from headaches and dizziness, my appetite was poor, and to attempt housework left me utterly worn out. I slept badly at night, and what sleep I got did not refresh me. For nearly three years I was in this condition, and was constantly taking medicine, but found no benefit from it. One of my neighbors, who had used Dr. Williams' Pink Pills with much benefit, advised me to try them. I did so, and the whole story is told in the words 'I am well again.' There are times yet when I take the pills for they seem to me a guarantee against the troubles from which so many women suffer."

Dr. Williams' Pink Pills don't act on the bowels. They contain just the elements that actually make new blood, and strengthen the nerves. That's why they cure anaemia, indigestion, neuralgia, rheumatism, lumbago, headaches, backaches and heart palpitation, and skin diseases like pimples and eczema. That is why they are the greatest help in the world for growing girls who need new blood and for women who are troubled with irregular health. Sold by all medicine dealers or by mail from The Dr. Williams' Medicine Co., Brockville, Ont., at 50 cts. a box or six boxes for $2.50.

LUNATICS IN BRITISH ISLES.

The Number is Growing at an Alarming Rate.

A most disquieting volume for the British reader is the sixtieth report of the Commissioners in Lunacy. From this it would appear that lunacy is increasing in the British Isles in a most alarming fashion, while the cost of maintaining the pauper lunatics appears to be rapidly mounting out of all proportion to the numerical increase.

As showing what a burden they are to the British taxpayers, one finds from the report that 122,000 persons were detained last year at a cost of 15 shillings a week each, every penny of which had to be found by the efficient members of the community.

In less than fifty years the number of insane has more than trebled. From 30,000 in 1859 it has risen to 122,000, an increase which is parallel to the recent increase in the unemployed and paupers.

An important section of the report deals with the question how far insanity is due to heredity. The number of cases which can be definitely ascribed to this cause is given at about one-quarter of the total.

One startling feature of the report is that annually some 8,000 persons are discharged from asylums as nominally recovered, such persons, as is known from experience, being a source of danger of contamination to the population. But over and above this is the large number of patients sent into freedom every year "not recovered."

Last year there were 1,872 of such and the report calculates that "rather more than one-third of the discharged, including in this calculation those who have nominally recovered, have to be sent back to the asylums."

There is, accordingly, a constant stream of lunatics flowing out of the various asylums as well as a larger flood that is always flowing inward. This, of course, helps the production of hereditary lunatics. One-sixth of the women more than 20 years old admitted into asylums during the last four years were widows. Less than one-tenth of the men admitted were widowers.

AN INGENIOUS TRICK.

Clever Woman Swindler With a Taste for Diamonds Secures Some.

A story of an amazingly audacious swindle comes from Madrid, Spain. The heroine is a handsome, elegantly-dressed woman, who, the other day, visited a specialist in mental diseases on behalf of her husband, who, she said, was a sufferer from religious mania. Having explained the case it was arranged that she should return in about an hour with the afflicted husband. The next scene of action was a jeweller's shop in another part of the city, where she selected diamonds to the value of $5,000 on the understanding that she would buy them if her husband approved. Would someone accompany her home in a cab, and the money would be paid immediately?

A trusted clerk was sent, and with him the lady drove back to the doctor's house. In an ante-room she took the stones "just to show them to her husband;" then, entering with sublime assurance the doctor's study, she informed the specialist that her husband was now in the ante-room and ready to be examined. Leaving a visiting card, the lady took her departure, and the doctor, bidding the supposed patient enter, proceeded at his leisure to ask professional questions.

The jeweller's man was puzzled at first, but soon he realized that he had been made the victim of a clever fraud. The doctor, however, interpreted his agitation as caused by his complaint, and when after two hours matters were finally explained the lady impostor had vanished with her spoils without leaving any trace.

"If you were in my shoes, what is the first thing you would do?" "Get them cleaned!"

FROM ERIN'S GREEN ISLE

NEWS BY MAIL FROM IRELAND'S SHORES.

Happenings in the Emerald Isle of Interest to Irish-Canadians.

The cemetery adjoining St. Patrick's Memorial church, Dublin, has been much beautified by a magnificent cross of Celtic design, erected by the family of the late Mr. Hugh Crickard, Downpatrick.

In the removal by death of the Rev. Thomas Cromie, of Bessbrook, the Irish Presbyterian church loses one of its oldest and ablest men in the ministerial rank. A year ago he resigned from the active work of the ministry after fifty years' faithful service.

In a case before the King's Bench in Dublin, it was declared that it had been found impossible to serve writs on five tenants for non-payment of rent, and the process-server gave a vivid account of his experiences in the attempt. He was, he said, unable to serve the tenants personally, owing to the presence of a number of people who appeared to be hostile, and who followed and threatened him with violence. When he came near the house of one of them about 300 men gathered on the hills adjoining. They began to beat drums and blow horns when he came in sight, and about twenty of them ran to meet him, and shouted that they would catch him and take his writs from him. He was at the time riding a good horse and galloped quickly away at about 15 miles an hour, the mob following him for the distance of about two miles and a half. He believed he would have lost his life but for that fact.

A SPLENDID TRIP.

The best way to begin a trip to the Old World is to take the White Star Line steamers from New York or Boston to the Mediterranean ports. For those who enjoy a sea voyage, this trip cannot be equalled in interest and variety and in the quality of the accommodation afforded by the magnificent boats of this line. The inexpensiveness of the trip when the above points are considered is not the least interesting feature to be considered in planning a European trip. The sum of six dollars a day will pay for every item on a fifteen day trip in the best first-cabin accommodations. The meals provided are the equal of those to be had in the finest hotels in the world, and the service in every particular is absolutely beyond criticism. There are a thousand and one little kindnesses for the passengers' comfort. A fine orchestra is on every steamer, and everything is done to cater to the best class of passenger trade. The steamers themselves are all large, comfortable boats, with unusual deck room for promenading and exercise, and are particularly well ventilated, and therefore suited to the warmer southern voyages.

Passengers are afforded an opportunity of spending a day at the Azores, at Gibraltar, and at Palermo, and Naples, where they may disembark or continue on to Genoa. Even in the heated months this trip is most enjoyable. The weather is particularly pleasant and the sea always smooth in July and August, and no better way can be found of spending a month's vacation than just the trip over and back in one of these floating palaces. In the winter there is no way the equal of this for reaching the heart of Europe or getting to Egypt or the Far East.

Six young men went out for a sail on the River Shannon, near Limerick, on Sunday, the 15th ult. When three miles west of the city the boat was struck by a squall and capsized, with the result that five of the occupants were drowned.

THEY MEAN IT.

No one should suffer a moment longer with Piles, for Dr. Leonhardt's Hem-Roid will cure any case.

No matter what kind you have, Blind, Bleeding, Internal, External, Itching or Suppurating, Dr. Leonhardt's Hem-Roid will cure you.

This statement is supported by a thousand testimonials from those who have been permanently cured.

If you are not cured you get your money back. $1.00. All dealers, or The Wilson-Fyle Co., Limited, Niagara Falls, Ont.

A memorial statute to the late Marquis of Dufferin was unveiled at Belfast by the Marquis of Londonderry. The figures on either side of the pedestal represent India and Canada.

A good medicine requires little advertising. Dr. Thomas' Eclectric Oil gained the good name it now enjoys, not through elaborate advertising, but on its great merits as a remedy for bodily pains and ailments of the respiratory organs. It has carried its fame with it wherever it has gone, and it is prized at the antipodes as well as at home. Dose small, effect sure.

In the Nisi Prius Court, Dublin, an action was heard in which Miss Matilda McKinley sought to recover £300 damages from John Porterfield, farmer, of Croghan, Lifford. Plaintiff alleged that defendant assaulted and beat her, and violently attempted to kiss her. Defendant denied the charges. The alleged assault took place in a grocery establishment at Strabane, Porterfield, it is stated, walked into the shop and told plaintiff that he would kiss her. The jury found a verdict for the plaintiff, with £125 damages. A stay of execution was granted on the lodgment of £80.

Negotations are proceeding between the tenants of the Marquis of Ely's Fermanaugh estate and the landlord's agents for the purchase of their holdings. It is stated that about seven hundred tenants are willing to pay 23½ years' purchase, but it appears a hitch has occurred regarding the sporting rights which the tenants refuse to concede to the Marquis of Ely.



$5,000 REWARD will be paid to any person who proves that Sunlight Soap contains any injurious chemicals or any form of adulteration.

Sunlight Soap

is a perfect cleaner and will not injure anything.

Best for all household purposes, Sunlight Soap's superiority is most conspicuous in the washing of clothes.

Common soaps destroy the painted or varnished surfaces of woodwork and take the color out of clothes.

Even the daintiest linen or lace, or the most delicate colors may be safely washed with Sunlight Soap in the Sunlight way (follow directions).

Equally good with hard or soft water.

Your money refunded by the dealer from whom you buy Sunlight Soap if you find any cause for complaint.

Lever Brothers Limited, Toronto
157

HIS POSITION IN THE MATTER.

"Gracious!" exclaimed the fond wife, coming in her husband's den and finding him smoking his pipe and reading. "This room is thick with smoke. I don't see how you can stand to sit in here."

"You can't?" responded the brutal husband. "Well, I don't stand to sit in here; I sit to sit in here. Did you think you had married a freak?"

It is said that this was the first time in their married life that she slammed a door on leaving him.

No person should go from home without a bottle of Dr. J. D. Kellogg's Dysentery Cordial in their possession, as change of water, cooking, climate, etc., frequently brings on summer complaint and there is nothing like being ready with a sure remedy at hand, which oftentimes saves great suffering and frequently valuable lives. This Cordial has gained for itself a widespread reputation for affording prompt relief from all summer complaints.

"My wife was rather worried when I left her this morning." "What was the matter?" "Well, she had been worrying about something or other yesterday evening, and this morning she couldn't remember what it was."

Regain Your Strength by taking "Ferrovim." It's the *best tonic* ever compounded. It nourishes and strengthens the whole system.

"Tommy," said a father to his son, "have you been at those six peaches I put in the cupboard?" Father," said Tommy, looking into his eyes, "I have not touched one." "Then how is it your mother found five peach stones in your bedroom, and there is only one left on the plate?" "That," said Tommy, as he dashed wildly for the door, "is the one I didn't touch."

Sunlight Soap is better than other soaps, but is best when used in the Sunlight way. Buy Sunlight Soap and follow directions.

"Do you know," remarked the mother of the new baby, thoughtfully, "I believe he has his father's hair." "I wouldn't be surprised," replied the candid friend; "his father certainly hasn't got it now."

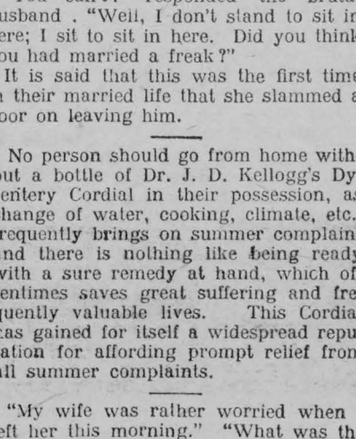

"OSHAWA" Steel Shingles.

Wind, Water, Storm and Fire Proof

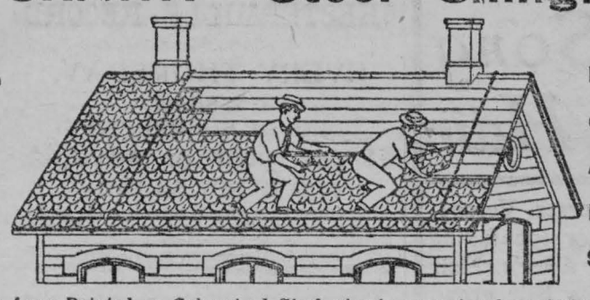

Locked on All Four Sides

Made from Painted or Galvanized Steel, at prices varying from $2.85 to $5.10 per hundred square feet covering measure. This is the most durable covering on the market, and is an ideal covering for Houses, Barns, Stores, Elevators, Churches, etc. Any handy man can lay the "OSHAWA" shingles. A hammer and snips are the only tools required.

We are the largest and oldest company of the kind under the British flag, and have covered thousands of the best buildings throughout Canada. making them

FIRE, WATER AND LIGHTNING-PROOF.

We also manufacture Corrugated Iron in long sheets, Conductor Pipe and EAVESTROUGH, Etc.
METAL SIDING, in imitation of brick or stone.
METAL CEILINGS, in 2,000 designs.
Write for Catalogue No. 14R and free samples of "OSHAWA" Shingles. Write to-day.

THE PEDLAR PEOPLE,

Montreal, Que.	Ottawa, Ont.	Toronto, Ont.	London, Ont.	Winnipeg, Man.	Vancouver, B.C.
321-3 W Craig St.	423 Sussex st.	11 Colborne st	69 Dundas st.	76 Lombard st.	615 Pender st.

Write your Nearest Office.—HEAD OFFICE AND WORKS—OSHAWA, Ont

ARE YOU A STOCK BUYER?

If so, we want your business, and can offer you investments paying 10%
ALSO A MERITORIOUS MINING STOCK SELLING NOW AT A LOW FIGURE. THIS MINE HAS
WONDERFUL PROSPECTS. GREAT POSSIBILITIES.
And Stock will advance in the near future 100% to 200% and will soon be PAYING DIVIDENDS. Do not hesitate. Write us to-day, and make your SAVINGS EARN YOUR INDEPENDENCE.
COBALT, BRITISH COLUMBIA, AND INDUSTRIAL STOCKS BOUGHT AND SOLD.
FINCH & MACDONELL, STOCK AND REAL ESTATE BROKERS, N.E. cor. Victoria and Richmond, Toronto, Canada

LANDS In Western Canada

Two cornering sections, selected lands in Saskatchewan, only 8 miles from two railways, C.P.R. & G.T.P. Strong soil, 90 per cent. plough land, spring creek, no sloughs. About 40 miles N.E. of Indian Head. Price $10.50 per acre. Write for map and full particulars.
R. PARSONS, 91 Wellesley Street, Toronto, Canada.

FOR YOUR GASOLINE LAUNCH OR AUTO

IT'S THE HOT SPARK THAT COUNTS

"Vulcan Sparker"



ONE CHARGE OF THE
"Vulcan Sparker"

costing FIFTY CENTS will run you BETTER and FARTHER than $5.00 worth of Dry Cells. Ask 300 users in Canada. They know. GUARANTEED FOR ONE YEAR.

JUST GET BUSY AND WRITE US.

The Croftan Storage Battery Co.
423-425 West Queen St., Toronto, Canada.

No 305—Winton Type, 6 Volt, 70 A.H. Long Distance Telephone Main 5072.

NOT HIS STYLE.

"Did you ever indulge in piscatorial excursions, Mr. Oldbody?"

"No, I don't take to them new fashioned sports. A fishing party is good enough for me."

A Recognized Regulator.—To bring the digestive organs into symmetrical working is the aim of physicians when they find a patient suffering from stomachic irregularities, and for this purpose they can prescribe nothing better than Parmelee's Vegetable Pills, which will be found a pleasant medicine of surprising virtue in bringing the refractory organs into subjection and restoring them to normal action, in which condition only can they perform their duties properly.

Mother (horrified): "Oh, Bobby, what will your father say when he sees that you have smashed his shaving mug and broken the front gate?" Bobby: "Well, mamma, I don't think I would like to repeat it before you."

Put out the fire in a hot, itching, unhealthy skin with Weaver's Cerate. Use it for eczema, nettle rash, tetter and salt rheum

"Yes, marriage is indeed a lottery," remarked Mr. Brown. "One gets a prize, another gets a blank." "Very true, dear," remarked Mrs. Brown; "you got me and I got you."

If your children are troubled with worms, give them Mother Graves' Worm Exterminator; safe, sure and effectual. Try it, and mark the improvement in your child.

HIS LITTLE JOKE.

On a Western railroad there is a brakeman who has lost the forefinger of his right hand. The wonderful works of nature along the road keep the brakeman busy answering the passengers' questions.

One day, after the brakeman had been pointing out the window and explaining the scenery, one of the passengers whispered to the conductor, "Conductor, can you tell me how that brakeman lost his finger? He seems to be a very nice fellow. It seems a pity he should be crippled."

"That's just it, ma'am. He is a good fellow. He is so obliging that he just wore his finger off pointing out the scenery along the line."

"You say, Mr. Timmid," said the girl, in a low, thoughtful, this-is-a-serious-matter sort of tone, "that you have loved me for five years, and have never dared to tell me so until to-night?" "Yes," he replied. "Well, I cannot be your wife. A man who has no more courage than that would feign to be asleep while a burglar stole his baby's shoes."

He (who has just become engaged to his typewriter): "And now that we are engaged, dear, I suppose I must look out for another typewriter?" She: "Oh, don't let that worry you, darling. I'll select her for you myself."

Ill fitting boots and shoes cause corns. Holloway's Corn Cure is the article to use. Get a bottle at once and cure your corns.

Orator: "On the surface things are often right, but it is when we explore the depths of things that we see the deceptions of our fellow-creatures." One of the Crowd: "Guv'nor, you've just been buyin' a barrel of apples, haven't you?"

Good Digestion Should Wait on Appetite.—To have the stomach well is to have the nervous system well. Very delicate are the digestive organs. In some so sensitive are they that atmospheric changes affect them. When they become disarranged no better regulator is procurable than Parmelee's Vegetable Pills. They will assist the digestion so that the hearty eater will suffer no inconvenience and will derive all the benefits of his food.

First Young Doctor (to second ditto): "Hallo, old man, what's the matter? You're looking very glum." "No wonder," was the reply. "I'm attending that wealthy Mr. Golding, you know, and I've sent him the wrong medicine." "Indeed! Is it a serious blunder?" "Very serious. The medicine I've sent him will cure him in two days."

For Family Colds

A reliable cough and cold cure should be always in the house ready for use the moment the first symptoms appear.

It is always easier, cheaper and better to check a cold in the very beginning.

It is safer, too.

Shiloh's Consumption Cure, the Lung Tonic, has been tested for thirty-three years, and tens of thousands of homes in Canada and the United States to-day are never without it.

A dealer writes: "Shiloh's Consumption Cure is without doubt the best remedy for Coughs and Colds on the market. Once used, my customers will buy no other.—L. Elsley, Naronga weya, Ont."

If it were anything but the best would this be so? Try it in your own family. If it does not cure, you get back all it cost you. We take all the chances. Neither you nor your dealer can lose. Isn't that fair? 25c. is the price. All dealers in medicine sell 503

SHILOH

The Song of the Hair

There are four verses. Verse 1. Ayer's Hair Vigor stops falling hair. Verse 2. Ayer's Hair Vigor makes the hair grow. Verse 3. Ayer's Hair Vigor cures dandruff. Verse 4. Ayer's Hair Vigor makes the scalp healthy, and keeps it so. It is a regular hair-food; this is the real secret of its wonderful success.

The best kind of a testimonial—"Sold for over sixty years."

Made by J. C. Ayer Co., Lowell, Mass. Also manufacturers of

Ayer's SARSAPARILLA. PILLS. CHERRY PECTORAL.

One Ingredient of Zutoo

is soda—just old-fashioned soda, that our grandmothers took to settle the stomach.

The principal ingredient—the one that stops the headache, is a vegetable ingredient, imported for us from Japan. It wont hurt you any more than will the soda.

The other ingredients of Zutoo are just as harmless.

If you knew what the drug cures contain, and their ultimate effect on the system, you would discard them at once and take Zutoo, which is harmless as

Soda.

THE CELEBRATED SHARPLES



Tubular Separator.

We have received the agency in this district for the above Separator, which is looked upon as the best on the market. If you dont believe it let us place one on trial and convince yourself.

Grady & Jordan

CHESTERVILLE.

After the Fire

Is too late to insure the burned building. Insure to-day in one of the following companies:

North British & Mercantile.
Phoenix of London.
Anglo-American.
Liverpool, London & Globe.
British America.
Caledonian of Scotland.
Metropolitan.
Canadian Fire Ins. Co.

LIFE;

The Mutual Life of Canada

ACCIDDNT:

Ocean Accident & Guarantee Co

C. W. CASSELMAN,

Office, Fulton Block. CHESTERVILLE.

New York & Ottawa Line

The Preferable Way Between

OTTAWA, CORNWALL, TUPPER LAKE, ADIRONDACK MOUNTAINS, UTICA, ALBANY, NEW YORK CITY.

Short line to all points in New York State. Connections at Ottawa with Can. Pac. Ry. for all points west. Also at Cornwall Jct. with G.T.R. for Toronto and points west.

Time table in Effect Nov 13th, 1905.

North Bound—Read Down.

	Express Ex. Sun.	Express Ex. Sun.	Mixed Ex. Sun.
Lv. Tupper Lake	6.15 a.m.	1.50 p.m.	6.30 a.m.
Moira	8.26	4.04	10.05
Cornwall	9.03	4.43	10.54
FINCH	9.42	5.22	11.42
Ar. Ottawa	11.00	6.35	1.15 p.m.

South Bound—Read Down.

Lv. Ottawa	7.50 a.m.	4.35 p.m.	6.00 a.m.
FINCH	8.59	5.47	7.33
Cornwall	9.33	6.24	8.20
Moira	10.09	7.02	10.05
Ar. Tupper Lake	12.30	9.25	1.10 p.m.

Passenger trains use Central Station in Ottawa. Mixed trains use Nicholas St. Station, Ottawa. For tickets and other information apply to Depot Office, or

C. F. DALY, Pass. Traffic Manager.
G. H. PHILLIPS, Gen. Pass. Agt.
H. K. GAYS, Asst. Gen. Pass. Agt.
OTTAWA, ONT.

NOTICE

To the General Public

Having an agency for the ROYAL FIRE INSURANCE CO., England

respectfully solicit a share of your patronage.

H. KEARNS, - - Chesterville.

THOS. H. DUNN,

Civil Engineer and Ontario Land Surveyor.

Municipal Engineering, including the preparation of plans and estimates for bridges, sidewalks, drains, sewers. etc.

Prompt attention given to drainage.

Office in Sweet's block over Union Bank, Winchester.

Mr. Alex. Ferguson was nominated for Legislature by the Conservaties of Carewell.

—THE—

CHESTERVILLE RECORD

—PUBLISHED—

EVERY THURSDAY,

T. T. SHAW.

TERMS OF SUBSCRIPTION:

$1 per year in Advance

$1.25 IF NOT SO PAID.

Transient or legal advertisments inserted at the rate of 10 cents per line for first insertion and 3 cents per line for each subsequent insertion.

Business notices inserted in local columns for 8 cents per line every insertion.

No advertisment published for less than 25 cents.

All advertisments measured by the scale of solid ompareil, 12 lines to the inch.

Advertisments without special directions will be inserted till forbid and charged accordingly.

Who We are and Where we Come From

The Morrisburg Model School opened on Tuesday, Sept. 4, with one of the largest classes of teachers ever in attendance at this centre. There are 38 enrolled, 11 male students and 26 female

The non professional standing of the class is excellent. We have with us 3 senior teachers, 28 junior teachers and 6 who have either appealed or have made such standing on their non professional work as to warrant the Board in admitting them to the model School.

The following is a list of their names:

James W. Ault, Pittson; H D'Alton Bolster, Winifred Casselman, William E Darling, Joseph Dwyer, Margaret L. McMahon, Bridget O'Grady all of Chesterville; Edith and Lillian Becker, Glen Becker; Emma Banford, Hainsville; Maude E. Coons and Chas Strader, Brinston's Corners; Clare Coulter, Iroquois; Mary E. Daley, Farran's Point: Martha Derosier, Herman McIntosh, Sadie V. Prunner, Maud Steed, Laura Steen, Josie Weaver, Morrisburg; Rose Smith Winchester; Ellis Hanes, Dunbar Nettie Hill, Bouck's Hill; Carrie Hunter Nelson Latour, Jessie Shaver, Morewood Alice Marcellus, North Winchester; Aden F. McIntosh, Dundela; Grace McIntosh, North Williamsburg; Gordon McRostie, Metcalfe: Minnie Myers, Hulbert; Georgia and Katharine Roberston, Flaggs; Eliza Salmons, Aultsville; Frank Sweney and Nellie Tallmire, Irnea; Mabel Waddell, Williamstown.

May I kindly ask that the same hearty welcome be extended to the teachers-in training by the people of Morrisburg that has been shown heretofore, so that they may carry away with them the pleasantest reminiscences of their sojourn among us, and I sincerely hope the teachers in training shall, on all occasions, so conduct themselves as not only to merit the kindly offices extended to them but also so as to bring credit to themselves.

C. D. BOUCK.

Odfellows Meet.

Toronto, Sept 17—A provincial and civic welcome, the official opening of the Camp Wright, the public drill competitions at the Exhibition Park and a reception by the grand sire, the Hon. J. E. Wright, at the King Edward Hotel were the important events in the programme of the communication of the Sovereign Grand Lodge of Oddfellows today. The grand lodge commenced its session in the council chamber of the parliament buildings, and in this connection the question of the moment is the election of deputy and grand sire. There are nine aspirsnts for the honor as follows'—Messrs Nolen, of Nashville, Tenn Kendall of Wyoming: Goudy, of Colorado; Semet of Alabama: Montague of Virginia; Trautman of New York; Hoagland of Nebraska; Thomas of Utah; and Leller of Texas.

The Release of Lawyer Lloyd.

Toronto, Sept. 14—The release from the Central prison of T. H. L. Lloyd, the Newmarket lawyer, was sanctioned by Hon. Charles Fitzpatrick, who, when the papers were signed, was minister of justice, and is now chief justice of the Supreme court.

Hon Mr. Aylesworth, it is stated by the Globe's Ottawa correspondent, was not responsible for the action which led to the release of Lloyd. The order signed before Hon. Mr. Fitzpatrick left office, called for Lloyd's release on Sept. 1, but the papers went astray in the department, which explained why they did not reach Toronto till a few days ago.

The Deaf Made to Hear.

Deafness because usually due to cataarh is quite curable. In a thousand cases this is proved absolutely true. Success invariably attends the use of Catarrhozone, which has cured catarrhal deafness of twenty five years standing. Penetrating through the passages of the ear, the soothing vapor of Catarrhozone relieves the inflammation, destroys the seeds of catarrh and thereby allows nature to reassist herself. Try Catarrhozone yourself 25c. and $1.00 sizes, sold by all dealers.

In Memoriam.

In loving memory of Mary Alice Ouderkirk, who died on June 29th, '06, aged 7 years, 5 months and 9 days.

Death's angel came unto our home,
On Friday morn' at break of day,
And from us took our love our own,
To soar with him to heaven away.

Lo, that bright home beyond the skies,
Where aught is known of earthly care.
Our darling dwells in Paradise,
And there in Angel's choir doth share.

The while thou lingered, darling child,
In suffering and in pain,
Thou bore it patient, meek and mild.
As for thee, all earthly aid was vain.

No more thy loving voice we'll hear,
No more the smiling face we'll see.
The hearts, thy presence gladdened dear,
Are pierced with deepest grief for thee.

Yes, bitter are the tears we shed,
As we miss thee more and more each day:
To think thou art numbered with the dead,
And never more with us to stay.

We should not mourn; God's will be done:
But meekly try our cross to bear.
'Tis so hard to part a cherished one,
And thou to us, wert dear and fair.

Oh, Mary dear, farewell, farewell;
Until life's troubled day is o'er
Our hope is, wiht thee in heaven to dwell,
Singing praise to God for evermore.

Berwick. Mrs. C. Merty.

William J. Davidson of Sault Ste. Marie cut his throat while under treatment at the hospital.

FINCH FAIR.

Fine Weather—Large Attendance—Some Good Attractions.

Weather conditions were all that could be desired for the Finch Township Fair which was held at Berwick on Monday and Tuesday of last week. The display in some classes particularly horses, was very good, There were also some very interesting and closely contested trials of speed. Tne attendance was large, and the crowd seemed to enjoy every minute of the time. Following is the prize list.

CATTLE.

Hoisteins.

Aged Bull—1 A Ouderkirk, 2 D N McLean. One year old Bull—1 Jas Servage, 2 A B Nugent Bull calf—A B Ouderkirk, 2 F R Dubois One year old heifer and heifer calf—1 and 2 A Ouderkirk.

Aryshires

One year old bull—John Baldick, Heifer calf—1 Robert McIntyre, 2 W A McIntyre.

Durhams.

Aged bull, two year old bull and heifer calf—George Johnson. Milch cow—A. Casselman.

Improved Cattle.

Milch cow—1 Jonas Rutley, 2 J Louck 3 W J Stark Two year old heifer—1 J Servage, 2 A Ouderkirk, 3 F B Dubois One year old heifer—1 A Ouderkirk, 2 John Baldic, 3 Donald McPherson Heifer Calf—1 F Casselman, 2 George Johnson, 3 A Johnson.

Fat Cattle.

Fat Cow, Steer or Heifer—1 W Stark, 2, Duncan McPherson.

HORSES.

General purpose.

General purpose stallion—1 W Crow, 2 A Casselman Two year old stallion—James Servage Brood mare with foal—1 T Casey, 2 W Servage, 3 W Whittaker Two year old colt, filly or gelding—1 N Beehler, 2 W Dillabough, 3 A Ouderkirk One year old colt—T Casey. General purpose team—1 Jonas Rutely, 2 J H Ouderkirk, 3 S M McLean Draught team—1 George Johnson, 2 A Henry Heavy draught stallion—A P Racine Two year old colt—1 George Johnson, 2 Donald McPherson, 3 Duncan McPherson One year old colt and brood mare with foal—George Johnson One year old stallion—1 John Baldick.

Roadster and Carriage horses

Carriage Stallion 1 F L Hutt, 2 L Barclay Two year old stallion—Frank Blair. Brood mare with foal—S M McLean, 2 W J Lynch, 3 J T Campbell Two year old colt—1 W J Lynch, 2 J Froats, 3 W Moran One year old colt—John Moran One year old colt—John Bancroft Three year old single carriage driver—1 George Johnson, 2 P Moran, 3 John Curry One year old stallion—W Hopper Single carriage horse, 15 hands and under—1 John Curry, 2 S Z Hutt, 3 J T Campbell Single carriage horse over 15 hands—1 Gormley Bros, 2 James McAvoy, 3 George Johnson Carriage team 15 hands and under—James Ouderkirk Carriage team matched, over 15 hands—1 John Beehler, 2 V Begg, 3 W J Brownlee High steeping single carriage driver—1 James McAvoy, 2 Gormley Bros, 3 A W McIntyre.

SHEEP.

Downs.

Aged Ram—1 J Rutley, 2 G Murphy, Ram lamb—J Rutley Aged ewe—1 James Rutley, 2 P Ouderkirk. 3 J Rutley. Ewe lamb—1 G Johnson, 2 J Rutley.

Leicesters.

One year old ram—Robert McIntyre Ram lamb—1 Robert McIntyre, 2 A W McIntyre Aged ewe—1 Robert McIntyre, 2 A W McIntyre Ewe lamb—I G Johnson, 2 J Rutley.

HOGS.

Fat hog and sow pig—W Stark, two pigs under eight months—1 J Servage, 2 T Casey, 4 A Casselman Sow and pigs under two months—1 J T Campbell, 2 A Casselman.

Yorkshires, Chesters, Tamorths and Jerseys,

Boar—1 S Mattice, 2 A Ouderkirk, Sow pig—D McPherson, Sow and pig—1 A Ouderkirk, 2 James Barclay, Poland, Chinas, Berkshires, Suffolks.

Boar—W J Stark, J T Campbell.

POULTRY.

Plymouth Rocks—Charles Bicks Brahamas—Charles Bicks Wyndottes 1, John Baldic, 2 Charles Bicks. Other large breeds—1 Charles Bicks, 2 J Servage Orphingtons—Charles Bicks Black Minorcas—Chas Bicks Leghorns 1 A Johnson, 2 Chas Bicks Other small breeds—1 James Barclay, 2 D McPherson Turkeys—1 F R Dubois, 2 W J Stark Bronze Turkeys—1 P Ouderkirk 2 James Barclay Ducks—1 James Servage, 2 John Baldic Pekin Ducks—James Servage Pea fowl—W J Stark Collection Poultry—Charles Bicks.

IMPLEMENTS.

Double carriage—John Bancroft Single carriage—1 S Z Hutt, 2 J H Ouderkirk, 3 J T Campbell Lumber waggon—J Servage.

HOME MANUFACTURES.

Double farm harness—S N McLean Carriage and single harness—James Curry Maple Syrup—Jonas Rutley Honey in comb—J W Hutt Home-made bread—1 F Beehler, 2 J Oudekirk, 3 T Casey.

GRAIN and VEGETABLES,

Fall wheat—James Servage Spring Wheat—1 F Beehler 2 W Stark Rye—1 A Casselman, 2 T Casey Peas—F Beehler, 2 H D McMillan, 3 E Aubey Timothy Seed—1 A Casselman, 2 A Johnson Oats—1 E Aubey, 2 J Servage Sheaf wheat—F Beehler Oats—1 J Servage, 2 W Stark, 3 D McPherson Corn in ear—1 T Casey, 2 N Beehler, 3 D H D McMillan Collection of apples—1 Jonas Rutley, 2 A Henry, 3 F Beehler Table beets—1 P Ouderkirk, 2 A Johnson, 3 E Aubey Field carrots—1 F Beehler, 2 J Servage, 3 W Stark, Table Carrots—1 F Evans, 2 J Baldick Mangold wurtzel—1 W Stark, 2 J Servage 3 N Beehler Sugar beets—1 W Stark Turnips—1 J Servage, 2 W Stark, 3 T Casey Pumpkins—1 W Meldrum, 2 W Stark, 3 T Casey Early Rose potatoes, W Stark Burbank potatoes—1 T Casey 2 W Stark Any other variety potatoes, 1 J Servage, 2 W Stark, 3 D McPherson Celery— E Aubey Tomatoes—1 W Stark, 2 E Aubey Onions—1 J Rutely 2 J Baldick, 3 P Ouderkirk Aabbage—I F Beehler, 2 E Blair, 3 P Ouderkirk.

DOMESTIC MANUFACTURES AND LADIES' WORK.

Blankets—W Bird, 2 E Curren, 3 Robert Meldrum Counterpane—1 Mrs James McMartin 2 W Bird, 3 Mrs James McMartin Homemade cloth—E Curren 2 W Bird Quilt—M Alguire, 2 W Bird, 3 Charles Grey Homespun yarn—1 E Curren, 2 W Bird Flannel or drugget—Robert Meldrum Balmoral skirt—W Bird Shell work—1 S Z Hutt, 2 W Bird Embrodiery, silk—1 So Jhnson, 2 S Z Hutt, 3 Mrs James McMartin Embroidery in cotton—1 S Johnson, 2 Mrs James McMartin Braid Work—M 1 Servage 2 Mrs J McMartin, 3 S Z Hutt Scroll work—S Z Hutt Sofa Pillow—1 S Johnson, 2 Campbell Thomson, 3 E Blair Tidies—1 E Curren, 2 W Bird Pin Cushion—1 S Johnson, 2 S Z Hutt Crochet work—1 Mrs J McMartin, 2 S Johnson, 3 S Z Hutt Oil painting—Mrs J McMartin Plain needle work—S Johnson Mittens—1 J Servage, 2 Mrs James McMartin Gloves—J W Bird Socks—1 W Bird, 2 W Stark, 3 J Barclay, 3 W Stark Assortment of Ladies' work—1 S Johnston, 2 Mrs James McMartin, 3 S Z Hutt Collection house plants—1 E Blair, 2 J W Hutt.

SPECIAL PRIZES.

By Dr. W E Crain, for best lady driver in the United Counties—1 Miss L Hutt, 2 Miss B Devanney.

By J Bishop & Son, Crysler, for best loaf of bred made from Bishop's flour—1 J Ouderkirk, 2 M Goodard, 3 J W Hutt.

By Gormley Bros Finch for the best carriage team—John Beehler.

By Dr J Gormley, Crysler, for best carriage horse—James McAvoy.

By A F Doy, Finch. for best pan of bread from Rose flour—T Casey.

By Dr E H Marcellus, Finch for best collection of house plants—E Blair.

By William Crow, Crysler, for best suckling colt, sired by Burbanker—W Hopper.

By Dr Code, Finch, for best collection of vegetables—E Aubey.

By Hosea McMillan, Finch, for best beef animal—George Johnson.

By S Johnson, Berwick, for best pair spring pigs, any breed—J Servage

By Finch Agricultural Society, for best breed of Holsteins (Pedigreed)—A Ouderkirk.

When Women Suffer.

Look out for weakness or disease. See if there is not a sideache, headache, restlessness and the "blues." These symptons indicate that you need the gentle assistance of Dr. Hamilton's Pills. They are woman's greatest relief, prevent functional derangements renew the life of the blood, purify and clean the system throughout. No tonic so potent, no results so marke as follow the use of Dr. Hamilton's Pills. Price 25c per box at all dealers.

H. K. Wampole Dead.

Philadelphia, Sept. 14.—The body of Henry K. Wampole, the wealthy Philadelphia manufacturer of chemicals, who has been missing for several days, was found in the East River, New York. He had undoubtedly committed suicide.

Mr. Wampole's mind became unbalanced through worry and business entanglements. A trusted employe of the firm of Henry K. Wampole & Co., Perth Ont., was short a large sum of money, and Mr. Wampole brooded over the matter until he became insane. While in a hotel in New York last week he eluded the vigilance of the trained nurse, who was caring for him, and drowned himself the body not being found until last night Meantime the police were scouring the country for traces of him. Mr. Wampole is 57 years of age.

Gerald Kerwin of Ottawa Disappears.

Ottawa, Sept. 13.—News has been received in the city that Gerald Kerwin, aged eighteen, has been lost up in Temiskaming district. The young man is a son of Mr. Philip T. Kirwin of the Secretary of States department, and a graduate of Ottawa University. Mr. Kirwin left Ottawa about two months ago with Dr. Barlow's party, in charge of Mr. M. E. Wilson, Montreal. The party was at work near Ste. Isadore on September 5th, when Kirwin dissappeared. Gerald Kirwin is well known in this city and was very popular with his teachers and classmates at the university.

Think of Dr. Shoop's Catarrh Cure if your nose and throat discharges—if your breath is foul or feverish. It contains Oil of Eucalyptus, Thymol, Menthol etc.. incorporated into a creamlike petroliam. It Soothes, beals, purifies controls. Call at our store for a free trial box, W. G. Bolsler.

Fire at Shawville.

Ottawa, Sept. 12.—Shawville, Pontiac County, a village of eight hundred inhabitants, was visited by fire to-day which destroyed the Methodist church, post-office, Hodgin's sawmills, sash and door factory and fourteen houses. The loss is fixed at $70,000; insurance $65,-00. The Ottawa fire brigade were asked to go up, but later received word that the fire was checked.

In paris their is an exhibition of work of art, pictures and sculpture executed by porters and other railway employes.

At Edmonton W. J. Pace, formerly assistant superintendent of the C. N. R. has been appointed city public works commissioner.

August homestead entries at Regina land office totalled 1,007, compared with 917 in the same month a year ago. Some 200 entries were returned to applicants:

The Waterloo, Que., school commissions have called for tenders for the erection of a new academy building. The tenders are to be in by 1st number of November.

The absence of Winnipeg clergymen on their holidays is said to be seriously interfering with the plans of country couples who are going to the city to be married.

P. O. Dwyer, of Toledo, Ohio, has completed the purchase from the Alberta Agencies 160 acres of land in Edmonton on which he proposes to erect a large pork packery.

THE

Sanders, Soule & Casselman Co,

LIMITED

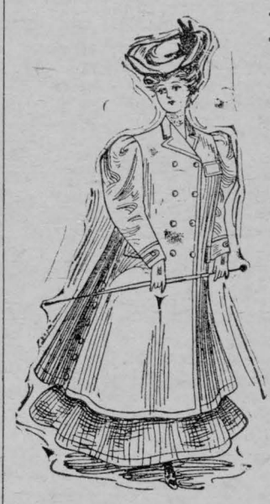

Exclusive

DESIGNS

—IN—

Women's Tweed Suits.

Our showing of Women's Tweed Coats this season is beyond all doubt the most interesting display we ever made, both in point of stye and value, and the number we have already sold is a good indication of how they please.



The Right Styles at the Right Prices.

Long Full Back Tweed Coats

From $8 to $20.

SEE HEM.

The Sanders, Soule & Casselman Co., LIMITED.

K&K K&K K&K K&K K&K K&K

SINFUL HABITS IN YOUTH

MAKE NERVOUS, WEAK, DISEASED MEN.



THE RESULT of Ignorance and folly in youth, overexertion of mind and body induced by lust and exposure are constantly wrecking the lives and future happiness of thousands of promising young men. Some fade and wither at an early age, at the blossom of manhood, while others are forced to drag out a weary, fruitless and melancholy existence. Others reach matrimony but find no solace or comfort there. The victims are found in all stations of life—the farm, the office, the workshop, the pulpit, the trades and the professions. **Nervous Debility and Seminal Weakness** are guaranteed cured by our **New Method Treatment or No Pay.** You run no risk 25 years in Detroit. Bank security.

CURED WHEN ALL ELSE FAILED. No names used without written consent.

"I am 33 years of age and married. When young I led a gay life. Early indiscretions and later excesses made trouble for me. I became weak and nervous. My kidneys became affected and I feared Bright's Disease. Married Life was unsatisfactory and my home unhappy. I tried everything—all failed till I took treatment from Drs. Kennedy & Kergan. Their New Method built me up mentally, physically and sexually. I feel and act like a man in every respect. They treated me six years ago. They are honest, skilful and responsible financially, so why patronize Quacks and Fakirs when you can be cured by reliable doctors."—W. A. Belton.

CURES GUARANTEED OR NO PAY. Consultation Free—Books Free—Question Blank Free for Home Treatment.

Drs. Kennedy & Kergan, 148 Shelby Street, Detroit, Mich.

K&K K&K K&K K&K K&K K&K

ANNOUNCEMENT.

We beg to inform our many patrons in the vicinity of Chesterville and Winchester that after a brief shut-down for the purpose of installing new water wheels, &c., we have again resumed operations, and in a better position than ever to look after their business in the way of exchanging wheat, chopping &c. We gurantee to please everyone, and solicit your patronage.

Joseph Bishop & Son.

CRYSLER. ONT.

Let the People Know Your Wants

Advertise in The Record.

All KINDS

OF

Flour and Feed

—AT—

HUGHES',

Opposite McCloskey House, Chesterville.

PALE FACED GIRLS.

Thousands Using Successful Cure For Paleness and Anaemia.

The pallid girl always lacks appetite that little she eats is badly digested.

At night she is restless, she doses but doesn't sleep soundly.

Vital force must be increased, new blood must be supplied and a general rebuilding take place before she will feel like she ought.

Dr. Hamilton has invaluable experience in these cases and found nothing so prompt in building up the young women as his vegetable pills of mandrake and Butternut.

Dr. Hamilton's Pill's begin by cleansing the sysem and purifing the blood; they also improve digestion and render food ready for absorption. Additional nourishment is quickly applied and the patient is fast strengthened and invigorated.

Full of strength, ruddy and strong is the girl that assits her system by Dr. Hamilton's Pills.

The following recent letter from Miss Frta McEwen of Hailburton speaks for itself:

"In using Dr. Hamilton's Pills I find my system is wonderfully built up. It is certainly the most effective remedy I ever used, I have now a good appetite, sleep soundly and awaken in the morning feeling quite refreshed.

"Formerly I felt tired and depressed I looked as if a severe illness was hanging over my head.

"Nothing could give quicker results than Dr. Hamilton's Pills and I strongly advise every young lady to use them.

All dealers sell Dr. Hamilton's Pills 25c cents per box or five boxes for $1.00 by mail from N. C. Polson & Co., Hartford, Conn., U. S. A. and Kingston, Ont.

CLOVERDALE.

Emerson Dillabough spent Sunday at Santa cruz.

Miss Beatrice Higgins is spending a few days with friends at Aultsville.

Miss Maggie McMartin and L Johnson, Cornwall Centre, were the guests of Maud Shaver on Sunday.

Wm. Wiggins and Master Garnet Wiggins, of Lisbon, N.Y., spent Saturday and Sunday with friends here.

To the Editor of the Record, Chesterville,

Saturday evening last, Sept. 15th, I had the good fortune to be one of the guests at an impromptu surprise party at the residence of Mr. A. C. Garrow.

It was indeed not only a surprise to Mr. and Mrs. Garrow, but to those who had the good fortune to be present. It will not soon be forgotten, as an evening of heartfelt neighborly enjoyment and of a menu card,—"par excellence."

Mr. Garrow was one of the oldest business men of our village, and had been among the foremost to promote the welfare of this community, while Mrs. Garrow, in her church and social relations, was greatly respected and admired.

Mr. C. B. Rae, as toast-master, had many expressions from the guests present of the kindly feelings they bore towards Mr. and Mrs. Garrow. Mr. F. Wood, A. H. Forbes and others, expressed their deep regret at losing such good neighbors, and wished them all prosperity in their new venture.

Mr. Rae, after making a few remarks suitable to the occasion, presented to Mrs. Garrow, on behalf of the ladies, her friends and neighbors, who had been responsible for the little surprise, a fine silver cake dish, beautifully engraved, together with gold lined jelly spoon to match.

This most enjoyable evening, replete with music, song and good cheer came to a close (as all such occasions should) by the joining of hands, and singing the song that will live for aye, the song of "Auld Lang Syne."

Mr. and Mrs. Garrow are changing their place of residence to Winchester Springs, where no doubt, many of those present hope to repay their hospitality in the near future.

W. H. R.

There is a house famine in Seaforth

Trade is brisk at Wiarton in the tie, post and number line. A freight train bearing the three commodities leaves the town every day.

The Carpenters' union at Calgary has notified the contractors that two weeks hence wages must be 45 cents an hour, instead of 35c., or a strike will be the result.

About 200 parcels of land are to be sold in Tarentarus township, Algoma district, in December, for arrearages of taxes, the amounts varying from $2 66 to $175.

The Ontario license branch has notified the North Perth commissioner that the new Empire hotel at Stratford, owned by Jos. Wilson, cannot be licensed this year.

Knox Church, congregation, Hamilton, will call Rev. S. B. Nelson, D. D., of Rochester, N.Y., to be their pastor. The stipend is $2,500, with six weeks leave of absence.

Edward Hale of Chesley, has bought the Wiarton Canadian for $3,000 from W. J. Whitlock, who will locate in Owen Sound.

The by-law to loan the Canadian Bearing company of Hamilton, $25 000, received the necessary three-fifth vote at Woodstock.

ELMA.

Mrs Al Weeger has gone to Michigan for a few weeks

Mrs Calvin Bouck and daughter, were the guests of Mrs Patrick

Mrs Tom Lane was the guest of Mrs Hill Stata a few days last week

Mrs W F Beach was the guest of Mrs Ed Beach last week

Quite a few of our people attended the sale at Dr Fords on Saturday

Miss Marcellus from the Northwest, is the guest of her aunt, Mrs Geo Barkley

Tom Merkley from Bouck's Hill, passed through here on Saturday

Albert Barkley was in town on Saturday

Mr and Mrs Geo McIntosh passed through here last week

Oscar Beckstead and Andy Barkley are busy filling their silos this week

Mr and Mrs Mackenzie Tom attended the fair at Winchester, while Lela kept store We are always glad to see Lela's smiling face behind the counter

Mr and Mrs Hugh Rose from the West, were at the cemetery on Friday It does us good to see Hugh around again he looks so natural

Mrs Athaden Barkley, Morley Becker, Herbert Merkley and Andy Barkley took in Ottawa fair last week

Mr and Mrs John Allison, from the other side, and Mrs Sam Allison from Dunbar, were the guests of Mrs Ezra Becker last week

Miss Delia Barkley was the guest of Miss Lela Coughler recently

Adam O'Shaughnessy had the corn binder at his place last week Jim is a hustler; he never stops for rain

Mrs W Dawson spent a few days at Colquhoun last week

What makes Morley so smiling this week? It must be the addition to our choir

Mr and Mrs Geo Durant were at Elma church on Sunday

Mrs John Barkley and son Fay spent Saturday and Sunday at Finch

Eli Lane from Morrisburg, passed through here on Monday

Frank Miller, who was at the Northwest, is home again We are glad to see him looking so well

Ed Dillabough, our old teacher, was calling on friends here last week

Jim Link from Morrisburg, was the guest of Melvin Barkley recently

Don't forget the Sunday School Convention at Winchester Springs the 25th

Finals are Fixed.

Montreal, Sept 17—The N.L.U meeting here tonight to discuss the lacrosse situation handed out the following:

Capitals I and Tecumsehs are each charged with a loss on account of having violated the rules in calling their match in Toronto a tie.

That Montreal and Cornwall play their draw game at Montreal on Sept 22

The National and Tecumsehs play their draw game in Toronto on Sept 22.

The winners of the Montreal-Cornwall game play Capitals.

That Tecumsehs play Toronto should the formers be winners against Nationals

That the winners play home and home games.

Southampton's new Methodist church now building, will cost $10,000

Two of the four schools on Pelee Island have not been opened for want of teachers.

St Mary's new post-office will cost $22,000, and will be built by Robert Cameron of Almonte

The Delhi canning factory, with its 75 hands, is putting up corn at the rate of 75 cans per minute.

The Industrial Savings company of Sarnia, will increase its capital from $500,000 to a million dollars.

Belle Island has between 500 and 600 acres planted in tobacco, and the crop is the heaviest ever known.

The C.P.R. will grant running rights to the Great Northern in the Brandon depot and freight yards.

Sarnia with over 40 and Woodstock with 33 miles, leads all Ontario towns in the possession of granolithic walks

John Meiklejohn, for over three years on the police force at Calgary, was chosen chief of police at Medicine Hat

The report on Church union presented to the Methodist Conference at Montreal recommended that Anglicans and Baptists be invited to negotiate for the union also

Mayor A. F. Grady, armed with a pick, and his daughter, Miss Grady, shovel in hand, turned the first sod in the $95,000 waterways plant to be installed at McLeod, Alta.

North Bay will enter into a contract to supply the T. & O. railway with water at six cents per thousand gallons for five years; the government road to make the connections and supply metres.

Other efforts proving ineffectual to stop Sunday funerals at Hamilton, the governors of the cemetery will be asked to consider the question of giving double pay to attendants required to officiate at Sunday burials.

As the result of the investigation by the railway commission into the recent accident at St Thomas, it is likely that the G. T. R. and Wabash will be required to place an interlocking switch on the G. P. R. crossing.

NEWINGTON.

Sept 17

Owing to the continuous dry weather, water is getting very scarce The farmers in this section are busy ploughing and also digging their potatoes, which are an excellent crop

Z Wert made a business call at Lunenburg on Monday

A large number from here took in the exhibition at Ottawa last week

Miss Lillis M Rutley, Maple Hill, has returned home after spending a few days with her sister, Mrs R B Faith, Ottawa

Miss Annie Fulton of Avonmore, spent Tuesday in Finch

Jas McDermid is erecting a new house on the east half of his farm

Mr A F Dey, Finch, spent Monday at Moose Creek

Miss Ida Barkley, Steen's Corners, left Wednesday to spend the winter in Florida

Mr and Mrs H J Eamer and family of Harrison's Corners, spent Sunday at the residence of Mrs Eamer's parents, Mr Hiram Rutley, Maple Hill

Mrs D P McKinnon of Finch, and her daughter, Mrs T H Wiggins of Saskatoon, visited friends in Avonmore recently

Miss Lulu Eastman has returned home from visiting friends here

Rev Mr Mingie is enjoying a well-earned holiday in Montreal and Toronto

Mrs G F Jardine has returned home spending the past week with friends at Buckingham.

Misses V Rutley and Maggie Boal, of Lunenburg, were the guests of Miss Lilius Rutley, Maple Hill, recently

Mrs James Brownell, and son Frank, of Bush Glen, left here Wednesday to spend a few days in the Capital

A number from here intend taking in the Malone Fair Thursday

McVey—Gordon.

The most brilliant event of this season in Morewood was the marriage at 7.30 last evening, Sept. 19th, 1906 of Miss Catherine Agnes Gordon, daughter of Mrs. William Gordon, and Mr. Robert Carson McVey of Marvelville, Ont.

The ceremony was performed in the Presbyterian church, which was handsomely and profusely decorated for the event, with ferns, autumn leaves, beautiful house plants and flowers of all descriptions. Long before the appointed hour the church was filled with an expectant audience. Messrs. R. McCormick and J. Fetterly acted as ushers and conducted the guests to the front seats which had been reserved for them. Miss Maud Deeks of Dunbar, presided at the organ. To the Mendelsshon's wedding march the bride passed up the aisle on the arm of her brother. She looked charming in a gown of white silk princess, wearing a bridal veil and orange blossoms and carrying a shower boquet of white roses. Following her came the bridesmaid, Miss Eliza Gordon sister of the bride, who was prettily attired in white silk also carrying a boquet of roses. Miss Flora McVey, sister of the groom, acted as maid of honor and performed her part in a pleasing manner. Mr. Kenneth McVey of Ottawa, supported his brother as groomsman.

Rev. Donald Stewart pastor of the Presbyterian church, performed the ceremony, after which the bridal party repaired to the home of the bride where a bountiful supper awaited them on the lawn.

Guests to the number of two hundred were present from Kemptville, Dunbar, Russell, Ottawa and all the surrounding country. Many beautiful and useful presents were received, which testify to the esteem in which the young people are held in the community.

The RECORD joins with their many friends in wishing Mr. and Mrs. McVey long life and much happiness.

IMP OF DIGESTION.

How to Get the Better of the Cause of Misery.

A scientific writer upon stomach troubles says: "If you have ever suffered from indigestion,—and who has not,—your imagination has probably pictured a ferocious little imp dancing in the pit of your stomach, causing the organ to neglect all of its duties, with a result that is not only painful, but fills you with misery from day to day." This writer certainly had suffered with indigestion, for there is no more disagreeable, nerve-racking and sick-all-over disease than indigestion.

A great many people who have been treated for years for diseases of the heart liver or kidneys, when they used Miona stomach tablets found that not only did Miona cure the stomach disorder, but it made them well all over and the other troubles were also cured.

If you suffer with nervousness, sleeplessness, indigestion, sick or nervous headache, pains in the back or sides, get a 50c. box of Mi-o-na and take one of the little tablets before each meal. It will do you a world of good, and you will soon be well and free from indigestion, and its symptoms.

For sale by all dealers. The R. T. Booth Co., Ithaca, N.Y.

The Methodist general conference voted down the motion to admit women to the church courts.

Miss Sarah Barron of St. John, N.B, was fatally burned, her clothing catching fire from the kitchen stove

Mrs. Barbara Cochrane of Dundas, was killed by a fall from her bedroom window, while walking in her sleep

Two Tara hotelkeepers were fined for selling liquor without license, and they forthwith closed their premises to the public.

The Canadian Manufacturers' Association held their first meeting at Winnipeg and President Ballantyne delivered his annual address.

Five children were drowned at Port Felix, N.S. while attempting to cross the lake in an old boat to pick berries.

Rubber - Tires.

Are you interested in Rubber Tires? If so it will be interesting to know that I have equipped my shop with a complete plant for all kinds of rubber tire work. I can do you first-class work, save you money, and you can get your work prompt. No need to lay up your carriage for weeks. First-class Rubber in stock.

Carriages.

A full line of carriages of our own manufacture on hand during the season.

The largest stock to sell from in the county; quality right, and prices right.

Give me a call.

M. BAILEY, ST. LAWRENCE St., Winchester.

A Specialist's Prescription

for women

Who Feel Tired and Run Down.

A Remedy that Gives New Life and Vigor and makes Women Feel Good.

Dr. Hugo's Health Tablets for Women are the prescription of a specialist. We don't say that no other living physician could prescribe so good a remedy for women. But we do say this. The ordinary practising physician cannot prescribe so good a one, and no living physician can prescribe a better one.

Dr. Hugo put into the prescription all the knowledge, experience and skill which he had acquired in forty years' practice as a specialist in women's diseases, and included as well the discoveries of all other great physicians.

All that is latest in medicine—all that has been found useful to women, is contained in them. Nothing useless has been included. Nothing useful has been left out.

The result is, that every requirement of the female system in any possible condition is met by them.

And this fact has been certified to by leading physicians and chemists on this continent, to whom Dr. Hugo's prescription was submitted.

If you are in a run-down condition and don't feel as well as you would like to, or suffer from any menstruation difficulty, or weakness peculiar to your sex, avail yourself at once of the prescription of this great and good physician.

The cost of 72 tablets, enough for an extended treatment, is only 50c.

Dr. Hugo's Health Tablets Make Healthy Women.

If you take a look into the hundreds of business offices in which the graduates of that splendid school of Commerce

The Willis Business College

Are making a grand success of themselves, you would let nothing hinder you from beginning a

Business, Shorthand or Telegraphy

Course without further delay. We are open the year round, and you may enter at any time. Why not now?

Our catalogue gives full particulars. Send for it.

S. T. WILLIS, Principal,
Corner Bank and Albert Streets,
Ottawa.

BRONZE FIGURE OF FAME

Representation of which appears on medal awarded to

LABATT'S ALE AND STOUT

AT PARIS EXPOSITION.



Most Wholesome of Beverages

Our

Fall Stock —OF— Jackets AND Skirts.



Surpass anything we ever had in the past in this line.

Also our DRESS GOODS, and Full Suitings.

You would do well to examine our goods before buying.

FETTERLY & BOGART'S
CHESTERVILLE



If You Keep Bees

We have a Full Line of

Bee-Keepers SUPPLIES.



McDOUGALL & CUZNER,
523 Sussex Street, OTTAWA. Established in 1850.

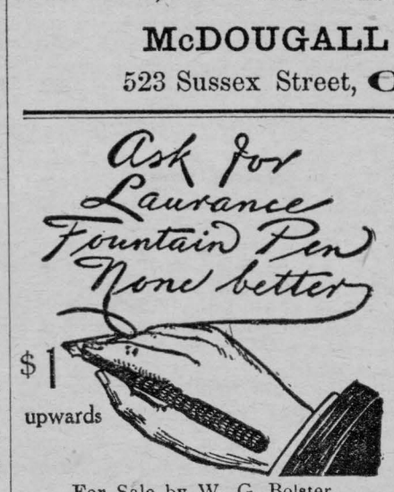

For Sale by W. G. Bolster.

GET MORE WAGES.

You can do this by getting properly trained for a Business course.

Learn Book-keeping, Stenography and Telegraphy as taught by our expert teachers.

Catalogue upon request.

FALL TERM JUST OPENED.

Students enrolled at any time.

BROCKVILLE BUSINESS COLLEGE.

W. T. ROGERS, Principal.

Come to Chesterville ON Wednesday, Oct. 3rd, '06

A Monster Demonstration, Picnic and Day of Sports

Will take place on this date. The whole to conclude with

A Grand Concert in the Evening

Under the auspices of The Chesterville Dam Construction Committee.

Several of Canada's Most Prominent Public Men are to be present and deliver addresses.

Lacrosse Matches, Racing, Running and Jumping Contests are among the many features of the day.

DO NOT FORGET THE DATE

Wednesday, Oct. 3rd, '06

Come and have a good time. By order of Committee.

NEW TAILOR SHOP !

Having purchased the business of A. Vigeant I am prepared to do

CUSTOM TAILORING

In the usual way. My 25 years' experience in city trade enables me to

Guarantee Fit, Style and Workmanship.

GIVE ME A CALL AND I WILL PLEASE YOU.

L. D'AMOUR, Chesterville



Design Registered

Send 3 Corks drawn from quart bottles of our Whiskies and receive a handsome enameled pin.

For 8 corks we will send a silk watch fob with enamel charm.

WRITE FOR OUR PREMIUM LIST.

25 H. CORBY DISTILLERY CO Limited, Montreal

Samuel Locking was killed at Owen Sound by a stone from a blast that hit him on the head,

T. H. Atkinson, the Montreal chaffeur who killed Antoine Toutant was sentenced to six months in jail.

A new flash light has been installed on the western end of the east breakwater at Port Colborne, also a group of three white lights on the elevator in the harbor.

"Little Curly"

He was nicknamed Curly by the stockmen because of the cluster of long, brown curls which floated in the wind when he galloped on his little white pony about his father's cattle station.

From Andy Day, the stern-faced boundary rider, down to Tolga, the black cook, every one of the rough men loved him, and worshiped him like an idol. Six years ago, when he was a wee mite a few months old, his mother had died, and since then the station hands had taken him under their care. They fought for the privilege of nursing him, and laughed like children when his baby lips first began to prattle their names in quaint syllables.

Then from the depths of the bush they brought him pets to play with—quaint little rock-wallabies that would run to him and cuddle into his breast, and opossums that were soft and furry to stroke. Curly's father, grim old Squatter Desmond, could not bring a woman on to that lonely far-away station to nurse him, and was glad that the child should make playmates with the men. He knew that they all loved him too well to let any harm come to him, and he wanted his boy to grow up manly and self-reliant.

And so every night, when the day's work was done, and the men had gathered round the fire to smoke and sing the old bush songs, the little mite would come toddling out of the rambling old station house and take his place in the group. His baby fingers were taught to plait a whipstock, and his tiny hands to throw a lasso. Therefore, at six, he had become initiated into most of the mysteries of the bushman's art.

Among the songs they taught him round the camp-fire was one, the refrain of which ran:

"So we caught Roving Dan,
And his cattle-duffing clan,
And we swung 'em to an old gum-tree."

This was a great favorite, for Roving Dan was an object of hatred to every man on the station. He was a notorious outlaw, and had a long list of crimes to his name.

All his escapades had been marked by a hardened callousness which placed him among the worst of his class. Most of the other bushrangers had some of the more romantic virtues, which partly redeemed their character, but the general verdict about Roving Dan was that "there warn't enough good in his natur' t' save the soul of a mosquito!"

Between Curly's father and the bushranger there existed a bitter feud, for Squatter Desmond had been one of the most untiring of the latter's pursuers, and the outlaw made it known, for his part, that it was his ambition to stick-up and set fire to the station.

* * * * * * *

One day Curly was left at home by himself. All the men had gone to a muster many miles away. The day was hot, and the pet wallabies and the opossum did not feel in the humor to play. They had hopped off to the shade of the tank, and there had gone to sleep on the cool grass.

Curly, however, did not feel at all inclined for sleep, so he brought his fat white pony up from the paddock and saddled it. He had been given a little new gun a few days before, and he knew a nice white gum-tree in the ranges, a mile or two away, that would make a splendid target, so he trotted off through the slip-rails.

Arriving at his journeys end, he slipped off his pony and tied it to a tree. Then he took out his pocket-knife and carved the outline of a man in the bole of a spotted-gum further up the gully. Casting his wee fat figure on the grass twenty yards away, he began to shoot. But, strange to say, he missed every time, and he looked at his tiny weapon with tears of vexation rolling down his cheeks.

Suddenly he became aware of a pair of eyes peering at him from behind a clump of wattlebushes. He hurried over, and found a man awkwardly trying to conceal himself in the leafy undergrowth.

"Hallo, stwanger!" he said, unabashed, crossing his plump little legs, and leaning on his gun.

The man appeared ill at ease.

"Hallo, youngster!" he said, gruffly, trying to hide his confusion.

He was a tall dark giant of six-feet-three, with a grim, unpleasant face and a heavy black moustache.

"Can yau shoot, stwanger?" queried the child.

The man gave a chuckle.

"I just about reckon I can, sonny," he answered.

"Someting's wrong with my gun, and it won't shoot stwaight. Daddy could fix it, but he's not here."

He handed the weapon to the man, who took it shyly, and aimed it at he mark, but his shot too went wide.

Curly clapped his hands with delight.

"I knowed it wasn't my fault!" he cried.

"No; I guess there's something wrong with this piece of shooting-iron."

He ran a practised eye along the barrel, and moved the sight a fraction of an inch with his finger. Then he whipped it to his shoulder, and scarcely pausing to aim, sent the ball plumb into the centre of the target.

Curly gasped in admiration.

"You can fire as straight as daddy," he said.

"And who is daddy?" asked the man abruptly.

"Why, Squatter Desmon', of course; an' I'm Curly. I thought everyone knew that?"

The man laughed grimly.

"And who is the man you're shooting at, Curly?"

"Oh, that's Roving Dan, the horridest, wickedest man on earth. You must have heard of him?"

The stranger colored slightly, and said he had.

"I'm learning to shoot at him, 'cos when I'se a man like daddy I want to go after him an' catch him."

And, tossing back his curls, he sang in a childish treble:

"So we caught Roving Dan,
An' his cattle-duffing clan,
An' we swung 'em to an' ol' gum-twee."

The stranger looked at the little mite admiringly.

"Wall, I reckon you're just the man to catch him, Curly; but it's likely he'll be swung high while you're still in knickers. Anyway, we'll see about the shooting part of it."

And throwing himself down beside the boy, he showed him how to grasp the gun firmly and keep it steady. Thus all the summer afternoon was spent by the oddly-assorted pair in that quiet gully in the ranges, Curly growing proficient under the guidance of his instructor. The latter seemed strangely moved as the boy prattled away about his wallabies and his daddy and Andy Day, the boundary rider, but when the sun went down over the gum-tree tops he rose quickly and said he must go.

"Pwomise you'll come again to-mow-wow, stwanger," said Curly, eagerly.

The man said he had an engagement on the morrow.

"Well, on Saturday," pleaded the boy.

His companion hesitated uncertainly.

"If you keep it secret, sonny, I'll be here on Saturday," he said at length.

Curly promised joyfully to say no word to anyone, and threw his chubby arms round his friend's neck, imprinting kisses on his cheek. When the latter a little later rode away to a certain camp far off in the ranges, those baby kisses were tingling strangely in his blood., making him feel as if some new sweet influence had entered his life.

* * * * * * *

But when on Saturday afternoon Curly went to the trysting-place in the gully, his new friend was not there. All through the lonely hours the boy waited sad and dejected.

He had kept his secret faithfully, too. During the week he had been just bursting to tell his daddy about the strange man he had met who could hit a mark without aiming. It was hard to keep the story to himself, but he had managed it like a man, and this was all his reward.

But when he got home he was astonished to see three strange horses in the yard. A policeman was grooming another close by, and giving it a feed of corn.

Something was evidently the matter, and he hurried to the barn to unsaddle his pony. The door was locked, which was quite an unusual thing. Standing on tip-toes, he peeped through one of the chinks, and there a sight met his gaze which made his blue eyes roll with wonder. Lying on the straw was the strange man he had met in the gully, and his feet and hands were tied up with the heavy iron things that he had seen the policemen carry strapped to their saddles.

He was about to call out, but the latter, noticing him, raised his manacled hands and pressed a finger to his lips. He knew well that that meant silence, so he crept away to the kitchen, his little brain reeling with wonder.

There three big, fat troopers were joking and laughing over a bottle of wine, and waiting outside, he listened to their talk. He soon gathered from their conversation that his friend was in danger. Instantly he became attentive and alert.

"He's a mighty game 'un is Roving Dan," said one, "to make for a station like this single-handed to stick it up. I didn't think he had the pluck!"

"Anyway, it's the last station he'll ever have the chance to tackle."

"You're right there, mate," said the first man. "He'll be swung up, sure as death, and there won't be a soul in wide Australia that'll drop a tear for him."

But the trooper did not know that just outside the door a little boy was sobbing his heart out because he knew that Roving Dan wasn't always a wicked villain, but just a big, kind mate who could shoot wonderfully well with a pea-rifle, and because this big, kind mate had been caught in trying to keep a promise.

* * * * * * *

That night when all the house was asleep, a wee white figure in night-clothes crept out along the verandah. Silently he stole to the kitchen where a bunch of jangling keys was hanging on the wall, and, climbing cautiously up on the table, reached them down from the peg. He was breathing heavily now, in little half-sobs of excitement, but he managed to get to the barn without making a noise.

Standing up on his bare toes he reached the lock, fitting one key after another till the door clicked open. Then he crept over the warm straw to the recumbent figure in the darkness.

"Stwanger," he whispered, laying a soft little hand on his face, "are you 'wake?"

Roving Dan, half roused from his slumbers, growled angrily:

"Who is it?"

"It's only me—Curly," panted forth the childish voice.

The outlaw gave a start of surprise.

"What in the name of all that's holy brought you here, sonny?" he said, tenderly.

"I've bwought the keys so that you can take those nasty chain things off."

Already he was working at the heavy manacles with his baby fingers, and soon they unlocked. Curly could feel the strange man tremble with emotion as he fondled his little brown head with his free hand.

"I'm sure I wasn't worth a tenth of that trouble, sonny," he said, feelingly.

Then they stole silently from the barn.

"Pwomise, stwanger," said the little mite, when they had gained the open—"pwomise that you won't ever 'noy my daddy again."

There were strange chokings in the bushranger's voice as he promised.

"And, Roving Dan, I'se sorry that I shot at you on the twee."

For answer the latter picked up the wee warm figure in his arms, and cuddled it passionately to his breast.

For a moment all the barriers of his hardness and stoicism were broken down utterly and unreservedly. Then he set the child down lovingly and made his way to the horse paddock.

But when he had gone Curly found that the shoulder of his little white "nightie," where the outlaw's head had rested, was wet and clammy with tears.

SHIPS STOPPED BY STARS

STEAMERS ARE SOMETIMES STRANGELY DELAYED.

"Earthquake Wave" in Mid Ocean — Engines Stopped by Rock Hurled From the Skies.

"The liner —— arrived at Liverpool twenty-four hours late, having met with severe weather in the Atlantic." This is the sort of paragraph which one so often notices in the daily papers that one eventually comes to think that, if a vessel be delayed, a storm is always the responsible cause. While this is true in a majority of instances, it is not by any means the invariable reason.

For instance, in September last, the Red Star Liner Vaderland, having sailed from Antwerp for New York with 1,200 passengers, experienced a very strange mishap. She called at Dover, intending to make a stay of only a couple of hours, but while manœuvring at the Prince of Wales's Pier, a huge steel hawser caught round her propeller, and in a moment was twisted round the whirling screw as a playful kitten tangles a ball of worsted.

AN ANCHOR CAUGHT IN AN ANCHOR

Divers went to work at once, and found the hawser jammed in a solid mass between the propeller and the boss of the shaft so as to utterly disable the liner. It took eighteen hours' continuous and severe labor before the propeller could be cleared, and it was not until the following evening at eight o'clock, after twenty-one hours' delay, that she was able to proceed on her voyage.

A very curious experience was that of the schooner Jean Anderson, which one day in July two years ago had to anchor in Aldeburgh Bay on account of a contrary wind. When the wind changed and her crew tried to weigh their anchor, they found that it was immovable. The windlass was double manned, they toiled and strained until with a crash the windlass itself broke down and left them completely helpless.

A tug had to be wired for to extricate the vessel, and then it was found that their own anchor was foul in another and much heavier anchor and chain which had been dropped by some ship unknown, perhaps many years before. They were literally anchored to an anchor.

MISTAKEN FOR A WHALE.

After an adventurous voyage of three months and nine days, the life-boat Mradd, which is shaped like an egg, and was built to compete for the prize offered at the St. Louis Exhibition for the best life-boat, reached New York from Salesund, Norway. She had had many extraordinary experiences on the way, having been at various times nearly sunk by an ocean liner, fouled by an icefloe, and dismantled by a blizzard, which left her drifting helpless for five weeks.

But the strangest incident of all which befell her was that, while in this helpless condition, a Norwegian whaler mistook her for a whale, and actually fired at her with a whale bomb cannon. Naturally, the unlucky crew were afraid to go on deck, and remained below until the whaler, evidently perceiving her mistake, sheered off and left her alone to make repairs.

Mention of whales brings to mind the fact that these monsters of the deep have on several occasions been responsible for delays, or worse, to vessels. Not long ago the steamship Sierra, arriving at San Francisco from Australia, reported that, while off the coast and steaming at sixteen knots, she had struck a huge whale, breaking its back and cutting into it so deeply that the enormous carcase stuck upon her keel.

RUNNING THROUGH A "ROCK."

The crew, under the impression that they had struck a rock, were terrified. It was necessary to reverse engines, back the vessel, in order to clear her from the dead whale, and even then, so severe had the shock been, they had to steam the rest of the way at reduced speed.

Again, just over a year ago, the Japanese cruiser Takachico, flying along at full eighteen knots an hour, on its way to attack the Russians at Chemulpho, charged a whale which is reliably reported to have been one hundred feet long. Fortunately for the cruiser, her steel prow and great speed enabled her to cut right through the unlucky cetacean. She then slowed down to see if any damage was done, but found none, and, proceeding on her way, steamed for a mile through water encrimsoned with the blood of her unsuspecting victim.

An experience, in its way unparalleled, befell the steamer Nord crossing to France on the last night of November, 1903. In the mid-channel she ran into the most enormous shoal of herrings ever seen, and ploughed right through them, killing tens of thousands with her paddle wheels. So thick were the fish that the progress of the steamer was considerably affected by them.

Strange commotions occurring at the bottom of the sea sometimes affect the vessels which plough its surface. One fine February morning, the great White Star Liner Teutonic, tearing along at her usual speed, all of a sudden met a wall of water,

A MONSTROUS WAVE

which swept the tall ship from stem to stern, thundering down the hatches and deck-houses, snapping iron rails, breaking off pipes as though they were made of clay, and even throwing down the men in the crow's nest. It was, without any doubt, an earthquake wave caused by seismic-convulsion at the bottom of the deep Atlantic.

Ships have been scuttled by rats, overweighted by ice from freezing waves, struck by stones ejected from submarine volcanoes; but the strangest of all sea adventures was that which befel the Belgian steamer Galileo, on her way north from Bahia to New York.

When about seventy miles south of Barbadoes, a fierce rainstorm broke, then suddenly followed thunder in cracks like the reports of huge guns, louder than any aboard had ever heard before. "Then," says an officer of the ship, "a zigzag crack appeared across the sky, and as I live to tell it, the whole great mass of cloud split, parted, and out of the sky came a solid mass of rock or iron or earth. It struck the sea with a deafening report right in front of our bows, sending up a wall of water nearly as high as the masts." The engines stopped, the crew and passengers went nearly mad with panic, but when the first shock had passed it was found that no serious damage had been done, and after a short delay the vessel was put on her course again and continued her voyage.

TALKING POST CARD.

Voice of the Sender Transmitted Through the Mails.

An ingenious device is at present all the rage in France, and bids fair to become as popular in England as it is there. It is a talking post-card.

The cards are about three times the thickness of an ordinary card, and are fitted with phonographic discs. Instead of writing your communication in the ordinary manner, you make it verbally at the office where you purchase the card. It is recorded, the address is written on the other side, and it is then posted. The recipient places it in an ordinary phonographic machine and hears the voice of his or her friend.

The inventor, or the adapter, of the phonographic disc to the uses of every day life through the post claims that the use of the phonograph is only in its infancy. He sees no reason why, in addition to a signature on a cheque, there should not be for the banker's protection, a phonographic record of the amount and the name in the voice of the signer.

Then again, a young fellow in love would far rather hear the voice of his charmer than receive a letter from her. She sends cards numbered on the outside one, two, or three, and so on, and he has in years to come, if he keeps them, a constant record of her voice.

Dr. Karl Broul, in a recent address at Cambridge University on the use of phonographs, expressed the hope that it would not be long before it would be possible to take away from a meeting postcard records of fine portions of impressive speeches.

THE WORLD'S BEST WORKMAN.

The British workman is not tasteful, like the Frenchman.

He is not scientific, like the German.

He is not ingenious and brisk, like the American.

He does not work the long hours of the Italian, the Russian, the Austrian, and the Hungarian.

He is not imitative, like the Japanese.

He wastes his time in gambling and sport, unlike the Continental workman, who spends his spare time in study.

His wife is a bad cook and housekeeper.

His Government does not look after his technical education as the foreigner's is looked after.

His labor is not subsidized by the Government, as in France and all other countries.

He has no tariff on imports to protect him from competition.

And yet he beats the world in the output of his work.

What the British workman makes is the best that can be made.

And from the savage Central African and the simple Hindu, to the cultured Frenchman and the acute American, every customer gives the palm for reliableness to articles of the British worker's manufacture. — London Answers.

BOYS AS DOMESTICS.

Battalion of Pages to Solve English Servant Problem.

A battalion of page boys, captained by a motherly cook, is the latest solution of the servant problem in England. The battalion is being organized by a lady, who described her idea to a London Express representative.

"I propose to start an agency of small page boys, who will take situations in companies under the charge of a responsible elderly woman, who will act as cook-housemaid," she said.

"For the small householder two boys and the cook will be sufficient; for the large mansion ten boys and the cook.

"Orphans only will be employed. They will be trained in the agency, and only a small wage will be asked. This will be regulated by the work done and the time taken to do it.

"The uniform will be dark green, with silver buttons, and the cook will wear a dark green linen dress to correspond.

"There will be a 'kitchen boy,' a 'drawing-room boy,' and 'dining-room boy,' and each will be trained for their respective work."

ONE IN THIRTY-SIX MILLIONS.

Few Persons Killed Among English Railway Passengers.

Judged by the average of accidents, railway travelling in England would appear to be the safest mode of spending one's existence, and railway companies to be the chief guardians of human life.

A Board of Trade Blue-book just issued shows that in the thirty-one years ending with 1904 only one passenger was killed on the average in every 36,464,892 journeys made, and only one injured in every 1,127,434 journeys. Last year, when thirty-nine passengers were killed—the highest number since 1889—the average of killed to passenger journeys was only one in 30,744,156, and the average of persons injured one in 3,027,834.

This infinitesimal risk is really less than these figures indicate, since they take no account of the journeys made by season ticket-holders.

Only an intellectual woman can spread a stepladder so that it won't collapse and leave her clinging to the top shelf of a closet.

A FORGOTTEN VILLAGE

MAMAINSE HAS BEEN LOST FOR TWO DECADES.

Copper Camp Above Soo Stands Forlorn in Decay on Suprior's North Shore.

Hidden away behind the precipitous rocky bluffs of Point Mamainse, on the north shore of Lake Superior, and surrounded by a dense forest, there lies the deserted village of Mamainse. It is unmarked on the map, and, except for an occasional venturesome hunter or land-looker it has been forgotten more than twenty years.

The town is composed of some fifty substantial frame buildings most of which are constructed of the finest clear white pine, lathed and plastered and set on solid stone foundatilons.

Much of the timber used in these dwellings would cost $100 a thousand to-day and there is not one house among them that could be duplicated for less than $1,000 to $1,200. In size and shape most of them are alike, nearly two full storeys in height and each containing from five to seven rooms.

Besides these there are several larger and more pretentious buildings, including a big boarding house of forty rooms capable of lodging 200 men, and a shaft house, stamp mill and reduction works on the site of an old and abandoned copper mine. The latter fact, of course, explains the building and final desertion of a village in such an out-of-the-way place; and yet the explanation is only a partial one.

PERMANENT STRUCTURES.

Ordinarily when men go into the wilderness, in search of such mineral, timber or agricultural wealth as they may find, their places of habitation are merely temporary structures to be occupied until such time as they may have proven the existence of such wealth and the possibility of its development.

But at Point Mamainse the promoters of the then new copper mine waited for nothing. They built their own town and big stamp mill at the same time they were at work sinking the shaft to the supposed valuable copper lode below the surface. More than a million dollars were expended in the development and the building of the town which was to be a permanent place of residence of hundreds of people. In fact, at one time, the company had more than 200 men on its pay rolls.

WAS AN ENGLISH COMPANY.

According to the stories told, the company that commenced the development of the mine was known as the Quebec, Lake Superior Copper Mining Company. Most, if not all of the money furnished for the promotion of the project was raised, as such things are accomplished now-a-days, by the sale of mining stock. That all of this money came from England is likely, and that there were many sore hearts and blasted hopes in that country when the mine failed to be a producer is a natural conclusion.

The mine was opened in the early seventies when the excitement incident to the discovery and development of valuable copper deposits on the opposite shores of Lake Superior near Calumet and Houghton was at its height.

The company was reputed to have untold millions behind it. And it must have had a goodly sum, too, for the men who came from England to start the mine and built the town lived high and spent their money lavishly.

MINERS NEVER CAME BACK.

With the exception of a large store building about 40 by 80 feet in size and two storeys in height, and half a dozen of the cottages, which have since burned to the ground, all the houses remain standing, denuded of doors and windows and open to snows and rain of a cold and uncertain climate. It is said that when the last group of disappointed Englishmen left Point Mamainse for their country it was with the expectation that within a few months they would return to prosecute their search for the mineral and to resume their residence in th little town they had built in the forest.

In this hope, too, they were disappointed. Whether English capitalists, who had been furnishing the money, came to the conclusion that they were being made the victims of a gang of sharpers or whether their funds were depleted, does not appear, but certain it is that the miners never returned, and the deserted village remains to excite the curiosity of the occasional visitor.

THEN VANDALS CAME.

As a proof that the miners and villagers intended some time to return to Point Mamainse, it is said that upon their departure they left their houses furnished, and the big company store stocked with goods. For a time watchmen were employed to protect the property against thieves, but finally, they too, were recalled, and the houses and all their contents were left to the mercy of the wind, weather and vandal alike.

NEW ZEALAND TO THE FORE.

As an instance of the wonderful progress being made by New Zealand, it is worth noting that the following record cargo was unloaded at the Albert Dock, London, not long ago from the ss. Athenic, all the goods being New Zealand produce:

81,920 frozen carcases of mutton and lamb.
220 frozen quarters of beef.
777 cases of frozen kidneys, hearts, etc.
90 casks of casings.
43,605 boxes of butter (56 lbs. each).
8,350 crates of cheese (56 lbs. each).
35 frozen carcases of pork.
1,000 cases of tinned meats.
11,550 bales of wool and skins.
200 sacks of grass seed, 1,100 casks of tallow and pelts, and 2,800 cases of fruit.

This immense cargo was unloaded in eight days.

After marriage many a girl discovers that she flirted with the wrong man.

DRS. M. & W. A. BROWN,
Physician, Surgeon, &c.
CHESTERVILLE, ONT.

E.H. MARCELLUS, M.D., C.M.
Physician, Surgeon, &c,
SOUTH FINCH, ONT.

A. M. FULTON, B. A.
BARRISTER, Solicitor, Notary, &c.
CHESTERVILLE, ONT.
Office—Fulton Block.

A. McKERCHER, L.D.S., D.D.
SURGEON, DENTIST.
Avonmore, Ont.
Visits Moose Creek every Saturday.

W. B. LAWSON, B. L. C.
BARRISTER, Solicitor, &c. Offices, Chesterville, and Winchester. The Winchester office will be open on Saturday of each week from 1 to 4.30 p.m.

GEO. C. HART.
BARRISTER, Solicitor, Conveyancer, Notary, &c. A limited amount of Private Funds to loan at lowest rates of interest. Mortgages purchased.
Solicitor for Bank of Ottawa
WINCHESTER, ONT.

JOHN SHIELDS, L.D.S., D.D.S
SURGEON DENTIST,
OFFICE OVER POST-OFFICE. Casselman Block

DOMINION HOUSE
CHESTERVILLE, ONT.
T. FLYNN, - - PROPRIETOR.
This hotel has lately been renovated and is in a position to cater to the traveling public.
Always in stock the choicest brands of liquors and cigars.

GEO. L. BROWN, C.E. & O.L.S.
Morrisburg, Ont.
DRAUGHTSMAN, Land Surveyor, and Civil Engineer, Estimates and reports made on bridge work, waterworks and sewerage construction. Special attention given to drainage. Office in Fulton Block.

WINCHESTER
Marble and Granite
WORKS.
Constantly on hand both Marble and Granite Monuments of the latest Designs and Best Quality.
We import Granite direct from Aberdeen, Scotland, and can give customers work at Astonishingly Low Prices.
A call will convince you that this is the place to purchase anything in the Headstone line.
W. CAMPBELL, - - PROP

Farmers Insurance Companies
—The Popular and Reliable—
GRENVILLE PATRON MUTUAL Fire Insurance Company
Insures farm property against loss or damage by fire or lightning.
The Ontario Farmers Weather Insurance Mutual Company
Insures against loss or damage to buildings or contents, by Wind Storms, Cyclones or Tornadoes.
The Western Assurance Company
Accept a general insurance on all classes of property wherever situated. Capital $2,000,000. Satisfactory adjustments in all cases and prompt payment of losses.
JAMES CLEMENT,
Agent, Dunbar.

N. M. TRICKEY
PHOTOGRAPHER,
CHESTERVILLE,
Studio open every Wednesday
.....IN THE.....
KEARNS' BLOCK

FORGET IT.

Trouble stares you in the face?
Forget it!
Got a bad start in the race?
Forget it!
Turn your back on trouble's frown;
Grit your teeth and settle down;
Worry never won a crown.
Forget it!

Friends turned out to be untrue?
Forget it!
Is life's outlook sad and blue?
Forget it!
Don't let trouble gnaw your heart;
Don't fret o'er a hapless start;
Don't let old wounds burn and smart.
Forget it!

Let no trifle worry so.
Forget it!
Don't give way to dreary woe.
Forget it!
If the sky is overcast;
If the joy of life seems past;
Laugh at fate and hold on fast.

Most ladies have the gift of second sight. They nearly always look twice at a woman in a new dress.

The dome of the Observatory at Greenwich which weighs twenty tons, is made chiefly of paper.

The Inverness Chamber of Commerce passed a resolution heartily congratulating Sir Henry Munro upon the knighthood recently conferred upon him by his Majesty.

THE CRIMINAL'S CONFESSION

OR, SYBIL BERNER'S VINDICATION

CHAPTER XXIII.

The great Black Valley Flood, as it came to be called, had occurred on Hallow Eve.

Before Christmas Eve many of its ravages had been repaired.

The laborers' cottages had been rebuilt and refurnished. Other dwellings were in process of reconstruction; and the works were only temporarily suspended by the frost. The public buildings were contracted for, to be re-erected in the spring.

All the missing bodies had been recovered, and had received Christian burial, except those of Sybil Berners and her young child, neither of which had yet been found, or ever heard of—a circumstance that led many to think that the mother and babe had been rescued and concealed by her friends.

And for many weeks Miss Tabby had lain prostrated in body and idiotic in mind, and thus totally unable to give any account of them.

Lyon Berners' anxiety and suspense gradually settled into deep melancholy and despondency. As a matter of duty, he managed the estate as if Sybil or her child might one day reappear to enjoy it.

It may be remembered that when Lyon Howe, the young barrister, married Sybil Berners, the wealthy heiress, by the conditions of the marriage contract he took her family name, that it might not become extinct.

As an offset to this sacrifice on his part, it was stipulated in the instrument that, in case of his wife dying before him, without leaving children, he should inherit her whole property.

This, in the present state of affairs, gave him all the power he needed in the management of the great Black Valley Manor.

He lived at Black Hall, doing his duty for duty's sake, a very lonely man.

Now that Sybil was gone, the neighbors were all disposed to be too good to him. They visited him, and invited him out. But, with a just resentment, he declined all visits and all invitations, except from those devoted friends who had been faithful to his wife in the time of her trouble: Clement and Beatrix Pendleton, young Sheridan, the lawyer, old Mr. Fortescue, the sheriff, and Robert Munson, the soldier.

Miss Tabby at length rose from her bed of illness, and, to use her mother's words, "was able to creep about the house," but in a state of mental imbecility, which is not an unusual effect of a long, low type of typhoid fever. She was obstinate, too, "obstinate as a mule," her sister said. No one could get a word of satisfaction from her upon the mysterious subject of Sybil's fate. When asked by Mr. Berners how she was saved, she answered:

"I was picked up by a man in a boat."

"What sort of a man?"

"An ordinary man like any other."

"Did you know who he was?"

"No."

"Where did he pick you up?"

"Not far from the prison."

"Where did he put you down?"

"Close by the quarries."

"What became of Sybil?"

"I don't know."

"When did you see her last?"

"The last time I ever set eyes on her face was when she was lying on her bed in her cell, and I went and laid the baby by her; that was just before the water rushed in. I ain't set eyes on her face or the baby's face since."

And this was literally true, for Miss Tabby had not seen their faces in the boat, but those who had not the key to her meaning could not detect the equivocation.

She was cunning enough in her foolishness to keep her oath, and to leave upon the minds of her hearers the impression that Sybil and her young child were certainly lost.

But Miss Tabby had a tender conscience as well as a soft heart and a weak head, and the keeping of this secret, which she could not divulge without breaking her oath, nor conceal without trifling with the truth, caused her so much distress that these frequent cross-examinations invariably ended, on her part, in a fit of hysterics.

This was the state of affairs on Christmas Eve following the great flood.

It was the saddest Christmas ever passed at Black Hall.

Mr. Berners had invited no one, not even his most intimate friends, to spend it with him.

But Captain Pendleton and Beatrix had come uninvited, for they were determined that Lyon Berners should not be left alone on his sorrow at such a time.

"We have rejoiced with you in many a Christmas holiday. Shall we not come and mourn with you now?" Beatrix gently inquired, as with her brother she entered the parlor, where Mr. Berners on this Christmas Eve was grieving alone.

He got up and welcomed his friends, and thanked them for their visit.

"I could not find it in my heart to invite any one, even you, true souls; but I am very glad you have come, though it is another sacrifice on your parts."

"Not at all, Lyon Berners; we love you, and had rather come here and be miserable with you than be merry with anybody else," said Clement Pendleton, warmly.

But Mr. Berners was resolved that his generous young friends should not be as "miserable" as they were willing to be in the merry Christmas season. So he wrote a note of invitation for two other guests, and dispatched it by Joe to Blackville that very evening.

The note was addressed to Mr. Sheridan, with a request that he would come and bring his niece, Miss Minnie Sheridan, to meet Captain and Miss Pendleton at Dinner on Christmas Day at Black Hall.

Now, this Miss Minnie Sheridan was an orphan heiress, the daughter of the young barrister's eldest brother. By the death of both her parents she had been left to the guardianship of her young uncle, who, with his youthful niece, now boarded at the Blackville Hotel.

It was reasonably to be expected that these young people would, on Christmas Day, willingly exchange the hotel parlor and the society of strangers for the drawing-room at Black Hall and the company of their friends.

Moreover, Mr. Berners had noticed a growing esteem between the brilliant young barrister and the beautiful Beatrix Pendleton, an esteem which he hoped and believed, for their sakes, would ripen into a warmer sentiment. Therefore he invited the Sheridans to meet the Pendletons at the Christmas dinner.

Miss Tabby had, within a few days, returned and resumed her position as housekeeper at Black Hall. Her office was something of a sinecure. She could do little more than fret at the servants. She was not strong enough yet to scold them vigorously.

On the night before Christmas it snowed, but just enough to cover the ground a few inches deep.

Christmas Day broke clear, bright and beautiful.

Lyon Berners arose early in the morning, to be ready to greet his two friends upon their entrance into the drawing-room.

Although his heart was aching with grief for Sybil he was resolved to wear a cheerful countenance for the sake of those two loyal souls who had been so devoted to her, and were now so constant to him. He little dreamed how great would be his reward before the day should be over.

Clement and Beatrix Pendleton did not keep him waiting long. They soon came down from their chambers, and greeted him affectionately.

"This cannot be a 'merry' Christmas to you, dear Lyon, but it may be a good one. Will you accept this from me? See! with the faith or the superstition of the old Christians, I opened it at random to-day, to find your fate in some text. And this is really what my eyes first lighted on," said Beatrix Pendleton, as she placed an elegantly bound pocket Bible in the hands of Lyon Berners, and pointed to this passage:

"There shall be light at the evening-tide."

"Thanks, dear Beatrix! thanks for the sacred gift and happy augury!" said Mr. Berners, as he took the book and read the lines: "'Light at the evening-tide.' That, I fancy, means the evening of life. A weary time to wait, Beatrix. Ah! Clement, good-morning. I may wish you a merry Christmas at least," he added, suddenly turning to Captain Pendleton, who had followed his sister into the room.

And they shook hands and went into breakfast.

There were no more Christmas presents exchanged. No one there, except Beatrix, had thought of giving one, though hers had been graceful and appropriate.

After breakfast they went to church at Blackville. They were drawn thither in the roomiest carriage by a pair of the strongest horses, with Joe on the box; for they expected to pick up the Sheridans after the morning service, and to bring them to Black Hall to dinner.

The distance between Black Hall and Blackville was considerable, and the road was rough, and so it was rather late when our party reached the church.

The congregation were already in their seats, and the pastor was in his pulpit; so there was no opportunity for our friends to meet until after the benediction was pronounced.

Then, as the people were all leaving the church, Mr. Berners sought out young Sheridan and his little niece, and after paying them the compliments of the season invited them to take seats in his carriage to Black Hall.

They accepted his offer with thanks, and allowed him to conduct them to the coach, in which the Pendletons were already seated.

There was a merry meeting between the young people, notwithstanding the sadness of some reminiscences.

Youth cannot forever be sorrowful.

Joe put whip to his horses and started them at a brisk trot over the snow-clad roads, and under the brilliant sky of that clear December day.

They reached Black Hall in good time.

The splendid Christmas fires were blazing on every hearth in the house.

Beatrix Pendleton took Minnie Sheridan to her own bedchamber, that they might there lay off their bonnets and shawls and prepare for dinner.

Captain Pendleton went off alone to his room, and Mr. Berners was just about to conduct young Sheridan to some spare bedchamber, where he could brush his hair, when the barrister laid his hand upon his host's shoulder, and stopped him, saying:

"No; stay here. I have something which I must show you while we are quite alone."

And he shut the doors, and then drew his companion away to the furthest window, out of earshot of any chance eavesdropper.

"What is it?" inquired Mr. Berners, much mystified.

"I do not know; something very important, I fancy. But read this first," said the barrister, placing an open letter in his friend's hand.

Lyon Berners, in great curiosity examined it. It was addressed to "—— Sheridan, Esq., Counselor-at-Law, Blackville."

It contained these lines:

"Take the inclosed letter to Mr. Lyon Berners on Christmas Day, when you find him quite alone. If this should reach you before Christmas, keep it carefully until that day; then deliver it to its address with secrecy and discretion."

"In the name of Heaven, what is this? Where is the letter? When did you get it?" demanded Lyon Berners, in astonishment.

"It seems to be a mystery. I got the letter only this morning, else in spite of the injunction I should have delivered it to you before. Here it is now," said young Sheridan, placing the mysterious epistle in the hands of his friend.

Lyon Berners examined it in haste and excitement.

It was superscribed:

"To Lyon Berners, Esq., Black Hall. To the care of —— Sheridan, Esq To be delivered secretly on Christmas Day."

Mr. Berners tore off the envelope, when he came to another one, on which was written:

"A Christmas gift to Mr. Berners.'

This also he hastily tore off. Then he ran his eyes rapidly over the contents of the letter, and with a great cry—a cry of unspeakable joy—he threw up his arms and sank to the floor.

He who had never been conquered by fear or sorrow or despair was now utterly vanquished by joy!

CHAPTER XXIV.

With an exclamation of dismay Sheridan raised his friend and helped him to an armchair, and sat him back in a reclining position on it.

And at the same instant hurrying steps were heard approaching, and some of the servants who had been loitering in the hall, startled by the noise of the cry and the fall, rushed into the room to see what the matter could be.

Lyon Berners had not quite lost his consciousness, and the entrance of the men at once restored his senses.

His first act was to point to the letter, which had fallen from his hand to the floor, and say:

"Pick it up and give to me, and send these people away—quickly, Sheridan, if you please.

The young lawyer immediately went after the intruders, exclaiming:

"Come, come, old Joe, Tom, Bill; what do you mean by rushing in upon us in this way when we are having a good-humored rough-and-tumble wrestling match among ourselves? Be off with you, you barbarians!"

And so with affected mirth, which really deluded the simple darkies, he turned them out of the drawing-room, and locked the door.

Then he went back to Mr. Berners and inquired:

"Now what is it, if I may ask?"

"She is safe! My dear Sybil is safe!—safe beyond all pursuit; beyond all possibility of recapture!" exclaimed Mr. Berners, triumphantly.

"Thank Heaven, with all my heart! But how, and where?" inquired Sheridan, excitedly.

"She was rescued by Raphael! She is on mid-ocean now, in a British ship, under the protection of the British flag, God bless it!"

"Amen! But tell me all about it or let me read the letter."

"Stop! I must call Pendleton and Beatrix. Those two true friends must hear my secret and share our joy," said Mr. Berners, rising and going to the door.

But there was no need to call, for he had scarcely turned the lock before he heard the light steps of Miss Pendleton approaching.

"What is the matter? Lyon, you are happy or crazy! Which is it? I am sure something delightful must have happened to make you look so! What is it?" demanded Beatrix, as she slided into a seat.

Before Mr. Berners could answer, the door once more opened, and Captain Pendleton entered.

"What is up?" was his first question, on seeing the excited countenances of his friends.

"We have good news. But—where is Miss Sheridan?" inquired Mr. Berners, suddenly remembering his youngest guest.

"Oh, Minnie is curling her hair in my room. Her ringlets were so blown by the wind that it was necessary to dress it over again. She wouldn't let me wait for her," exclaimed Beatrix.

"It is just as well," added Mr. Sheridan. "Minnie is a good girl, but she is little more than a child; and though I could answer for her honesty, I couldnt for her discretion."

"Then," said Lyon Berners, very gravely, "then let what I am about to read to you remain an inviolable secret between us four."

"Certainly," answered Sheridan.

"Shall we swear it?" inquired Pendleton.

"Yes! yes! if necessary. But, oh! do go on! It is something about Sybil," impatiently exclaimed Beatrix.

"Yes, it is something about Sybil. You need not swear to be secret on this subject. You have given me your words and that is sufficient. Indeed, I feel sure that without any request on my part or promise on yours, you would still have been secret, for you would still have seen the necessity for secrecy. Now I will read you the letter, which will explain itself," said Mr. Berners, as he unfolded his mysterious epistle, and read:

"British Merchantman Deliverance,
"At Sea, Lat. 35 deg. 15 m., Lon. 49 deg. 27 min.,
"December 1st, 18—.

"To Lyon Berners, Esq.,: Sir—As you and your set made such a mess of it in trying to save Mrs. Sybil Berners from the injustice of 'justice,' I, who am an outlaw, undertook to take her from out of all your hands.

"The instrument of my work was my dutiful son, Raphael. We had intended, with the help of our brave band, to storm the prison, and deliver the fair prisoner by force of arms. But before we were quite ready for that difficult enterprise, the flood came and made all easy. We had only to hire a boat, get into it, and permit ourselves to be lifted by the rise of the waters to the level of her cell window, beat it in, and take her out. We did that and saved her, and also, incidentally, the infant girl and the old maid.

"We put out the woman at the foot of the Quarries, having first bound her by an oath to secrecy as to the means of her rescue and the safety of Sybil Berners—an oath, by the way, of which you hereby have the authority to release her, should you see fit to do so.

"We placed the child at nurse with a woman by the name of Fugitt, who is the wife of the overseer at Colonel Poindexter's plantation, not far from Blackville. The nurse knows nothing of the child, except that she was paid a hundred dollars down for taking care of it, and asking no questions.

"We took the mother to the old ruined windmill, where we had a snug room or two. There she was skillfully nursed by our old housekeeper through the dangerous fever that followed her confinement and her exposure. After her recovery and her full restoration to reason, we, avoiding every other reference either to her long imprisonment or maternity, both of which events she had forgotten in the delirium of her illness, we took her away to Norfolk, where we went on board the British merchant ship Deliverance. I write this letter from the sea, about half way across the Atlantic, and I wait to send it by some homeward-bound ship.

"December 9th—The man on the look-out reports a sail in sight, heading this way. If she should prove to be an American-bound ship, her name ought to be the surprise, for when I send this letter by her she will take you a very great surprise

"If this should reach you in season, pray accept it as a Christmas gift.

"Mrs. Berners is still improving, though not yet well or strong enough to accommodate herself to the motion of the ship sufficiently to enable her to write to you. Nor will she send any confidential message through me. She will not even see or speak to me. She keeps her stateroom, attended by my wife.

"She still resents her rescue, which she calls her abduction, and she feels grief and indignation at being taken away from you, rather than joy or gratitude at being saved from death. But then, it is true, that she thinks she was only rescued from drowning in the flood. She does not know that she was saved from a still more horrible fate.

"The mild insanity which appeared several months ago, and disappeared at the birth of her child, and which then shielded her from all realization of the horrors of her late position, still saves her from all knowledge of what it was. Although now perfectly sane, she is entirely ignorant that she was ever put on trial for her life, or condemned to death, or sent to prison.

"Nor would I enlighten her on that subject lest the fate of the sleep-walker should be hers—who, having safely walked over the parapet of a bridge above an awful chasm, fell dead with horror the next morning at beholding the peril he had escaped. I would advise you to maintain the same inviolable secrecy on that subject. She does not know the dangers she has passed, and she need never know them.

"They have spoken the ship, and I will go up and see what she is.

"Later.—She is not the Surprise, as she ought to have been. She is the Sally Ann, of Baltimore, homeward bound, with a cargo of silks. She will lay alongside for half an hour to exchange letters and some provisions.

"A few words more. Don't forget where I told you you might find your child, and then go and accuse me of stealing it.

"Remember that you have my authority for releasing the old woman from her oath, that she may give you every detail of the rescue. But I counsel you that as soon as you shall have heard all that she has got to tell you, you will seal up her lips with another oath even more binding than the first.

"The continued existence of Sybil Berners should be kept a profound secret from all others, except those few devoted friends who will follow her into exile; and it should be kept so, for this reason: that sometime, sooner or later, there will be an extradition treaty between all civilized nations, for the delivering up of fugitives from justice, which impending treaty may or may not have a retrospective action. Therefore it is better that Mrs. Berners should be supposed to have perished in the flood, and that the secret of her rescue and continued life should be carefully kept from all, except those already mentioned.

"A last word. The only way in which my wife can keep her quiet is by promising that you will follow her immediately. Come as soon as you can. I am weary of my charge. Why I ever undertook it is my secret. We will await you in Liverpool. A letter addressed to 'Raphael,' through the general postoffice in that city will find us.

"And now I must seal up, wishing you a merry Christmas. From your
Unknown Friend."

(To be continued).

LE ROI MINE GOES DEEPER.

The Le Roi has reached 1,750 feet, the lowest depth of any mine in the province.

WHITE BEAR.—In the old north drift, on the 850-foot level, east of the shaft, a chute of ore five feet in width has been struck, which runs about $26, and looks as though it would continue for a considerable distance further. All the ore shipped from this chute is that which is extracted in the course of the development. Drifting is in progress on No. 3 ledge on the 700-foot level, and the entire face of the drift is in ore of a pay grade, which runs about $37 to the ton. Drifting is in progress on the 1,000-foot level. The intention is to start the mill within the next day or two, with one shift, in order to use up the second-class ore that is taken out in the course of the development work. The mine is looking better than ever.

TOO NEAR.

"Is that your daughter who plays the piano so faithfully?"

"Yes. We are thinking of sending her to Paris to continue her lessons. Paris is the best place, isn't it?"

"Perhaps it is. I was trying to think of some place farther away."

An empty purse is no evidence of empty head.

THE REAL SECRET
OF THE POPULARITY OF
"SALADA"
CEYLON GREEN TEA
NO ADULTERATION. NO IMPURITIES.
NO COLORING MATTER.
ABSOLUTE PURITY TELLS THE STORY
Lead packets only. 40c, 50c and 60c per lb. At all grocers.

We like best to call
SCOTT'S EMULSION
a food because it stands so emphatically for perfect nutrition. And yet in the matter of restoring appetite, of giving new strength to the tissues, especially to the nerves, its action is that of a medicine.
Send for free sample.
SCOTT & BOWNE, Chemists,
Toronto, Ontario.
50c. and $1.00; all druggists.

STEADILY ADVANCING
ONWARD--In Development.
UPWARD--In Value.

For months we have been recommending the purchase of

WHITE BEAR MINE

SHARES

FOR DIVIDENDS AND SENSATIONAL PROFITS

BUY NOW—TO HOLD—Not for a small profit, but for many times present figure. There is the strongest possibility and probability that it will repeat the history of Le Roi—its next door neighbors—and a few months from now your hesitating friends will point to you as "SUCH A LUCKY FELLOW"—and will remember that you "ALWAYS WERE LUCKY," etc., etc. Read, analyze and act—

LE ROI—adjoining mine—sold at one time 5c per share
PRESENT MARKET PRICE, $10.00 PER SHARE

WHITE BEAR—Present market price about 10c per share—

the management state, with a few months' development will be on a dividend-paying basis. We consider the Company's last monthly report so satisfactory that we have had a number printed. Send for one and judge whether it is unreasonable to expect it to advance to

ONE DOLLAR PER SHARE

Buy Canadian Gold Fields Syndicate.

Paying regular 10 per cent. dividends. See buying and selling quotations in Standard Stock Exchange list.

Buy Amalgamated Cobalt.

See buying and selling quotations in Standard Stock Exchange List.

Write us for fuller particulars and send us your buying or selling orders in these or any mining or industrial stocks.

FOX & ROSS
STOCK BROKERS
—Members Standard
—Stock Exchange.

ESTABLISHED 1887. Standard Stock Exchange Building, TORONTO

Sale Next Week

—OF—

LINENS, FLANNELETTES, WOOL BLANKETS, MEN'S AND BOYS' CLOTHING.

TERMS CASH. **McGEE & CO.**

Page & Landry

DEALERS IN

Agricultural Implements, Washing Machines, Furniture, Etc.

Also Carriages.

Undertaking and Embalming.
Fire Insurance Agents.

Your patronage solicited.

Crysler, - - Ont.



NEW

- Meat Market -

I have purchased the Butcher business conducted in Chesterville for the past two years by J. H. Cowdrey, and will endeavor to cater to the wants of the public. I will keep constantly on hand

Beef, Pork, Lamb, Sausage,

Smoked Meats and Fowl of all kinds.

A share of your patronage is respectfully solicited.

CHAS. SMITH,
CHESTERVILLE.

TO THE PUBLIC !

I have taken over the business of the late firm of Grant & Fyke, tinsmiths, in this place, and I wish to thank the public generally for the patronage bestowed upon us, and ask for a share of your patronage in the future. I intend conducting the business in the same old stand.

C. M. FYKE.

Weak Kidneys Bright's Disease and Diabetes

Use Dr. Shoop's Restorative to Cure the Cause, If You Suffer From These Symptoms.

Here are the symptoms of Kidney complaints: Urine laden with sediment, brick dust in urine, highly colored urine, greasy froth or blood in it, stringy mucous in urine, unusual desire to urinate, pain in passing water, pain in the back and over the kidneys, hot, dry and itching skin, hair dry and brittle, painful joints, legs feel heavy, sleeplessness, dullness, loss of weight, chilly sensations, loss of memory, general debility, irregular heart, disorders of eyesight, trouble with hearing, waxy skin, fever, shifting from one foot to the other in standing. An improper treatment is often worse than none. Most Kidney medicines get their effect from remedies called diuretics. These are practically kidney physics, acting as cathartics act on the bowels. They excite the kidneys to unusual action, they cause over-strain. These diuretic remedies are themselves the frequent cause of serious kidney disease. Don't try to doctor the kidneys themselves, for you will only harm them. Their only strength is nerve power. Dr. Shoop's Restorative (Tablets or Liquid) vitalizes the nerves that operate the Kidneys. Sold and recommended by

If Your Back Aches

WALTER G. BOLSTER.

J. B. Thompson

SUCCESSOR TO

THOMPSON & CLINE

Tinsmiths &c.,

CHESTERVILLE,

A full Line in connection with my business always kept in stock.

WILLIAM NEWVINE,

All kinds of Cement and Concrete work a Specialty

GRANTLEY, ONT.

EMPIRE ! EMPIRE ! EMPIRE !

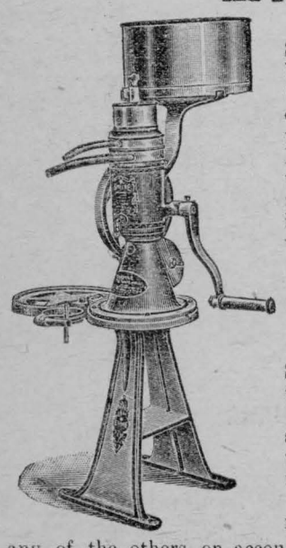

The Empire Cream Separator outwears other Separators, lasts longer and requires fewer repairs, because—It's simpler in construction and—It is more carefully built. That has been the Experience of thousands and thousands of farmers who have used the Empire. Its easy to see why. Being so much simpler in construction it has fewer parts to get out of order. The bowl being so much lighter and there being so much less mechanism, there naturally is lessfriction and wear. It will pay you to consider these things.

WINCHESTER, ONT., Jan. 9, 1905.
EMPIRE CREAM SEPARATOR COMPANY OF CANADA, Limited, Toronto, Ont.

Gentlemen:—I am using one of your EMPIRE Separators and am pleased to be able to recommend to all who intend to buy machines.

I can truly say that I have tried several methods of handling milk, and can recommend a separator to be far inadvance of all other moethds.

I can also say that I have tried several other makes of separators and prefer the EMPIRE to any of the others on account of it being easily cleaned, a close skimmer, and the lightest to operate. I am

Yours truly
THOS. IRVING.

CHESTERVILLE, July 31, 1906.
EMPIRE CREAM SEPARATOR CO., TORONTO, ONT.

Gentlemen:—Having bought one of your Empire Cream Separators after having tried others, I wish to recommend your Empire for its easy running and the work it does. The Empire skims very close and produces a very fine quality of cream. I have never seen another machine so simple in construction. I can highly recommend your Empire Cream Separator. Yours truly,
ROLAND SHAVER, Morewood.

CHESTERVILLE, July 31, 1906.
EMPIRE CREAM SEPARATOR CO., TORONTO.

Gentlemen:—Having bought one of your new Improved 2 B Empire Separators I wish to report that it gives me entire satisfaction as to capacity, close skimming and ease of operation. I can highly recommend your Empire and it will be a pleasure for me to induce my friends to buy your Empire, as it will be to their advantage.
Yours truly, AMAZIAH FROATS, Nation Valley.

Get an easy running, simple, durable, economical Empire and be sure.

JOHN FOSTER, Chesterville,
Agent for Winchester and Finch Townships.

A Clever Cattle Dealer.

The police of Perth announce that they have failed to find the fraudental doctor who beat the Sheriff of Perth and other persons on a fake deal. About two weeks ago a man calling himself Dr. Owens, who gave his place of residence as Tottenham, Simcoe County, came to Perth and after examining Sheriff McCarry's stock of pure bred Durham cattle offered to buy a number of them at a handsome price. The animals were not paid for at the time, the arrangements being that when the cash was paid the cattle would be shipped. Later developments have shown that the would-be purchaser was a fraud, as he went to Maberly and represented himself to be the agent of McGarry, and actually sold the cattle, receiving the money for them. The understanding was that the real owner of the cattle would ship them to the Sherbrooke purchasers. Mr. McGarry still has the cattle, as the inspection of them and the doctor's offer of purchase was only a part of the fraudental scheme. It was easily worked as the owner of the cattle was widely known throughout the country as a breeder of fine cattle.

Seizure of Binder Twine.

Ottawa, Sept. 17—A seizure of binder twine has been reported from Manitoba, which has a somewhat continuous history. Some time ago a large quantity of twine imported from England, was seized at Montreal, having been found short of a guaranteed length. In view of the demand for twine so near the beginning of harvest, three-fourths of this consignment was allowed to go forward for consumption on condition that it be retagged so as to show the exact length of twine in each ball. This stipulation was evidently ignored, as the twine just seized in Manitoba by Inspector Haycock is a portion of the Montreal consignment, but bears only the misleading label which led to its seizure in the first place.

Canadian Law Saves Bigamist.

Windsor, Ont., Sept 14.—George Burling, of Ridgetown, arrested in Detroit three weeks ago at the request of the Windsor police on a charge of abducting Stella Brady, a 205 pound girl living at Maidstone, this county was acquitted by Judge Horne to-day. Burling was also acquitted of the charge of bigamy preferred by two women living in Ridgetown.

After Judge Horne had heard the evidence given by the Brady girl he at once acquitted Burling of the abduction charge telling the witness that her testimony was absolutely worthless and that she was entitled to no sympathy.

The Crown Attorney was unable to prove that Burling was a British citizen and although the prisoner admitted that he had married two Canadian girls in the United states without going through the formality of a divorce, the court was forced to acquit him. The Canadian statue relating to bigamy says that an aliet committing bigamy on foreign ground cannot be prosecuted in the Dominion.

Another Great Discovery.

A well known gentleman in Black Bay Ont., Mr. John Cowan has discovered an absolute specific cure for Rheumatism and writes: "I was affected with sciatica and chronic rheumatism which I contracted years ago. The disease has a great holt in my blood and it was hard to make any impression on it. Reading of Ferrozone I was convinced to try its merits and it's certainly the best I have ever tried. Why it just drove away the rheumatism. Even stiffened old sufferers will experience quick results. The reason is that Ferrozone acts through the blood and thereby destroys the cause of the disease. Price 50c per box at all dealers.

No Wedding Bells For this Couple.

Port Hope, Ont., Sept. 14.—George W. Lawrence and Lillian Brown, respectively 28 and 23 years of age, residents of Oakville, Genese County, N.Y., came to Port Hope yesterday. A marriage license being secured the couple sought the methodist parsonage. The revered gentleman not being at home they were compelled to wait until this morning, when they again repaired to the clergyman's house. Missing him they returned to have another clergyman's name inserted. The issuer of marriage licenses, in the meantime however, received word the prospective bride had a husband and two children living in the States. Post haste a messenger was despatched to the parsonage annuling the certificate.

When the groom-to-be applied for the insertion of another minister's name he was dumfounded at the news awaiting him. The girl is said to have hailed from Manvers Township, Durham County but has been living in the states for some years.

Eloped With Boarder.

Peterborough, Ont., Sept. 17—While Earnest Leflay of this city, was in the hospital a few weeks ago, his wife left suddenly, in company with a boarder, Joseph Dare, taking two small children with her. Leflay started out in search of his erring spouse and offispring, and finally located them in Welland. The woman was living with Dare and refused to return to her husband though he was willing to take her back. Leflay has written to friends here stating that he purposes remaining in Welland. The children will likely be sent to a home in Toronto.

When Long Breaths Hurt.

You know that troubles exist which need quick attention. Proper action consists in a vigorous rubbing of the chest and side with Nerviline which sinks into the tissues where the pain is seated, and gives relief in a few minutes. No liniment so clean, so strong, so powerful. Results guaranteed with every 25c. bottle of Polson's Nerviline. Get it to-day.

The Mesail Mfg. company a branch of the Port Huron Harvesting Machinery company, will establish a manufactory at Port Arthur to employ at least 150 men, the same to be in operation by the first of May next. The works will be established in the north end of the town.

SMUGGLING SCHEME.

One of a Gang of Syrian Pedlars Arrested.

Windsor, Ont., Sept. 17—Dr. Smith, collector of customs believes that Mr. McEwan and Mr. McDonald, deputies of his stuff, have unearthed a big smuggling scheme by Syrian peddlars. It has been known for some time that the quantity of goods handled by these pedlars and their agents in Western Ontario was far in excess of the quantity regularly entered through custom houses. Close watch has been kept for some time at frontier custom houses, when the local office received a tip that resulted in these officers being sent to Countright, on the St Clair river about twenty miles south of Sarnia, They soon struck a clue that led to the arrest of Samuel Michels, of Detroit, whom Dr. Smith believes is the head of the gang. Michels was arrested and taken to Sarnia. He failed to appear for trial on Thursday, and his bail was declared forfeited, and a bench warrant is out for his arrest if found in Canada. The government will send special officers throughout Canada to search for these goods and any that cannot be proven to have been entered through a custom house will be confiscated and the holder prosecuted for smuggling.

Ottawa Fair Closes.

Ottawa, Sept. 10—The Ottawa exhibition closed Saturday night, after a week of exceptional weather. The results financially are disappointing, the total receipts being $26,713, some $1,000 less than last year. One of the reasons for this was the refusal of the railway companies to give the lumbermen at Arnprior, Hawkesbury and Rockland the customary special rates. In past years the McLachlins, of Arnprior, took 3000 tickets, so that perhaps not more than 1,000 of these were presented this year. The directors lost about $800 in the banishment of fakirs off the Midway Plaisance.

DIAMONDS

For Every Home.

Diamonds for every Canadian home are not the gems which the wealthy alone can purchase; they are those invaluable gems known as DIAMOND DYES which have been for twenty-five years true money savers for the women of Canada.

DIAMOND DYES wherever used, have proved their superiority over all other package dyes in richness, fullness and durability of colors.

Certain speculators, jealous of the popularity of DIAMOND DYES, are putting up adulterated and crude dyes to imitate the DIAMOND DYES. These common and cheaply prepared dyes produce blotchy and muddy colors and ruin good materials.

When you have dresses, skirts, blouses, jackets, capes, stockings and other articles of wearing apparel to recolor, use the DIAMOND DYES only, and and you will have results which will fill your heart with joy. DIAMOND DYES makes old things look like new.

Always ask your dealer for the DIAMOND DYES and refuse any other make that may be offered to you. The common dyes are sold by merchants simply for the sake of big profits. New Diamond Dye Direction book, Diamond Dye Cook Book and Illustrated Booklet, entitled 'Diamond Dye Long-johns' Winter and Summer Sports" sent FREE to any lady who sends her address to Wells & Richardson Company., Limited, 200 Mountain Street, Montreal.

Chesterville Lodge No. 320

A. F. & A. M., G. R. C.

Holds its regular meeting in the Masonic Hall, Chesterville, on the Monday Evening on or before full moon.

Visiting Brethren are always Welcome.

H. P. D. EVANS, W. M. — C. ROBINSON, Secreatry.

Chesterville Lodge No. 288, I. O. O. F.

Meets in its Lodge Room every Friday Evening at 8 o'clock. Visiting brethren cordially welcome.

G. W. BOGART, N. G. — F. WOOD, R. S.

WELL DRILLING

A 4½ inch bore through rock or soil either summer or winter. Pumps or fixtures supplied and water connected with houses or stables.

I have five drills at work and have just received the sixth one at Chesterville station, which will be in operation next week.

Any person requiring my services will please communicate with me in Vankleek Hill Satisfaction in every particular guaranteed. Long distance phone No. 23.

Arthur Campbell,
VANKLEEK HILL., ONT.

Wilford M. Saucier,

Practical Watchmaker, Jeweler, Engraver, &c.,

All kinds of Watches, Clocks, jewellry, Spectacles etc., etc., for sale and repaired with neatness and despatch.

Prompt attention paid to repairing sent by mail.

Issuer of marriage Licenses.

W. M. Saucier.

DR. RIELLY.

VETERINARY SURGEON.

Office over J. E. Hough's Jewelry Store.

ALL CALLS PROMPTLY ATTENDED TO.

AVONMORE.

53 CALLS

For office help were made in two months on the

OTTAWA Business College, OTTAWA, ONT.

It will pay you to attend this, the largest, the oldest and the most influential business school in eastern Canada. Write for full information about Telegraphy, Shorthand and Bookeeping and enter any time.

W. E. GOWLING, Principal.

FISHER & ROBINSON,

Butchers, Etc.

CHESTERVILLE, - - ONT.

Constantly on hand

Beef, Pork, Lamb, and Cured Meats,

VEGETABLES IN SEASON.

FALL TERM

Begins Tuesday Sept. 4th 1906, at the

Cornwall Commercial College

CORNWALL, - - - ONTARIO.

In a few months at this institution you can acquire the very best training in business subjects of Shorthand and Typewriting. Finest equipment throughout. Catalogue Free on application.

GEO. F. SMITH, Principal.

H. A. MERKLEY'S

ICE CREAM and SODA WATER PARLORS

These Parlors having been completely renovated, are now on a par with the best, and I am prepared to cater to the wants of my friends and patrons, as never before.

The Latest Up-to-date Plant for the Manufacture of Ice Cream Dainties.

All the Choicest Dishes, flavored to suit the King's taste every evening.

My SODA WATER FOUNTAIN is a Work of Art

And I am making a Specialty of these Cooling Beverages.

A Two Horse Power Gasoline Engine

is the motive power.

I cordially invite the public to call and inspect the neatness, despatch and cleanliness, by which our goods are prepared to suit the good taste of our patrons.

H. A. MERKLEY,

Proprietor. Main Street.

We Want to Know Many Things !

We Already Know a Few.

One Thing We Know is---

HOW TO MAKE ICE CREAM

We Make it Every Day.

Are You Eating Your Share.

Come and Try Our ICE CREAM SODA.

Golden Orangeade Syrup is one of the Most Delicious Ever.

GET THE HABIT.

Drop into Bolster's for a Cooling Drink, A Dish of Ice Cream, A Good Cigar, High-Class Confectionery, or Anything in the Drug Line, or Anything in the Book and Stationery Line.

We will be Glad to See You Often.

W. G. BOLSTER,

DRUGGIST and STATIONER, - - CHESTERVILLE.