IRVING H. MILLER LTD.
216 Bridge St. P.O. Box 610,
Cardinal, Ontario K0E 1E0
Tim Cassell
Registered Insurance Broker
Office: 657-3205
Home: 652-2895
Toll Free: 1-866-640-9114
37167

Cardinal voters Consider Electronic Voting 2

3 *Students at Dixon's Corners Public School stay fit*

SOUTH DUNDAS TRADE SHOW ON THE WEEK-END

Publications Mail Agreement
40012382
(PAP)# 10882

The Iroquois Chieftain

Wednesday, May 15, 2006 *"Serving the Seaway Valley"* **Vol 25 No. 20 Price $1.00**

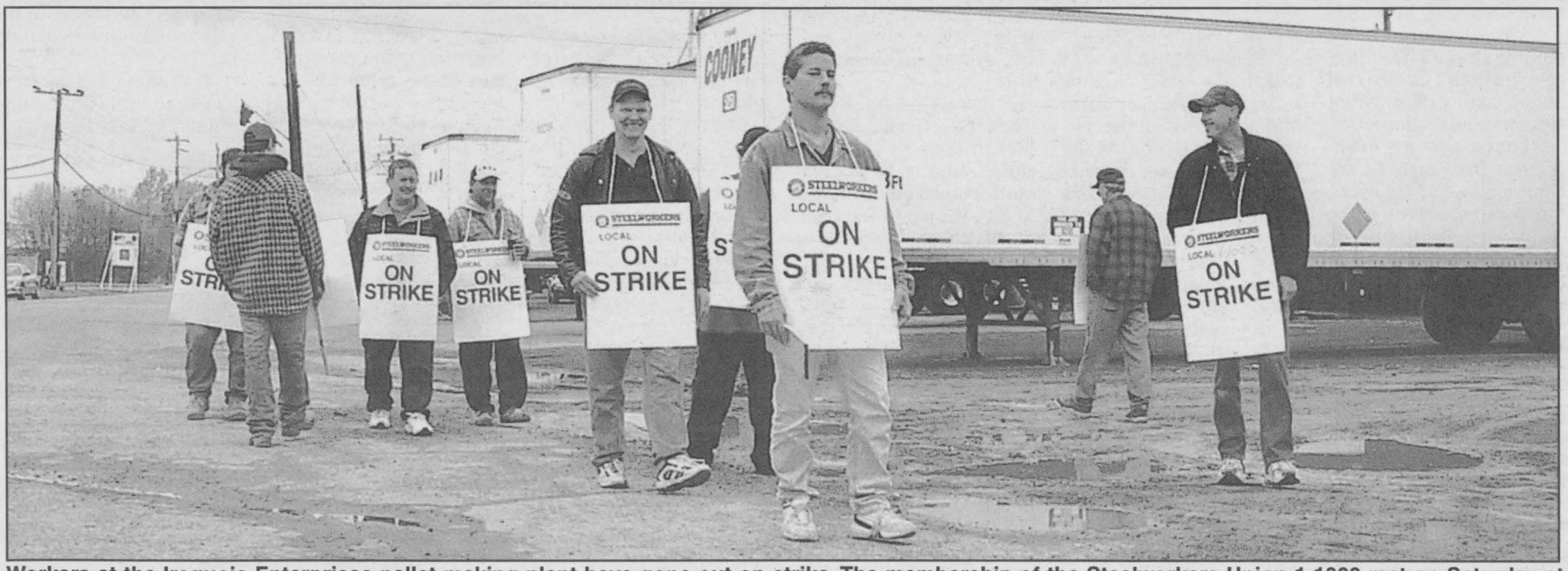

Workers at the Iroquois Enterprises pallet making plant have gone out on strike. The membership of the Steelworkers Union 1-1000 met on Saturday at the Iroquois Legion to make their decision. Of the 48 employees called to the meeting, forty-two attended allowing for a 72 percent strike vote. The major outstanding issue between the two sides in the strike are wages. The picket line was set up on Monday morning. Both sides of the issue are taking a breather to decide what to do next.

CHIEFTAIN PHOTO – J. MORIN

Workers at Iroquois Enterprises have voted to strike.

BY JOSEPH MORIN
CHIEFTAIN STAFF REPORTER

The vote to strike took place at the Iroquois Legion Hall on Saturday morning.

There are forty-eight workers at Iroquois Enterprises, who manufacture wooden pallets. Forty–two union members were present for the strike vote. The employees belong to the Steelworkers Union. Despite the 72 percent vote to call for a strike the decision to walk away from the negotiating table was not an easy one. Workers at the pallet manufacturing plant work in Iroquois but come from all over North and South Dundas, and North Grenville.

There are some who live in Chesterville and even Brockville. South Dundas Mayor, Lyle Van Allen was surprised and disappointed about the strike. "I do not like to see a strike in any industry. It is not good," he said.

The employees have been without a contract since January first and wanted a two-year contract that focused on wages, overtime issues and how their bonuses are handed out. Mike Wishers, the Chair of the Steelworkers, Local 1-1000 Iroquois chapter and an 18 year veteran working with the company said, "Wages are a big issue." Mr. Wichers pointed out that the local had already brought down their expectations after early meetings with representatives of Iroquois Enterprises. He mentioned that the union members were united in finding a way to overcoming the challenges associated with their contract issue. "We had asked for a $2.00 an hour increase in wages the first time we met, but after discussions with company representatives we dropped that request down to .60 cents an hour. Iroquois Enterprises had countered with a deal that would see employees getting no wage increase at all for the first year of a two year contract, however the company was willing to offer a $250 signing bonus to employees with another across the table signing bonus of $150 in the second year along with a .35 cent an hour wage increase in the second year of the contract.

The company had told union members that to go ahead and agree with their wage demands would have put the company's future in jeopardy. Union members on Saturday did not believe that their requests would have the negative impact that Iroquois Enterprises was predicting.

Apart from the wage issues was one about how bonuses were paid out. Currently employees receive a bonus based on their weekly production.

A high absenteeism rate and a lack of action on the part of company management, to discipline increasingly absent employees has affected bonuses. According to union members, employees who have worked hard to achieve their production bonuses would loose them because other employees would miss a shift, driving down everyone else's production.

Employees had been asking that weekly production bonuses be replaced with daily ones that were a truer reflection of the work done. The company countered with a plan that would give employees a daily bonus but only after they were convinced that absenteeism was not a factor. A time line of several months was given as adequate to monitor the situation but employees felt that the bonus issue should be solved immediately.

In another area, the union had asked that overtime hour wages kick in after 8.5 hours instead of the current 42.5 hours. Michael McCarter the President of Local 1-1000 was confident that the strike vote was a united vote. "The ways the guys voted, we could have held this vote ten times and the results would have been the same," he said.

On Monday morning, May 15, a picket line was set up outside the Iroquois Enterprise offices. After a two week delay, union members can expect to receive as strike pay $225 a week plus $ 30 for each of their dependents provided they come out to picket.

The prevailing feelings on the picket line Monday morning was one of optimism. While the union members are only delaying trucks laden with lumber from entering the pallet plant, they are hoping that both sides of the contract negotiating team will soon be back at the table. A union spokesperson said that the members were willing to work with management to find a fair solution to their differences. Mayor Van Allen believes that communication is the key to working out the different opinions at the Iroquois manufacturing plant.

Voting system causes concern in Edwardsburgh-Cardinal

BY DANIEL REID
RUNGE NEWSPAPERS

A new system of electronic voting in the township of Edwardsburgh-Cardinal is flawed, and could potentially spoil the next municipal election, according to a critic from Spencerville.

Patricia Grant, a longtime resident of the area, is casting her vote against a re-vamped political process that will allow residents to vote in the next municipal election from home – over the phone or the Internet, or in person – at one of two available polling stations.She says people should be worried about issues of privacy, security and democracy.

"There are no standards, no rules, no boundaries," says Grant. "If someone wanted to change the outcome of the vote (including the company offering the service), they could."

Electronic voting is still a relatively unexplored technology in the Canadian voting spectrum. Some municipalities have dabbled with the technology, including Markham and Prescott, but there are no official standards that govern the practice. Provincial and federal governments, still unwilling to trust the technology, stick with the tried and true.

But Grant's concerns run deeper than distaste. She says the technology could serve as a tool for a hacker or a partial party to disturb, or even alter, the outcome of the political process.

With an electronic vote, PIN numbers essentially link voters to their ability to vote. Each registered voter is sent a PIN number in the mail, usually by regular mail, through a normal mail carrier.

Grant says if someone really wanted to affect the vote, they could steal the municipal mail outs and cast multiple votes.

"All you'd have to do is follow the mail carrier or stand at the post office and pick through the garbage," says Grant. At the time of the vote, there is no supervision. Voters are guarded by anonymity.

"We basically have the capability to have a voter cast a ballot and in the system we never tie how that pin voted to the voter," says Intelivote Systems Incorporated President and Founder Dean Smith.

Smith admits that a person, illegally using someone else's PIN number to cast a vote, could probably get away with it.

"If you're [voting and you're] not the eligible voter, you're committing an illegal act and there are repercussions for doing that," says Smith. "If [you're] doing that in the privacy of [your] home how can [we] catch [you]? Well, the answer is, you're doing it in the privacy of your home and we probably can't catch you."

The price of democracy

On April 4, Edwardsburgh-Cardinal council approved a deal with Intelivote Systems Incorporated, based out of Nova Scotia, to establish a new electronic voting system in the township.

Edwardsburgh-Cardinal Clerk Debra McKinstry says she hired the company to reduce staff requirements and to give people in the community more options to vote.

In previous years, the township set up 10 manual polling stations across the area. But McKinstry says they were relatively unattended.

Only about 32 per cent of eligible voters cast their vote in the last municipal election in Edwardsburgh-Cardinal.

For the coming election, there will only be two manual stations but residents will also have the option to phone it in – or vote over the internet. According to McKinstry, this also means that residents will have almost a week to vote.

"I think that the vote by mail and vote by internet-telephone systems both promise a dramatically increased voter turnout and that's really what we're aiming at," says McKinstry. "People that really don't want to use the phone or internet poll have the option of coming in and casting their ballot... I think that by being able to offer people the option of doing it in three ways we've sort of got the best of all the worlds."

"If you're [voting and you're] not the eligible voter... and [you're] doing that in the privacy of [your] home... we probably can't catch you." Intelivote Systems Incorporated President and Founder Dean Smith

With the help of technology, McKinstry expects an 18 per cent increase in the local voting average.

"It makes it so easy. You can vote from anywhere, from any phone, from any internet access terminal at any time," she says.

The privacy of democracy

Intelivote Systems Incorporated guarantee privacy and competency in their product. They say they are garnering clients – and forging their name – among municipalities in the province. But there is no greater legislative authority that bridges the gap between elections officials and the internet technologists.

"We don't conduct the election, we provide the technology," says Smith.

But Smith says their technology is not only safe from system failures, it is also safe from outside influence by viruses and hackers.

"If you can't guarantee the level of privacy that we do, you wouldn't be in business very long," says Smith. "You'd have to be pretty sophisticated to not only get into the system but you'd have to also know to such a level of detail of how our system functions to even know what part to target to be able to manipulate balloting."

"A person can't get into back end and change the numbers," says Beamish.

VOTING
SEE PAGE 6

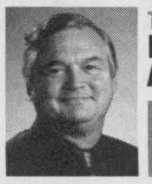

THE CONSERVATION ZONE

ENERGY EFFICIENT APPLIANCES

Peter Love
Chief Energy Conservation Officer of Ontario

The second price tag on appliances

As Ontario's Chief Energy Conservation Officer, I am issuing a friendly challenge to all Ontarians to think about how you use energy everyday, and find new ways to conserve it.

If you're in the market to purchase a new appliance (clothes washer or dryer, dishwasher, range, freezer, refrigerator), it makes sense to figure out how much it will cost you to run it over its lifetime. This is called "the second price tag," and you'll pay it every month for the next decade or two.

Energy-efficient models can be well worth a bit more money up front, when you consider the energy savings that you'll realize for many years. Here's an example: when you purchase a high-efficiency 15 cu. ft. refrigerator-freezer, you'll save $50 a year on your electricity bill. Over its 17-year lifetime, you'll save $850.

Imagine how much we could save if all 12.5 million Ontarians said "yes" to energy-efficient appliances. I believe it can happen. Together, let's do it!

Look for the ENERGY STAR label. It tells you how much energy the appliance will consume in a year of normal service. You can compare the energy efficiency of various models of the same size and class to determine which one is best.

Refrigerators are 53 per cent more energy efficient today than they were in 1984. You can save even more energy and money by getting rid of that old fridge or freezer in the garage or basement. Check with your local utility company to see if they operate an appliance recycling program.

"The Conservation Zone" is designed to help you find easy ways to start saving energy and become part of Ontario's growing conservation culture. I hope you find these columns useful!

The Conservation Bureau develops and delivers programs to help Ontario residents conserve energy and save money. For more information, please visit www.conservationbureau.on.ca.

YOUR BREAST HEALTH

BE AWARE
Know your body. Learn the risk factors.

BE PROACTIVE
Follow breast-screening guidelines.
Practice a healthy lifestyle.

GET THE FACTS
Call the Canadian Cancer Society to get the information you need about our *Seven Steps to Health*, screening, early detection and protecting your breast health.

CALL OUR CANCER INFORMATION SPECIALISTS WITH YOUR QUESTIONS OR TO CONNECT WITH OUR SUPPORT SERVICES.



1 888 939-3333 • WWW.CANCER.CA

Canadian Cancer Society / Société canadienne du cancer

10/03

THE STOVE STORE
Spring Sale
of DEMONSTRATION MODELS & BURN UNITS
IS NOW ON



Choose From
• Wood Stoves & Fireplaces
• Fireplaces & Stoves in Natural Gas or Propane
• Pellet Stoves

Sale Ends When Existing Demonstration and Burn Units Are Sold

Call The Stove Store for full details!

Call THE STOVE STORE unmatched

Hours: Mon. - Fri. 9 am - 5 pm; Sat. 8:30 am - 4 pm
6 Beverly St., Spencerville
613-658-3101 or 1-888-370-9859
website: www.thestovestore.net

Come and see us - Over 60 units on display in our showroom

76125-11-06

Students take Fitness Challenge at Dixon's Corners

On Friday, May 12, about 80 students took part in round 2 of the Dixon's Corners first annual Fitness Challenge. To begin the challenge, the students met in the school's gym for a whole-group stretch, and some aerobic exercises. They then attempted to improve their scores in six fitness tests: standing long jump; 50-metre run; push-ups; shuttle run; crunches; and endurance run.

The first round of testing took place in October, 2005, when Robert Matheson, a teacher at the school, organized the challenge with the help of colleagues. Matheson was reacting to research which shows that more than half of Canadian children are not active enough for optimal growth and development. That means many children are not as healthy as they could be. The Ontario Ministry of Education has recently implemented a policy which requires students in elementary school to receive 20 minutes of daily physical activity in addition to recess and physical education classes. This policy was developed in order to help reverse the trend of childhood obesity and low levels of physical activity amongst today's children. Although the first round of tests was in October, teachers at Dixon's Corners Public School continued to stress improved fitness throughout the year during physical education classes. Student achievement was recorded and displayed in a chart so they could see clearly their own goals. The students were also encouraged to participate in the various stations throughout the year when the opportunity was given. Awards will be given out next week to students who set school records in the various exercises and to those who showed the biggest improvement in each exercise during the year. The initiative is supported by the Canadian Olympic Committee, the Canada Fitness Awards program, and McDonald's Canada. For participating, Dixon's Corners Public School has earned a $500-credit towards equipment for the gym.

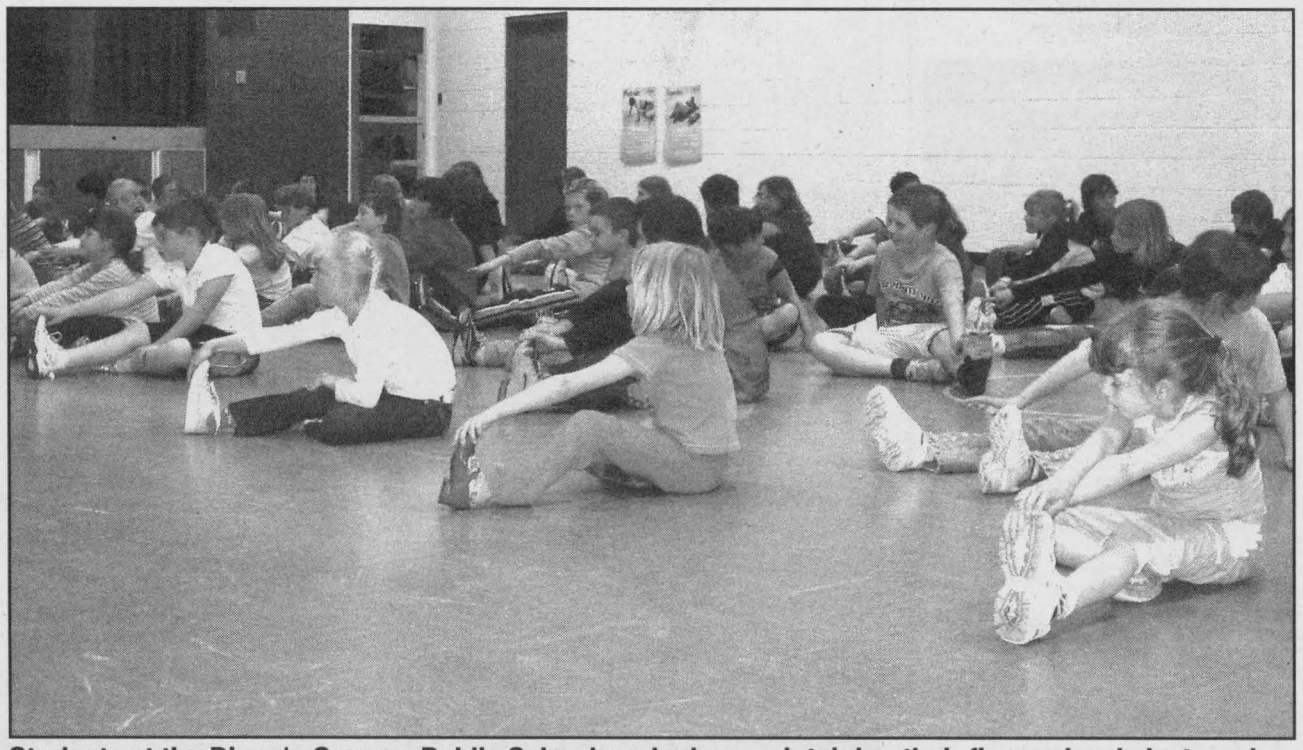

Students at the Dixon's Corners Public School worked on maintaining their firness levels last week.

CHIEFTAIN PHOTO - A. CARTIER

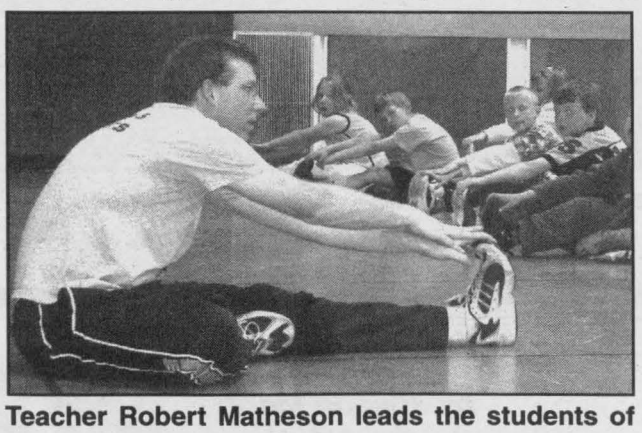

Teacher Robert Matheson leads the students of Dixon's Corners Public School in some stretches before they tried to beat their October records in six different sporting activities.

CHIEFTAIN PHOTO - A. CARTIER

LOCAL FINANCING AVAILABLE

for VEHICLE PURCHASES (OAC)

'Specializing in people with previous credit problems'

Apply online at

www.akcentmotors.com

64722-19-06

Serving communities in the National Capital Region

Almonte
Arnprior
Barrhaven
Carleton Place
IROQUOIS
Kanata
Kemptville
Manotick
Nepean
Ottawa South
Renfrew
Stittsville
West Carleton

Runge Newspapers

Announcement

Runge Newpapers is pleased to announce the following appointment

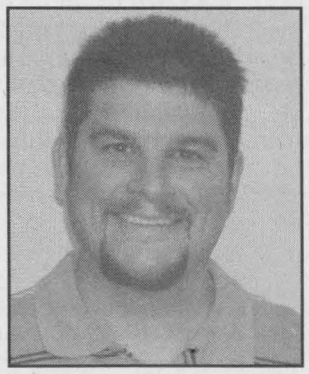

Jerrold Boulanger
Sales Representative
Iroquois Chieftain

Jerrold Boulanger has been appointed Advertising Sales Representative for the ***Iroquois Chieftain*** and brings with him several years of sales experience in the publishing industry.

He has a great passion for complete customer service and his top priority is getting the job done right the first time.

Jerrold welcomes all sales enquiries and is looking forward to meeting with all current and future customers. Jerrold is a team player who will work with you to achieve your sales goals through effective advertising.

Jerrold can be reached at (613) 652-4395, or fax (613) 652-2795 or email at jboulanger@runge.net.

76604-2006

W.J. JOHNSTON SURVEYING LTD.
ONTARIO LAND SURVEYORS
Member, Consulting Surveyors of Ontario

WILLIAM J. JOHNSTON, O.L.S., O.L.I.P.
WILLIAM A. (SANDY) JOHNSTON, C.S.T.

2250 Hwy. 31
(at Rideau Auctions)
P.O. Box 394
Winchester, Ontario K0C 2K0

Telephone: (613) 774-2414
Fax: (613) 774-2356
1-866-268-6915
wjjhnstn@yahoo.com

SUBDIVISION PLANNING, CADASTRAL, ENGINEERING AND CONTROL SURVEYS, DRAINAGE CONSULTATION

65867-12-06



046556-18-06

The Chieftain
Serving The Seaway Valley and area since 1981
Iroquois Mall, P.O. Box 529
Iroquois, ON K0E 1K0
Telephone: 613-652-4395
Fax: 613-652-2795

DEADLINES:
ARTICLES: Friday at 4 p.m.
DISPLAY ADVERTISING Friday at 4 p.m.
CLASSIFIED ADVERTISING Friday at 4 p.m.

GROUP MANAGER KEMPTVILLE REGION
Diane Banks
dbanks@runge.net

EDITOR
Joe Morin
jmorin@runge.net

FREELANCE REPORTERS
Andrea Cartier

ADVERTISING SALES
Jerrold Boulanger
jboulanger@runge.net

GRAPHIC DESIGN
Stephen Balena & Wilbur Bastian

CIRCULATION/CLASSIFIED
Barb Lawson
blawson@runge.net

REGIONAL PUBLISHER
Fred Runge
frunge@runge.net

ASSOCIATE REGIONAL PUBLISHER
Chris McWebb
cmcwebb@runge.net

REGIONAL ADVERSTISING MANAGER
Paul Burton
pburton@runge.net

DISRTIBUTION MANAGER
Eliott Tremblay
etremblay@runge.net

"We acknowledge the financial support of the Government of Canada, through the Publications Assistance Program (PAP), towards our mailing costs."
Canada

PUBLICATIONS MAIL AGREEMENT NO. 40012382
REGISTRATION NO. 10882
RETURN UNDELIVERABLE CANADIAN ADDRESSES TO:
CIRCULATION DEPT
P.O. BOX 1402, KEMPTVILLE, ON K0G 1J0
icpub@runge.net

Member of the Ontario Community Newspapers Association & the Canadian Community Newspapers Association. Also a member of the Audit Bureau of Circulations

The advertiser agrees that the publisher shall not be liable for damages arising out of errors in advertisements beyond the amount paid for the space actually occupied by that portion of the advertisement in which the error occurred, whether such error is due to the negligence of its employees or otherwise and there shall be no liability for non-insertion of any advertisement beyond the amount paid for such advertisement. All photographs and advertisements created by The Iroquois Chieftain staff are the property of The Iroquois Chieftain and cannot be reproduced without written consent.

ANNUAL SUBSCRIPTIONS:
Please call or stop by the Kemptville Office for Canadian, Foreign and U.S. rates

Editorial Page

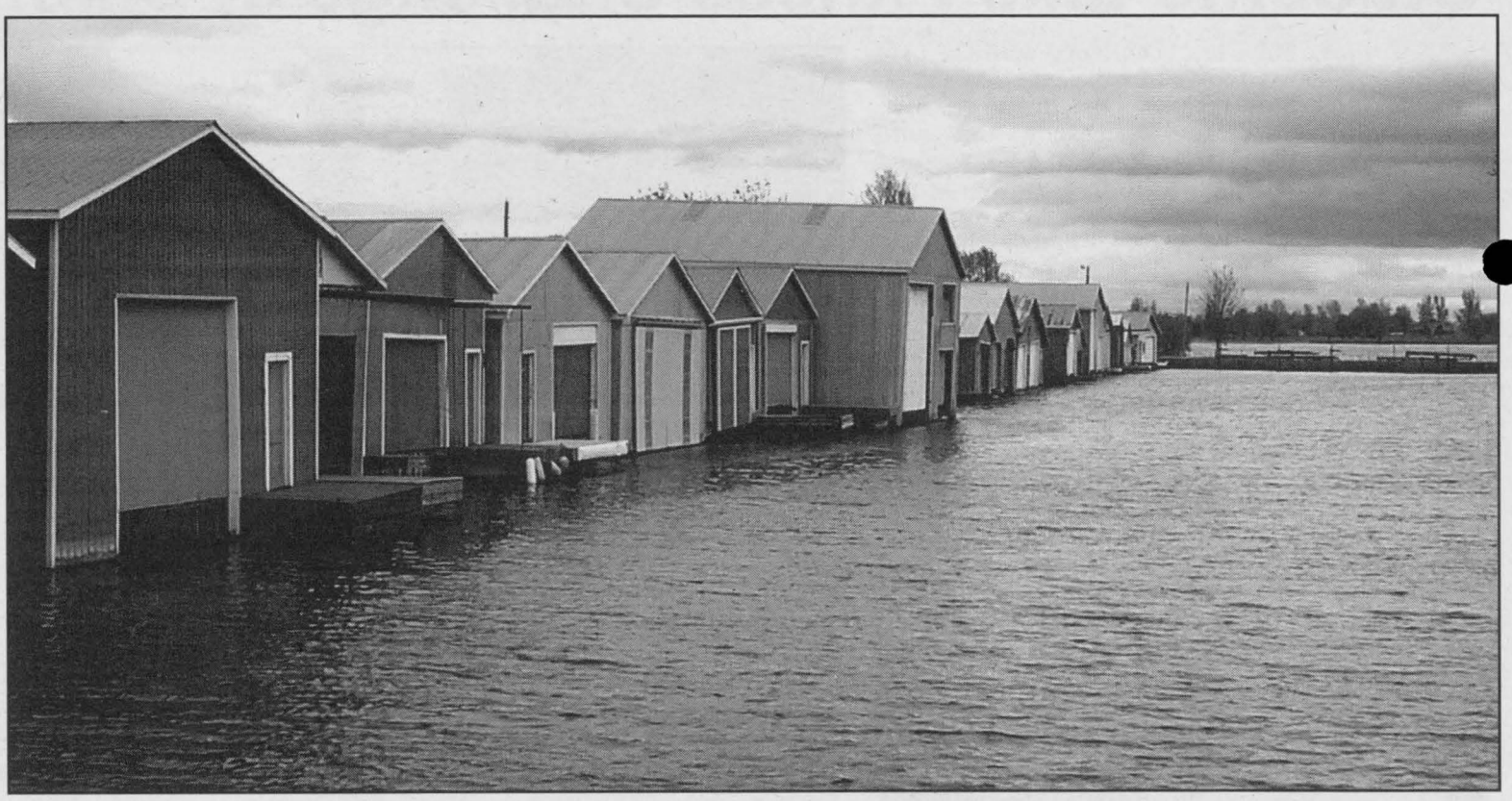

If the weather continues to get better the Galop Canal Marina will be a busy place in Iroquois.

CHIEFTAIN PHOTO - J. MORIN

Stand up for Canada

Prime Minister Harper campaigned with the slogan "Stand Up For Canada". In fact, while in opposition, our Prime Minister was unequivocal in his patriotic stance. On October 25, 2005, he had this to say: "If the US industry is able to pressure the government not to return duties when it has lost its last NAFTA appeal, which it did, it will not matter if most other trade is dispute free. If the rules are simply ignored then the very basis of a rule based system is threatened and the future of all Canada-US trading relations could be profoundly affected" Hansard, October 25, 2005).

The terms of the new softwood deal, in which only 78% of duties are paid back, exports capped at 34% of market share, and an export tax on Canadian lumber if prices fall below the minimum allowable, one must ask, what happened to the defender of Canada, and standing up to the United States? In the words of Stephen Harper, "At such times, we need to present a united front, to be united as a country, in order to truly protect our best interests with regard to the United States" (Hansard, October 25, 2005). If this new softwood lumber deal is protecting our national interests, I truly fear what the future will bring with regards to our fresh water supply.

Chris Schnurr

A thought... from me to you

by Joseph Morin Editor

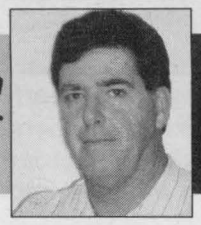

Well, well, well. Another intuition bears fruit with a report that more than suggests that commercialism in our public school system is on the rise along with the attendant loss of independence.

The authors of the report were the Canadian Teachers Federation and the Canadian Centre for Policy Alternatives along with the Federation des syndicates du Quebec. The issue that all three organizations were concerned with was the increasing commercialism in public schools and the public funding that is being replaced by in-house school fundraising advertising and partnerships and sponsorships, corporate-sponsored educational materials and the dreaded user fee. In short, what schools could not get in the way of funding from their particular school boards would be supplemented at times by other means of raising money.

What the report found out was that there was a certain amount of all the wrong things going on in Ontario and Quebec public schools when it came to funding.. The schools were taking money from corporations and doing their own kind of fundraising in order to provide for their students. To be fair, much of the fundraising was and continues to be for events that the public money should or could not be used for. School libraries for example may have more ambitious plans than their school board is able to pay for. In that case, the school goes outside the budget envelop it has been given and finds another way to help their school library.

The report found that roughly a third of all of the schools that took part in the study had advertising in or on their school. Secondary schools experienced higher rates of commercial sponsoring or advertising than elementary schools. Twenty-seven percent of the schools had gone as far as to have a contract with Coke or Pepsi usually as an addition to their school cafeterias. Of course the school would be getting a percentage of the take from their cafeteria and the more money spent there was, in the end, good for the school. Forget about the wonderful hyperactivity in the students who have just gulped down a sugar riddled soft drink right before math class. The report found that user fees were in place in many schools to help pay for a number of programs and services.

According to the experts, the problem is that as generous as corporate endorsements are or how successful fundraising efforts become, they cannot be guaranteed. If contracts for chocolate bars and soft drinks, for example, are thrown out the window, then school boards will have to find the revenue generated from that contract somewhere else. Better to not rely on it at all then to leave the school vulnerable to commercial ups and downs.

Schools are supposed to be places where children go to learn and to be educated, socialized and given healthy choices. That is the only mandate schools should have. Students should not be exposed to any commercial advertising at all other than to respect the corporation who donated that sports plaque or to note the list of companies who generously donated bursaries. Their names can be found on most graduation programmes.

Can you imagine if the cel phone people or cigarette companies paid for a classroom full of computers? What would they want in return?

There are corporations, that could and do give to students and expect little in return but it is obvious that they may be the exception to the rule.

The bottom line rules, out in the big grown up world, it must not be allowed to carry the day in the academic world of a 10 year old.

Smoke free, finally!

Dear Editor,

Second-hand smoke is known to cause a number of serious illnesses, including heart disease, stroke and cancer. With the new Smoke-Free Ontario Act coming into effect on May 31st, all Ontarians will have more protection from the over 4000 chemicals in second-hand smoke. With all workplaces and public places now 100% smoke-free, workers and patrons will no longer have to breathe this deadly mixture of carcinogens. By banning smoking in all indoor workplaces and public places across Ontario, the government is taking an important step towards protecting the health of all residents. By also banning smoking in all private-home daycare facilities, whether or not children are present, the new Act is taking an even larger step towards protecting the health of our children from the growing list problems now linked to second-hand smoke.

I applaud our provincial government for taking this important step, and for passing a strong Smoke-Free Ontario Act.

Sincerely,

Geraldine Fitzsimmons

Dundas Chapter of the Heart and Stroke Foundation, Chapter President

SD&G ready to invite Queen to St. Lawrence Seaway 50th anniversary

Planning for the Seaway's birthday party are in the works.

Guy Lauzon MP, Jim Brownell MPP and Mayors Lyle Van Allen, Alvin Runnals, Jim Bancroft, Phil Poirier, Jim McDonell (Warden), Councillor Chris McDonell, along with Mike Lalonde from Cornwall & Seaway Tourism, Jane Craig, President of the Lost Villages Historical Society, and Geraldine Fitzsimmons, General Manager of the Galop Canal Revitalization Project met to initiate the planning of the celebration of the 50th anniversary of the Seaway in particular to invite Her Majesty Queen Elizabeth II for this great event.

The villages of Mille Roches, Moulinette, Wales, Dickinson's Landing, Farran's Point and Aultsville and the hamlets of Woodlands, Santa Cruz, and Maple Groove existed as places on a map prior to July 1st, 1958, Inundation Day. In 2008 The Lost Villages will be celebrating their 50th year of the flooding of the St. Lawrence River.

On June 27, 1959 Her Majesty Queen Elizabeth II visited Canada to officially open the Seaway.

The Seaway was one of the most significant and historic Canadian and Eastern Ontario event. This historic event marked the completion of a project that was a monument to international co-operation and an incredible feat of modern engineering.

It remains one of the world's most comprehensive navigation systems. It allows ocean-going vessels to travel from the Atlantic Ocean to the Great Lakes, ensuring an effective and efficient flow of international commerce.

Mr. Guy Lauzon outlined the protocol of inviting Her Majesty to return on the 50th anniversary of the Seaway.

It was agreed that celebrations would commence in 2008 and continue until 2009.

For further information please contact Geraldine Fitzsimmons (613) 652-1753.



The Morrisburg and District Art and Craft Association held their Spring Show on the weekend at the Morrisburg Legion Hall. A quilt is up for sale as a fundraiser for the Winchester District Memorial Hospital. In this photo Elinor Jordan, the current President of the Ladies Auxiliary at the hospital, Susan Praamsma and Barbara Shewridan are buying tickets for the quilt. CHIEFTAIN PHOTO – J. MORIN

Install Smoke Alarms
IT'S THE LAW.

The Ontario Fire Code requires that every home have working smoke alarms.

Install them in your home or cottage today!

FIRE MARSHALS PUBLIC FIRE SAFETY COUNCIL



WIN GAS FOR A YEAR!
Test drive any vehicle and get a chance to WIN GAS for a year. Up to
$2500!!
We service what we sell!
No purchase necessary. Details in store
411 Prescott Street, Kemptville 258-5900

LAHAIE AUTO
Small town price, big time commitment
1-866-239-3763
www.lahaieauto.ca

NO GST OR EQUIVALENT CASH BACK
On **ALL** Vehicle Purchases!!
Mon. - Fri. 9 am - 7 pm
Sat. 9 am - 4 pm
Full MTO Service Dept. On Site!
199 Irvine Dr., Prescott 925-0524
64713-19-06

Upper Canada Village opens Birthday celebrations

Upper Canada Village will open the 2006 season with a birthday party. The Village is encouraging the public to take a trip back in time and join in its Queen Victoria's Birthday Celebrations, an event that was already widely recognized as an important national holiday in the 1860s. The event will be marked with a number of entertaining activities and games of which the public can take part.

There are several athletic games planned for the long weekend such as tug-of-war, relay races and sack races, to be held on Sunday afternoon at 2:00 p.m. These are the very activities that villagers living in the 1860's would enjoy while celebrating a holiday occasion. After the games, children and their families will be invited to have a piece of birthday cake and a drink of lemonade.

A highlight at the same time on Monday afternoon will be a friendly game of baseball that takes advantage of the arrival of spring, where villagers and visitors alike will gather in the fairgrounds to play, adhering to the old-fashioned Massachusetts rules. The Brockville Infantry Company will be on hand to perform patrols, drills and manoeuvres with military precision. Non-uniformed village men will be recruited and drilled as part of a militia muster on Sunday afternoon just before 1:00 p.m.

According to sources at the village, even visiting children and their parents may be sought after to join in the militia drills, where they will be invited to dress in a red coat, and have their skills tested (2:45 p.m.). The Brockville Infantry Company will return for another demonstration of their skill on Sunday afternoon (3:30 p.m.).

The true tribute to the Queen will when villagers and visitors to the site will join in singing "God Save the Queen", hear patriotic speeches and recitations, and offer three cheers to "Her Majesty".

Victoria Day celebrations are just the first in a whole season of events planned at the village to entertain and enlighten visitors. A heritage plant sale will take place on the weekend of May 26 and that is just the start to a fun filled summer of happenings at Upper Canada Village. Don't forget to take advantage of spring on the farm; a special time of year as the Village awakens with new life. Visitors can take part in the many agricultural activities of an 1860s community such as planting, rail-fence building and discussions on agriculture and horticulture. Children will love to see a number of adorable newborn farm animals that appear each year with the arrival of spring.

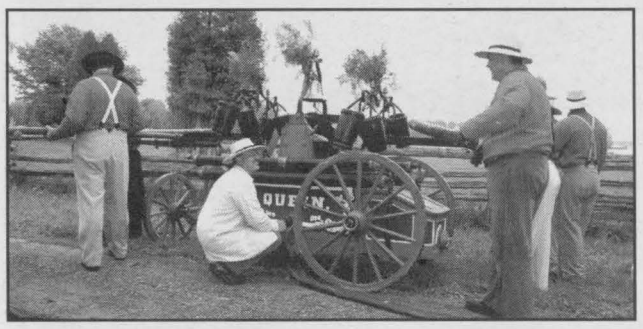

Visitors to Upper Canada Village have always found the past as exciting as the present.

VOTING
FROM PAGE 2

"A whole series of audits occur in the application," says Beamish. "Audit wise, we're able to give you the whole process."

The future of democracy

Though there are no real problems inherent to the paper vote, Intelivote Systems Incorporated Vice President Steve Beamish says electronic voting is on the rise and is poised to pave the future the democratic election process.

"Forcing a person to show up on one specific day and giving them no other channel into [the democratic process] is disenfranchising a great number of people," says Beamish.

"We don't view our system as revolutionary; we really view it as being evolutionary."

Though the whole situation is currently clouded with doubt, McKinstry expects the township won't see any major problems with the next municipal election. In the meanttime, Edwardsburgh-Cardinal staff and council will be working hard to sway the public.

On May 15, they invited a representative from Intelivote to attend the regular meeting of council to speak to concerned residents and answer their questions.

"I understand that people are concerned and I understand that there's a certain amount of sanctity around voting. It's a privilege that we've historically enjoyed with greater freedom in this country than in many," says McKinstry. "But there isn't a system that is perfect... Any risk analysis has to not just look at the possibility of something happening but the probability. And I think our probabilities are very low that we're going to run into any difficulty at all."

In the case that you do lose your PIN number, or never receive it, Edwardsburgh-Cardinal Clerk Debra McKinstry says you can go to the council offices to swear an affidavit and re-claim your vote.

Hang this handy calendar on your refrigerator every week!

APRIL						
						1
2	3	4	5	6	7	8
9	10	11	12	13	14	15
16	17	18	19	20	21	22
23	24	25	26	27	28	29
30						

Community Calendar

IROQUOIS AND DISTRICT

A public service provided by the businesses listed here in co-operation with this newspaper

MAY						
	1	2	3	4	5	6
7	8	9	10	11	12	13
14	15	16	17	18	19	20
21	22	23	24	25	26	27
28	29	30	31			

Final meeting of the season on Wednesday, May 17 at 7 pm at the Morrisburg Legion. The speaker will be Dave Brown columnist with Ottawa Citizen. Lighting up the Graveyard. Individual dinner tickets $20. Contact Clara Edwardson at 774-2407 or Doug Grenkie at 543-2922. Need transportation? Call Clara.

Charity barbecue for Easter Seal Kids on Friday, May 19 from 11am to 2 pm hosted by the R.B.C. at the Iroquois Plaza. Come for Hot dogs, soft drinks and chips.

1st Williamsburg Traditional Explorers and TimberWolf Cubs Carwash Saturday May 20, 2006 from 9:30 am to 2:30 pm At McGillis Home Hardware in Morrisburg. Exterior hand washing and interior vacuuming available Funds raised will be used to defer costs of attending the annual Jamboree at the SpringWater Conservation Area in June

Plant and Used Book Sale at the Iroquois Public School on Saturday, May 20 from 8 am to 1 pm. Different varieties available, Pansies, Petunias, Marigolds, Alyssum, Geraniums. Plants $2.00, Books $1.00.

The 1st Iroquois Scouts will be holding a returnable bottle drive on the evening of Tuesday the 23rd of May, 2006. This bottle drive will be throughout the town of Iroquois. Funds raised will be used to continue to provide quality program to our youth.

Railside Restaurant
Main St - Cardinal
• Chinese Buffet every Wednesday
• Seniors Buffet 3rd Weekend every Month
• Affordable Family Restaurant
657-1488
2099 Dundas St., Cardinal
Railside Restaurant
75961-1006

"Everything For the Builder" Since 1864
THOMPSON
Tim-Br-Mart
652-4478 ~ 652-2500
Dundas St., Iroquois
45572

Rx PharmaChoice
GILMER PHARMACY LTD.
Iroquois Shopping Plaza
652-4379
Advice for Life

PRE-OWNED VEHICLES
A31 Auto Sales
Doug Davidson
Bus.: (613) 652-4269
Home: (613) 652-2277
10791 County Rd. 2
Iroquois, Ontario
K0E 1K0
47043-40-05

Healthy Teeth Help Create A Healthy You!
Remember, a healthy mouth is very important to your overall health.
Dr. Rainer Tornow & Associates
"New Patients Always Welcome"
555 King St. W., Prescott
925-2887
71269-01-05

RBC Royal Bank
"Always earning the right to be our customer's first choice!"
Kathleen Knezevic
Branch Manager
Royal Bank of Canada
53 Plaza Drive
Iroquois
Telephone 613-652-4861
Fax 613-652-2029
75832-05-06

Support your Community Calendar,
place your business ad for only$9.50 a week
or for 6 months @ $225
or buy a year for only $400!
What a Savings!
76361-0906March

Hang this handy calendar on your refrigerator every week!

Brothers compete in Math Kangaroo competition

BY ANDREA CARTIER
CHIEFTAIN STAFF REPORTER

Three local brothers recently participated in a unique math contest called Math Kangaroo. Denzil Barkley, a grade 5 student at Morrisburg Public School, Liam Barkley, a grade 7 student at Iroquois Public School, and Solomon Barkley, a grade 9 student at Seaway District High School, all travelled to Ottawa in March to take part in this novel contest. "We read about it in a newsletter," explained Denzil, "and we like math so we thought that we would give it a try." All three boys did well in the contest, with Denzil finishing 6th in Ottawa and 6th in Canada. Liam Barkley achieved a Silver in Ottawa, and Solomon received Gold for his performance in Ottawa, ranking 4th in Canada. "I would encourage other kids to try it, because it's not about competition, it's about learning that math is fun, " stated Solomon. All three boys enjoyed the experience and want to participate again next year.

The Contest-Game "Math Kangaroo" originated in France in 1991 and quickly became very popular among students in many European countries. Several years later, the association "Kangourou sans frontières" was founded and it now organizes the event. The contest's main purpose is to promote mathematical thinking and stimulate an interest in math, by providing students with an opportunity to compare their abilities against the abilities of other students from different countries around the world. In the past several years, the number of the participating countries has been extended outside Europe, to th USA, Brazil, Mexico, and Canada. In 2005, more than 3,000,000 students from 40 countries played the game around the world.

The first Canadian edition of the Math Kangaroo was held in 2001 in Ottawa. Since then, the contest has become more and more popular among parents, teachers and students. In 2004 and 2005, groups of five Canadian students, winners of medals in their grades, travelled to Bulgaria in August, to participate in the Math Kangaroo International Summer Camps, together with the best performers from Russia, Romania, France, Georgia and Bulgaria.



Denzil, Solomon, and Liam Barkley took part in the Math Kangaroo in Ottawa in March, getting impressive results. Math Kangaroo helps children learn that math is fun.

CHIEFTAIN PHOTO - A. CARTIER

The 2006 contest was organized in three Canadian cities: Ottawa, Toronto and Edmonton. The total number of participating students was 318. The contest content is covered in the Province Math Curriculum and problems require creativity, logical thinking or a different perspective. The test consists of 24 multiple-choice questions, arranged in increasing difficulty, to be answered in 60 minutes. Calculators are not permitted and a correct answer for questions 1-8 is worth three points, for questions 9-16 is worth four points, and for questions 17-24 is worth five points. There is a penalty of one point for each incorrect answer. If the question is left unanswered, it is worth 0 points and the maximum score attained is 120 points. To avoid negative scores, each student begins with 24 points so that the minimum score attainable is 0 points.

Seaway Scribbles and Bits

BY DAVID JONES

Student Council Scoop – At Seaway this month, students are being presented with the opportunity to experience the unique cultures of North America, Italy, England, France and China through the new Student Council initiative of "International Month". Throughout May, on the Wednesday of each week, different activities from these different countries are being held. Last Wednesday, North American culture was featured with a race for a well known North American dish (KD, to be precise), to the sound of well known North American music. Today, Seaway will be transformed into Italy with "Gondola Races". Before the end of the month, events associated with England, France and China will also take place.

Sports Centre – After opening the season strong with a tie against North Dundas, the Senior Girl's Soccer team has struggled of late to a 0-4-1 record. The team hoped to turn the season around with two big wins last Friday at Seaway. Their first game was against La Citadelle, followed by a game against St. Joe's. Should the team win both games, they will likely advance to the playoffs. I'll have the results of these games next week.

Relay For Life – This year's Relay For Life, held overnight on May 5th and 6th, was hugely successful. The event exceeded all expectations, raising over $39,000 towards cancer research. In addition to the financial success, the event also provided excellent musical entertainment, good food, the Sens game projected outside, and great times with friends and family. Thanks to all those who participated in the event or contributed in some way to make it the success it was.

Next week I'll be back with more "Scribbles & Bits" from Seaway.

Do you have a story that you would like to see covered in the Iroquois Chieftain? What about a letter to the editor? Send an email to editor Joe Morin at jmorin@runge.net



DANGER

Recreational activities near hydro-electric facilities are hazardous

OPG's hydroelectric facilities can pose many hidden dangers to recreational users so please stay clear of our hydro stations, dams, nearby shorelines and surrounding waterways.

Hydro-powered generating stations operate all year round and can have a significant effect on water flows. These changes in water flows can happen suddenly and without warning. At some of our dams, the gates are operated remotely.

In just a matter of minutes, calm waters can become turbulent and dry riverbeds can fill with powerful rushing water.

For your safety, please obey all warnings, signs, booms and buoys. If you see water levels changing, move immediately to a safe location.

To obtain a **free** water safety DVD or children's computer game visit **www.opg.com**

STAY CLEAR AND STAY SAFE.

putting our energy to good use ONTARIOPOWER GENERATION

Township of South Dundas
4296 County Road 31, P.O. Box 160, Williamsburg, Ontario K0C 2H0
Tel: 613-535-2673 Fax: 613-535-2099 email: mail@twpsd.net

South Dundas Economic Matters

Anne Marie Waddell, a local resident for over forty years, is the economic development officer for the Township of South Dundas. edo@southdundas.com

Plant closures inspire many to start their own business: get tips for the ever Important Business Plan

SERVICE CANADA

Often, in times of plant closers and layoffs, many of us decide to be the masters of our own destinies and start a business. Every business starts with an idea. No matter what that idea is, a well thought out business plan is what helps turn that idea into a reality. If you've never done a business plan then you might find it a bit overwhelming but you can often find an outline from any financial institution. It is a common misconception that business plans are written for the sole purpose of obtaining financing.

But, the most important reason for writing a business plan should be that it is an important tool for you.

A business plan is a recognized management tool used by successful and/or prospective businesses of all sizes to document business objectives and to propose how these objectives will be attained within a specific period of time. It is a written document, which describes who you are, what you plan to achieve, where your business will be located, when you expect to get under way, and how you will overcome the risks involved and provide the returns anticipated.

So, you are thinking of owning and managing your own business? It's a good idea - provided you know and have what it takes. Starting a business is risky at best, but your chances of making it succeed will be better if you understand the problems you'll meet and work out as many of them as you can before you start. The following are questions you need to address for your business plan and your success.

Before You Start

Are you the kind of person who can get a business started and make it run efficiently? Think about why you want to own your own business. Do you want to badly enough to work long hours without knowing how much money you'll end up with? Have you worked for someone else as a foreman or manager? Have you had any business training in school? Have you saved any money?

How About the Money?

Do you know how much money you will need to get your business started? Have you determined how much money of your own you can put into the business? Do you know how much credit you can get from your suppliers -- the people you will buy from?

Do you know where you can borrow the rest of the money you need to start your business? Have you figured out what net/loss income per year you expect to get from the business? Are you willing to re-invest your salary/business profits to help your business grow? Have you talked to a banker about your plans?

How About a Partner? If you require a partner for additional financing, do you know someone who will fit - someone you can get along with? Do you know the good and bad points about running your own business, having a partnership, and incorporating your business? Have you talked to a lawyer about a partner?

How About Your Customers?

Do most businesses in your community seem to be doing well? Have you tried to find out whether or not businesses like the one you want to open are doing well in your community and in the rest of the country? Do you know what kind of people will want to buy what you plan to sell? Do people like to live in the area where you want to open your business? Do they need a business like yours? If not, have you thought about opening a different kind of business or going to another location?

Your Building

Have you found a good building for your business? Will you have sufficient room to expand when necessary? Can you fix the building up the way you want without spending too much money?

Can people access your business easily from parking spaces, bus stops, or their homes? Have you had a lawyer check the lease and zoning requirements?

Equipment and Supplies

Do you know just equipment and supplies you need and how much they will cost? Can you save some money by buying second-hand equipment? Is it feasible to buy second-hand equipment?

Expenses

Do you know what your expenses will be for: rent, wages, insurance, utilities, advertising, interest, etc.? Do you need to know which expenses are direct, indirect, or fixed? Do you know how much your overhead costs will be? Do you know how much your selling expenses will be?

Miscellaneous

Are you aware of the major risks associated with your product? Service? Business? Can you minimize any of these major risks? Are there major risks beyond your control? Can these risks bankrupt you?

Your Merchandise

Have you decided what things you will sell? Do you know how much or how many of each you will buy to open your store with? Have you found suppliers who will sell you what you need at a competitive price? Have you compared the prices and credit terms of different suppliers?

Your Records

Have you planned a system of records that will keep track of your income and expenses, what you owe people, and what other people owe you? Have you worked out a way to keep track of your inventory so that you will always have enough on hand for your customers but not more than you can sell? Have you figured out how to keep your payroll records and take care of tax reports and payments? Do you know what financial statements you should prepare? Do you know an accountant who will help you with your records and financial statements?

Your Business and The Law

Do you know what licenses and permits you need? Do you know what business laws you have to obey? Do you know a lawyer you can go to for advice and help with legal papers?

Buying a Business Someone Else Has Started

Have you made a list of the advantages and disadvantages of the business someone else has started? Are you sure you know the real reason why the owner wants to sell this business? Have you compared the cost of buying the business with the cost of starting a new business? Is the equipment/inventory up to date and in good condition? Will the owner of the building transfer the lease to you? Have you talked with other business owners in the area to see what they think of the business for sale? Have you talked with the company's current suppliers? Have you talked with a lawyer about the existing business?

Advertising

Have you decided how you will advertise? (newspapers, posters, handbills, television, radio, Internet, mail?) Do you know where to get help with your ads? Have you watched what other competitors do to get people to buy?

The Prices You Charge

Do you know how to determine what you should charge for each item you sell? Do you know what your competitors charge?

Buying

Do you have a plan for finding out what your customers want? Will your plan for keeping track of your inventory tell you when it is time to order more and how much to order? Do you plan to buy most of your stock from a few suppliers or several? So you know the advantages and disadvantages of each supply method?

Selling

Have you decided whether you will have sales associates or self-service? Do you know how to encourage customers to buy? Have you thought about why you like to buy from some sales associates while others turn you off?

Your Employees

If you need to hire someone to help you, do you know where to look? Do you know what kind of employees you need? Do you have a plan for training your employees?

Credit for Your Customers

Have you decided whether or not to let your customers buy on credit? Do you know the good and bad points about joining a credit-card plan? Can you tell a deadbeat from a good credit customer?

A Few Extra Questions

Have you figured out whether or not you could make more money working for someone else? Does your family go along with your plan to start a business of your own? Do you know where to find out about new ideas and new products? Do you have a business plan for yourself and your employees?

If you have answered all these questions carefully, you've done some hard work and serious thinking. Moreover, you have probably found some things you still need to know more about or do something about. Do all you can for yourself, but don't hesitate to ask for help from people who can tell you what you need to know. Remember, running a business takes courage!

You've got to be able to decide what you need and then go after it.

Good Luck.

Anne Marie Waddell, a local resident for over forty years, is the economic development officer for the Township of South Dundas. edo@southdundas.com

Keeping a Weather Eye Out

As a boater, you have fond memories of warm sunny days on the water, enjoying the time and activity with family and friends. Fair skies and fair winds are the desire of every boater but we all know that weather changes and water conditions never remain constant.

Boaters must assess the weather and make a decision before heading out on the water and know how to interpret weather changes while on the water. Sudden changes in weather can occur without warning in many parts of the country. Sudden changes in wind can be particularly dangerous since this can cause a rapid build up of high waves. Many small pleasure craft are not designed to handle any great amount of wind and waves and can be easily swamped or capsized. So, when the forecast is poor, plan to stay ashore. If you are already on the water and the weather appears to be changing and degrading head to shore as directly and as quickly as is safe.

There are a number of ways that you can you obtain local forecasts for your local waters. First start by making personal observations of the sky and wind conditions. These observations can be backed up with local forecasts from your newspaper, radio or television news. If you have access to cable or satellite television, specialty weather channels provide detailed forecasts. In many areas across the country, media outlets provide special marine weather forecasts for boaters in their markets. The Internet is also an excellent source of detailed weather forecasts and provides you with weather maps and satellite and radar images. Two of the most popular Web sites are www.weatheroffice.ec.gc.ca (Environment Canada) and www.theweathernetwork.com.

One the best sources of marine weather whether on shore or aboard, is your marine VHF radio. Current weather conditions, forecasts and warnings are broadcast on channels 21B, 25B and 83B on the Atlantic Coast and Great Lakes. Environment Canada provides their Weather Radio service in Vancouver, Toronto and Montreal.

While on the water, it is critical to "keep a weather eye" out. Frequently monitor cloud patterns and sky conditions. If the sky looks dark, the cloud conditions are changing rapidly or there is a shift in the wind you can expect a change in the weather. The best idea is to stay sensitive to the little changes to make sure that you react in time before big changes hit. Summer thunderstorms can strike quickly and quite unexpectedly. Winds and waves associated with thunderstorms can increase suddenly and drastically, creating severe local wind and wave conditions. By being vigilant and listening for static on an AM radio band or observing birds heading for shelter you may be forewarned of a severe weather change.

When changing and deteriorating whether occurs while out on the water, you should take immediate action and head for shore and safety. Having a marine chart on board will allow you to find in a bay, cove or other sheltered location to weather out a storm or wind and wave conditions beyond your boats capability.

Should you find yourself caught in bad weather out on the water, if you don't have them on already ensure that everyone dons a PFD, slow down and proceed with caution. Approach the waves bow-on at a 45 degree angle and keep your passengers and load low in the boat to avoid capsizing.

The key to weather is checking it before you head out and keep an eye on it while on the water. If you feel that there is any risk, don't go. It's every boater's responsibility to "keep a weather eye" and to Boat Safe – Return Safe.

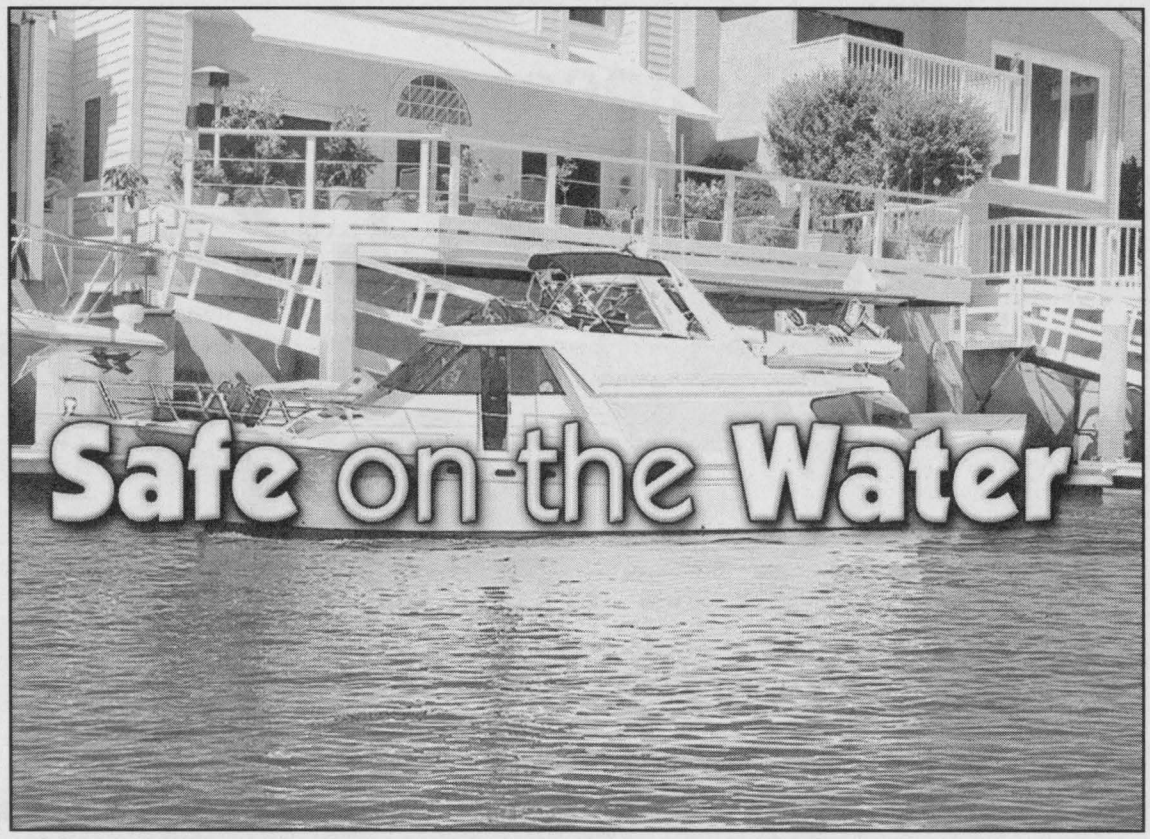

NATIONAL SAFE BOATING WEEK
MAY 20-26

Be safe while IN and ON the waters of Eastern Ontario

ARCTIC CAT
SUZUKI Ride the winds of change
High Performance Products
Superior Motor Sport
Specializing in service to all makes and models
Matt Dillabough
Owner
Husqvarna
Tel: 613-925-5353
Fax: 613-925-3354
3223 HWY. #2 PRESCOTT, ON K0E 1T0
51655-1905

MARINE REPAIRS
SNOWMOBILE REPAIRS
AUTHORIZED AMS-OIL
TERRY'S MARINE
BROCKVILLE
PARTS AND ACCESSORIES
TERRY HERBISON
Tel. 342-7229
RR#4 150 Victoria Rd.
Brockville, Ontario
K6V 5T4
51657-1905

R.R. #1, 1440, 10th ST. EAST
CORNWALL, ONT. K6H 5R5
TEL.: (613) 938 7745
B & D Small Engines Ltd.
SALES & SERVICE
MERCURY OUTBOARDS & MER-CRUISER I/O
CADORETTE, PRINCECRAFT BOATS, MISTY HARBOR,
OLEO MAC & ECHO, CHAIN SAWS
ARIENS, TORO & POULAN PRO LAWN & GARDEN EQUIPMENT
ARTIC CAT ATV
BOB & COLETTE BEAUDRY (CO-OWNERS)
55890-1905

FULL SERVICE MARINA
New Boat & Brokerage Sales
Tel: (613) 659-3520
Fax: (613) 659-4666
* YAMAHA
* MERCRUISER
* VOLVO
55893
RIVER RAT MARINE
WAYNE & CHRISTA MORROW
Website: www.riverrat.on.ca
Email: riverrat@riverrat.on.ca
515 - 1000 Islands Parkway
RR#1 Lansdowne, Ont. K0E 1L0

GILBERT MARINE
45 Jessie St., Brockville • 342-3462
GAURANTEED "A OK"
MERCURY 4-STROKE OUTBOARDS
2005 9.9 Mercury 4S.....$2,495
2006 9.9 Mercury 4S.....$2,795
2003 60 Mercury ELPT/4S.....$5,995
2003 90 Mercury ELPT/4S.....$7,595
** Also some 2 strokes
Chris Gilbert says, "buy a new Mercury 4-Stroke and give yourself and the environment a treat."
WITH MERCURY 4-STROKE OUTBOARDS YOU GET:
• No Smoke
• Super Quiet
• 39% Better Fuel Economy
• 4 to 275hp
1993 LOWE 170 17.0 FT.
LOWE Aluminum bass boat, trailer & 50hp motor, with full overhaul in our shop. Ready to go for $4,995
65604-2006
MERCURY® EFI. PURE POWER. PURE RELIABILITY.
Power by MERCURY

IROQUOIS MARINE SERVICES
Canada Customs Port of Entry
Boat Ramp • Dockage • Camping
Gas & Diesel • Cylinder Propane
(613) 652-2666
10586 County Road 2, Iroquois, ON
www.imsonline.on.ca
55785-14-05

THOMPSON
SUPPLYING YOUR BUILDING NEEDS SINCE 1864
TIM-BR Mart
100% CANADIAN FROM COAST TO COAST
39 Dundas Street
P.O. Box 308
Iroquois, Ontario K0E 1K0
Phone: (613) 652-2500
Fax: (613) 652-4196
37147

Health and Wellness week at SDS Kerr-Beaver Dental

The Winchester District Memorial Hospital has enjoyed tremendous support from all of Dundas County for their Renew the Vision campaign.

The latest contribution comes from SDS Kerr/Beaver Dental in Morrisburg.

On Friday afternoon the Morrisburg company finished off a week long Safety and Wellness Week, ending with a cheque presentation of $20,000 to the Winchester hospital and the Renew the Vision Campaign.

This latest donation brings the company's pledge total to $60,000. SDS Kerr/Beaver Dental is working on their five year pledge to the hospital of $100,000. This is the third year of their pledge and they are well on the way to reaching their goal. All of the funds have been collected through in-house auctions and company barbecues.



The employees at SDS Kerr-Beaver Dental have been working on their five year pledge to the Winchester District Memorial Hospital. They are in the third year of their pledge. Last week they presented a cheque for $20,000 to the hospital bringing their total to $60,000. In this photo are, left to right: Chair of he WDMH Foundation, Terry MacLellan, Isabella Jordon, Human Recourses specialist, Shannon Stitt, Payroll Administrator rand Trudy Reid, the CEO of the WDMH.

CHIEFTAIN PHOTO – J. MORIN

SDS Kerr/Beaver Dental dedicated their work week, leading up to the cheque donation, as Safety and Wellness Week. Each day of the week the staff at the dental equipment manufacturing company. Monday was the official kick-off of their five day event and featured a t-shirt giveaway.

There was a healthy Snack break sponsored by Herbal Magic and a 20 minute walk. The Easter Ontario Health Unit took some time to visit the company on Monday and presented a session on Strategies to quit smoking. That event was followed by a 20 minute walk.

On Tuesday morning there was a Healthy Snack break sponsored by Kraft and a trade show in the afternoon where local business showcased their products and services. The Seaway Valley pharmacy sponsored the Wednesday Healthy Snack break which was followed by a 20 minute walk. Later in the evening another Healthy Snack break took place and was hosted by Newgate 180. Valu-Mart was the sponsor for the Thursday morning Healthy Snack break and in the afternoon there was a presentation put on by Morrisburg Chiropractic about repetitive strain injuries.

One of the big features of the week was a silent auction that ran all week but closed on Friday at 10 am.

That particular event raised $2,122 for the WDMH. A Friday afternoon barbecue sponsored by Desjardin, Subway, and the Seaway Valley Pharmacy ended the week.

The power to save is in your hands.



Look for energy-saving coupons at participating retailers

Conserving energy around your home is all about watching your kilowatts. The Conservation Bureau and participating local electricity distributors want to help you get started. Enjoy big savings on energy-efficient products like ENERGY STAR® qualified Compact Fluorescent Lightbulbs and ceiling fans. Take advantage of special savings on programmable thermostats and electrical timers. For information about participating retailers and manufacturers, and to learn more about conserving energy, visit our website.

PARTICIPATING RETAILERS*
Ace Hardware
Canadian Tire
Fortinos
Giant Tiger
Home Hardware
HY & ZEL'S
LIVING LIGHTING
Loblaws
No Frills
Pro Hardware
Real Canadian Superstore
Real Canadian Wholesale Club
RONA
The Home Depot
TIM-BR Mart
True Value Hardware
TSC Stores
Sobey's
Valu-Mart
WAL-MART
Your Independent Grocer
Zehrs
*not all products available at all stores

Clip. Save. Participate.

www.conservationbureau.on.ca

Conservation Bureau
The power of conservation

EVERY KILOWATT COUNTS



The M&M Meat Shop ini Morrisburg, hosted their annual charity barbecue on Saturday for the Chrohn's and Colitis Foundation of Canada. The event also took place right across Canada at all of the M&M Meat Shops. In this photo, left to right areDebbie Toonders, Sharon Toonders and buying a great meal was Justin Morozuk.

CHIEFTAIN PHOTO - J. MORIN

Legion Newsletter Branch 370

BY DAR

Due to a very bust weekend and lack of time my "Newsletter" for last week did not materialize. As mentioned before, the cribbage league is taking a summer break but will be resuming in September.

We are still looking for someone to take over our euchre as many are missing this evening out and the enjoyment of seeing friends. If you or someone you know would like to take this over, please phone the Legion at 652-4516. This would be greatly appreciated.

The Pot of Gold winner for the week of May 5 was Bernie Pelletier who just happened to be signed in. The Pot of Gold winner for this past week was Wayne Ballinger who was not signed in.

The Friday Luncheon for this week is meat loaf, mashed potatoes and gravy and veggies. The dessert is strawberry shortcake. Sure sounds good.

Ambush! We sure were Ambushed on Saturday, May 3 as the popular band "Ambush" invaded the Legion. And what a crowd! We were turning people away from the door all night as our hall was full to capacity. They certainly are very good entertainers and it was nice having them back. Many thanks go to Wendy and her workers for all they did before, during and after the event.

Rain! Rain! Rain! We certainly did not need any more. We have a lot of work to do; around (outside) the Legion and we want to get it done.

Comrade Jake Easter is still convalescing in the hospital as I write and from what I hear his condition has not changed. We are thinking of you Jake and I'm quite sure are greatly missed around the cribbage tables every day.

This coming Saturday, May 20, is the mixed dart league wind-up banquet and presentations of awards.

Jean Loucks has passed away. Jean, for many years was a faithful volunteer at our bingos and was always ready to give a helping hand even though she was not a Legion member. She certainly will be missed by anyone that she had contact with but more so by Brenda, (her daughter) and the rest of her family.

Our Legion General Meeting is this week! It is on Thursday, May 18 at 7:30 and we would like to see as many as possible come out. We do not have any elections this year like some other Legions but ours will be taking place next year. We could use your input anytime; it usually is for only one hour or so why not come out.

Until next week, take care.

Calling all War Brides!

The Veterans' Memorial Highland Games Committee is inviting Canadian War Brides to be its guests of honour at this year's event. The Games will take place on June 17, 2006 at the Spencerville Fairgrounds in the Township of Edwardsburgh/Cardinal. Three local War Brides will be among those honoured at the third annual games. Myra Eamon and Patricia Casselman, both of Morrisburg, and Margaret MacLeod, of Metcalfe, will participate in the games' opening ceremonies. Last year, during the Year of the Veteran, service personnel were honoured at the Games. This year, the Committee wishes to give special recognition to War Brides, who live in Eastern Ontario. War Brides are "a woman of a nationality other than Canadian, who met a Canadian serviceman while he was serving overseas in World War II, and subsequently married him, and who (usually) settled with him in Canada."

The Games Committee is inviting War Brides of all eras to register on a form that can be downloaded from its website at www.veteransmemorialhg.com. The Committee will randomly select 10 War Brides from those who register by June 1, 2006. The 10 will receive free admission and will be recognized with other local War Brides during the opening ceremonies.

Winchester District Memorial Hospital Annual

GENERAL MEETING

566 Louise Street
Winchester ON K0C 2K0
(613) 774-1049
(613) 774-0453 (fax)

If you are interested in becoming a member of the Winchester District Memorial Hospital Corporation, please submit an application and $10 membership to the following:

Administration Office
c/o Christine Cross
Winchester District Memorial Hospital
566 Louise Street
Winchester ON K0C 2K0

Application forms may be obtained from the Administration Office.

76015-19-06

UNEMPLOYED?

COMPLETE EMPLOYMENT SERVICES

FREE to all unemployed

2 LOCATIONS TO SERVE YOU
Monday to Friday 8:30 to 4:30

North Grenville Employment Resource Centre
Kemptville Mall, Kemptville (613) 258-6576 OR (800) 214-7066

South Grenville Employment Resource Centre
292 Centre Street, Prescott (613) 925-0222 OR (866) 925-0221

CSE CONSULTING

MAPPING THE JOURNEY TO SUCCESSFUL EMPLOYMENT

Services provided by CSE Consulting
www.cseconsulting.com
(CSE Consulting is not a placement agency)

Funded by:
Government of Canada Gouvernement du Canada Canada

65786-15-06

An Adventure ABOVE All Others

Harbour Days & Irving H. Miller Ltd.
Invite you to



Win a Sunrise Flight for Two in the Pilot Hot Air Balloon!

Courtesy of Pilot Insurance Company. Winner to be drawn on May 20, 2006 for flight to take place during Harbour Days.

Come for a tethered ride in the Pilot Hot Air Balloon. Have fun and feel good knowing that the proceeds will go to a worthy cause.

Alternative time to be scheduled if weather delay.
Winner must be 12 years of age or older.

Proceeds to: St. Lawrence Shakespeare Theatrical Company

Irving H. Miller Ltd — Licence # M462102

INSURANCE BROKERS ASSOCIATION ONTARIO

Pilot INSURANCE COMPANY

65545-2006

Sports

Iroquois teams ready to play in the summer ball season

BY ANDREA CARTIER CHIEFTAIN STAFF REPORTER

Four Iroquois ball teams are getting ready to open their seasons in the Upper Canada Little League. This year Iroquois will be fielding a mixed Novice team, made up of 7 and 8 year olds, a Major Girls team made up of 12 and 13 year olds, and 2 Senior Girls teams made up of 14 and 15 year olds. According to Lisa Gibson, a member of the executive and director for Iroquois, the girls are looking forward to a great season. Last year the Major girls won every regular season game and won the championship. Those girls are now playing in the Senior division, and are being coached by Theresa Veltkamp. Last year's Senior girls also finished first in their division, and they will be working hard to repeat that result. Lisa Gibson is the coach of that team.

The Senior Girls division is made up of the two teams from Iroquois, two Wincahester teams, and teams from Morrisburg, Mountain, Williamsburg, and Chesterville. Two Big League Girls teams, girls from 16 to 21 years of age, will also play in the division. These teams are from Osnabruck and Winchester. The season will consist of 22 games, with the Senior girls playing their home games at 6:30 and 8:30 on Thursday nights. The Major girls will be home on Sunday nights at 6:30, and the Novice team will play at home on Thursdays at 6:30 pm on the East Diamond.

Little League ball is made possible in part because of the support of community businesses that help purchase team uniforms. These businesses include Lloyd McMillan Equipment, Marsden McLaughlin Funeral Homes, KBD Transportation, Jacques Asselin Realty, Mustard's Variety, Plante Farm Equipment, Harber's Flame Centre, Rooney Feeds, and Doug Byers Furniture & Appliances.

"We are looking forward to another great season of ball in Iroquois," stated Lisa Gibson. "The goal is for the participants to learn skills and have fun, because that is what ball is all about."

More than 30,000 grade 3 students are going to be learning water survival skills

CNW/ - More than 30,000 Grade 3 students will benefit from a new program that will teach them how to survive an unexpected fall into

deep water, Education Minister Sandra Pupatello said today.

"Helping our kids learn to swim is an important part of the McGuinty

government's plan to ensure that students develop the skills they need to lead healthier, more active lives," said Pupatello. "That's why we are pleased to partner with the Lifesaving Society's Swim to Survive Program."

As part of its Healthy Schools plan, the Ontario government is supporting the Lifesaving Society's Swim to Survive program through a one-time grant of $935,700. The three-step Swim to Survive program focuses on being able to do a single skill series: roll into deep water, tread water for one minute and swim 50 metres.

The Society invites expressions of interest from boards of education and pool owner/operators such as municipalities who want to make Swim to Survive training a reality in their boards.

"Summer is almost upon us, and summer is synonymous with water play,"

says Barbara Byers, Public Education Director for the Lifesaving Society.

"With almost 50 per cent of Canadians admitting that they've experienced or witnessed a near accident, it's critically important to ensure that Canadians, and especially children, have the swimming skills they need to survive an unexpected fall into water this summer." According to a new study sponsored by The Lifesaving Society, almost all Canadians (98 per cent) agree that swimming is a life skill that every child should learn, and 92 per cent believe that swimming instruction should be provided through schools. In addition, 48 per cent of Canadians admit that they've had an experience around water that caused them to fear for someone's safety. Barbara Underhill, former Canadian world champion in pairs figure

skating, has been actively involved in promoting water safety and the Swim to Survive program as a result of personal tragedy when her eight and a half month old daughter Stephanie Gaetz drowned in the family's backyard pool 13 years ago. "It only takes a minute, even seconds, for a child to drown," said Underhill. "For an investment of just a few hours of instruction, parents can reduce the risk of a terrible tragedy. Having said that, the Swim to Survive program is not meant to replace standard swimming lessons - it provides only the minimal standard for survival."

The Ontario government is making publicly funded schools healthier places to learn. The government's plan includes funding to hire specialist teachers in subject areas such as health and physical education and to help school boards open up schools to non-profit community groups. It has also asked school boards to remove junk food from vending machines in elementary schools, has required 20 minutes of daily physical activity for elementary students and enacted a law requiring every board to establish and maintain an anaphylaxis policy.

TOWNSHIP OF SOUTH DUNDAS

ATTENTION BOATERS
Morrisburg & Iroquois Boat Launch Fees

The Township of South Dundas has a policy to charge boat launch fees at the Morrisburg and Iroquois boat launches.

2006 season passes are good for both launch sites.
Fees: $5.00 daily or $35.00 season

Daily and season passes are available at the Township Office in Williamsburg (613-535-2673) or the Iroquois Galop Canal Marina (613-652-1305).

Thank you for your co-operation.
Township of South Dundas

65602-2006

ANDRÉ RIEU & THE JOHANN STRAUSS ORCHESTRA

TICKETS ON SALE NOW!



A6304B

Sunday, May 28, 2006 @ 7 p.m. at Scotiabank Place

PRICES: $49.50, $69.50 and $79.50

Prices include all taxes but exclude the CRF and convenience charges.

BUY ONLINE AT CAPITALTICKETS.CA

- 613·599·FANS (3267) 877·788·FANS (3267)
- sports experts locations or Scotiabank Place Box Office

TVA·CHOT TQS 580 CFRA NEWS TALK RADIO



The members of the Morrisburg and District Arts and Crafts Association made a donation to the WDMH last week. In this photo Sharon Duprau right, presents a cheque for $1,200 to Elinor Jordan, the President of the WDMH Ladies Auxiliary, on the left.

CHIEFTAIN PHOTO – J. MORIN



The Morrisburg and District Arts and Crafts Association has been operating in the Dundas area for 30 years. Last weekend they opened up their season with their annual Spring Show, held at the Morrisburg legion Branch 48 Hall. In this photo, Lois Serviss and Haily Steward, in stroller talk to Melinda Wert, a crafter from Iroquois. On the left is Marilyn McConnell listening to a description of Ms. Wert's crafts.

CHIEFTAIN PHOTO – J. MORIN

O.P.P Report for Dundas

During the past week, police officers in Dundas County responded to 139 calls for service. South Dundas – 54; North Dundas – 60; Highway 401 - 25

STOLEN VEHICLE

South Dundas – On 14MAY06 police received a report involving the theft of a 53' semi-trailer from a parking lot in South Dundas Township. Overnight the unit, loaded with clothing and household accessories, was taken from the Iroquois area and was later located abandoned at Riviere Beaudette Quebec. No arrests were made at the time of the recovery. Const. C. Castonguay is investigating this incident.

BREAK AND ENTER

North Dundas – On 12MAY06 police began an investigation into a break and enter, which had occurred in North Dundas Township.

Overnight a forced entry into a garage at a French Settlement Road property resulted in the theft of two 2006 Honda CRF motorcycles, red and white in colour.

Const. T. Quinlan is investigating.

DRUG SEIZURE

North Dundas – As a result of an investigation into a disturbance complaint on the evening of 13MAY06 in the Village of Winchester, a 24-year-old Winchester man has been charged with possession of a substance following the seizure of a small quantity of marihuana. Court will be held in the Village of Morrisburg on 11JUL06.

TRAFFIC UPDATE

Police were called to investigate 16 motor vehicle collisions in Dundas County this week, four of which involved deer. Other investigations resulted in five criminal charges in connection with alcohol related drinking and driving offences, the issuance of one 12-hour drivers licence suspension, the apprehension of three suspended drivers and the seizure of one radar-warning device.

9-1-1 / ALARM CALLS

This week police responded to 12 false 9-1-1 calls and three false alarm activations in Dundas County.

Municipalites asked to provide tax relief

Ontario rural municipalities should implement measures to defer penalties and interest on farm property tax for up to three years as a way of helping farmers cope with cash flow difficulties this spring, says the National Farmers Union (NFU).

In a letter to the Association of Municipalities in Ontario this week, NFU Ontario Coordinator Don Mills said farmers are facing a serious cash flow crunch, and tax deferral could provide some breathing room until short and long-term solutions to the farm income crisis are implemented.

Mills said a recent decision by the City of Ottawa (whose boundaries include farmland) to implement a six-month farm property tax deferral should prompt other municipalities to extend some tax relief to hard-hit farm families.

The NFU adopted a resolution at its annual regional meeting last month advocating a 3-year tax deferral timeframe.

Mills acknowledged that property tax relief will not solve the farm crisis.

"Long-term solutions require a fundamental restructuring of the current dysfunctional marketplace to provide farmers with greater economic leverage," he said.

RIDEAU Carleton Raceway PRESENTS...

THE SECOND JEWEL IN THE TRIPLE CROWN

PREAKNESS 131

LIVE FROM

THE RIDEAU CARLETON RACEWAY SPORTSBAR

SATURDAY MAY 20TH STARTING AT NOON

TAKE PART IN THE HANDICAPPING CHALLENGE TO WIN GREAT PRIZES

4837 ALBION ROAD, OTTAWA (613) 822-2211

76589-2006

May Madness!

Register for $15*

*save $10 - price includes registration only

And then pay only $15 per week OR purchase one of our savings plans.

7 Weeks - $91 • 12 Weeks - $150 • 16 Weeks $180

Offer Valid from May 14th - May 27th, 2006

WeightWatchers

So far this year members in our area have lost over 107,000 pounds. Now that's a bunch of losers you want to hang out with!

725-1200 or 1-800-267-9939

www.WeightWatchersOfEasternOn.ca

F2952

© 2006 Weight Watchers International Inc., owner of the Weight Watchers trademark. All rights reserved. Siengora Limited is a registered user. Offer valid in Ottawa & Eastern Ontario only, Area #114. This offer cannot be combined with any other discount. Not valid for "At Work" "Community Meetings" or Online Subscribers. Offer Valid from May 14-27, 2006 No Refunds, Exchanges or Extensions.

FREE FREE FREE FREE FREE FREE FREE FREE FREE

FREE - FREE!

Get $15 & a Bus trip for FREE!

1000 Island Charity Casino (Gananoque)

2 Times every day For FREE

Beginning May 1st.

Morrisburg & Prescott pick-ups 2 times each day.

Call McCoy Tours for times and to reserve your seat.

1-800-297-5540

65534-1706

*Must be 19 years or older with identification.

McCoy Tours

Annual general meeting at Winchester District Memorial Hospital Anxiliary on May 11, 2006

The regular monthly meeting and the Annual General Meeting of the Winchester District Memorial Hospital Auxiliary took place on Thursday, May 11 in the Lower Conference Room of the hospital. There were nineteen members plus CEO Trudy Reid who were present.

The regular meeting proceeded in its customary pattern, with the Committee Reports, Unit Reports as well as the familiar agenda. The following are the high lights that might be of interest and need special attention:

Reid discussed the signing agreement that is to take place on May 19, at noon making WDMH an official partner with the University of Ottawa as a designated teaching hospital.

Congratulations to all who made this venture become a reality. The hospital has always been willing to accommodate medical students but this new agreement is the first of its kind in a rural setting resulting in a win-win situation for all concerned. All are welcome to witness this event.

The Presidents' Luncheon will take place on May 31, at 9:30 in Cornwall at the Ramada Inn. Please contact Elinor Jordan if you are interested in attending.

The Gala will take place on June 3 at the Winchester arena. There is a special evening planned so get your tickets at $65.00 and plan for an evening of fun with Dr. Slowey acting as emcee.

On June 4, at Home Hardware from 11:00 to 2:00 CTV's Mark Cullen will be there to discuss gardening and the Auxiliary will be there selling hot dogs. If you would like to help at this fund raising event please call Marion Carkner at 774-3156.

Any student volunteer interested in pursuing a career in the medical field is invited to obtain an application to attend the Auxiliary Fall Convention held in Toronto at the Royal York, November 4 & 5th. All expenses are paid. This is a wonderful opportunity to broaden one's view, meet new friends and gain experience. Please see any auxiliary member for more details.

How to record volunteer hours was discussed. It is easy to determine the number of hours that are put in working in the Gift Shop or on the Hospital floor.

How about time spent at meetings, conferences, preparing for events or writing up reports? The behind-the-scenes time is often greater than the up-front visible time. Volunteers' hours are important indicators in measuring a hospital's activities, and community's involvement. It might also help to determine how communities perceive its hospital; therefore it is important that a standard for measuring the time spent by the volunteers follow criteria that can be applied to all situations.

The Auxiliary is interested in developing a set of determinants to help give a clearer and a more contextualized picture.

After a quick break the Annual General Meeting followed. This is the time to take stock and put the year in perspective. This was accomplished through Unit and Committee Chairs reading their reports of the year's activities.

Outgoing Chair, Elinor Jordan thanked Trudy Reid for attending the monthly meetings and keeping the Auxiliary abreast of the hospital's happenings. Special thanks went to Lynne Wilson and Carrie Barlow who have been so helpful.

She thanked all Committee Chairs and Unit Leaders and mentioned their events.

The Committee Reports' highlights include the following: Gift Shop, 2008 hours, $15,000 donated to Main Auxiliary; Volunteers, Hilda Vandekempt, 4300 hours, $1392.49 in Pennies for Oma collected, 43 regular volunteers work regularly; Sunshine Circle, worked 512 hours, bringing joy and sunshine through the efforts of Doris Cross and the Senior Choir, Mr. & Mrs. Bill Kereluk, Joyce Gelenyse, Coby Vanderbane, Bonnie Mackie, Rev Joe, Sandra Barkley, Doris Mills, Tom & Barbara Savary and volunteers; In Memorium Fund, chair Dorothy House with the help of Rita & Archie Bray processed almost $48,000 in donations, which is to be used for equipment approved by the Purchasing Committee. Special Events, Chair Dorothy House, Spring Dessert & Card Party and the Fall Bazaar were both successful ventures resulting in a profit of $550 and over $11,000 respectfully. Purchasing Committee, Edith Baker Chair selected 6 pieces of equipment costing almost $40,000 that have been ordered; The HELPP and Giant Tiger Lotteries under the direction of Jim McVey and Roy Campbell have contributed $7000 and logged 1028 hours.

Nominating Chair, Joan Farlinger led the installation of the new officers; Dawn Atwood-Oulette, Chair, Marion Carkner, 1st Chair, Karen Graham, Treasurer, Marj Phillips, Secretary and Past President Elinor Jordan will form the new executive.

On another note of change, from the Summers/Cass Bridge, Maple Ridge areas Margaret Johnstone, Ethelwyn Carkner and Leila Helmer are passing the reins over to Susan Johnstone, Faye Coombs and Jennie Summers. One has to be in awe over the years of dedicated service the first three ladies have devoted to the hospital. As chartered members they have served faithfully and with grace.

They have pledged to still try to serve when and where they can. Also, another tireless worker Roma Hylarides has decided to hang up her smock, she will be missed on the wards.

The Auxiliary owes a big vote of thanks and appreciation to Elinor Jordan for her two years as Chair.

She did a conscientious job of representing our hospital in countless activities and of recognizing the efforts and talents of our volunteers. We know she will be of great help to the new executive.

There are countless folks who help make our hospital what it is. To those of you I have forgotten to name please accept my apologizes and know that your efforts and work are appreciated.

Seaway Community Church Directory

HEAL WITH PRAYER

Harmony Community Church
Missionary Church of Canada
***Celebration Service** - 10:30 am*
***Evening Service** - 7:30 pm*
***Bible Study** - Wed. 7:30pm*
Hwy. 31 & Ormond Rd,
Winchester 774-5170

United Church of Canada
Matilda Pastoral Charge
Brinston and Hulbert Valley Worship -
Regular Sundays Contact office
for worship times - 652-4997.
Clergy: Yvonne Willis

Roman Catholic Churches
St Mary's, Morrisburg
Saturday - 7:30pm
Sunday - 11:00 am
St. Cecilia's Iroquois
Sunday - 9:00 am
Rev. Father R.J. Chisholm
Phone 543-2544

Community Christian Reformed Church
Winter Hours
Sunday Worship - 10:00 am
Evening Service - 6:30pm
Dixon's Corners, Ontario
Pastor: Rev Clarence Witten Phone 652-2400

The Presbyterian
Church in Canada
St Andrew's, St James,
***Cardinal**, - 9:30*
***Knox Church Iroquois** - 11am*
Sunday School - 9:45 am
Rev. Geoffrey Howard 652-6215

United Church of Canada
Cardinal-Johnstown
***Johnstown United** - 9:30am*
***St. Johns Cardinal** - 11:00pm*
Rev. Doug Carneige 657-4702

Community Family Church
Iroquois Civic Centre
***Every Sunday** 10 am & 6 pm*
Bible Study - Wednesday - 7 pm
Pastor A.R. Leavit
Anglican Church of Canada
Parish of Morrisburg/Iroquois/
Riverside Heights
***8:00 -9:15** St. James*
***11:00 am** - St John the Baptist*
11:00 am - *Holy Trinity*
1st & 3rd Sunday of the month
The Reverend Craig Bowers , Rector543-3904

Lutheran Churches
St Peter's - Williamsburg
Sunday Worship Service 11:00
St. Paul's - Morrisburg
Sunday Worship Service 9:30
Everyone Welcome
The Rev Norine Gullons
Tel: 535-2569

Anglican Parish of
All Saints
St. James Church
Crystal Rock or
St. Paul's Church - Cardinal
Call 657-3400 for location
of 9am Services
Rector: Rev Canon Claude Delorm

United Church of Canada
Iroquois Pastoral Charge Every Sunday - 10:30 am
Sunday School - 10:30
Rev. Janet Evans

Philadelphia Pentecostal Church
Cardinal, Ontario
Invites you to come and worship with us!
Sunday School - 10:00 am
Morning Worship - 11:00 am
Evangelistic Service - 7:00 pm
Rev. David Gogolin

Morrisburg Pentecostal Church
Sunday 10:30 am -
Family Worship &
children's bible hour
Worship the word - 6 pm praise
Gathering Youth Aflame
- Fri 6 pm
Pastor: Duncan Perry
Church 543-2681

Immanual Fellowship Rowena
Full Gospel Tabernacle
Iroquois , On
***Sunday School** - 10:00 am*
***Morning Worship** - 11:00 am*
***Evening Service** - 7:00 pm*
***Bible Study** - Tuesday nights Watch TBN Channel*
20 Pastor Marcel Charette 535-2029

Living Word Ministries
A Bible Believing
Christian Church
***Worship:** Sunday - 10:00 am*
Morrisburg Meeting Centre
Pastor: Larry Cromie 340-6252

New Irq-0106

He said to them, 'go into the whole world and proclaim the gospel to every creature.'- Mark 16:15

Seaway Valley Service Directory

BUILDING SUPPLY

THOMPSON
SUPPLYING YOUR BUILDING NEEDS SINCE 1864

TIM-BR Mart
100% CANADIAN FROM COAST TO COAST

39 Dundas St
Iroquois, ON
TEL: (613) 652-2500

CHIROPRACTOR

MORRISBURG CHIROPRACTIC & FITNESS CENTER



Chiropractic-Acupuncture
Massage Therapy
Active Release
Custom Orthotics & Bracing
Fully equipped gym for all your fitness needs!
• Personal Training Available
• Webster Technique

Morrisburg Plaza
Bus.: (613) 543-0500

65511-1406

NOW AVAILABLE

This space is your's, but only if you call today!!!!

Call: 652-4395

CONSTRUCTION



LLOYD McMILLAN
EQUIPMENT LIMITED
R.R. 2 IROQUOIS, ON K0E 1K0
Tel: 613-652-4649 • Fax: 613-652-1838

Specializing in SEPTIC SYSTEMS

We do the design, get the permit and do the installation



M.O.E. APPROVED SPILL CLEANUPS OF SOLID NON-HAZARDOUS WASTE

75753-05-06

AUTOMOTIVE REPAIR

THE SPECIALIST
TOTAL CAR CARE
ANY MAKE, ANY MODEL

GARY'S AUTOMOTIVE
Highway 2 East
Morrisburg, Ontario
K0C 1X0

Gary McInnis
Owner



Tel.: (613) 543-2156
58233-1706

- Brakes
- Suspension
- Mufflers
- Alignment
- Fuel Injection
- Electronics
- Tune-ups

FARM SUPPLY

SHUR GAIN *Your Equine Destination*

SYSTEM - System Equine Solutions -

- Horse Fencing • Lawn Seed
- Horse Feeds • Forage Seed
- Horse Stalls
- Bird Seed • Pet Food
- Livestock Feeds & Supplies
- Tack & Animal Health Supplies

ROONEY FEEDS LTD.
3 Industrial Rd • Kemptville • 613-258-1567
40 Dundas St • Iroquois • 613-652-4382
RooneysDIRECT.COM • www.EagleStation.com

65710-0506

FLOORING

Nature's Powers
Natural Floorings and Renewable Energies

Building & Mechanical Contractor
Greg & Susie Kinghorn - Partners
HRAI Certified Mechanical Designer
Located in beautiful Downtown Cardinal
• 2083 Dundas St. (613)657-4500 •

65712-0506

FLORIST

CARDINAL
Flowers & Gift Gallery

"When you want quality flowers and affordability visit your FTD flower shop Cardinal Flower & Gift Gallery is your local FTD Flower Shop"



2085 Shanly Rd., Cardinal
657-1707 or 888-332-3036

INTERNET

Say Hello to
High-Speed Internet
For service go to www.W3commex.com or call 1-888-235-9326

W3Connex

75754-05-06

KITCHENS

Mike's Custom Kitchens
Residential ~ Commercial
~ Custom Kitchens
~ Entertainment Units
~ Computer Desks
~ Custom Tops
~ Wall Units ~ Vanities

Mike Metcalfe
Iroquois
652-6271

65709-05-06

PHOTOGRAPHY

Grace Photography

493 Main Street, Winchester
774-3003
Portraiture, Photo Enhancement Parties, Photo Restoration



www.alwayswithgrace.com
75951-0706

REALTOR



COLDWELL BANKER

Coburn Realty
157Main St.
MORRIBURG
(613) 543-2222
1-888-825-1286
TOLL FREE

ANDY BOWERS
Associate Broker

Each Office is Independently Owned and Operated

RENOVATIONS

CLEAR CUT INSTALLATIONS INC.

We Specialize in
• WINDOWS • KITCHENS
SUNROOMS • FLOORING • ROOFING
SINCE 1986
South Mountain, Ontario 1-800-561-4206
www.clearcutwindows.com
e-mail: steve@clearcutwindows.com

75849-0506

ROOFING

Experienced Roof Solutions
Fully Licensed

Roofworks
Now booking for Spring Installation

Tony Tyo

DOORS ★ WINDOWS ★ SIDING
DECKING ★ RENOVATIONS
FARM & RESIDENTIAL

P.O. BOX 3132
MORRISBURG, ON K0C 1X0
613-543-3994

76362-0906

SPORTS EQUIPMENT

Sports FIX
"your local FIX for all your seasonal sporting needs"

- *team uniforms and supplies*
- *skate sharpening and repair*
- *Sanisport equipment cleaning*

William "Bill" Morrow
69 Main Street, Box 1196, Morrisburg, Ontario
(613) 543-3330 *K0C 1X0 sportsfix@bellnet.ca*

WOODWORKING

RENE'S CREATIONS
CUSTOM WOODWORKING
Rene Vidiguette

- ✦ Shaker Style Furniture
- ✦ Custom Wood Planing
- ✦ Custom Furniture
- ✦ Lawn & Garden Furniture

613-652-2656
#10659 South Branch Road, RR2 Brinston, ON K0E 1C0

YOUR COMMUNITY NEWSPAPER

The Iroquois Chieftain

29 Plaza Drive (Box 529) Iroquois, Ontario
Tel: 613-652-4395 **Fax:** 613-652-2795

Come in and see us we're open!

76415-0906

Just Moved? New Baby? Newly Engaged?

Hostess
Shirley
652-4056

We have free information & gifts reserved for you.

This service is provided by the civic-minded businesses of this community

WELCOME WAGON SINCE 1930

65596-1606

TIRES

PINKUS
TIRE & BATTERY KINGDOM LTD.
Eastern Ontario's Largest Selection Of Passenger Truck And Agricultural Tires...On The Farm Service Too!!
HWY 31, WILLIAMSBURG, ONT.
613-535-2759

COOPERTIRES 1-866-4-PINKUS (474-6587)

71430-1906

TWO FOR ONE

That would be two runs of your classified ad for the price of one. Place a classified in the The Kemptville Advance, or The Iroquois Chifetain, and we'll run it in other paper that week for FREE! Call (613) 258-3451 to place your ad today.
Good deal, eh?



71274-1606

65530-1706

Your Neighbours & Friends Welcome Your Business

NOW BOOKING FOR APRIL EDITION

Classified Ads!

Want Ads • Classified Display • Real Estate

The Advertising Deadline for The Advance is Friday at 4:00pm

FOR SALE

"BOOKS". Over 16,000 quality used books for all tastes. Low prices. Buy, Sell, Trade. The Book End, 314 Clothier Street West. Open Tuesday-Saturday 10 to 5. 613-258-4629.

1982 - 19 1/2FT. GLASTRON with trailer, 350, runs excellent, low hours, $2900. Call Ken 258-1356 or cell 295-2996

2 STOVE CORD of Hardwood, $50, you pick up. 613-652-6278

ASPARAGUS FOR SALE at Dentz Orchards and Berry Farm, 4766 County Rd. 16, RR#1 Iroquois. Open daily 8:30 - 5:30. Closed Sunday. Phone 613-652-2397

BOAT HOUSE - for sale or rent, or rent to own, new cribs, Iroquois. Call 613-652-2078

BOOKMARKET - Quality Used Books. Tremendous selection plus book search service. We buy and sell. 144 Prescott St., Kemptville across from the Scotiabank. Monday to Friday 10-6, Saturday 10-5. 613-258-5509

QUALITY MANUFACTURING

HELP WANTED

Quality Manufacturing, a custom molding, assembly and packaging company is currently seeking 6 full time employees in their molding department to work 12 hour weekend shifts, Friday, Saturday and Sunday. This position will pay $10.00/hour Resumes complete with references can be faxed to 613-543-0873

65606-2006

TOWTAL CARTAGE AUTO TRANSPORT

Drivers Wanted

For Auto Transport Company. Must have your AZ licence, clean abstract, USA border crossing clearance. Fax Resume to 613-989-3975

11730 Guy Road
South Mountain, Ontario - K0E 1W0
989-1430

65609-2006

KNOW WHERE TO GO

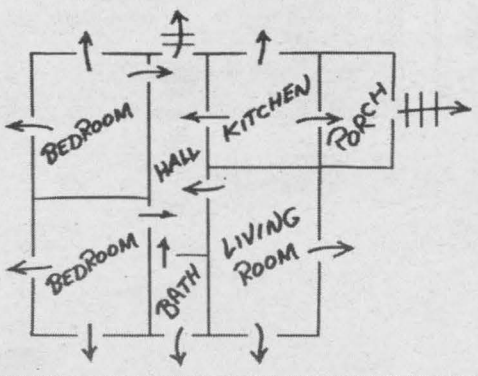

Develop and practice a home fire escape plan so if a fire starts everyone knows two ways out of every area.

CEDAR TREES FOR HEDGING. Grade A Nursery Stock, direct from grower. 4-5ft $4.25 each, 5-6ft $5.00each, 6-7ft $6.50 each. We deliver. Installation available. Warren Cedar Products. Professional Hedge & Shrub trimming. Free estimates, reasonable rates, fully insured. 613-628-5232

FULL COLOUR COPIES!!! Now Available... Bring in your favourite colour photos and we will photocopy them to 8 X 10 size for only... $4.95 each!!! Advance Stationery, 206 Prescott St. Kemptville., 613-258-4615.

HARD TOP TENT TRAILER, sleeps 6, fridge, stove, oven, all working, needs some TLC, $1100 obo. Phone 258-3654

IT'S ABOUT BLOOMING TIME - You got to go to Neill's Greenhouse. All 4"round Petunia pots, "Waves, Avalanche, Ramblin', etc..." On special $2.39 ea. 10" Geranium basket $12.00 ea. or 3 for $30.00. While quantities last, Hwy 17 and 508 Glasgow.

NORA ROBERTS - over 90 titles in stock! Danielle Steel - over 50 titles; Catherine Cookson - over 70 titles available now at The Book End. You can afford to splurge on quality used books by your favourite authors. 314 Clothier St. W. Kemptville, open Tuesday - Saturday 10 - 5. 258-4629

ORDERING Meat Chicks, Turkeys, Layers, Ducklings and Pheasants. Rooney Feeds, 613-258-1567. Dates from April to August

OWNER MOVING - 27' above ground pool, top notch condition with all equipment and pump. Best offer. Call 613-989-2424

POOL TABLE for sale, 4x8 slate, great shape, $900 or best offer. 258-0743

QUALITY MIXED SEASONED HARDWOOD FIREWOOD for sale, delivery available. Also wanted to purchase, standing hay, Kemptville area, larger parcels preferred (20 acres or more). Jon 258-9694.

RBS USED APPLIANCES: fridge, stove, washer, dryer, dishwasher. Good prices. Warranty. Sales & Service 613-258-2613.

RECORD COLLECTION - Approximately 1600 albums in covers. All in order of name and artist (in separate book). Music of all varieties - owned by D.J. in 1960's and 1970's. Also many 78's - 45's and cassette tapes. $425. Phone 613-432-5978, cell 613-432-0526

SEAWAY GALLERY, 13425 Hwy 2, Morrisburg, Retirement Sale. 7 days left. All stock 40% to 50% OFF. Also equipment, showcases & shelving. Must be sold, 1 week left, Dealers welcome. The more you buy the better the price. Call 543-3930

SIMPLICITY 44" ZERO TURN MOWER, used 3 summers, selling due to health reasons. Call 613-652-1241

REAL ESTATE FOR SALE

FOR SALE BY OWNER, 3 + 1 bedroom, 1460sq.ft. High Ranch, 1/2 acre lot, finished basement, 24 foot above ground pool and decks, double car attached garage, paved driveway, located in quiet subdivision in South Mountain, brick outside. Call 613-880-9361

RENOVATED FARMHOUSE, 12 acres, 3 plus bedrooms, 2 baths, 2 dens, family, dining, appliances, barn, sheds, near golf course. $265,000. ea750@ncf.ca

TEXAS BEST BUY! Prime 10 & 20 acre ranchettes, best of the west! $495 per acre $150 monthly. Stake your claim before price increase. Call 800-875-6568

AUTOMOBILES

1983 PONTIAC GRAND PRIX LJ, new tires, gas tank, alternator, can be safetied, sold as is $300. Call Ron 258-9770

1992 VOLKSWAGEN GOLF, 2 door hatchback, automatic with sunroof and alloy wheels, safetied and E-tested Feb.2006, 235,000 highway kms, $1200 or best offer. 1994 TOYOTA TERCEL, 4 door, 5 speed, solid body, 240,000 highway kms, $1200 as is. 613-258-0691.

CREDIT PROBLEM! In house finance is easy, just apply on line and become pre approved. For clean, low mileage vehicles www.car-o-line.com or call Car-o-line Auto's at 1-877-820-5598 or 613-448-2488

YARD SALE

FRI. MAY 19, 3-8 and SAT. MAY 20, 8-3, 16 Ferguson St., Kemptville. 30gal. aquarium, stand and accessories, bike, honey pot collection, furniture and much more

SAT & SUN MAY 20 & 21, 9am - 3pm, 2673 South River Rd., Kemptville across from golf course. Antiques, outdoor machinery and something for everyone at good prices

SAT MAY 20, 9am, 254 South Gower Dr., Heckston. 30 years worth of stuff, old magazines, books, fabric, kitchen stuff, furniture, old trunk. Rain or shine.

SAT. MAY 20, 478 Main St., Oxford Mills. TV, VCR, sports equipment etc.

SAT. MAY 20, 9 to 3, Horse and office equipment, shop equipment and home furniture, something for everyone. Corner of Hwy 43 and Johnston Rd., Kemptville. Follow the signs.

SAT. MAY 27, 8:30am, 5514 Brinston Rd., Iroquois. Household items, outdoor items and miscellaneous

YARD AND BAKE SALE, Iroquois United Church. May 27, 8am to 12 noon

FOR RENT

1 and 2 BEDROOM APTS in Spencerville. 613-658-3178.

1 bedroom Apt newly renovated, private entrance with balcony, in clean quiet building on Prescott St, Kemptville, $600. Hydro extra, no pets, 296-3455. www.rentalinfo.ca

2 BEDROOM APT. $740/month, heat, hydro included, no pets, Sandy Mountain. 989-2058.

2 BEDROOM APT., Kemptville, available immediately, references required. 613-258-4677.

2 BEDROOM DUPLEX in Mountain, available immediately, $900/month, heat and hydro included, no pets. 613-989-2654

2 BEDROOM UPPER DUPLEX in Spencerville, 4 appliances, fireplace, central air, quiet mature couple preferred, $800 utilities included, available July 1. 613-658-5310

2 BEDROOM APT., Kemptville, available immediately, 2nd floor, balcony, freshly decorated, includes 2 parking spaces, water and appliances, quiet adult building, $750/month plus hydro. 989-3738

2 BEDROOM APT in Kemptville, $725 plus utilities, fridge, stove and parking included. 258-4741

215 SANDERS, KEMPTVILLE - newly renovated, bright, large 1 & 2 bedroom apts from $625. Call 613-223-6174 or 613-728-2000.

3 BEDROOM APARTMENT. Fridge, stove, washer. dryer, heat, hydro, sewer and water included. Large yard, backyard deck, ample parking, walking distance to all amenities in Kemptville. Available immediately $ 900. 613-258-1406

COUNTRY LIVING, semi detached 2 bedroom Apt, 4 appliances included. Heat & hydro extra, quiet, mature, non smoker, no pets. 989-3908

COZY BACHELORETTE APARTMENT, $425/month, separate entrance, heat/hydro included, no laundry facilities. Rural countryside of Oxford Mills, suitable for one reliable, quiet individual, non smoker, no pets, 1st and last month's rent required. 613-258-1246 after six o'clock

KEMPTVILLE, luxury rural 3 bedroom brick house, 1991, large quiet lot, deck, available July 1, $1375/month. 613-565-9330

KEMPTVILLE, 4 BEDROOM, 1 car garage, fenced yard, gas heat, no pets, $695/month plus utilities, first and last months, available July 1. 613-258-3611

LARGE 1 BEDROOM APARTMENT with rec room - $595. BACHELOR APARTMENT all inclusive - $465. Clean 2nd floor, downtown Winchester. Fridge stove, heat included. Laundry facilities on site, non smoking, no pets. 913-9670

MERRICKVILLE OFFICE SPACE, downtown overlooking park and canal, $400 monthly. Call Mike at 258-1981.

OFFICE FOR RENT IN WINCHESTER (MTO Building), 900 square feet. Call 613-652-2069, 1-800-361-3305.

ONE BEDROOM fully renovated apartment in Kemptville. Fridge & stove, no pets. $ 650/month plus hydro. Available immediately. First and last required. Call Donna 613-258-1262

ONE BEDROOM DUPLEX main floor level in Kemptville residential area close to shopping. Two car parking and a back yard. Comes with fridge, stove, clothes washer and dryer plus gas fireplace and an air conditioner. Very nicely renovated at $695 per month includes heat, hydro and water. Available June 1. 294-8605

SEMI COMMERCIAL - LUXURIOUS 3 Bedroom house with attached office, included with more than 6 parking spots, County Rd, 43, Kemptville, available immediately. 613-258-5939

SPACE FOR RENT, 5500sq.ft. - 2 floors includes full size kitchen, office space, washrooms, ample parking/playground. Ideal for Daycare or exercise class, centrally located in Kemptville, available June. For more info call Carlos 223-0077.

STORAGE

10 LARGE DRY STORAGE UNITS, located centrally in Kemptville. Units available immediately. Large units for low prices! Please call 613-258-0695.

416 MINI STORAGE, secured fenced property, 24 hour key pad access. Various compartment sizes. 613-258-1146.

CONCESSION ROAD STORAGE. Large and small units, residential or commercial, heated or unheated. Also storage for trailers, boats and cars. 613-258-1289.

KEMPTVILLE MINI-STORAGES: individual units, various sizes, residential or commercial. 613-258-6464

WANTED

WANTED
Healthy Holstein Bull Calves from 95-110lbs. Delft Blue Receiving Barn, 15370 Ashburn Rd, Berwick, Ontario. Open every Wednesday between 10am-3pm. For information call Krista at (613)987-1067.

WANTED TO BUY - Estates, partial estates, odds & ends around the house, cottage or barn. We purchase antiques, furniture, glassware, china, silverware, collectibles. Most any old thing!! Get the most for your belongings. Call Bradley 613-297-3199.

SERVICES & REPAIRS

BESNER SHARPENING. We sharpen almost anything with quick turnaround. Call 258-7842.

CRACKMASTER CONCRETE - Leaking basement repair from inside. Cracks, seals by injection. Serving Eastern Ontario. All work guaranteed. 1-877-334-5737, 613-234-5737 or cell 613-551-6283.

HOUSECLEANING - Experienced, mature, cleaning lady to provide affordable, quality, everyday cleaning from kitchen sink to toilet and tub. Thoroughness guaranteed! Weekly, biweekly service available. 613-258-3759

STORAGE TRAILERS FOR RENT, moving building or business storage. Your yard or ours. Call Don Veinotte, H.V. Rentals 613-543-2231

TREE SERVICE, trimming, removal, cleanup. Call 613-984-1458

WELDING CLASSES - Welding made fast & easy. Small evening classes, hands on experience, learn cutting techniques, welding, M.I.G., and theory, certificate course, tax deductible. 613-432-7932

HEALTH & WELLNESS

ATTENTION!! How to help yourself.... With migraines the natural way. Call 613-592-5546

LIVE IT! New health & wellness magazine. 250,000 copies. Cost-effective directory ads, word ads. Call today to book for the June issue. 416-493-1300 ext. 276

BUSINESS OPPORTUNITIES

BOYCE'S FAST FOOD RESTAURANT for sale. Enquire at 613-258-3190, ask for Sandy

CANADIAN MAN TEACHES How to Earn Executive Level Pay in US$ from Home. 1-800-537-1931
www.seriousadvantage.com

MAKE $500 WEEKLY from home. Over 5100 legitimate companies hiring now. Register today!
http://synergy432.joblist.hop.clickbank.net

PROMOTE YOUR BUSINESS OPPORTUNITY to over 4 million adult readers in South Central Ontario. Book your advertisement in over 80 Métroland Community Newspapers. 416-493-1300 ext. 276

PETS

FEMALE SHITZU, 1 year old, black and white, $300 to good home, good with children. Free MALE CAT, neutered, very large, never outside. 613-652-1824

FARM

15 ACRES AT IROQUOIS available for farm rental. Nominal rental fee for property upkeep. 613-652-6278

ARABIAN HORSE, registered 3 year old female, ready to break, $2000. 258-0907

HELP WANTED

ANTENNA TECHNICIAN PERM/FULL TIME, located in our Kemptville office. For a complete position summary please visit our web site at: www.tiltek.com Forward résumé to: Til-Tek Antennas, attn. C. Lewis, P.O. Box 550, Kemptville ON K0G 1J0 or email to hr@tiltek.com Closing date: May 26, 2006. We thank everyone that applies, however, only qualified candidates will be contacted.

ASPHALT SHINGLE INSTALLER. Call Ron at 613-258-0289

AVON - Need to make $$$, call 613-759-8163
www.avon.ca

HELP WANTED

DRIVER CLASS AZ, good abstract, 2 years experience, dumps, flats and vans. Fax résumé to 613-989-3646 Double Diamond, Mountain, ON

EXPERIENCED LICENSED MECHANIC, experience in the following is required: wheel alignments, troubleshooting, electrical, computer diagnostics and air conditioning. Must be able to work on foreign and domestic vehicles. Fax résumé to 613-258-1511 with references

FOOD SERVICES MANAGER, part time, flexible hours. Saunders Farm, Munster. Salary negotiable, experience necessary. Cooking, inventory, menu planning, managing staff in fun environment. Contact angela@saundersfarm.com

FULL TIME TO START IMMEDIATELY, Professional Server for busy Restaurant in Merrickville. Must be experienced in fine dining and a team player. Call 613-269-2976 ask for Deanna or Carla

LABOURERS AND SKILLED LABOURERS REQUIRED for residential foundation company. We will train proper candidate for career opportunity. Excellent work ethic, motivation, dependability and the ability to learn a must. Please call 613-229-4996 from 8:00am to 5:00pm or fax résumé to 613-256-3008.

MAID NEEDED at Howard Johnson Inn. Call 613-258-5939 or drop résumé at hotel front desk, 4022 County Rd. 43 E. Kemptville.

SALES PERSON WANTED, Commission driven, vehicle required, gas allowance, Area 1 - Ottawa/Kanata, Area 2 - Stittsville, Area 3 - Almonte/Carleton Place, Area 4 - Renfrew and Upper Valley. Submit résumé to Box D, c/o Chronicle Guide, 116 John St. N. Arnprior K7S 2N6

START THE SUMMER RIGHT, become an Avon rep and earn up to 50% on the products you love! $20 start up - Unlimited earnings. Call today! Anne Hunt 258-3806

SUMMER STUDENT REQUIRED for a 12 week position starting June 5. To assist seniors with indoor/outdoor tasks in South Dundas. To assist the Adult Day Coordinator with group activities. Qualifications: Experience working with older adults, own transportation required and must be returning to school full time. Applications accepted until May 18, 2006, Park Lane Seniors' Support Centre, 4324 Villa Drive, Box 227, Williamsburg ON, K0C 2H0, Fax: 613-535-1104, email: parklaneseniors@bellnet.ca

HELP WANTED

VALLEY SALES & EQUIPMENT is looking for a CNC and Manual Machinist Programmer and Operator. The ideal candidate will possess the skills to maintain , repair and calibrate precision machines. Experience with programming CNC Lathe and Milling Machines is required. The chosen candidate must have the ability to read blue prints and complete machine set-up. Experience with Mastercam Software is required. Please fax résumé to 613-432-9061

CHILDCARE

"SHELLEY'S HOME DAYCARE" Fun, energetic, loving mother of 2 has spots available. Nutritious meals and snacks, lots of outdoor time, crafts, story time, receipts available, CPR and First Aid training. Located on Tompkins Road - Extension of Oxford Station Road (just off 416). Shelley 258-0382

BALLS OF FUN HOME DAYCARE. A bright child friendly place to play, sing, make crafts, read stories and have lots of fun. CPR/First Aid certified, receipts available. Call 258-7277

CAREGIVER REQUIRED for July and August in my home in Carp. Must have driver's license. Two children ages 1 and 3. Please call Laura, daytime: 839-5401, evenings: 839-9300

CHILDCARE SPOTS AVAILABLE, full and part time, lunch and snacks provided, lots of space to play. Call Leia at 258-6509.

PROFESSIONAL CHILD CARE, 12 years experience, Suzy's Day Care, Iroquois. 613-652-2982

WORK WANTED

CLEAN UPS, loads to dump, hedges, tree/brush removal, fencing, landscaping, general maintenance. Call 613-258-7955 or 613-258-3901.

MARK'S ODD JOBS. Painting and custom welding. 613-223-3500 or 613-535-2026 after 4pm.

PERSONALS

DON'T LET DEPRESSING INTERNET DATING get you down. There are actually good people out there who want a LONG TERM relationship. Let Misty River Introductions show you how. (613)257-3531

MUSIC

PIANOS & ORGANS. FAWCETT'S, Winchester. Julianna and Heintzman upright & grand pianos, Kurzweil digital uprights, grands & keyboards. Rebuilt pianos & organs. For appointment phone 613-774-2205,
www.c360.ca/winchester/fpo

COMING EVENTS

CANADIAN CLUB of MORRISBURG & DISTRICT, final meeting of the season, Wed. May 17th at 7:00pm, Morrisburg Legion. Speaker: Dave Brown columnist with the Ottawa Citizen - "Lighting Up the Graveyard". Individual dinner tickets - $20. Contact Clara Edwardson 613-774-2407 or Doug Grenkie 613-543-2922 for tickets or info. Need transportation? Call Clara

DUNDAS COUNTY HOSPICE announces their Annual Meeting to be held on Monday, June 5/06 at 7:00pm in the Park Lane Senior's Support Centre in Williamsburg, Ont., 4324 Villa Drive. Everyone welcome

IROQUOIS MATILDA LIONS 1st Annual South Dundas Charity Golf Classic. Sat. June 17th (scramble format), $50 per person includes golf - lunch on the course - full turkey supper - prizes and surprises. Register at Iroquois Golf Club, Mustard's Variety Iroquois, RTK Jewellery and Gifts Morrisburg

LARMOUR'S GARDEN ESCAPES PERENNIALS at 11937 Lakeshore Dr., Morrisburg, is having a Victoria Day Weekend Wine & Cheese Open House. All perennial enthusiasts welcome. Call 613-543-3647

PLANT AND USED BOOK SALE, Iroquois Public School, Saturday, May 20, 8am to 1pm. Varieties available, Pansies, Petunias, Marigolds, Alyssum, Geraniums. Plants $2.00, books $1.00

WILLIAMSBURG ODDFELLOWS COMING EVENTS for May.
Sat., May 27, This Old Heart and the Country Comrades, light lunch

NOTICE

AL-ANON FAMILY GROUPS. Are you troubled by someone's drinking? For information call Al-anon 613-258-3049 -- Al-ateen 860-3431.

ALCOHOLICS ANONYMOUS. Do you want to stop drinking? There are no dues or fees for A.A. Membership. The only requirement is a desire to stop drinking. Phone 613-258-3811 or 613-826-2202

CARD OF THANKS

CASSELMAN: The family of the late George "Arliss" Casselman would like to thank everyone for their cards, phone calls, donations, food and words of comfort during the unexpected loss of a dear husband, father and grandfather. Thank you to Reverend Janet Evans and Reverend Douglas Carnegie for their comforting words. A very special and sincere thank you and appreciation to Bonnie Parker of the Parker Funeral Home, Morrisburg for all of your caring attention and kindness during this most difficult time. Everyone's sympathy and thoughtfulness will always be remembered with deep appreciation.
"Gratitude is the memory of the heart" - Jean Baptiste Massieu
Sincerely, Gwynneth, Richard Casselman, Arla Casselman and the Veinotte Family

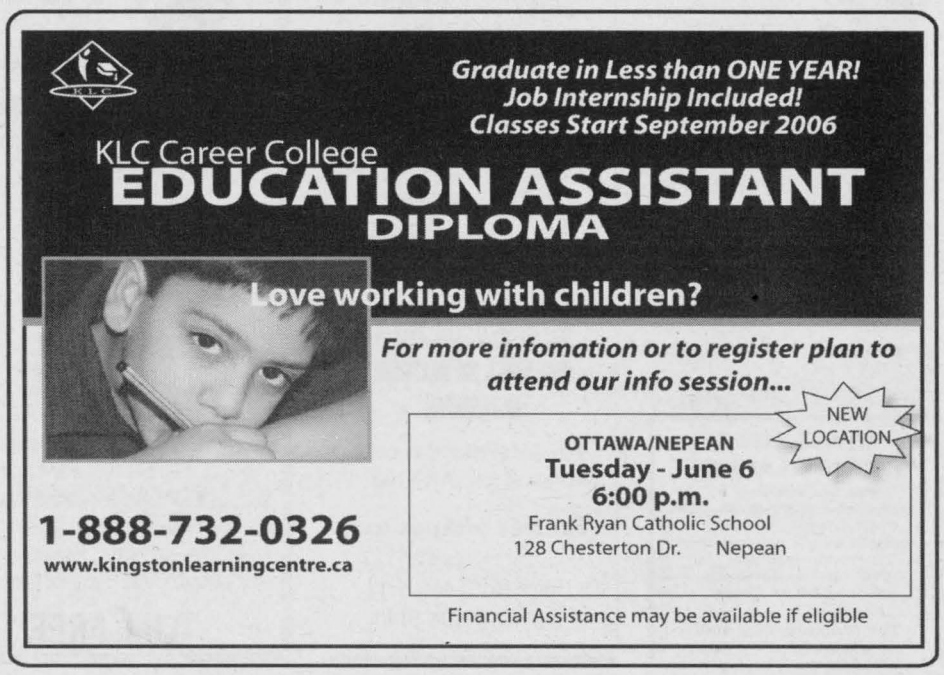

CROZIER: The family of the late Margaret Crozier wishes to express heartfelt appreciation to all of those who sent sympathy cards, floral arrangements, emails including electronic Guest Book messages in the Ottawa Citizen, telephone calls, cookies, squares and other food for the visitation and reception and the monetary donations to various charities in Mom's memory. Sincere thanks to the Oxford Mills United Church Women for the delicious lunch served following the service. To the Reverend Nancy Colton, thank you for your kindness to us over the last weeks. We appreciated your flexibility with our requests to have a simple, family-oriented service and interment. The service was beautiful, moving and memorable. To dear lifelong friends and neighbours, thank you for sharing some of your Easter Weekend time with us and for helping us accomplish Mom's wish to have her funeral in Oxford Mills United Church. Words cannot express our gratitude for the very kind and compassionate care Mom received over the past 4 to 5 years from all staff at Garden View Lodge Lethbridge, AB; Home Care (Lethbridge Family Services); and Raymond Long Term Care Facility in Raymond, AB. Thank you to all staff at Cornerstone Funeral Home and Crematorium, Lethbridge, AB for your professional services in January.
An era has ended... so many memories, so much LOVE.
All is well,
Carol, Carrie, Cheryl and Families

FARRELL: A sincere Thanks to all who sent cards, gifts, visits and phone calls on my 90th Birthday Celebrations. To Tracy Porteous (granddaughter) for the beautiful album of memories she composed and to Tammy Mudde for reading 3 appropriate poems composed by a gentleman from Williamsburg. To Marlene for doing my corsage and table centre piece, beautiful plants and tickets. Your kindness will always be remembered as will a donation made to the South Mountain United Church in my name.
Lola Farrell

ROONEY FEEDS LTD: Thank you to everyone who consigned items and the Horses of Course group for their participation in last Saturday's Used Tack Sale. Rooney Feeds Ltd.

ZWARTS: Thank you to all doctors, nurses and staff at the Kemptville District Hospital for the excellent care my husband received recently.
Maria and Hendrik Zwarts

AVAILABLE IMMEDIATELY
We are seeking a motivated individual who is mechanically inclined to repair electric motors and water pumps.
Previous experience would be an asset.
Apply to Box R, c/o The Mercury, Box 400, Renfrew, ON K7V 4A8
(RW/KK-SW-RW-BW-OS-KW 80714

IN MEMORIAM

ADAMS, HOWARD formerly of RR#3 Kemptville who passed away May 24, 1983. In loving memory of a dear father.
Always remembered by daughter Marilyn

BROWN: In loving memory of a dear brother, brother-in-law and uncle, Gilbert, who passed May 7, 2004.
His weary hours and days of pain
His troubled nights are past.
With farewells unspoken
He has sweet rest at last.
Treasured memories, Verna, Grenville, Hilda, Ellwood and families

MACLEOD: Dad, J. Oliver, 11th 1991, Mom, Myrtle K., 15th 2001.
May comes with deep regret
It brings back days we will never forget
Deep in our hearts your memory is kept
To love, to cherish and never forget.
Love you forever, Blair and Neil

TREMBLAY, LEISA (nee HESS): In memory of our sister and aunt who passed away May 15, 2005.
The moment that you left us
Our hearts split in two,
The one side filled with memories,
The other left with you.
We often lay awake at night
When the world is fast asleep,
And take a walk down memory lane,
With tears upon our cheeks.
Remembering you is easy,
We do it everyday,
But missing you is a heartache,
That never goes away.
We hold you tightly within our hearts,
And there you will remain,
Life has gone on without you,
But it will never be the same.
Missing you; Allan, Lana, Cassidy and Parker

WANTED
OPEN EVERY WEDNESDAY
Between 10am - 3pm
HEALTHY HOLSTEIN BULL CALVES FROM 95 TO 110 LBS
DELFT BLUE RECEIVING BARN
15370 ASHBURN ROAD
BERWICK, ONTARIO
AS OF JAN. 1st, 2005 WE WILL BE CLOSED MONDAYS
For information call
Krista at (613)987-1067
For free pickups call
Ed DeJong at
Home (613) 448-3712
Cell (613) 794-9140
47596

IN MEMORIAM

TREMBLAY: In loving memory of Leisa Tremblay (Hess), loving wife and mother, who passed away May 15, 2005.
We seem to see in the soft dim light
A face we love the best;
Recalling her as the sun's last rays
Go down in the far off west.
We miss her more as time goes on,
We can never close our hearts;
And the lamp of our love still burns.
Her heart the truest in all the world,
Her love the best to recall;
None on earth could take her place,
She is still the dearest of all.
Loved and remembered always, Len, Logan, Sarah, Kristin, Jared and families

BIRTHS

IT'S A BOY!
FETTERLY: Big brother Owen, Bob and Jodi (DeJong) give thanks to God for the safe arrival of their second son, Hudson Robert, born Wednesday March 22, 2006 at 6:26am. Hudson was born at the Winchester District Memorial Hospital and weighed 8lbs. 3oz. Proud and excited Pake and Beppe are Bill and Tina DeJong of Williamsburg and Grandpa and Grandma Donald and Judy Fetterly of Iroquois. Proud great grandparents are Anna and the late Ralph DeJong, Jack and Irene Fetterly and Carl and Marie Empey. Also proud great, great Aunt Ruth.

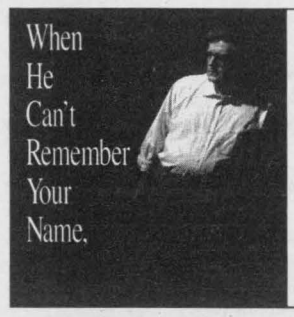

Remember Ours. Alzheimer Disease is a degenerative brain disorder that destroys vital brain cells. It affects over 1/4 million Canadians. And that's not including the people who love them.
If someone you love has Alzheimer Disease, there is a place to turn.
Alzheimer CANADA
Help for Today. Hope for Tomorrow.
Contact the Alzheimer organization in your area or Alzheimer Canada at 1320 Yonge Street, Suite 201, Toronto, Ontario M4T 1X2 Tel: (416) 925-3552

JACQUES E. **ASSELIN** REAL ESTATE LTD.
Tel: **652-1784**
www.asselin.on.ca jacques@asselin.on.ca
Jacques E Asselin Real Estate Ltd Brokerage
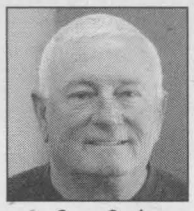
Gary Cook
613-349-1443

Graham Hodge
613-349-1442
76524-2006
We are pleased to Welcome Graham Hodge and Gary Cook to our Iroquois Office. Graham has been active in the Real Estate Market for the past 20 years as a Sales Representative/Real Estate Broker. Gary has been active in the Real Estate Market for 30 years as a Sales Representative/Real Estate Broker, they are looking forward to serving From Brockville down to the South Dundas Area. If you are thinking of Buying or Selling, Give them a call.
TOLL FREE 1-877-358-5553

DEATHS

MACINNES, MARY
February 26, 1918 - May 13, 2006
In Kemptville, Saturday, May 13, 2006, Mary MacInnes (nee Upson) of Kemptville, age 88. Dear wife of the late Donald Stewart MacInnes. Beloved, kind and gentle mother of Diane McLaughlin (Ian) of Kemptville. Loving grandmother of Natasha Jackson (Alaric) of Toronto. Proud great-grandma of nine month old Viking. Survived by brother Joe Upson of Cornwall and nieces and nephews in Cornwall and London, Ontario. Predeceased by parents Emily Louisa and William George Upson, sister Maudie Tyrrell and brothers Thomas, William and James. Visitation was held at Grant Brown Funeral Home Rolston Chapel, Kemptville on Monday May 15th from 2 to 4 and 7 to 9pm. Funeral Service was held on Tuesday in the Chapel of the Funeral Home at 2pm. Interment Woodlawn Cemetery, Cornwall. Those who wish may make memorial donations to the Kemptville District Hospital Auxiliary or the Heart and Stroke Foundation. For condolences and on-line guest book please visit: www.grantbrownfuneralhome.com

LEEDS & GRENVILLE – PRESCOTT – BROCKVILLE
9-1-1
POLICE – FIRE – AMBULANCE
EMERGENCY SERVICES

ANNOUNCEMENTS

www.runge.net

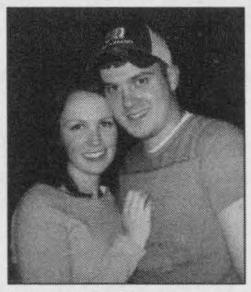

Engagement Announcement

Wayne & Joyce Bartholomew of Iroquois are pleased to announce the engagement of their daughter Kelly to Sean Redden, son of Brad & Cindy Murphy of Parish, NY and Glen Redden of Newton, North Carolina. The Wedding will take place July 22, 2006 at the groom's parents' home in Parish, New York.

50576-2006

JACQUES E. **ASSELIN** REAL ESTATE LTD.
Tel: **652-1784**
www.asselin.on.ca jacques@asselin.on.ca
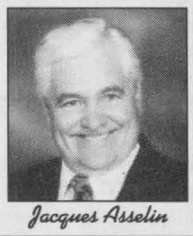
Jacques Asselin
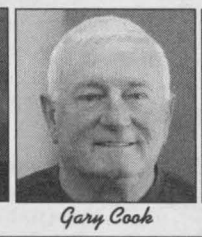
Gary Cook
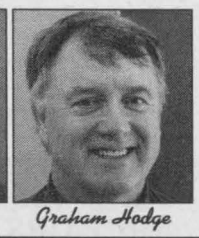
Graham Hodge
EXCLUSIVE
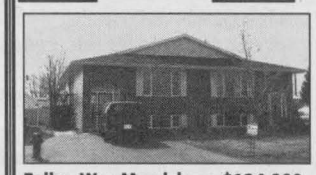
Felker Way Morrisburg $134,900. Open Concept Design, 2 + 2 bdrm, access to hwy #401, close to schools, shopping & golf.
COMMERCIAL

Dundas St Cardinal $99,000. Great Downtown Location, ideal for retail, offices or storage, 2 bdrm apt on 2nd level.
DUPLEX

Dundas St Cardinal $68,900. Centre of Town, 2 units, front & back, close to all amenities, upgrades including windows.
ALMOST NEW

Seibert Rd Iroquois $239,000. Country Location, 10.96 Acres, 4 bdrm, open concept liv/din/kit, whirlpool, c/a.
TOLL FREE 1-877-358-5553
BUYING OR SELLING - GIVE JACQUES A CALL 652-1784
EXPERIENCE AND COMMITMENT
76524-2006

Call us... We can help.



Living With Cancer

Self-help groups led by trained volunteers who offer emotional and social support as well as practical help and guidance.

Because we've been there.

Call your local Canadian Cancer Society office.

CANADIAN CANCER SOCIETY | SOCIÉTÉ CANADIENNE DU CANCER

HEART AND STROKE FOUNDATION OF ONTARIO

FACT OR FALLACY?

Smoking and Your Heart

People give all kinds of reasons for quitting smoking, but the most important reason is to help reduce your risk of heart disease.

FACT: Reducing your risk of heart disease and stroke should be one of the first reasons for quitting smoking. Smokers have a much higher risk of dying from heart disease and stroke than non-smokers. And smokers who quit benefit quickly. Their risk drops to normal levels within a few years. Quitting smoking is one of the first steps you can take to improve your odds against Canada's number one killer, heart disease and stroke.



Say Hello to High-Speed Internet

The Township of South Dundas has teamed up with W3 Connex Inc. to bring Reliable High-Speed Internet at Low Monthly Rates with Hardware Costs Included

Call Now & Sign Up for Our Introductory Offer

For service go to www.W3connex.com or call 1-888-235-9326

75858-0506

W3Connex
Connecting Communities

Attention Students!

SUMMER WORK

- $14.75 base-appt
- FT/PT schedules
- Customer sales/svc
- No exp needed-will train
- All ages 17+
- Conditions apply

Call 613-233-8416

PUZZLE SOLUTION

C	A	P	E	R				R	E	D	D	S		
H	O	L	D	U	P			S	O	V	I	E	T	
U	R	E	T	H	R	A		P	A	P	I	L	L	A
B	T	U		R	O	C	K	E	F	E	L	L	E	R
S	I	R	E		S	T	A	T	E			I	T	S
		C	A	R	T		S	K	A	T		T	E	E
		L	A	O	S		A	R	I	S	E	S		
			S	L	U	R		D	E	E	S			
		D	E	A	R	E	R		S	I	T	S		
	P	E	S		E	M	I	T		S	E	T	S	
M	Y	C			T	I	L	E	S		S	A	P	S
E	L	L	I	S	I	S	L	A	N	D		M	I	L
T	O	A	D	I	E	S		S	A	R	D	I	N	E
E	R	R	O	R	S			P	A	I	N	E	D	
R	I	E	L	S				B	E	A	T	S		

It's A Girl!



McCleery

Anna Maureen would like to announce the birth of her baby sister Peigi Kathleen on April 29th, 2006 at the Queensway Carleton Hospital. She weighed 8 lbs 8 oz. My mom and dad (Michael and Adele) are very happy as well as my Nana and Papa Dobson and my Nana and Papa McCleery. Thank you Mom and Dad. Love Anna

65765-20-06

Prudential
Town Centre Realty
45 King Street East, Brockville



Randy North
Sales Representative
randy@afantasticplace.ca
www.afantasticplace.ca

29 St. Lawrence

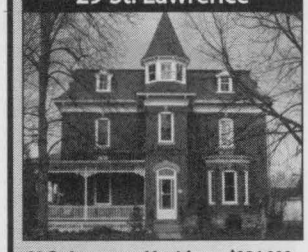

29 St. Lawrence, Morrisburg $324,000
Second Empire 5-bedroom home with 2.5 baths with 2 ensuites. Original hardwood/softwood floors throughout. Move-in condition. Corner lot. Upgrades are many, please go to www.afantastic-place.ca for details & virtual tour.

6455 6th Concession



6455 6th Concession $219,500
3+1 bedroom bungalow, 1.4 acre lot, open concept, kitchen/dining area with oak hardwood, oak kitchen cabinets, 1.5 bathrooms/2 person Jacuzzi tub, finished lower level. a/c, above ground pool. Built 1995 12 min. west of 416. See website: virtual tour & directions!

Hope to see you at the SOUTH DUNDAS TRADE SHOW
at the MORRISBURG ARENA Friday, Saturday and Sunday
Free Admission
In honour of my grandmother, Prudential will have a gift for the first 20 ladies to pass by our booth on Saturday!
Go www.afantasticplace.ca for details!

SELLING??? BUYING??? Please CALL 657-4888 or go to
www.afantasticplace.ca
for information about our homes/lots for sale as well as our Pridential Executive Listing Service

64731-2006

Chieftain Crossword Puzzle

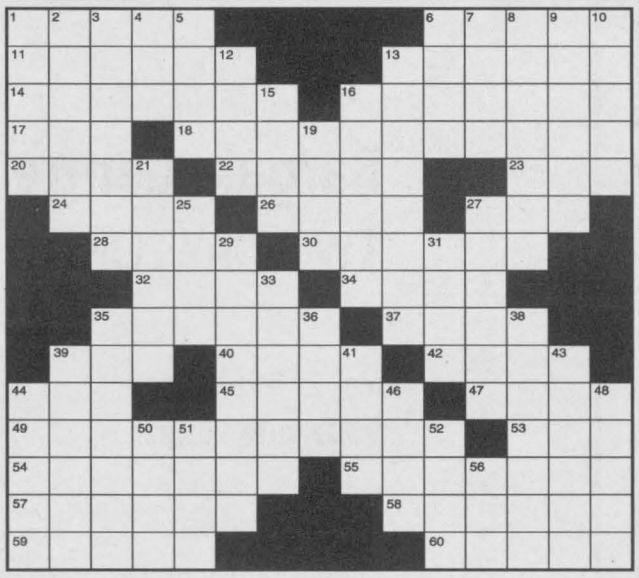

CLUES ACROSS
1. Illegal escapade
6. Sets in olrder
11. Heist
13. Russian elected council
14. Bladder channel
16. Tongue protuberance
17. British thermal unit
18. NYC Center
20. Beget
22. Iowa or Florida
23. Belonging to a thing
24. Has two wheels
26. Card game
27. Ball holding device
28. Asian country
30. Gets up
32. Disparaging remark
34. _____calate: decrease scope
35. More costly
37. Poses
39. Foot (Latin)
40. Send out
42. Divisions of a tennis match
44. ____ophile: mushroom hunter
45. Fired clay pieces
47. Drains
49. NYC immigration monument
53. Monetary unit
54. Syncophants
55. Small canned fish
57. Mistakes
58. Hurt
59. Cambodian money
60. Drum rhythms

CLUES DOWN
1. Cyprinids
2. Of a main artery
3. About pleura
4. Sun up in New York
5. German river
6. A strong cord
7. Morally reprehensible
8. Are remarkable (slang)
9. Erase
10. Sky bodies
12. Professionals
13. Preventives
15. Performs in a play
16. An explosive device
19. New Zealand parrot
21. removes marks
25. Unit of weight (India)
27. Male reproductive glands
29. Guarantors
31. Six (Spanish)
33. Neglectful
35. Make known
36. Rivulet
38. Endurance
39. Bacteria
41. Potables
43. Upright piano
44. Instrument for measuring
46. Clothing fastener
48. Winter vehicles
50. Object of devotion
51. Gentlemen
52. Not colorful
56. Molten metal molder

76546-2006

To sponsor this feature call The Chieftain at 652-4395

Network Classifieds:

Advertise Across Ontario or Across the Country!

For more information contact Your local newspaper

COMING EVENTS

CAMPING ONTARIO - Book your Holidays! CMT and Chevy Truck Presents 17th Annual Havelock Country Jamboree - August 17-20/06. Featuring Lonestar, Charley Pride, The Oak Ridge Boys, John Anderson, Ian Tyson, Crystal Gayle, Carolyn Dawn Johnson & more. Order tickets 1-800-539-3353, www.havelockjamboree.com

AUTOMOTIVE

MOTOR VEHICLE dealers in Ontario MUST be registered with OMVIC. To verify dealer registration or seek help with a complaint, visit www.omvic.on.ca or 1-800-943-6002. If you're buying a vehicle privately, don't become a curbsider's victim. Curbsiders are imposters who pose as private individuals, but are actually in the business of selling stolen or damaged vehicles.

BUSINESS OPPS.

BE THERE WHEN IT STARTS! A New Video Networking Community. Once in a lifetime opportunity to build team before you actually commit. Details visit: www.beseencafe.com/jf905 or email jf905@helloworld.com

EXCITING MOBILE TOOL FRANCHISE - Complete Business System: Premium Quality Products, Financing programs, Training & Support Programs. No franchise fees or royalties. Call Matco Tools Toll-Free 1-888-696-2826. www.matcotools.com

HEALTHY COFFEE - Who else wants to profit by introducing others to the World's First Healthy Coffee? We have a proven system and provide training. 800-710-8960 24 hrs. www.itMustBeTheCoffee.com

MAKE FAST CASH. Driveway Sealing Systems, Line Painters, Hot Pour Crack Machines, Blowers, Edgers, Asphalt Preservative Products. Call Toll-free 1-800-465-0024 Pro-Tect Asphalt Ltd. Visit: www.protectasphalt.com

OWN YOUR OWN STORE - Country Depot, TrueValue Hardware, V&S Department Stores - New & existing locations. No Franchise Fee - Earn Dividends. Call TruServ Canada TODAY - 1-800-665-5085 www.truserv.ca

CAREER OPPS.

BANFF, Alberta - THE FAIRMONT BANFF SPRINGS has full time job opportunities in housekeeping, kitchen and dishwashing. Subsidized housing and competitive wages. Visit www.fairmontcareers.com. Fax resumes to: 403-760-6056

TRAIN WITH CHAMPION AUCTIONEERS! Classes held February, June, September and November. World Wide College of Auctioneering. For more details CALL TODAY Toll-Free 1-800-423-5242, www.worldwidecollegeofauctioneering.com

EDUCATIONAL OPPS.

BE AN INTERIOR DECORATOR with our great home-study course. Call today for your FREE brochure 1-800-267-1829. www.sheffieldschool.ca Sheffield School of Interior Design, Ottawa, ON

START YOUR ONLINE Medical Transcription training today! Certificate program endorsed by employers. At-home and on-site job placement assistance. Contact CanScribe Career Centre. 1-800-466-1535, www.canscribe.com, info@canscribe.com.

EMPLOYMENT OPPS.

2ND YEAR, 3RD YEAR, Journeyman Welders required for major oilfield fabrication shop, Nisku, Alberta. Journeyman shop rate $27./hour + bonus. Fax 780-955-2780. Phone 780-955-7433, Email: mastco@mastco.ab.ca

$$$ ATTENTION!! CHOCOLATE!! $$$ Here's a great opportunity to make extra income by selling chocolate bars and new products. Managers Wanted. Fundraising services available. Call now: 1-800-383-3589

BOOMING ALBERTA! We assist relocate. Excel Employment. manager@excelemployment.net, Fax 780-439-4420: WELDERS-pipefitter-bpressure-journey/app, ELECTRICAL ENGINEERS, IT, Injection Moulding, General Labor, Meat Cutter, Mechanic-Heavy Duty-Deisel, Recruiters.

HEAVY DUTY TECHNICIANS. Journeymen and Apprentices - Alberta and BC locations. Excellent pay and benefits. Stable working environment. Relocation assistance. Reply by email: lseaman@wajax.com or fax 780-444-0717

HOME PHONE connections. Spring Special! Reduced! Monthly service only $39.95 and low connection fee! Enter to win a free phone! Call Phone Factory Reconnect 1-877-336-2274; www.phonefactory.ca

LICENSED AUTO TECHNICIANS to live and work in central Alberta. Excellent pay plan, rate shop with great hours. Chrysler experienced preferred. Will look at apprentices. Reply to Service Manager, Heritage Chrysler, Lacombe, Alberta, 1-800-661-5277 or fax resume 403-782-3360.

PHONE DISCONNECTED? Super Special: only $13. for first month plus hook up. Everyone welcome. Guaranteed approval. Free long distance package. Call Easy Reconnect now 1-877-446-5877.

WANTED

WANTED: OLD TUBE AUDIO EQUIPMENT. 40 years or older. Amplifiers, Stereo, Recording and Theatre Sound Equipment. Hammond organs. Any condition, no floor model consoles. Call Toll-Free 1-800-947-0393 / 519-853-2157

FINANCIAL SERVICES

DEBT STRESS? Consolidate & lower payments by 30-40%. End those phone calls & the worry. Avoid bankruptcy. Contact us for a No-Cost Consultation. Online: www.mydebtsolution.com or Toll-Free 1-877-556-3500

PAYMENTS TOO HIGH? You could pay less next month. WE OFFER BETTER THAN BANK RATES! 1st & 2nd mortgages for bruised credit, self-employed, etc. David Lock 1-866-869-9897, email: davidlock@firstequity.ca

FOR SALE

A FREE TELEPHONE SERVICE - Get your first month free. No Credit, Bad Credit, No Problem! Call Freedom Phone Lines Today Toll-Free 1-866-884-7464

A NEW PC ONLY 99 cents/day! & EVERYONE'S APPROVED!* Get a fully loaded MDG Computer with an Intel P4 3Ghz from 99 cents/day. Includes everything you need: 512MB RAM, 17" LCD flat panel, Windows XP and a FREE* Printer/Scanner/Copier for first 500 callers (*Call for conditions) 1-800-236-2504.

CHEAP Phone Reconnect - May new customer special and free voicemail. Fast, friendly service and no refusals or credit checks. Tembo Telecom toll free 1-877-468-3626; www.tembo.ca.

SAWMILLS from only $3,495.00 - Convert your LOGS TO VALUABLE LUMBER with your own Norwood portable band sawmill. Log skidders also available. www.norwoodindustries.com - FREE Information: 1-800-566-6899 Ext:400OT

SPA WATER MAINTENANCE MADE EASY. Stop fussing with chemicals! Luxuriously soft, no skin irritation. All natural enzyme balances automatically. $39.95 - Lasts 3 months! www.spasolution.com, Toll-Free 1-888-662-0096

HELP WANTED

A CAREER TEACHING ENGLISH INTERNATIONALLY begins with professional training. A 5-day certificate course will be offered by the College of Applied Linguistics at University of Ottawa May 24-28. To register for the Open House May 23 CALL 1-888-246-6512. www.INTLcollegeoflinguistics.com

CLASS 1 TRUCK DRIVERS wanted for full-time or seasonal employment in northeasternBC. Excellent pay! Phone 250-775-1700 or fax driver's abstract/resume to 250-774-2314

SERVICES

CRIMINAL RECORDS REMOVAL. We guarantee your Canadian pardon. Free assessments. U.S. waivers. Green cards, U.S. Immigration, all types of U.S. visas. Apply in 60 seconds. 1-800-298-5520; www.canadianpardons.ca

MORTGAGES

BELOW BANK RATES! $$$ 1st & 2nd & Construction Mortgages, Lines of Credit... 95-100% Financing. Poor credit & bankruptcies OK. No income verification plans. Call Jim Potter, Homeguard Funding Ltd. Toll-Free 1-866-403-6639, email: jpotter@homeguardfunding.com

LARGE FUND—Borrowers Wanted. Start saving hundreds of dollars today! We can easily approve you by phone. 1st, 2nd or 3rd mortgage money is available right now. Rates start at Prime. Equity counts. We don't rely on credit, age or income. CALL ANYTIME 1-800-814-2578 or 905-361-1153. Apply online at www.capitaldirect.ca

$$ MONEY $$ 1st, 2nd & 3rd Mortgages / Loans up to 100% for any purpose. Debt Consolidations. Bad Credit OK. Call Ontario-Wide Financial Corp. Ltd. 1-866-777-6384.

MORTGAGES - FREE INFORMATION - INSTANT PRE-APPROVALS BY PHONE FOR ALL PROPERTY TYPES. Bank turndowns OK, Bankruptcies OK, No/Low Income OK. 1st, 2nd, 3rd Mortgages, Construction/Renovations, Debt Consolidations, Purchases, Refinancing. Easy Low Monthly Payments. Good/Bad Credit. If you have sufficient "Equity" ... YOU'RE APPROVED!! Servicing Ontario for over 20 years. CALL Toll-Free: 1-866-996-8226 - Seven Days a Week "Anytime." New Haven Mortgage Corporation.

SINKING IN DEBT? 1st, 2nd & 3rd Mortgages. If you have Bruised Credit - Bank Turndowns - Debt Consolidation - Refinancing - Self Employed - Power of Sale - Past Bankrupt. We can lend a Hand. www.canadalend.com Toll-free 1 (866) i CAN LEND (1-866-422-6536) CALL NOW!

PAY TELEPHONE SERVICES

EXPERT PSYCHICS... Try us First! Your Future Revealed by Your Personal Psychic. Accurate & Genuine Readings. Call 24 hrs 1-900-561-2100. $2.95/min. 18+

PERSONALS

CRIMINAL RECORD? Get yours cleared. For travel to U.S.A., career advancement and your peace of mind. Free Assessments. Call Jennifer at the National Pardon Centre toll free 1-866-242-2411; www.nationalpardon.org.

CRIMINAL RECORD? Seal it with a PARDON! Need to enter the U.S.? Get a 5 year WAIVER! Call for a free brochure. Toll-free 1-888-9-PARDON or 905-459-9669.

PROFESSIONAL SERVICES

BUS COUNCIL OF CANADA recognizes the professionalism of experienced bus drivers through its national Certification program. Find out more at www.buscouncil.ca or call 1-866-271-1107

REAL ESTATE

AAA - REAL ESTATE WANTED! Individual looking to purchase real estate. Will look at all, in any condition! NO REALTORS PLEASE! 1-888-301-8211 ibuyrealestate@rogers.com

LIVE THE GOOD LIFE in Nova Scotia's beautiful Annapolis Valley. Warmer weather, great gardening & nearby Acadia University. Free Package: www.liveinnovascotia.com. 1-888-865-4647. Email: mail@kingsced.ns.ca.

STEEL BUILDINGS

ALL STEEL BUILDING SALE! - "PLUS FREE BONUS!" 20x32 Now $4100. 25x42 $6200. 30x52 $9800. 40x82 $18,400. Extensive range of sizes. Ends/accessories optional. Pioneer 1-800-668-5422

STEEL BUILDING SALE! Save 60-70% on limited inventory! 20x24, 30x40, 40x60, 50x100, 60x150. Everything Must Go! Toll Free 1-877-728-4807.

VACATION/TRAVEL

MAKE MEMORIES THIS SUMMER - GO CAMPING! From tents to trailers to RV's, wilderness to waterparks, there's a campsite waiting for you. Find your Ontario campsite at www.campinginontario.ca or call (905) 947-9500 for your FREE "Camping in Ontario" directory.

OWL RAFTING ON THE OTTAWA RIVER - Looking for an exciting and affordable Family Getaway this summer? White water rafting excursions include BBQ meal. 1-800-461-7238 www.owlrafting.com

RIVERBOAT CRUISING - St. Lawrence River. The hassle free way to travel. Unpack once, relax & enjoy. Included: Shore excursions, great meals & nightly entertainment. 3, 5 & 6 nights. Private Staterooms. From $969. DIAL-A-BROCHURE 1 (800) 267-7868. www.stlawrencecruiselines.com

TIMESHARE RESALES – 60-80% off Retail! Best Resorts and Seasons! Call for FREE Customized Magazine! 1-800-496-5964. Browse online for over 400 worldwide properties -- www.holidaygroup.com/ocn

TIMESHARE RESALES - Sell-Buy-Rent-Exchange. World's largest timeshare resale broker. Stroman Realty - since 1979. World-wide selection of resort properties. Call today toll-free 1-800-201-0864.

VISITING TORONTO? Visit www.toronto-hotel-packages.ca first!

• It's Affordable • It's Fast • It's Easy • It's Effective • One Bill Does It All

• Northern Ontario $82 • Eastern Ontario $143 • Western Ontario $133 • Central Ontario $139 • All Ontario $424 • National Packages Available!

Prescott's Fort Wellington opens on May 20, 2006

Fort Wellington National Historic Site of Canada, located in historic Prescott, officially opens for the 2006 season on May 20th. To officially open the season the fort artillery crew will be firing the site's field cannon. Plan on visiting the fort this season as we invite you to be our guest! Drop by the fort's visitor centre to shop in the newly designed Barrack Store where heritage gifts and many local history books are available. For local residents who are planning to visit the fort several times this season the fort offers a season pass and an ambassador pass. If you are planning on traveling across the country Parks Canada national passes are also available.

The fort is pleased to offering the Shadows of the Port-The Prisoners of Prescott, a theatrical tour every Thursday in July and August. Below is a list of special events to enjoy this season.

May 27, 2006 - "Doors Open Ontario"

The Fort is pleased to be part of the Brockville and area Doors Open celebration.

The doors and gates of the fort will be open, with free admission to all guests from 10:00 am to 5:00 pm, as we celebrate our heritage, highlighting behind the scenes tours and exhibits during the day. A guided tour is planned at 11:00 am with the Parks Canada Military Archaeologist. A candlelit tour will also be offered at 8:00 pm at a cost of $5.00 per person.

July 1,2005 - Canada Day

We invite you to join us for Canada Day at Fort Wellington as we "Celebrate Canada Through the Years". Join in the fun, music, children's activities and traditional cannon firing at noon. Folk group Tamarack will perform at 12:30 pm, followed by a period fashion show.

Guided Tour: Sundays at 1:00 pm (July and August)

On Sundays during the summer, explore the Fort's history and features during an engaging VA hours tour with a guide in period costume. The tour concludes with period refreshments within the walls of the fort.

July 6-August 24, 8:00 pm "Shadows of the Port-The Prisoner of Prescott" Theatrical Tour, Thursdays July 6-August 24, 8:00 pm

As the Battle of the Windmill rages, the audience is transported back to 1838 to witness life at Fort Wellington and the antics of a cunning prisoner. The audience will uncover the stories behind the heroes of the Upper Canada Rebellion and the War of 1812. Reservation recommended. Admission $8.00/per person.

July 10-14 and August 14-18, 2006 - **"Heritage Day Camp" Children ages 7 to 12 can explore the past and discover what life was like at Fort** Wellington in the 1840's during our "Heritage Day Camp".

Children dressed in period costume take part in period games, crafts and cooking during the weeklong camp. Two sessions will be offered. Registration is required for this popular camp and the participant fee is $70.00 per child.

August 12, 2006 - "Children's Military Day". Enlist as a British soldier at Fort Wellington during our "Children's Military Day". Special children's activities are planned for this day of discovery.

Fort Wellington will be open to the public, 7 days a week from 10:00 am to 5:00 **pm starting May 20, 2006 until September 30, 2006.**

For more information on special events or reservations please call the Fort at 613-925-2896. Fort Wellington National Historic Site is operated by the Parks Canada Agency.

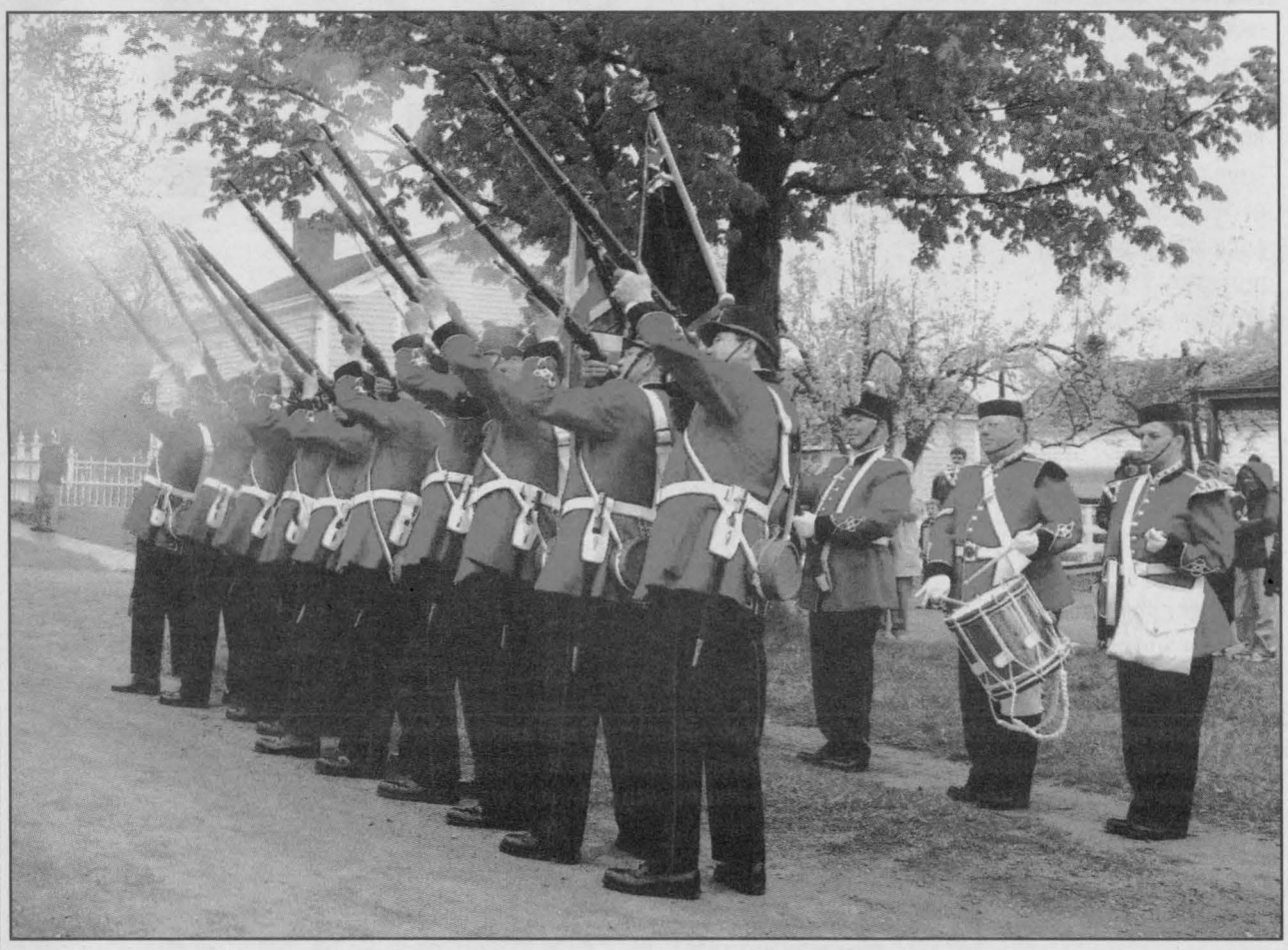

Visitors to Fort Wellington never get tired of the historical setting. This weekend the Prescott tourist attraction will be opening its 2006 season.

Kemptville Sand & Gravel Ltd.
Screened Topsoil
Blended Garden Mix
Sand Crushed Rock Gravel
Excavator Grader Skidsteer
Dump Truck Float Service
Compaction Rollers Sweeper
258-3422
PRICE PAVING
FREE ESTIMATES
65854-17-06

TOWNSHIP OF North Dundas
P.O. Box 489, 636 St. Lawrence Street
Winchester, Ontario, K0C 2K0
Tel. 613-774-2105 Fax 613-774-5699
www.northdundas.com
info@northdundas.com
Hazardous Waste
The Boyne Road Hazardous Waste Facility will be open for its first session in 2006 on **Saturday, May 27th**, between the hours of 9 a.m. to 12 Noon for the residents of Dundas County to safely remove any hazardous waste from their households.
Any Questions Contact
Doug Froats
Waste Coordinator
774-5157
76603-2006

GUILDCREST HOMES®
SALE
Bargain Centre
TWO DAYS ONLY!
May 27 & 28, 2006
9:00 a.m. to 4:00 p.m.
Tubs & Showers
Interior Doors
Windows & Doors
5/8" O.S.B.
Carpet & Vinyl Remnants
Scissor Lift
And MUCH MUCH MORE!
Guildcrest Homes
20 Mill Street, Morewood ON
71621-1906