WINCHESTER PRESS

VOL. 74. No. 19. WINCHESTER, ONT., THURSDAY, SEPTEMBER 21, 1961 PRICE 10 CENTS



JO-ANNE SHOPPE

25th Anniversary

One of Winchester and District's most successful places of business is the well known and much patronized Jo-Anne Shoppe. This week the Jo-Anne Shoppe celebrates its 25th anniversary and owners Arnold and Myrtle Dukelow, shown in the above picture, invite everyone to drop into their modern Main Street store and enjoy a piece of their special Anniversary Cake, also shown. Both Arnold and Myrtle Dukelow have long been active in community activities and their modern store is regarded as one of the best of its kind in Eastern Ontario.—*Press Staff Photo.*

Fred Tells Delegates

"Hat Not In Ring Yet"

Receives Great Ovation From Riding PC's

Grenville-Dundas Progressive Conservative party has gone on record as having full confidence in the capabilities of Hon. Fred M. Cass as leader of the Ontario Progressive Conservative party. Although Mr. Cass, the member for this riding, has not intimated whether or not he will be a candidate, his name has long been mentioned as a possible successor to Mr. Frost.

Tuesday night at Spencerville Community Hall Fred Cass received a standing ovation from the more than 200 PC's who attended the delegates' meeting. In addressing the large crowd he said that it was more important that all Progressive Conservatives "stick together" regardless of who the next leader would be. He said he appreciated the vote of confidence extended to him by members of his own riding but he pointed out in plain, easy-to-understand language that "geographical location" was against his seeking the leadership. However, he did not say that he would not run and intimated that there may be a turn in events when more expected "hats are thrown in the ring" as early as this week-end.

So the more than 200 PC's who came to elect delegates but also came to hear Fred Cass tell them his intentions left the Community Hall still vague about their member's intentions regarding the leadership convention at Toronto's Varsity Arena late in October.

Morrisburg Reeve Gordon Thom presided at the meeting which passed a unanimous motion in support of sending Mrs. Jean Casselman, the Federal member, a telegram of congratulations on her recent appointment to the United Nations delegation for Canada.

More than enough members were nominated to fill the 14 delegates' seats and an election by ballot resulted in the following members being elected: E. Connell, Richard Henderson, David Baker, Kenneth Ault, Eric Casselman, Allan Farlinger, James Anderson, James Bennett, Gordon Thom, G. William Gorrll, Lee McKnight, Stan. Price, Mrs. Joan Carley and Ramon H. Casselman. Mr. Cass is also a delegate and Reg. Workman is one of the five Eastern Ontario YPC voting delegates.

Alternate delegates were Angus Smith, Harold Lannin, Art Edgerton, William Strader, C. Stephen, Jack Fetterly, Earl Madden, Stan. Sanderson, Alma Whaley, Harold Faulkner, Dain Connors, Mrs. Raymond McIntosh, John Fader and John Thompson.

MDHS Students Win Awards

Two Mountain District High School students have received further awards for their outstanding scholastic standing in Grade 13 last year.

They are Marie Hoy and Drenna Coleman, both of whom has been awarded a $500.00 Bursary provided by the Ontario Department of Education.

The announcement of the awards, Student Aid Type A Bursary, was made this week by S. D. Rendall, superintendent of Secondary Education in the province.

Previously Miss Hoy had been awarded a Mountain District Scholarship in the amount of $200.00, and a $400.00 Ontario Scholarship.

Miss Coleman had previously been awarded a $50.00 Student Council award from Mountain District High School. Miss Coleman has enrolled at Ottawa Teachers' College, while Miss Hoy is enrolled at Victoria College, University of Toronto, where she will major in English and History on her way to a High School teaching certificate.

Miss Hoy is a daughter of Mr. and Mrs. Lorne Hoy of Mountain, and Miss Coleman is a daughter of Mr. and Mrs. Stan. Coleman of Hallville.

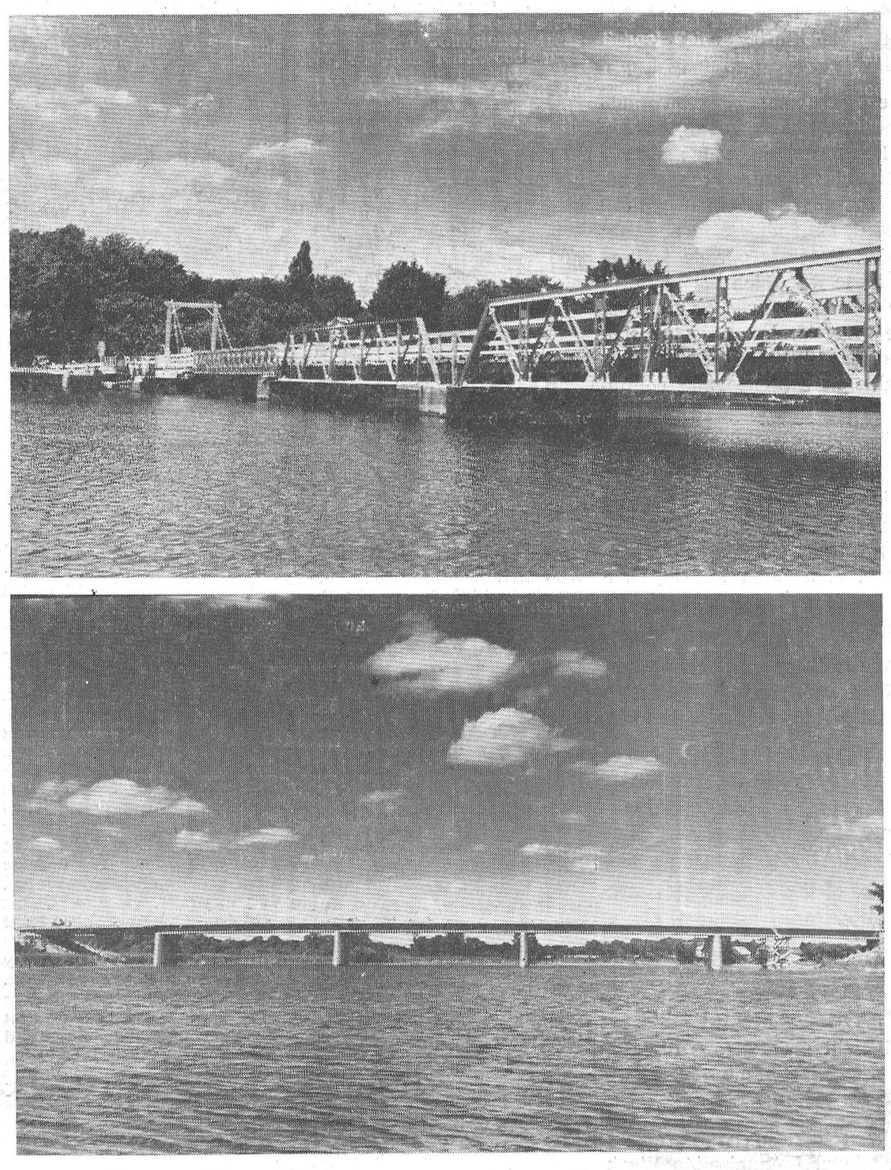

The Old and The New

The Old and The New. That's the story in a nutshell of the Rideau River Bridge at Kars. Two weeks ago the old Kars bridge, which so many district people had crossed, closed after 67 years of service. In its place is a spanking new modern span located about two miles north of the old location (bottom photo). An 80-foot span of the old Kars bridge was immediately moved to Rideau Ferry (see Page 3) where it is now in use.—*Photo by Daykin.*

Pee Wee Softball Tourney

At Williamsburg This Saturday

Pee-Wee Softball winds up the season with a big tournament at Williamsburg Recreation Park this Saturday. Teams from across the district will compete for the Dalton Kenney Trophy.

Bill Strader, of Williamsburg, one of the organizers of the tournament, says "Don't send your boy, bring him."

There will be a refreshment booth on the grounds and all Pee Wee ball players will be served hot dogs courtesy of the Burns Company, donuts courtesy of Morrison-Lamothe, and Pepsi from Pepsi Cola Company.

More than 100 Pee Wee ball players will be in action. First game starts at 10 a.m.

Ed. Note: This should be a wonderful day for the youngsters. If you have a young lad in action at Williamsburg this Saturday why not show your interest by attending the tourney. Or if you are simply interested in giving the kids some moral support, your attendance will be appreciated.

Trade Fair

Plans for Winchester's fifth Trade Fair are now complete, all exhibit space has been sold, numerous prizes have been arranged to be given away and the committee in charge is anticipating an all-time record crowd.

Highlighted by Kathleen Stokes at the Conn organ, the entertaining program will include vocal numbers by talented artists from Ottawa, Kingston, Cornwall and Winchester. Prizes will be numerous including cash awards every night in addition to the many individual merchandise prizes being given away each night by the more than 30 exhibitors at the Fair.

COLOURFUL DISPLAYS

Trade Fair goers will also see the newly renovated Community Centre which offers quite a convenience to everybody. Booths will be more attractive and more colourful than ever before and exhibits will include the latest in ladies' wearing apparel, electrical appliances, office machines, lumber supplies, floral designs, hair-do's, jewellery and watches, farm equipment, hardware, boating equipment, sporting equipment including rod and gun, television and radio.

For the farm people there will be a display of farm feeds and informative material on how to grow better crops. There will also be an exhibit of hearing aids, dairy exhibits, in addition to Ontario Hydro's promotional exhibit.

Both General Motors and Chrysler 1962 products will be on display for the first time, and this should be quite an attraction to all motorists.

A gay atmosphere will prevail through the three exciting and informative nights, and the Trade Fair this year is expected to be officially opened on Wednesday evening by the Hon. Fred M. Cass. Frank Ryan of CFRA will also be on hand (he hasn't missed a Fair), and a live program will take place on opening night.

Arrangements are also being made to have Gord. Atkinson, well known and much listened to CFRA disc jockey, emcee the program on all three nights.

It all adds up to one of the best Trade Fairs this area has ever seen, and a record crowd from across the district is expecte to be on hand.

NAMES OF EXHIBITORS

Business places with booths or exhibits at the Trade Fair include: Roy Fawcett, Conn Organ, Fennell Feed Company, W. J. Porteous and Sons, Vice and Craig, Keyes' Rod and Gun Shop, Ault Milk Products Ltd., Wincrest Dairy, Patz Farm Machinery, W. J. L. Boyd and Sons, W. C. MacDonald Winchester Ltd., Baldwin Boats, Winchester Motors, J. Lorne Mnkaid, Robert Geggie Hardware and Appliances, The Winchester Press, H. S. Lannin Ltd., Flora's (Jean and Dalton Kenney) Morgan's Men's Wear, Raymond Summers' Beltone Hearing Aid Centre, Muriel's Flowers, Estella's Beauty Salon, Jo-Anne Shoppe, Ontario Hydro, and Crerar's Apiaries.

Tickets for the Trade Fair are now on sale at fifty cents each. They will also be on sale at the wicket each night of the Fair and they entitle the holder to a chance on the many valuable prizes being given away each evening. Children, 12 years and under, will be admitted free of charge.

Immunization Week

Next week is National Immunization Week in Canada and in this area special immunization clinics will be held. A special advertisement giving the place and time for these clinics appears on Page Eight of this issue.

These clinics are for infants three months of age and over and for pre-school children for immunization against diphtheria, whooping cough, tetanus and polio.

All parents are urged to have their children attend one of these clinics to assure immunization against these various diseases.



COLQUHOUN W.M.S.

Observes 75th Anniversary

Colquhoun Women's Missionary Society of the United Church celebrated their 75th anniversary last Wednesday, September 13th.

The Society was formed on November 14, 1886, by Miss Ida Scott, and the first president was Mrs. Alex Colquhoun. In the beginning the Colquhoun charge was Presbyterian and was part of the charge in which Chesterville and Dunbar were included. In 1925, at the time of Church Union, Colquhoun and Williamsburg became one charge. Other past presidents include Mrs. Ed. Colquhoun, Mrs. Sam Kyle, grandmother of Reeve Donald Kyle; Mrs. William Wallace, Mrs. Wesley Dawson, Mrs. Harold Weagant, Mrs. R. C. Colquhoun and Mrs. Lloyd Gallinger.

During the afternoon at the special anniversary meeting guests were welcomed by the president, Mrs. Graham Wells. Mrs. R. C. Colquhoun and Mrs. John Colquhoun were in charge of the worship service.

In Memoriams were read and a minute's silence was observed in memory of the departed members.

The afternoon program consisted of a piano solo by Mrs. Wellwood Adam; message by Mrs. W. Merrill of Morrisburg; greetings by Mrs. A. Morrison of Ingleside. Corsages of red roses were presented to three past presidents by Mrs. J. M. Carkner.

In the evening the worship service was in charge of Mrs. Adam and the message was given by Mrs. Roy Leizert of Cardinal. Program included a solo by Mrs. E. Barkley of Elma, and two numbers by a girls' quartette from Williamsburg. The hall was decorated with white streamers and bells, and banked with baskets of autumn flowers.

The tea table was centred with a beautiful three-storey cake, and tea was poured in the afternoon by Mrs. R. C. Colquhoun and Mrs. T. Swerdfeger—in the evening by Mrs. W. Adam and Mrs. J. Colquhoun. About 140 signed the guest book.

Greetings were brought by the following member societies: Morrisburg, Robertson, Williamsburg, Winchester Springs, Winchester, Morewood, Chestervill, Elma, Dunbar and Ingleside.

PICTURE—

Shown in the above photo is a group of women who have been active in W. M. S. work at Colquhoun. They are, front row, left to right: Mrs. Durham Wells, Mrs. Gertrude Weageant, Mrs. Robert Colquhoun; back row, left to right: Mrs. Graham Wells, president; Mrs. John Colquhoun, Mrs. Lloyd Gallinger, past president; Mrs. Roy Cunningham. — *Photo courtesy of The Chesterville Record.*

Harley Forden Heads ONDAA

Harley Forden, member of the Osgoode Township High School teaching staff, has been elected president of the Osgoode North Dundas District Athletic Association.

He was elected at the annual executive meeting of the Association held at Winchester High School last week. Other officers include: vice president, J. H. Willard, Winchester; secretary-treasurer, Robert Branson, Osgoode; public relations officer, J. H. Willard, Winchester.

The working committee is as follows: Miss Montcalm, Mr. Lauzon, Chesterville; Messrs. Forden and Branson, Osgoode; Miss Woollams, Mr. McCarthy, Mountain, and Mrs. Slingerland and Mr. Forgues, Winchester.

Plans were made for the annual ONDDAA Track and Field Meet, which this year will be held at Metcalfe on Friday, October 13. Alternate date has been set for October 16.

The discus throw for boys has been added to the events for the ONDDAA Meet this year, it was announced.

More Big Ones!

The big ones all seem to make their apperance at popular Locketon Lodge in Williamsburg. This week Raymond McIntosh reports that the latest entries in the "Can You Top This" contest comes from Everett Empey of Matilda Township who is growing a rather large crop of potatoes. Biggest one so far tips the scales at two pounds nine and one-half ounces— a lot of spud!

In the squash department a dandy was brought into the Lodge last week by Ian Inglis of Inkerman. This big one weighed 34 pounds, six ounces.

Can you top these?

GREAT BRITAIN'S

Dairy Queen Visits Dundas

Great Britain's attractive Dairy Queen, 20-year-old Jean Walling, visited Dundas County last week. Press Editor Reg. Workman was one of the guests at a special luncheon for Miss Walling and her party at the Loyalist Hotel in Morrisburg last Thursday. Miss Walling and Mr. Workman are shown in picture below following the luncheon.

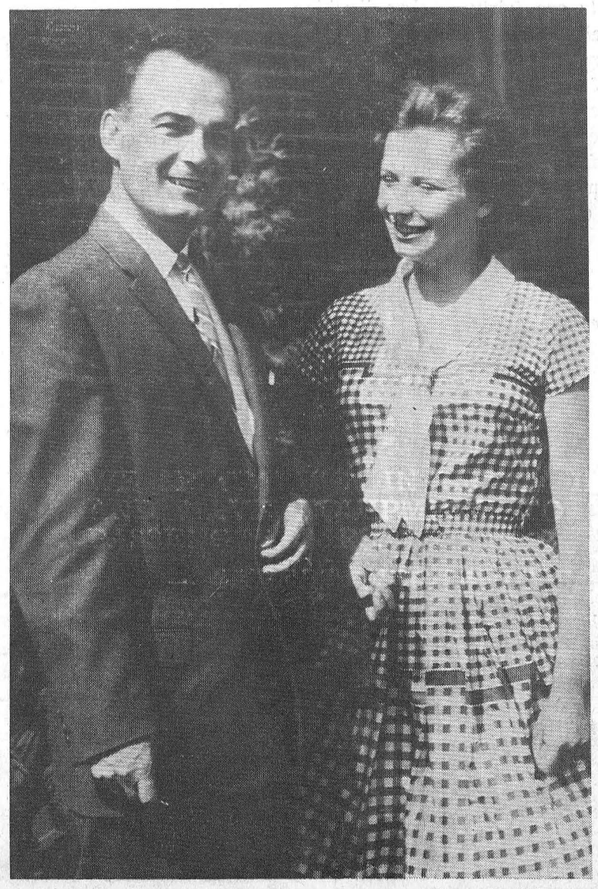

—*Press Staff Photo*

Selected as the Dairy Queen of Great Britain over 2,000 other contestants, Miss Walling has been travelling across Ontario for the past few weeks, visiting farms and farm organizations as well as many cities and towns. In addition she has made several television and radio appearances.

In Dundas County her tour was under the directorship of Jim Jewson of Cornwall and a member of the Department of Agriculture. She was met at Morrisburg where she visited a Dairy and was entertained at a luncheon. Attending the luncheon were Reeve Gordon Thom of Morrisburg, Chamber of Commerce President Les. Presley, Miss Walling her party, Mr. and Mrs. Jim Jewson, Marion Colligan of Morrisburg and Reg. Workman among others.

Following the luncheon she was taken on a tour of Upper Canada Village. In the evening the English Dairy Queen was entertained at the Flamingo Motel dining room by a group representing the city and the dairy industry in the entire district. She was also presented with a suitable souvenir by Cornwall Mayor Nick Kaneb and Peter Manley, MLA for Stormont.

Miss Walling and her escort, Mrs. Valerie Boyd, public relations executive with the National Milk Publicity Council of England, finished their tour of Ontario at Cornwall and left for home by BOAC jetliner on Friday from Dorval Airport.

Miss Walling told Mr. Workman that she had thoroughly enjoyed her tour of Ontario and that she was especially impressed with the progress in every part of the province and the hospitality of the people.

THE WINCHESTER PRESS

WORKMAN BROS., Publishers.

Established in the year 1888.
Published Wednesday Afternoon. Dated Thursday.
Subscription Rates: $3.00 per year in Canada; $4.00 per year in the U. S. A., payable in Advance.

Member of the Canadian Weekly Newspaper Association and the Ontario Weekly Newspaper Association.

Guaranteed Circulation over 2350.
Advertising Rates on Request.

Authorized as Second Class Mail. Post Office Department, Ottawa.

Volume Seventy-Four. Thursday, September 21st, 1961

Dark Clouds On The Horizon

The Berlin crisis! Threats and counter threats! Nuclear War!

These are days when the horizon of peace loving nations is marred with the dark, storm-like clouds of communism and the accompanying boasts of eventual world domination. Not since the Second World War have people, in countries like Canada, given so much thought towards war possibility and the terrible consequences. We certainly do not wish to be pessimistic. However, a realistic, honest approach must be made by all world powers to-day and their leaders. The same kind of thinking must be given by the people of the countries of the western world if we are to rightfully appreciate the crisis which confronts all of us to-day.

No longer can we joke about such things; sombre but intelligent thoughts persist. Even the street corner politicians are more aware of the situation, like the conversation we had with three or four friends the other night. Certainly there was some mild joking about the world situation, but there was also the air of caution and fear which must persist among our peoples, as well as among certain of the population living behind the Iron Curtain.

Canada's Civil Defence program has been laughed at, yet it is no longer a laughing matter. And no where is this seriousness more effective than in the minds of our government representatives. Richard Jackson, writing in the Ottawa Journal, reported the grim procedure in the House of Commons last week, and it was evident that during these crucial times all parties seem to "jell" together with one objective in mind. Reporting from the Commons, Jackson said: "It heard Prime Minister Diefenbaker out on Civil Survival, without so much as a whisper or a rustle of paper. Civil Survival was the Prime Minister's own term for what has been known, often laughingly, as Civil Defence. Yesterday, nobody was laughing.

"The Prime Minister was sombre, subdued, almost hesitant, as if hating to say what he did. He picked his way painfully through several pages of notes on this Federal "blueprint for survival," then putting them aside he said, as if almost in anguish: 'Peace is our aim, Peace is our dedication, Peace is our purpose for which the hours of government are taken. But when you reach the point where everything you try to do to bring about disarmament is met by a stone wall of formidable indifference and continuing threats—a free people must realize that every action that can be taken for survival must be taken.'

"He spoke in such a way that the whole House could feel the wondering unbelief of the man standing there appalled that, in this day and age, civilization should have to contemplate the fearful possibility of its own self-destruction.

"This was one of those rare times when the Commons, to a man, just sat perfectly still and silent, and just listened, wondering."

These are sombre and crucial tiimes. Let there be no mistake about it. And let all of us hope and pray that the seemingly "inevitable" war will never materialize. Let us go forth with confidence, but let us also be constantly aware of the dangers that lurk ahead of us.

National Immunization Week

This year, during the week of September 24th, Canada will celebrate its 19th National Immunization Week.

This annual event is designed to call public attention to the fact that there are communicable diseases which may be prevented by immunization. The most outstanding of these are: smallpox, diphtheria, whooping cough, poliomyelitis and one should add tetanus and tuberculosis, the latter of which is in a measure preventable by immunization.

Canada's record in connection with these diseases is, on the whole, very good. For example, there has not been a case of smallpox in Canada since 1946. In 1959 there was not a single death from diphtheria in the whole of Canada for the first time in history. The fact, however, that eternal vigilance is the source of success and that any letting up of this vigilance is proven by the fact that in 1960 there were 53 cases of diphtheria and 7 deaths. Polio, with the advent of the Salk Vaccine, has shown a rapid decline, but nevertheless there were 909 cases in Canada in 1960 with 83 deaths. Whooping Cough, still a dangerous disease, has been reduced from a maximum of 19,082 in 1943 to 6,014 in 1960.

There has been talk in some quarters of abandoning National Immunization Week because in some places there appears to have been reasonable success in the programme of immunization. However, all of the figures are against any such decision. It is therefore necessary that an annual campaign be instituted which will bring into the homes of Canada by radio, television or by the press, some knowledge as to the means of preventing these dangerous killing and disabling diseases.

This editorial is written in order to call to the attention of everybody, including all organizations, churches, schools, service clubs and individuals that we cannot relax our efforts to fight diseases which could be abolished if we care enough. In knowledge is power, ignorance is weakness! National Immunization Week is calculated to provide a means whereby we may present a united front in our attack on these preventable diseases.

Safety On The Streets

Although Winchester streets are fairly free of traffic accidents, especially those involving children, there is always room for improvement. The operation of a first rate Safety Patrol for the last 10 years has certainly done much to assure safer conditions for youngsters going to and from school. However, there are good, common sense suggestions which may help all of us.

They are provided by the All Canada Insurance Federation:

1. Make a conscientious effort to see that children know and understand safety rules and regulations.

2. Children tend to follow the example set by older persons, so obey these rules yourself and set a good example.

3. Have children cross busy streets at stop-lights or where crossing guards are on duty.

4. Encourage children to play in school yards or playgrounds—not on the street.

5. Campaign for school crossing guards in your community.

6. Slow down when driving in the vicinity of schools or playgrounds.

7. Keep careful watch for children in the morning, at noon, and when schools are let out for the day.

8. Don't pass a stopped school bus from either direction.

9. Be courteous—always give a child the right-of-way.

The above suggestions for child safety should be cut-out and practiced in full by all concerned—particularly by motorists.

Quotes From Yesterday

Let us, then, be up and doing,
With a heart for any fate;
Still achieving, still pursuing,
Learning to labor and to wait.

—*Longfellow*

There is only one way to get ready for immortality and that is to love this life and live it as bravely and faithfully and cheerfully as we can.

—*Henry VanDyke.*

New occasions teach new duties: Time makes ancient good uncouth; They must upward still, and onward, who would keep abreast of truth.

—*Lovell*

The rung of a ladder was never meant to rest upon, but only to hold a man's foot long enough to enable him to put the other somewhat higher.

—*Thomas Henry Huxley*



"A-O.K. ?"

Of Many Things

BY AMBROSE HILLS

BAD NEWS

The only persons pleased to hear that profits in manufacturing in 1960 dropped to the lowest point in 13 years will be those who make political capital by talking about the huge profits of industry.

1960 saw Canada hit the depth of the recession. It appears that we are coming out of it now and that things are going to pick up. But it becomes more and more obvious that when business is good, times are good and everybody benefits. When business is bad, everybody suffers.

In 1960 the average profit on the sales dollar in manufacturing industry amounted to 4.4 cents. Of this amount 2.5 cents went to shareholders, and 1.9 cents was retained in the business.

In other words, governments took more in taxes from each dollar of sales than the shareholders did. To be precise, federal and provincial taxes on corporation income were 3.9 cents on each dollar of sales. This is one of the stiffest levies in the world, and it certainly doesn't encourage Canadians to invest in the manufacturing business — the main source of employment.

This is not the whole story, of course. If you contemplate going into the manufacturing business, you may hope for a profit of 4.4 cents on the dollar—but you are by no means sure of getting it. Out of 1006 companies surveyed, 201 or about one in every five lost money in 1960. We operate in a profit-and-loss economy. If you profit, the government takes a large portion of it; if you lose, you lose, and there are no letters of sympathy from the revenue department. They are sorry to see you lose money, of course, because that means you pay no taxes and you create no new jobs.

Those who are forever complaining about the fabulous profits of manufacturers are simply attempting to deceive the people, or they are themselves deceived. Profits are low, far too low. They are not high enough to encourage the risk of capital . . . and those who will risk capital in the hope of a profit are the ones who create the jobs we want and the goods we need.

Somehow, manufacturers must find a way to increase the incentive to invest. Costs must be cut, efficiency increased. Governments must ease the tax rate, taking less of the sales dollar, so that volume can increase and profits become large enough to encourage investment capital. If this does not happen, who will create the jobs? Governments can't do it. Farmers can't do it. Primary industry cannot absorb all of the growing labor force.

Isn't it time we stopped taxing the life out of corporations just because it sounds popular?



Sugar and Spice

By Bill Smiley

Sometimes I wish life would stop being so interesting. There are moments when I'd like to relax, fall into a pattern of gracious living, and coast quietly downhill to the grave, like a Christian gentleman, secure in the knowledge that St. Peter was chewing his nails with impatience as he waited to conduct me to a quiet corner of the place.

* * * *

But it doesn't seem to work out that way. There's always some gigantic foofawraw in progress, either in the world at large, or around our house, to keep me upset, confused, excited, roaring mad, or exhausted.

* * * *

Take the Berlin crisis, for example. By the time this appears in print, you, gentle reader, may have been blown sky high by a nuclear missile. If this happens, feel free to cancel your subscription. And please accept my heartiest congratulations for being out of it all, and give my regards to God, eh?

* * * *

Personally, while I'm not a pacifist, I would not go to war with a four-year-old pygmy over Berlin. I am about as concerned over the rights of the Berliners as they were over the rights of the people of Warsaw in 1939. I know, I know, there are many wonderful German people. And I've met quite a few of them. Call me intolerant, prejudiced, or what you like, but I've felt a slight coolness toward the race since half a dozen of them tried to kick my brains out, in a station yard in Utrecht, seventeen years ago this month.

* * * *

That reminds me. I had a letter this week from old friend Gene Macdonald, editor of the Glengarry News. It seems that the 22nd chieftain of the Macdonell clan was out from Scotland this summer, visiting among his kinsmen in Glengarry, Ontario. There are more McDonalds and Macdonells and Macdonalds, in Glengarry than the Campbells wiped out at the Massacre of Glencoe.

* * * *

Anyway, Gene was talking with The Macdonell, and learned that the latter was an old Spitfire pilot and an ex prisoner-of-war.

* * * *

He asked the chief if he'd known me there, remembering that I was in the jug. "Sure I knew Smiley," exclaimed His Chieftainship. "He bunked right across the hall from me in Stalag Luft."

* * * *

It turns out that he was called "Mac" in prison camp. There were approximately 800 characters called "Mac" in our camp, so I can't place him, but it just goes to show you.

* * * *

Speaking of prisoners, I learned Sunday morning at a fairly unholy hour, that it was my fifteenth wedding anniversary. First I knew of it was when the lady who was lying beside me, eyes shut tight, pushed me toward the far edge of the bed with one foot, and mumbled, "Leesha can dooz gemeezum brekfus nour annvrsry." And if you think that isn't a shocking way to be wakened on a warm September Sunday morn, wait till it happens to you.

* * * *

Well, I got her some breakfast. The blasted kids, who are always up with the birds, were already gathered around the table, just like young robins, gaily discussing the swim I was going to take them for, as I stumbled and groaned around the kitchen in bare feet and shorts. They scoffed three sliced peaches each, and four of my special Runny Scrambled Eggs, before I could get a bite to the Old Girl.

* * * *

And she couldn't swallow a morsel. Nerves. Our anniversary coincided with her debut as organist in the church. She hadn't slept a wink all night, but had dozed off, after four tranquillizers, at dawn. What a day! It was about 280 degrees in the shade, but her hands were as cold as a coroner's kiss, and she had a faraway look in her eyes that I'd never seen before except on the faces of people who were wetting their pants while in swimming.

* * * *

Briefly, she got through the ordeal without even fainting once. But she couldn't miss, with the rest of the family praying as they'd never prayed before, that Mum wouldn't make a bollix of it. I thought I heard a sardonic snort from away up in the sky, as she was graciously accepting congratulations after the service.

* * * *

To round out the week, I went back to school on Monday, and there was Joe, sitting in a front seat, his ape-like countenance wreathed in a satanic smile. Joe is a fiend in human form, as I found out last year. He was so disturbing that he almost made me break a lifelong rule never to hit anybody bigger than myself.

* * * *

He hadn't showed up in the first two weeks of school, I figured he wasn't coming back this year, and life looked like a bowl of borscht, compared to the flagon of hemlock it resembled last year, with him in the class.

* * * *

And there he sat, leering at me, as cute as a baby gorilla. Do you know what that character said to me, as I fumbled for my blackjack? He said, "Sure glad I got you for English again, sir. I allus like to get a good teacher. We wuz lucky to get each other again, wuzn't we?"

* * * *

It was like having your legs cut off at the knees by a scythe. You want to run, but all you can do is groan. As I said, sometimes I wish life would stop being so interesting.

Quick Canadian Facts

Highest temperature officially recorded in Canada is 110 degrees, a high registered in the southern parts of all four western provinces; eastern Canada's high, recorded at Windsor and the Toronto-Hamilton area in Ontario, is 105 degrees.

The Seventh Column

John Wintermeyer, leader of the Liberal party in Ontario, stated this week that a Liberal government would exempt from sales tax all items costing less than $25.00. We're disappointed in Mr. Wintermeyer. We thought the official opposition would come out and say that they would eliminate the sales tax altogther. Only then would they receive the support they anticipate by announcing their stand on the recent sales tax. For if Mr. Wintermeyer was not in agreement with an Ontario Sales Tax he would certainly make it known. And to eliminate those purchases under $25.00 would not be offering too much. And even if these purchases were exempted the revenue lost here would have to come from somewhere else. We don't like the sales tax either—not because we have to pay it, but because we have to collect it. A $25.00 exemption would be next to peanuts and, in our estimation, it won't get Mr. Wintermeyer and company too many votes when it comes time to mark the ballot again.

Talk about fishing! A week or so ago we mentioned the fact that the Department of Lands and Forests apparently thought the fishing in Eastern Ontario wasn't as good as usual. Well, you'll have a hard time convincing this writer and a couple of American friends. In six hours fishing on the week-end this trio of anglers caught nearly 45 game fish, mostly Northern pike, in the waters of Lake St. Lawrence. About 10 or 12 were returned to age a bit. The remaining 30 or so were brought in and ranged from a couple of pounds up to six. Lovely, lovely fish and really enjoyable fishing. It's been many moons when we had it so good—anywhere in Ontario.

Good friends Arnold and Myrtle Dukelow are celebrating their 25th anniversary in business in this town this week. To mark the occasion they have had a big anniversary cake made and everyone is invited to have a piece of it at their modern Main Street store. The Jo-Anne Shoppe is rated as one of the best and most modern Ladies' Apparel stores in Eastern Ontario. Down through the years it has been one of the most successful business establishments in this area. Our congratulations to Arn and Myrtle and we hope to be over for a piece of that delicious anniversary cake.

Things have really been humming at the office of the Weekly Rag the past week or two. For one thing, we hope to make some changes to the front of the building and the business office. For another, new fluorescent lighting is being installed and, more important, we have installed more useful equipment. This week The Press, for the first time in its history, made its own engravings. The new Fairchilds Scan-O-Graph machine was installed last Friday and since that time we have been trying to learn the operation of this modern day marvel. At the same time we have also purchased new dark room equipment and enlarger in addition to more camera equipment. All of this means quite an investment but we hope it will pay off with a better newspaper, more subscribers and more advertisers. Certainly more pictures will be used and, perhaps, better production. In any case, we will welcome your comments. The new engraving machine now makes it possible for last minute news pictures to be used each week. We'll have more particulars about this equipment a little later.

Hurricane Carla blew in at reduced speed on the start of the week-end, vomited some rain mixed with gusty winds, and headed north-east. In her wake came the nicest weather of the summer season. Sunday was one of those extra rare days—a real stand-out regardless of which way you size it up.

In sports, it was quite a week-end. Roger Maris, who reportedly had conceded the home-run derby to the great Babe Ruth, clobbered two more to bring his total to 58, two short of the all-time record. Hockey got its start for another season, and in football the lowly Montreal Alouettes, under the direction of Ottawa Rough Riders cast-off Gerry Thompkins, humiliated the Grey Cup Champion Ottawa Rough Riders. We don't know what has happened to the Roughies. Whatever it is, it isn't good, and a lot of changes will have to be made. Certainly the team which lost to Montreal on Saturday played like a second-rate High School team—without the spirit. Maybe it's age, maybe it's complacency. But in this league there's room for neither of these ingredients. Games like this hurt not only in the win column but at the gate. And unless things improve in the next game or so a lot of disgruntled fans are going to be fishing or golfing when the home-team plays again at Lansdowne on September 30th.

If you are going to the Trade Fair, and we hope you are, why not drop around to our display. You'll find it interesting and enjoyable, just like all the other booths at the Winchester Trade Fair, September 27, 28 and 29. And there's lots of prizes being given away too!

Don McNeill, of Breakfast Club fame, tells about the prize fighter who staggered to his corner after taking a beating for seven rounds. The manager whispered: "Don't give up now, boy; you've got a no-hitter going." And did you know that a man never knows that a woman has any old clothes until he marries her!

KNOW YOUR Canada

Prepared by the Research Staff of ENCYCLOPEDIA CANADIANA

WHAT IS THE GOLDEN DOG?

It is the title of an early Canadian novel that achieved such success that it has run through more than 30 editions. Written by William Kirby, who died at Niagara in 1906, and first published in 1877, the Golden Dog is based on a legend of old Quebec in the days of Louis IV. The plot is good and the characters convincing, and the book succeeds admirably in recreating the feudal atmosphere of New France in the days of Intendant Bigot. Kirby was born in England in 1817, emigrated to the United States with his parents in 1832 and, in an anti-republican mood, to Canada in 1839. He lived in Quebec City, Montreal and finally Niagara, where he edited a newspaper and did a great deal of writing—poems, histories and novels. His reputation rests, however, on the Golden Dog.

WHO IS ALCARTRA GERBEN?

Alcartra Gerben is a Holstein cow—the official Canadian champion yearly butterfat producer over all breeds, with a total of 1409 pounds. Holsteins are noted for their extremely high production of milk; many have produced 40 quarts of milk in one day and many too have given 10,000 quarts in a year. Canadian dairy cattle have reached a high degree of efficiency in milk production and have achieved a uniformity of type envied by breeders from other lands.

WHERE DID CANSO GET ITS NAME?

A number of suggestions have been made as to the origin of the name of this Nova Scotia seaport town. According to Thomas Chandler Haliburton, it derives its name from the Spanish ganso, a goose. Rand derives it from an Indian word campsook, meaning "opposite high hills." It is also possible that it may come from the French word campseau, "a common resort for ships." Canso, with its immediate environs, is much referred to in old records. Basque and Breton fishermen operated in its vicinity as early as 1506 and it was well known to French explorers in 1518. Today Canso, incorporated as a town in 1901, is the headquarters of the Commercial and Western Union cable companies and 18 ocean cables land there.

Joke of the Week



"Do tell me where you got that DIVINE scarf!"

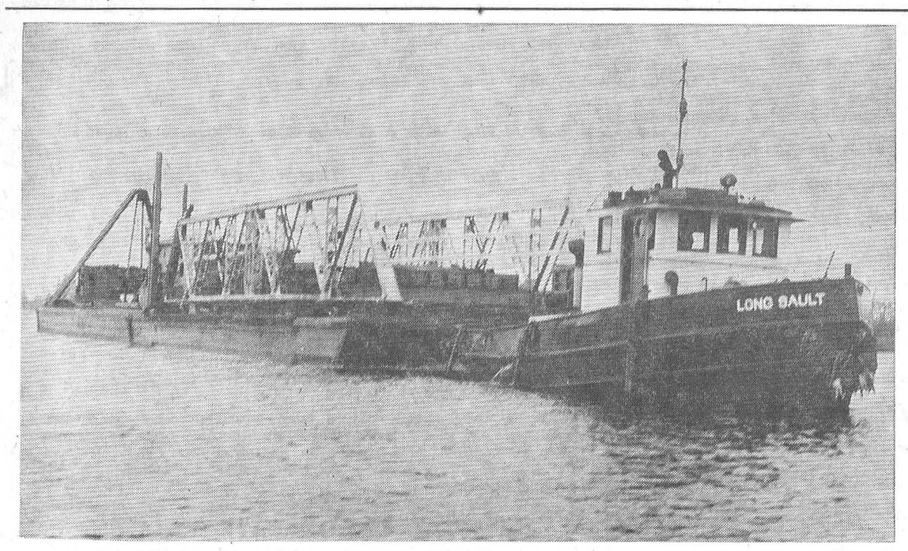

Old Bridge Still Useful

A portion of the old Kars Bridge (other pictures on Page One) is shown in above picture as it is towed away up the Rideau River to Rideau Ferry. At Rideau Ferry another bridge collapsed under the weight of a heavy truck recently and this portion of the old Kars bridge is now in use at the new location serving the traffic in that area.—*Photo by Daykin.*

Elma Girl, 13, Dies Following Operation

Betty Elaine Casselman, dearily beloved daughter of Mr. and Mrs. Bert Casselman, of Elma, died last Wednesday at the age of thirteen years in the Toronto Children's Hospital, following an operation.

Surviving, in addition to the parents, are one sister, Marjorie, and two brothers, Raymond and Ronald.

The funeral was held on Saturday from the home to the United Church at Elma. Rev. R. Brookson officiated at the service. Hymns sung were: "When He Cometh," and "Around the Throne of God in Heaven." The choir sang an anthem, "I'll Be a Sunbeam."

Burial was made at Maple Ridge Cemetery. Pall-bearers were John Carruthers, Glen Pemberton, Roger McMillan and Robert Barkley.

Many beautiful floral tributes surrounded the casket, silent tributes to the memory of the deceased.

Oak Valley

Mr. and Mrs. P. Meerakker and family visited on Sunday with Mr. and Mrs. M. Van Dyke of Dunrobin and Mr. and Mrs. A. Lavryssen of Ottawa.

Mr. and Mrs. John Van Adrichem, of Pignack, Holland, are visiting with Mr. and Mrs. Leo Van Adrichem.

Sunday visitors at the Kirkwood home were Mr. and Mrs. Burton Beckstead, Neil and Debbie, and Mr. Mahlon Beckstead, of Elma; Mr. and Mrs. Robert McMillan and Stephen, of Kenmore, and Mr. Wilfred Arcand of Kemptville.

Mr. and Mrs. Earl Tinkler, Mr. Holly Hilty of Chesterville, Miss Florence Charbonneau of Cardinal, and Mr. and Mrs. Charles Munroe, Williamsburg, were Sunday visitors with Mr. and Mrs. Len Clark of Ottawa.

Mr. and Mrs. Ernest Windsor and baby, of Petawawa, spent Wednesday with Mr. and Mrs. Earl Tinkler.

Reeve John Fader Named Acting Superintendent of Glen-Stor-Dun

Winchester Reeve John Fader and former United Counties' warden has been appointed acting superintendent of Glen-Stor-Dun Lodge.

The announcement was made by United Counties clerk-treasurer L. C. Kennedy last Friday afternoon following a meeting of the Glen-Stor-Dun Home Board of Directors.

Mr. Kennedy said no definite appointment can be made until Counties' Council meets in November. A new Lodge superintendent will be selected from among the dozens of applicants at the November session.

When the Department of Public Welfare informed the committee that no appointment could be made without the direct approval of Counties' Council, the board decided to take temporary action.

Mr. Fader, chairman of the Lodge committee, was asked to take charge of operation of the Lodge for the intervening months. Mr. Kennedy said the Winchester reeve will receive no salary for assuming the responsibilities.

The position of Lodge superintendent was made vacant in August by the resignation of S. R. Taylor.

LOWNEY'S ICE CREAM ½ gals. 98c
CARTON MILK quart 22c
Bottle Milk quart 20c
Lemonade 2 qt. carton 35c

REYNOLDS' MEAT MARKET
TELEPHONE 85 - - - WINCHESTER

LIVE BETTER ELECTRICALLY

Year End Clean-Up SPECIALS

1960 PLYMOUTH "8" automatic, 4-door — Like New.
1957 CHEV "8" standard, 4-door — Dependable transportation.
1957 PLYMOUTH "8" automatic, 4-door — A real fine car.
1956 DODGE "8" automatic, 2-door — Low mileage and spotless.
1956 CHRYSLER "8" automatic, P.S. and P.B. — Black beauty.

—TRUCKS—

1956 INTERNATIONAL ½-ton
1955 CHEVROLET ½-ton

Sheldon Robinson, Salesman.

W.J.L. Boyd & Sons Ltd.
"SINCE 1936"
CHRYSLER — PLYMOUTH — VALIANT — FIAT — FARGO
PHONE 325 WINCHESTER

MacINTOSH'S GROCETERIA Phone 46

Canned Tomatoes ..... 20 oz. choice 2 for 35c
Clarks Pork and Beans ..... 20 oz. tins 2 for 37c
Toilet Tissue ..... 5 rolls 39c
Margarine ..... 2 lbs. 49c
Apples ..... fresh 5 lb. bag 35c
Mix Sandwich Cookies ..... lb. 29c

There's OUTSTANDING VALUE
IN A 'PRECISION-BUILT' GARAGE FROM
LANNIN'S

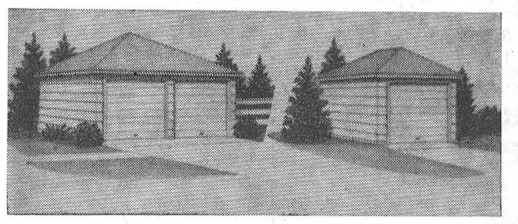

DOUBLE GARAGE 20' x 20' SINGLE GARAGE 12' x 20'

PB PRECISION-BUILT Quality Homes
Look for this sign-symbol of quality

TREAT YOUR CAR TO YEAR-ROUND PROTECTION AND IMPROVE THE APPEARANCE OF YOUR HOME PREMISES. Modifications in our standard package can be made to suit your requirements.

FREE DELIVERY
On-site erection can be arranged at a very nominal cost.
MINIMUM MONTHLY PAYMENTS AS LOW AS $20.
CALL OR WRITE FOR FULL DETAILS AND SPECIFICATIONS

H. S. Lannin LIMITED
MANUFACTURERS
LUMBER, MILLWORK, BUILDER'S SUPPLIES
WINCHESTER, ONT. PHONE 48

Your Old Pal SAYS:
THE EASIEST WAY TO SAVE MONEY IS: HAVE DEEP POCKETS AND SHORT ARMS.



THE STATION ON THE CORNER THAT DEALS ON THE SQUARE
LEVERE'S SERVICE STN.
FINA "YOUR CAR'S BEST FRIEND"
PH. 315 WINCHESTER

PONTIAC 62
VIVACIOUS SPACIOUS & GOING PLACES

Here's your road car, ride car, pride car! Pontiac rolls into '62 with new style and grace. It's bolder, with a crisp low silhouette. It's fresh-styled, from the new twin-scoop grille that says "Pontiac" a block away, to its cleanly curving taillights. It's the road-worthiest, pride-pleasingest car to come down the road for '62!

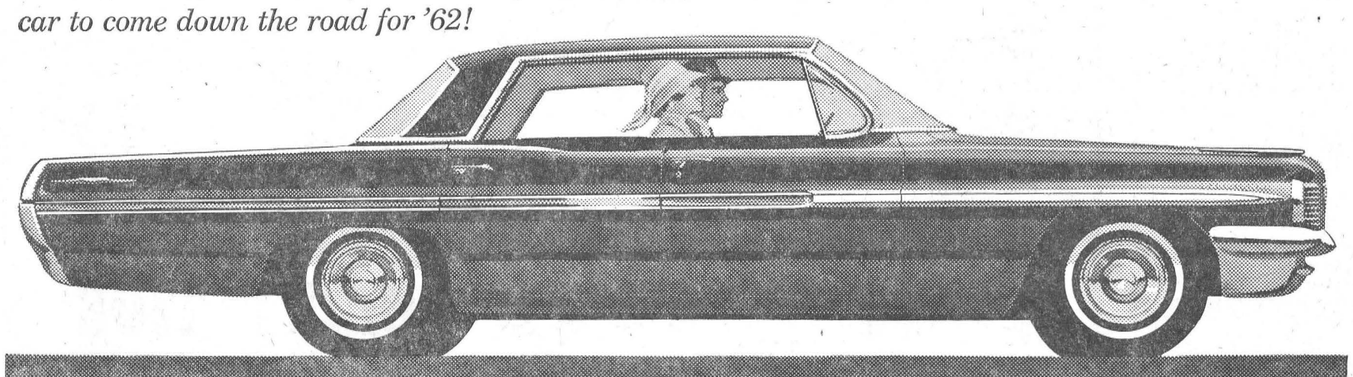

PARISIENNE
People who look for the best of everything can stop looking right now! Parisienne's one of the most vivacious of them all! Richly luxurious! Dashingly different—down to the last delicate detail! And Pontiac's striking good looks are protected by diamond-hard Magic-Mirror finish!

Parisienne Sport Sedan

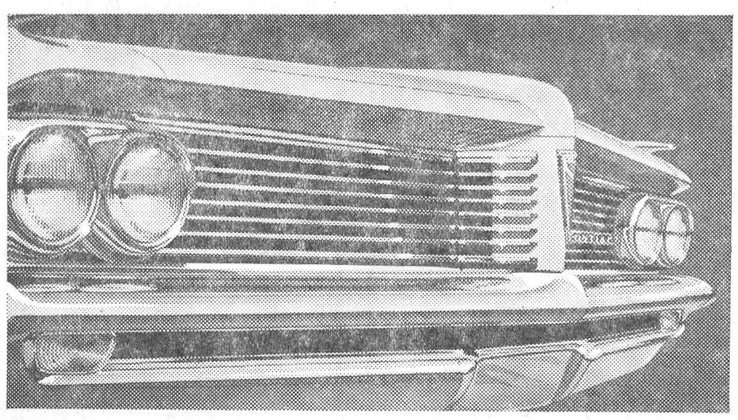



LAURENTIAN
With Pontiac's smooth unruffled ride. With serene Pontiac silence and feather-light steering control With Pontiac's boldly elegant air of good breeding. Comfort and good taste go wherever this one goes!

Laurentian 4-Door Sedan

Striking new taillights highlight the impeccable styling of the '62 Pontiac's rear deck

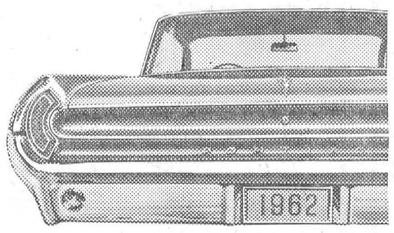

32 DAZZLING MODELS IN 8 EXCITING SERIES!
- Tempest
- Strato-Chief
- Laurentian
- Parisienne
- Catalina
- Star Chief
- Bonneville
- Grand Prix



Strato-Chief 4-Door Sedan

STRATO-CHIEF Commanding new style! And brim-full of value to send the thrifty ones Pontiac-shopping right away! Why go on just being a Pontiac-watcher, when Strato-Chief makes it so easy to own one!

YOUR Road car, Ride car, Pride car! PONTIAC

A GENERAL MOTORS VALUE — SEE YOUR PONTIAC DEALER SEPTEMBER 21 — Whitewall tires optional at extra cost — P-162D

Walter C. MacDonald Motors Winchester Limited

SAVE ON THESE FOOD SPECIALS

Chocolate COOKIES ..... lb. 33c
Walkers SALTINES 1 lb. box .... 2 for 49c
Clarks PORK and BEANS 20 oz. tin 19c
HI-C PUNCH ..... 48 oz. tin 28c
Burns PURE LARD 21c
Joyce APPLES ..... 5 lbs. 29c
Mom's MARGARINE .. 4 lbs. 99c
PITTED DATES 2lbs. 29c
BULK COCONUT ..... lb. 39c
Chum DOG FOOD .... 2 tins 19c
CHED-R-SPREAD .... 16 oz. 53c

Meat Specials

Trimmed PORK CHOPS .. lb. 59c
Smoked PICNICS ..... lb. 41c
Fresh PICNICS ..... lb. 39c
Chicken LEGS and BREASTS .... lb. 49c
BROILERS ..... lb. 35c
Burns CELLO WIENERS lb. 45c
Security Layer BACON .. lb. 49c
BOLOGNA lb. 33c
SPARE RIBS lb. 39c
HAMBURG ..... 2 lbs. 69c

MacPherson & Summers
D STORAGE Ph. 253
EAST END MARKET Ph. 80

Bowling . . . is just around the corner
Plan Now . . . to join your favourite league
For Reservations Phone 444
FLORA'S
Lunch and Bowling Alley
Jean and Dalton Kenney PROPRIETORS
PHONE 444 - WINCHESTER

JUST ARRIVED
Biltmore Hats For Fall
24 different styles and colours to choose from
See them now when the selection is tops
Morgan's
"The Home of Quality Brands"
WINCHESTER - Phone 326

Geggie's Hardware
Robert Geggie, Prop.
PHONE 109 - WINCHESTER

savings galore at our Clearance SALE
of our present stock of
WALLPAPER
at a
10% DISCOUNT
We have to make room for our new shipment. Good Selection of Ready Pasted and Regular Paper in beautiful patterns.
Good Stock of HARDWARE and HOUSEWARES
VISIT OUR BOOTH AT THE TRADE FAIR on SEPTEMBER 27, 28 and 29

Especially For Women

BIRTHS

Following is the list of Births during the past week at the Winchester District Memorial Hospital:

On Tuesday, Sept. 12, 1961, to Mr. and Mrs. Stanley Boland, Russell, R. R. 2, twins, daughter and son.

On Tuesday, Sept. 12, 1961, to Mr. and Mrs. Donat LaFleche, Casselman, R. R. 1, a daughter.

On Tuesday, Sept. 12, 1961, to Mr. and Mrs. Albert VanBenthem, Russell, R. R. 2, a son.

On Tuesday, Sept. 12, 1961, to Mr. and Mrs. Kenneth McDiarmid, Osgoode, R. R. 4, a daughter.

On Wednesday, Sept. 13, 1961, to Mr. and Mrs. Walter B. Curran, Finch, R. R. 2, a son (baby died).

On Wednesday, Sept. 13, 1961, to Mr. and Mrs. Bruce H. McLeod, Finch, R. R. 1, a son.

On Thursday, Sept. 14, 1961, to Mr. and Mrs. Douglas Stewart, of Chesterville, a daughter.

On Thursday, Sept. 14, 1961, to Mr. and Mrs. Ritchie Warren, Ingleside, R. R. 2, a daughter.

On Friday, Sept. 15, 1961, to Mr. and Mrs. Lawrence Coughler, Inkerman, a son.

On Friday, Sept. 15, 1961, to Mr. and Mrs. Ernest Kelly, of Chesterville, a son.

On Friday, Sept. 15, 1961, to Mr. and Mrs. Robert Leduc, Limoges, R. R. 1, a son.

On Saturday, Sept. 16, 1961, to Mr. and Mrs. Lucien Ouellette, Chesterville, a daughter.

On Saturday, Sept. 16, 1961, to Mr. and Mrs. Keith Dugdale, Russell, R. R. 2, a daughter.

On Sunday, Sept. 17, 1961, to Mr. and Mrs. Francis Patterson, Mountain, R. R. 3, a daughter.

On Sunday, Sept. 17, 1961, to Mr. and Mrs. Kenneth Hartle, Monkland, R. R. 2, a daughter.

On Monday, Sept. 18, 1961, to Mr. and Mrs. Ross Cassellman, Chesterville, a daughter.

On Monday, Sept. 18, 1961, to Mr. and Mrs. Harold Kuno, of Morewood, a son.

BIRTH

At the Brockville General Hospital on Tuesday, September 12th, 1961, to Mr. and Mrs. J. Reuben Robinson, of Mallorytown, a son, a brother for Joan and Jean.

United Afternoon Auxiliary Meets

Mrs. Kenneth Carlyle presided for the September meeting of the Afternoon Auxiliary of the W. M. S., held in the United Church on Thursday afternoon.

The meeting opened with the theme hymn, "Women of God Arise," with Mrs. Ernest Steele at the piano.

Tribute was paid to the memory of Mrs. James Patterson and Mrs. Park Little, two members who had died since the last meeting, when a moment of silent prayer was observed.

Miss Ellice Smith read the minutes and roll call was answered by 23 members. The members accepted an invitation to attend the 75th anniversary of the W. M. S. of Spencerville United Church on the evening of October 10th at 8 p.m. Husbands of the members were also included in the invitation. The president reported that 14 members had attended the 75th anniversary of the W. M. S. of Colquhoun Church, last Wednesday afternoon, when an interesting ceremony of presentation was performed to Past Presidents of the Society.

Forty-six hospital, 30 home calls and 39 cards sent were reported to Mrs. W. H. Angus.

Mrs. Bower Potter gave a full report of the School for Leaders which she attended for four days at McDonald College. Her report was informative and instructive.

Mrs. Paul Johansen conducted the worship service based on the theme "Our Church and Our Community." She was assisted by Mrs. Lawrence Walker and Mrs. Benson George, who gave summaries of the study book.

The meeting in October will be the "Thank Offering" meeting.

The president thanked Mrs. Potter and the committee in charge and closed the meeting with prayer.

Vernon United WMS

The September meeting of the United Church W. M. S. of Vernon was held at the home of Mrs. Wilfred Porteous with twelve members attending. The theme of the meeting was "The Day of Beginning Again."

The worship service was conducted by Mrs. McBride, who also introduced the new study books. A committee was appointed to make out the programmes for the new year.

Mrs. Wilfred Porteous had a display of Christmas cards and novelties.

The next meeting will be held at the home of Mrs. Howard Porteous, which will be the Thank Offering meeting. Slides will be shown.

Mrs. McBride closed the meeting with prayer.

* * * *

Recently a meeting was held with members from Russell, Metcalfe and Marvelville attending to hear a very interesting report by Miss Kathleen Kennedy on School for United Church Women, which she attended at McDonald College. Misses Linda McBride and Doreen Porteous rendered two beautiful duets.

Personals . . .

Mr. and Mrs. Archie Rice attended the McIntyre-Boyes wedding in Toronto on Saturday.

Visitors at the home of Mr. and Mrs. Leroy Strader on the week-end were, Flt.-Sgt. and Mrs. Gordon Strader and family, Mr. and Mrs. Reginald Strader, Miss Jean Beach and Miss Giva Openshaw.

Mr. Michael Dukelow, son of Mr. and Mrs. Arnold Dukelow of Winchester, who is attending Ryerson Institute of Technology at Toronto, was a week-end visitor at his parental home here.

Mr. and Mrs. Howard Bell, of Winchester, spent a few days with their daughter, Mr. and Mrs. Stanley Hamilton, Ingleside.

Mr. and Mrs. Keith Hamilton, of Brinston, spent Sunday with the former's parents, Mr. and Mrs. Stanley Hamilton, Ingleside.

Dr. and Mrs. S. W. Dawley and Tom and Mr. and Mrs. Al. Rosenfeld, Amy and Randy, of Middletown, N. Y., were guests of Mr. and Mrs. Reg. Workman and family over the week-end at their summer cottage on Lake St. Lawrence.

Mrs. J. W. Durant, of Ottawa, spent the week-end renewing acquaintances in and around Winchester.

Mrs. Matt Moore is spending some time with Mr. and Mrs. Reuben Robinson and family, of Mallorytown.

After spending three weeks with Mr. Robert Woods, Dr. and Mrs. Donald Woods left Montreal recently on the S. S. Ivernia for England where they will spend the next two years. Mr. Woods accompanied them to Montreal.

Visitors at the home of Mr. and Mrs. Lorne Phair, Winchester Springs, were: Mr. and Mrs. Orval Kinnaird, Winston and Stephen, and Miss Sylvester, of Kemptville; Mrs. Ray Thomas, a sister of Mrs. Phair, from Rochester, N. Y.; Mr. and Mrs. Ellis Kinnaird and Connie, of Ottawa.

Mr. and Mrs. Harold Harper and family, of Cornwall, were week-end guests of Mr. and Mrs. David Summers and Mr. and Mrs. Ran. Wylie.

Miss Vera Mackie, of Boston, Mass., and Mr. and Mrs. Morris Merkley, of Cornwall, spent Sunday with Mr. and Mrs. Jake Empey.

W. H. S. NEWS

(By Joan Wylie)

At the second meeting of Student Council it was decided to have a "Get Acquainted" Party on Friday, September 22nd, in the Town Hall, from 8.30 to 12.30. This party, in the form of a record hop, is especially designed to get the Grade Nine students acquainted with the other classes.

* * * *

The campus is filled with activity every night after school with both the Junior and Senior football teams training under the leadership of E. Forgues and J. K. Davies. Also, the Cheerleaders are practicing to give the boys moral support. The first league game takes place this Friday at Morrisburg. To our boys, "Good Luck."

* * * *

The annual W. H. S. Field Day will be held on the Campus next Wednesday, September 27. Top winners in each class will represent Winchester at the O.N.D.D.A. Meet next month.

ENGAGEMENTS

Mr. and Mrs. Wilfred Folkard, of Kemptville, wish to announce the engagement of their daughter, Marva Joan, to Barry Campbell Milne, son of Mr. and Mrs. Russell Milne, Kemptville. Marriage to take place at 3 p.m. October 7th, in St. Paul's Presbyterian Church, Kemptville.

* * * *

Mrs. Colin Hay announces the engagement of her daughter, Margaret Joyce, to Harold James Armstrong, son of Mr. George Armstrong, of Calgary, Alberta. Marriage to take place October 14th at 3 p.m. in St. Paul's Presbyterian Church, Winchester.

Knox Auxiliary Meets

The monthly meeting of Knox Auxiliary, Winchester Springs, was held in the church Thursday evening. Mrs. Ralph Johnstone was in charge and opened the meeting with the Invocation. A hymn was sung and Mrs. Hawkes offered prayer. Mrs. Earl Munro read the Scripture lesson, and a business period followed.

Highlight of the meeting was the visit of Miss Evelyn Walker, Deaconess from Regina, who gave an interesting talk on her schools she had conducted during July and August. Slides were shown to enlighten her work there and the vocational address.

Make life a little brighter for the shut-in with an arrangement of flowers — or a plant.

Hospital Delivery Daily

Funeral Designs

—from—

Muriel's Flowers

WINCHESTER

Hours 9 to 6

Telephone 220

WIN A FREE HEARING AID

at the TRADE FAIR

Be sure to visit our booth at the Trade Fair and leave your name for the free draw. Someone is going to win and it may be you.

Beltone Hearing Centre

RAYMOND SUMMERS, Distributor

Winchester, Ontario

NOXZEMA

Big 6 oz. size

While they last

only 99c

NEW NEW NEW

Lavoris Mouth Spray 75c

Handy Plastic Container

La Rose Pharmacy

Winchester Rexall Drug Store

G. H. LA ROSE, Phm. B.

Telephone 34 — WINCHESTER

Open Tuesday — Friday — Saturday Evenings

— FREE DELIVERY —

Available For Immediate Delivery ! !

1961 Buick Demonstrator

This low mileage Le Sabre 4 door Sedan has been driven only a few weeks and will be sold with a new car guarantee at a saving that cannot be matched anywhere. Power brakes, power steering, and many other Buick extras are included.

SEVERAL NEW VAUXHALLS

We have 3 tasteful colours from which to select your new Vauxhall Victor or Cresta. These automobiles offer the finest, most economical performance in the small car class. Discover for yourself the reasons for their popularity by seeing and test-driving one now.

SPECIAL TRADE FAIR VALUES in USED CARS and USED TRUCKS

1959 Prinx, 2 door, standard transmission. This is the ideal second car for a 1½ car family. Economical transportation, low price, A1 condition.

1958 Pontiac, Pathfinder, 4 door sedan, V8, automatic spotlessly clean.

1957 Plymouth, Savoy 2 door hardtop, 6 cylinder, standard transmission. Like new.

1956 Dodge, Crusader, 4 door sedan, 6 cylinder. Exquisitly triple-toned. Well cared for.

See These And Many More "Under the Lights"

at

Walter C. MacDonald Motors

WINCHESTER, LIMITED

PONTIAC BUICK

VAUXHALL GMC TRUCKS

GM GENERAL MOTORS PRODUCTS

Phone 285 Winchester

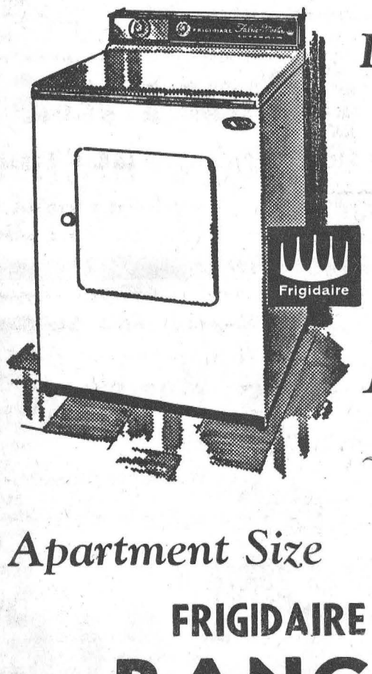

Deluxe

FRIGIDAIRE

DRYER

WAS $219.00

Now $199.

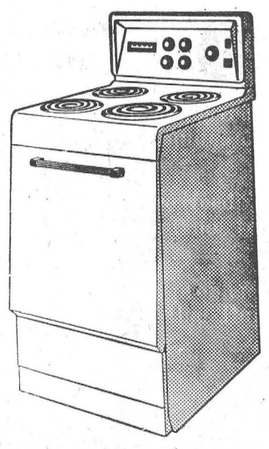

Apartment Size

FRIGIDAIRE

RANGE

Only $139.

Vice & Craig

Phone 13 - Winchester

IGA

FRESH GRADE "A" OVEN READY

WHOLE FRYING

CHICKENS

2 to 3 lb. average 29c lb.

FREE 1 20 oz. TIN

CLARKS FANCY

Tomato Juice

with the purchase of

5 20 oz. tins 73c

FREE 1 15 oz. TIN

STOKELY FANCY

Honey Pod Peas

with the purchase of

4 15 oz. tins 82c

FREE 1 20 oz. TIN

RED ROBIN FANCY

Sliced Pineapple

with the purchase of

3 20 oz. tins 81c

FREE 1 20 oz. TIN

PICNIC

Orange Sections

with the purchase of

2 20 oz. tins 42c

FREE 1 8 oz. PKG. FREEZER QUEEN

Frozen Macaroni and Cheese

with the purchase of one 8 oz. pkg. for 19c

FRESH CUT-UP CHICKEN

LEGS or BREASTS lb. 45c

BONELESS Cry-O-Vac Corned Beef lb. 69c

BEEF OR VEAL STEAKETTES lb. 49c

TABLERITE Rindless BACON lb. 79c

TABLERITE SLICED Mac & Cheese Loaf 1 lb. pkg. 69c

IGA ROYAL GUEST SAUSAGES 1 lb. pkg. 47c

SWIFT PREMIUM Back BACON 8 oz. pkg. 65c

GIANT TIDE special pack giant size 69c

SIMONIZ NON-SCUFF LIQUID WAX 40 oz. tin 95c

ROBIN HOOD QUICK OATS 36 oz. pkg. 25c

PARAGON Hot Chicken Sauce 2 15 oz. tins 29c

FARM HOUSE FROZEN APPLE PIES 24 oz. pkg. 45c

PEACHES

6 QUART BASKET 73c

ONTARIO NO. 1 FIRM GREEN CABBAGE 2 heads for 19c

ONTARIO NO. 1 VACUUM COOL CELERY crisp and crunchy 2 size 20's 25c

LOCAL GROWN NO. 1 PEPPER SQUASH 2 for 15c



Once-in-a-lifetime opportunity to buy a famous

Samsonite FOLDING TABLE

Regular $9.50 Value

Nationally Advertised!



- Just the thing for sewing
- Marvelous for luncheons
- Practical for homework and do-it-yourself
- Convenient for TV snack dinners
- Wonderful for card playing

4.98 WITH $25.00 WORTH OF REGISTER TAPES

WINCHESTER IGA PORTEOUS

LEN STECK VERNON, ONT.

Coming Events

WOMEN'S INSTITUTE TO HOLD WORK SHOP

A Branch Work Shop, under the auspices of the Women's Institute, on "Institute Procedures", will be held on Thursday, September 28th, in Winchester United Church Hall, from 10 a.m. to 4 p.m. Everyone welcome. 19c

S.M. PRESBYTERIAN CHURCH ANNIVERSARY SERVICES

The 81st Anniversary Services of South Mountain Presbyterian Church will be held on Sunday, September 24th, with the Rev. Everett Hawkes, B.A., B.Th., of Morrisburg as guest speaker at both services. Morning service at 11 o'clock and evening service at 8 o'clock. Special music is being provided. Everyone is cordially invited to attend. 19p

SOFTBALL DANCE

Mountain Girls' Softball Team will sponsor a Dance to be held in the Hallville School Hall on Friday evening, September 22nd. Music by Frank Morgan's Orchestra. Admission 75c; children under 12, 25c. Everyone welcome. 19p

ANNIVERSARY SERVICES AND TURKEY SUPPER

The Anniversary Services of Williamsburg United Church will be held on October 1st, at 11 a.m. and 8 p.m. with Rev. W. Adam officiating. Special music for the evening service will be provided by The Bel Canto Choir. Everyone welcome. The Turkey Supper will be held on Tuesday, October 3rd, in the church hall starting at 5.30 p.m. and continuing until everyone has been served. Admission, adults $1.25, children 75c. Everyone welcome. 19-20c

PLOWING MATCH

The Twentieth Annual Plowing Match of the Dundas Plowmen's Association will be held on Friday, September 29th, on the farm of Harold Boyd, Brinston. 19-20c

ORANGE PARADE AND CHURCH SERVICE

L.O.L. No. 1095 will hold an Orange Parade and Church Service at Vernon, September 24th. Meeting at the hall at 2.00 p.m. for service at 2.30 p.m. in the Vernon Baptist Church, the Rev. A. Kleiler will be the speaker. All members of the order are cordially invited, also the public.

19p Fred Alexander, Rec.-Sec.
Mae Bowen, W.M.

MONUMENTS
L. D. Wells & Sons
Formerly C. C. Stubbs & Co.
MONUMENTS and CEMETERY LETTERING
On No. 2 Highway opposite New Union Cemetery.
Phone KEystone 4-2255.
ROSS McCONNELL, Representative
Winchester, Ont. Phone 264.
"The Most Medern Shop In Eastern Ontario"

SCOTCH BRAND
THE NEW PREMIUM PACK
Transparent Tape Covered Dispenser
½" x 1296" long
79c
STAIN REMOVER for Melmac Dishes
package
$1.00
WATERMAN'S
NURSES' BALL PEN SETS
2 white ball pens — one with blue ink the other red ink in a white case
$5.00
TV LAP TRAYS
Plastic — will not rust stain proof — 17½" x 12"
99c ea.
Duncan's Store
Phone 56 Winchester, Ont.

AUCTION SALE
STOCK, MACINERY and FEED

The undersigned will offer for sale by Public Auction at Lot 24, Concession 3, Matilda Township, 3 miles North and West of Iroquois at Haddo on

WEDNESDAY, SEPTEMBER 27th

Commencing at 1.00 p.m. the following:

2 Registered Holstein Cows, one 3-year-old, one 7-year-old; 8 grade Holstein Cows, pasture bred, this is a leading, producing herd of cows; 5 yearling Holstein Heifers, open; 1 yearling Holstein Bull; 2 Heifer Calves; 1 Brood Sow, bred 2 months; 1 Farmall A Tractor with hydraulic; 1 hydraulic 2-furrow McCormick tractor plough; 1 hydraulic 7-foot McCormick tractor mower; 1 hydraulic snow blade for tractor; 1 John Deere wagon on rubber, with new rack; 1 side rake; 1 single unit milker (new this spring); 5 milk cans; 1 steel water tank; 300 bushels of oats; quantity of balled straw; 4000 bales of hay; 7 acres of standing corn (heavy crop).

TERMS — CASH
ERIC STOLLE, Prop.
MAHLON ZERON, Auctioneer
19p

H. W. ALGATE
OPTOMETRIST
391 Richmond Road
Ottawa, Ont.
In Attendance at
P. J. Gilroy's, Chesterville
SEPT. 21st and OCT. 5th
For Appointments Ph. HI 8-2355

AUCTION SALE
FARM STOCK AND MACHINERY

There will be offered for sale by Pubic Auction on Lot 18, Con. 3, Township of Russell, 2½ miles straight North of the Village of Russell, Ontario, on

SATURDAY, SEPTEMBER 30th

Commencing at 1.00 p.m. sharp, the following:

25 head of Jersey and Ayrshire Cattle, consisting of: 12 milch cows and heifers, fresh and due to freshen around time of Sale, with some bred for Fall and early winter; 5 heifers, 1½ years old; 5 spring calves.

1 matched Clyde team, 4 and 5 years old, mare and horse, weighing about 1600 lbs. each; 1 team Brown Mares, 8 years old, weighing about 1700 lbs. each; a number of laying hens.

1 Model B Allis Chalmers tractor, in good condition; 1 George White threshing mill, on rubber, 24x42, in good condition; 1 Cockshutt Power Mower, 7-ft. cut; 1 seed drill; 1 dump rake; 1 Cockshutt 3-furrow disc plow; 1 manure spreader; 1950 Austin car; 1948 Oldsmobile, automatic; 1 Western saddle; 1 set heavy work harness; 1 National milking machine; 6 dairy cans.

Household Furniture

1 chesterfield suite, 1 lazy-boy chair; 1 Sylvania 21-inch TV; 1 Chrome kitchen set and 4 chairs; 1 gas iron; 1 gas lamp; 1 Victrola; 1 oil space heater; 1 coal and wood stove; 1 double bed; 1 three-quarter bed; 1 sewing machine, and many other articles.

TERMS—CASH

STEWART DAVIDSON, Prop.
STEWART B. JAMES, Auct.
Phone Metcalfe 57r41. 19c

AUCTION SALE
STOCK AND IMPLEMENTS
Hay and Household Effects

Having sold my farm, I will offer for sale by Public Auction at Lot 22, Con. 7, Matilda Township,

SATURDAY SEPT. 23rd, 1961

Starting at 1.00 p.m. the following:

17 grade Holstein cows, all bred to freshen in winter and Spring; 5 grade Heifers, rising one year; 1 two-year-old Holstein bull; 1 Aberdeen Angus bull, rising 2 years; 3 two-year-old Holstein steers; 6 Spring steer calves, Angus and Holstein cross.

1 Farm Team, weight 1600 lbs. each; 1 matched Black Team of Mares, rising 2 years; 1 Red Roan Welch Pony Mare.

1 International Farmall H tractor, on rubber, lights and starter, in good working condition; 1 International 3-furrow tractor plow (Ace bottoms), on rubber; 1 Cockshutt tractor cultivator, power lift; 1 set drag harrows; 1 Cockshutt 6-ft. mower; 1 hay loader; 1 dump rake; 1 Cockshutt 6-ft. grain binder; 1 Frost & Wood corn binder; 1 Preston rubber-tired wagon; 2 sets of sleighs; quantity of lumber; 1 McC.-Deering double unit milker, complete with motor, pump and pipeline for 24 head; 150 cedar fence posts; quantity of stove wood; 1 galvanized water tank; 1 Mount Forest threshing mill; all small tools and equipment.

1000 bales of hay; quantity of grain, Garry oats; 10 cwt. lbs. of Timothy seed.

Some household effects including: Fairbanks-Morse refrigerator; 17-inch television and aerial; 1 electric washer; 1 studio couch; 1 Beach electric stove; 2 dining room tables and chairs; 1 Quebec heater; 3 dressers; 2 mattresses; 2 bedroom suites; 1 Singer Sewing machine, and numerous other articles.

TERMS—All sums of $25.00 and under, Cash; over that amount 11 months' credit by furnishing approved joint notes bearing interest at rate of 6% per annum, or 2% off for cash on credit amounts. Strangers desiring credit must furnish bank reference.

LORNE MONTGOMERY, Prop.
MAHLON ZERON, Auct.
Ralph Ennis and Ford McCaslin, Clerks. 19c

MORRISBURG
HODGINS
LUMBER LIMITED
Where You Get
More for Less
"The CASH and CARRY WAY"

Quality Spruce
2 x 4's up to 16 feet long
$78.00 per 1000 board feet
2 x 6's up to 16 feet long
$79.00 per 1000 board feet
2 x 8's up to 16 feet long
$79.00 per 1000 board feet
1" Tongue and Groove or square edge Sheathing
$81.00 per 1000 board feet

Asphalt Shingles
Top Quality 210 lb.
$6.99 per 100 square feet

Rock Wool Insulation
Loose Type
99c per bag
2" Batt Type
$42.00 per 1000 square feet
3" Batt Type
$61.25 per 1000 square feet

Premium Spruce
2 x 4's up to 16 feet long
$90.00 per 1000 board feet
2 x 6's up to 16 feet long
$97.00 per 1000 board feet
2 x 8's up to 16 feet long
$106.00 per 1000 board feet
1" Tongue and Groove or square edge Sheathing
$90.00 per 1000 board feet

Exterior Insulating Board
4' x 8' x ½" sheets
$56.00 per 1000 square feet

Plywood
4' x 8' x 5/16" Fir Sheathing
$84.00 per 1000 square feet
4' x 8' x ⅜" Fir Sheathing
$97.50 per 1000 square feet
4' x 8' x ¼" Fir Plywood Good One Side
$118.50 per 1000 square feet
4' x 8' x ¾" Fir Plywood Good One Side
$262.00 per 1000 square feet

HODGINS
LUMBER Limited
KI 3-3155 MORRISBURG

FEED NEWS
CUSTOM MIXED DAIRY RATIONS

Whether you use your own grain or buy it, "made-to-order" dairy ration will keep up milk production at a reasonable cost.

If grain is not too heavy add some corn—it's the cheapest heavy feed there is this year.

Use either 24% or 32% Dairy Concentrate or separate ingredients—Bran, Shorts, Gluten Feed, Soybean Meal, Oilcake Meal, Beet Pulp, Cattle Minerals, etc.

Nearly all dairy mixes have molasses—up to 10 percent.

We'll make up a 14% pasture ration or a reglar 16% dairy ration or any special mix you need.

Give us a call for pick up and delivery service.

AMERICAN OATS

We have a shipment of American Oats coming in around the end of the month.

These are heavy quality, white oats and they come at a little less cost than western oats.

Phone and arrange for delivery (bulk or bagged) when they arrive.

BRAN

A car or two of Bran to arrive soon. Looks like a good time to put in a few tons of Bran. Just phone.

Fennell Feed Co. Ltd.
Telephone 134 or 136

LOST • RENT • SELL • BUY • HIRE • TRADE
"YOU'LL FIND IT IN THE WANT ADS!"
FOUND • SERVICE • EMPLOYMENT • PERSONAL

CLASSIFIED ADVERTISING RATE

For Sale, Wanted, Lost and Found Advts., not over 25 words, 75 cents for the first insertion and 50 cents for each subsequent insertion. Cards of Thanks, $1.00 minimum. In Memoriams, $1.00 with four-line verse; 25c for each extra 4 lines of verse. Advts. for this column are inserted on a **CASH BASIS** only. They will not be accepted over the phone or by mail unless the party has an open account with us, or unless the cash accompanies the order.

FOR SALE

FOR SALE—Any time is Turkey time — Thanksgiving orders accepted now. Apply to Mrs. John Campbell, Winchester, R. R. 1. Phone Metcalfe 37 r 31. 19p

FOR SALE—Large Duo-Therm oil space heater, complete with power air blower, reasonable. Apply to Reg. Fetterly, phone 456 W. 19c

FOR SALE—1952 Dodge Sedan, green, in good condition, priced reasonable. Phone 343 W 12 Winchester. 19p

CARDS OF THANKS

CARD OF THANKS—I wish to express my sincere thanks to all those who remembered me with cards, letters, flowers and visits while I was a patient in the Winchester Memorial Hospital. Special thanks to Dr. Howard Justus, Dr. Duane Justus, Dr. Kinnaird, Florence Helmer and Mrs. Chester Robinson, also to the nurses and staff for their kindness and excellent care.—Mrs. Dick Linton. 19p

CARD OF THANKS—We wish to express our sincere thanks to friends, relatives and neighbours for their messages of congratulations, cards, gifts, corsage, anniversary cake, and attractive guest book, on the occasion of our 25th Wedding Anniversary. All was appreciated and will long be remembered.—Herb and Olive Allen. 19p

CARD OF THANKS—We wish to sincerely thank our many neighbours, friends, the Lions Club, the ladies of the community and the orchestra for their offerings, help and assistance, which made our benefit dance very enjoyable on Tuesday, September 12, 1961. A special thank you to each and every one for your kindnesses during, and since the fire
—Mr. and Mrs. Lorne Meldrum, RR 1, Metcalfe, Ont. 19p

CARD OF THANKS—I wish to thank everyone who remembered me with visits, flowers, gifts and cards while I was a patient in the Winchester Memorial Hospital. A special thanks to Dr. Barton, Dr. Kinnaird, Dr. Watt and the nursing staff of the hospital.
—Lorna Baldwin 19p

CARD OF THANKS—I wish to thank everyone who remembered me with cards, treats, flowers and personal visits while I was a patient in the Winchester nd District Memorial Hospital. Special thanks to Dr. H. Justus, Dr. Wm. Byers and the nurses at the hospital.
—Garfield Baker 19c

CARD OF THANKS—I wish to thank my friends, neighbours and relatives who remembered me in so many ways while I was a patient in the Winchester Memorial Hospital. I also wish to express my thanks and appreciation to Dr. Morrow, the nurses and staff who attended me, and to Rev. D. L. Gordon and Rev. A. J. MacDonald for their visits.
—Mrs. Leroy Strader 19p

CARD OF THANKS—I wish to extend my sincere thanks to my friends and neighbours for their help and personal visits, while I was a patient in Winchester Memorial Hospital. Special thanks to the nurses and staff, also to Dr. Howard Justus.
—Frank Cross 19p

CARD OF THANKS—I wish to extend my sincere thanks to my friends and neighbours for their personal visits, gifts, flowers, cards and treats, while I was a patient in the Winchester Memorial Hospital. Also special thanks to Dr. Byers and Dr. Howard Justus for their kind attendance, and to the nurses and staff for their patience and kindness. All was much appreciated.
—Jacqueline Cross 19p

FATIGUE FEELING
HAVE YOU TRIED
CHIROPRACTIC ?
J. W. Hall, D. C.
CHIROPRACTOR
Will be in attendance every Thursday from
3.00 p.m. to 8.00 p.m.
at the home of Mrs. Timmins, Main St., Winchester.
For Appointments Call 26

Plough Shares
BE MONEY WISE
Use DUCTALLOY
DUCTALLOY are guaranteed and will be replaced if broken.
DUCTALLOY and CAST SHARES
To fit most every make of plough.
WINCHESTER REPAIR SHOP
PHONE 17W

FOR SALE

FOR SALE — One New C.C.M. Bicycle, used very little. Apply to Maurice Fife, Winchester. Telephone 189W4. 19-20p

FOR SALE—20 Eight-Gallon Dairy Milk Cans, in good condition. Apply to Martin Van Sleuwen, Vernon. 19p

FOR SALE—At Merrickville, lunch counter with living quarters upstairs. Apply to Box 162, Merrickville, Ont. 18-19p

FOR SALE—Two bedroom house on Gladstone Street. Hot and cold water, good coal furnace. Apply to Mrs. Lila Hunter, phone 118 M Winchester. 18-19p

FARM FOR SALE—275 acres, north of Hulbert Church, known as the Ellis Farm. Apply to Ira Ellis, RR1, South Mountain, Ont. 17-19c

FOR SALE—12 can Hoverly, spray type, milk cooler, perfect condition. Lloyd Stinson, R.R. 1, Manotick. 17-19c

FOR SALE—3-Bedroom House, modern conveniences on Albert St. Possession, July 1st. Apply W. C. MacDonald, Real Estate, Winchester. 10tfc

FOR SALE—McCormick Deering power-take-off corn binder with loader in excellent condition. Priced reasonable, will take heifers in trade. Apply to Harold Cowan, RR 1, Winchester, Ont., phone Metcalfe, 37 R 2-1. 18-19p

FOR SALE—189 acre farm, located north of Spencerville, Ont., no stones, loam soil, 40 acres of good bush, hip-roofed barn, cement floor, steel stanchions, water bowls, machinery shed, 25 apple trees, eight room house, all modern conveniences, one mile to highway. To settile estate, price $10,000 — $2,500 down. Irving H. Miller Ltd., Realtors, Prescott, Ont. 18-20c

TO RENT

TO RENT—Two bedroom house, garden and garage on Church St. Apply to H. Levere, Fina Service Station, Winchester. 19-21p

IN MEMORIAM

STOODLEY—In loving memory of a dear father and grandfather, Mr. Henry Stoodley, who passed away September 21, 1960.

One year has passed since that sad day,
When one we loved was called away;
God took him home—it was his will,
Within our hearts he liveth still.
—Ever Remembered, The Family 19p

PICKERING—In fond and loving memory of my dear mother, Mrs. James W. Pickering, who passed away September 24th, 1960.

Always so good, unselfish and kind,
Few on this earth her equal we find,
Honorable and upright in all her ways,
Loyal and true to the end of her days.
—Sadly missed by daughter, Fern. 19c

PALM READING
And ADVISER
by Mrs. Terry
Adviser on all problems of life, HEALTH — BUSINESS MARRIAGE — LOVE
one visit will convince you
See Her Now!
Phone WE 2-7342
925 Montreal Road
Cornwall, Ontario

FOR SALE

FOR SALE—Pressure system with gauges and 20 gallon tank, electric motor nearly new, $50.00. Also just arrived, a number of grain pick-up guards. Apply to J. L. Belway, phone 66 R, Winchester. 18-19p

FOR SALE—Farm, 143 acres, 18 head cattle, Farm-all tractor, machinery, good house and barn, water to house, bathroom, good location, good road, 10 miles to Ogdensburg, 5 miles to Morristown, N. Y., $14000 cash. Apply to Joseph Montroy, Route 2, Ogdensburg, N.Y. 18-20p

TENDERS

TENDERS FOR INSURANCE

Sealed tenders will be received by the undersigned until Saturday, September 30th, 1961, for the Insurance of the Vernon Public School, SS No. 20, Osgoode, for an All Risk Building Form Policy including a Guarantee Amount Clause and a Replacement Cost Endorsement for an approximate amount of $48,000.00 for three years, also a fidelity bond of $3,000 and a Blanket liability policy.

The lowest or any tender not necessarily accepted.

Mrs. Bill Porteous,
Sec.-Treas., SS No. 20, Osgoode,
Vernon, Ontario. 18-19c

TENDERS FOR OIL

Sealed tenders for the supply of furnace oil to the Vernon Public School, SS No. 20, Osgoode, for the school year 1961-62, will be received by the undersigned until Saturday, September 30th, 1961.

Lowest or any tender not necessarily accepted.

Mrs. Bill Porteous,
Sec.-Treas., SS No. 20, Osgoode,
Vernon, Ontario. 18-19c

TENDERS FOR CARETAKER

Sealed tenders will be received by the undersignd until Saturday, September 30, 1961 for a caretaker for Vernon Public School.

The successful applicant will be required to keep classrooms and the grounds. The contract to be signed will extend from October 2nd, 1961, until September 1st, 1962, and will be payable monthly.

The lowest or any tender not necessarily accepted.

Mrs. Bill Porteous,
Sec.-Treas., SS No. 20, Osgoode,
Vernon, Ontario. 18-19c

If your'e planning to go hunting this year
Watch Out !!
The hunting season can be dangerous for hunters as well as for legal game.
No matter how careful you may be when you're out hunting
you may injure someone
OR
you might hurt yourself
Why not make sure you are protected against some of the costs of . . . accidents to others for which you or a member of your family might be found liable . . . accidents to yourself
by making sure you are protected with CIA's FAMILY LIABILITY INSRANCE and ACCIDENT and SICKNESS INSURANCE
For full details just call:
Lorne Mellan
BRINSTON Ph. S.M. 651r3
Wilbert D. Duncan
VERNON Ph. Met. 16-31
CIA CO-OPERATORS INSURANCE ASSOCIATION

FOR SALE

USED FARM MACHINERY

1—Farmall "A" Tractor.
1—Farmall "H" Tractor .
1—B-250 Diesel Tractor.
1—M-H 22 Tractor.
1—Cockshutt 35L Tractor.
1—Tractor Mounted Swather.
3— Grain Binders.
2—McCormick 22x38 Threshers.
1—Forano Thresher.
2—No. 45 Hay Balers.
1—Tractor Mounted 2-Row Corn Picker.
2—McCormick Corn Binders.
A Number of Tractor Plows.

ROSS H. BECKSTEAD & SON
Phone KI 3-2103
WILLIAMSBURG

WANTED

WANTED—Experienced single man for dairy farm, year round employment. Lloyd Stinson, R.R. 1, Manotick. 17-19c

WANTED — Coin Collector will buy old Canadian Coins such as silver five cents and large one cents. Telephone Ottawa SH 6-0163 collect after 6 p.m. 16-19p

HELP WANTED—Male or female, apply to Mr. or Mrs. Harvey MacIntosh, phone Winchester 46. 18-19c

AGENT — Enjoy the satisfaction of being in business for yourself. Our line consists mostly in vitamins, tonics, food products, brushes, cosmetics, etc. . . . Good territory available. High commission. Write to Familex, Dept. S-16, 1600 Dellorimier, Montreal. 19c

WANTED—Young Girl, age 16, wants work looking after small children and house work. Sleep in. Anyone interested Phone 681 r 14, South Mountain. 19p

WANTED—Passenger to Ottawa, leaving Winchester, 7 to 7.15 a.m. and leaving Ottawa, 4 to 4.30 p.m., Monday through Friday. Call evenings only, 169 W 5, Winchester. 19p

DEAD ANIMAL DISPOSAL ACT

We have been licensed to remove your dead and crippled farm animals under the above Act.

FREE REMOVAL
Phone: Collect WEllington 2-6821 or Winchester 114
ST. LAWRENCE RENDERING COMPANY LTD., CORNWALL
Licence No. 96-C-61

Real Estate

300 ACRE FARM with all good buildings and fences. 175 acres under cultivation—balance bush and pasture. Hydro and water pressure installed. Owner ready to retire. $5000.00 handles.

2 BEDROOM BUNGALOW cement block (granite faced) at Mariatown. Built in 1958. All tile floors, bathroom and oil furnace. Well located, overlooking river. Asking $10,000.00 with good terms.

100 ACRE FARM in Glengarry county. Lovely 8 room stone house, good barns and piggery. Stream through property. Asking $12,000.00 with terms.

Austin Carkner
Real Estate Broker
Phone 298
Winchester

NOTICES

PERSONAL — Hygienic Supplies (Rubber Goods) mailed postpaid in plain, sealed envelopes with price list. Six samples, 25c; 24 samples, $1.00. Mail Order Dept. M-57, Nov-Rubber Co., Box 91, Hamilton, Ontario.

FARM SERVICE

We pay highest prices for Meat Horses. Crippled, Sick or Dead Cows and Horses. Phone collect. Licence No. 89-C-61.

HERB. LOUCKS
Phone 347 W 2 - Winchester.

LOST

LOST—Strayed from my pasture on Concession 1, Lot 20, Township of Mountain, one heifer. This heifer has ear tags bearing the following numbers: 20659Q9 (T.B.); Q57241 (Vaccination). Please reply to Lorne E. Holmes, R.R. 3, Winchester, phone 183-W-3. 18-19p

LOST—Would the person who picked up a multi-coloured Persian Cat on Main Street, Winchester, Saturday night, please return it to owner, reward. Mrs. Bessie Clark. 19p

WANTED
BUSH — For Logs

Hard maple, soft maple, basswood, elm, ash or oak.

HIGHEST PRICES PAID
Apply in writing to:
BOX B. 29
THE WINCHESTER PRESS

WANTED
YOUR ANIMALS — DEAD OR ALIVE

I pay the highest prices for crippled, sick or dead cows or horses. Phone Collect: South Mountain 623 r 15. 24-hour service. Licence No. 91-C-61. P.C.V. Licence.

C. F. WOODS
General Trucking
MOUNTAIN - ONTARIO

Has your Subscription expired?

For Sale!
SPECIAL
John Deere Baler, about 3 years old $950.00
1/3 cash, balance June 1st, 1962

1—Cockshutt Corn Binder
1—International Corn Binder
1—40 Cockshutt Tractor, newly reconditioned, new sleeves and pistons

USED TRACTORS
2—30 Cockshutt Tractors
1—Case D4 Tractor on rubber
1—International Farmall A Tractor
1—Ford 3-point hitch Tractor
1—New Cockshutt 623 Spreader $525.00
New rubber tired Wagons
Used Spreaders
Land Grader for 3-point Tractor
Lime Spreader $200.00

AGENT FOR:
✔ Famous Nuffield 3 & 4 Cylinder Diesel Tractors
✔ Schultz, Farmhand and Farm Eze Manure Spreaders
✔ Cockshutt Farm Equipment, we give demonstrations on request
✔ Beatty Barn Equipment & Universal Milkers Sales and Service

Ewart S. Carkner
Telephone 121 W 14.
WINCHESTER ONT.
"Your Satisfaction is our Target"

see **DOCKSTEADER BROS.** *for*
PLUMBING & HEATING
RECONDITIONED Coal and Wood Furnaces, Warm-Morning and Oil Heaters, Cook Stove, and Pressure Systems.
BATHROOM FIXTURES by American Standard and Canadian Potteries, AND Stainless Steel Sinks, Pressure Systems, Hot Water Tanks.
HEATING BY Forced Air, Hot Water, Gas, Wood - Coal, Specializing in CARSWELL Oil Furnaces.
Furnace Cleaning - Tinsmith Work
STOP — White Rose Service Station, Highway 31
Open Evenings
Phone 440 - - Winchester

NORMAN BLACKLER
HARDWARE - SHOES - DRY GOODS
PHONE 135 WINCHESTER ONTARIO
BEDFORD CORDS — Sizes 8, 10, 12
Boys' ELASTIC BACK PANTS Regular $4.49 ..... **3.15 pair**
LINO MATS 27" x 36" Regular 35c each **2 for 49c**
LAWN RAKES Fan Types **99c and 1.95 each**
CAULKING GUNS - - 1.65
CAULKING CEMENT for above guns — 45c tube white, grey or black

Holmes Livestock Exchange Ltd.
Owned and Operated by C. Irwin Holmes
Commission Sales Every Tuesday
SPRINGERS AND MILK COWS SALE — Starts at 2.00 p.m.
CALVES, PIGS and BEEF — from 6.00 p.m.
MAHLON ZERON, Auctioneer.
Good Restaurant Facilities For Further Information Call
Business 381 - - Residence 150 J 2
Top Prices At This Week's Auction
Top Pure Bred Springers, $320.00; Top Grade Springers, $310.00; Steers, $19.10 cwt.; Bulls, $18.60 cwt.; Beef, $15.00 to $18.00 cwt.; Calves, $28.50 cwt.; Pork, $22.00 cwt.; Weaner Pigs, $3.00 to $10.00 each; Feeder Pigs, $10.00 to $15.00 each.

News From Mountain and District

Mountain

Mr. and Mrs. George Shaver, of Almonte, and Miss Ruth Shaver, of Ottawa, were Sunday visitors at the home of Mr. and Mrs. Ira Shaver.

Mr. and Mrs. S. B. Simms spent Sunday visiting Mr. and Mrs. Orville Morton and family in Kingston.

Mrs. R. B. Hyndman, Mrs. Dawson and Mrs. Wm. Allen accompanied Mrs. Lyle Allen and girls to Ottawa on Sunday to visit Mr. Lyle Allen, who is in the Sanatorium.

We are sorry to report Mrs. Gordon Robinson on the sick list. Visitors at the home on Sunday were Mr. and Mrs. Wilfred Utman of Carleton Place, Mr. and Mrs. James Cox of Ottawa, and Mr. and Mrs. Don McLaren of Russell.

Mr. and Mrs. Wilfred McNair spent Sunday in Kemptville visiting Mrs. Joe Hambrooke.

Mrs. Johnny Berry accompanied Mr. and Mrs. James DeClare and Carol to Edwards, N. Y., to visit friends there on Sunday.

Mrs. Lanson Hyndman was a supper guest on Wednesday at the home of Mrs. Christie and Mrs. Shaw.

A smorgasbord supper was held in the United Church Hall on Thursday night with a splendid attendance.

United Church W.M.S.

The W. M. S. of the United Church met in the church hall on Tuesday evening with Mrs. S. B. Simms presiding. The meeting opened with a poem and prayer, followed by the minutes and roll call. Plans were made for the Thanksgiving meeting in October, and it was decided to invite a special speaker.

Mrs. McCargar gave a reading and commentary on the Lord's Prayer, followed by prayer by Mrs. Christie. Mrs. Simms read a letter from Miss Hilda Johnston, after which Mrs. Norton had charge of the program. She read the 90th Psalm with commentary, and closed with a hymn sing.

Lunch was served and a social hour enjoyed.

South Mountain

Mr. and Mrs. Lloyd Murdock, of Phoenix, Arizona, are holidaying with relatives and friends in this district. Both Mr. and Mrs. Murdock are former residents of South Mountain.

Mr. and Mrs. Hebrert Graham, of Metcalfe, and Mr. and Mrs. Ray Wert, of Avonmore, were Sunday guests with Mr. and Mrs. Eli Montgomery.

Mr. George Sharra has returned to his home in Brantford after spending a few days the guest of relatives and friends.

Mr. John Doyle, Jr., left on Sunday for St. Mary's, Ontario, where he is entering College.

Mr. George Bouck and Mr. and Mrs. John Johnston, Iroquois, were Sunday guests with Miss Jennie Cameron and brother, Colin Cameron.

Mises Mary and Theresa Doyle of Ottawa spent the week-end with their parents, Mr. and Mrs. Neil Doyle and Miss Patsy Doyle.

Mrs. Colin Wallace, Toronto, and daughter, Miss Shirley Wallace, Ottawa, spent the week-end with Miss Effie Wallace and the Wallace family.

Has your Subscription expired?

North Mountain

Miss Freda Beggs, of Ottawa, spent the week-end with Mrs. George Boucher.

Guests of Mr. and Mrs. W. T. Coleman during the week-end were Mr. and Mrs. Clinton Coleman of Ottawa, and Mr. R. L. Coleman of Chesterville.

Mrs. Lanson Hyndman and Jo-Anne spent Sunday afternoon with her mother, Mrs. Ivan Christie, of Mountain.

Miss Jean. Allen left on Monday to enter the Ottawa Civic Hospital School of Nursing.

Mr. and Mrs. Chas. Simser and family and Mrs. Leslie Simser of Ottawa spent the week-end at her home here.

Mr. and Mrs. Bill Hyndman and David, of Bell's Corners, were overnight guests of his parents on Saturday.

Mr. and Mrs. Edwin Ferguson and Robert, of Ottawa, visited Mr. and Mrs. W. T. Coleman on Friday.

Vancamp

Mr. and Mrs. Burnett Derby and boys, of Guelph, were holidaying with his mother, Mrs. Ian Reid, and Mr. Reid, and Mr. and Mrs. Gordon Hutchinson of Winchester.

Miss Carole Guy is holidaying with her aunt and uncle, Mr. and Mrs. Charles Davidson, of Sterling.

Mr. and Mrs. Robert Bellinger and Mrs. Hitsman had dinner on Sunday with Mr. and Mrs. Clement Hitsman in Ottawa.

Callers on Mr. Nelson Bellinger on Sunday were Mr. and Mrs. Cecil Bellinger of Ogdensburg, N. Y., and Mr. and Mrs. Kenneth Hughes and Keith, of Jasper.

Mr. and Mrs. Donald Millar, of Ottawa, spent the week-end at their parental homes.

Mr. and Mrs. Willard Bellinger spent Sunday with the Beckstead families at Hulbert.

Pleasant Valley

Mr. and Mrs. Sam Cowan and girls, of Prescott, spent Tuesday evening and Wednesday with Mr. and Mrs. Hilliard Gilmer. Mrs. Mary Gilmer returned home after spending a few days at Prescott.

Born on Wednesday, September 13th, to Mr. and Mrs. Ivan Crowder at the Kemptville Hospital, a daughter.

The W. A. held its regular monthly meeting last Wednesday evening at the home of Mrs. Don. Francis. Mrs. Wm. Somerville had charge of the devotional part.

Mr. and Mrs. David Gilmer and sons were Sunday guests of Mr. Robert Gilmer and Mr. and Mrs. Jerry Renkema of Brockville.

The many friends of Mrs. Garnet Sears will be sorry to hear she is back in the Civic Hospital. All hope she may be feeling better soon.

Mrs. Ernest Somerville, of Groveton, has been helping at the home of Mr. Garnet Sears and Carl.

Mrs. Robert H. Gilmer and Mrs. Wilfred Seeley, Wayne and Dean, of Merrickville, spent Sunday evening with Mr. and Mrs. David Gilmer.

Mr. and Mrs. Walter McShane and baby, and Mrs. John Beulay of Iroquois, spent a day recently with Mr. and Mrs. Isaac McShane.

The Public School Fair was held on Friday at Brinston. Mrs. Disheau and her pupils attended from here.

Rally Service was held on Sunday evening with Mrs. D. Gilmer, S. S. Superintendent, assisting Rev. Mr. Ferguson. The Junior Choir rendered special music, and readings were given by the pupils.

Brinston

Mr. Robert Robinson, of Seven Islands., Que., spent the past few days at his home here with his family and returned to work in Nova Scotia.

Mrs. Malvina Cunningham, of Odessa, accompanied Mrs. E. R. Styles home and spent the past week here and at Mr. and Mrs. Stephenson's cottage at Burritt's Rapids.

Mr. and Mrs. Carl Bell, of Dixon's Corners, called on their nephew, Mr. and Mrs. Keith Hamilton, recently.

Mr. and Mrs. Oliver Gallinger and Miss Mary Adams, of Gallingertown, were guests of Mrs. Ada Styles on Sunday evening.

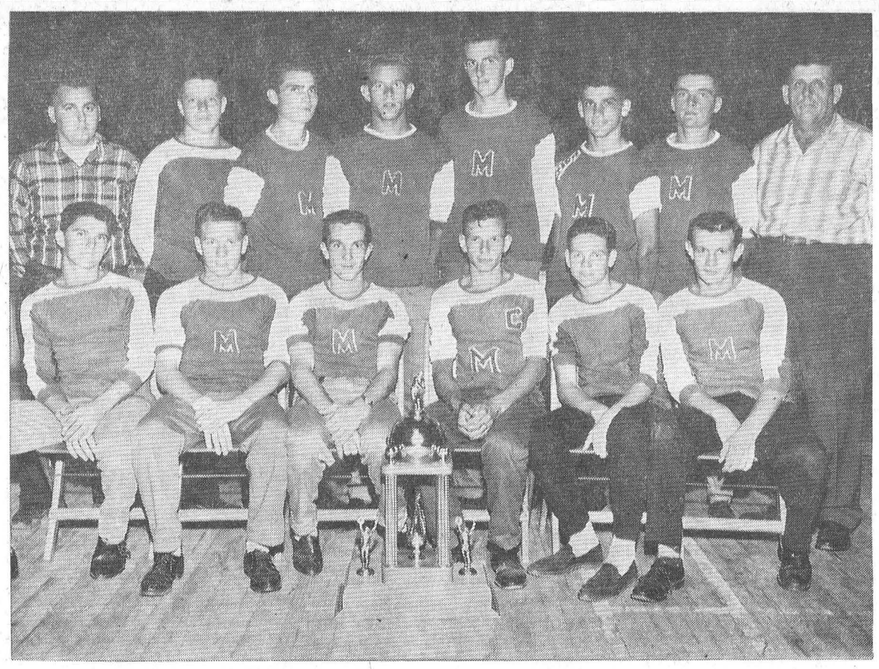

Dundas Junior Softball Champs

Mountain Junior Softball team has won the Dundas Junior Softball Championship and the Earl Francis Trophy which accompanies the honour. Playing in a league with Iroquois, Hanesville, South Mountain, the Mountain Junior crew had a succesful year in winning the championship. They are shown in above picture: Front row, left to right, Don Billings, Jim Shaw, Bob Kerr, Bob Williams captain; Joe Blaine, Dick Blaine. Back row, from left, Ray Imrie, coach and manager; Bryan Milne, Leonard McLaren, Roger Workman, Doug Milne, Don Riddell, vice captain; Clair Robinson, Willis Riddell, assistant coach and manager.—*Photo by Daykin.*

Mrs. (Rev.) Adey has returned home from the Winchester Hospital, improved in health again.

Mrs. Robert Stephenson and Judy, Mrs. Robert Robinson, Mrs. Ada Styles and Mrs. M. Cunningham spent Thursday in Ottawa and visited Mrs. Styles' mother, Mrs. Calvin Gallinger, at Morewood.

GET MORE OUT OF LIFE — GO OUT TO A MOVIE!

CHURCH NEWS

SUNDAY, SEPTEMBER 24th, 1961

Anglican Church

Rev. W. I. Thomas, Rector.

(Harvest Thanksgiving)

9.30 a.m., Holy Communion; 10 a.m., Sunday School; 7.30 p.m., Evensong.

Baptist Church

Services: Winchester, 10.00 a.m.; Ormond, 11.30 a.m.

Presbyterian Church

Rev. Wm. Sutherland, Minister

Sunday School at 11.00 a.m.; Worship Service, 11.00 a.m.

United Church

Rev. A. J. MacDonald, Minister

Worship Service at 10.30 a.m.
Sunday School at 11.30 a.m.

Harmony — Worship Service at 9.15 a.m.; Sunday School, 10.15 a.m.

Wesleyan Methodist Church

Rev. W. D. Mack, Minister

Sunday School at 9.45 a.m.; Service of Worship at 10.45 a.m. and 7.30 p.m. Prayer and Fellowship Hour on Wednesday at 7.30 p.m. Youth meets on Friday at 7.45 p.m.

Hallville: Sunday School at 2.15 p.m. Afternoon Worship at 3 p.m.

Williamsburg Christian Reformed Church

Rev. H. Vanderplaat, Minister

(Church of the Back to God Hour Broadcast heard every Sunday at 8 a.m. over Station CFRA, Ottawa)

Morning Service, 10 a.m., English
Evening Service, 7.30 p.m., Dutch

Winchester Springs United Church

Rev. Ralph Brookson, Minister

Worship Service at 2.30 p.m.
Sunday School at 1.30 p.m.

Winchester Springs Presbyterian Church

Rev. R. Everett Hawkes, Minister

Worship Service at 9.40 a.m.

Inkerman Wesleyan Methodist Church

Rev. J. H. Weaver, Minister

Sunday School at 10 a.m.; Service of Worship at 11 a.m. and 7.30 p.m. Prayer and Fellowship Service on Wednesday at 8 p.m. Youth Meeting on Friday at 8 p.m.

Bethany Chapel Winchester

Every Wednesday evening at 8.00 p.m. a Bible Study Period will be held.

Sunday Services — 10.30 a.m., Sunday School for all ages; 11.30 a.m., Morning Worship; 8.00 p.m., Gospel Service.

A friendly welcome awaits you!

Relax this Summer
Let us do your baking

HAVE YOU TRIED OUR HEALTH BISCUITS?
They're delicious and good for you too! Try some for breakfast and you will be convinced.

TRY OUR ROLLS AT LUNCH TIME WITH A COLD SALAD

We have SMALL CAKES and COOKIES for all your summer entertaining.

Come in and look around, you're sure to find something tempting for the evening meal.

It's so easy when you shop at

Summers' Bakery
Phone 140
Open Saturday Evenings 'till 9
WINCHESTER

R. BRYSON PATTERSON
OPTOMETRIST
Eyes Examined — Glasses Fitted
OFFICE HOURS — 9-12 — 1-5
Closed Wednesday
Prescott St., KEMPTVILLE
For Appointments Phone 258-2274

Art and Amy DAYKIN
PHOTOGRAPHY
WEDDINGS
FAMILY GROUPS
COMMERCIAL
OSGOODE - ONTARIO
Telephone Metcalfe 61 r 4.
Phone North Gower 489-3528

Plumbing and Heating Service
Complete Line of Bathroom and Kitchen Fixtures.
Findlay Furnaces and Conditioners.
Crane Oil Burners.
Beatty Pumps and Equipment.
Northern Electric Refrigerators and Appliances.
Pressure Systems.
Kitchen Ranges, Heaters, etc.
J. Fader & Son
Phone 60
WINCHESTER - ONT.

Hylo Egg-Grading Station
L. KAPELLER, Prop.
Winchester, Osgoode and Chesterville
HIGHEST MARKET PRICES
Paid Daily for our City Trade
2 Electric Grading Machines To Assure You Proper Grade
If it is not convenient for you to bring your eggs to our Grading Stations at Winchester or Osgoode you may leave them at any of the following stores where they will be picked up and your returns left twice weekly:
MacPHERSON'S STORE — Winchester Springs
MILLER'S STORE — Metcalfe
THOMAS' STORE — Elma
LEWIS' STORE — Dalmeny

E-Z-GO
Barn Cleaners and Silo Unloaders
Beatty Barn Equipment and Installation
Sales and Service
—For Information Call—
LORNE ACRES
PHONE 463 WINCHESTER

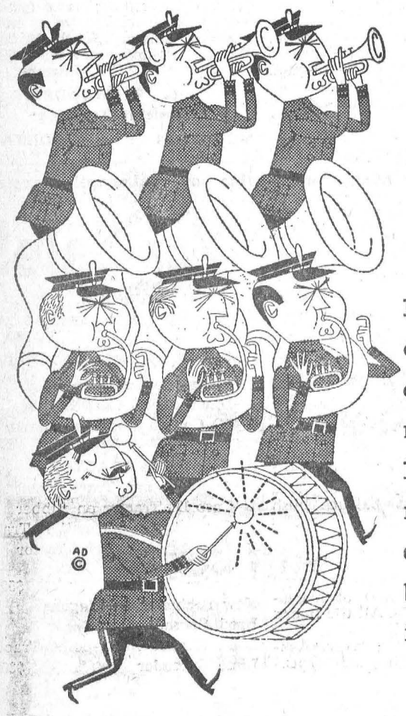

Hometown Event!

No other paper can cover the news of the events that happen in your own area as well as your local newspaper, not even The Citizen. But for national and international news, features, articles and editorials with bonus-plus coverage, be sure your newspaper reading includes . . . . .

The Ottawa Citizen
– chosen by most!

There's nothing quite like the wonderful world of *Esso* warmth. It's a carefree world of safe, dependable heat, available to you whatever type of heater—space heater, floor furnace or automatic furnace —you use. Ask your Imperial Esso Agent about it today.

THERE'S A WONDERFUL WORLD OF WARMTH WAITING FOR YOU, TOO



ESSO OIL HEAT
C. ANDERSON
PHONE 67 WINCHESTER
ALWAYS LOOK TO IMPERIAL FOR THE BEST

TIPS On How . . . MICRO-MIXING Pays-Off For You

Some modern feed ingredients are so powerful that a quantity no larger than a match-stick is all it takes for a whole ton of chow. This represents a production problem. If your mixing wasn't done exactly right, one bird might down the whole flock's portion in a single peck. Thanks to Purina's Micro-Mixing process, this can't happen. This amazing process blends tiny, precise amounts of ingredients into every thimbleful of Purina Chows. You can be sure that every bird and animal you feed the Purina Way will get its necessary share of each ingredient in the ration . . . helping you avoid waste, and increasing your farm's efficiency.

Micro-Mixing provides a safety factor, too. Some modern feed ingredients, which produce amazing results when fed in the right amounts, are no longer efficient when over-fed.

Feed Micro-Mixed Purina Chows and you'll be sure you're feeding your birds and animals enough of the things they need — but not too much!

Phone us, or come in, and let us help you solve your feeding problems the Purina Way. I'm sure we can help you prove to yourself that Purina Feeding costs less.

FOR FAST, EFFICIENT FEED SERVICE CALL

H. E. SAUNDERS & SONS
"Your RALSTON-PURINA Dealer"
Phone 39 (S. Mtn.) INKERMAN
Farmers who want bigger profits TOMORROW, feed Purina TODAY

Cold Weather Ahead!
But don't wait until you're freezing to have your furnace fixed. Call us now and we will check your furnace and have it in top condition before the cold weather.
G. E. ELLIOTT
PLUMBING — HEATING
Telephone 295 Winchester

Before You Buy See
Louis Weiner & Gord Fader
1959 DODGE, sedan
1957 OLDSMOBILE, 2 door, fully equipped
1956 CHEVROLET, sedan
1956 DODGE Royal, sedan
1957 CHEVROLET, ½-ton pickup
1957 MERCURY, ½-ton pickup
1955 WILLYS, 4 wheel drive, stake body
1951 INTERNATIONAL, 1-ton dual stake
Nu-Way Motor Sales
New and Used Cars and Trucks
PHONE 170 - WINCHESTER

Winchester Motors
TUDEBAKER CARS - TRUCKS
St. Lawrence Street, Near the C.P.R.
SALES and SERVICE
Our Garage is equipped to service and repair all makes of cars and trucks, and you'll find our charges reasonable. Let us do your job.
If you are looking for a good Used Tractor, drop in and see us. We may have just what you want. Why not place your order with us for a New Case Tractor?
Remember, we are agents for Case Tractors and Farm Machinery, the best on the market. Give us a chance next time you need a piece of Farm Equipment.
TRACTORS and FARM MACHINERY
DOUG. ANGUS, Proprietor
PHONE 122 - - - Winchester, Ontario

Vernon News

PRESBYTERIAN W.M.S.

Mrs. Robin Campbell convened an excellent missionary programme with the theme "Pioneers" who followed the Lord's command to "go into all the world", at the September meeting of the Presbyterian Church W. M. S. Eleven other ladies participated in presenting the material, and an impressive candle-lighting ceremony provided a fitting conclusion.

Mrs. Albert Hill was the hostess to twenty-four ladies for this meeting. Mrs. Paul Mills, the president, opened with a poem "A Lamp Was Hung," and a hymn. Mrs. Aaron Stoodley then conducted the devotional period which had as its theme, Lydia, the first Gentile in Philippi to become a Christian.

During the business period plans were made for the Thank Offering Service to be held October 18, with Rev. Mr. Hobson, of the Leprosy Mission, as guest speaker.

The October meeting will be held one week early, on September 28, at the home of Mrs. Aaron Stoodley. The meeting closed with a hymn and the Lord's Prayer.

LADIES' AID

Mrs. Ian Crerar chaired the September meeting of the Presbyterian Ladies' Aid, and opened the meeting with an amusing poem, "Blueprint for a Boy."

The recent wedding which was catered to, and the baking sale, were reported as successful ventures. It was decided to appoint a flower committee each month to be responsible for having flowers in the church each Sunday. October 15th has been set as Anniversary Sunday, and the members decided that an Anniversary Supper should be held this year. However, due to the fact that October is already an extremely busy month, the supper date was fixed for November 10th.

Following the Mizpah Benediction, Mrs. Audrey Stewart and Mrs. E. Lanoue served lunch. Mrs. Ken. Dow thanked the hostesses and lunch committee.

25th Anniversary

Mr. and Mrs. Gordon Magladry, of Russell, were honoured on Sunday when their family held a surprise turkey dinner in honour of their 25th Wedding Anniversary. The wedding cake was made and beautifully decorated by their eldest daughter, Mrs. Sidney Stuart, of Vars.

Mr. and Mrs. Magladry, the former Ida Morrow, were married on September 19, 1936, by Rev. Wm. Patterson at North Russell United Church.



Joyce Burton Chosen New Russell County Dairy Princess

Joyce Burton, 20, daughter of Mr. and Mrs. W. E. Burton, of Vars, (centre) is the 1962 Dairy Princess of Russell County. She was chosen to represent the county at the CNE finals next year at Russell Fair held recently. Flanking the winner in the above picture are Denise Gregoire, 19, of Marionville, left, who came second, and Nancy McWilliams, 17, of Navan, third place finalist.—*Photo by Daykin.*

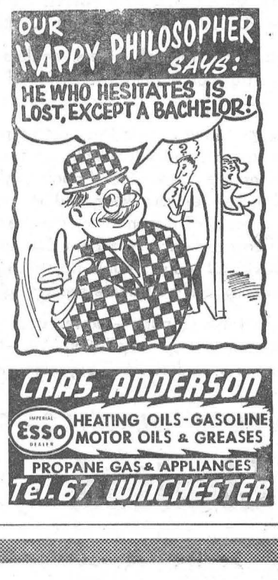

CHAS. ANDERSON
ESSO DEALER
HEATING OILS-GASOLINE
MOTOR OILS & GREASES
PROPANE GAS & APPLIANCES
Tel. 67 WINCHESTER

FAMILY STYLE ENTERTAINMENT
Winchester
DOORS OPEN 7:00 P.M. CONTINUOUS FROM 7:30

Thurs., Fri., Sat., September 21-22-23

ALL HANDS ON DECK

(In Cinemascope and Colour)
Starring PAT BOONE, BUDDY HACKETT, DENNIS O'KEEFE

Mon., Tues., Wed., September 25-26-27

All In A Night's Work

(Colour)
(Adult Entertainment
Starring SHIRLEY MacLAINE and DEAN MARTIN

IF YOUR ELECTRIC WATER HEATER HAS ONLY ONE ELEMENT call us today about converting it to a FAST TWO-ELEMENT WATER HEATER

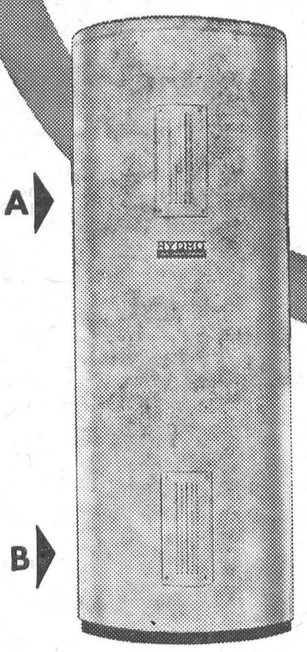

Do you have enough hot water for all your family's needs? If not, call us today to have your present water heater converted to a high-performance two-element unit. Then you'll have plenty of hot water all the time, automatically.

The top element (at A) keeps plenty of hot water "on tap" for immediate use. The bottom element (at B) builds up an abundant reserve.

Enjoy all the hot water you need with low Hydro Flat Rates.

FOR FURTHER INFORMATION PHONE 89

Winchester Hydro System

JO-ANNE SHOPPE

PHONE 10 WINCHESTER

VISIT OUR BARGAIN CENTRE FOR EXCEPTIONAL VALUES

Come In And Help Us Celebrate Our

25TH ANNIVERSARY



Arnold and Myrtle Dukelow, owners of the Jo-Anne Shoppe, shown in their modern store beside their 25th anniversary cake. They will be serving this cake to callers at the store today and as long as the cake lasts this week-end.

We are celebrating our 25th year in business in Winchester, starting Thursday of this week, and we wish to thank all of you for the loyal support you have given us down through the years. We have always tried to give you style and good value, at reasonable prices, which we will continue to do in the coming years. Do come in and help us celebrate our anniversary by having a piece of our anniversary cake and listening to the music of Kay Denison at the Conn Organ. The organ is supplied through the courtesy of Roy Fawcett, Conn Dealer. We'll be expecting you!

HATS 5.95 to 13.95

100 different styles to choose from, pill box, cloche, hi-toques, brims, etc., in beautiful fall shades of magenta, myrtle green, mink, brown, black and rust.

Handbags 4.95 to 9.95

Quality handbags in rich brown, black, magenta and green shades to compliment your falll and winter costumes. In pouch, vagabond, satchel, tall and slim styles.

SKIRTS 5.98 to 9.95

Well made of all wool or wool mixture material. Patterned in lovely checks, plaids or plains. Styled in fashionable slims or with unpressed pleats. Plain shades of green, brown, magenta, etc. Sizes 10 to 20.

FALL COATS 34.95 to 110.00

Women's lovley fall coats in untrimmed and fur trimmed styles, in wool sealskin or wool and mohair blends. In colours of black, brown, blue, brown mink and green. Sizes 10 to 18 and 16½ to 24½.

NYLON HOSIERY 1.00

First quality 60 guage 15 denier and 51 guage 15 denier long-wearing nylons. Seamless and with seams in sizes 8½ to 11. Taupetone, medium beige.

.....ANNIVERSARY SPECIALS AT OUR BARGAIN CENTRE.....

SKIRTS 3.98

Reg. 5.98 and 6.98

Beautiful skirts in plaids, plains and stripes. All-wool in pencil-slim and full skirt styles. Sizes 10 to 20.

BLOUSES 1.98

Reg. 2.98 and 3.98

Short sleeve, figured cotton blouses, made by a well-known maker "Shamrock". Sizes 12 to 20. They wash beautifully.

SLIMS 3.98

Reg. 4.98 and 5.98

Well-made and a perfect fit, in plaids and stripes. Just the slim for casual wear, not too heavy. Sizes 10 to 20.



Music For The Occasion

Kay Denison, well known Ottawa organist, shown at the Conn Organ which she will be playing from 2.30 to 4.30 each afternoon to entertain customers at the Jo-Anne Shoppe during their 25th anniversary, Thursday, Friday and Saturday. You are invited to attend.



Weeklies Meet At Upper Canada

Members of Eastern Ontario Weekly Newspapers Association held their annual meeting recently at Upper Canada Village. They were guests of the Ontario-St. Lawrence Development Commission and were treated to a tour of the famous village and lunch at the guest house. James Auld, vice chairman of the Commission, spoke briefly to the group. Here members of the Association and their guests are shown near the old Toll gate in the village. Story on Page One.—*Photo by Smith.*

Mrs. William James Dies Suddenly At Iroquois

The death of Mrs. Wm. James occurred suddenly at her home in Iroquois last Monday. The late Mrs. James, the former Effie Harper, daughter of the late Mr. and Mrs. Asa Harper of Winchester Springs, was born in Winchester Springs 72 years ago. She was a member of the Chesterville United Church.

The late Mrs. James is survived by her husband; eight daughters, Mrs. Mahlon Merkley, of Iroquois; Mrs. Stanley Brown, Glen Becker; Mrs. John Woods, Winchester; Mrs. Lyle Hodge, Prescott; Mrs. Leigh Flegg, Elma; Mrs. Donald Garlough and Mrs. Kenneth Barkley, both of Williamsburg, and Mrs. John Veeley, of Alberta; and five sons, Harold of Iroquois, Howard of Prescott, John of Williamsburg, Kenneth of Morrisburg, and Gordon of Camp Petawawa. There are 45 grandchildren and 25 great grandchildren surviving. One daughter, Mrs. Harry Simser, and an infant son predeceased Mrs. James.

Also surviving are four brothers, Stanley Harper, Chesterville; William, of Winchester; Henry of Iroquois, and Silas of Prescott; and two sisters, Mrs. Georgie McKerron and Mrs. Albert Cougler, of Williamsburg.

The body rested at the funeral home in Williamsburg and the funeral service was held in the Lnutheran Church there. Interment was made in Maple Ridge Cemetery. The pall-bearers were Raymond Simser, Lloyd Rennick, Bert Woods, Ralph Brown, Gerald Merkley and Earl Brown.

The numerous floral offerings showed the high esteem in which the late Mrs. James was held.

NEWS FROM

Carleton Jr. Farmers

Two Carleton County Junior Farmer members have just returned from attending the Junior Farmer Leadership Training Camp at Geneva Park, Lake Couchiching. Beverley Ross, of Kinburn, and Glenn Cameron, Vernon, spent a week learning more about such things as social recreation, programme planning and forestry. It is expected that the training they receive will be used to good advantage back in their own local clubs.

* * * *

Harold Crawford, R. R. 3, Richmond, has been attending the Junior Farmers' Soils and Land Use tour during the past week. The tour began at the Ontario Agricultural College, Guelph, followed by visits to farms in York, Ontario, South and North Simcoe Counties. The tour stressed such topics of farm management as soil conservation, land use, crop production, livestock production and machinery utilization. The tour delegate was sponsored by the Carleton County Soil and Crop Improvement Association.

* * * *

Beginning September 24 and continuing until September 30, Glen Argue, R. R. 3, Manotick, will participate in the United Nations tour. Glen is Carleton County's director on the Junior Farmers' Association of Ontario. Some 35 Junior Farmers from all sections of the Province will visit Niagara Falls, Gettysburg, Washington, Bettsville Experiment Station, Maryland, and New York City. The seven Kiwanis Clubs in the Ottawa area each contributed towards the delegate's expenses.

Mulder Bros. Win Pasture Competition

Mulder Bros. of Kinburn topped the list of 13 competitors in the Carleton County Pasture Competition this year. Judge W. M. Croskery had a difficult assignment since all pastures are well above normal for this time of year. In many cases, pastures were ahead of the livestock and required clipping for best management.

Mulder Bros. will now represent Carleton in the Zone Judging which includes winners from several other Counties in Eastern Ontario.

Results of the judging are as follows: Mulder Bros., Kinburn, 112.8 points; Colin Thomson, North Gower, 111; Wm. Schoutem, Richmond, R. R. 3, 109.5; Garnet Ralph, Richmond, 107; Wallace Bros., Bell's Corners, 106.7; Ray Faulkner, Stittsville, 105.3; Cecil J. Waddell, Osgoode R. R. 4, 99.3; George E. Potter, Kars R. R. 1, 99.2; Jas. H. Bradley, Carp, R. R. 1, 98.5; W. D. McRuer, Kenmore, 97.3; Elmer Cathcart, Stittsville, R. R. 1, 94.9; Percy Cathcart, Stittsville, 91.6; Basil Smith, Woodlawn, 90.

A. Wahlroth, O. D.
OPTOMETRIST
Permanently located in the Thom Insurance Agency Office.
Morrisburg Shopping Centre
Hours: Daily 9.00 to 5.00
Wed. 9.00 to 1.00
Evenings by appointment.
KIngsdale 3-2502

A PATZ BARN CLEANER COSTS LESS PER YEAR TO OWN!!!

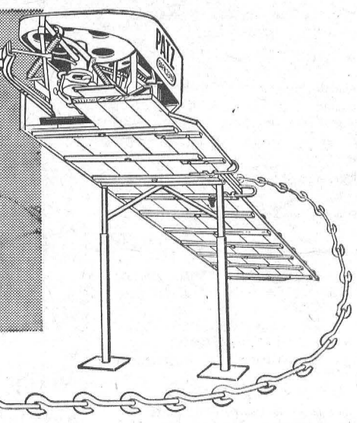

That's right! A Patz Barn Cleaner definitely costs less to own. Costs less because it's BUILT STRONGER . . . HAS FEWER PARTS TO WEAR . . . IS DESIGNED FOR RUGGED DAILY USE . . . AND . . . IS EASIER TO SERVICE.

Patz Barn Cleaners are the original, pitless, endless chain type for easy tension-free 90 degree right or left-hand turns — and any degree of elevation required.

Tough Patz Barn Cleaner Chain has no troublesome pins to rust, lock, bend or shear. Flites are welded to individual links for longer problem-free life. Smooth rolling action of this single-piece "Hook-n-eye" link around gutter corners and drive sprocket reduces wear and power requirements. As a result, you get added years of dependable, more economical use. What's more — servicing is extra easy since Patz Barn Cleaner Links can be added or removed in a jiffy *without tools.* Trouble-free corner wheel installation is quick — engineered to completely eliminate removal problems.

In fact — all Patz Barn Cleaner parts — power unit, speed reducer, return corner — are made for extra-easy installation. Yes — a Patz Barn Cleaner *does cost less* per year to own. Just check any man that owns a Patz — he'll tell you the same.

FOR COMPLETE DETAILS—SEE

PATZ Limited WINCHESTER Ontario Canada

Located on Highway 31 — in Winchester — Phone 469

How To Hear Again With New Cordless Electronic Capsule

CHICAGO (Special) — A wonderful tiny new hearing aid utilizing the latest in electronic research—that can correct hearing loss without cords, wires or plastic tubes was announced by S. F. Posen, noted acoustical authority.

Posen stated, "This remarkable new hearing aid slips in and out of the ear as easily as snapping your fingers. It provides higher fidelity hearing at natural ear-level that can help many sufferers from mild hearing loss."

Posen also announced that a thrilling new, fully illustrated book reveals all the exciting facts about this revolutionary new way to hear clearly again. "It is 'must' reading for everyone with a hearing problem," he added.

To acquaint readers of this newspaper with full details, the book will be sent free in a plain wrapper on request. No obligation. Write today to: Dept. 2-538, Beltone Hearing Aid Co., 156 Lombard Avenue, Winnipeg 2, Manitoba.

INFANT and PRE-SCHOOL

Immunization Clinics

for

Diptheria, Whooping Cough, Tetanus and Polio

HALLVILLE—Consolidated School at 1.00 p.m. on Monday, Sept. 25th, Oct. 23rd and Nov. 20th.

SOUTH MOUNTAIN—Odd Fellows Hall at 2.30 p.m. on Monday, Sept. 25th, Oct. 23rd and Nov. 20th.

INKERMAN—Public School at 3.30 p.m. on Monday, Sept. 25th, Oct. 23rd and Nov. 20th.

WINCHESTER—Library at 9.30 a.m. on Tuesday, Sept. 26, Oct. 24th and Nov. 21st.

ORMOND—Baptist Church at 11.00 a.m. on Tuesday, Sept. 26th, Oct. 24th and Nov. 21st.

WILLIAMSBURG—Lutheran Church Hall at 11.00 a.m. on Wednesday, Sept. 27th, Oct. 25th and Nov. 22nd.

BRINSTON—Memorial Hall at 3.00 p.m. on Wednesday, Sept. 27th, Oct. 25th and Nov. 22nd.

Printed in:
BOSTON, LOS ANGELES
LONDON

THE CHRISTIAN SCIENCE MONITOR
AN INTERNATIONAL DAILY NEWSPAPER

Interesting Accurate Complete
International News Coverage

The Christian Science Monitor
One Norway St., Boston 15, Mass.

Send your newspaper for the time checked. Enclosed find my check or money order. ☐ 1 year $20 ☐ 6 months $10 ☐ 3 months $5

Name
Address
City Zone
State



HOW MANY PAY THEIR BILLS BY CHEQUE?

Nowadays most people do/Writing a cheque on your bank account is the quick, handy way to pay for larger purchases as well as bills. Canadians write almost three million cheques every banking day/Fast, efficient handling of these cheques is accomplished by the clearing system maintained by the chartered banks and extending into every corner of the nation/It makes possible the convenience, the simplicity and the safety you command every time you use your cheque book.

THE CHARTERED BANKS SERVING YOUR COMMUNITY

See Our Display at the Trade Fair . . .

- Typewriters
- Adding Machines
- Cash Registers

All machines by Smith-Corona, leaders in office machines. Manual and electric Smith-Corona machines are specially priced to sell. Why not drop into The Press booth and see many of these machines on display at The Trade Fair. And don't forget to ask about our fabulous Trade Fair Special. It will save you money!

PICTURES . . .

Pictures and The Press go together. And again this year The Press booth will feature pictures and more pictures, all previously published in this newspaper. At the same time The Press will have a Polaroid Camera in use which automatically develops pictures in 10 seconds. Be sure to see it and ask about our new, improved picture taking and engraving facilities recently installed at this office.

FULLY *Automatic!*



SPECIAL TRADE FAIR PRICES

SMITH-CORONA *Electric* ADDING MACHINES

TRADE FAIR SPECIAL

ASK ABOUT OUR SPECIAL TRADE FAIR OFFER ON THE PURCHASE OF OFFICE MACHINES. YOU CAN SAVE UP TO $50.00. ALSO SPECIAL PRICES ON ALL MACHINES.

WINCHESTER PRESS - Phone 21
Office Machines - Printing - Publishing

Williamsburg District News

Williamsburg

Mr. and Mrs. Lorne Bell, of Brockville, spent a few days with Mr. and Mrs. Guy Strader.

Visitors at the home of Mrs. Lillian Becksted, Weldon and Myrna, over the week-end were Mr. and Mrs. Frank Sullivan and daughter, of Ohio; Mr. and Mrs. Melvin Dillabough, Elma; Mr. and Mrs. Harry Flynn, of Montreal; Mr. and Mrs. Andrew McMillan, Montreal; Mr. and Mrs. John Mayo and daughter, Coleen, of Kingston; Miss Emma Casselman, Morrisburg; Mr. and Mrs. Gary Price, Chesterville, and Mr. Ernest Fling, of town.

Mrs. Alice I. Casselman is visiting Mrs. Mae Hollister, of Ottawa, for a few days this week.

Mr. Lee Casselman was among those attending the reunion of the 21st Battalion at Ottawa on Saturday.

Several ladies of Williamsburg United Church attended the 75th Anniversary of the W. M. S. of Couquhoun United Church last week. A programme and birthday cake were enjoyed by all present.

Mr. and Mrs. Grenville Newlands, and Dr. and Mrs. McCarthy, Jane, Philip and Tom, of Ottawa, were Sunday guests at the home of Mr. and Mrs. Donald Barkley.

Mr. and Mrs. Eric Barclay and family, of Ottawa, were Sunday guests at the home of Mrs. G. L. Barclay.

Recent visitors at the home of Mr. and Mrs. Lee Casselman were Mr. and Mrs. Archie Kerr of Sudbury, Mr. and Mrs. Lloyd Barkley and Sandra, of Hamilton; Mr. and Mrs. Genzmer Barkley of Morrisburg, and Mr. and Mrs. Murray Scott of Brockville.

Miss Carole Wingard has returned to Kingston to resume her studies at Queen's University after spending two weeks at her parental home.

Mr. and Mrs. Ward Casselman spent Sunday with Mrs. Milton Shaver at the home of her daughter, Mrs. Cyril Banville, Smiths Falls.

Mr. and Mrs. Ora Casselman and Wayne, of Ottawa, spent Sunday with Mr. and Mrs. Oscar Barkley.

Smith's Photo Studio
PORTRAITS, GROUPS, WEDDINGS
COMMERCIAL, Etc.
We Specialize in Children's Photographs
62 Kyle Dr. - Ph. KI 3-2873
Morrisburg

Elma

Mrs. Ellis Casselman, Cornwall, was a recent guest of Mr. and Mrs. Melvin Dillabough.

This community was deeply saddened on Wednesday last when word was received of the untimely death at Sick Children's Hospital, Toronto, of Betty Caselman, younger daughter of Mr. and Mrs. Bert Casselman.

Miss Gail McMillan, Ottawa, spent a week's holiday with her parents, Mr. and Mrs. Wilfrid McMillan, Heather and Debbie.

Mrs. Elmer Dillabough, Williamsburg, and Miss Hazel Robinson, Ottawa, spent a few days with Mr .and Mrs. Bert Casselman and family.

Sympathy is being extended to Mrs. Leigh Flegg in the death of her mother, Mrs. Wm. James, Iroquois.

Mr. and Mrs. James Herriman, Winchester Springs, spent a few days with Mr. and Mrs. Edward Herriman and daughters.

Bonnie Loucks had the misfortune to fracture her left arm in a fall at her home on Saturday evening.

Friends will be sorry to learn that Mrs. Barwick is a patient in Winchester District Memorial Hospital.

Mr. and Mrs. Graham McPherson, Mr. and Mrs. Donald Dillabough spent Wednesday evening with Mr. and Mrs. Ralph McPherson, Kathleen and Miss Lois McPherson, Ottawa.

A number of W. M. S. members attended the 75th Anniversary of the Colquhoun branch on Wednesday evening.

The local Sunday School held a wiener roast in the church hall on Saturday evening.

Mr. and Mrs. B. M. Loucks, Bert and Bonnie, visited Mrs. Elmer Dillabough, Williamsburg, on Sunday.

A birthday party in honour of Ralph Smith, Ottawa, was held at the home of Verne McMillan on Saturday evening.

Mr. and Mrs. C. M. Killen and Debra, of Kingston, and Miss Lois McPherson, Ottawa, were week-end guests at their parental home here, and on Sunday visited Mr. and Mrs. Hugh Barkley and family.

Mrs. Grace Froats, Dunbar, Mr. and Mrs. Fred Beckstead and Miss Ada Barkley called on Miss Jean Armstrong on Sunday evening.

Winchester Springs

Mr. Carl Robinson has enrolled as a student at Ottawa Teachers' College.

Miss Freida Shane left the first of the week for Ottawa where she will be attending St. Patrick's College. Mr. Murray Shane has been engaged as teacher in the Separate School at Finch for the coming year.

Mr. and Mrs. Archie Coulthart of Morewood, Mr. and Mrs. M. Swerdfeger of Kingston, and Mrs. Wm. Fawcett of Winchester, were dinner guests on Sunday evening of Mr. and Mrs. Ralph Allison and Dale.

Mr. and Mrs. Harry Holmes and Mr. and Mrs. Don Hess of Williamsburg attended a dinner Thursday evening last in Cornwall in honour of Miss Jean Walling, Dairy Queen of England and Wales.

Constable Donald and Mrs. McIntosh and baby, Arlene Deborah, of Windsor, N. S., are spending a week's holidays visiting Mrs. Eva McIntosh, Mr. and Mrs. Ralph McIntosh and friends, at Winchester Springs.

Born on Friday, September 15, at the St. Vincent de Paul Hospital, Brockville, to Sgt. and Mrs. Matthew Hayes, a daughter.

Sincere sympathy is extended to Mr. and Mrs. Bert Casselman and family of Elma in the passing of their daughter, Betty Elaine, aged 13 years. Betty was born at Winchester Springs and moved with her parents to Elma a few years ago.

Mrs. Della Steele and Miss Ruth Steele, of Ottawa, were supper guests on Sunday of Mr. and Mrs. Eric Steele and family.

Mr. and Mrs. Matt Hayes and family, of Prescott, had tea with the latter's parents here recently.

Mrs. Orren Casselman is spending the week with Mr. and Mrs. Bob Boulerice and Jo-Anne at Prescott.

Little Karen, Douglas and Ryan Hayes, of Prescott, spent the week-end with their grandparents here.

Mrs. Arnold Casselman is spending the week with Mr. Matt. Hayes and family at Prescott.

Mr. and Mrs. Thos. Cunningham accompanied Mr. and Mrs. Fred Cunningham of Morrisburg to Lanark on Sunday for a picnic.

Mrs. Weiss, Mr. and Mrs. Eric Barclay and Stephen Rock, of Ottawa, and Miss Edith Rose, of Mountain, called on Mrs. T. J. Keyes on Sunday.

Mr. and Mrs. John Coons spent the week-end with Mr. and Mrs. Carl Edgerton and family at Chesterville.

Mr. Morley Shortt, of Winchester, called on Mr. and Mrs. Thos. Cunningham last Tuesday evening.

Presbyterian Y.P.S. Meets At Winchester Springs

Members of the Presbyterian Young People's Society met at the home of Mrs. Richard Easton. The meeting was opened by Rev. Mr. Hawkes. The story of Moses and the Burning Bush was read by Arlene Nesbitt. Ruth Walker offered a prayer.

During the study period members discussed and answered the questions: "Are there more Gods than one?" and "How many persons are there in the Godhead?"

In the absence of the president, the vice president, Arlene Nesbitt, directed the election of officers. Results were as follows: President, Ruth Walker; vice president, Glendon Hess; secretary, Sandra Johnstone; treasurer, Stephen Kirkwood; press reporter, Arlene Nesbitt.

Rev. Mr. Hawkes closed the meeting with prayer, and a delicious lunch was served by the hostess. Members decided to accept an invitation to have the next meeting at the home of Mrs. Frank Nesbitt on September 25th.

Recently, members of the Y. P. S. held a weiner roast at Crysler Beach. All enjoyed the swimming and recreation, and the delicious roasted weiners.

Strader's Hill

Mrs. Ethel Bolton, of Vancamp, was an overnight guest on Wednesday with Mr. and Mrs. Lloyd Beckstead and family.

Mrs. Mason Casselman had supper last Tuesday with Mr. and Mrs. Charlie Hodgson.

The sympathy of this community goes out to Mr. and Mrs. Bert Casselman and family of Elma in the death of their little daughter, Betty.

Mr. Hepburn Hodgson, of Chesterville, had supper Monday with Mr. and Mrs. Alton Riddell.

Mrs. Bertha Hanson was an overnight guest with Mr. and Mrs. Ferguson Froats.

Mr. and Mrs. Lawrence Johnston and girls and Mr. and Mrs. Ralph Serviss spent Saturday evening with Mr. and Mrs. Edwin Johnston of Brinston.

The children and teacher of this school spent Friday at the School Fair at Brinston.

Master Donald Robertson and little sisters, Ruth and Ann, of Elma, spent Saturday afternoon with their grandmother, Mrs. Aggie Casselman, and Mahlon.

Recent visitors with Mr. and Mrs. Ralph Serviss were Mr. and Mrs. Spence Fawcett and Mr. and Mrs. Delbert Fawcett of Hulbert, Mr. and Mrs. Glenn Kenney, Inkerman, and Mr. and Mrs. Ray Serviss and Danny, of Kingston.

Mrs. Herbert Hanson spent Sunday with Mr. and Mrs. Alton Riddell.

WERT'S Garage Ltd.
G. M. Dealers for
PONTIAC - BUICK - VAUXHALL - GMC TRUCKS
Phone YUkon 4-2280 CRYSLER

SPECIAL THIS WEEKEND
3 New Vauxhall Cars
Also 2 new trucks reduced to a fabulous money-saving price
One-Half TON GMC TRUCK
Three-Quarter TON GMC TRUCK
We also have 20 good used cars at special savings this week-end
GERALD RICE, Salesman, Winchester

COMING SEPTEMBER 22nd! THE ALL NEW 1962 OLDSMOBILE

There's "SOMETHING EXTRA" about owning an OLDS!

This is Oldsmobile for 1962! Fashioned with flair . . . powered for driving exhilaration! Long . . . sleek . . . automotive styling at its beautiful best! You relax in luxury-lounge interiors fashioned in the tones and textures of modern living. You experience the authoritative power of Oldsmobile performance . . . the solid new "feel" of 4-S Hydra-Matic—super-smooth, whisper quiet.

And you tingle with the knowledge that this is Oldsmobile in its finest form—bringing you the ultimate pleasures of motoring. From the first exciting moment that you park it in the driveway, you're aware that there's "something extra" about owning an Oldsmobile for '62 . . . perfection styled in the magnificence that only Olds could attempt—only Olds could *achieve!*



A General Motors Value

The distinctiveness of the Super 88's . . . beautifully visible in the powerful hardtop Holiday Sedan, roomy Celebrity Sedan, rakish Holiday Coupe (illustrated in foreground), and capacious Fiesta Station Wagon. Four Super 88 models—and each one is spectacular!

The practicality of the Dynamic 88's . . . yours to enjoy in the stylish Celebrity Sedan (illustrated in background), sporty Holiday Coupe, fashion-rich Holiday Sedan, zesty Convertible and the 2 or 3-seat Fiesta Station Wagon.

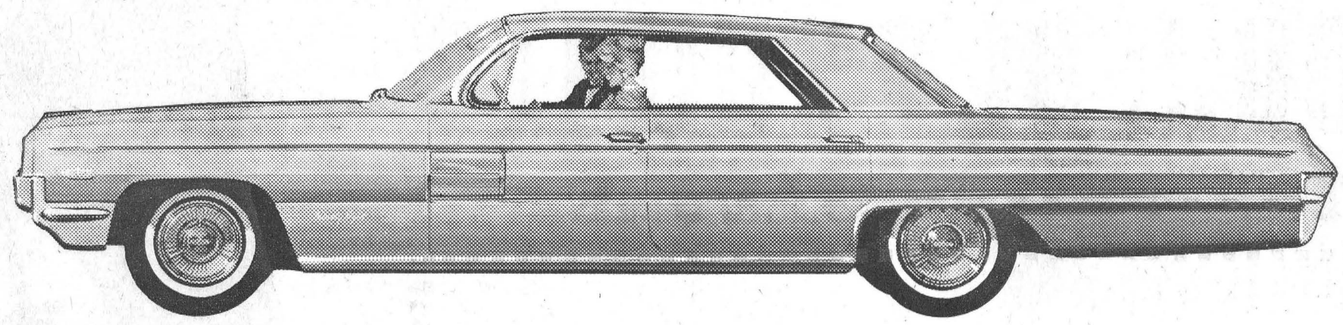

The luxury of the Ninety-Eights . . . the very finest Oldsmobiles. Your first glance tells you they're top of the line. Perfection that's magnificently apparent in the sleek Holiday Sports Sedan (illustrated), the elegant Town Sedan, sport-roofed Holiday Sports Coupe, glamorous Holiday Sedan and fun-loving Convertible Coupe. Plus the sparkling, spirited Starfire—an Oldsmobile original—available in Convertible and Holiday Coupe.



The Fabulous F-85

From Dashing Cutlass Sports Convertible (illustrated) to thrifty Club Coupe there are nine Fun-to-drive F-85s . . . all trim, terrific . . . every inch an Oldsmobile!

Long on Looks . . . Great on Go!
OLDSMOBILE 88-98-F-85

Whitewall tires optional at extra cost

O-162-B

Johnston Motor Sales (Kemptville) Limited
CORNER PRESCOTT AND ASA STREET PHONE 258-3403, KEMPTVILLE

10¢ BRAKE TEST
Will Your Car "Stop on a Dime"?
Canada's Largest Brake Specialists
CTC CANADIAN TIRE CORP'N
BRAKE RELINE
COMPLETE FOR ALL 4 WHEELS
Original Equipment Quality Bonded Brake Lining
And All These EXTRA Safety Features -
★ 12,000-mile or 1-year lining guarantee
★ Inspection of hydraulic system
★ Addition of SAE-approved heavy-duty brake fluid to the master cylinder to bring it to the proper level
★ Emergency cables checked
★ Brake shoe action cleaned, freed and lubricated
★ Wheel bearings inspected
★ Grease retainers checked
★ Drums inspected
★ 90-day labour guarantee
★ 1,000-mile adjustment, FREE
15.95 Installed
Chevrolet and Pontiac, most '51-'58
Ford, Meteor ..... most '49-'59
Dodge, Plymouth ..... most '49-'56
ONLY LICENSED MECHANICS TOUCH YOUR BRAKE SYSTEM
OR
IF WE FIND ALL YOU NEED IS A
BRAKE ADJUSTMENT
FREE CREDIT on Monthly Accounts
Get This Canadian Tire Special –
Adjustment of all 4 wheel brakes
Adjustment of emergency brake
Packing front wheel bearings
Addition of SAE-approved heavy-duty brake fluid to the master cylinder to bring it up to the proper level.
For all cars, including imports
1.19 Reg. $2.50 Value
EXTRA BONUS of 5% CASH DISCOUNT NOTES ON ALL PARTS
They Look like MONEY!
They Feel like MONEY!!
SPEND them as MONEY!!
. . . for anything you want at CANADIAN TIRE!



SPECIAL NOTICE:
WE SPECIALIZE IN BRAKE INSTALLATION AND HAVE EQUIPMENT TO SERVICE ALL PASSENGER CARS.
— *EXPERT MECHANIC SERVICE* —
Associate CTC Store CANADIAN TIRE CORP'N
CANADIAN TIRE ASSOCIATE STORE
Save Safely
W. P. Henophy Ltd.
PH. KI 3-2845 WILLIAMSBURG



Yes Sir - - Everybody's Going

WINCHESTER TRADE FAIR

CASH PRIZES EVERY NIGHT

Featuring . . . .

KATHLEEN STOKES AT THE ORGAN

CFRA's Gord Atkinson as M. C.

AND TOP MUSICAL TALENT EACH EVENING FROM OTTAWA, KINGSTON, CORNWALL AND WINCHESTER. FAIR TO BE OPENED BY HON. FRED M. CASS, ASSISTED BY FRANK RYAN OF RADIO STATION CFRA.

Community Centre

SEPT. 27 TO 29

Wednesday - - Thursday - - Friday - - NIGHTS ONLY

500 FEET OF COLOURFUL EXHIBITS

TOP ENTERTAINMENT - - - PRIZES GALORE



NAMES OF EXHIBITORS

ROY. FAWCETT'S CONN ORGANS
FLORA'S (Jean and Dalton Kenney)
MORGAN'S MEN'S WEAR
FAWCETT'S JEWELLERY STORE
RAYMOND SUMMERS' BELTONE
MURIEL'S FLOWERS
STELLA'S BEAUTY SALON
JO-ANNE SHOPPE
ONTARIO HYDRO
CRERAR APIARIES
MacDONALD MOTORS
PATZ BARN EQUIPMENT
WINCREST DAIRY
AULT MILK PRODUCTS LTD.
KEYES' ROD & GUN SHOP
VICE & CRAIG
W. J. PORTEOUS & SONS
FENNELL FEED CO. LTD.
W. J. L. BOYD & SONS
GEO. BALDWIN, BOATS
WINCHESTER MOTORS
THE WINCHESTER PRESS
LORNE KINKAID MONUMENTS
H. S. LANNIN LTD.
GEGGIE'S HARDWARE

SPONSORED BY WINCHESTER CHAMBER OF COMMERCE

See You At The Trade Fair!