# The Leader

XXXIV No.32 MORRISBURG, ONT. FRIDAY SEPT. 29, 1933



## FEEDS

We offer feeds at most attractive prices:

| | |
|---|---|
| Bran | $1.00 |
| Shorts | 1.05 |
| Middlings | 1.30 |
| Sampson Feed | 1.35 |
| Gluten Feed | 1.20 |
| Rye Middlings | 1.05 |
| Ground Corn | 1.75 |
| Whole Oats, recleaned | 1.30 |
| Whole Barley | 1.15 |

### Poultry Feeds

| | |
|---|---|
| Monarch Laying Mash | $2.30 |
| O.A.C. Laying Mash | 2.05 |
| O.A.C. Growing Mash | 2.05 |
| Wheat | 1.60 |
| South African Corn | 1.75 |
| Scratch Feed | 1.95 |
| Oyster Shell | 1.15 |

### Flour and Cereals

| | |
|---|---|
| Castle, 98's paper | $2.45 |
| Maple Leaf, 98's gingham | 2.85 |
| Five Roses, 98's cotton | 2.85 |
| Monarch Pastry, 24's | .70 |
| Silvermoon Pastry, 24's | .65 |
| Rolled Oats, 90's | 3.30 |
| Rolled Oats, 20's | .90 |
| Red River Cereal, per pkg. | .20 |
| Tea Bisk, per pkg. | .35 |
| Wheatlets, 24's | .85 |
| Bob-o-Link Cornmeal, 24's | .80 |

**The MORRISBURG FEED & PRODUCE Co.**

MORRISBURG, ONT.



CANADA CEMENT COMPANY LIMITED — PORTLAND CANADA CEMENT — MONTREAL — CANADA

## Portland Cement

### Car Unloading To-day

**The New Ivory Finish All Sized Sheets in Stock.**



**GYPROC** Fireproof Wallboard

The Fireproof Wallboard for walls and ceilings. Easy to handle. Gyproc is an excellent base for Alabastine, Muresco, Wallpaper or Paint, will not crack, shrink or warp. Cost is less than plaster, or any other finish.

Joint Filler, Prepared Plaster, Lime, Prepared Paste for Wall Paper.

**New 1934 Wall Papers**

**Now Arriving.**

SEE OUR FINE SELECTION AND LOW PRICES.

**R. H. BRADFIELD & CO.**

The Hardware Store

MORRISBURG Phone 10 ONTARIO.


## SILVER JUBILEE ANNIVERSARY

The silver jubilee anniversary (25 years) of the Women's Missionary Society of the Lutheran Synod of Canada was held in St. John's Church, Waterloo, Ont., Sept. 20th and 21st. Large delegations and many visitors were present from Elmira, New Hamburg, Waterloo, Kitchener, Stratford, Zurich, Hanover, Preston, Hespeler, Guelph, Brantford, Toronto, Williamsburg, Morrisburg, Riverside, Montreal Hamilton, Port Colborne, Sault Ste. Marie.

The sessions opened Wednesday morning with the communion service, Rev. C.S. Roberts, pastor loci, and Rev. J.H. Reble, president of Synod, officiating. The theme of the convention, with which music and decorations were appropriate, was "The Garden of Yesterday, Today and To-Morrow." The devotionals were all based on St. Mark's gospel, ch. 4 v. 26-29, The Sowing, The Growth, The Harvest.

Mrs. W.H. Knauff, in submitting her president's report, carried out the theme of the convention in a review of the past and a challenge for the future. Our membership is 952, but this is only a very small percentage of the women of the church.

The treasurer, Mrs. Veale of Hamilton, reported receipts for 1932 of $3,602.91.

The nominating committee brought in the following slate, which was adopted: President, Mrs. U. Willisin, Hamilton; 1st vice-pres., Mrs. J.R. Collins, Montreal; 2nd vice-pres., Mrs. J.C. Casselman, Morrisburg; secretary, Mrs. Walter Klinck, Elmira; treasurer, Mrs. F. Veale, Hamilton. The slate also included the secretaries of departments. Carrying out the theme of the convention, the department secretaries gave their reports in a colorfully portrayed sketch, "The Missionary Garden." The platform was artistically arranged with lattice fence and climbing roses and shrubs, while a complete carpet of green grass covered the floor. The secretaries in light summer frocks brought flowers symbolizing their departments, and planted them in the missionary garden and gave their reports. There are in all eighteen secretaries. Those in this vicinty taking part were: Mrs. E. Chapin, proxy for Mrs. Geo. Casselman, mission study, carrying roses; Mrs. Edson Salmon, lillies Canada Lutheran; Mrs. J.C. Casselman, lace fern, India lace industry; Mrs. W.A. Mehlenbacher, marigolds, patron and protege. As a fitting climax, Mrs. Herman Haas of Waterloo sang the special solo for this dramatization, "The Beautiful Garden of Prayer."

The Light Brigade of St. John's church contributed a number which was very delightful, "The Parade of the Months." The months were symbolized as follows: January, resolutions; February, habits; March, prayer; April, praise; May, sharing; June, children; July, peace; August, influence; September, preparation; October, appreciation of the beautiful; November, thanksgiving; December, goodwill. This was accompanied by appropriate music.

In an amusing pageant, Mrs. J.R. Collins of Montreal represented the spirit of missions. There was much the church could do for the people of other lands, and in the distance the spirit observed the women approaching to take up the work of carrying "the light of the gospel to others in darkness." Presidents of the Society during the 25 years of its existence appeared in order, and told of the outstanding work in their regime. The Light Brigades, carrying flags and coming on the stage in order of their organization, added colour to the scene. When the present president spoke of activities during her term of office, the treasurer stepped forward and made formal presentation of "The Silver Jubilee Fund", $1,164. This amount will be invested in one of the residences now occupied by one of the professors on the college campus, this looking forward to a girls dormitory in connection with the seminary in Waterloo. A silver chain bound the first president across the stage to the newly elected president, and the scene closed with all joining in singing the jubilee hymn, composed expressly for the occasion by Mrs. Klink of Elmira.

The guest speakers were Miss Nona Diehl, Philadelphia; Miss Schweitzer, a missionary on furlough from China, and Miss Grace Sun, a young Chinese girl now studying in Canada.

The banquet which was held the closing evening of the convention proved to be one of the most enjoyable and delightful events of the silver jubilee anniversary. The banquet hall was resplendent in silvered ferns and branches, with a background of green and festooned with dainti'y tinted silver laces. The head table was centred with a large ornamental birthday cake, and silver baskets on all the tables again reflected the silver jubilee spirit.

Mrs. Walter Klinck acted as toastmistress. The following toasts were drunk: The King, Mrs. Klinck; Our Missionaries, Mrs. J.R. Collins, responded to by Miss Diehl; to the Synod, Mrs. W.H. Knauff, responded to by Dr. N. Willison; the College and Seminary, Mrs. J. Conrad, response by Dr. F.B. Clausen; to the first president, Mrs. Casselman, proposed by Mrs. N. Willison, response by Mrs. J.C. Casselman, at which time a large and beautiful sheaf of autumn flowers were presented as a mark of appreciation to Mrs. Casselman as first president, and her long and faithful services on the executive; to the guest of the general society, proposed by Miss A.C. Bornholdt, response Miss Diehl; to Our Hostesses, Miss Anna Wuest, responded to by Mrs. C.S. Roberts.

During the course of the banquet, Mrs. Knauff, retiring president, was presented with flowers by two tiny tots of Rev. Dr. Little.

Delegates from eastern conference were: Mrs. G.T. Bowman and Mrs. J.C. Casselman, Morrisburg; Mrs. Edson Salmon and Mrs. W.A. Mehlenbacher, Riverside; Miss Meda Whitteker, Williamsburg.

## INSPECT SITE OF POWER PROJECT ON ST. LAWRENCE

Secretary of War George H. Dern, accompanied by a party of United States War Department engineers and a delegation from Ogdensburg and Massena, yesterday inspected the site of the proposed power and seaway development on the St. Lawrence river.

Delos M. Cosgrove of Watertown, vice-chairman of the New York State Power Authority, was also a member of the party.

They left Ogdensburg Thursday morning, crossed to Prescott and travelled down the Canadian side to Longue Sault Rapids. They stopped at Chrysler Island, then came back to Morrisburg, where they ferried to Waddington, N.Y.

At Ogdensburg, Secretary Dern said in an interview that he had been authorized by President Roosevelt to reiterate his stand as "solidly behind the St. Lawrence seaway and power development. He said ratification of the treaty with Canada by the United States Senate was the next step in the program.

## HONOURED AT ELMA

Rev. W.E. Cockram and Mrs. Cockram were honoured at Elma on Wednesday night, by the congregations of Elma and Winchester Springs United Churches, prior to their departure for Sudbury, where Rev. Cockram will assume charge of the United Church.

The gathering, which was held in the auditorium of Elma United Church, was arranged by Andrew N. Barkley of Elma. Clifford Robinson of Winchester Eprings was chairman. Albert Johnston, president; J. Leslie Dixon, vice-president and Thomas A. Scott of Winchester 100 Club, were also present.

The chairman spoke of Rev. and Mrs. Cockram's work in the church, in the various organizations of the communities, of their leadership in young people's activities, and of their versatility as entertainers at social functions throughout the distdict, voicing the regret of the congregations at their leaving, and congratulating them upon their call to a larger centre.

Messrs H. Shaw of Elma, Irvin Haggerty of Toyes Hill, and W.J. Stewart of Winchester, gave short addresses. Mr. Albert Johnston spoke of Mr. Cockram's work as a charter member of the 100 Club, paying tribute to Mrs. Cockram's assistance in entertaining at the various club functions. A short programme was presented. The choir attended under the leadership of Fred Beckstead, and a duet was rendered by Miss Alice Beckstead and Mrs. Don. McMartin. Solos by Mrs. F. Dudley of Toronto, monologues by W.A. Rowat and J.D. Stewart of Winchester, and F. Erle Helmer of Maple Ridge, were also given. A request solo by Rev. Cockram, "Rise, O Sun" completed the program.

Following an address given by Arnold McMartin on behalf of the two churches, Rev. and Mrs. Cockram were presented with a purse of gold by Hugh McMillan. Rev. Cockram replied to the address, thanking his friends for the honour.

A luncheon was served by the Women's Association of the church, who were tendered a vote of thanks at the conclusion of the meeting.

## PRESENTATION

On Wednesday evening, Sept. 20, the teachers and officers of Knox Presbyterian Sunday School, Iroquois met in the new Sunday school hall there, to bid farewell to two of their young teachers, namely Miss Ruth Merkley, who is leaving to attend Queen's University, and Miss Jean Armstrong, who is leaving to attend Varsity College, also Miss Viola Milligan, who has been attending college in Toronto, but who is now at her home in Iroquois. A programme consisting of piano selections by the Misses M. Cameron and Helen Davidson, readings by Miss Helen Seeley, contests by Miss Jean Merrilees, and a sing-song was rendered, after which the three girls were asked to come forward, when Rev. W. Merrilees made a very fitting address, and on behalf of the Sunday School presented each with a gold signet ring with their initials engraved. Miss Casler, supt. of the school, and Mrs. (Dr.) Johnston also spoke a few words of good wishes to the girls. A dainty lunch was served, after which Miss Ruth Merkley thanked the Sunday School, on behalf of the three girls. All joined in singing "God be with you till we meet again," and Auld Lang Syne.

Miss Merkley was also tendered a surprise party on Friday evening, by a number of young friends and neighbours, who presented her with an electric study lamp, with fountain pen and holder combined, also a white gold and crystal pendant and earring set. Miss Doris Knowles read a very fitting address, and Miss Helen Davidson presented the gifts on behalf of those present.


## Cameo Theatre

MORRISBURG

WHERE PERFECT SOUND IS FOUND

Each Evening at 7.15 and 9.00; Tuesday, Thursday and Saturday Afternoons at 2.30.

### NEXT WEEK'S BIG PROGRAMME

**MON. TUES.**

Matinee Tuesday, 2.30.

THE BRITISH PRODUCTION

**"The Man They Couldn't Arrest"**

A Mystery of Scotland Yard

ADDED ATTRACTIONS:

"GUESTS WANTED" and "OH! MARRY ME"

Two Big Comedies

"PAPUA AND KALABAHAI", Traveltalk.

**WED. THURS.**

Matinee Thursday, 2.30

BERT WHEELER AND ROBERT WOOLSEY

In Their Latest Riot of Fun and Music

**"DIPLOMANIACS"**

They won the ignoble prize for establishing friendly relations with Government blondes.

ADDED ATTRACTIONS:

"SHE OUTDONE HIM," Comedy; PATHE REVIEW, Tom and Jerry Cartoon.

**FRI. SAT,**

Matinees: Saturday at at 2.30.

JOAN BENNETT AND SPENCER TRACY

—IN—

**"Me and My Gal"**

If you like light, joyous entertaimnent, guaranteed to please you, do not miss this picture.

ADDED ATTRACTIONS:

MICKEY MOUSE in "TRADER MICKEY"

ANDY CLYDE in "BOY, OH BOY"

Please note that after this week, the second (4.15) Matinees on Saturdays will be discontinued, except when specially announced.

BIG THANKSGIVING DAY ATTRACTION!

Helen Hayes and Clark Gable in

**"THE WHITE SISTER"**



## "AT THE OLD STAND"

**WOOD**

$2.00 per cord up, according to quality.

**POTATOES**

Excellent quality Cobblers at, per bag ..... $1.10

**MILL FEED**

A full supply on hand at best market prices.

**JOHN DAIN**



**Lumber, Sash, Doors and Mill Work of Every Variety**

**Gyproc, Roofing, Builders' Supplies Of All Kinds, In any Quantity. DELIVERED FREE**

A card of phone call will bring our Representative to answer your inquiry.

**The M. F. BEACH Co., Ltd.**

WINCHESTER



**HOUSE FOR SALE**

A small, comfortable House in Morrisburg. Low price and easy terms. Apply to

ARTHUR FLYNN Morrisburg, Ont.

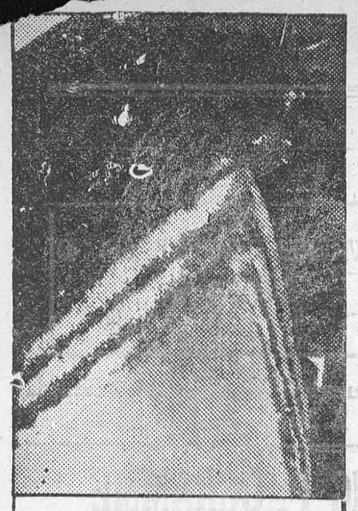

**Madame Lacroix's delicious**
**CHOCOLATE LAYER CAKE**

½ cup butter
1 cup sugar
2 eggs
1 teaspoon vanilla extract
1 cup milk
2½ cups pastry flour (or 2 cups and 3 tablespoons of bread flour)
3 teaspoons Magic Baking Powder
¼ teaspoon salt

Cream butter; add sugar, a little at a time, beating until light; add beaten yolks and flavoring; add flour, sifted with salt and baking powder, alternately with milk. Fold in stiffly beaten egg whites. Bake in 3 greased layer cake pans in moderate oven at 375° F. about 20 minutes. Recipe for Chocolate Icing and Filling is in the Magic Cook Book.


*Why Magic Baking Powder is used exclusively at this*

**Montreal School of Domestic Science**



"We teach our students only the *surest* methods," says Madame R. Lacroix, Assistant Director of the Provincial School of Domestic Science, Montreal. "That's why I always use and recommend Magic Baking Powder. Its high leavening quality is always uniform. You get the same satisfactory results every time you use it."

And Magic Baking Powder is the unquestioned choice in the majority of cooking schools throughout the Dominion. Cookery teachers—and housewives, too—prefer Magic because of its consistently better results.

*Free Cook Book*—When you bake at home, the new Magic Cook Book will give you dozens of recipes for delicious baked foods. Write to Standard Brands Ltd., Fraser Ave. and Liberty St., Toronto, Ontario.

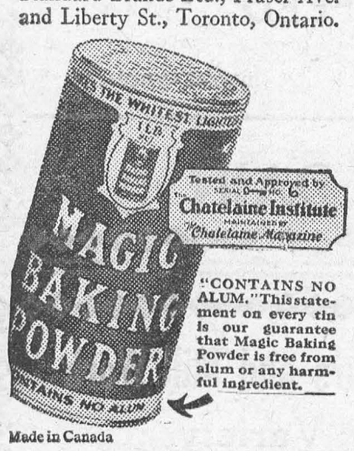


"CONTAINS NO ALUM." This statement on every tin is our guarantee that Magic Baking Powder is free from alum or any harmful ingredient.

Made in Canada


## Early Mailing

Many business men, who are otherwise on their toes in giving speedy service, disappoint out-of-town customers by late mailing. Holding the bulk of the mail until the evening causes a serious congestion in the Post Office and renders it difficult to give the mail the rapid and the careful handling it requires. Quite aside from the possibility of a mistake being made, the practice of last minute mailing is certain to result in delay to at least a portion of the mail, because to many points there is only one train a day and that train may leave in the morning or early afternoon.

If business men expect to land the out-of-town order and want to hold their out-of-town customer's goodwill then mail should be posted as soon as written. If this is done better service and more business will result.

A further step in faciliating the delivery of mail is to tie the letters in bundles with the addresses all faced the one way and hand them in at the main office instead of placing them in the street letter boxes.

If the alert business man wants to get there ahead of the other mail he should see that his mail is well prepared and posted early in the day.

### Loss Set at $10,000

Vienna, Ont. — Fire recently destroyed the plant of the Medicine Gas Company with a loss of $10,000.

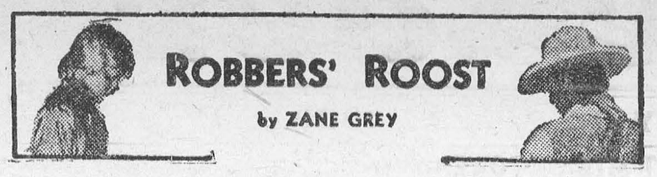

# ROBBERS' ROOST

by ZANE GREY

**SYNOPSIS.**

Jim Wall joins Hank Hays' gang of cattle rustlers and desperadoes on the Star ranch, in Utah, owned by Bernie Herrick, an Englishman, who has two gang of rustlers in his employ—one led by Hank Hays and the other by one Heeseman. Matters are complicated when Helen Herrick, the owner's sister, comes to the ranch. Jim falls in love with her. Hays' desperadoes steal Herrick's cattle and sell them. Hays orders them to go to a certain canyon where he will meet them. When he arrives he is accompanied by Helen, whom he has made captive. Heeseman's riders are seen approaching and the desperadoes prepare to fight. Helen is taken to a cave. Jim joins the preparations to defend the "roost." A sharpshooter has the range of the cavern. Smoky crawls out and shoots him. Hank Hays, crawling to an advantageous position, kills Heeseman. The besiegers withdraw in panic.

## CHAPTER XXV.

Jim picked up the field glass and slinging it in his elbow, essayed a descent into the cave. On the shelf he hesitated and sat a moment locked in thought. A second time he started down, only to halt straddling the notch. The battle had worked out fatefully and fatally. Would he see Smoky again? Yet nothing had changed the issue. The end was not yet. With his blood surging back to his heart, Jim leaped down to meet the robber chief.

Hays was not yet in sight. Thunder was now rolling and booming over the brakes, and grey veils of rain drifted from purple clouds. The storm, black as ink, centered over the peaks of the Henrys.

Between the intervals of mumbling rumble there was an intense quietness, a sultry suspension of air. Even in that moment the beauty of the scene struck Jim as appalling. It seemed unnatural, because death lay about him, bloody and ghastly; and down the arroyo stalked the relentless robber.

Jim strode out. The chief hove in sight. He walked slowly with an air of intense preoccupation.

"Where's Smoky?" called Jim, his lynx eyes on Hays' right hand.

"Cashed in," boomed Hays, fastening great hollow eyes of pale fire upon Jim. "He had cover. He plugged I don't know how many. But Morley's outfit had throwed in with Heeseman. An' when thet gambler Stud broke an' run Smoky had to head him off. They killed each other."

"Who got away? I saw four men, one crippled."

"Morley an' Montana fer two. I didn't recognize the others. They shore run, throwin' rifles away."

"They were making for their horses, tied half a mile back. Where'll they go, Hays?"

"Fer more men. Morley is most as stubborn as Heeseman. An' once he's seen this roost of ours—he'll want it, an' to wipe out what's left of us."

"Heeseman?"

"Wal, he didn't run, Jim. Haw! Haw! He's dead."

The chief strode to the mouth of the cave and stared around. Jim remained at the spot he had selected, to one side, between the robber and Helen's covert.

"Jack an' Mac, too?" he ejaculated in amaze. "How come? No more of thet outfit sneaked down in hyar."

"Mac stuck his noodle too far out of that hole in the cave. And Happy Jack stopped a glancing bullet. There's just the two of us left, Hays. By the way—you going to bury your dead?"

"No. If I do anythin' at all it'll be fer my gurl. Them stiffs ain't a pretty sight."

If Jim Wall needed any galvanizing shock to nerve him to the deed he had resolved upon, that single possessive word was enough.

"I'll bury them later," he said.

"Good. I'm all in. I climbed more'n a mile to git to them fellers." Hays sat down heavily, and ran his right hand inside his shirt to feel of the bulge on his shoulder. Jim saw him wince. Blood had soaked through his shirt.

"You got hit, I see."

"Flesh wound. Nothin' to fuss over this minnit. An' I've got a crease on my head. Thet hurts like sixty. Half an inch lower an'——"

"I'd have been left lord of Robbers' Roost?"

"You shore would, Jim. Lousy with money, an' a gurl to look after. But it jest didn't happen thet way."

"No, it didn't. But it will!"

That cool statement pierced the robber's lethargic mind. Up went his shaggy head and the pale eyes, opaque, like burned-out furnaces, took on a tiny, curious gleam. When his hand came slowly down from inside his shirt the fingers were stained red.

"What kind of a crack was thet?" he demanded, puzzled.

"Hays, you forget."

"Oh, ho! Reckon I did. Never thought I'd fergit Smoky's blastin' tongue. But, Jim, this wasn't no mix of yours."

"I've made it mine."

'You an' Smoky come to be pards?"

"Yes. But more than that."

"You're sore thet I didn't divvy square?"

"Hays, I take it you double-crossed me same as you did them."

"Uh-huh. Wal, you got me in a corner, I reckon. Thar's only two of us left. I'd be crazy to quarrel. . . . Would a third of my money square me?"

"No."

"It wouldn't. Wal, you air aimin' at a bargain. Say half then?"

"No."

A tremor ran over the robber's frame. That was a release of swift passion—hot blood that leaped again. But he controlled himself.

"Jim, I don't savvy. What's eatin' you? Half of the money hyar is a fortune fer one man. I did play the hawg. But thet's past."

"I won't make any deals with you."

"Ahuh. Then we've split?"

"Long ago, Hays."

"Air you tryin' to pick a fight with me?"

At this Jim laughed.

"'Cause if you air, I jest won't fight. I'd be senseless. You an' me can git along. I like you. We'll throw together, hide somewhere a while, then build up another outfit."

"Hays, you're thick-skulled," retorted Jim, sarcastically. "Must I tell you that you can't bamboozle me?"

"Who's tryin' to?" demanded the robber, hotly. "All I'm tryin' is to patch it up."

"Hays, I wouldn't take another dollar from you—that you gave willingly."

Jim had turned his left side slightly toward Hays, concealing his right hand, which had slipped to his gun butt, with his thumb on the hammer! For Jim then, Hays was as good as dead.

"It'll all be mine, presently," he replied.

"Holdin' me up, huh?" rasped Hays. "Learned to be a shore-enough robber, trailin' with me, huh?"

"Hays, I promised Smoky I'd kill you—which he meant to do if he had lived to come back."

The robber's face grew a dirty white under his thin beard. At last he understood so much, at least. What volumes his stupidity spoke for his absorption! It changed. Jim's posture, his unseen hand suddenly loomed with tremendous meaning.

"Shore. Thet doesn't surprise me," admitted the robber. "When men's feelin's are raw, as in a time like this, they clash. But I did my share to clear the air. An' if Smoky had come back he'd have seen it different. I could have talked him out of it . . . . Jim, you're shore smart enough to see thet, an' you oughter be honest enough to admit it."

"I daresay you could have won Smoky back. He had a fool worship for you. . . . But you can't talk me out of anything."

"Why, fer Gawd's sake—when I've givin' you all the best of the deal?"

"Because I want the girl," thundered Jim.

A great astonishment held Hays stricken. Through it realization filtered.

"Thet! Thet was it—all the time!" he gasped.

"All the time, Hank Hays," replied Jim, steadily, and it was the robber's eyes, pale fires no longer that he watched for thought and will.

Still he saw the violent muscular quivering which slowly diminished to freeze into rigidity. He had struck the right chord. In whatever way possible, Hank Hays loved this woman. However it had begun, the sordid, brutal thing had ended in Hays' worship of the golden-haired sister of Herrick. Jim read this in the extraordinary betraying eyes; and read more—that it had been Helen the robber had fought for, not his lost caste with his men, not the honor of thieves. It was this that accounted for the infernal blaze of unquenchable hate, of courage that death itself could scarcely have stilled.

All this immediately coalesced into the conscious resolve to act and kill!

As the robber sprang up Jim's first shot took him somewhere in the breast. It whirled him half around. His gun, spouting flame, tore up the gravel at Jim's feet. A terrible wound with its agony, a consciousness of its mortality, added to the overwhelming ferocity of jealous hate, gave the man superhuman physical activity. He whirled, bounding the other way so swiftly that Jim's second shot missed him altogether. Hays' gun was booming, but it was also describing the same curves and jerks as his body. Then as passion gave place to desperate need and the gun aligned itself with Jim, Jim's third shot destroyed aim, force and consciousness.

Hays' demoniac face set woodenly. The gun, with hammer up, dropped to explode. And the robber lodged against the slant of wall, dead, with the awfulness of his mortal passion stamped upon his features.

It was over. Jim breathed. The hand which held his gun was so wet that he thought his blood was flowing. But it was sweat.

"I wish—Smoky could—know," muttered Jim, over a convulsive jaw. He shoved Hays off the wall.

Wiping his face, Jim staggered to the rock and sat down. Spent and heaving he sat there, his will operating on a whirling mind. It was over—the thing that had had to come. All dead. Loyal and faithless robbers alike. What to do now? The girl! Escape from that hell-hole, soon to be besieged again! He must pack that very hour and ride ride away with her.

"Jim—oh, Jim!" came a cry from the back of the cave.

(To Be Continued.)

## Southern Village

Up drowsy pathways where the sunlight's fingers
Close on dead dreams and faint forgotten things,
Under magnolia shade where starlight lingers
From ancient summers and long-buried springs,
Only the wraith of living ever tarries;
Something has been here that is lost and gone
Save when the south wind in the chinaberries
Sings with the evening and the widening dawn.

Out of the solitude a lean hound marks
A cotton wagon rumbling toward the gin
And clips the air a moment with his barks,
Then sleeps again. A mottled terrapin
Traces the dust. Then there is nothing more.
Silence has walked this golden way before.

—Minnie Hite Moody, in The Lyric.

## Appalling Accident List: What Can Be Done?

One is appalled by the never-ending succession of motor accidents on the highways these week-ends. But it is really surprising? From our observation of the traffic, the remarkable thing is that there are not more mishaps.

Take a drive along any public highway after dark and as you turn out to avoid a passing car you see the forms of pedestrians walking as far out on the dark pavement as they dare, as if to proclaim their right to a place on the pavement. An admirable sentiment in a way, but fearfully dangerous. Another good candidate for the Suicide Club is the bicyclist riding along the busy highway in the dark. One has to be keen-visioned to avoid these gentry, of whom there are many. Then there are the cars with one light and the cars without taillights. Even worse still the buggies without lights. They take big chances. Even should their occupants come through an accident with a whole skin, they would be legally responsible for the well-being of those they clash with.

It appears that there must be much preaching and teaching and public warning before people will take even a moderate degree of caution. Looking to the future is would seem as if something should be done in the schools to train the upcoming generation in the need of caution on the highways. Would it not be well for the Department to require school children to familiarize themselves with a code of rules for safety? The day-by-day accident list surely challenges the authorities to take every possible step to curb its fatal progress.—St. Mary's Journal-Agus.



"I suppose the Duke has landed estates?"
"Landed one every time he married, but he managed to run through 'em all."


**"The prettiest rag rugs I ever saw"**

"I feel I should share with you a wonderful compliment I had on my new rag rugs," writes an appreciative Three Rivers woman. "A wealthy lady from the City of Quebec was visiting here and saw the rag rugs I had just finished. She was so enthusiastic — said she had never seen such rich, lovely colors. She asked me if I bought new materials to get such beautiful color effects. When I told her I had dyed my old scraps with Diamond Dyes, she simply couldn't believe it. Of course I'm very proud of my rugs. Besides being beautiful colors, they are fast and washable."

In the popular new art of rug making women are finding again the real value of Diamond Dyes for permanent dark colors by boiling. No other dyes make old materials look so new and rich in color, because no other dyes contain so much of the finest aniline colors. For light dainty shades without boiling for lingerie, summer blouses and dresses, use the wonderful new Diamond Tints. All drug stores have both Diamond Dyes and Diamond Tints.



A Quality Which Is Incomparable

**"SALADA" GREEN TEA**

623

"Fresh from the Gardens"


## Don't Overlook Mother's Helper

### All Work and No Play Made Nettie Very Tired — Teach Children to Help, But See That They Have Some Time For "Fun"

"Nettie, take out this garbage. I'm all through now and I have to do some telephoning."

Mrs. Smith untied her apron and hung it up.

When Nettie had finished her task, her mother called: "Nettie, the front porch is covered with flies where the baby broke his bottle. Get a mop out of the cellar and some water and wipe it up." Then she turned back to the phone.

It took Nettie half an hour to do what her mother could have done in five minutes, but she was only ten years old.

"May I go over to play with Helen?" she asked then.

"Wait — there's something else I want you to do." Her mother pursed her lips and thought hard. There was really nothing in her mind at the minute but she knew there must be something. "Oh yes! The bird cage. It has to be cleaned."

"I'm always afraid he'll get out like he did the other day."

'He won't get out. What's that on your leg?"

**An Accident**

"I cut it on a piece of glass."

"Get me the iodine. I'll put some on."

There wasn't any in the medicine closet, so Nettie reported.

'Oh, I remember. Mrs. Smith borrowed it. Go over and get the iodine from Mrs. Smith."

But Mrs. Smith was out and Nettie had to go to the drug store. While she was out her mother told her to go to the baker's too. Six blocks altogether in the sun That took about an hour.

Eventually the leg was fixed and the bird-cage cleaned. The process by Nettie's tempo took another hour.

Again she asked, "May I go over to Helen's and play, mother?"

"No, not now. You should have gone after lunch. Now the baby's awake and I have an errand to do. You'll have to give him his bottle and watch him till I get back."

At five o'clock Mrs. Smith returned, hot and weary.

'I meant to tell you to peel the potatoes," she said. "You might have thought of it anyway. You must learn to think of things."

"The baby cried the whole time and I had to wheel him."

"Well then—set the table. I can't stand up another minute."

"Can I get dressed first? I got on a new pink."

"You'll have to do the dishes. I'm too tired. I've been on my feet the whole blessed day."

**Reproved By Parents**

"Why don't you let Nettie help you more?" said Mr. Smith that night on the porch. "She's old enough now."

Mrs. Smith sighed. 'What can a child of 10 do? Shes always wanting to go over to Helen's."

"Well, if I were here she'd help, by Jimminy. Nettie, you must help your mother more."

"Yes, sir," said Nettie.

"Come on over, Nettie," called Helen.

"I'm tired!"

Tired!" exclaimed her mother. 'And you haven't done a thing all day. Go on . . . I'm afraid,' she added when Nettie was gone, "she's going to be lazy."

## Origin of Soil

"Many people look upon the soil as a cold, inert, lifeless mass of mere mud or dirt, about which there is little to know, and in which there can be no interest," says Professor Summerby of Macdonald College. "Contrary to this, the true facts are that it is teeming with life; its history is that of the history of the world; and its problems are so many and so deep as to challenge the best minds of the country. All soil was at one time solid rock. By a long series of chemical, mechanical, and biological changes it has been changed from the original rock into soils that now produce grain, hay, pasture, apples, potatoes, violets and geraniums. Many are the influences which have operated in soil formation. We are accustomed to think of rock as being unchangeable, but, very slowly and surely, changes do take place. As measured in terms of the life of man, the soil is very old. It has been estimated that the formation of one inch of soil from limestone rock takes about ten thousand years. The processes which have changed rock into soil are still going on and now exert a very important influence on the fertility of our soils."

## Where Winter is Coldest

Verkhoyansk, Siberia, holds the world's blue ribbon for frigid winter weather, compared with any other place where temperatures are regularly measured.

Vladimir Zenzinov, in "The Road to Olivion," quoted by Charles Fitzhugh Talman in his Science Service feature, "Why the Weather?" says of some effects of the severe cold:

"You take a glass of water and dash it high into the air, the liquid will come down in the form of ringing crystals of ice. Spittle will freeze before reaching the ground. All live things seek deep shelter during the winter. Partridges dig themselves far into the snow and stay there. There have been cases of their falling like stones while in flight, freezing to death in the air. Marmots hide in underground holes where they hibernate, assuming the shape of a little claylike ball. The ice becomes so hard the ax rebounds from it. Live wood becomes petrified, and when one chops it, sparks fly as if from flint."

**New Game Sanctuary**

Moose Jaw, Sask.—Taking in the whole of the present wild animal park, a new game sanctuary comprising 42 square miles south and west of here has been established by the Saskatchewan Government, it has been announced by A. E. Etter, game commissioner.

Kent is the fourth largest producer of mutton and lamb in the United Kingdom.

## Gems from Life's Scrap-book

**Leisure**

"Leisure is time for doing something useful; this leisure the diligent man will obtain; but the lazy man never."—Benj. Franklin.

"He hath no leisure who useth it not."—George Herbert.

"If at present content with idleness, we must become dissatisfied with it."—Mary Baker Eddy.

"Life is rendered most agreeable by alternate occupation and leisure."—Demiphihes.

"Leisure will always be found by persons who know how to employ their time."—Mme. Roland.

"Leisure and solitude are the mother of thought."—Sir W. Temple.





DOES your baby cry at night and wake you? How much should he weigh? When should he walk? How much food should he take? What clothes should he wear? These and many other vital questions answered in our new edition of "Baby's Welfare." FREE for the asking.

120

Write the Borden Co., Limited, Yardley House, Toronto.

*Name* .....

*Address* .....

**Eagle Brand** CONDENSED **Milk**



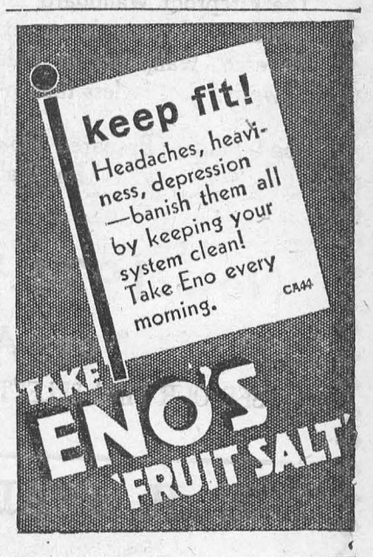

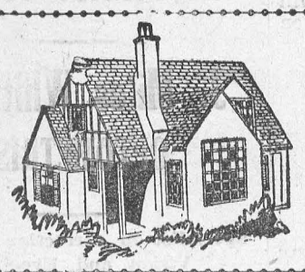

# Woman's World

By MAIR M. MORGAN

### Peach Jam—Delicious

Use slightly undersize fruit. Scald and peel. Put in preserving kettle and stew until soft. Measure stewed fruit and cover with sugar, allowing ¾ cup of sugar to 1 cup of fruit. Let stand one hour.

Cook slowly until sugar is melted, skim and cook rapidly (straining off juice), boil until desired consistency is reached, seal in sterilized jars.

The juice, of which there is a good deal, can be used in place of the usual syrup in canning peaches or other fruit. Add water if sweeter than desired.

### Elderberry and Crabapple Jelly

Use double the quantity of elderberries than crabapple. Wash and prepare fruit, add whatever water is necessary. Boil until fruit is soft. Strain over night. Add 1 cup of sugar to 1 cup of juice. Boil until jelly point is reached. Pour in sterilized glasses.

A second lot of jelly can be made by adding water to the leftover pulp and boiling, put in bag and strain, squeezing bag when cool. Measure juice, adding only ¾ cup of sugar to 1 cup of juice, as less sugar is required for the second boiling. Boil until jellying point is reached, pour in glasses.

### Left-Overs

There comes a time toward the end of the season when markets and gardens are filled with odds and ends of the summer's crop. There may not be enough of any one vegetable or fruit left in the individual garden or orchard to serve on the table, or can for winter use, but a variety of appetizing soups, salad mixtures, relishes, chutneys and preserves may be made by combining the left-overs.

If thought is given to the predominating taste desired, almost any combination of vegetables may be used for some purpose. For other uses a careful study of combined flavors is needed for satisfactory results.

### To Add to Meat Stock

An excellent soup mixture to add to meat stock in the winter is made by filling a sterilized jar with layers of all the vegetables at hand. Late peas, beans, carrots, corn, celery, tomatoes, onions, turnips, cauliflower and cabbage may be used in numerous combinations. The mixture is canned according to the usual hot-pack method, processing the cans for the period required by the vegetable needing the longest time.

### Salad Mixtures

Salad mixtures are canned in slightly sweetened vinegar. The vegetables are fresh and delicious tasting when served in the winter with a plain French dressing or mayonnaise dressing. They also are good added to a jellied salad. Lima beans, small uncut beans, carrots, red and green peppers, silver skinned onions and cucumbers are particularly good for this purpose. With the exception of cucumbers, which should be soaked over night in a salt solution, the vegetables are prepared as for canning.

When vegetables are ready, pack them in sterilized jars and pour over a solution made by bringing to the boiling point ¾ cup sugar, ¼ cup water, 2 cups vinegar and 2 teaspoons salt. Process in hot water bath for 30 minutes or at ten pounds pressure for ten minutes.

Fruits are canned in light syrup when wanted for salads.

One cup lima beans, 1 cup corn cut from cob, 1 cup diced carrots, 1 cup diced celery, 1 small onion minced, 4 cups diced tomatoes, 2 teaspoons salt, 1 tablespoon minced parsley.

Prepare vegetables as for the table. Combine and bring to the boiling point. Add salt and boil five minutes. Pack in sterilized jars, half seal and process in hot water bath for three hours or under ten pounds pressure for forty-five minutes.

### Piquant Sauces Make Plain Meals Tasty

Because flagging appetites are whetted by novel flavors, the piquant sauce makes a definite contribution to the well balanced menu. The actual food value of a zestful relish may be very small, but it turns the plainest pot-roast dinner or cold-meat supper into a palatable and interesting meal.

A great variety of these sauces may be made easily and cheaply, so that the filling of the relish shelves of the preserves cupboard is not a forbidding task.

### Rummage Pickle

Two quarts green tomatoes, 1 quart ripe tomatoes, 3 large heads celery, 4 large green cucumbers, 3 large onions, 3 green peppers, 3 red peppers, 1 small head of cabbage, ½ cup salt, 1 quart vinegar, 3 cups brown sugar, 1 tablespoon ground mustard, 1 teaspoon pepper.

Peel onions and remove seeds from peppers. Wash remaining vegetables. Chop and put into a large crock with salt sprinkled through layers. Let stand 30 minutes and drain over night. In the morning put all the ingredients into preserving kettle and bring to the boiling point. Simmer 20 minutes and pour into sterilized jars. Seal and store in a dark cool place.

### Chutney Sauce

Twelve sour green apples, 12 small green tomatoes, 3 green peppers, 3 medium sized Spanish onions, 1 pound seedless raisins, 6 tablespoons salt, ¼ pound green ginger root, 3 tablespoons mustard seed, 2½ cups dark brown sugar, 1½ quarts vinegar.

Wash tomatoes and remove stems. Chop coarsely, sprinkle with 2 tablespoons salt and let drain over night. Pare, core and chop apples. Peel and chop onions. Remove seeds and pith from peppers and chop. Combine sugar, remaining salt and vinegar. Bring to the boiling point and boil five minutes. Add remaining ingredients and simmer until vegetables are tender and mixture is thick. It will take about an hour. Turn into sterilized glasses and seal.

If mint flavor is wanted add 1 cup chopped mint leaves to chopped mixture when combined with vinegar.

### For Baby's Play Pen

The baby's play-pen, which one sees in nearly every home nowadays, is quite indispensable when the mother has to do household jobs as well as be nurse. There is one handicap common to all play-pens, however, and that is that the child, being on the floor, catches all the draughts. A mattress of a few inches in thickness seems to be the only way out of the difficulty, but unfortunately it is not easy to get one just the right size, and to have one specially made would cost a considerable amount. It would be useless when the pen was discarded.

To make a mattress at home is a simple matter. Take a pair of blankets and fold them to the size of the play-pen—usually this means folding them into four. Measure the interior of the pen and make a macintosh cover in a bag form so that the blankets may be slipped inside. Then sew up the mouth of the macintosh bag. With a single bed sheet—the strong, unbleached variety is perhaps the best—make another bag into which the macintosh-covered blankets can be placed. For the sheet bag use taking stitches so that the sheet may be removed easily for washing.

### Kitchen Kinks

When making cherry cake first roll the glace cherries in the weighed flour to prevent them sinking.

In making flaky pastry dredge each layer of fat lightly with flour to produce light flakes.

Avoid beating eggs to a froth when making a baked custard, or the mixture will not set well.

Yorkshire pudding is lighter if a little water is added to the batter as part of the milk measurement.

To prepare a new cake tin wash thoroughly, dry, and heat it in a gentle oven for thirty minutes.

Home-made scones will not rise well if the dough is mixed too dry.

## 24-Cent Gas Tax

Perhaps Austria is where the term "taxoline" came from. At any rate, taxes on gasoline amounting to 24 cents a gallon, plus other fees, has resulted in 16,500 Austrian automobile owners turning in their license plates in three months, says the Associated Press.

# Sunday School Lesson

LESSON II.—October 8.

SAUL IN DAMOSCUS—Acts 9:1-31.

GOLDEN TEXT. — Wherefore if any man is in Christ, he is a new creature. the old things are passed away; behold all things are become new. — 2 Cor. 5:17.

TIME.—Saul's conversion, A.D. 35. Saul in Arabia, A.D. 36. Saul escapes from Damascus, A.D. 37. Saul preaches in Jerusalem and returns to Tarsus, A.D. 38.

PLACE.—Damascus. Somewhere in Arabia (Sinai?). Jerusalem. Tarsus.

"But Saul, yet breathing threatening and slaughter against the disciples of the Lord." It must have increased Saul's rage to hear that those whom he had been instrumental in driving from Jerusalem were so successful in preaching the religion he was so eager to root out. "Went unto the high priest." The high priest was the president of the Sanhedrin.

"And asked of him letters to Damascus unto the synagogues." The authority of the high priest and the Sanhedrin extended over the synagogues and the Jews all over the world. "That if he found any that were of the Way." So the early Christians called their religion. "Whether men or women." Women, held of so little account in those days, had already been elevated to a higher consideration by Christ, and were recognized as influential in the propagation of Christianity. "He might bring them bound to Jerusalem. Chained degradingly as ordinary criminals.

WHY PERSECUTEST THOU ME?
Vs. 3-9.

"And as he journeyed. It came to pass that he drew nigh unto Damascus." It was at midday (Acts 26: 13), a time when, on account of the great heat, travellers in that land are wont to pitch their tents and rest; but Saul, both on account of his fierce zeal and his nearness to his journey's end, as pressing on. "And suddenly there shone round about him a light out of heaven." In Acts 26: 13 Paul says that 'at mid-day' the light was 'above the brightness of the sun.'

"And he fell upon the earth." His companions fell with him, struck down by the fearful light (Acts 26: 14), but Saul alone had the vision of Christ (verse 7), and he alone was blinded by it. "And heard a voice saying unto him, Saul, Saul." We are to note that the repetition of the proper name in emotional address was evidently characteristic of Christ: 'Simon, Simon,' 'Martha, Martha." "Why persecutest thou me?" Christ, as always, identified himself with his followers. Whoever rejected them, rejected him (Luke 10: 16).

"And he said, Who are thou, Lord?" This question indicates that Saul had not seen our Lord in the flesh. Doubtless during the three years of Christ's public ministry Saul, having completed his theological studies, was back in his native Tarsus, performing there the duties of a rabbi for which he had been trained; thus he did not recognize the Saviour. "And he said, I am Jesus whom thou persecutest."

"But rise." The first word to the Christian convert: 'Rise!' "And enter into the city." Paul was to keep right on into Damascus, but in what a different spiri. "And it shall be told thee what thou must do." Step by step the convert is to go on. Day by day he is to lead his life, his hand in the Master's.

"And the men that journeyed with him stood speechless. They had fallen to the ground with Saul, and remained fixed there. "Hearing the voice, but beholding no man." The distinction is that while Saul's companions knew that there was a conversation going on, Saul alone understood the words. The manifestation, both visible and audible, was clear to him alone.

"And Saul arose from the earth." Obedient to his new Master's command. "And when his eyes were opened, he saw nothing." "And they led him by the hand, and brought him into Damascus." Behold the blind man led by the hand into the city! How different this entrance from that which a short time before he had anticipated!

"And he was three days without sight, and did neither eat nor drink." Those were the three most profitable days of Saul's life. He had so much to think about that he had neither time nor inclination for food.

RECEIVE THY SIGHT.

"And Ananias departed, and entered into the house." All his fear had by this time left him, especially when he saw the helpless blind man. "And laying his hands on him." As the outward token of the miracle which he was about to perform. "Said, Brother Saul." 'Brother' was Saul's admission into the Christian community. "The Lord, even Jesus." "Who appeared unto thee in the way which thou camest." Here was confirmation to Saul of the reality of his vision; it had not been a dream, but was a glorious reality. "Hath sent me." Jesus, then, was still active in the world. "That thou mayest receive thy sight." Those were blessed words to Saul. "And be filled with the Holy Spirit." Here we have an instance of the giving of the Holy Spirit by one who was not an apostle.

"And straightway there fell from his eyes as it were scales, and he received his sight." "And he arose and was baptized." Probably Ananias administered the rite.

"And he took food and was strengthened." Immediately, in accord with Saul's downright temperament, Saul used his new strength and his marvellously obtained faith in preaching Christ in the synagogues of Damascus, proclaiming Jesus as the Messiah, the Son of God.

## October 8 to 14
## Fire Prevention Week

Ottawa.—Faced with an annual fire toll of 300 lives and $45,000,000 in property damage. Canada will set aside the week of October 8-14 as a special fire-prevention week. A proclamation to this effect appears in the Canada Gazette. The proclamation says that 80 per cent. of the fires in Canada are chargeable to ignorance and neglect. It is recommended that all dwellings be inspected for fire hazards during the week, rubbish cleared from stores, warehouses and factories; that hotels, theatres and public buildings be inspected for fire-traps, and that fire drills be held in schools, stores, factories and public gathering places.

## Canada's Cars Could Hold Half Population

Putting the capacity of the average automobile at five passengers, recent official figures indicate that Canada has enough motor cars to accommodate half the population at one time. Canada has one motor vehicle to every 9.4 persons and ranks fourth among world countries in this respect, the United States leading with one motor vehicle to every 5.1 persons. The Province of Ontario leads all Canada, with 6.5 persons per motor vehicle, British Columbia coming second with 7.7 persons per vehicle.



"Do I dance well, Dorothy?"
"Yes, but for two things."
"What are they?"
"Your feet."

## Highway Costs

The total expenditures for highway construction during 1931 amounted to $60,002,819 and for bridges and ferries to $6,247,410, making a total of $66,250,229, as compared with a total of $69,998,233 in 1930.

## The Loser

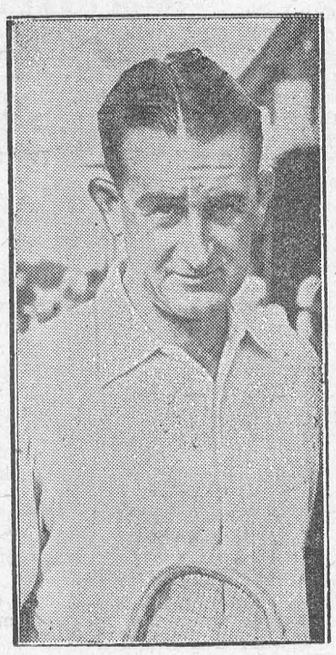

Jack Crawford of Australia who lost to Fred J. Perry, of England, in the Forest Hills tennis tournament. It was an all-empire match.

# COMMENTS AROUND THE DIAL EVENTS

## Fanny Brice Feels at Home

When Fanny Brice steps on the stage for her different broadcasts in Times Square studio she has every right to feel at home. It was on the same stage that she reported for her first job in a Broadway musical show.

The studio was the New Amsterdam Theatre roof garden then, and Fanny was but 14 years old. The show was a revue that Sam Harrie and George Cohan were producing, and young Miss Brice had landed a job in the chorus. Her only previous experience was in an amateur night at a Brooklyn theatre.

Fanny didn't stay on the New Amsterdam roof very long however, that first time. She lasted one week, and then they fired her because she couldn't dance. Her first big chance came when Florenz Ziegfeld saw her playing the lead in a burlesque show. From there she went back to the New Amsterdam and as a star of the Ziegfeld Follies.

Last winter Fanny came back to the same old roof garden, but now known as the Times Square studio, to make her debut before the microphone and commence one of the most successful careers that any radio artist may lay claim to.

* * * * * *

## Jack Pearl Returns to Air

Jack Pearl, the modern Baron Munchausen and one of radio's most popular comedians, is returning to the air to resume the weekly tall stories which endeared him to millions last season.

The comedian, assisted by his indispensable associate Cliff Hall as "Sharlie" is to be heard for half an hour each Saturday night over a coast to coast network beginning October 7, at 9.00 p.m. E.S.T.

At present Pearl is in Hollywood where he is completing work on a motion picture which will be released this Fall, and running true to form on the golf courses.

Before he became a radio celebrity as the Baron Munchausen, Pearly had starred in Broadway musical shows for more than ten years.

Pearl always has attributed his success to his facility with dialects and his ability to twist his face and tongue into all kinds of shapes. Each morning he spends half an hour before the mirror, practicing the facial and vocal acrobatics which he employs on the stage and air.

* * * * * *

## Rudy Walks Out

Rudy Vallee today might be a druggist in Westbrook, Maine, his name unknown to the world, but for an incident of his youth. He had an argument with the pharmacist in charge of his father's drug store and walked out, never to return as an employee. Instead, he got a job as usher in a local theatre where was born the desire to become on entertainer.

* * * * * *

## A Canny Scot

Harry McNaughton, heard with Phil Baker, tells of a Scotsman who laid down a $20 bill at the ticket office in Washington for a ticket to New York. "Change at Jersey City," said the ticket seller.

"Not on your life," protested the Scot, "you give me my change right here."

## "IN THE AIR"
### Radio's All-Star Presentations

**WAVE LENGTHS**

| Station | Metres | Kilo-Cycles |
|---|---|---|
| CKNC, Toronto | 291 | 1030 |
| CFCF, Montreal | 291 | 600 |
| CFCH, North Bay | 322 | 930 |
| CFCO, Chatham | 297 | 1210 |
| CFRB, Toronto | 435 | 690 |
| CKAC, Montreal | 411 | 730 |
| CKCR, Waterloo | 465 | 645 |
| CRCT, Toronto | 312 | 960 |
| CHML, Hamilton | 340 | 890 |
| CRCO, Ottawa | | 1010 |
| CKOC, Hamilton | 475 | 1010 |
| CKPC, Preston | 341 | 930 |
| CKLW, Windsor-London | 555 | 540 |
| CPRY, Toronto | 357 | 840 |
| KDKA, Pittsburg | 306 | 980 |
| KMOX, St. Louis | 275 | 1090 |
| KYW, Chicago | 294 | 1020 |
| WABC, New York | 349 | 860 |
| WBBM, Chicago | 389 | 770 |
| WBEN, Buffalo | 333 | 900 |
| WEAF, New York | 454 | 660 |
| WENR, Chicago | 345 | 870 |
| WGR, Buffalo | 545 | 550 |
| WGY, Schenectady | 379 | 790 |
| WHAM, Rochester | 261 | 1150 |
| WKBW, Buffalo | 202 | 1480 |
| WJZ, New York | 394 | 760 |
| WJR, Detroit | 400 | 750 |
| WLW, Cincinnati | 428 | 700 |
| WMAQ, Chicago | 447 | 670 |
| WTAM, Cleveland | 280 | 1070 |

These programs are subject to change without notice.

**SUNDAY**
(Eastern Daylight Saving Time.)

P.M.
2.15—The Playboys ..... WGR
2.30—Manhattan Moods ..... CFRB
3.00—National Opera ..... CRCT
Symphonic Hour ..... CFRB
4.00—Cathedral Hour ..... CKLW
5.00—Willard Robinson ..... CFRB
Paul Ash Orchestra ..... CRCT
5.30—Crumit and Sanderson ..... WGR
6.30—Chicago Knights ..... CFRB
7.30—Press Bulletins ..... CRCT
8.00—Bert Lahr ..... WABC
8.15—John Henry ..... CFRB
8.30—Phil. Concert ..... CFRB
10.00—Operetta ..... (CRBC) CRCT
11.00—Old Folks ..... (CRBC) CRCT

**MONDAY**

P.M.
6.45—Lowell Thomas ..... CRCT
7.00—Amos 'n' Andy ..... CRCT
8.00—Happy Bakers ..... CKLW
8.15—Singin' Sam ..... WGR
8.30—Kate Smith ..... CKLW
9.00—Greater Minstrels ..... WHAM
A. & P. Gypsies ..... WBEN
9.15—Four Aces ..... (CRBC) CRCT
10.00—Contented Hour ..... WLW
Andre Kostelanetz ..... WKBW
11.30—Press Bulletins ..... CRCT

**TUESDAY**

P.M.
6.45—Lowell Thomas ..... CRCT
7.00—Amos 'n' Andy ..... CRCT
7.30—Mills Brothers ..... WGR
Press Bulletins ..... CRCT
8.00—Love Songs ..... CFRB
Blackstone ..... WBEN
8.30—Kate Smith ..... CRCT
8.45—Poet's Gold ..... CFRB
9.00—Ben Bernie ..... WGY
9.30—Fire Chief Band ..... WLW
10.00—Gaiety and Romance ..... CRCT
Lives at Stake ..... WTAM
11.30—Press Bulletins ..... CRCT

**WEDNESDAY**

P.M.
6.45—Lowell Thomas ..... CRCT
7.00—Amos 'n' Andy ..... CRCT
Morton Downey ..... CFRB
7.45—The Goldbergs ..... WBEN
8.00—Happy Bakers ..... CKLW
8.30—Kate Smith ..... WGR
9.00—Irvin S. Cobb ..... WABC
10.00—Mandy Lou ..... KMOX
Corn Cob Club ..... WGY
One Hour With You ..... CRCT
10.30—Boswell Sisters ..... CFRB
10.45—Edwin C. Hill ..... WGR
11.00—Columbia Orchestra ..... CFRB
11.30—Press Bulletins ..... CRCT

**THURSDAY**

P.M.
6.45—Lowell Thomas ..... CRCT
7.00—Morton Downey ..... CFRB
Amos 'n' Andy ..... CRCT
7.30—The Mills Bros. ..... CFRB
Press Bulletins ..... CRCT
8.00—Rudy Vallee ..... CRCT
8.30—Dramatic Guild ..... WGR
9.00—Mark Warnow ..... CFRB
Death Valley Days ..... WLW
Show Boat ..... WGY
10.00—Willard Robinson ..... WKBW
Al Jolson ..... WTAM
11.30—Press Bulletins ..... CRCT

**FRIDAY**

P.M.
6.45—Lowell Thomas ..... CRCT
7.00—Morton Downey ..... CFRB
Amos 'n' Andy ..... CRCT
8.00—Cities Service ..... CRCT
Happy Bakers ..... WGR
9.00—Little Forum ..... CRCT
Fred Allen ..... WBEN
Irvin S. Cobb ..... WABC
10.00—First Nighter ..... KDKA
10.30—Boswell Sisters ..... CKLW
11.30—Press Bulletins ..... CRCT

**SATURDAY**

P.M.
7.15—Annie, Judy 'n' Zeke ..... WBAL
7.30—Kindergarten ..... WBAL
8.00—Evan Evans ..... CFRB
8.30—International ..... CRCT
9.30—Willard Robinson ..... WABC
K-7 Mystery ..... WBEN
10.00—Dancing Party ..... CRCT
10.15—Cornhuskers ..... CFRB

BULOVA time daily over Stations CRCT - CKAC.

## Will Rogers' Daughter Abandons Film Career

Hollywood.—Mary Rogers, pretty 18-year-old daughter of Will Rogers, has abandoned a film career for the present at least.

Close friends of the young girl who won a part in a forthcoming film production under the name of Mary Howard, and without knowledge of her illustrious father, revealed recently that Miss Rogers had decided she needed further experience before continuing in motion pictures.

MUTT AND JEFF— By BUD FISHER

No Matter Where the Fur is the Heart is Close By



# News and Information For The Busy Farmer.

Fruit should be picked as far as possible in the cool of the day and never whilst wet from rain or dew.

The movement of cattle this year to Great Britain up to August 31st, totalled 33,000 head, as compared with 16,000 for the same period last year.

Despite the heavy export during the past crop year of Canada's grain the Dominion enters the new crop year with a carryover of 212,000,000 bushels of wheat, or over one-third more than was on hand on August 1st last year. The carryover of other grains will exceed 60,000,000 bushels .

**Trend in Fertilizers**

The increasing attention given to pasture fertilization i the stock raising and dairying districts of Canada is creating an appreciable increase in the demand for fertilizers, more particularly those furnishing nitrogen and phosphoric acid—the former to increase the protein content of the grass and the latter to give a higher ash content, —says the Dominion Chemist. In recent years the trend in fertilizer practice has been towards the use of more highly concentrated materials since this means a saving in freight and handling charges. This is evidenced by the increased manufacture and sale of 20 per cent. and 45 per cent (triple superphosphate and of ammonium phosphate carrying approximately 10 per cent. nitrogen and 47 per cent. phosphoric acid.

**Attention Cattle Shippers!**

Hon. Thomas L. Kennedy announces that the Government has been fortuate in securing offers for spaces available to Ontario cattle raisers wishing to export suitable cattle to the Old Country.

Shipments have to be made in carlots and the ideal weights for export are from 1,000 pounds to 1300 pounds.

Farmers in different districts are arranging to make up shipment to Old Country markets. Cattle may be shipped freight collect and laid down in Birkenhead or Glasgow at a cost of $24.50 to $25.00 per head. Sales costs in Great Britain are around $5.00 per head additional.

Colonel Kennedy announces that cattle shipments to Great Britain will be met on arrival in the Old Country and every thing done to promote sales to best advantage, reports being made back to the shippers by the Agent General's office in London. Enquiries for space should be addressed to the Ontario Marketing Board, Parliament Buildings, Toronto.

**The Farmer Controls Cost**

"The cost of producing crops is at all times a very important consideration," observes E.S. Hopkins. B.S.A., Dominion Field Husbandman. "Return values are more or less controlled by the law of supply and demand or by other prevailing conditions, and the producer has very little influence upon the price he will receive for his product. He has, however, some control over his cost of production and the economy with which he produces his crop may mean the difference between profit and loss on that crop. In times of depression and low prices, this is doubly important. If profits are to be maintained when prices are low, costs must be measured ac cordingly.

**Weekly Crop Report**

Frequent rains in most sections have helped root crops, pastures and fall wheat seeding. Root crops are below average, with a light yield of potatoes and turnips. A good average apple crop of well-coloured, clean fruit is now being picked. Harvesting of a good grape crop is progressing satisfactorily and cutting of an average corn crop is well under way. The tobacco crop is nearly harvested, but yield and quality are below that of last year. Fall ploughing is generally well advanced, the soil has greatly benefitted by recent rains and indications are that an increased acreage will be sown to fall wheat.

**Ontario Ploughing Matches**

The International Ploughing Match will be held in new territory this year, the northern part of Grey County. This location will be convenient for residents of Simcoe, Grey and Bruce who have not been able to attend the gathering in the eastern and western ends of the province.

Strong local support is already assured in the county contests for which valuable prizes are donated by Owen Sound business firms and individuals. Worthy of note is a Dual Purpose Shorthorn bull offered by Col. T.J. Rutherford for the best stubble ploughing by boys under 17 and a silver tea service from T. Stewart Cooper for best ploughed land in any class by boy under 25.

The Mayor of Owen Sound and the Warden of Grey County extend a invitation to this combined ploughing match and machinery demonstration October 10 to 13th. No admission fee is charged and there are no midway spielers to disturb the grounds. It is a meeting place for business men, professional men and farmers.

Besides this central motch, there willbe about thirty county or district matches held throughout Ontario, mostly in the month of October.

**Air and Stored Potatoes**

Carless storing of wet potatoes is responsible for unnecessary annual losses. Potatoes ought to be stored dry in a cool, well-ventilated cellar which is perfectly dark. Piling potatoes in heaps in warm and poorly ventilated cellars creates the most favourable condtions for rotting. Before placing the potatoes in a cellar, wooden slats slightly apart should be nailed about six inches or more from the wall, and a temporary floor with cracks between the boards should be laid about six inches above the permanent floor. This will ensure air to circulate around and under the pile of potatoes. If it should so happen that the pile has to be very large, square ventilators made of wooden slats and running from top to bottom of the pile should be put in here and there. Together with the circulation of air at the sides and at the bottom ofthe pile, these ventilators will keep the potatoes in a much better condition than if they were in a solid pile. Another good plan is to keep the potatoes in large crates made with slats, the ventilation between the crates assisting very much in keeping the potatoes in good condition. The temperl ature of the storehouse or cellar should be kept as nearly 33 or 35 degrees F. as possib'e.

**R. O. P. Poultry Breeding**

The international fame of Canadian Record of Performance and Registered poultry can be justly attributed to the establishment of high-producing lines of healthy, vigorous birds under the supervision of the Dominion and Provincial Departments of Agriculture. Consequently, the 1933-34 rules and regulations for R.O.P. poultry which have just been issued by the Live Stock Commissioner assume an import of more than ordinary significance. Although no changes have been made from the previous year, the opportunity is once more given to the individual to learn more about poultry breeding, to build up his own flock, and to benefit through the sale of breeding stock and hatching eggs. Attention is called to the fact that application for entry for R.O.P. certificates, which should be addressed to the Poultry Division Live Stock Branch, Ottawa, must be received one month in advance of the date on which it is intended to commence the records, and that no entries will be accepted after November 30. R.O.P. certificates may be granted for all birds, not otherwise disqualified, which lay 200 eggs in 365 consecutive days, provided that at least half the number of eggs laid during official inspection weight two ounces or over, starting one month after each bird's record commences, and in no case later than January 1.

## SMITH—GAMBLE

A wedding of interest was solemnized at the Lutheran parsonage on Wednesday, when Miss Marion Gamble, daughter of Mr. and Mrs. Arthur Gamble, became the wife of Mr. George Frederick Smith, son of Mr. and Mrs. Ora Smith, all of Morrisburg. The ceremony was performed by Rev. W.A. Mehlenbacher, pastor of St. Paul's church.

The bride, wearing a lovely gown of blue flat crepe, with grey shoes and accessories, was attended by Miss Edith Barclay of Brinston, who wore a dress of brown satin with brown accessories. Mr. Arlington Gamble brother of the bride, was best man. Immediately following the wedding ceremony, a wedding dinner was served to friends and relatives, numbering about fifteen, at the bride's home. Later, Mr. and Mrs. Smith left by motor for New York, where they will spend a short honeymoon.

The groom's gift to the bride was a handsome necklace, to the bridesmaid a white gold bar pin, and to the groomsman a pair of white gold initialled cuff links. The bride received many beautiful gifts from friends, by whom she is held in high esteem.




*"How I got Rid of Sleeplessness"*

Mrs. Alex. Dupuis, R.R. No. 1, Renfrew, Ont., writes:—

"Some years ago I became completely run down, was unable to do my own work and could not sleep. I used Dr. Chase's Nerve Food with such splendid results that I was soon much stronger, able to do my own work, sleep well at nights and get up in the morning rested and refreshed."

**Dr. Chase's Nerve Food**

The Great Nerve Restorative

**PILES** Do not suffer another day with Itching Bleeding or Protruding Piles. No surgical operation required. Dr Chase's Ointment will relieve you at once and afford lasting benefit. 60c a box; all dealers, or Edmanson, Bates & Co., Limited, Toronto. Sample box free if you mention this paper and enclose 2c. stamp for postage

Children Cry
FOR FLETCHER'S
CASTORIA


## ORLEANS MINISTER FAVORABLY IMPRESSED WITH LOCKE CLINIC

Dr. Summey, referred to in the following article, taken from "The New Orleans States," spent several weeks in Williamsburg a couple of months ago. During his visit, he preached one Sunday evening in Knox Presbyterian Church here.

Following is the article:

When the Rev. Dr. George Summey, who was pastor of the Third Presbyterian church in New Orleans 25 years, preaches to the nurses of the Baptist hospital and Touro Infirmary Sunday night, September 10, at the First Presbyterian church on "Christ, the Great Hea'er," he will draw illustrations from the clinic he attended as a spectator in Canada this summer.

A professor in the Presbyterian Theological Seminary at Austin, Tex. eight months of each year, he comes to New Orleans for part of each summer. He filled the pulpit at the First church the evening of September 3 and will preach there again Sunday, September 17.

From being at the foot clinic in Canada recently, Doctor Summey developed a grand collection of limp-producing ailments. "You know how it is when you read a patent medicine almanac," he said; "you imagine you have everything that is mentioned. I had all sorts of aches in my feet and legs from seeing the patients."

Soon after he went to Austin six years ago, Doctor Summey was adopted by a little girl whose father was dead. She spent much time at the Summey home, across the street from her own home. Now she is a full orphan, with the additional affliction of crippled feet. It was to take her to the clinic that Doctor Summey made the trip to Williamsburg, Ont., 42 miles from Ottawa, where Dr. M.W. Locke treats hundreds of persons a day. Rex Beach, Irvin Cobb and other magazine writers have told of the work of this doctor, and recently The Readers' Digest published an elaborate report of professional investigations made of his work.

**Clocking the Doctor**

Doctor Summey, who has travelled much in this country and abroad, and who has been a close and keen observer of practical and professional life, says that he has rarely encountered a scene of such intense, moving interest as that given every day in this remote village of Canada.

One of the great outdoor sports of Doctor Summey in the 16 days he was at the clinic with his orphan "adoptor" was clocking the doctor to see in what time he could make the round in his swivel chair of 14 patients. Leading like spokes of a wheel to the doctor as the hub, are 14 lines of patients, hundreds in each line. By one timing the doctor manipulated the feet of 14 persons in two minutes. Once it took him three and a half minutes. Other times the length varied from two minutes and 10 seconds to three minutes.

"Picture a cross-roads village," said Doctor Summey, "six miles from the nearest railway station. From about 300 inhabitants it is swollen to a stirring community of perhaps 900 or 1000 by the necessities of feeding, lodging and transporting hundreds of lame, halt, crutched, braced, aching, limping persons, who crowd to the treatment of a plain country doctor, a man who was born right there and who began and continued his practice in this obscure hamlet. He disclaims all assertions that he is a mesmerist, a psychiatrist, a chiropractor, an osteopath, a miracle man. He is a plain country doctor, who was told when he was in the medical schools of Kingston, Canada, and Glasgow and Edinburgh, Scotland, from which he was graduated, that he had a marvelous power in his hands and arms and a sensitiveness of touch which would make him excel in manipulation.

**Knows Feet of Humans**

"He has devoted himself to this line of work, especially on the feet, although he practices as a regular physician in the country round about when he has time. He has become as famous in a way as the other bloodless surgeon, Doctor Adolph Lorenz of Vienna. The Canadian's hands are large and muscular. He is so careful to save them for his special work that he will not drive an automobile. He remembers just what is the trouble with each foot he manipulates. He knows the foot as a blind person knows a letter of the Braille alphabet, by the sense of touch. He treats the patients with their stockings on. Four gypsy women and two men were among his patients. They removed their sandals and were stockingless. The doctor would not treat them until they had on stockings. If he treated the bare feet, he would have to wash his hands after each of the hundreds of treatments.

"Many ills, he thinks, come from the feet, among them goitre, and he treats goitre by manipulation of the feet. The knee, the lower leg and the foot are his only fields of manipulation.

"He works when the weather is suitable in the open air, in other months in a large barn-like structure back of his house. He sits in a swivel chair, with a circle of 14 chairs close around him, each chair being occupied by the first patient in the line. Two of the lines are made up of wheel chair patients. Frequently a patient is carried in on a stretcher.

"While waiting, and especially through the half-hours of rest the physician must give himself occasionally, and during his hour or two off for dinner, the long lines remain intact, whiling away the time singing religious, popular, patriotic or social songs, listening to bright speeches, hearing the stories of entertainers and the like. Patients come in wearing grim grins as if they will stand anything they have to stand. Sometimes there is a scream, for the manipulations often hurt.

**800 to 1200 Treated Daily**

"It is not unusual for the doctor to give from 800 to 1200 treatments a day. For each treatment the invariable charge is one dollar. Many treatments are given without charge to the poor, for the doctor is noted for his liberality and charitableness. The whole countryside for several miles lets lodgings to the patients and the patients' friends, but the doctor will not let any person be charged more than one dollar a day, and this includes transportation from the house to the clinic and back to the house. There are 25 restaurants in this cross-roads village. Due to Doctor Locke, meals are furnished at ridiculously low rates.

"A hundred wheel-chairs are in use at the clinic each day. Boys rent the chairs and themselves to push the chairs at a dollar a day. Between the automobiles, the wheelchairs and the pedestrians, two traffic officers are kept busy at the cross roads.

"It is said the doctor has declined many offers to settle in larger and better known communities, more accessible. He says there is no use for this, for as many persons as he can handle come to him and he could do no more. He has, according to many reports, been offered large fees by able and grateful clients, and has invariably refused them. And yet he is a canny Scotchman. The story is told that this summer a patient got into his circle but was passed by when the doctor's chair swung around to his place. This occurred a second time, and the patient said rather sharply, 'Why, doctor, haven't you forgotten me?' The doctor quickly replied, 'No, I have not forgotten you; you have forgotten me. You gave me nothing, although you were able, when I treated you three times last year.'

**Clinic Is Effective**

"Is the clinic effective? Doubtless, in many cases, perhaps the great majority, yes; else the business would not have gone on for many years, growing, commanding more and more attention, attracting persons from every state in America, from India, Africa, South America. Doubtless many treatments are utterly ineffective. The man often tells patients that he can do nothing for them. Where needful in his judgment, prescriptions are given. He maintains a staff for that purpose and the room between his two offices is like a drug store. Doubtless many so-called 'cures' are claimed where conditions are purely phychological, and some few where the 'faith' of patients, which is really nothing but credulity, makes patients think that soe good has been done them. In all such cases it is an unquestionable fact that the keen, versatile manipulator knows how to use these conditions to procure effective results. The physician is a scientist who carefully adapts his treatment to the conditions of each case, whether these conditions be physical, mental, imaginative or psychological.

"The child I took to the clinic has improved through Dr. Locke's manipulations and through the wearing of shoes he recommended. She will have to take exercises to carry on the work he began."

## HON. WM. E. RANEY

Justice of the Supreme Court of Ontario, one-time Attorney-General in the Ontario Progressive government, and a most courageous fighter, who died at his residence in Toronto Sunday, after a brief illness.

Justice Raney, who was 74 years of age, suffered a heart attack last June, but was believed to have recovered almost completely. He became seriously ill, however, on Saturday, and doctors described his condition as critical Saturday night. He passed away on Sunday.

In private life, he was a quiet kindly man. He was born near Aultsville, in Stormont county, December 8th, 1859, son of Herman Raney, farmer and lumberman, of Huguer and United Empire Loyalist stock. The Raney farm adjoined that on which the late Sir James Whitney was reared.

Justice Raney's early education was acquired in the log school house near his home. At the age of 15 he became clerk in a village store, and at 18 he was country school teacher .Eventually he was on the teaching staff of St. Catharines' Collegiate Institute, where he had been a pupil. For a couple of years he was a newspaper reporter in the State of Maine and in Kingston, Ont. He commenced the practice of law in Kingston in 1892, having graduated from Trinity University and Osgoode Hall as a gold medalist.

For many years Justice Raney was legal adviser to the Ontario branch of the Dominion Alliance. He was created King's Counsel in 1906. At the time Hon. I.B. Lucas became Attorney-General, Justice Raney was his law partner. The late Hartley H. Dewart, K.C., was a law partner of Mr. Raney for a long time. Justice Raney was a Presbyterian.

In 1886 Justice Raney was married to Jessie A. Fraser, daughter of Alexander Fraser, Weston. Four sons were born to them, Paul, Fraser, Norman and Alan. Paul was killed in the war, serving as an officer in the Royal Flying Corps.

Mr. Raney was appoined a Justice of the Supreme Court of Ontario on September 16, 1927.


**End Dread PILES Now!**

Piles have been conquered. There is no longer need to suffer from this terrible affliction. NATURE'S PILE REMEDY, an old herbalist's private compound which has proven 97% successful for over 20 years, is now available to everyone. It works on the *cause* of piles, the only sure and permanent remedy—is as harmless to take as a common vegetable—and brings relief in a few hours. Sold by all good druggists on a positive money-back guarantee.

**NATURE'S PILE REMEDY** 8

None genuine without name A. W. Merrill

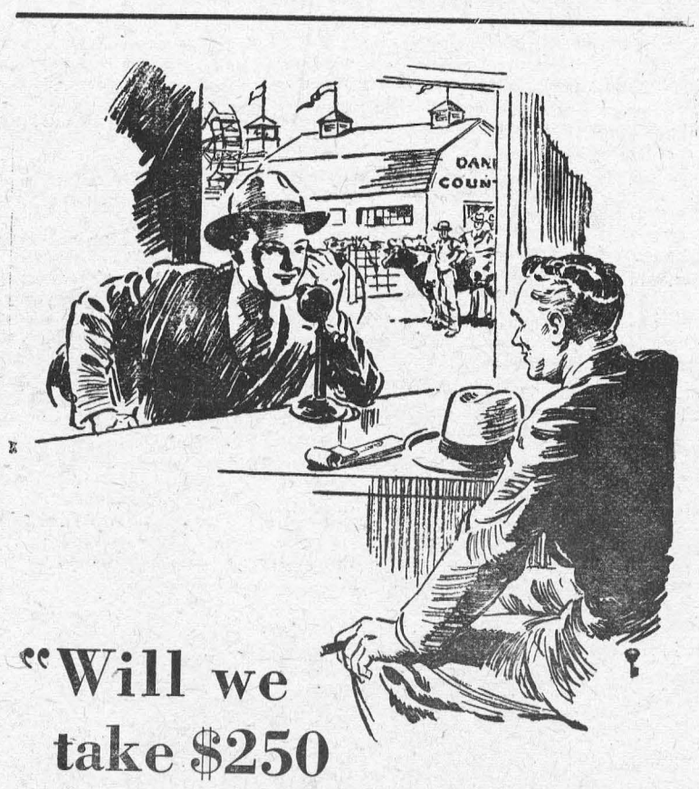

**"Will we take $250 for the red bull?"**

Young Tom Wilson had a string of cattle at the fair. A buyer took a fancy to the red bull, but Tom was afraid to take the responsibility.

"Why not telephone your father?" the buyer suggested, and in a few moments Tom was speaking with his father at the farm.

"Will we take $250? You bet!" the old man decided, and thanked his stars again for the convenience and value of the Long Distance telephone.

**For 30 cents** you can telephone about **100 miles** by making an "any-one" call (station-to-station) after 8.30 p.m. See list of rates in front of directory.

THE BELL TELEPHONE COMPANY OF CANADA

*Long Distance* is surprisingly inexpensive

**"The Service of Sight"**

**J. Miles Whitteker**
**OPTOMETRIST**

Specialist in correcting Defective Vision and Eye-Strain
HOURS:
9 to 12 a.m. 1.30 to 5.30 p.m.
Saturdays, 9 to 12 a.m.
Evenings by Appointment
PHONES:
Office, 18W Residence, 18J
MORRISBURG, ONT.


**Morrisburg-Waddington Ferry**

Standard Summer Time Table
"Continuous Service"

| Lv. Morrisburg | | Lv. Waddington |
|---|---|---|
| 7.00 a.m. | | 7.30 a.m. |
| 7.30 | | 8.00 |
| 8.00 | | 8.30 |
| 8.30 | | 9.00 |
| 9.00 | | 9.30 |
| 9.30 | | 10.00 |
| 10.00 | EVERY | 10.30 |
| 10.30 | | 11.00 |
| 11.00 | | 11.30 |
| 11.30 | | 12.00 noon |
| 12.00 noon | | 12.30 p.m. |
| 12.30 p.m. | | 1.00 |
| 1.00 | | 1.30 |
| 1.30 | HALF | 2.00 |
| 2.00 | | 2.30 |
| 2.30 | | 3.00 |
| 3.00 | | 3.30 |
| 3.30 | | 4.00 |
| 4.00 | | 4.30 |
| 4.30 | | 5.00 |
| 5.00 | HOUR | 5.30 |
| 5.30 | | 6.00 |
| 6.00 | | 6.30 |
| 7.00 | | 7.30 |
| 8.00 | EVERY | 8.30 |
| 9.00 | | 9.30 |
| 10.00 | HOUR | 10.30 |
| 11.00 | | 11.30 |

RATES—Motor Car, $1.00; passengers 25c each; return free on the same day. No extra charge, Saturdays, Sundays or Holidays.

GEORGE D. HOWITH,
Vice-President & Managing Director
Morrisburg-Waddington Ferry


**The Leader**

SUBSCRIPTION RATES

$1.50 per year, strictly in advance, to any address in Canada; when not paid within three months, $2.00 per yer to any address in Canada. Foreign subscriptions, $2.00 in advance. All subscriptions date from the first day of the month.

ADVERTISING RATES

Display or open advertisements, one insertion, 50c per inch; second and following insertions, 35c per inch; 200 inches and over, by contract, not over one year, 20c per inch. All Legal, Government and Municipal display advertisements will be charged at 50c per inch, regardless of number of inches or number of insertions.

200 inches or more must be reserved at time of making contract in order to earn the 20c per inch rate, and no rebate will be allowed the advertiser, should more than 200 inches be taken out within one year, without having been reserved by contract.

Should the advertiser fail to take out the number of inches contracted for, the amount of space used will be charged at the regular card rate in force at the time of making contract.

Lost, Found, To Let, Wanted, Articles for Sale, etc., 5 lines and less first insertion 50c; each subsequent insertion 35c.

NOTE—All small advertisements received by mail must be paid in advance.

Government, Legal and Municipal Notices, By-laws, Election Readers, etc.: 15c per line for the first insertion; 10c per line for each subsequent insertion; 12 lines to the inch.

Advertisements ordered for insertion without instructions will be published until instructions are received to discontinue same.

Notwithstanding anything to the contrary that may appear in the contract, cuts left in our possession more than 30 days after date of insertion will be destroyed.

THE LEADER PUBLISHING CO.,
LEO LAURIN, Ed. & Mgr.
Morrisburg, Ont., Jan 31, 1933.



**DR. CURRIE**
DENTIST
Office over Bradfield's—Phone 150

**A. L. CREWSON, M.D. C.M.**
(McGILL) L.M.C.C.
EYE, EAR, NOSE AND THROAT
Office open 9-12, 1-5; Saturdays 9-12
OFFICE:
122 Sydney Str. CORNWALL
MORRISBURG:
Tuesday Evenings from 7 00 p.m.

**R. F. LYLE**
Barrister, Solicitor, Notary, Etc
Solicitor for Village of Morrisburg
Barry Block, Main Street,
MORRISBURG ONTARIO.

**ARTHUR FLYNN**
BARRISTER, Etc.
MORRISBURG — ONTARIO

**H. O. HESSEL**
Barrister, Solicitor, Notary Public
Law Office:
MORRISBURG — ONTARIO

# OUR CORRESPONDENTS

## WILLIAMSBURG

Mr. and Mrs. Jas. D. Becksted spent last week-end in Brockville, the guests of Mr. and Mrs. L.M. Brown and family.

Mrs. Mary Stata and Mr. Fred Stata of Ottawa, were week-end guess at the home of the former's brother, Mr. Chas. Whitteker and Mrs. Whitteker.

Mr. and Mrs. Edgar McIntosh and Mr. John E. McIntosh left for Kingston on Friday last, where the latter will resume his studies at Queen's University, after spending the summer months at their home, "Sunny Brook Farm".

Miss Meda Whitteker, delegate from St. Peter's Lutheran Women's Missionary Society , has returned from Waterloo, where she attended the annual convention and silver jubilee celebration of the Women's Missionary Society of the Canadian Synod of the Evangelical Lutheran Church.

Mr. and Mrs. Sterling Cornell of Croghan, N.Y., were week-end guests of their grandparents, Mr. and Mrs. Jas. D. Becksted.

Mr. Stewart Barkley left for Kingston on Monday, to enter Queen's University, to resume his studies, after spending the summer holidays at the home of his parents, Mr. and Mrs. L.C. Barkley.

Mrs. W.A. McIlroy and daughters, Mrs. Ralph Mills and Mrs. Harold Rogers, all of Toronto, were guests this week at the home of Mr. and Mrs. Edgar McIntosh, while attending Dr. Locke's clinic.

Mr. and Mrs. Geo. Strader, Miss Luvia Merkley spent last Friday in Ottawa.

Mr. and Mrs. Chas. Whitteker and family motored to Ottawa last Saturday, and visited at the home of Mrs. Mary Stata.

Silo filling and husking bees are the order of the day.

Mrs. Lucy Dickey and daughter Mae, of Dunbar, and Fred McLean of Chesterville, were recent guests of Mrs. Jas. D. Becksted.

Dr. Locke has decided, at the request of his many patients, to conduct no clinic on any Sunday, until further notice.

Mr. J.C. Fetterly of Oshawa, Mrs. Fetterly, Jack and June, of Morrisburg, and Mr. F.J. Donevan of Belleville, were callers at Sunny Brook Farm last Saturday evening.

Miss Ryan, returned missionary from Japan, on furlough, was a guest in Williamsburg while attending the Locke clinic, last week. On Sunday evening, she addressed a large and attentive congregation in the United Church at Williamsburg. Miss Ryan has been 20 years as missionary in Japan, and will return to her post of duty in October.

Mr. and Mrs. Jas. D. Becksted were guests of Mr. and Mrs. Alex. Shannette in Morrisburg on Sunday afternoon and evening.

Mrs. W.A. McIlroy of Toronto was the guest of Mr. and Mrs Stanley Saddlemire at their home on Tuesday of this week.

## NEWINGTON WEST

Miss Olive Bowman has returned home after spending the last few weeks with friends in Waddington, N.Y.

Mr. and Mrs. George Summers visited on Monday with Mr. and Mrs. Henry Becksted, Farran's Point.

Mr. and Mrs. Jack Bowman and family of Wales and Mr. Erwin Summers of Cornwall, were Sunday visiors at Mr. George Summers'.

Mr. and Mrs. Bill Crites and family were Sunday guests of Mr. and Mrs. John Crites.

Mr. and Mrs. Ray Gleason called at Mr. Thomas Haffey's on Saturday evening.

Miss Bernice Callum of Waddington, N.Y., was the guest of Miss Olive Bowman a few days last week.

Mr. and Mrs. Geo. Forsyth of Finch visited on Thursday with Mr. and Mrs. George Summers, Gallingertown.

Mr. and Mrs. Geo. Forsyth, Finch motored to Watertown last week, and spent a few days with friends and relatives.

Mr.and Mrs. Ray Gleason visited on Sunday with Mr. and Mrs. Fred Gallinger and family.

Miss Ruth Becksted and Lawrence Moke of Farrans Point, called on Miss Olive Bowman Sunday afernoon.

Miss Martha Gallinger called on Mrs. George Summers Thursday afternoon.

Mr. and Mrs. Geo. Summers and Misses Olive and Greta Bowman motored to Morrisburg on Thursday and visited with Mr. and Mrs. W.B. Casselman, East Williamsburg.

Mr. and Mrs. Samuel Summers of Cornwall, and Mr. and Mrs. Ralph Summers of Aultsville, called on Mr. and Mrs. George Summers on Sunday last.

Mr. and Mrs. Earl Bowman of Wales, and Mr. Dwain Bowman of Moulinette, were recent visitors at George Summers'.

## VILLAGE VIEW

We are all very glad to hear of the large attendance at John Reddick's home last week at a husking bee. All reported a good time.

Mr and Mrs. Edward Deeks accompanied by Mr. Alex Kucera and Mr Joseph Zurick, motored Sunday to Iroquois and spent the afternoon with Mr. and Mrs. Wm. Ault.

Miss Laura Reddick of Ottawa spent the week-end with her parents Mr. and Mrs. P.J. Reddick.

We are very sorry to lose one of our old neighbours, Mr. John Sheehan, also Miss Eunice, who sold their residence to Mrs. Isaac Hall of New York State. We understand Mr. Sheehan and daughter intend residing in Cornwall district.

Mrs. Wm. Mattice spent Tuesday visiting Mr. and Mrs. Wilfred Mattice, Morrisburg.

Mr. and Mrs. Rance Lapier spent Sunday with Mrs. James Lapier, of Matilda.

Mr. Dwight Becksted passed through our hamlet on Sunday, en route to Iroquois.

Mrs. Wm. Mattice spent one day last week with Mrs. Geo. Mattice, Morrisburg.

Mr. Alex Kucera and Mr. Joe Zurick called on Walter Merkley on Sunday.

## PLEASANT VALLEY

Mr. Robt. Wallace and son Herbert spnet Wednesday evening of last week with the former's sister, Mrs. Wm. Wilson of Reid's Mills. Mr. Wilson is at present seriously ill. Hope for a speedy recovery.

The people of this vicinity were shocked to learn of the death of Mr. Kenneth Wallace, on Saturday afternoon. Much sympathy is extended to the bereaved family.

Born—To Mr. and Mrs. James A. Cowan, a daughter—Mary Yvonne.

Mr. and Mrs. Milton Keck and Lyall, of Hanesville, were Saturday evening callers of Mr. and Mrs. Melvin Collison.

Mr.and Mrs. Robt. Wallace and Mansel were callers at Reid's Mills on Friday.

Mr. and Mrs. Herbert Wallace and Lawrence visited the latter's home at Hainsville on Sunday.

Mr. John Kirker was a caller on his sister, Mrs. Geo. Francis recently.

Mr. and Mrs. Harry Gilmer of Iroquois were recent visitors at the home of his parents, Mr and Mrs. James Gilmer.

Mr. and Mrs. Robt. Wallace took Sunday dinner with the former's aunt and uncle, Mr. and Mrs. Jas. Murdock of Hanesville.

Mr. and Mrs Franklin Davidson took tea with Rev. and Mrs. Joseph Cathcart of South Mountain Friday.

Mr. Jacob Hess called on his brother, Mr. George Hess, on Monday.

Mr. and Mrs. Wm. Brown spent Monday with Mr. and Mrs. John Hempingstal.

Mr. and Mrs. Robert Wallace and family were Monday evening guests of Mr. and Mrs. James Cowan.

Mrs. Hannah Hamilton had the misfortune to fall and break her arm recently. Hope she will soon be able to use it again.

While riding horseback, Mr. Garnet Gilmer was thrown to the road, near his home. He was immediately taken to Dr. Ferrier's office, and four stitches were required to close the wound, as he was badly cut on the lower part of the face.

## CHURCH ROAD

Mr and Mrs. Wm. Boshart and daughter Marcia Ann, of Carthage, N. Y., and Mr. and Mrs. V. Brown, and Miss Laura, of Lawrenceville, N. Y. spent the week-end at the home of Mr. J. J. Styles.

Mr. and Mrs. Roy Styles spent last Wednesday with friends at Boucks Hill.

Mrs. P. D. Schell spent the past past wek with her sister, Mrs. M. Marcellus, at Aultsville.

Mr. and Mrs. Simon Schwerdfeger are guests of their daughter, Mrs M. Hyslop, Iroquois.

Mr. Frasar Schell, of the M. C. I. spent the week-end at home.

Rev. W. A. Mehlenbacher wes a guest of friends here on Sunday.

Mrs. Roy Styles entertained the ladies of the St. John's W. M. S. last Thursday evening.

Mr. and Mrs. Roy Schell and daughter Flossie, spent Sunday evening with Aultsville friends.

Mr. and Mrs. Robert C. Casselman Massena, spent Tuesday with friends here.

Mr. Robert Merkley, of Morrisburg called through here the first of the week

Messrs I. Alguire and Luther Barkley, Williamsburg, were business callers here recently.

Mr. and Mrs. S. Prunner, Massena were Sunday guests at Mr. William Beckstead's.

Mr. Donald Casselman and family moved in Mr. E. Styles' house last week.

Mr. and Mrs. Grant Tupper and children of Massena, were recent guests at Mr. N. Tupper's.

Mr. George Bouck, Iroquois, spent a few days with Mr. and Mrs. W. M. Styles last week.

Mr. Jaes H. Styles, St. Lawrence University, Canton and his grandfather, Mr. H. Kingsley of Winthrop, spent a couple of days with friends here.

## GLEN STEWART

Mr. David Blair is on the sick list. We hope for a speedy recovery.

Mr and Mrs. Chester Warren, accompanied by Mr. W. Collison, of Winston, motored to Perth on Saturday.

We are sorry to report Mr. Christie Johnston on the sick list. We hope for a speedy recovery.

Mr and Mrs. Wm. Fossitt and family of Chesterville spent Sunday with the latter's sister, Mrs. Milton Schwerdfeger of this place.

Miss Stella Bouck of Ottawa spent the week-end with Mr. and Mrs. Thos. Johnston.

Mr. Norman Baker and Miss Georgia Kirker were Tuesday evening guests of Mr and Mrs. Chester Warren.

## WINS 3 FIRSTS AND 1 SECOND PRIZE

The famous stallion, "Mark of Marque," owned by Mr. Earl F. Droppo of Aultsville, was awarded three first prizes and one second prize at fall fairs in the surrounding district, as follows: Chesterville Fair, one first; Newington Fair, one first and one second; Metcalfe Fair, one first, a record of which his owner is justly proud.

## HANESVILLE

Mr and Mrs. Bernard Levere and family sundayed with Mr. and Mrs. John Lewis.

Mrs. Wm. Millward was a caller on Mrs. Frank Timleck Sunday.

Mr. and Mrs. Rae Steinberg and family of Williamsburg sundayed with Mr and Mrs. Jno. Fossitt.

Mr. Johnson Fader spent Sunday with his cousin, Cecil Fader.

The friends of this community were shocked to learn of the death of Kenneth Wallace on Saturday last

Mrs. Wesley Kirker of Pleasant Valley was a recent visitor of Mrs. Ralph Hanes.

Our rally service on Sunday was well attended, and splendid weather made it a good turn-out.

Mr. Jno. McKercher was a caller on Mr. E. Fader on Monday eve.

Mr. Willard Steinberg has had the lights installed in his new home, Hurrah for Willard!

Miss Gladys Fader spent Sunday with Mr and Mrs Roy Robison.

Mr and Mrs. P.S. Boyd and family of Chesterville sundayed with Mrs. M. Boyd.

Mr. and Mrs Herbie Wallace and baby spent Sunday with Mr and Mrs. Wm. Fader.

## EAST WILLIAMSBURG

Mrs. Allan Hart of Montreal spent several days guest of Mrs. Samuel Wells.

Miss Altha Casselman has returned home, after spending some time in Morrisburg.

Mr and Mrs. Winston McMartin and family attended the school fair at Osnabruck Centre on Friday.

Mrs Sam Wells and Mrs. Allan Hart spent Friday with Mrs. Sanford Wells, Aultsville.

Mr and Mrs Clark Garlough and family spent Sunday afternoon in Chesterville, guests of Mr and Mrs. Johnston.

Mr and Mrs. Chas. Stansfield spent the week-end in Morrisburg.

Mrs Herbert Sarginson called at Mr. Wilbert Casselman's on Sunday.

Mr. and Mrs. Ernest Swerdfeger of Hoasic spent Sunday with Mr. and Mrs. Alfred Wells.

Mr and Mrs. Samuel Wells have spent several days at Williamsburg.

## POLICE COURT NEWS

Two young men from Williamsburg, bent on having a real good time at Iroquois Pavilion recently, found themselves seized by the long arm of the law. They were charged with being intoxicated in a public place when they appeared before Magistrate McCormick, and were found guilty, and fined $10. and costs.

Four residents of South Mountain district appeared in police court recently to answer to charges of violating the Traffic Act. Two of the cases were for operating a motor vehicle without operator's permits, one a case of non-registration of a motor vehicle, while the fourth man failed to have proper lights on his car while on a public highway.

An Ottawa motorist paid his fine for failing to produce his operator's license when asked to do so by an officer of the law.

Stewart McLelland, a transient who had found employment as assistant to the chef in a Williamsburg hotel, appeared before Magistrate McCormick recently, charged with theft. Being found guilty, he was sentenced to serve three months in Cornwall jail. As is the custom Provincial Officer Rose finger-printed the man and submitted the prints to headquarters at Ottawa. These revealed the fact that the man had a bad record, having served terms in prison on three previous occasions, each time under an alias.

## TOUSAW—FOSTER

A pretty wedding took place at the home of Mr. and Mrs. Harry L. Foster, second concession of Matilda township, when their daughter, Marion, was married to Earl Tousaw son of Mr. and Mrs. Ancil Tousaw, also of the township of Matilda. Rev. Thos. Knowles, pastor of the United Church, Iroquois, officiated.

The bride, given in marriage by her father, wore a dress of shell pink silk georgette with Ophelia roses. The bridesmaid, a sister of the bride, Miss Ileen Foster, wore a gown of pink in a deeper shade, and carried American beauty roses. Miss Lola Adams of Iroquois, cousin of the bride, played, and Miss Florence Waddell sang. Immediately after the wedding breakfast, Mr. and Mrs Tousaw left by motor for a trip to western points. The bride travelled in a suit of brown travel tweed, with hat and accessories to match. On their return, they will reside on the groom's farm near Iroquois.


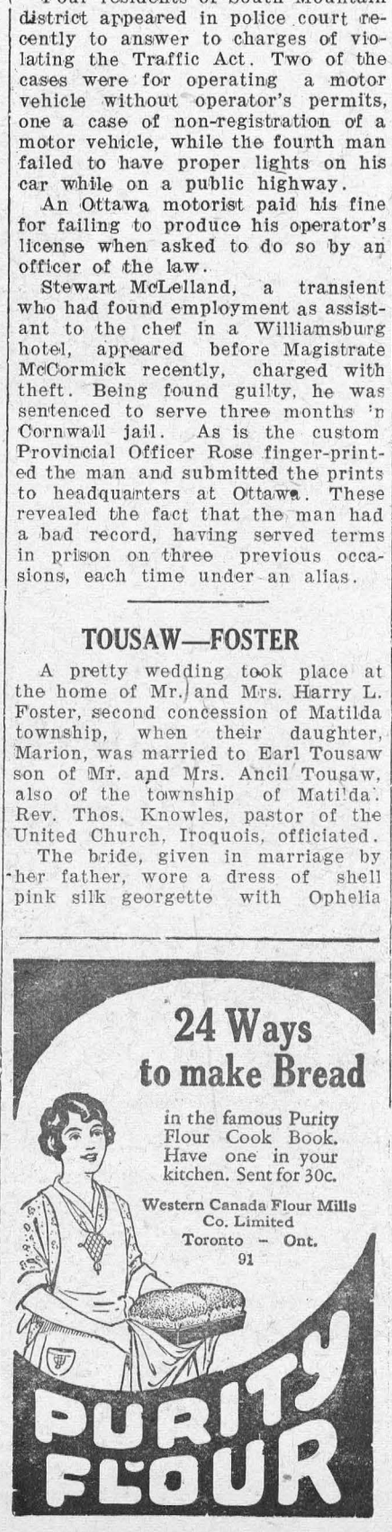




Use proves GOODYEAR Tires are more economical



Goodyear Supertwist cords . . . Goodyear All-Weather tread . . . Goodyear processed rubber . . . Goodyear balanced construction . . . all these make Goodyear tires better value, more economical.

All-Weather Tread Prices

12 months guarantee against defects and road hazards

ROACH'S GARAGE, Morrisburg.


## MORTGAGE SALE

Under and by virtue of the powers contained in a certain mortgage, which will be produced at the time of sale, there will be offered for sale by Public Auction, on Friday, the 13th day of October, 1933, at 2.30 o'clock in the afternoon, at the premises in the Police Village of Williamsburg, by Ross Morrow, Auctioneer, the following land and premises, namely:

All and singular, that certain parcel or tract of land and premises situate, lying and being in the Township of Williamsburg, in the County of Dundas, and being composed of part of Lot No. 30 in the Fifth Concession, commencing on the South side of the Highway crossing said Lot near the centre at a distance of 338 feet easterly from the intersection of said Highway with the King's Highway No. 31, thence East 4 rods along said Highway, thence southerly 20 rods, thence westerly 4 rods, and thence northerly 20 rods to the place of beginning, containing one-half an acre of land.

Upon said land are said to be erected a frame house containing 13 rooms, with hot-water heating system, a frame annex containing 6 rooms, furnace room and garage; both house and annex contain modern conveniences, and are in an excellent state of repair; and 1 good well. The said premises are less than 100 yards distant from Dr. M. W. Locke's clinic, and ideal for accommodating his patients.

TERMS of Sale—Twenty per cent. of the purchase price to be paid down on the day of sale to the Vendors' Solicitor, and the balance within thirty days thereafter without interest. The property will be offered for sale subject to a reserved bid, and subject to a first mortgage.

Further particulars and conditions of sale will be made known on day of sale and on application to the undersigned.

Dated at Morrisburg, Ontario, this 12th day of September, 1933.

R.F. LYLE,
Vendors' Solicitor.

cc

## FOR SALE

8 roomed house in village of Williamsburg. Good barns, sheds, well, etc. 4 acres of land.

Apply
MRS. GRETA WARRING,
Morrisburg, Ont.

ap


IT HAS TO BE A "BETTER BUY" TO STAY FIRST CHOICE OF BUYERS

CHEVROLET GM GENERAL MOTORS PRODUCTS

. . . for economical transportation

TAKE a powerful, time-proved six-cylinder engine and a rugged, smooth-riding chassis. Take an Air-Streamed, *modern* Fisher body—with No-Draft Ventilation. Take a dozen headline features—and a reputation for being the most dependable, most economical of all low-priced cars. Take the lowest price of *any* full-size, six-cylinder closed car — with easy GMAC terms. And there you have the high-spot reasons why Chevrolet is Canada's Great Sales Leader!

When the public sits in judgment, you can be sure the best car wins. Chevrolet must give you "more for the money" or it wouldn't stay *first* in popularity—*first* in sales.

TREMENDOUS TRIFLES

FINGER-TIP ADJUSTABLE FRONT SEAT. VALANCED FENDERS KEEP CAR CLEAN. HIGH QUALITY MOHAIR UPHOLSTERY. AIRPLANE TYPE INSTRUMENTS. THREE-SPOKE STEERING WHEEL. BIG, POWERFUL FOUR-WHEEL BRAKES. NON-GLARE FISHER WINDSHIELD. LARGE TIRES FOR EASY RIDING. LOTS OF HEAD AND LEG ROOM. DEPENDABLE ELECTRIC GAS GAUGE.

● SEE THE NEW GENERAL MOTORS AUTO RADIO.

HEADLINE VALUES—
FISHER VENTILATION
SAFETY GLASS WINDSHIELD
STARTERATOR
STEEL—PLUS—HARDWOOD FISHER BODIES
SILENT SECOND GEAR
TIME-PROVED 6-CYLINDER ENGINE
OCTANE SELECTOR
SYNCRO-MESH SHIFTING
ULTRA-MODERN STYLING

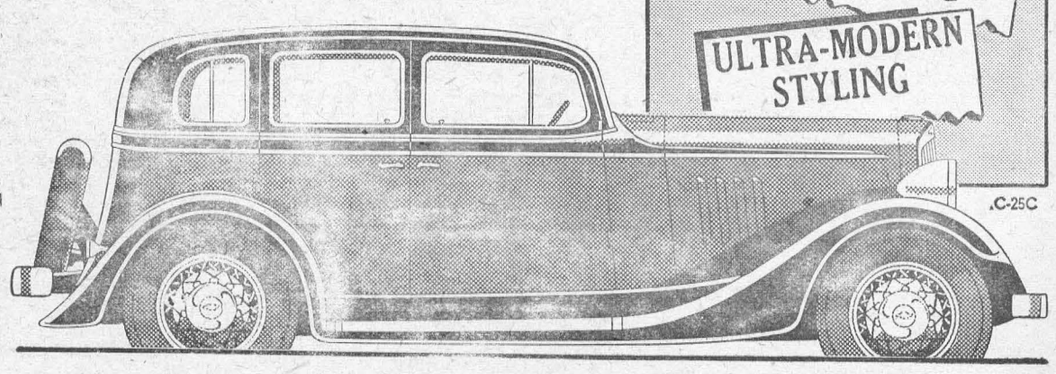


D. MELVIN, Winchester.
Assoc. Dealer, Fred F. Wells, Morrisburg.

# Voice of the Press

## Canada, The Empire and The World at Large

### CANADA

#### Shin Guards

Those shin guards that the baseball catcher wears at the ball park certainly should come handy at home if he plays bridge with his wife.—Kingston Whig-Standard.

#### Pulpwood Redivius

There is a moving of pulpwood, and though the prices may be considered low the present demand will enable hundreds of pulpwood owners to realize and obtain some money to meet pressing obligations. Thomas Conway of Barrys Bay was in Eganville for a few days during the past week and assisted F. Houlihan in shipping cars of wood from Caldwell station. Mr. Conway informed The Leader he had new contracts for 20,000 cords of pulpwood —12,000 of poplar and 8,000 of spruce. —Eganville Leader.

#### Rubbing Hub Caps

A wise driver gives the car he meets as much room as he reasonably can. He does not rub hub-caps with people whose driving experience he knows nothing about. The authorities governing the highways might profitably gather information about so-called head-on collisions and ascertain how many of them were side-swiped or mere miscalculations of a few inches on the part of one car or the other. And the length of experience of the different drivers could be recorded. The object would not be to put the blame on green drivers, but, perhaps, to build up a body of statistics which might teach experienced drivers the danger of assuming that when they are sitting 60 miles an hour every car they meet is able to share the road with them to a margin of a few inches. Just a little panic in the other car may cause a sudden in-swerve of a few inches — another head-on collision makes news on the front pages.—Toronto Star.

#### Kidnap Insurance

Victims of kidnappers should suffer less mental strain in future if they are "A1 at Lloyds." The rapid growth of the racket in the United States, it is said, has developed a large secret business for Lloyds of London, famous insurance firm. Chicago is reputed to be the chief centre for this new business and prominent millionaires arrange for insurance against kidnapping. The name of the insured is cabled to London and not even members of Lloyd's staff are allowed to know the identity of the customers. The maximum policy for an adult is £20,000 and half that amount for a child. Straight kidnapping policies are written at the rate of three-quarters of one per cent. and policies for children cost one and a half per cent. There is also a rate of one per cent. for injuries suffered while the victim is in the kidnappers' hands.—Halifax Chronicle.

#### Vancouver in First Place

Official figures just issued show that Vancouver during the crop year ended July 31, 1933, was the leading grain exporting port in Canada. Total shipments amounted to 97,502,207 bushels, of which wheat accounted for 91,712,728 bushels and coarse grains 5,789,479 bushels.

The 1932-33 clearances of grain for export were the highest on record for Vancouver, being nearly 2,000,000 bushels in excess of the previous record year, 1928-29, though in that year the wheat shipments reached 94,636,023 bushels, the peak recorded, but the shipment of coarse grains totalled only 536,000 bushels. In the last crop year the aggregate clearances from Vancouver were about 20,000,000 bushels more than were shipped from Montreal.—London Free Press.

#### Way to Wealth

An Englishwoman has just been fined £20—her eighteenth conviction, by the way—for driving a motor car "without reasonable consideration for other persons." If that was an offence under the Ontario traffic laws, the provincial treasury would never need to be short of funds.—Brockville Record-

#### For the Inventor

A California man has invented a traffic post that can be lowered when not in use. How about lowering the pedestrian to allow a car to pass over him unharmed?—St. Thomas Times Journal.

#### Another Pest

If statesmen of the world would pass up grasshoppers and the cornborer for a brief period to organize a gigantic conference fo the eradication of another pest, the reader who persists in defacing public library books, they would undoubtedy earn the gratitude of their respective followers.—Smiths Falls Record-News.

#### Occasion Propitious

A Calgary young couple report seeing a rainbow caused by the moon. It is astonishing what glowing and colorful visions the lunar body can inspire on propitious occasions. — Brantford Expositor.

#### Babe Ruth

Babe Ruth says he'll not be able to play baseball next year—his legs aren't as young as they used to be. But surely he is entitled to a few farewell tours.—Ottawa Journal.

#### The Improvement In Agriculture

Farmers in Quebec seem to be a little more optimistic this year. Confidence and satisfaction have taken the place of gloomy discouragement and apathy, now that things are looking better. The promise of improvement in agricultural and other industries is certainly good news. If construction picks up, of a man can get a living on the land once again, if a market is found for wheat, unemployment will very soon fall a victim to the economic recovery.—Le Progres de Hull.

### THE EMPIRE

#### World Conference and the Empire

Britain has already set an example of initiative and energy; there are great possibilities, in the Empire as a whole, of economic recovery and development. To go ahead with a practical program is imperative; it would have been a duty, whatever the success of the Conference; it is a duty, whatever may or may not be done early or late, to give effect to that hope that called the conference. As things are, with no certainty of expectation that anything worth while will result from it, the call is all the more clear for realizing the possibilities within the Empire, perhaps with the co-operation of some other countries. —Auckland Weekly News.

#### Edward VII's Chivalry

It was at the close of the Gladstone obsequies in the Abbey, and Mrs. Gladstone was sitting in lonely grief at the head of the nave—a figure of utter desolation. King Edward walked up to her, and taking her hand, kissed it with consummate grace and thoughtfulness. She raised it in blessing as she bowed her head, and those of us who saw the episode can never forget it as typical of the innate courtliness and kindliness of a truly great man.—J. P. Collins, in G. K.'s Weekly, London.

#### The Yellow Peril

The Japanese have still one great lesson to learn—the lesson that in the long run quality always tells; and failure to appreciate this point may yet prove their undoing. Their goods, though cheap, are almost invariably "nasty." Not only are they inferior in quality to similar goods of Western manufacture, but they are often turned out on a plan that must be described as one of deliberate sharp practice. Instances of this—especially in regard to misleading trade-marks—have been freely quoted in the daily Press during the past week; and South Africa will not easily forget the flood of "dummy" lead pencils (containing half an inch of lead at each end) dumped into this country from Japan soon after the war. Many similar instances could be mentioned, and the Sunday Times was not exaggerating a fortnight ago when it referred to "heelless socks, crutchless pyjamas, backboneless ties, furless hats, leatherless shoes, and silkless silk goods"—all from Japan—Johannesburg Sunday Times.

#### The Changing World

The world changes; and the minorities of yesterday are the majorities of to-day. A few years ago the Eastbourne woman who called a beach-pyjama-clad girl a "brazen huzzy" would have been applauded as the upholder of the decencies and the conventions. Now she is fined ten shillings for "disorderly conduct." Beach pyjamas are the convention of to-day, and their deriders are the eccentrics.—London Evening News.

#### Quality and Price

The craze for cheaper and still cheaper goods is being carried to excessive lengths, and threatens to displace goods of sound merit, which ought not to be displaced and would not be displaced if consumers had more sense and a better grip of real values.—Cape Argus.

#### Britain's Recovery

At a time of unparalledel difficulty Great Britain has recovered first place among the exporting nations of the world. Unemployment is decreasing and though conditions are still very far from normal they are probably better than in an other highly industrialized country. Britain's manufacturers during the difficult post-war period have individually or in association thoroughly overhauled their production and modernized their selling methods. —British Guiana Commercial Review.

### THE UNITED STATES

#### Life Is Queer

One of life's most ironic tragedies the other night in New York received but scant news attention. A man, worn out with the struggle against poverty, spent his last nickle in the Automat restaurant for a roll. He sprinkled a deadly poison on the roll, ate part of it, then staggered to the washroom and dropped dead. A miserly woman at the same table seized the portion of the roll the suicide left and ate it. She too collapsed and died on the way to the hospital. An investigation showed she was comparatively rich with nearly $60,000 in various banks. The man died in a battle against poverty, the woman in a greedy effort to save a nickle to add to her store.—Boston Post.

## An Interesting Wedding



Mrs. John Harold Malcolm whose recent wedding was an interesting event in Brockville, Ontario. The bride was Caroline Elizabeth Graham of Toronto, Ontario, granddaughter of Rt. Hon. George P. Graham and Mrs. Graham of Brockville, and the groom is the son of Mr. and Mrs. James Douglas Malcolm of St. George, Ontario.

## Pour Mash Into Creek Animals Get Drunk

A barnyard spree took place recently on the farm of Herbert Hewer, Aberfoyle, Ont., when four large vats of seized mash were dumped into a nearby creek. Pigs staggered, cows cavorted and ducks squawked hilariously. The animals had lived a respectable rural existence prior to the arrival of Sergeant Frank Samson, R.C.M.P., and Constables Barr, Bailey and Warner. The mounties later emerged from the barn carrying several cans of pure overproof alcohol. A still capable of producing 100 gallons a day was found in a secret compartment under the hay mow. Part of the cow barn had also been partitioned off as a vast underground mash manufacturing plant. Four vats were bubbling over with sugar mash when the mounties arrived. The mounties had no thought of consequences when they allowed the spoils to flow into the creek. The answer came when a herd of cows wallowed in for a drink. Then one cow threw back her head and bellowed hilariously. A second jumped a fence. Then the pigs staggered away from the bank and flopped into mud. The officers also watched sparkling ducks attempt to walk.

## St. John Lenient With Traffic Offenders

A high percentage of unintentional traffic law violations are penalized inevitably under the present system. Police in St. John, N.B., however, seem to have evolved an excellent plan of separating the sheep from the goats.

For strangers and others who violate minor traffic laws the first time, a courtesy windshield sticker has been issued, signed by the police constableis a printed slip reading something like this: "You have unintentionally violated the traffic laws of this city by parking longer than allowed by law. We know this will not occur again. Thank you."

## British Farmers Favor Dairy Pool

### Poll of Dealers Show 96.42 Per Cent Endorse National Scheme

London.—British farmers have voted overwhelmingly in favor of a National Dairy Pool. The result of the pool of registered dealers taken recently has been announced and showed 96.42 per cent. in favor of the scheme and 3.58 per cent. opposed. A two-third majority was necessary for the adoption of the plan.

With its national and regional pools the scheme will be one of the biggest undertakings in the United Kingdom. Farmers will sell their milk through the pools which will divide profits among participants according to the amount of milk that each delivers.

The National Board, which will be in charge, will not only be responsible for marketing and supply contracts, but have the task of utilizisg surplus milk for cheese-making and the manufacture of dry milk on a large scale. The board assumes control October 1, for a trial period until the New Year, when the scheme itself becomes operative.

When registration opened at the end of August the farmers were so apathetic that fears of failure were entertained. Personal canvassing and urgent appeals by Major Walter Elliott, Minister of Agriculture, finally resulted in a last minute rush of producers to register.

The scheme applies to England and Wales.

## War Debt Discussions Begin October 5th

London.—Anglo-American debt conversations are expected in London official quarters to begin in Washington Oct. 5, it has been learned.

The first interviews will be between Sir Frederick Leith-Ross, of the British Treasury, and representatives of the United States Treasury.

## Manufacturing Operations Continue to Expand

The expansion in manufacturing operations throughout Canada is continuing, many additional branches of industry showing improvement. The heavy industries, which are usually among the last to share in a general upturn, have become more active. The Dominion Steel Corporation has sufficient orders for steel rails on hand now to keep the plants busy for the remainder of the year. The number employed has already been doubled. Textile plants continue to operate at or near capacity with orders that will keep the mills busy for some time. Leather manufacturers and boot and shoe factories likewise are well employed. Newsprint production in June showed a considerable increase over the same month a year ago. Miscellaneous plants report more varied conditions but most of the country's manufacturing industries are operating on a better basis than for many months.

## Schoolgirl of Fifteen Is Swimming Champion

There is a schoolgirl in Blackpool, Eng., who likes to get a thrill out of life by winning swimming trophies.

She is Peggy Smith, aged 15, and she won her first race in 1930. Now she holds 11 silver trophies, nine gold medals, nine silver medals, and one bronze medal.

Having won her school trophy for all-round swimming and a cup for diving, a Girl Guide championship cup, and several junior trophies, she competed in senior events, just to see what happened.

Os a result she added the Fenton Perpetual Trophy (Sea Swimming Ladies' Championship) and the South Shore Swimming Club Ladies' Challenge Trophy—two silver cups—to her collection.

All this summer she has spent her time between school and swimming.

## 2 U.S. Airline Patrons Killed in 1st Half of '33

Washington.—Only two passenger fatalities occurred during the first half of 1933 on American-operated air passenger lines, according to an announcement by Ewing Y. Mitchell, assistant secretary of commerce for aviation.

There were forty-eight accidents, five of which resulted in fatalities, but only one involved the death of passengers. Fifteen other persons, most of whom were connected with operation of the planes, met death through crack-ups.

Mitchell's report said that weather was the largest single cause for accidents being responsible for twenty-seven per cent. of the total mishaps. Power plant failures, personnel errors, airplane failures, and airports and terrain were other major causes.

## Former King Alfonso Re-United With Son

Paris.—Estrangement of the deposed King of Spain and his son, Prince Alfonso de Bourbon, over the latter's love match is said to have ended. They met secretly in a Paris hotel and both appeared deeply moved upon leaving, although they maintained the strictest reserve as to what occurred during the interview.

## Apples From N.B. Going to Egypt

Saint John, N.B. — Export of New Brunswick apples to Alexandria, Egypt, and the east coast of Africa will shortly be made for the first time on record, when the New Brunswick Government will sponsor shipment of 100 boxes on a ship leaving Saint John, it has been announced.

## Mauretania Starts Training for Record

### Ocean Greyhound Makes 32 Knots in Cruising Test— Attempt to Regain Supremacy

London, Eng.—The Mauretania, Britain's grand old lady of the seas, which held the Atlantic record for nearly a quarter of a century, is being "trained" in secret to win it back.

The Mauretania's record was four days, 21 hours, 44 minutes.

The newly built German liner Bremen took it from her with four days 15 hours, 50 minutes.

Then a few weeks ago, the Italian Rex did the crossing in four days, 11 hours, 58 minutes, an average of 29.91 knots.

The Mauretania, however, on July 19, attained an average speed of 31 knots, or two knots faster than that of the Rex. Moreover, she had in hand a considerable reserve of speed

#### Thorough Testing.

Her best speed, made in the Mediterranean during the war, was 33¼ knots.

The Mauretania's "training" is taking place during her American cruising season.

She is travelling between New York, Havana, aand the West Indies, is making speeds that are [illegible] of for a cruising liner. She is being America.

They are being persisted in so that the Cunard directors may be certain that the Mauretania can still compete on level terms with the Atlantic greyhounds.

She will be thoroughly tested for another speed attempt when she returns from New York to Southampton at the end of her cruising season on September 27.

If her performance then comes up to expectation she will be at once commissioned for the Atlantic service. Normally she would be drydocked for her winter overhaul.

#### Her 3,000,000 Miles.

The Mauretania is 26 years old, and has travelled more than three million miles. She was constructed on the Tyne.

No other liner has held the Atlantic record for so long. She is still Britain's fastest Atlantic liner.

And every British seaman is proud of her. The glamor surrounding her achievements brings her admirers wherever she goes.

Harry Acton, famous shipping reporter of the New York American, knows all the great liners of the Atlantic.

Recently he was asked, "which is the greatest of them all for speed, performance, appearance, luxury and atmosphere?"

He replied, "The Mauretania, all by her grand and stately self!"

## Wife Business Head Of Average Family

Chicago.—Financial adversity, Mrs. Mary Berkley Finke of New York declares, has made woman the business head of the average family.

Mrs. Finke, manager of the woman's department of the Morris Plan Bank in New York, was here as a delegate to the 11th annual convention of the Association of Bank Women.

"It can be said that the depression has made the woman financial head of the house, especially in the small home-owning family and in the small and even medium sized salary groups," she said.

"Financial matters—such as mortgages and taxes on the family home —that we have been accustomed to believe were handled by men alone, are being lookd after in increasing numbers by women."

Hence, she said, the modern woman to make a success of her newly acquired home duties, should take up the study of money matters.

## Windsor Policeman Gets His Pole Cat

Windsor.—Four revolver shots, resounding through downtown Windsor recently, brought police to the spot from all directions. "Did you get them?" queried patrol officers, as a fellow constable emerged from an alley, sheathing a revolver. "Sure I got him. Can't you tell by the smell?" was the laconic reply. Yes, it was a pole cat.

## Wife Passes for Child

Monticello, Wis. — Mrs. H. E. Theiler is 25, and has been married five years, but on a dare she donned a child's dress and went to the World's Fair in Chicago. She got in on a five-cent ticket for "children under 12," and visited concessions at children's rates. Not a question was asked.

## On the Increase

There were 2,734 factories in operation in Canada in 1932, comprising 1,219 creameries, 1,171 cheese factories, 317 combined butter and cheese factories, and 26 concentrated milk plants. The total number shows an increase of 32 compared with 1931

#### Ladies' Big Figures

The annual beauty bill in United States is $750,000,000, so it looks as though the ladies, whether they desire it or not, are running into big figures —Stratford Beacon-Herald.

## Deserted Plane Crashes into Three Homes



The rear ends of three bungalows were clipped by a crashing army aeroplane at Long Beach, Long Island, the other day, when the aeroplane was forced to land, being short of fuel. There was a heavy fog so the pilot bailed out in a parachute.

# COULD NOT DRESS HERSELF

## Neuritis in Left Arm

"For neuritis I am using Kruschen Salts," writes a woman of 60 years. "And they are a real benefit, for I could not dress myself sometimes, my left arm was so painful. I take Kruschen every morning, and the pain has now gone. I was recommended by my doctor to take salts of some kind that suited me, and I find Kruschen is the best. In fact it is wonderful. I feel ever so much better, and I shall always take it. I am 60 years of age, and have not felt so well for years."—K. P.

The pains of neuritis and sciatica are a symptom of deeper trouble—the same trouble that causes rheumatism, gout and lumbago. They are a sign of an impure blood-stream. They show that poisons have crept into the blood.

Kruschen is a combination of six natural salts, which ensure internal cleanliness and keep the blood-stream pure. New and refreshed blood is sent coursing to every fibre of your being. Then, neuritis, sciatica and kindred ills all pass you by.


# Ontario News Gleanings

### Officers Elected

Vancouver.—Charles Clark, of High River, Alta., has been chosen president of the Canadian Weekly Newspapers Association at the concluding session of the association's convention. Delegates wound up their business w[illegible] on a boat trip from Vancouver [illegible]ell River, B.C., 70 miles up the [illegible]

Other officers were chosen as follows: Past president, A. W. Marsh, Amherstburg, Ont.; first vice-president,, Adam Sellar, Huntingdon, Que. E. Roy Sales, Renfrew, Ont., is permanent managing director and treasurer.

Directors include Maritimes, C. R. Davis, Sussex, N.B.; J. A. Fisher, Pictou, N.S.; Quebec, P. E. Roux, Drummondville; C. Labranche, Three Rivers; Ontario, Elgin Harris, Burlington, George Lake, Timmins; C. V. Charters, Brampton, Alex. MacLaren, Barrie, David Williams, Collingwood; Lorne Eedy, St. Mar's; T. P. Mancaster, Havelock; Malcolm McBeth, Milverton.

### Voters' Lists

Although the cost will be slightly more, voters' lists in London and St. Thomas this year will be printed instead of mimeographed. Both municipalities had purchased machines for that purpose.

### Unmourned

Unclaimed and unmourned, the body of an unidentified lad of about 15 years of age was buried at Chatham last week. All efforts of identification failed. The youngster was drowned in the Thames on Tuesday after falling from an old punt.

### Another Vanished Custom

It is denied that people are keeping any large amount of money hidden away in socks. That method belonged to a bygone age. People used to hoard money in socks, but that was when they had two pairs of socks.—Sudbury Star.

### Worms Evicted

Earthworms can be evicted by an application of electric current. They're doing that on the bowling green at the Ontario Hospital, Woodstock, in preparation for the Cup doubles, when some of the competing rinks will use the Hospital lawns.

A couple or steel rods are run into the ground a couple of feet, and about a yard apart, then current is shot through them from a 100-watt socket.

In two or three minutes the worms begin to appear at the surface, and it is only necessary to gather them up. If they are present in great number their operations do a lot of damage to a bowling green.

The stunt sounds as if it might be of interest to anglers.

### Stricken in Plane

Returning by aeroplane from Bayfield, Earl Collins, of London, flew the last fifty miles almost doubled with the agony of an acute appendicitis attack. He had to be lifted from the cockpit on his arrival at London.

### Work For Boot Makers

An order for 15,000 pairs of army boots from the Department of National Defence, Ottawa, has been placed with E. A. Wry, Standard Ltd., Amherst.

This Amherst factory has been making army boots for several years. This year the quantity has been increased considerably. The present order will assure steady work at the factory to some 50 hands during the winter months.

## Japan's Boy Scout Leader



Hanji Obi, director of Japan's boy scouts, is seen aboard the S.S. Aquitania en route to his native land from Hungary and the scout jamboree.

### Trade Facts

According to the bulletin of the Department of Trade and Commerce, the trade of Canada suffered less during the past year than did 31 other countries.

### 102 Years Old

Mrs. Katharine Devereaux recently celebrated her 102nd birthday at St. Catharines. She came here in 1863 from the United States after the slaves had been liberated. "Don't marry too young," she advised if longevity is desired.

### Freak Calf

A freak calf possessing eight legs, one head and two fully matured bodies was born on the farm of Thomas Poland near Brigden. There is also an odd ear protruding from the otherwise normal head. It was born dead.

### Monument Unveiled

A monument to the memory of Simon Girty, famed frontiersman and leader of Indian troops during the war of independence, was unveiled at Amhertsburg recently by descendants of Girty.

### Eleven Dogs Die

Stratford dog lovers are up in arms over the depredation of some fiend who in two days poisoned eleven animals. All but one of these were children's pets and police are keeping a close watch.

## Someone To Start

When Someone starts Buying
Then Someone starts Selling;

When Someone starts Selling
Then Someone starts Making;

When Someone starts Making
Then Someone starts Working;

When Someone starts Working
Then Someone starts Earning;

When Someone starts Earning
Then Someone starts Buying.
—Ottawa Journal.

## Sound Sleeping Record Awarded

Quesnel, B.C.—Record for sound sleeping goes to a truck driver here, returning late at night, the driver fell asleep while climbing the winding road of Devile's canyon, 11 miles west of Barkervile. Leaving the road, the truck headed for the canyon below, but the bumper struck a small tree and lodged there until the gas tank ran dry. A passing motorist wakened the driver several hours later.

Military and naval toys, such as soldiers, tanks, cannon, and submarines, are now enjoying a boom in Germany.

## The Power of Mental Suggestion

"Dick, do eat your lunch."

"I'm not hungry."

"When your mother cames home she will find you all skin and bones, then she will think I've starved you."

Dick regarded his aunt for an instant. She did not know it, but instantly his young head had done some quick calculating. Something like this. "It would be very interesting if mother came home and found me pale and thin and sick looking. What a lot of attention and fussing I'd get then."

He folded his napkin and left the table without changing expression as children do—Sphinx faces they sometimes have—and his poor aunt never guessed that she had definitely started something that was to last through her stay.

Even Dick didn't know in so many words himself what he had decided to do. The power of suggestion works in riddles. But his mind had a plan drawn that would keep him occupied day and night from now on.

"Dick! Dick! Where are you? Get Harold and do an errand for me, will you? Oh, there you are. It's only down to the store. What's the matter? Swing sick?"

"I guess not. I'll go. I don't just feel very well, that's all." Dick got up off the swing like an old, old man and reached listlessly for the money.

"Heavens, Dick, if you take sick now your mother will never forgive me."

### Child's Mind Works

Dick looked dismally at the petunias, although this was all cheering news. He likes his Aunt Frances well enough but he wasn't crazy about this idea of his mother and father going off on a vacation and leaving him at home with her.

"Aunt Fran, maybe a little ice-cream would cool me off and make me feel better."

"Yes, do get some. Here's some more money. You didn't eat your lunch and I can't have you starving."

Dick walked slowly over toward Harold's, but when he got out of sight he ran.

Now what followed may seem to be far beyond the ken of a child of nine, but that is just because we don't guess how children's minds often work.

Moreover, please remember that Dick did not deliberately do this—but his mind was determinedly seeking the means to an end. It had the impetus of suggestion from Aunt Fran and it was carrying on as hard as it could go.

Dick knew that iced drinks, gulped down, pickles and chocolate ice cream had once made him sick. And now he got all three and ate them.

He was sick. Doctor Wylie was called. Mother got a letter that Dick "hadn't been well" but was all right now.

She shortened her visit by three days and came home. Dick was perfectly all right but he didn't smile when she came in. He adopted the role of dying cat-fish and lay all over the place.

"My darling!" His mother held his head to her breast. 'I'll never, never go away again. Fran, what did you do?"

Poor Fran had done nothing but suggest an interesting experiment by six simple words.

There is a sermon in this story. The power of mental suggestion is terrific. It never does to dramatize a child's condition or state of mind to him. It leads to things.

## Richest Farm Manure

Poultry manure is undoubtedly the richest produced on the farm.. Poultry manure, however, ferments very quickly, losing, if left exposed, a large proportion of its nitrogen as ammonia. This fact, the Dominion Chemist points out, emphasizes the desirability of cleaning off the boards beneath the roosts, a plan that also conduces to the general good health and thrift of the fowl. In summer, the manure, previously mixed with loam to destroy stickiness and facilitate distribution, may be applied directly to the land and worked with the surface soil—its best preservative. In winter (and at other seasons when the manure cannot be used directly) it should be mixed with a fair proportion of loam, dried peat, muck sawdust, together with a little land plaster or superphosphate to fix the nitrogen. It should then be packed tightly in barrels or boxes and stored protected from rain until required in the spring. Lime and wood ashes should not be used for this purpose as they set free nitrogen. Poultry manure being essentially nitrogenous is particularly valuable for garden and leafy crops generally, and the majority of poultry keepers will no doubt do well to reserve it for this use. However, if the amount available permits, it can be profitably employed for the cereals, grasses, roots and corn.

## Sales of Motor Vehicles Show Increase in July

Ottawa.—The total number of new passenger cars, truck and buses sold in Canada in July last was 5,140 with a retail value of $5,045,231, as compared with 4,017, valued at $3,729,211 in the corresponding month of 1932, says a report issued by the Dominion Bureau of Statistics.

New passenger cars sold totalled 4,569, valued at $4,492,645 in July last, as against 3,473, valued at $3,261, 756, in July, 1932, and the trucks and buses 552,586, as against $467,455 in the same month of last year.


# Powerful Flashlight FREE for POKER HANDS!




ONLY four complete sets of poker hands will secure you this handy flashlight (complete with batteries). Useful in the car or in the house and but one of the many valuable gifts given in exchange for Turret Poker Hands

*It pays to "Roll Your Own" with*

# TURRET FINE CUT CIGARETTE TOBACCO

SAVE THE POKER HANDS

Sun ripened mellowness... rich aroma ... extra satisfying flavour. That's the Quality you want in cigarette tobacco and that's the Quality you get in every package of Turret Fine Cut. And there's genuine economy too. You can roll at least 50 cigarettes from a 20¢ package.

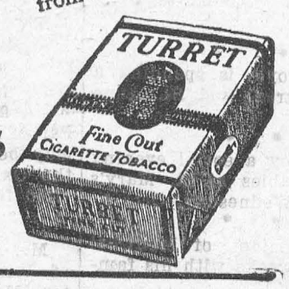



## Told in Brief

Salt-water gnats, the smallest known flying insects, caused the descent of a giant American bombing plane by choking the screen filters of the carburettors.

Agriculture is still declining in Gt. Britain; 75,000 farm workers have left the land since 1923, and 45,000 fewer acres were actually under crops in 1932, as compared with 1931.

Beauty parlours for children are appearing in the West End of London (England). Here girls of nine can have their eyebrows plucked, their nails tinted, and their hair permanently waved.

Six of the British films already made this year have cost at least £50,000 each to make, the most expensive being "Bitter Sweet" and "The Private Life of Henry VIII," which cost £75,000 apiece.

British film producers are so handicapped by lack of suitable women "stars" that American principals, who are unemployed through the shortage of leading male actors, are here in search of work.

Three German villages have asked permission to become one town with the name of "Hitlersberge," in honour of "the endeavours of the present Government to help the suffering industrial area."

Rabbits can be dangerous. In Lille, France, one of these animals, which suddenly turned rabid, killed ten fowls and three ducks, in addition to biting a man, his wife, and three children, a dog, and two cats.

Sport is to take second place to home duties among German girls, by order of the "Nazi" Sport Director, who says that women must only be allowed to take part in sport so long as their health is not endangered.

Plastic materials are revolutionizing industry. The first cost of the mould is the greatest expense; afterwards the cost of manufacture is small, it being almost as cheap to turn out a hundred thousand articles as one, after the mould is made.

Crime statistics are misleading in one respect. They do not differentiate between large and small offences. Out of 59,367 persons found guilty of indictable offences in 1931, the great majority had committed comparatively trivial offences.

Boiling water, red in color, has been found in a mysterious lake situated in a steep-sided basin in the Andes, South America. Animal and plant life does not exist near this basin, which is supposed to be the crater of a semi-extinct volcano, the gases of which agitate the water.

The uniform worn by British hospital nurses, consisting of black shoes and stockings, cotton dress, white starched apron, collars, cuffs, and belt, is the same for summer and winter, and weighs about ten pounds, which is much heavier than the usual hot-weather garb worn by women.

## English Radio Exhibition Reports Good Business

London.—During the first four days of the radio exhibition held here at Olympia, orders totaling nearly £12,000,000 were signed—£3,000,000 worth by overseas buyers.

This is a 50 per cent. increase over last year. At the present rate this year's exhibition will break all records for the British radio industry.





SHOES AS LOW AS 9¢ A PAIR RESOLED

**Fully Guaranteed. Pays Agents up to $15 a day. Save-a-Sole,** made in Canada, spreads like butter in a minute—dries hard and smooth over night. A real hard time seller. Shoe soles need never wear out. Send 39c for full-size kit, free sample and agency proposition.

SOLO WORKS, Hermant Bldg., Toronto


## Wheat Exports Much Increased

### August Clearances 6,000,000 Bushels Over Same Month in 1932

Fort William.—Marked improvement in the movement of Canada's wheat to the market places of the world during August is shown in the report of the Board of Grain Commissioners, just issued.

Low freight rates on the Great Lakes, the report says, militated somewhat against shipments from Churchill, in Northern Manitoba, but lake shipments increased. Production of North America wheat was estimated at 400,000,000 bushels less than last year.

Export clearances of wheat for the month of August totalled 48,604,883 bushels compared with 42,138,607 bushels during the same period last year. Considerable rye was moved for shipment to the United States and further business is anticipated, the report continues.

## Pathetic Story of Child Lost in Woods

The Ottawa Citizen says editorially: The pathetic story of the little four-year-old lost in the woods around the Quebec village of St. Magloire is a tragic reminder of the dangers that still lurk in dark woods. And now, after two weeks, the search has been abandoned.

The days of childhood are surrounded, as a part of the loving care bestowed by devoted parents, with the stories that are told for their child's delight—tales of the "Babes in the Wood" and the other fairy tales where all ends happily despite the forest terrors, the witches and the giants. Here even the bears and the wolves are kind, and Romulus and Remus remain to tell their legendary tale.

If not at bedtime in St. Magloire, the sad story of little Ghislaine Bail largeon will now be told, but in warning, to little minds that will perhaps profit by the tragedy of their little playmate. And in the country where legend and story have grown and been passed down ever since the first settler came over from the old to the new France, perhaps in time another strange tale will be added to the store. And in the belief of the villagers of St. Magloire that the little Ghislaine has been carried off by a wolf or a bear that abounds in the countryside, would that they could be kind. Perhaps legend will make it so.

## New Zealand Has First Woman M.P.

Wellington, N.Z.—The first woman member to be returned to the New Zealand Parliament was elected recently in Lyttleton. She is Mrs. Elizabeth R. McCombs. She succeeds to the seat made vacant by the death of her husband.

Mrs. McCombs ran as a Labor candidate and received 6,080 votes. F. W. Freeman, Coalition nominee, obtained 3,480 votes and A. Hills, Independent Labor, 263.

## Offers Solution For Surplus Weed Stock

Rock Hill, S.C.—At last a solution for your surplus weed crop—cross the weeds with tomatoes.

Wyly Bigger, of the Government experimental station at Sand Hill near Columbia, exhibited evidence of the grafting here.

He showed a jumpson weed with several healthy tomatoes growing on the same stem with a thorny jumpson burr.

The two plants were grafted early this summer.

Although Gt. Britain has now fewer ships, employing infinitely fewer men, engaged in the fishing industry than before the War, they produce more fish.

## Classified Advertising


**PATENTS.**

AN OFFER TO EVERY INVENTOR. List of wanted inventions and full information sent free. **The Ramsay Company,** World Patent Attorneys. 273 Bank Street, Ottawa, Canada.

**LIQUOR HABIT.**

SPECIAL OFFER — GUARANTEED Rapid Liquor Home Treatment for FIVE DOLLARS. Established quarter century. References. Write INSTITUTE, 17 Orange, St. John, New Brunswick.

**THYLA PRODUCTS.**

DELICIOUS THYLA YEAST—"Nerves improved, bowels moving, sleep excellent," writes 76-years-old Mrs. Fredrikson, 5413 Bourbonniere St., Montreal. "KEEPS INDEFINITELY." Money back guarantee. 12 cakes 45c. THYLA PRODUCTS, Department 2, Box 2914, Montreal.

**CANVASSERS WANTED.**

A REAL OPPORTUNITY FOR REFINED women over 30 who want to make money; to demonstrate new type of foundation garment; demand biggest in years; every woman a prospect; we train you. Apply Box 176, Wilson Pub. Co., 73 Adelaide West, Toronto.


## Women's Bicycle Sales Gain; Vanity Case Added

Chicago.—The women are given credit for rescuing the bicycle business.

"It is the women we can credit with the fact that bicycle sales for the first three weeks of August were 295 per cent. of what they were in the entire month of last year," Mr. W. M. Stephenson of Marion, Ind., told the Cycle Trade of America. He is president of the organization.

He added that the standard bicycle is now equipped with a vanity case.

Tornadoes are the swiftest of winds, travelling as fast as 400 or 500 miles an hour.


EXTRA MONEY — EASILY EARNED — UP TO $4 PER HOUR

No capital required! Sell our new, striking line of personal Christmas cards at $1.00 per dozen to your friends. Beautiful sample album supplied FREE containing folders, parchments, embossed and printed designs. Start NOW and sign up your friends early. We pay BIG MONEY and bonus each year to aggressive men and women. Regal Stationery Co., 73 Adelaide St. W., Toronto.

# FARM TRACTORS

See our stock of New and Used Tractors; special price on overhauled machines, with or without fenders. Write or phone

**Truck and Tractor Equipment Co., Ltd., Melrose 5701. 670 Bloor Street West, Toronto.**

# Gas In The Stomach

Gas in the stomach, belching, sour water brash, pain after eating, etc., can be overcome within three minutes if you will take a little Bisurated Magnesia in water after you eat. The ordinary Bisurated Magnesia which you can get at any drug store will correct acid indigestion immediately. Try it and see.

# NERVOUS WOMEN

## Take Lydia E. Pinkham's Vegetable Compound

**"I am so nervous it seems as though I should fly". . . "My nerves are all on edge" . . . "I wish I were dead" . . . how often have we heard these expressions from some woman who has become so tired and run-down that her nerves can no longer stand the strain.**

**No woman should allow herself to drift into this condition if she can help herself. She should give Lydia E. Pinkham's Vegetable Compound a trial. For nearly sixty years women have taken this wonderful tonic to give them renewed strength and vigor.**

**98 out of every 100 women who report to us say that they are benefited by this medicine. Buy a bottle from your druggist today . . . and watch the results.**

# YOUR LIVER'S MAKING YOU FEEL OUT OF SORTS

## Wake up your Liver Bile —No Calomel needed

When you feel blue, depressed, sour on the world, that's your liver which isn't pouring its daily two pounds of liquid bile into your bowels.

Digestion and elimination are being slowed up, food is accumulating and decaying inside you and making you feel wretched.

Mere bowel-movers like salts, oil, mineral water, laxative candy or chewing gum, or roughage, don't go far enough.

You need a liver stimulant. Carter's Little Liver Pills is the best one. Safe. Purely vegetable. Sure. Ask for them by name. Refuse substitutes. 25c. at all druggists. 52

# "MINING INFORMATION SERVICE"

TOLD THEIR SUBSCRIBERS TO BUY

ACME GAS AT 18c

THEY WERE ADVISED TO SELL AT 30c

McVITTIE-GRAHAM RECOMMENDED AT 70c

NOW SELLING AROUND 90c

We are now advising the purchase of two stocks on the Standard Exchange which are already moving up, and we confidently predict large profits to those who get in before the good news is made public.
Mining Information Service is now definitely established as one of Canada's outstanding reporting and statistical services. Our subscribers have realized large and consistent profits, and we invite you to enroll while OUR SPECIAL OFFER OF 1 MONTH'S TRIAL IS STILL OPEN. Trial subscribers also receive semi-weekly Bulletins of the Industrial Information Service, which covers all New York Market.

**MINING INFORMATION SERVICE,**
**304 Sterling Tower, 372 Bay Street, Toronto, Ont.**

I enclose $ 2.00 in payment of 1 month's subscription.
$ 7.00 in payment of 6 months' subscription.
$12.00 in payment of 1 year's subscription
to MINING INFORMATION SERVICE.

Send me telegrams on Special Information. Telegrams not wanted.
(Mark which service you desire.) (Telegrams to be sent collect.)
I agree to treat all your information in confidence.
NAME .....
ADDRESS .....

# LOCAL AND GENERAL

Rev. R.J. Coyle is in Kingston for a couple of days.

* * *

Miss Nan Easter, R.N., of Prescott, was a guest at the home of Mr. Thos. Coligan during the week.

* * *

Miss Marion Fetterly left last week for Toronto, where she will attend Victoria College.

* * *

Miss Ethel Mellan left on Sunday for Kingston, to enter Queen's University.

* * *

Mr. Phil. Strader left on Thursday to resume his studies at O.A.C., Guelph.

* * *

Miss Teresa Coyle is spending a fewdays in Montreal and St. Anne de Beaupre, Que.

* * *

Come and enjoy a social evening over the card tables at St. Mary's Parish Hall on Wednesday, Oct. 4.

* * *

Mr. P.J. Timmins of Montreal is spending two weeks with his family in town.

* * *

Mr. W.T. Bouchard, of Napanee, is spending the week with Mrs. Bouchard and infant daughter.

* * *

Miss Helen Cassidy of Otawa, was a week-end guest of Miss Nola Bourette.

* * *

Mr. and Mrs. J.D. Becksted of Williamsburg were recent week-end guests of Mr. and Mrs. L.M. Brown in Brockville.

* * *

Mr. L.W. Goodroe and son Harold, of Oswego, N.Y., spent the week-end with their cousin, Mrs. Allen Beckstead.

* * *

Miss Ruth A. Weston, B.A., left Tuesday for Queen's University, Kingston, where she will take honor work in mathematics.

* * *

Misses Sally Farlinger and Mona Barr left this week for Queen's University, where they will resume their studies.

* * *

Born—At Morrisburg, on Sept. 10, 1933, to Mr. and Mrs. Fred Cooper (nee Beatrice Little) a daughter.

* * *

Born—On Wednesday, Sept. 20th, 1933, at the Private Patients' Pavilion, Toronto General Hospital, to Mr and Mrs. Lawrence L.B. Hamlin, Port Credit, a son.

* * *

Mr. George Horner of Chesterville will conduct the service in the Mission Hall on October 1st at 7.30 p.m.

* * *

Misses Marguerite and Jessie Munroe of Toronto, are guests of Mrs. Jas. Connolly and Misses Pearl and Francis Connolly at the Southern House.

* * *

PUTTING CANADA back on its feet. Use Cress Corn Salve. At your druggist.—D.T. HENDERSON, Morrisburg, Ontario.

* * *

Mr. Matt. Shannette, of the staff of the Bank of Montreal, Ottawa, is spending his holidays with his parents, Mr. and Mrs. Alex Shannette.

* * *

Mrs. McGill of London, Ont., is spending the week with her parents, Mr. and Mrs. Jos. Louden, and brother, Dr. Louden.

* * *

Mrs. Oneill Marchand of St. Anne de Bellevue, Que., spent a couple of days with her mother, Mrs. Wm. Houlehan, and sisters, (Mrs. Locke and Mrs. Mallan.

* * *

The annual meeting of the Morrisburg Badminton Club will be held at the Gymnasium, Monday October 2nd, at 8 p.m.—F.H. BRODER, Secretary.

* * *

The Dominion Bureau of Statistics estimates that 246,000 Canadians have been reinstated in employment since April 1. In the month of August, 12,000 left the army of the unemployed for gainful occupation.

* * *

After a long illness, there passed away at his home south of Chesterville on Thursday evening, a youthful and highly respected citizen, in the person of Bernard Curran, at the age of 28 years and four months.

* * *

The second Euchre will be held in St. Mary's Parish Hall on Wednesday October 4th. Lady's, gent's and door prizes. Delicious refreshments. Admission 25c.

* * *

Mrs. F.A. Potter, Pittsburg, Pa., is spending the week with her mother, Mrs. Jas. Lyle. She will return to her home next week, accompanied by her mother, who will spend the winter months with her daughter.

* * *

Mrs. Pollard and son Charlie, of Toronto spent this week with the former's sister, Miss Carrie Stata. Miss Stata returned with them on Friday to Toronto, where she will take up permanent residence.

* * *

While engaged in her home duties on Friday, Mrs. Hannah Hamilton of Pleasant Valley, took a weak turn. She was picking up some wood at the time, and fell in the pile, fracturing a bone in her left wrist. Dr. Ferrier of South Mountain, to whom she was taken, set it, and at present her arm is healing nicely.

Sunday Oct. 1st is to be observed as Humane Sunday in all the churches of Morrisburg. This is being observed through the co-operation of J. Thompson, president and chief inspector of Morrisburg Humane Society.

* * *

The regular monthly meeting of the Women's Institute will be held in the Agricultural Office on Monday afternoon, October 2nd. Demonstration of quilts. Everybody bring a quilt or pattern of quilt.

* * *

Some of the members of the Ottawa Oxford Group will be in Morrisburg Sunday, October first, and will give addresses in St. James Parish Hall at 2.30 p.m. Those who may be interested in hearing about the Oxford Group activities are invited to be present.

* * *

Mr. H.R. Arthur and Mrs. Arthur of Winnipeg, are visiting her sister, Mrs. P.J. Timmins, for a few days. They will also go to Waddington to see her sister, Mrs. T. Jardine. Mr. Arthur finds the town very much the same, after 23 years' absence.

* * *

Mayor Frederick Wolthausen of Brockville died in hospital there on Wednesday, from weakened heart condition following an abdominal operation last Thursday. He was 69 years old and had been ill since last March, when he collapsed and was forced to abandon his official duties for the summer.

* * *

Believed at first not to be seriously injured, Cecil Seymour, 8-year-old son of Mr. and Mrs. Nelson Seymour of Kemptville, was taken to Ottawa Civic Hospital last night, in an unconscious condition, as a result of having been struck by a heavy motor transport opposite his home on the Ottawa-Prescott highway at noon yesterday.

* * *

Ralph G. McIntosh of Kemptville, Lorne H. and Frederick R. McIntosh, both of Winchester Springs, each receive one-fifth of the estate of their late brother, Charles R. McIntosh, which was valued at $14,304. in a state transfer tax appraisal fyled in New York. Mr. McIntosh died July 21st last.

* * *

Mrs. Wm. Perkins of Chesterville received work this week of the death in an automobile accident of her brother, Roslin Roy Ritz, at Rosalind Alta., particulars of which have not yet come through. His widow and one child, his mother who made her home with him, two brothers and two sisters survive.

* * *

L.O.L. 3127 are planning to hold a Field Day in Morrisburg, November 6th. Bills containing full program will be posted up shortly. An outstanding feature of the day's program will be the drawing for a De Forest Crosley 5-tube short and long wave radio. Tickets now on sale for the sports, entitle the holder to a free drawing on this radio.

* * *

Of much interest to the general public, and to horticulturists in particular, is the somewhat novel plant owned by Mrs. Frank Woodland, of Morrisburg. A cyrrus, of the cactus family, it blooms periodically after dark, the blossoms fading and dropping off at daylight. The plant's last blooms appeared about two weeks ago.

* * *

While little Ada Casselman, the six-year-old daughter of Mr. and Mrs. Archie Casselman of Williamsburg, was being driven to school on the milk wagon, in company with some other children, by her father, she accidentally fell off, and the wagon passed over the lower part of her body, causing internal injuries. She was taken to the Genera. Hospital, Brockville, for medical treatment, and the latest report of her condition is satisfactory.

* * *

An unfortunate accident occurred at the home of Ira Ennis, resident of Inkerman, on Saturday last, when Lloyd Laporte, principal of the public school there, received such a gash across his right eye that an operation was found necessary, and the eye removed. He had left his car in order to open a gate, and upon returning, struck his face against the end of the door. The blow shattered his glasses, with the result that a piece of glass is believed to have severely lacerated the eyeball.

## EUCHRE

The second of a series of Euchres will be held on Wednesday October 4th, in St. Mary's parish hall. Lady's and Gent's prizes and door prize. Sandwiches, cake and coffee will be served. Admission, 25c.

## LUTHERAN CHURCH

St. Paul's, Morrisburg—
10 a.m.—The Service.
11 a.m.—Sunday School.
7 p.m.—Vespers.
Monday, 7.30 p.m.—Luther League in Parish Hall.
St. John's, Riverside—
1.45 p.m.—The service.
2.45 p.m.—Sunday School.

## CHURCH OF ENGLAND

SUNDAY, OCTOBER 1st.
St. James Church, Morrisburg—
9.45 a.m.—Sunday School and Bible Class.
11.00 a.m.—Holy Communion.
2.30 p.m.—Undenominational Oxford Group meeting in St. James Hall.
7.00 p.m.—Evensong.
Wednesday, 7.30 p.m.—Intercession and Bible Study.
Trinity Church, Riverside—
1.30 p.m.—Sunday School.
2.30 p.m.—Evensong.

## UNITED CHURCH

OCTOBER 1st.
10.30 A.M.—Morning Sermon, "A False Deal".
11.40 A.M.—Sunday School, with a group of the Oxford Movement speakers from Ottawa in attendance.
7 P.M.—"Protection In The Place Of The Most High."
The Pastor preaching.
Anniversary services Oct. 8th, and anniversary supper October 9th.

## TUBERCULOSIS HISTORY AND ITS CAUSE

Tuberculosis is a disease that has been known to civilization since 3000 years before the christian era, and there is reason to believe its existence was known centuries before that time. Several passages in the Bible may refer to tuberculosis, but the descriptions are not sufficiently definite to admit of demonstration.

From the earliest time up to the latter part of the nineteenth century, various theories were advanced as to the cause of the disease which was then known as consumption.

It was noted that tuberculosis had a tendency to reappear in certain families, generation after generation. It was, therefore, looked upon as hereditary or as a constitutional vice transmitted from parent to child. The disease appeared to be more common in adolescence and early adult life and was thought to be incurable.

Nothing was known about the cause of the disease or about what took place in the body to produce the condition. Such was the knowledge concerning tuberculosis at the time Columbus discovered America.

It was not until 1882 that a young German by the name of Robert Koch discovered the real cause of tuberculosis. It is a small, rod-shaped germ, so small that it cannot be seen by the naked eye unless magnified at least one thousand times. An idea of the size of the germ may be had by the fact that many millions could be placed on small five-cent piece.

Science has proven definitely that tuberculosis is not inherited, nor is there such a thing as an hereditary predisposition.

Up until the time the germ was discovered, all medical effort was put forth towards a cure of the disease. Since then, the great objective has been to prevent the disease occurring, and if it has developed, to discover it in its early stages so that early treatment and early cure may be brought about.

Tuberculosis, if taken in time and given proper treatment, is probably the most curable of all diseases.

The death rate from tuberculosis in Ontario has been gradually reduced until now it is just one-half of what it was twenty-five years ago. However, during the last few years, the same progress is not to be seen, the death rate remaining about the same. Last year over 1600 people in Ontario died of tuberculosis.

It is, therefore, evident that tuberculosis is still a major problem in Ontario. Prevention and early discovery with treatment are the chief points in stamping out this needless cause of suffering and death. Treatment of people with tuberculosis should not be thought of as benefitting only those who are ill, but as a means of preventing others developing the disease.

## NAVIGABLE WATERS PROTECTION ACT

R.S.C. 1927, Chapter 140.

SUN OIL COMPANY LIMITED, hereby gives notice that it has, under Section 7 of the said Act, deposited with the Minister of Public Works, with the Minister of Marine at Ottawa and in the office of the Registrar of the Registry Division of the County of Dundas, a description of the site and the plans of a wharf proposed to be constructed in the St. Lawrence River at or near the Village of Morrisburg, in front of part of Block "M" of the Village of Morrisburg, in the First Concession of the Township of Williamsburg, in the said County of Dundas, in the Province of Ontario.

AND TAKE NOTICE that after the expiration of one month from the date of the first publication of this notice, SUN OIL COMPANY LIMITED will, under Section 7 of the said Act, apply to the Minister of Public Works and to the Minister of Marine at their offices in the City of Ottawa, for approval of the said site and plans and for leave to construct the said wharf.

DATED AT OTTAWA, this 15th day of September, A.D. 1933.

SUN OIL COMPANY LIMITED.
dc

## FARM TO RENT

100 acres of land in 1st concession of Williamsburg, 4 miles east of Morrisburg. Convenient to school and cheese factory.

J. ARTHUR WHITTAKER,
bp R.M.D. Morrisburg.

## FOR SALE

Choice mixed wood for sale. Also apples for sale.
Apply
M.J. CASSELMAN,
tf c Phone 600r3.

## FOR SALE

Second-hand pipeless furnace.
S.E. ERRETT.

## FOR SALE

One good work horse, broken single and double.
Apply
RALPH EMPEY,
ap Williamsburg, Ont.

## TO RENT

Six-roomed cottage, at Chrysler's Farm, 4½ miles east of Morrisburg, on St. Lawrence river.
W.A. VanALLEN,
ac Morrisburg, Ont.

## TO RENT

A new, modern apartment, having living-room, dining-room, two bedrooms with cloth closets, up-to-date kitchen opening on balcony. Heavy wiring in kitchen for stove and frigidaire. Hotpoint heaters connected on range-boiler, stationary wash tubs and sinks, large pantry. Attractive bathroom. The apartment is equipped with electric fixtures, window shades, heated with Home Comfort oil burner, and finished in hardwood throughout.

Apply at Casselman-Farlinger Block. ap

## APPLES FOR SALE

Hand-picked St. Lawrence and Alexander apples, 50 cents per bus. McIntosh and Snows, $1.00 bushel.
bp ALLEN W. LAVIS.

## TEA AND FOOD SALE

The Mission Band of Knox Presbyterian Church, Morrisburg, purpose holding an afternoon tea and food sale on Saturday afternoon, Oct. 7th, at 3 o'clock. Home-made cooking and candy, fancy and useful articles will be on sale. Afternoon tea will be served.

## FOR SALE

A quantity of dry cedar wood, $1.75 per cord.

BRUCE CASSELMAN,
bp Morrisburg, Route 1.

## COKE

Will have a car of Coke on track around October 15th. As we do not regularly stock coke, would appreciate your order before the car arrives. Spot cash price, $12.00 per ton.

cc ALEX. SHANNETTE.


## THE RAMSAY COMPANY

Registered Patent and Trade-Mark Attorneys.

Free information, any country.

273 BANK ST., OTTAWA, CANADA

# It Is a Lovely Day,

## You Hear People Say, Now, BUT

Don't forget there are a lot of very cold days coming soon, and this winter

## COAL IS CASH.

BUY NOW WHILE IT IS CHEAPER

Mrs. K. M. McGannon.

## THE RED & WHITE STORE

Lock Street

| | |
|---|---|
| Christies Whole Wheat Dainties | 15c |
| Walkers Short Breads, pkg. | 15c |
| Christies Old Favorite Fancy Biscuits, per pkg. | 25c |
| Quaker Corn Flakes, 3 pkgs. | 24c |
| Fresh Ground Coffee, per pound | 39c |
| Victory Olives, combination bottle | 25c |
| Pure Lard or Shortening, 2 pounds | 25c |
| Christies Snaps, per pkg. | 5c |
| Lemons, per dozen | 29c |
| QUAKER CRACKELS / RICE KRISPIES — 2 pkgs. | 23c |
| Red & White Tea, half pound | 25c |
| Clark's Spaghetti, per tin | 10c |
| Clark's Vegetable Soup, 3 cans | 25c |
| Red & White Catsup, per bottle | 17c |
| Chipso, large pkg. | 23c |
| P&G Soap, 10 bars | 37c |

Phone the Red & White Store for your groceries; they are delivered without extra charge, and your orders are given the best of attention.

PHONE Your Order | We Deliver | PHONE 65

D. D. MILLS MGR.

# EGGS EGGS

## Mr. Farmer We Want Your EGGS

Highest Possible Prices Paid.
Give Us A Trial and Be Convinced.

## DOMINION STORES LIMITED

E. J. HARTNETT, Manager.

## DEPENDABLE RUBBER FOOTWEAR

Our stock of dependable rubber footwear for men and boys has arrived. All new stock of No. 1 grade rubbers, goloshes and gum rubbers—brown and black.

Nugget Shoe Polish Waterproofs, Preserves and Shines.

A. G. TAYLOR