THE LAND OF MILK & HONEY"

CHESTERVILLE Record

COVERS EASTERN ONTARIO'S GREATEST DAIRYING SECTION

Seventy-fourth Year, No. 20 | Chesterville, Ontario, Thursday, February 1, 1968 | EIGHT PAGES | Single Copies, 10c

CRUMBS from Graham's Loaf

Some of the less desirable features of man's ascent up the evolutionary scale were his ailments that resulted from standing on his two hind legs. It was not too long before he began to suffer from ingrown toenails, fallen arches and loss of hair. On top of all that, he came upon an ailment that remains all about. It is called "a sore back."

Toe nails can be controlled, fallen arches mean Dr Locke shoes but the kink in the back is still a problem. And we have proof of the matter in person. All week we have been straining against a corset of sticking plaster that keeps the body in a vertical line. Otherwise we would head down the street like a sidewinder snake. The whole program of medieval torture began, as usual, with a silly twist that had no warning. A small parcel had to be picked up, that we did, and ended up with a grunt and groan and an outsize kink in the area just north of the sitting end.

The ailment has been around the Castle for years. Back when the world was young we took on a horse one fine afternoon and tried to wrestle with it while driving the motorcycle. One thing led to another, the horse was fed to the dogs and we began a lifelong battle with a kink. Father Mike Kearney probably still has vivid memories of that encounter. He was steering the horse.

Over the years we have grunted and groaned on occasion with real enthusiasm. There is nothing quite so discouraging as the bind that occurs when one is quietly relaxing in a soft chair and suddenly finds it almost impossible to get erect. On the farm it usually happened about the time the work was the heaviest and all hands were needed. Here in the village of slothful living the same thing happens but not quite so freqently.

There is a family compact of sore backs in every community. We all know one another, and usually the morning greeting is: "Well, how's the back?" If the person answers in a trembling tone with considerable pathos, then we turn on the sympathy. We know the problem, even though we do know he would have been better off sleeping quietly in his own bed the night before.

The cures are legion for the ailment. One of the best is a raid on the little woman's wardrobe and snitch her girdle. One of our friends wears one Spring and Fall while the weather is changing. He says it is wonderful support for whatever he needs to support and of late years he manages to leap into Summer and Winter without pain. Another directs his attention to his built-in stable cleaner. He feels a generous dose of cascara and a dollop of Epsom salts keeps the sticking plaster at bay. Still another lets his wife do all the lifting including the opening of a bottle of beer.

Over the years we have tried most of the remedies. We took on a long session with a bone twister until he tired of the chore and we developed callouses where he twisted. The kink merely sat up and became irritated. We inhaled a number of nostrums that would relax an elephant into a mass of neat's foot jelly but the twist remained knobbly. We soaked in water hot enough to set dye in the kitchen and we dwelt under heat lamps until the things burned out. It all helped in a way; at least we were still while the treatment was in progress. ut for our particular family kink, there is only one positive remedy.

We struggle back to the man on Emma Street and have him encase the affected parts in a magnificent corset of sticking plaster. We can't help but be vertical because he threatens with dire threats unless we do while the encasing is in process. After that Nature takes a hand. A week will pass and then things are back to a reasonable state of normalcy. Small boils have burst into bloom under the plaster, the itch is horrible and it is up to the vice president to get the thing off with as little skin as possible.. By the time the process is finished, one would be indeed pleased to be back on all fours without any backache.

Garbage pick-up hours

Starting Monday evening, February 5, garbage pick-up in Chesterville will be on Monday and Thursday nights, beginning at 6 p.m.

Collections were made in the evening last fall and the practice will be resumed again.

In Canada there are 8,000,000 licensed drivers of whom 41 per cent are women.



A new face and a new manager has taken over at the local branch of the Bank of Nova Scotia. Succeeding long-time manager Harry Bawden who is retiring, is Richard James "Dick" Finigan, 34. Mr Finigan comes to the branch after two years at Carp and many years in other branches. He is a native of Freeport, N.S., is married with two children, a girl and a boy of five and three. He is a member of the United Church of Canada and began his duties on February 1.—Record Staff Photo.

Finch downs Crysler-Berwick 2, Morewood 1 in North Stormont Hockey League play

Jim Legue, the Finch netminder, needed plenty of skill, plus loads of luck, to keep Crysler off the score-board for nearly 35 minutes in the opening game of a North Stormont Intermediate Hockey League double-header played at the Finch Community Centre on Friday night.

Percy Brownlee opened the scoring for Finch at he sank a pass from Steve St. Pierre after 1.30 minutes and gave a repeat performance 30 seconds later on a pass from Jim Rombough to make it 2-0. Gil Leduc made it 3-0 as he tallied unassisted at the 13.30 mark for the final goal of the period.

With the middle frame just two minutes gone Steve St. Pierre tipped in another for Finch with Brownlee earning the assist. Don Munro made no mistake as he hammered in the fifth Finch counter at the 10-minutes mark with the assist going to John Neville. St. Pierre bagged his second goal as the clock read 14 minutes on a smart pass from Gil Leduc and Crysler netted its first goal at the 14.50 spot as Yvon Lafleur scored from Bob Landry. Claude Cayer potted Crysler's second goal after picking up Peter Courville's pass and the period ended with the score-board showing Finch 6 and Crysler 2.

Finch started the scoring early in the final frame, as John Neville tallied from S. Zeran and Bob Landry replied for Crysler on a solo effort at the 8-minute mark. Don Munro popped in the final Finch tally on a pass from Zeran after 13 minutes, followed by a Crysler goal by Daniel Brisson and Roger Lafleche. Roger Charette fired the final Crysler goal with the assist going to Cayer to make the score Finch 8 and Crysler 5.

This is Gil Leduc's first year with Finch and we wonder why this promising young player is made to play left wing, rather than the centre position, for which he has been trained. Why not give Gil a chance to show his wares in his favorite spot?

The Finch vs Crysler game had only two penalties, one minor to Crysler and a 10-minute misconduct to Finch.

Morewood played Berwick in the night-cap and captured the first period 1-0 on a goal by Lucien Bourgeois after 4.30 minutes.

The middle frame was nearly a carbon copy of the thrilling, heavy checking first period except that Berwick got the only counter when Ken Dingwall scored to make it one-all.

Tension built-up early in the final frame as play surged from end to end with both goalies being tested repeatedly. Winston Dingwall finally broke the tie early in the period to make it Berwick 2, Morewood 1. Berwick managed to hang on for 15 exciting moments as Morewood turned up the heat and Berwick boiled as they strove successful-

(Continued on Page 8)

Chesterville Library reports successful year

The annual meeting of Chesterville Library was held recently and a total of 4,457 books were reported in circulation in the past year. This included 356 paperbacks, 3,387 juveniles, 614 adult fiction and 100 non-fiction. The membership of the library now stands at 260 and librarian Mrs Blake Feeley reported a continuous interest, especially on the part of the juveniles.

The library board is made up of Joseph Pringle, chairman, James Moonie, P. G. Hewitt, Mrs Archie MacDonald and Mrs R. Chambers.

Township approved for registration by Ont. Development Corporation

The Ontario Development Corporation has notified reeve Cecil MacNab of Winchester Township that the municipality has been approved for an aera in which new or expanded industry may be considered for financial assistance under the Equalization of Industrial Oportunity Program.

Under the program and under the appropriate circumstances up to $500,000 in capital could be made available for industrial growth in the township.

People who fly into a rage always make a bad landing.

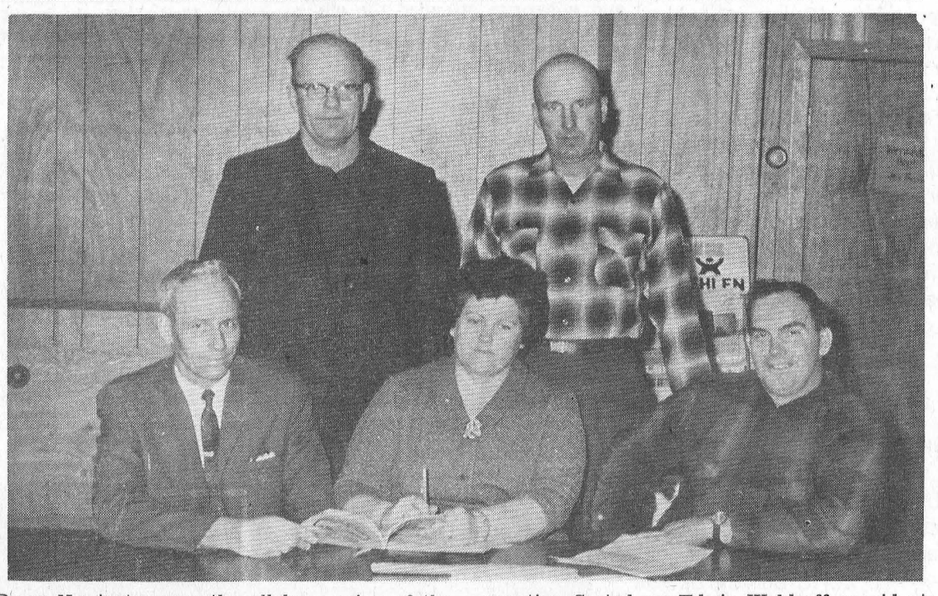

Down Newington way the all-day session of the annual meeting of Stormont County Fair was held in Newington United Church Hall. The morning session was followed by a dinner served by the ladies and the afternoon session followed. In the elections the pictured group were named on the executive. Seated are Edwin Waldroff, president; Mrs Joyce Evans, interim secretary-treasurer; first vice president James Zeran, also warden of the Counties; in the back row are Bert McQuaig, past president, and Jack Rutley, second vice president.—Record Staff Photo.

Scout News

Scouters are reminded of the dinner-dance to be held at the Cardinal Legion on Saturday, February 24 at 6 p.m. Refreshments will be served between 5.30 and 6.30 p.m.

All scouters are invited with their better-half to come out and enjoy an evening of fun and dancing, uniforms will not be worn. Dancing will be to Kirkwood's Orchestra. Personal invitations will be sent out so that plans can be made for the gala event in commemoration of B. P. week for the scouters.

Dun. Hol. Breeders' Club holds annual barn meeting

The Annual barn meeting of the Dundas Holstein Breeders' Club was held on January 24th, 1968 at the farm of Mr Hugh Coons, Inkerman.

A very large crowd attended and enjoyed working with such a fine herd of cattle. The cattle and buildings showed signs of excellent management and Mr Coons and all concerned are to be congratulated.

The main feature of the afternoon was the classification of ten animals. This was under the direction of Mr R. Grant Smith, Holstein fieldman for the area, wh also gave a type demonstration.

The result of the competition produced some very high scores with more than twenty cards scoring over 83.

The three top cards, all with a score of 87, were turned in by Howard Kittle, Bert Link and R. Fawcett.

The Holstein Club would like, at this time, to thank the following for donating prizes - R. S. Allison, Winchester Springs, Clements Feeds, Chesterville, The Chesterville Co-op, D. H. C. Smith, Chesterville, H. E. Saunders and Sons, Inkerman, Eastern Breeders Incorporated and Geggie's Hardware, Winchester.

Effective January 30-

Clerk Lorne Marcellus resigns position

Chesterville council met in special session last Tuesday morning in the clerk's office. When the meeting was over, the clerk-treasurer of the village, Lorne Marcellus had resigned his position, and taken his leave. He made it clear that his decision to leave the office was for personal reasons including indifferent health of late.



Lorne Marcellus

Mr Marcellus took over the clerkship upon the retirement of the late Harry C. Hummel in 1958. The burden of work has increased steadily of late years in the municipal office, and in spite of additional part-time help it has been difficiult to keep abreast of the demands of the position.

Reeve James Brannen and his council accepted the resignation with regret. This issue of the "Record" carries an advertisement asking for applicants to fill the position. Acting clerk Mrs Duart MacLean will carry on at the office until the retired clerk is replaced.

March of Dimes to begin canvass in village

Ladies of Chesterville Legion Auxiliary will begin their annual canvass for the March of Dimes very shortly in the village and district. The inclement weather has hindered a start that was to be made at the end of last week.

Chairman of the canvass will be Mrs Jack MacMillan and Mrs Stuart Allan. The ladies are hopeful the public will be as generous as on other canvasses. The cause is indeed worthy.

Chesterville Fair holds annual meeting Eric Casselman, prexy

Eric Casselman was re-elected president of Chesterville and District Agricultural Society for another term at the recent annual meeting.

Annual meetings showed the fair has been a successful venture again and the Class B status is proving to be an excellent thing. Plans were made for the forthcoming year and intentions are to keep the building and repair program up to the present pitch.

The following officers were elected for 1968:

Past president, Allan McRoberts; president, Eric Casselman; 1st vice president, Carl Smith; 2nd vice-president, Wilburn Robinson; sec.-treas., Doreen McMillan.

Honorary Directors: Mrs Jean Wadds, Fred Cass, John Whittaker, George Elliott, Cecil McNabb, James Brannen, Howard Kittle and A. E. Smith.

Associate Directors: Doug Durant, John Maxwell, Leo McCadden, Doug Keyes, Gerald Kittle, Keith Guy, Stan Vandenbosch, Bruce Garlough and Jerry Brugmans.

Directors: Harold Lannin, Harold Faulkner, Allan Clement, Allan McRoberts, Malcolm MacGregor, Keyes Smith, Mrs Don Cross, Mrs Graham Smith, Keith Graham, Harold W. Merkley, Angus Smith, Sarsfield O'Connor, Louis Moriarty, Cam Thompson, Carl Smith, Wilburn Robinson, Paul Monast.

Junior Directors: Clare Merkley, Ann McMillan, Lyn Robinson, Ronnie Thompson, Carman Dawley, Bob Coleman.

Auditors: Graham Doyle and Harry Bawden.

Stormont Ayrshire Club streamlines executive

Stormont Ayrshire Club decided to cut its board of directors from 17 people to eight at the annual meeting in the Jade Garden Restaurant in Cornwall.

The move to streamline the organization came after lengthy discussion and the decision that eight men would be ample to carry on the business of the club directorate. The remaining members for Cornwall township are Neil Loynachan and Donald Harris; Osnabruck, George Hehir and Dwight Rupert; Roxborough, Harold Steele and Clarence Henderson; Finch, Maldwyn Watkins and David MacIntyre.

Lyman Crawford of Monkland was re-elected president of the club, with Ronald Beaudette as first vice president, Maldwyn Watkins second vice president and Emery Dingwall as secretary-treasurer.

A favourable report on the business aspect of the Ayrshire breed was presented by William Paul of Ottawa, representing the Ayrshire Association of Canada. Mr Paul indicated that prices are up appreciably at some of the important cattle sales, and many Ayrshire cattle are making impressive production records into the 18- and 20,000 lbs. a year bracket.

Agricultural rep. Dale Miller expressed the appreciation of the 4-H clubs for support derived from the Ayrshire club during the year. Mr Miller also advanced the suggestion of a farm family day replacing a number of smaller farm meetings during the summer.

Mr Crawford acted as chairman and Mr Dingwall as secretary for the meeting.

Know Your O.P.P.

Corporal J. I. Doney, a native of Western Ontario, was born and educated in Dufferin County near Shelburne, Ontario. He received his high school education at Shelburne High. After receiving his appointment to the Force in January, 1953, he was posted to Pembroke Detachment. During his tour of duty in Pembroke he was assigned to general law enforcement, consisting of traffic and criminal work. In October, 1956, he was transferred to Gananoque, where ,after a short period on traffic enforcement, his duties were mainly criminal investigations. On December 1, 1966, he was promoted to the rank of corporal and on February 1, 1967, he was transferred to Morrisburg. As well as being a stalwart defenceman on the detachment broomball team, Corporal Doney maintains a keen interest in minor hockey.



Corporal J. I. Doney

Corporal Doney, his wife and three children, all of whom are ardent musicians and fine singers, now reside in Morrisburg.

Forty-nine of India's diplomatic missions abroad have been equipped with radio teletype for receiving reports from the home foreign office.

Barn Safety — Is your barn really as safe as you think it is? Take a look around as you're doing the chores and just check up on yourself, recommend Farm Safety Specialists, nOtario Department of Agriculture and Food, Guelph. Things have a habit of getting a little worse, day by day, so slowly that you don't notice the deterioration until it's too late. Check the stairs, the haymow ladder, the hay chute door — today, not tomorrow.

Two games played in Atoms league

The Atoms hockey action continued on Saturday with Dunbar emerging victorious over Winchester 5-2 while in Chesterville, the Aces and Blues tied 2-2. The scoring in the Dunbar game was as follows: Dunbar goals, two for Harry Whitteveen, assisted by Lyle Servage and Steve Beckstead on both goals; Doug Shay unassisted and Greg Beckstead, assisted by Steve Beckstead. Scorers for Winchester were Brian Rennick and Allen Porteous.

In Chesterville, goals for the Blues were scored by David Cross from David McCadden and Alan MacNab and by McCadden from Fred Rance and Chris Brannen. Barry Lajoie counted twice for the Aces, assisted by Kevin Chambers, Gordon Paul, Dale Shane and Jeff Smith.

THE STANDINGS

	P	W	L	T	F	A	P
Chesterville Aces	2	1	0	1	7	2	3
Dunbar	2	1	0	1	7	4	3
Chesterville Blues	2	0	0	2	4	4	2
Winchester	2	0	2	0	2	10	0

The leading scorers, not including the Winchester-Dunbar game are:

	P	G	A	P
Kevin Chambers	2	1	4	5
Jeff Smith	2	2	2	4
Dale Shane	2	0	4	4
Barry Lajoie	2	3	0	3
Chris Brannen	2	0	2	2
David McCadden	2	1	1	2
Greg Casselman	2	1	1	2

ENGAGEMENT

Mr and Mrs Maldwyn Watkins, Finch, wish to announce the engagement of their daughter, Gwyneth Jean, to Jack Denning, son of Mr and Mrs Fred J. Denning, Toronto. The marriage will take place in Basel, Switzerland, Tuesday, February 6.

20-1

The CHESTERVILLE Record

P.O. Box 368 — Chesterville — Phone 448-2144
H. K. GRAHAM, Editor and Publisher

Member of Canadian Weekly Newspapers Association

Member of Ontario Weekly Newspapers Association

Member of Eastern Ontario Weekly Newspapers Association

1966 PRIZE WINNER CANADIAN WEEKLY CWNA NEWSPAPERS ASSOCIATION BETTER NEWSPAPERS COMPETITIONS

Subscription rates: $4.00 per year, anywhere in Canada, payable in advance, United States and Foreign, $5.50 per year.

Authorized as Second Class Mail by the Post Office Department, Ottawa, and for Payment of Postage in Cash.

Published every Thursday

OPINIONS . . .
OURS AND OTHERS

Inefficiency implied by waste

A recent issue of the Royal Bank's Monthly Letter dealt with waste both in a home or business. It says this implies inefficiency and is a habit that should be overcome in favour of the custom of saving.

Continuing, the Letter says that economy consists essentially in the elimination of waste. The books on economics do not pass judgment on the way businesses, or men and women spend their income, but insist that good economy consists in getting your money's worth.

This is an affluent period in Canada's history, the Letter adds, but conceit in the luxurious estate to which we have risen should not be allowed to encourage us in riotous living. There are limits of safety and strain in the financial affairs of business and every home.

Before we can lay out any blueprint for successful conduct of business, or for happy personal living with any assurance, we must reject completely and finally the idea of tolerating waste. Wherever we allow waste we narrow our chances for success and we cramp our scope for enjoyment of what life offers us.

The ideal is to reach the point where we do not have to reflect whether we shall be wasteful or not; we shall be careful by habit and as a matter of course.

Big upsurge for education in Canada

A staff study prepared by the Economic Council of Canada predicts an "explosive increase" in university enrolment in the years ahead.

During the next eight years it is estimated full-time university enrolment will rise on the average by between 30,000 and 35,000 students. By the fall of 1975, a level of 574,000 students is expected. The study estimates that by the mid-seventies about one in six young Canadians will attain at least a first-level university degree such as a bachelor's degree. The present ratio is one in 10. In the early 1950's it was only one in 20. Total number of such degrees granted by Canadian universities and colleges is expected to rise to about 106,000 in 1975 or 1976 — almost three times the number in 1965-66.

The report also foresees a spectacular expansion in the non-university area of post-secondary education, particularly in community colleges and technological institutes. Efforts will continue to increase to close this gap in Canada's education system to meet the growing demand for higher technical skills. Enrolment in these technical institutions has increased tenfold in the past 15 years. The number, according to the report, should soar to almost 110,000 by 1975.

These projections are consistent with population projections contained in the Economic Council's fourth annual review. They were also taken into consideration in the council's assessment of potential productivity trends as these are affected by rising levels of education and in the analysis of future trends in educational expenditures by governments and consumers.

The report notes that in the secondary or high school area the fastest rates of increase are also past. Total secondary school enrolment tripled in 15 years from 400,000 in 1950 to more than 1.2 million the 1965-66 school year. There are additional increases in the years ahead, but at diminishing rates. The projections indicate that by 1975 there will be 1.7 million students in secondary schools, defined as students in grades nine to 12, and in special and other classes at a comparable level. Similar forecasts are made for grade 13 in provinces where it is part of a school system.

Higher enrolment figures and lower drop-out rates in secondary schools are the chief factor in increasing the number of university students. By 1975, it is estimated, Canada will have close to 90 per cent of its 14-17 age group in high school, compared with 80 per cent today. All grade two pupils in Canadian schools in 1951-52 succeeded in obtaining grade 12 diplomas in 1961-62. By 1965-66, this ratio had increased to 45 per cent. New projections indicate it will rise to almost 60 per cent by 1975-76.

Judging by these figures, there is little wonder there is an increasing need for more school buildings at primary, secondary and university levels. The space age has placed great emphasis on education and young people are cognizant of the fact that advanced education is essential if they are to become successful in various fields of their choice.

Full belly

Britain has an economic crisis, but the British consumer never had it so good, according to the Sunday Times, London.

To any visitor from four-fifths of the world, crisis would seem a literally incredible description of the orgiastic Christmas spending he could see in every town in the country. The lushness of the scene is a fact to set beside the omens of national bankruptcy.

To make the contrast is not to deny the statistics. By Western standards, something is badly wrong. But the navel we contemplate is distended with plenty rather than famine, and this diminshes the perspective. By world standards the British condition is a passing ripple on the steady graph of prosperity. In 77 countries, gross national product per head is less than 50 pounds a year. In Britain, beggar of the world, it is 590 pounds.

Ancient History

FROM OUR RECORD FILES

40 years ago

February 2, 1928

The village was greatly saddened yesterday to learn of the sudden death of Mr Chester Merkley in his sleep Tuesday night.

* * * *

Mr Elmer Johnson and son Basil of Depot Harbour are guests of Mr and Mrs George Cass.

* * * *

Members of Trinity United Church choir, Young People's and Mission Circle held a skating party Thursday evening and took the occasion to present Miss Addie Campderros with gifts prior to her departure for Ottawa.

* * * *

Mr and Mrs Harold Durant and Douglas were guests on Friday of Mr and Mrs Kilfoyle of Smiths Falls.

* * * *

Mr Hosea Droppo, Orchardside, spent last Friday at the home of Mr Roy Elliott.

* * * *

On Friday evening a large number of friends and neighbours gathered to greet Mr and Mrs Aden C. Casselman in their new home in Berwick.

* * * *

S.S. No. 8, Winchester, Sr. III: Isabel Smith, Hubert Robinson, Albert Merkley and Campbell Johnston.

* * * *

30 years ago

February 3, 1938

At the January meeting of Chesterville High School Board the question of adding a wing to the present building to provide space for Shop and Home Economics classes was given serious consideration. Mr H. E. Wales is chairman of the board.

* * * *

The Morewood correspondent reported that there were three cases of scarlet fever in the area. They were Miss Magraret Coulter, Miss Inez Shepherd and Mr George Baker.

* * * *

Mr and Mrs Wilburn Wert, Mr Stirling Wert, Mr and Mrs Jas. Hesson and Miss Vera Haggerty were Saturday supper guests at the home of Mr and Mrs John Grandaw.

* * * *

Mrs Harold Cameron and daughters are spending a week with Mr and Mrs George Eastman, Lunenburg.

* * * *

Mrs Hugh McMillan is spending a few days with her sister, Mrs Blake Nephew, who is ill with flu.

* * * *

Mrs Harold Allison and Joan and Mrs James McMillan visited Mr and Mrs Milton Swerdfeger, Glen Stewart, on Friday.

* * * *

20 years ago

January 29, 1948

Mr and Mrs Fred Link and Kathryn spent Wednesday evening with Miss Doris Kirkwood.

* * * *

Chesterville Bantam hockey team played a 1-1 tie game with Winchester recently. Chesterville team: Goal, B. Liscumb, defence, C. Boyle and R. Barrie; centre, J. Fyke; wings, R, Cass and W. Paul; subs, G. Gray, J. Moran, B. Feeley, W. Senn, G. Fleming, R. Price, J. Bowman.

* * * *

Rotary president Mr L. H. Doering introduced the guest speaker, Mr Geo. Leroux, local businessman, at the regular Monday night meeting.

* * * *

Mrs P. J. Gilroy was hostess to the January meeting of Chesterville W.I. last Monday. The president, Mrs Fay Shaver, was in the chair.

* * * *

Approximately 100 members and adherents attended the annual meeting of Trinity United Church, held Thursday evening. The Rev W. E. Wright was chairman.

* * * *

Mrs Walter Carlyle and Mrs Donald McLeod, Morewood, spent Thursday with Mr and Mrs Alex McLeod, Crysler.

* * * *

10 years ago

January 30, 1958

Mr Willis Warner, Goldfield South, celebrated his 90th birthday on Wednesday, January 22. A large number of friends called during the evening to extend their best wishes.

* * * *

Chesterville C.P.R. employees were hosts at a party held at the home of Mr and Mrs T. D. Ross to bid farewell to Mr and Mrs Harvey who with their family leave shortly for Low, Que.

* * * *

Mr Robbie Sutherland, an employee of Bell Telephone and stationed at Great Whale River on Hundson Bay in Northern Quebec, spent a ten-day holiday with his parents recently.

* * * *

Mr and Mrs Irwin Adams and daughters, Spencerville, and Mrs Will Smith, Chesterville, were Saturday guests of Mr and Mrs Earle McMillan and family.

* * * *

Mr and Mrs Donald Grant, Doug and Linda, Finch, were Sunday guests of Mr and Mrs J. Meilleur, Berwick.

* * * *

Mr and Mrs Alcide Gibeault and family, Orchardside, were recent guests at the home of Mr and Mrs A. Patenaude, Embrun.

EATS THE GARBAGE

Health officials in Osaka, Japan, are testing a garbage-loving fish called hakuren to see whether it can clean up rivers polluted by industrial waste.

Letter to the Editor

Williamsburg, Ontario
January 27, 1968

The Editor,
The Chesterville Record,
Chesterville, Ontario

Dear Sir:

At the congregational meetings of Trinity United Church, Colquhoun and the Williamsburg United Church, held on Wednesday, January 25th, and Thursday, January 25th, respectively, reference was made to the unfailing courtesy and kindness of the Editor and Staff of the Record over the years, and especially in 1967.

It gives me pleasure to convey to you this expression of appreciation, and to wish you continued success and prosperity.

Yours faithfully,
D. L. Gordon, Pastor

Le Canadien Coast Guard

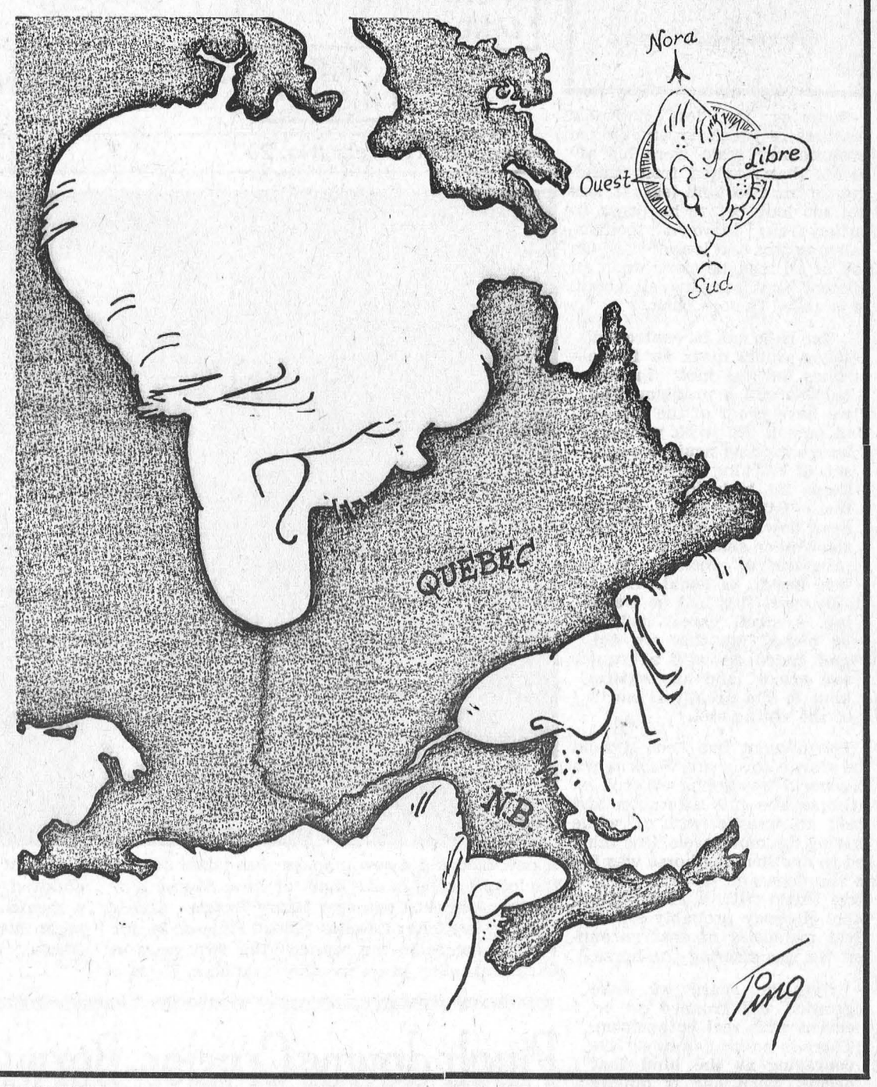

ANN LANDERS

Dear Ann Landers: Do you approve of a man belonging to an organization that lays down rules which forbid him telling his wife what the meetings are about? My husband is a Mason, whatever that is. All he will tell me about the club is that it has something to do with religion. He pays to get "degrees" which he says are only sermons. Well, he can get a sermon every Sunday at church for nothing.

Lately my husband has been reading what he says is Masonic literature and he locks up the books so I can't see them. If the organization is so wonderful why do they keep their activities a secret?

Do you know anything about the group? I'll bet there are other wives who would also like some information.—Not Included.

Dear Not: The Masonic Order is dedicated to supporting and promoting the best interests of the community. There are many similar organizations. The Knights of Columbus and B'nai Brith are two that come to mind.

These organizations have performed invaluable services and made outstanding contributions to society. The Masonic hospitals for crippled children are among the finest institutions in the world.

I wonder why your husband hasn't suggested that you join the women's auxiliary of the Masons. You'd become involved in some exciting activities and it would put an end to your unwarranted suspicions in regard to his "club work."

* * * *

Dear Ann Landers: A very popular kid at school asked me for a movie date Saturday night. I was flattered and surprised because Al had been going steady with a Miss Ex. When he assured me that he and Miss Ex had busted up and the romance was dead I agreed to go out with him.

We got to the movie and sat in the middle somewhere. After about 10 minutes Al began squirmng and scootching down in his seat until he was just about on the floor. I can't figure out what made me do it, Ann, but I turned around and there was Miss Ex and her sister sitting three rows behind us.

After 20 minutes Al gave me a nudge and said, "The show is lousy. Let's get out of here." He said he had a headache and took me straight home. I was so hurt I cried.

My mother said it served me rightf or going with someone else's boy friend. What is your opinion?—Shafted.

Dear Shafted: Al said he was no longer going steady and you took him at his word. You had no way of knowing he would see his girl in the movie and behave

(continued on page 3)

The scene: Dam on Nation at Chesterville.



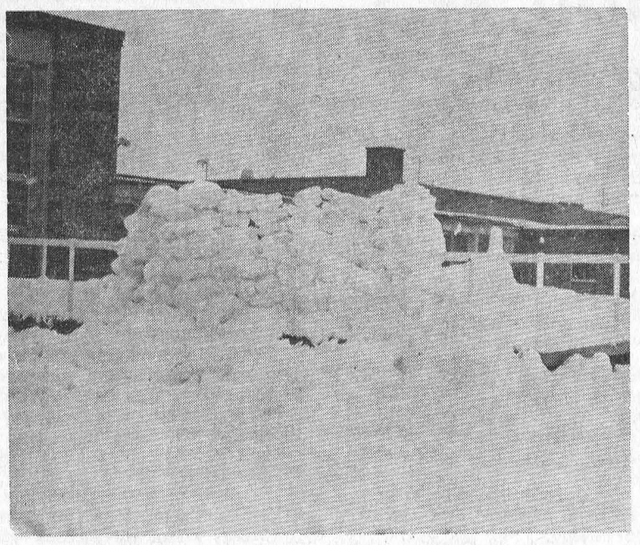

Snow Sculpture

At N.D.D.H.S. - Nature's Own

The icy grip of Winter on the land and river is at full force for sculpturing and also a good blanket to cover the sleeping land. Our "Record" camera caught some of the moods for Winter over the weekend. Up at N.D.D.H.S. the students had some fun making their annual display. Down on the river the high water makes a noisy corner at the dam. The water level has remained high all season and a fairy tale picture is formed from the foam and spray.—Record Staff Photos.

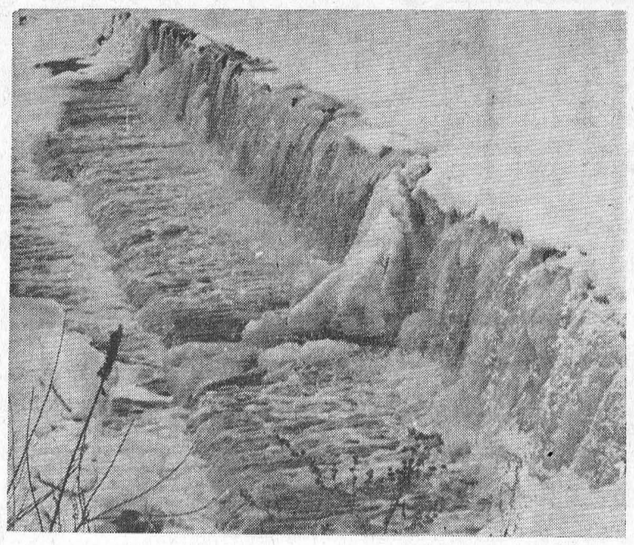

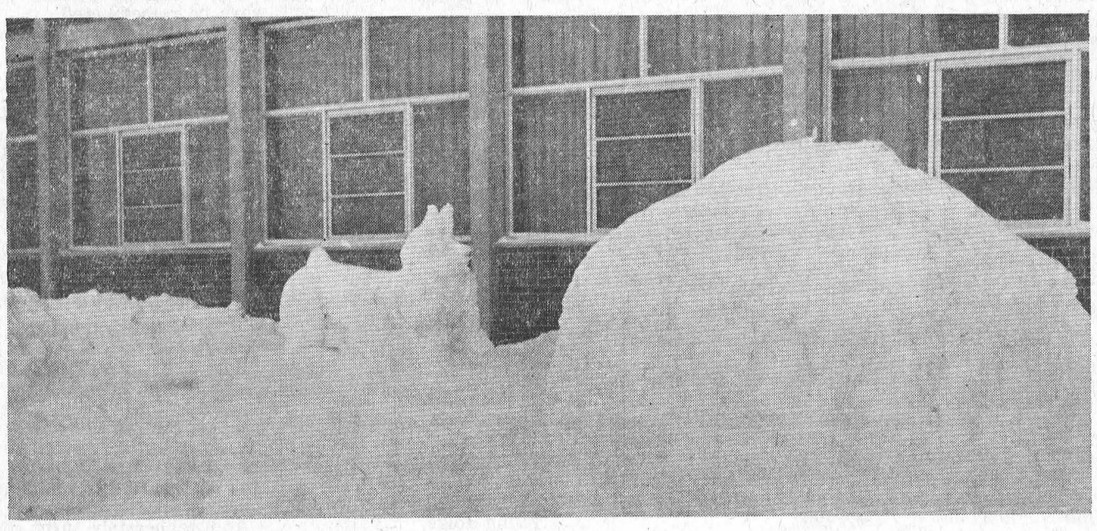

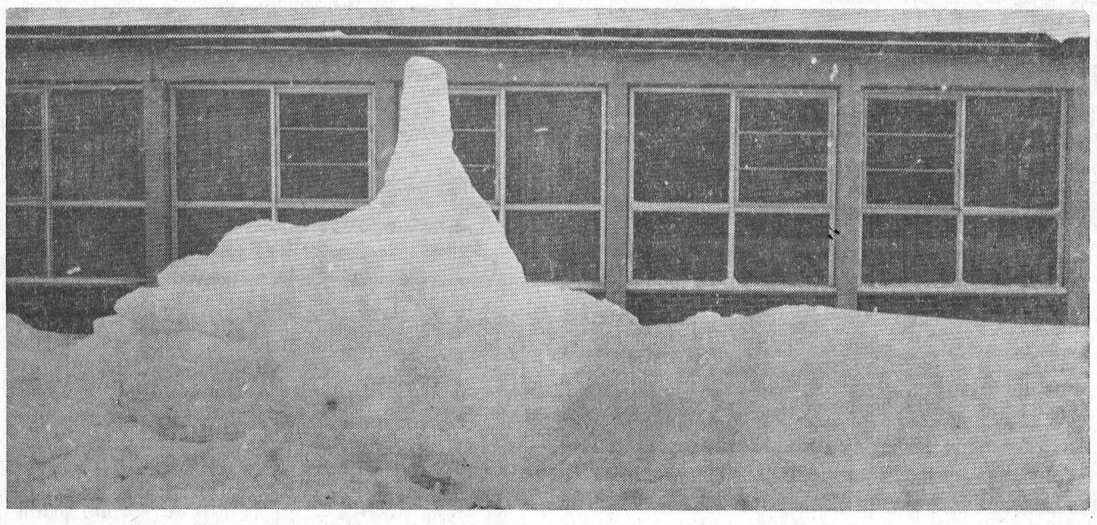

Your Federal Report



by Mrs. Jean Wadds, M.P.

With confidence, Robert Stanfield announces to the Ottawa Men's Canadian Club: "My colleagues and I are determined to form a government which will, as much as possible, command events, rather than be buffetted by emergencies which should have been foreseen," he said.

"At this stage, our responsibility is not to govern but to prepare to govern."

Then he proceeds with the customary accuracy, which is closely related to his keen sense of humour, to remind the audience that Prime Minister Pearson thought exactly the same thing when he spoke to them nine years ago. So much for the criticism from the Liberals that he and his party have an obligation to come up with legislative proposals to solve the government's problems.

The government has been busily increasing its vast body of experts and advisers. There is no like assistance to the opposition who must rely as they did a century ago on the energy and wit of their private members.

The cool Conservative leader is laying well considered plans to increase his party's organization and efficiency. As quietly and powerfully as a Rolls Royce engine he executes the job at hand. He knows where he is going and he knows how.

From the confusion of the government one could well believe that this sight has stampeded them.

Cabinet Ministers have been contradicting one another publicly and worse, privately.

The solid Premier of Ontario comes out with a stinging statement on medicare.

"I am reflecting the expression of the people of Ontario when I reject the Federal proposals as being excessively expensive, unfair to those provinces unable to participate ,not consistent with our priorities ,unfairly inflexibe and tampering improperly with matters which are directly the responsibility of the provinces."

The medicare dispute has even stopped the glib urbane Minister of External Affairs. The Hon. Paul Martin, whom many see as leading the Liberal leadership race at the moment, was noticeably at a loss in the House of Commons this week.

Asked by Dr Lewis Brand, Conservative member for Saskatoon, whether the Government would abandon its requirement for portability he at first answered "I don't think so." He quickly changed this to "Of course not." However, it remains impossible to see how this requirement can be maintained with only one province, at the present Nova Scotia, joining in medicare.

LANDERS—
(continued from page 2)

like a fugitive from justice.

Next time a guy tells you his romance is dead wait a few weeks and give the "corpse" a chance to cool before you accept a date with him.

* * * *

Dear Ann Landers: My husband used to take a little nip now and then for his rheumatism and I never objected. Lately he has been stopping off after work and getting plastered about four days a week. He claims it is the only way to get relief when he gets stiff in the joints. Is he lying to me?—Inga.

Dear Inga: With age, many people get a little stiff in the joints. This is no excuse, however, for getting stiff in the wrong joints. Doctors have discovered some very effective medication for rheumatism. Suggest he make an appointment.

* * * *

When romantic glances turn to warm embraces is it love or chemistry? Send for the booklet "Love or Sex and How to Tell the Difference." Write to Ann Landers in care of this newspaper, enclosing 35c in coin plus 5c for postage and a long, self-addressed, un-stamped envelope.

Ann Landers will be glad to help you with your problems. Send them to her in care of this newspaper, enclosing an unstamped, self-addressed envelope, plus 5c for postage.

Newington U.C.W. holds January meeting

The January meeting of the United Church Women, Newington, was held at the home of Mrs Elizabeth Beaudette with ten members present. The president opened the meeting with "A New Year's Wish". The purpose was repeated in unison followed by prayer.

Mrs William Pettit, Mrs Kenneth Russell, Mrs Edwin Waldroff and Mrs Elizabeth Beaudette presented the programe. "The Bible Speaks" from which the group decided that a better understanding of the Bible could be gained by! Reading books about the Bible; ten minute Bible Studies - verse by verse; Bible study groups.

The president, Mrs Elizabeth Beaudette, welcomed all those present. Mrs Ellis Fyckes, secretary, read the minutes of the last meeting and Mrs Albert Evans, treasurer, gave her report and consented to look after Membership. A donation to the church treasurer for the Theological College Fund was voted. Mrs Melvin Waldroff read the menu and made plans for the luncheon to be served to the 4-H leaders on January 25th.

A thank you note was received from the Victor Home and greetings from the Presbyterial president, Mrs Wilfred MacNaughton All present were interested in the Bible Study group to be held one Sunday evening a month, the first class to be held January 28 in the church hall at 8 o'clck.

The next meeting will be held at the home of Mrs Harry Zeran on February 8th.

Mrs Melvin Waldroff read "A Message for The New Year'" and the president closed the meeting with prayer. A fellowship time was enjoyed and Mrs Gerald Duval thanked the hostess and her helpers.

India produces an estimated 21,000,000 tons of milk a year.

NEW DIMENSIONS IN DAIRYING

SURGE

LO-PROFILE SIPHON BREAKER CUP

for parlor use

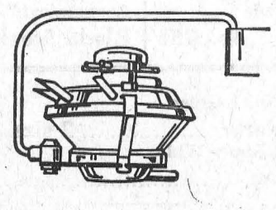

- Milks ALL cows regardless of teat placement or udder clearance.
- Enables you to drop teat cups individually.
- Provides visibility so you can see each quarter as it milks out.
- Has capacity to allow a complete break in the column of milk to insure vacuum stability and prevent backwashing.
- Unit adjusts for proper amount of tug and pull.
- Cleans in place.

SEE IT TODAY AT

KEITH MacMILLAN

Ph. 984-2844 — Finch

Art and Amy DAYKIN

PHOTOGRAPHY

WEDDINGS
FAMILY GROUPS
CHILDREN

Phone Osgoode
826-2567

Osgoode - Ontario

26tf

HOWARD G. LOUGH & COMPANY

Chartered Accountants

THIRD ST. WEST,
CORNWALL, ONTARIO

TELEPHONE
WE 2-8691
(26) 20-1

If You Are A User Of Printing...

How are you fixed for

* LETTERHEADS
* STATEMENTS
* ENVELOPES
* INVOICES

Bills
Tags
Books
Bonds
Drafts
Labels
Ruling
Badges
Blotters
Dodgers
Cheques
Booklets
Placards
Circulars
Vouchers
Tea Bags
Handbills
Pamphlets
Bill Heads
Invitations
Catalogues
Price Lists
Prize Lists
Post Cards
Debentures
Statements
Note Heads
Menu Cards
Score Cards
Blank Notes
Milk Tickets
Programmes
Letter Heads
Legal Blanks
Order Blanks
Memo Blanks
Filing Cards
Legal Forms
Prize Tickets
Bread Tickets
Glazed Labels
Funeral Cards
Laundry Lists
Shipping Tags
Window Cards
Show Printing
Menu Booklets
Visiting Cards
Business Cards
Church Reports
Greeting Cards
Store Sale Bills
Reception Cards
Gummed Labels
Memorial Cards
At Home Cards
Posters, all sizes
Butter Wrappers
Municipal Blanks
Auction Sale Bills
Society Stationery
Admission Tickets
Dance Pogrammes
Die-cut Labels, etc.
Wedding Invitations
Counter Check Books
Financial Statements

And any other Factory or Business Forms.

Find out what you will be needing soon, and place your order for

* QUALITY
* WORKMANSHIP
* & GOOD SERVICE

The CHESTERVILLE Record

COMMERCIAL PRINTING AND OFFICE SUPPLIES

BOWLING NEWS

Newington Ladies' Friday League

High singles — Verla Gallinger 214, 274, 250, Inez Simpson 299, Linda Parenteau 224, 228, Bev. Michaud 216, Carol Russel 211, Nina aldroff 207, Betty Zeran 201.

High triples — Verla Gallinger 738, Inez Simpson 634, Linda Parenteau 617, Bev Michaud 597.

Team standings — Fillies 80, Pests 75, Sports 71, Farmerettes 54.

Crysler Mixed League

Ladies' high triples — Wanda Baker 597, Shirley Ouderkirk 594, Doris Empey 534.

Ladies high singles — Shirley Ouderkirk 262, Wanda Baker 222, Doris Empey 216.

Men's high triples — Raymond Beehler 729, Barry Armstrong 635, Delburn Baker 624.

Men's ihgh singles — Ray. Beehler 258, 240, 231, Garnet Johnstone 258, Barry Armstrong 224, 206, 205.

Team standings — Barry Armstrong 86, Jack Armstrong 82, Del Carruthers 72, Del. Baker 66, Bert Begg 54.

Finch Monday Mixed League

Men's high singles — Ellery Ouderkirk 277, Grmain Lduc 270.

Men's high triples — Ellery Ouderkirk 747, Germain Leduc 712.

Ladies' high singles — Gail Shaver 292, 270, Heather Brownlee 241.

Ladies' high triples — Gail Shaver 721, Joyce Gove 620.

Team standings — Eleanor St. Pierre 91, eHather Brownlee 81, Mary A. Doyle 76, Joyce Gove 67, Phyllis Volrath 47, Louise St. Pierre 37.

Avonmore Mixed League

Ladies' high singles — Iva Bush 232, 214, Mabel Watkins 231, Mavis Robertson 222.

Ladies' high triples — Iva Bush 599, Mavis Robertson 52, Beulah Rielly 506.

Men's high singles — Ernest Filion 250, 24, 207, Ritchie MacIntyre 323, 214, Allen MacIntyre 247, 222, Auley Morrison 226, Ray Alguire 222, Oran Flanagan 207, Burns MacIntyre 206, Gordie Robertson 203, Glenn McMillan 203.

Team standings — Ritchie MacIntyre 74, Ernest Filion 65, Allen MacIntyre 82, Glenn McMillan 74, Ray Alguire 76, Neil Bush 49.

Finch Ladies' Wednesday League

High triples — Irma Johnstone 589, Jackie Page 582, Frances Nugent 517.

High singles — Jackie Page 213, Irma Johnstone 203, Shirley Ouderkirk 203, Frances Nugent 201.

Team standings — Rita Beehler 78, Shirley Ouderkirk 72, Annie Manley 68, Frances Nugent 66, Jackie Page 59, Jean Moran 56.

AT MONAST LANES

Monday Mixed League

Ladies' high singles — Wanda LaPrade 25, Judy Helmer 241, Wanda LaPrade 228.

Ladies' high triples — Wanda LaPrade 631, Judy Helmer 600, Jean Kittle 557.

Men's high singles — Garth Helmer 266, Frank Schoones 242, Glen Droppo 237.

Men's high triples — Garth Helmer 657, Ron Larmour 626, Glen Droppo 604.

Team standings — Sis Schoones 64, Gerald Kittle 52, Glen Droppo 50, Sjenny Lightfoot 45, Ben Wouters 38, Dianne Cayer 38.

Wednesday Afternoon League

High singles — Ann Cook 346, 248, Thelma Hall 288, Lucille Monast 265.

High triples — Ann Cook 788, Lucille Monast 678, Betty McIntosh 605.

Team standings — Maria 69, Nan 68, Bev 61, Marlene 40.

St. Albert Mixed League

Men's high single — Raymond Savage 328.

Men's high triple — Raymond Savage 850.

Ladies' high singles — Alex Raymond 260.

Ladies' high triple — Alex Raymond 693.

Team standings — Alouette 80, White Owl 72, Zig Zag 64, Expo 67 57, Players 56, Craven A 51.

Men's League

High singles — Cecil Plantz 303, Bert Droppo 288, Stewart Allen 285.

High triples — Lloyd Fyke 733, Don McMillan 696, Bob Miltimore 694.

Team standings — Bob Miltimore 78, Don McMillan 67, Gord McLaughlin 67, Don McIntosh 66, John Wemerman 55, Ron McMillan 45.

Tuesday Night Defenders

Men's high single — Paul Monast 247.

Men's high triple — Gene Servais 617.

Ladies' high single — Doris Servais 238.

Ladies' high triple — Lois Gibson 594.

Team standings — Avengers 68, Happy Blunderers 67, Loggers 63, Hillbillies 62, Highlights 60, Drifters 58.

Community League

Men's high singles — Bob Miltimore 252, Ralph Dillabough 250, Leonard Masterson 249.

Men's high triples — Bob Miltimore 710, Russell Servage 678, Ralph Dillabough 665.

Ladies' high singles — Nadene Harper 276, Loretta Chambers 272, Barbara Kelly 244.

Ladies' high triples — Nadene Harper 610, Marilyn Williams 608, Loretta Chambers 605.

Team standings — Bob 70, Lyle 68, Harold 65, Stan 59, Earl 58, Lorne 58.

Chesterville Little League

Girl's high singles — Laura Lee Meldrum 186, 174, Linda DRooy 174, Brenda Sharkey 174.

Girl's high triples — Laura Lee Meldrum 498, Brenda Sharkey 472, Linda DeRooy 464.

Boy's high singles — Brian McMillan 280, Stuart LeClair 236, Pierre Lauzon 226.

Boy's high triples — Brian McMillan 686, Stuart LeClair 600, Steven Whittaker 587.

Team standings — Deer 61, Beavers 60, Bears 48, Mountain Lions 40.

Goodsports

Men's high singles — Gerald McMillan 252, Pat Moran 231, Francis Lynch 229.

Men's high triples — Dick Casselman 633, Ron Dropo 629, Francis Lynch 61.

Ladies' high singles — Sheila O'Connor 279, Madeline Merkley 228, Marion Droppo 222.

Ladies' high triples — Sheila O'Connor 707, Madeline Merkley 633, Beulah Moran 603.

Team standings — Betty McIntosh 77, Nancy Henderson 76, Eileen MacMillan 75, Sheila Casselman 63, Lois Smith 58, Marion Droppo 50.

Busy Matrons

High singles — Lucille Monast 300, Betty Lapp 253.

High triples — Lucille Monast 628, Shirley Beckstead 577, Betty Lapp 549.

Team standings — Wilda 73, Muriel 62, Luvia 56, Gladys 54, Elizabeth 50, Alice 41.

IN MEMORIAM

SERVAGE—In memory of a dear grandfather, William R. Servage, who passed away February 2, 1967.

Peacefuly sleeping, resting at last,
The world's weary troubles and trials are past;
In silence he suffered, in patience he bore,
'Til God called him home to suffer no more.

The Grandchildren.

20-1

Scarecrows rarely frighten crows, and, for many, the appearance of a scarecrow is simply a tipoff that a free lunch is available.

Newington W. I. holds meeting

The Cedar Brae W. I., Newington held their January meeting Wednesday evening at the home of Mrs Elizabeth Thompson and Mrs Leonard Thompson.

Mrs Charles Smith was in the chair, assisted by Mrs Laurence Steele as secretary.

Roll call was answered with "Give a Cheerful Thought for the Year", followed by the minutes.

The secretary read a letter from Mrs Small saying it was the duty of the Ottawa area president, convenor of Home Economics to report on local activities relating to the Farm Safety Council.

It was decided to send $5.00 to the 75th anniversary Fund for the MacDonald Institute.

Plans were made to cook the beans for the Carnival on Feb. 10

On Jan. 31 "Baking with Yeast" will be held at Mrs Charles Smith's home from 10 to 3.30.

Mrs Mancel Flegg, historical research and current events read a paper on the fair at Newington in 1880 which was enjoyed by all, also highlights of Newington Fair 1967. Mrs Flegg conducted a contest and it was won by Mrs Charles Tait

The meeting was brought to a close by the singing of "God Save the Queen".

Lunch was served by the hostess, assisted by Mrs Mancel Flegg.

A Clue You're Growing Old

Written by Dave Mackie, R. R. 2, Edwards, Ontario

There are lots of modern gadgets,
They're advertised and then sold.
There's some designed to keep you young,
And some to warm the old.

I'm not referring to a blanket,
All wired and lined with foam.
You just plug it in, and start to grin,
Then the heat is hitting home.
But where is the old home-made quilt,
That used to keep out the cold;
Let's face it, you guys, don't tell any lies,
I guess we're all getting old.

We do not figure we're getting old,
But those quilts have aged no doubt;
The heat that they once kept in,
Has finally all got out.
So don't be surprised, if the cook rolls her eyes,
And says, an electric blanket is a must;
Says I with a grin, "I know the heats thin,
But we'll get you a blanket or bust."

So to the Centre we make our way,
A blanket to invest.
The clerk took a look at the cook and me,
And she figured out the rest.

She said, "we have some for young folks,
And some for middle-aged too."
So we picked out one for "Old Folks",
Says I, "I guess that will do."

So now we have ready-made heat in the bunk.
I don't think there's any excuse,
Unless, the Hydro wants to try us once more,
And deliberately turns off the juice.

CARD OF THANKS

We desire to extend our sincere thanks and appreciation for the acts of kindness, messages of sympathy and beautiful floral offerings received from our many friends, relatives and neighbours in our recent bereavement in the loss of our beloved father, Robert Steen. We especially wish to thank the Rev Leonard Ferguson and the staff of Vice and Craig Funeral Home.

Helen, Kathleen and Gill.

20

CARD OF THANKS

We wish to express our sincere thanks to all our relatives, friends and neighbours for calls, floral tributes and messages of sympathy, and for food brought to the house or help in any way during the loss of a dear wife and mother, Mrs Lillis Harper. Special thanks to Dr H. W. Justus, the nurses, pall bearers, Rev Mr Trimble, Mr Vice and Mr Craig. These kindnesses will always be remembered.

The Harper Family.

20-1

CARD OF THANKS

I wish to thank my friends and relatives for their cards and visits while I was a patient in the Winchester Hospital. Special thanks to Fr. J. J. Collins, Dr H. W. Justus and the nursing staff on the first floor.

Bert Van Kessel.

20

MID-WINTER CLEARANCE
USED CARS

1966 DODGE—8 cyl., 2-door, hardtop, radio. Lic. 146827.
1966 CHEVROLET BEL-AIR—4-door, 8 cyl., radio. Lic. 314567.
1966 FORD 500—4-door, 8 cyl., radio. Lic. 313862.
1962 CHEVROLET BEL-AIR—4-door.
1962 CHEVROLET IMPALA—8 cyl., hardtop, radio. Lic. L23879.
1962 CHEVROLET—4-door, 6 cyl., auto., radio. Lic. L10300.
1962 VALIANT—2-door, hardtop, auto., radio. Lic. 9560.
1960 VALIANT—4-door sedan, auto. Lic. 1516A.
1960 CHEVROLET BEL-AIR—4-door. Lic. 17188.

McMILLAN BROS
CARL AND LEON
NEW AND USED CAR SALES
WHERE YOU GET THE BEST FOR LESS

LEON: Res., 448-2767 | PHONES: Business, 448-2146 | CARL: Res., 448-2002

FRESH-GROUND HAMBURG ..... lb., 49c
FRESH SLICED BEEF LIVER ..... lb., 29c
RIB STEW ..... lean and meaty, lb., 43c
MAPLE LEAF SAUSAGE ..... 1-lb. pkg., 55c
DOMESTIC SHORTENING ..... 3 for $1.00

EARL'S MEATS
— FREE DELIVERY —
AND LOCKER STORAGE
Phone 448-2324 — Chesterville, Ont.



GEORGE LAFLAMME
Groceries - - Meats
Fruit - - Vegetables
King St. Phone 448-2822

Deep Cut SPECIALS
Weston Bread 5 loaves $1.00
Lettuce ..... head, 19c
Pork Chops .... lb., 69c
Aylmer Tomato Juice 48-oz. tin 29c
Potatoes (local) 50-lb. bag $1.65
SAVE 20c— 50-watt Heavy Duty Light Bulbs 2, 49c
Bananas ..... lb., 10c

THIS IS YOUR CO-OP
CO-OP
Feed Supplies — Grinding — Truck Service
A COMPLETE RANGE OF HOUSEHOLD APPLIANCES AND FARM EQUIPMENT
Patronize Your Co-Op and Save Through Dividends
CHESTERVILLE DISTRICT CO-OPERATIVE INC.
Chesterville: 448-2377 — Finch: YU 4-2450

DON'T MISS OUT, STOCK UP AND SAVE ON THESE BIG IGA
SPECTACULARS

IGA
We reserve the right to limit quantities.
Prices effective until closing, Sat., February 3

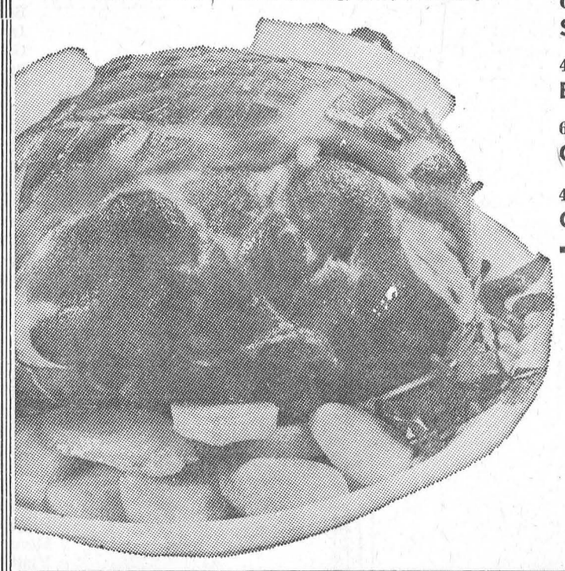

Top Valu Vitaminized — Save 18c
Apple Juice ..... 48 oz., 19c
Mir Liquid — Save 37c
Detergent ..... 24-oz. ctr., 25c
Top Valu Rindless Sliced — No. 1 Grade
Side Bacon ..... 1-lb. Cry. pkg., 59c
Bottle of 48 Tablets
Aspirin Tablets .... btl. 48 tablets, 33c
Top Valu Blue Powdered — Save 41c
Detergent ..... 5-lb. bag, 88c
Somerdale Frozen — Save 20c
French Fries ..... 2-lb. pkg., 29c

ECONOMY PACK SPECIALS
4-5 Lbs. per Pack
Hamburger ..... lb., 53c
Ground — 4-5 Lbs. per Pack
Shoulder Beef ..... lb., 69c
4-5 Lbs. per Pack
Braising Ribs ..... lb., 55c
6-8 per Pack
Chicken Legs ..... lb., 59c
4-5 per Pack
Chicken Breasts ..... lb., 65c
Maple Leaf Sliced
Cooked Ham ..... 6-oz. Cry. pkg., 59c
Top Valu Sliced
Bologna ..... 1-lb. Cry. pkg., 55c
Hygrade Heat and Eat
Baked Beans ..... 16-oz. cup, 39c
Hygrade Skinless
Wieners ..... 1-lb. Cry. pkg., 55c
Top Valu Country Club
Sausage ..... 1-lb. tray, 53c
Combination Pack — 9" Pepperoni, 9" Cheese
Alora Pizza Pie ..... both for 99c

CANADA PACKERS PICNIC STYLE SMOKED
PORK SHOULDER
(Hock Off) 5-6 lbs. avg.
39c LB.

SAVE DURING IGA'S TABLETRIM MEAT SALE
(Blade Bone Removed) Meaty Red Brand Blade or Short Rib Roast ..... lb., 65c
Boneless Country Club Roast ..... lb., 75c
Juicy Cross Rib Roast ..... lb., 75c
Boneless Imperial and Savoy Steaks or Roast ..... lb., 95c
Choice Red Brand Prime Rib Roast ..... lb., 95c
Economical Blade Steaks ..... lb., 69c
Juicy Red Brand Rib Steaks ..... lb., $1.09
Holiday Farm Pure Beef Steakettes ..... 1-lb. pkg., 69c

Canada No. 1 New Brunswick
TABLE POTATOES ... 25-lb. bag, 69c
Imported No. 1 Vine Ripe Tomatoes ..... lb., 29c
Spanish Navel Oranges ..... doz. 216's, 69c
B.C. Extra Fancy Red Delicious Apples ..... size 125's, lb., 25c
Calif. Red Emperor Grapes ..... lb., 39c
Golden Yellow Large Bananas ..... 2 lbs., 29c

Imported No. 1 Green
Pascal Celery ..... 2 size 36's, 39c
Calif. No. 1 Snow White Cauliflower 39c

FROZEN FOOD
Top Valu — Save 35c
Orange Juice ..... 6 6-oz. tins, $1
York Fancy
Strawberries ..... 2 15-oz. tins, 89c
Chicken, Turkey, Beef — Save 20c
Morton's Pot Pies ..... 4 8-oz. pies, $1
Farm House — Save 18c
Chocolate Brownies ..... 2 pkgs., $1

York
Mixed Vegetables ..... 2 2-lb. pkgs., $1
BAKERY SPECIAL — Shirley Gay
APPLE PIE ..... 24-oz. pie, 39c
Ardmona Fancy Sliced — Save 55c
Peaches ..... 5 14-oz. tins, $1
Aylmer Assorted — Save 62c
Jams and Jellies ..... 6 9-oz. jars, $1
Top Valu Choice Dessert — Save 16c
Pears ..... 4 19-oz tins, $1
Top Valu Choice — Save 17c
Fruit Cocktail ..... 3 19-oz. tins, $1
Van Camp — Save 18c
Beans with Pork ..... 5 14-oz. tins, $1

CHESTERVILLE ONTARIO
FULTON BROS.
PHONES: Supermarket: 448-2345 Appliance Store: 448-2195

Ice Capades in Ottawa playing new Civic Centre

Ice Capades, which will appear for the first time in the new Ottawa Civic Centre from February 14 to 18, will present an impressive line-up of skating champions from around the world, featured in six production numbers.

Among the many star performers are World's Professional Pair Champions, Guy Revell and Gertrude Desjardins of Canada; Japanese Champion, Sashi Kuchiki; North American Champion, Donald Knight; and U.S. Junior Champion, Sashi Callaghan.

Of interest to fans of the ice extravanganza is a new and rather ingenious device which is being introduced in the current Ice Capades, called the 'Magic Screen'. This is a process utilizing a giant motion picture screen which permits skaters to appear both live and on film. In an ice version of the Broadway hit "High Button Shoes", this scenic innovation is used to its fullest.

The screen is made of special elasticed strips which allow the performers to break through at the precise moment which coincides with their filmed action. The performers literally step out of the screen to appear on the ice, then return to appear in the action on the screen.

Of course perfect timing is the basic requirement for a smooth performance, for should a performer miss a count for only a fraction of a second he would appear out of sequence. And missing the exact place to emerge or enter would throw the entire action off.

Bobby Specht, skating coach of Ice Capades, explained that the filmed portion of the number was made last season and the skaters rehearsed for several months prior to the current season.

Other highlight of the 27th edition of Ice Capades include 'A Flintstone Fantasy' especially for the children; 'The King Lives On', a salute to the late Nat King Cole; and 'Inca Exotic', which is skated to music composed by J. Lennon and Paul McCartney, of

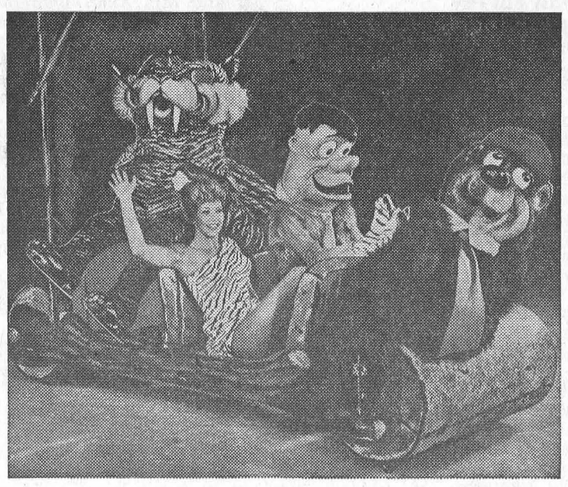

The Beatles.

Tickets are on sale in Ottawa at any Treble Clef or Simpson-Sears outlet, and at the box office at the Ottawa Civic Centre. Mail orders are accepted, and cheques or money orders may be mailed to Ice Capades, Ottawa Civic Centre, Lansdowne Park, Ottawa.

There will be 4 matinees and 4 evening performances, starting Wednesday, February 14.

AT THE CHURCHES

CHESTERVILLE - MOREWOOD UNITED CHURCH OF CANADA
Minister: Rev L. M. Ferguson
SUNDAY, FEBRUARY 4, 1968
9.30 a.m. Morewood — Service; Sunday School.
11.00 a.m. Trinity — Service; Sunday School.

CHESTERVILLE PENTECOSTAL CHURCH
Albert and Ralph Sts.
Telephone 448-2124
Rev Lorne Trimble, Pastor
SUNDAY, FEBRUARY 4, 1968
9.45 a.m. Sunday School
11.00 a.m. Public Worship
7.00 p.m. Evening Evangelism

EMMANUEL BAPTIST CHURCH
NEWINGTON
David L. Smith, Pastor
SUNDAY, FEBRUARY 4, 1968
Sunday: 10 a.m.: Morning Worship; 11 a.m.: Church School
Friday: 7.30 p.m.: Young People's (12-19).
You Are Invited
Aug 68

FINCH PASTORAL CHARGE UNITED CHURCH OF CANADA
SUNDAY, FEBRUARY 4, 1968
Douglas Dunn, lay minister, in charge.

PRESBYTERIAN CHURCH
J. K. Jensen, Student Minister
SUNDAY, FEBRUARY 4, 1968
Communion Service
Guest Preacher: Rev. Capt. D. S. Moore.
9.45 a.m. Chesterville
11.00 a.m. Morewood
2.00 p.m. Dunbar

UNITED CHURCH OF CANADA
Williamsburg — Colquhoun
Rev D. L. Gordon, Minister
SUNDAY, FEBRUARY 4, 1968
Williamsburg: 10.00 a.m.: Church School 11.00 a.m., Worship Service.
Colquhoun: 2.00 p.m., Worship Service; 3.00 p.m., Church School.
All Made Welcome

CHURCH OF THE HOLY TRINITY
The Rev G. T. Churchill, Rector
SUNDAY, FEBRUARY 4, 1968
1st and 3rd Sundays at 9.30 a.m.
2nd and 4th Sundays at 11.00 a.m.

PRESBYTERIAN CHURCH
St. Luke's, Finch; Knox, Crysler
Rev Wm. W. McI. Craig, B.A.
SUNDAY, FEBRUARY 4, 1968
St. Luke's, Finch: 11.00 a.m.
Knox, Crysler: 2.30 p.m.
Everyone Very Welcome

O.P.P. REPORT

O.P.P. officers in Dundas County were busy last week, both in traffic and criminal investigations. Two break, enter and thefts, one at Chuck's Esso in Iroquois and one in Winchester area, are presently being investigated. An attempted armed robbery in Winchester was drawn to a conclusion in Magistrate's Court on Thursday, January 25. Charles Roy Smith, age 22, a Morrisburg area man, was sentenced to one year in jail. Smith, armed with a toy revolver and masked, atempted to rob an elderly Winchester couple. Constable R. C. Noble was the investigating officer.

Investigations into infractions of the Liquor Control Act produced six charges under that statute. All of these charges were for having liquor in a place other than a residence. A note of interest here, and rather encouraging, is that during the month of January, only one minor has been charged with consuming or having liquor.

On the highways officers patrolled 14,440 miles in a total of 868 duty hours. This resulted in 57 traffic charges being laid with 95 warnings issued. Two persons were arrested and charged with driving while their ability was impaired by alcohol.

Six property damage and one personal injury accidents were reported and investigated. Emily Jane Crober, age 17, of RR1, Morrisburg, suffered minor injuries in a one-car accident south of Williamsburg. She was treated for cuts and released from hospital. Two persons were charged under the Motor Vehicles Accident Claims Act of failing to produce proof that the vehicle they were operating was insured.

Officers answered 17 other calls including such complaints as disturbances, alleged fraud, and assistance to the public.

The safety officers for Dundas County visited two schools where 333 students were given instruction on school bus safety.

A total of 18 hours was spent in the courts with 70 convictions being registered.

Franklin L. Whittaker

Well - known and respected throughout the district, Franklin Leslie Whittaker, Chesterville farmer, died January 25. He was 86.

Born at Dunbar, January 12, 1882, he was the son of the late Christopher A. Merkley and his wife, Enith Merkley. He married Margaret May McMillan at Dunbar on November 10, 1909.

Surviving their father are three sons, Lawrence C., Chesterville; Leslie, Winchester, and Lyle of Galt; five daughters, Mrs Otis McMillan (Eva) of Winchester Springs; Mrs Herman Strader (Lillian), Cornwall; Mrs Earl Gainer (Pearl), Winchester; Mrs Ivan Whitteker (Jean), Williamsburg; Mrs Emerson Barkley (Marjorie), Chesterville. Also surviving are 13 grandchildren and four great grandchildren.

Mr Whittaker attended area schools and was a member of the Lutheran Church, Dunbar.

Rev Mr Goos conducted the funeral service at Vice and Craig Funeral Home on Sunday, January 28, with interment at Maple Ridge Cemetery.

Pall bearers were Bernice Barkley, Harold Merkley, Allan MacKenzie, William Beckstead, Arza Beckstead and Freeman Beckstead.

GOLDFIELD

Sunday visitors at Campbell home

Mrs Donald MacMillan and son John, Misses Sheri and Debra MacKay of Ottawa and Mr John MacMillan visited Mr and Mrs Earl Campbell and family on Sunday.

Misses Mary Cameron, Aileen and Margaret MacLean and Mrs D. A. Gillies and Miss Lillian Droppo attended the Women's Institute course "Baking with Yeast," held at the home of Mrs Clare Nugent on Saturday.

Mr and Mrs Adelard Emmell and Mr and Mrs Roland Pourier, of Moose Creek, were guests of Mr and Mrs Raymond Emmell on Sunday.

Friends of Miss Annie Cassie Cameron are sorry to learn of her death in hospital in Cornwall. Funeral service was held at the Brownlee uFneral Home on Friday. Rev W. W. McI. Craig conducted the service.

Rev W. W. McI. Craig called on Mrs Mary Beckstead and Mr Basil Gillies on Wednesday.

Messrs Fred Hoople, Robert Crawford, Cecil and Roy Rupert and Ford McMillan called on Mr Basil Gillies who has been ill.

Miss Judy MacRae attended the birthday party in honour of Jean and Richard Termeer held at their home.

Mr Evert Termeer spent a day in Kemptville.

Mr and Mrs D. A. Gillies, Miss Mary Cameron and Mr Duart MacLean attended the funeral of the late Miss Annie Cassie Cameron on Friday afternoon, held in Brownlee Funeral Home.

Rev W. W. McI. Craig, moderator of Glengarry Presbytery, and Rev Iver MacIver, clerk of the Presbytery, met with Rev W. Murray, moderator of the Brockville Presbytery, and the clerk, Rev Mr Boyd of the Presbytery, in Morrisburg on Thursday.

Mr Kenneth Bogart of Carleton Place, Mr Wm. McDermid of London, Miss Winnifred Cameron Jones, M.Ed., Miss Margaret Bunker, Reg.N., of Utica, N.Y., attended the funeral of the late Miss Annie Cassie Cameron on Friday.

Avonmore U.C.W. ladies hold meeting and supper

The ladies of St. James United Church U.C.W. enjoyed a pot luck supper at the Manse. Following the supper, Mrs Donald W. Pipe, president, greeted the ladies and opened the meeting with the Call to Worship.

Mrs Maldwyn Watkins' group was in charge of the devotional and discussion periods, with Mrs Watkins, Mrs Pipe, Mrs Elmer Park and Mrs Ada Eligh participating.

The theme of the worship service was "The Form of a Servant". The central thought was that we are God's servant people. This means that we serve Christ in order that the world might be brought into new life, one question raised during the discussion period was "Can we make the Church relevant?" Mrs Pipe introduced the topic. It was agreed that the traditional church must change to meet the changing times. It must be a leader in political reform and social justice, as well as in moral and spiritual renewal.

The business period was opened by repeating the U.C.W. Purpose. Letters were read from Presbyterial officers and cards of thanks for gifts and flowers.

A letter from the executors of the estate of Mrs Jennie Barkley notifed the UCW of a bequest to the missionary work of the society.

The treasurer reported a substantial balance and announced the amount set for the unified budget.

Appointments were made to various committees — such as Manse, flowers, community friendship and supply. Mrs Elmer Park was appointed a representative to the Official Board. Mrs Watkins and Mrs Eligh agreed to work with the ladies of the other churches to arrange a World's Day of Prayer service.

It was decided to serve a light lunch at the annual congregational meeting on Feb. 1st. The next meeting will be held at the home of Mrs Fred Barkley on Wednesday, Feb. 14th.

The meeting closed with a prayer by Mrs Pipe.

CARD OF THANKS

I would like to thank all my friends and relatives for cards, flowers and visits while I was a patient in the Cornwall Sanatorium and Ottawa Civic Hospital.

Mrs Morgan Doyle.
20-1

Vera Casselman

Vera Casselman, a life-long resident of the 9th Concession, Winchester Township, passed away January 22. She was in her 64th year.

Mrs Casselman was the daughter of the late John Elliott and his wife Annie Dillabough. Her husband, James William Casselman, died two years ago.

Surviving relatives include two brothers, Frank Elliott, on the home place, 9th Concession, and Dwight Elliott, Kingston. One sister, Mrs Melville Allen (Isabella) Saskatoon, also survives.

Mrs Casselman was a member of the Morewood Presbyterian Church.

The funeral service was held at Vice and Craig Funeral Home, Chesterville, with interment at United Church Cemetery, Morewood.

Pall bearers were George Beckstead, Russell Marcellus, Bert Whittaker, Garnet Crump, Halford Crump and Eric Casselman.

SERVICE STATION OPEN THIS SUNDAY
Morrison's Service Centre

To accommodate the driving public, one service station will be open every Sunday.
Dec 65



O. D. H. A. HOCKEY
LUNENBURG FLYERS
VS.
HOWARD SMITH BEAVERS
SUNDAY, FEBRUARY 4
at 2.30 p.m.
IN
LONG SAULT ARENA

Allison's
7th Anniversary
SALE
ENDS FEBRUARY 3
Price Reductions 15% to 50%
ALLISON IMPORT SHOPPE
MORRISBURG ONTARIO
20-1

ARROW SHIRTS Men's Tericota Perma-Iron **White Dress Shirts** by Arrow. You just wash and tumble dry and its feshly ironed forever. Every feature of this shirt has been tested and proven. Price **$7.50**

See Our Remanant Counter for Good Values

VALENTINE FOR ALL — VALENTINE BOOKS
PACKAGES OF VALENTINES FOR CHILDREN

CLEARING SPECIALS—
Men's Sport Shirts—Reg. $5.00. Special **$3.39**
Boys' Lined Slims—4-6x, reg. $2.99. Spec. .. **$1.97**
Corduroy—6 colours. Reg. $1.59. Spec., yd.: **$1.05**
Chenille Spreads—Reg. $8.50. Special **$5.59**

McCALL PATTERNS FOR YOUR SEWING

Moriarty's
Phone 448-2354 — Chesterville

LEDUC'S SPECIALS

(Save 50c)
Crest Toothpaste, giant
Florient Air Freshener
Acme Bandage **59c**
(Save 30c) **Success**
Self-polishing Wax ..... **40 oz., 89c**
1 Kam and 1 Klik **$1.09**
SAVE 30c—
Pan Dandy Bread ..... **24 oz., 5 for $1.00**
Kraft Miracle Whip, 16 oz.
Weston's Soda Biscuits, 1 lb.
Rideau Strawberry or Raspberry Jam, 24 oz. **39c**
(Save 10c) **Kraft Cheese Whiz** ..... **16 oz., 73c**
Globe Dessert Pears, 28 oz., 3
Davids 4 in 1 Pack Biscuits **$1**

Bananas ..... **2 lbs. for 25c**
Lettuce ..... **large head, 23c**
Mexican Oranges ..... **size 125, 49c**

Nature's Kernel Corn, 14 oz., 5 ...
Solo Margarine, 4 .....
York Frozen Strawberries or Raspberries, 15 oz., 2 for .....
Campbell's Chicken Noodle or Rice Soup, 10 oz., 5 for **88c**

Blue Brand BEEF
SMALL -BONE, RIB or ROUND STEAKS
89c lb.

Chuck Steaks or Ground Chucks
69c lb.

Burns BOLOGNA, by the piece, 3 lbs. **$1.00**
OCEAN PERCH FILLETS, 5 lbs. **$2.09**
FRESH SLICED BACON, lb. **49c**
TENDER MINUTE STEAKS, lb. **89c**
SLAB BACON, by the piece, lb. **49c**
Campfire RINDLESS BACON, lb. **59c**
Burns PORK SAUSAGE, lb. **49c**

— WE DELIVER —
Mon., Tues., Wed.: 8 a.m. to 6 p.m. — Thurs., Sat.: 8 a.m. to 9 p.m. — Friday: 8 a.m. to 10 p.m.
— Phone 984-2270 —

SAVE ON THESE ITEMS...
White Swan Bathroom Tissue ..... **4 rolls, 49c**
Aylmer Soups ..... **Tom. or Veg., 4 10-oz., 45c**
Cindy Liquid Detergent ..... **33-oz. plastic, 39c**
Aylmer Jams ..... **straw. or rasp., 24-oz. jar, 47c**
Clover Leaf Tuna Flakes ..... **6-oz. tin, 39c**
Florida Grapefruit ..... **good size, 8 for 69c**
Imp., Choice Plump Leg of Lamb ..... **lb., 49c**
Swift Premium Skinless Wieners ..... **lb., 55c**
Chicken Legs or Breasts ..... **lb., 49c**
CASSELMAN RED AND WHITE STORE
Phone 448-2373 Chesterville

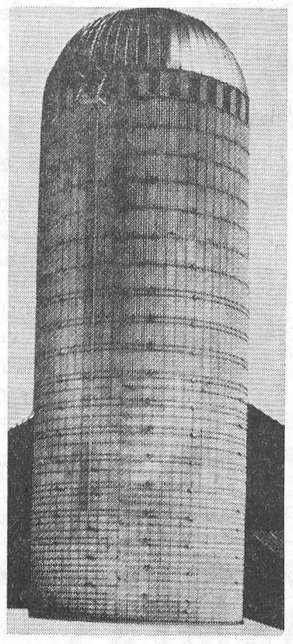

DION SILOS
THE PREFABRICATED CONCRETE DION SILO IS MANUFACTURED OF THE HIGHEST QUALITY MATERIALS!
CHECK THESE FEATURES:
Exclusive Staves — Dome Discharge Pipe — Safety Basket — Chute Dome — Galvanized Silo Chute.
The DION CONCRETE SILO is one of the best-known and sought-after makes of Silo. **Call Paul for all the attractive details and prices.**
AGENTS:
Paul Monast & Son
PHONE 448-2462 — CHESTERVILLE
19tf

Newsletters of Community Happenings as reported by Our Correspondents

Country Correspondence

Phone or send your personal news to your local correspondent or call the Record at 448-2144, Chesterville

MOREWOOD

Spend few days at Brantford

Mr and Mrs Malcolm MacGregor and Mr Glen MacGregor spent a few days at Brantford.

Miss Marion Casselman and Mr John Casselman visited Mrs R. C. Dillabough on Wednesday.

Mr and Mrs Melvin Allen of Saskatoon, spent a couple of days with Mr and Mrs Don Runions.

Mr Carman Smith of Dalhousie, N.B., spent the week-end with his mother Mrs C. H. Smith.

Mr and Mrs Gerald Wheeler and family of Cornwall spent Sunday with Mr and Mrs Arthur Steinburg.

A number of our Morewood people left on the week-end for a holiday in Florida.

The sympathy of the community is extended to the family of the late Robert Steen in their recent bereavement.

Mr and Mrs John Munroe of AppleHill, visited Mr and Mrs Russell Swerdfeger on Thursday.

RUSH CITY

Visits friends in hospital

Mrs John Ferguson was in Cornwall on Tuesday afternoon and while there she visited at the General Hospital and Called on James Dunlop of Lunenburg, who is a patient there. We all hope for Mr Dunlops speedy recovery.

Freinds extend sympathy to the freinds and reletives of James Bancroft, Newington in their recent breavement.

Recent visitors and callers of Mr and Mrs Duncan Bethune were Mrs Robert Robertson, Mrs Elwood Robertson and Mrs Robert Johnson, Avonmore, Mr and Mrs Roy Simpson, Newington.

We wish to extend sympathy to the friends and relatives of Wesley MacDiarmid of Avonmore in their recent breavement.

Mr and Mrs Duncan Bethune were recent guests of Mr and Mrs Ivan Cameron, Lunenburg.

Mrs Duncan Bethune visited Mrs Florence Robertson, Avonmore Friday afternoon.

NEW PRODUCTS RECOMMENDED IN WEED CONTROL FOR CORN

Two new products are among the chages in the 1968 weed control recommendations for corn, advises Dr. J. D. Bandeen, Crop Science Department, Ontario Agricultural College, Guelph. Dr. Bandeen is a member of the Ontario Herbicide Committee that includes representatives from research institutions, manufacturers and government who meet annually to evaluate recommendations and research.

The products are Sutan and Ramrod, both designed for control of annual grasses especially where Atrazine residues must be reduced. Neither of these give complete control of broadleaf weeds so Sutan and Ramrod may be mixed with one pound active of Atrazine per acre.

Sutan is similar chemically to Eptam but is much safer on corn. Corn can be planted the same day as Sutan is applied to the soil whereas Eptam requires a 10-to-14-day delay in corn planting.

Incorporating Sutan into the soil as soon as posible after application is important. Two diskings (at right angles to each other) are necessary. The first discing should be done within 10 to 15 minutes so an ideal method would be to mount the spray boom on the disk just ahead of the front section and tow the sprayer behind.

Rates of application vary with the kind of weed that must be controlled. Two to three pounds active per acre will effectively control crabgrass and old witchgrass until the corn is large enough to shade germinating weed plants. This rate will also give full season control of foxtail and barnyard grass. At three to four pounds active per acre, Sutan will give 80 to 100 percent control of nutsedge or nut grass. The chemical works best when applied to a dry soil surface.

Ramrod is applied immediately after the corn is planted. At three to four pounds active per acre, the chemical controls foxtail, barnyard grass, crabgrass and old witchgrass for four to six weeks.

Both Sutan and Ramrod present no residue problems for succeeding crops, Dr. Bande e n points out. These chemicals are superior to Atrazine for some weeds — crabgrass and old witchgrass and as good as Atrazine for foxtail and barnyard grass control.

Ontario Department of Agriculture and Food Publication 75, Guide to Chemical Weed Control describes these and other chemicals for weed control in all crops The guide will be available early in 1968 from County and District Agricultural Depresentatal Representatives.

MacMILLAN'S CORNERS

Saturday visitors at Gallinger home

Saturday visitors at the home of Basil Gallinger were his sisters, Mrs Donald MacDonald and girls of Cornwall, and Mr and Mrs Doug Prieur and Carol, of Northfield.

Mrs C. Coleman visited her mother, Mrs Minnie Haley, last week, who is a patient in Cornwall General Hospital. We, her friends, all wish her a speedy recovery.

Mr and Mrs Lloyd Grant, of Monkland, were Sunday guests at the home of Mr and Mrs A. Jackson.

Mr Carl Alguire, Avonmore, was a Wednesday evening visitor at the home of Mr and Mrs Claude Jackson.

Sunday visitors at the home of Mr and Mrs Vernon Presley and family, Dyer, were Mr and Mrs Lloyd Grant, Monkland, Mr and Mrs Alex McEwan, Dyer, and Mr and Mrs Robert Jackson, McMillan's Corners.

Winners at euchre in Victory Hall, Monkland, Wednesday evening were: Ladies' 1st, Mrs Ina Sproul; 2nd, Mrs John Ouderkirk; consolation, Mrs Willis Grant. Men: 1st, Willis Grant; 2nd, Hugh Robertson; consolation, Doug Prieur. Mrs Heuston won the door prize.

The many friends of Earl Bender are pleased to hear that he is home from hospital much improved in health.

The many friends of Mrs Arthur Philips, Monkland, are sorry to learn that she is confined to her room. All hope for a speedy recovery.

COLQUHOUN

Monday guests at Wright home

Mr and Mrs Walter Wells and grandchildren of Riverside Hts., were Monday guests of Mr and Mrs George Wright and Mrs B. Colquhoun.

Mr and Mrs Reynald Longtin spent Saturday evening with Mr and Mrs Gerald Gallinger and boys.

Mr and Mrs Neville Smart were callers on Sunday of Mr and Mrs Lloyd Gallinger.

Misses Iris Gow and Linda Hummel were guests of Mr and Ms Carl Beckstead and family, Finch.

"THE TREE" SAVED

The story comes from Toronto that the tree which inspired the song "The Maple Leaf Forever" was saved by first-aid after a branch split during a recent sleet storm.

The 160-year-old silver maple is on the front lawn of the one-time residence of schoolteacher Alexander Muir, who wrote the song in 1867.

A plaque was placed on the tree in June, 1958, to mark its history.

Margaret Francis, 60, who lives in the house with her sister, Mamie Southan, 70, said she has sent seeds from the tree to many people all over the world.

People come from many parts of Canada in the fall to collect leaves from the tree.

NATION VALLEY

Weekend guests at Merkley home

Mr and Mrs Morris Dewe of Cornwall, spent the week-end with Mr and Mrs Lloyd Merkley and family.

Mrs R. Styles and Mrs Gerald Styles called on Mr and Mrs Murray Styles, Church, Rd., on Thursday.

Mrs K. Merkley spent a day recently with Mr and Mrs Ralph Gray.

Miss Mary Styles was a recent guests with Miss Laura Lee McMillan.

Mr and Mrs Dwight Baker and family spent Sunday afternoon with Mr and Mrs C. Wylie, Winchester.

OSNABRUCK CENTRE

Spends Thursday in Ottawa

Mr Harold Warner spent Thursday in Ottawa.

Mr and Mrs Ralph Watzenboeck and Janice of Ottawa, were Monday guests with Mrs Eva Dillabough.

Mr Douglas Cryderman of Ottawa, spent the week-end with his parents Mr and Mrs Fred Cryderman.

Mr and Mrs J. Rivers of Williamstown, were recent guests of Mr and Mrs John Stewart and family.

Presbyterial W.M.S. elects Mrs C. MacGregor president at annual

The 54th annual meeting of the Brockville Presbyterial was held at First Presbyterian Church, Brockville, on January 17.

The morning session began with "The Sacrament of the Lord's Supper" which was conducted by the moderator, Rev Wallace Murray, who was assisted by the elders. Both the Presbytery and the Women's Missionary Society received communion after which they held separate meetings.

The president, Mrs T. R. Gates, opened the meeting with words of welcome to all. She urged everyone to remember that in 1968 they were ambassadors for Christ and to show that we are by our daily living, thinking and speaking.

Mrs T. R. Gates constituted the meeting with prayer.

A welcome was extended by Mrs Vera Lawson, president of the Afternoon Auxiliary, Brockville, presented the financial re- W. L. Fredenburg, Westport, replied to the words of welcome.

Mrs Donald Hyndman, Kemptville, presente dthe financial report which showed the Presbytery was $2,500 below the allocation — but that all auxiliaries have contributed quite well in the past year.

Reports from Section 2, 3 and 4 were given by Mrs Spence Perry, Iroquois; Mrs C. Bass, Kemptville; Mrs Malcolm McGregor, Morewood, respectively.

Mrs T. R. Gates introduced Mrs C. G. MacOdrum, representative on the Administrative Council. Mrs MacOdrum explained how and why the council was organized. It was set up to look after the finances of the Presbyterian Churches in Canada. Their new building, The Walter Gow Memorial Building, is located at 50 Wynford Drive, Don Mills.

Reports from the departmental secretaries regarding the work accomplished by the various groups in the Brockville Presbyterial were given. The morning closing prayer was given by Mrs Cameron, Caintown.

Dinner was served by the Evening Group of the First Presbyterian Church, Brockville, who were thanked by Mrs Carman Brown, Cardinal, and Rev T. H. Boyd, Morrisburg. Rev Wm. C. Inglis said grace.

Greetings from the Presbytery were brought by Rev Wallace Murray. Greetings from Synodical were brought by Miss Margaret Boyd on behalf of Mrs Murray.

The afternoon worship service was conducted by Mrs Milburn Hyslop, Iroquois.

A most challenging and interesting group discussion was led under the guidance of Miss Margaret Boyd of Montreal-Ottawa Synodical. Questions discussed were "How has the Presbyterial helped us in '67 and how can it help us in '68?"

A short "In Memoriam" service was conducted by Mrs K. M. Stewart, Mrs Earol Torrence and Mrs Robert Henderson, all of Brockville.

A resolution was passed to be sent to Synodical: "Departmental secretaries should be sent report forms to aid them in compiling their yearly reports."

Nominations for the Montreal-Ottawa Synodical were: Evening Groups, Mrs T. H. Boyd, Morrisburg, and press secretary Mrs George McIlveen, Cardinal.

Six delegates and alternates to attend the Synodical meeting in Montreal on April 16 and 17 are: Mrs Colin McGregor, Morewood; Mrs T. H. Boyd, Morrisburg, alternate, Mrs Don Merkley, of Morrisburg; Mrs D. Mawhinney, Prescott, alternate, Mrs Reid, Prescott; Mrs George McIlveen, Cardinal, alternate, Mrs Al Mearns, Cardinal; Mrs Lorne Kinkaid, Morrisburg, alternate, Mrs Wilfred McKercher, Winchester; Mrs Vera Lawson, Cardinal; alternate, Mrs T. R. Gray, Brockville.

The retiring president, Mrs T. R. Gates, expressed her appreciation to everyone for their co-operation and help. during the past two years.

Mrs George Forrester, Cardinal, presented the report of the nominating committee. Officers for 1968 are.

Hon. president, Mrs James Riddell, Cardinal; president, Mrs Colin McGregor, Morewood; 1st vice president, Mrs George Forrester, Cardinal; 2nd vice president, Mrs D. Mawhinney, Prescott; recording secretary, Mrs Malcolm MacGregor, Morewood; corresponding secretary, Mrs Earol Torrence, Brockville, treasurer, Mrs Donald Hyndman, of Kemptville.

The May semi-annual, to be held in Kemptville, will be planned by Miss Edna Lorimer, Mrs Earol Torrence, Mrs T. R. Gray, Brockville, and Mrs W. L. Fredenburg, Westport.

Courtesies report was given by Mrs D. Mawhinney, Prescott. Mrs W. Murray, Westport, gave the benediction.

ANCIENT BELL FOUNDRY

A medieval bell foundry has been unearthed under the central tower of York Minster in England during engineering activities carried out to strengthen the building.

The foundry was built in the 13th Century to cast the bells for the belfry of John le Romanus, which was on the site of the present 15th-Century tower.

GOLDFIELD

Plan survey of farm accidents in Stormont

Directors of Stormont Farm Safety Council met at the home of Mrs Fred Rupert and decided to hold an accident survey in the county similar to one made several years ago.

The accident toll in Stormont has declined since attention on the hazards of farming was focused by the original survey. This experience has not been that of other Ontario counties where a close look at hazards prompted by the survey had beneficial long term results.

Mrs Leo LeBlanc and Mrs Wm. Maginnis were selected as alternate delegates for the Guelph conference on farm safety in early February.

The F.S.C. also decided that the names, addresses and locations of farms should be correlated so that fire departments, ambulances and police officers could anwer calls more correctly. At the present time rural residents are often given postal addresses many miles from the place where they live. Wm. Maginnis will do this task for the F.S.C.

Mrs Earl MacNeil, president, acted as chairman, informing the members of the directorate that the new slogan is "Make 1968 Your Safest Year. Mrs William Maginnis acted as secretary-treasurer.

NEWINGTON WEST

Saturday visitors at Vance home

Rev. and Mrs Baugh, Newington, Mr and Mrs Wm. Lynch were tea guests on Saturday with Mr and Mrs Clair Vance.

Mr Mancel Flegg has returned to Markham, after spending a week with his wife.

Mrs Wm. Moak is spending a few days with her daughters, Mr and Mrs Alcide Provost and Mr and Mrs Edwin Clacher, Cornwall.

Mr and Mrs Neil Flegg and Robin were tea guests on Friday with Mr and Mrs Mancel Flegg.

Mr Ray Smith spent a few days in Toronto.

Mr and Mrs Walter Moak were tea guests with Mr and Mrs Jack Helmer and Darin.

Mr Johnnie McMillan, Finch, Mr Donald Montgomery, Toll Gate Road, were tea guests on Sunday with Mr and Mrs Albert Montgomery and family.

Mr and Mrs Leland MacIntyre and Nancy, Brockville, were tea guests on Sunday with Mr and Mrs James Zeran and family.

Mr and Mrs Allan Thompson and Natalie, Cornwall, spent Sunday with Mr and Mrs Mancel Flegg.

Miss Hughena Rutley spent the week-end with Miss Linda Moak.

Mr Bradley Zeran was an overnight guest with Mr Arthur Zeran.

Mr Carl Froats spent Friday in Ottawa, and he called on his father, who is a patient in the hospital. We all hope for a fast recovery.

Mr Dannie Zeran was an overnight guest with Mr Randy Cleary, Lunenburg.

St. John's Anglican Church holds annual vestry meeting

The annual vestry meeting of St. Johns' Anglican Church, Crysler, was held Jan. 9th at the home of Mr and Mrs Thomas Armstrong with a good attendance.

Rev. Murcheson (incumbent) presided and gave his report for the year. George Cockburn was appointed Vestry Clerk. Miss G. Colquhoun of Ingleside parish sec. read the parish report. Mrs Jack Armstong gave a report of the A. C. W. Due to the absence of the treasurer, Mrs Ray Miller the treasurers report was read by Barry Armstrong and also the Cemetery report.

There was general discussions for the coming year. The new officers for 1968 are: Rector's Warden, Ken Armstrong -People's Warden, C. W. Brydges, Lay delegate to Synod, Borden Armstrong, Alternate Barry Armstrong, Organist, Mrs Robert Armstrong, Treasurer, Mr and Mrs Borden Armstrong, Auditors, Mr and Mrs Ron Armstrong Chairman of the Cemetery, Thomas Armstrong.

A vote of thanks was given Mr and Mrs Armstrong for the use of their home.

Lunch was served.

5th AVE., OSNABRUCK

Sunday guests at Beckstead home

Mr and Mrs Junior Thompson and Kimberly, Mrs Bill Lasalle and family, Cornwall, were Sunday guests with Mrs Garnet Beckstead and family.

Mr and Mrs Lawrence Moke were Monday tea guests with Mr and Mrs Ira Moke, Lunenburg.

Mrs Richard Moke and Chris, Mrs Lawrence Moke and Mrs Ethel Beckstead, Ingleside, were Thursday guests with Mrs Annie Ferguson and family

Miss Marlene Rombough, Ottawa, spent the week-end at her home.

Mr and Mrs Lawrence Moke, Mr and Mrs Richard Moke and Chris were Wednesday tea guests with Mr and Mrs Earl Robinson and Bryce.

Congratulations to Mr and Mrs Harold Rombough on their 2th wedding anniversary on Jan. 27th.

Mr and Mrs Richard Moke and Chris spent Sunday evening with Mr and Mrs Lawrence Moke.

DIXON

Sunday visitors at Armstrong home

Mr and Mrs James Bailey of Chesterville, Miss Deanna Dewe of Osnabruck Centre, Mrs Jas. Hutchinson and Peny were visitors on Sunday with Mrs Vera Armstrong and family.

Mr and Mrs Orval Stephenson, Avonmore, Mr and Mrs Milas Harris, Cornwall, were recent visitors with Mrs Gordon Harris.

Miss eannie Moak is spending some time with Mrs Frank Hawn.

Mrs Vera Armstrong visited Mr and Mrs Cecil Wilson, Ingleside.

Harry and Jamey Hutchinson spent the week-end with their grandmother, Mrs Hary Hutchinson, Cornwall.

Miss Myrtle Clement, Newington, is spending some time with Mrs Gordon Harris.

Mr and Mrs Vineard Evans and family, Stanley Elliott, Miss Marjorie Morrison, Ottawa, Mr E. D. Elliott, Hamilton, were recent visitors with Mr and Mrs Russell Elliott.

World-wide employment by General Motors totalled 745,000 men and women in 1966.

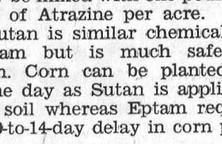

GORDON McINTOSH

Sales Service

— PHONE 987-2923 —

CRYSLER ONTARIO

MOVIES

NOW SHOWING

Thurs., Fri., Sat. Feb. 1-2-3

"DEADLIER THAN THE MALE"

Starring Richard Johnson, Elke Sommer, Nigel Green. In Colour.

Also:

"INCIDENT AT PHANTOM HILL"

A Western starring Robl ert Fuller, Dan Duryea, Jocelyn Lane. In Colour.

Mon., Tues., Wed. Feb. 5-6-7

"THE TALE OF TWO CITIES"

Starring Ronald Coleman. A fine classic for high school.

The WINCHESTER

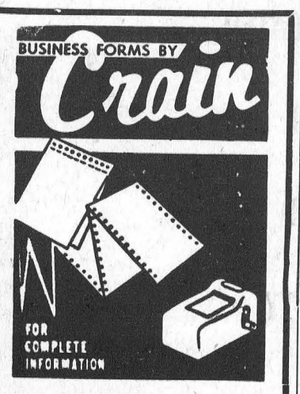

PHONE

448-2144

Contact

Blake Feeley, Rep.

THE CHESTERVILLE RECORD

SULLIVAN BROS.

General Contractors

* SNOW REMOVAL
* BULL DOZING
* HOUSE MOVING
* HEATER RENTALS

— Phone 448-2660 —

CHESTERVILLE

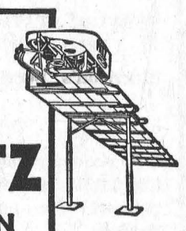

A PATZ BARN CLEANER

IS BUILT . . .

★ stronger!
★ with fewer parts!
★ for rugged use!
★ for easier servicing!

Also Manure Stackers, Silo Unloaders and Cattle Feeders

For Complete Information and Installation See:

LORNE ACRES

WINCHESTER

— Phone 774-2643 —

21tf

ISN'T IT A RELIEF?

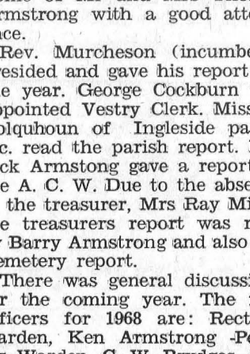

to know you can start . . .

HOME IMPROVEMENT PROJECTS

NOW Without "Cash-Drain" Worries?

(TGF) Thank Goodness For

HOMEPLAN

And its all because of HOMEPLAN — our better HOME IMPROVEMENT fisancing program built for your buying convenience| Here's what you get when you shop with

HOMEPLAN:

* No down payment
* Choice of terms to 10 years
* Full life insurance— no extra cost—no age limit



* Your pick of monthly payment dates
* HOMEPLAN finances labour, materials, and all extras in any proportion

AND—When using HOMEPLAN you buy all your material from us at cash prices.

Just consider how nice to have a new kitchen, modern bathroom, a new recreation or family room, or just more living space from unfinished or waste areas.

We will help you plan, supply estimates, and when you decide your requirements we can take over the whole responsibility of getting the job done to your satisfaction.

It Costs Less Now — Contact Us Today

ALWAYS A BUY AT A PAL YARD

H. S. LANNIN LIMITED

Lumber and Building Supplies — Building Contractors

HOME IMPROVEMENTS A SPECIALTY

WINCHESTER, ONT. PHONE 774-2637

FARMERS

If you are thinking of investing in a new SILO UNLOADER give us a call. We SELL and SERVICE the famous New Idea BARN-O-MATIC Silo Unloader.

For a Quality Machine — with the Lowest Prices — Call:

CLEMENT FEED & FARM SUPPLIES LTD.

Office, 448-2161 —Phones— Res., 448-2824

NEED A CAR?

1962 MERCURY—1-ton, dual wheels with insulated box, 6,000 miles warranty on engine.

ALSO AVAILABLE: PICK-UP TRUCKS

1967 CAPRICE — Demonstrator, 4-door, HT, fully equipped.
1967 IMAPALA — 2-door hardtop, bucket seats.
1964 BEAUMONT CONVERTIBLE.

ALBERT & RAYMOND

GREGOIRE AUTO LTD.

443-2885 — PHONES — 443-2842

EMBRUN — ONTARIO

AUTHORIZED CHEV. AND OLDS. DEALER

SALESMEN: MARCEL LEFEBVRE, HECTOR DEGUIRE

Dairy courses at K.C.A.T. have large enrolment

Two courses for dairy plant workers which began on January 2nd at the Kemptville College of Agricultural Technology are being well attended. The main course, which runs for three months, has 29 students enrolled, while six additional students have just concluded a course in milk testing and grading. All those in attendance are from eastern and central areas of Ontario, with the exception of one student from Quebec.

All students have had at least a season's experience in commercial dairy work prior to enrolling in these courses, with the majority having gained some apprenticeship in cheesemaking. The Kemptville courses emphasize those phases of dairying but also deal with the manufacture of butter and concentrated milk products, as well as other related aspects of dairying. Approximately half the class qualify for training benefits under the Occupational Training for Adults Program financed by the Canada Manpower Centres.

Delbert L. Merkley

Delbert Lawrence Merkley of Williamsburg died after a short illness on January 14 in Winchester District Memorial Hospital. He was 68 and had lived in the district for the past 10 years.

Mr Merkley was born in Chesterville in 1899, the son of the late Mr and Mrs Chester Merkley. He was a retired Ford employee, having lived in Detroit for over 40 years.

Four sisters survive their brother. They are Mrs Iva Jarvis, North Bay; Mrs Mabel Black, Mountain; Mrs Arthur Steinburg (Leila), Morewood, and Mrs Phyllis Strader, Williamsburg. There are several nieces and nephews.

Funeral services were held at Williamsburg United Church on January 16. Services were conducted by the Rev D. L. Gordon assisted by the Rev W. J. Goos. Interment followed in Maple Ridge Cemetery.

Pall bearers were Elton Barkley, Ralph Casselman, Graham Garlough, Parker Locke, John McIntosh and Merit Summers.

YOUNG DRIVER MUST BE MORE RESPONSIBLE

"Accomplices In Murder" was the headline to an editorial in the Canadian Register, quoted by the Ontario Safety League. The reference was to parents whose children, ill-prepared for the responsibility of driving, shed blood on the road.

We are aghast at the mental picture of the dead at Hiroshima following the first atom bomb used in war. But there have been many times this number killed in cars in the United States and Canada since World War 11. And there is only the annual expectation that traffic deaths will go on increasing with the added number of drivers and vehicles each year.

Statistics reveal the disproportionately large number of traffic fatalities in which the sixteen to twenty-four year old is involved A remedy seems obvious. The younger drivers must be made more responsible. While they have the prysical requirements, they often lack the prudence and judgement careful car-handling demands.

Others beside the driver, however, share blame for highway deaths; particularly parents who allow teenagers behind the wheel too soon, or too often.

No car keys should be handed over to boys or girls unless their parents are convinced that they have the sense of moral responsibility which driving entains. If parents think a boy's birthday or his ability to pass a driving test gives this sense of moral values, they act like the juvenile himself.

Every sensible parent has definite ideas about his child's age and maturity when it comes to marriage. Parents will stand firm against a too young, too imature youngster eager to marry. After al, his life's happiness is at stake. But these same parents will often give in to this same too young, too imature youth, eager to drive the family car. Yet here many lives are at stake.

Irresponsible driving among young people, alas, often points behind them to irresponsible parents who hand over the keys too soon.

NEW MIX BEATS ALLERGY

A bread mix that will enable sufferers of wheat allergies, kidney disorders and certain heart diseases to again eat bread with meals has been developed by University of Toronto researchers.

The new product can be stored as a mix and reconstituted with the addition of water and yeast. When baked it resembles a normal loaf with good bread flavour.

TODAY.. THE BIBLE



With sales of nine million copies since it was first published in September, 1966, the Today's English Version of the New Testament has set a sales record which has been equalled by few other publications. Two hundred thousand copies of this paperback New Testament under the title "Good News for Modern Man" have been distributed in Canada by the Canadian Bible Society.

The appeal of this new translation is that the translators have succeeded in capturing in the English of the 20th century the authentic message of the New Testament.

Initially issued in the paperback form, it is now available in a more durable binding.

The Scriptures have been published in 1,300 languages. Scripture distribution throughout the world by the Bible Societies in 150 countries reached one hundred million copies in 1967. This was a substantial increase over any previous year. The New Testament in the Today's English Version has sparked a growing interest in Bible reading among English speaking people.

Suggested Daily Bible Readings

Sunday, Feb. 11: Isaiah 42: 9-25.

Monday, Feb. 12: Isaiah 43: 1-12.

Tuesday, Feb. 13: Isaiah 48: 4-18.

Wednesday, Feb. 14: Isaiah 50: 1-11.

Thursday, Feb. 15: Psalms 1: 1-6.

Friday, Feb. 16: Job 26: 1-14.

Saturday, Feb. 17: Job 23: 1-17.

SHIFTING TASTES FRUSTRATE POTTERS

What do Canadians want? That is what the British pottery manufacturers want to know.

The market here for their wares is fat but apparently frustrating—because they can't pin down shifting tastes.

Europe likes its British-made dishes in traditional patterns, as does the United States. In Britain they go for the far out, geometric patterns. Canada is apparently somewhere in the middle, but no one is certain where.

A British pottery mission made up of representatives of 14 manufacturers and trade groups is in Canada to sell and to investigate the enigma.



EVERYBODY EATS

TRY THESE . . .

By Helen Graham



SANDWICHES, BUNWICHES, HAMBURGERS

WHAT A VARIETY TO CHOOSE FROM! They are all easily and quickly prepared so are good for hurry-up meals. Good teenager food, too, and easy for teenagers to prepare.

"Corny Hamburgers"
(8-10 patties)

- 2 lbs. ground beef
- 1½ tsp. salt
- ½ tsp. monosodium glutamate
- ½ tsp. pepper
- 3 tbsps. finely chopped onion
- 3 tbsps. finely crushed corn chips
- 3 tbsps. light cream

Mix thoorughly and form into patties. Fry until brown on each side.

Hamwiches

- ¼ cup soft butter
- 3 tbsps. prepared mustard
- 2 tbsps. well-drained sweet pickle relish
- 12 slices white bread
- 12 sliced boiled, canned or baked ham
- 6 slices pasteurized process Canadian or Swiss cheese
- 2 beaten eggs
- ¼ cup milk
- ¼ tsp. salt

Combine 3 tablespoons of the butter, the mustard and pickle relish. Spread one side of each bread slice with butter mixture. Top 6 of the slices with a slice of ham, a slice of cheese and then a second slice of ham. Cover with remaining bread slices, spread side down.

Combine and mix eggs, milk and salt. Quickly dip sandwiches into egg mixture, turning so each bread slice will be coated; drain. Brush remaining butter over surface of griddle turned to moderate. Brown sandwiches on griddle on first side; turn and brown on 2nd side. Serve while very hot, cut into halves or quarters. Makes 6 servings.

Western Sandwiches

- 4 beaten eggs
- 2 tbsps. finely-chopped onion
- 2 tbsps. finely-chopped green pepper
- ¼ cup milk
- ¾ cup diced cooked ham, or 4 to 5 slices side bacon, cooked and crumbled
- Few grains salt and pepper
- 1 tbsp. butter or margarine
- 4 hamburg buns, toasted

Combine beaten eggs, onion, green pepper, milk, ham or bacon, salt and pepper. Melt butter in a frying pan over low heat, or use 1 tablespon fat left from frying bacon.

Pour egg mixture into pan and cook until just set, shaping mixture into 4 rounds and turning each round once during cooking. Serve immediately in toasted hamburg buns. Makes 4 bunwiches.

Club Sandwiches

- 12 slices white bread
- Soft butter
- 4 crisp lettuce leaves
- 4 thin slices baked or boiled ham
- 4 slices process cheese
- Mayonnaise
- 2 tomatoes, sliced
- 6 slices side bacon, halved and cooked until almost crisp
- Salt and pepper

Lightly toast bread under the broiler. Butter each slice on one side. Place 4 slices, buttered side up, on a cutting board. Cover each with a lettuce leaf, a ham slice and cheese slice. Then top each with a piece of toast and spread with mayonnaise. Arrange tomato slices and cooked bacon on these slices of toast. Season with salt and pepper and top with remaining 4 slices of toast, buttered side down.

Cut each sandwich into quarters, using toothpicks to hold pieces together. Makes 4 sandwiches.

Know Your O. P. P. Officers



Corporal W. H. W. "Bill" Eady

Corporal W. H. W. "Bill" Eady was born and educated in Renfrew, Ontario. After leaving school, he joined the Cameron Highlanders of Ottawa and served overseas until the end of the war. On returning to Canada, he worked in the Renfrew and Deep River areas and then joined the OPP in March, 1949. He had served in Cochrane, Barrie, Penetanguishene and Simcoe before coming to Morrisburg nine years ago.

He was promoted to the rank of Corporal in August, 1964. Corporal Eady is interested in minor sports and has devoted a lot of time to bantam hockey in this community. A past president of Morrisburg Branch, Royal Canadian Legion, he still maintains an interest, both at local and zone levels. An ardent golfer in the high "80's", he may be found on the golf course on most of his days off.

Corporal Eady, his wife and two children, now refer to Morrisburg as "home".

MAN ARRESTED FOR EXPORTING HEADS

Customs broker Paulo Jose Cavalcanti was arrested in Recife, Brazil, after admitting he helped a Recide University professor to export 57 human heads to the United States, police said.

A police spokesman said Cavalacanti admitted that boxes marked "mammal bones," sent by air to Charles Kilgore in Michigan, containedigan, contained the heads.

A Brazilian federal judge recently ordered the arrest of the professor, Antonia Zapallat, head of the university's anatomy department, after police seized 10 heads, packed for export in transparent plastic urns, from the university medical school.

ONION MYSTERY

A visit to outer space makes onions grow faster, Tass news agency reported recently. But Soviet scientists don't know why.

Tass said onions were sent into space with six separate Cosmos earth satellites, and all grew faster at the same rates though their time up and amount of radiation differed.

SARANAC ALFALFA RECOMMENDED FOR USE IN ONTARIO

Saranac, a relatively new Flemish-type alfalfa, is being highly recommended for wider use in Ontario. Dr B. R. Christie, Crop Science Department, Ontario Agricultural College, Guelph, says that this wilt resistant variety is superior to other Flemish alfalfas in winter hardiness and persistence.

The most important feature of Saranac is that the yield is considerably higher than any other Flemish type. In nine tests on four locations in the province, Saranac yields were one-half ton per acre more on the average than DuPuits in the third year after seeding. Indications are that Saranac could be an excellent variety for longer term Flemish alfalfa production.

Winter hardiness has been a question with Flemish-type alfalfas in Ontario. Crop scientists have found that Saranac compares well with the standard types in this respect.

Where bacterial wilt is a problem, Saranac performs well because it is wilt resistant. Only one other alfalfa variety is wilt resistant: Vernal, a standard type. The bacteria which cause wilt remain in the soil for long periods and cause problems, usually after the second harvest year. At least two years are required for a sufficient build-up of bacteria, then the crop may be seriously affected.

An advantage of the Flemish type of alfalfa is earlier maturity and more aftermath production than the standard type. If a farmer has large acreages of alftlfa, the use of a Flemish type for some of the acreage allows him to spread the harvest season over a longer period. Better quality forage is produced when the crop is cut and harvested at the optimum time.

Seed supplies of Saranac, says Dr Christie, will be adequate for all the requirements in the province. Certified seed is always the best buy since better performance and assurance of variety are guaranteed.

Plant floor space at General Motors of Canada in Oshawa totals more than 200 acres.

RECENT BIRTHS

January 16:
Mr and Mrs Duane Gore, Iroquois, a son.

January 17:
Mr and Mrs Grant McHugh, of Winchester, a son.
Mr and Mrs William DeJong, Morrisburg, a son.
Mr and Mrs Rex Whitteker, of Morrisburg, a son.

January 18:
Mr and Mrs Glen Robinson, of Chesterville, a daughter.

January 20:
Mr and Mrs Eric Picotte, of Iroquois, a son.

January 22:
Mr and Mrs James Roach, of Mountain, a son.

CHARTERED ACCOUNTANTS
LICENSED TRUSTEES IN BANKRUPTCY
MacLEOD, COMRIE & COMPANY
338 SECOND ST. WEST, CORNWALL WE 2-3613
SHOPPING CENTRE, MORRISBURG KI 3-2935

H. WINSTON ALGATE, Optometrist
Office will be open in Chesterville at P. J. Gilroy's
THURSDAY, FEBRUARY 8, 1968
FOR APPOINTMENT — CALL 448-2355
"To Avoid Confusion" Make Appointments Well in Advance

SELECT AND CONSULT AN INDEPENDENT INSURANCE AGENT AS YOU WOULD YOUR DOCTOR OR LAWYER
HOUGH INSURANCE AGENCY
Ph. 448-2854 Chesterville Box 294

FRED S. COONS
INSURANCE
Phone 448-2398 Chesterville
HOME — BUSINESS — AUTOMOBILE
FARM — LIFE

NOTICE
C. Hill an independent consultant registered under "Winchester Management Consultants," offers his services to the public.
FARM ACCOUNTING — TAX CONSULTANT
CANADA PENSION — COMPENSATION
UNEMPLOYMENT INSURANCE
Call Collect 774-2439
OR WRITE BOX 512, WINCHESTER, ONT.
24tf

SUPERIOR SILO COMPANY LIMITED
(Formerly Macoun Slos Ltd.)
FOR ALL YOUR SILO NEEDS, CONTACT YOUR LOCAL REP.
Walter C. MacDonald
Phone 774-2331
WINCHESTER
12tf

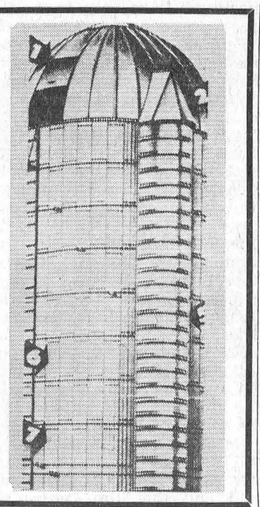

HARDWARE IS OUR BUSINESS
COME IN AND ASK FOR PRICES
PROMPT ATTENTION
COURTEOUS SERVICEE
COYNE'S
YOUR HARDWARE CENTRE
PHONE 448-2505 CHESTERVILLE

DURANT FLOWERS & GIFTS
Chesterville
Let people know you care:
SAY IT WITH FLOWERS or a GIFT FROM OUR SHOP
World-Wide Wire Service
WE DELIVER
— Phone 448-2060 —

TYPEWRITER RENTALS
We Can Now Supply
RENTAL TYPEWRITERS
Only $6.00 per Month
BLANK KEYBOARDS FOR STUDENTS OR LETTERED
THE CHESTERVILLE RECORD
CHESTERVILLE PHONE 448-2144
12-3

REAL ESTATE
. . . Residential
. . . Farm Property
. . . Business
For Information Call
774-2331
W. C. MacDONALD
Real Estate Broker
Winchester
47tf

The Bargain Table

"An Article Advertised is an Article Sold"

CLASSIFIED ADVERTISING RATES

FOR SALE, FOR RENT, HELP WANTED, ETC., MARRIAGE, ENGAGEMENT and COMING EVENTS, 10 cents a line, counting 5 words to a line, minimum 75 cents first insertion. Subsequent insertions at 7 cents a line, with a 40c minimum. CARDS OF THANKS, 10 cents per 5-word line, minimum 75 cents. IN MEMORIAMS, 75 cents plus 25 cents for each 4 line verse.

FOR SALE — One house trailer, 24 feet long, fully equipped. — Phone 448-3121. 21

FOR SALE — Border Collie pups. —Apply Terry Chambers, Chesterville, Phone 448-3109. 20-1

HAY FOR SALE — Barn full of finest quality clover hay. Cheap, to one buyer.—Apply Allan Clement, Phone 448-2824 Chesterville, after six. 21-2

FOR SALE — New G.E. vacuum cleaner and floor polisher. — Apply Chesterville Co-Op. 20-2

FOR SALE — Four car tires, 7.35x15. May be seen at Merkley's Service Station, Chesterville. 20-2

FOR SALE — Dairy farm in Dundas County, 150 acres of rolling land; full line of machinery and livestock; brick house with all conveniences, in good location. Reason for selling: ill health.— W. VanKats, Green Acre Farm, RR1, Chesterville, Ont. 19tf

COLOUR TV — We have Rogers-Majestic and Westinghouse colour TV in stock. Drop in for a free demonstration. — Apply to Bogart Motor Sales, Phone 448-488, Chesterville. 21-3

FOR SALE — 1961 Ford Falcon coach, standard six, good running condition, clean, solid, excellent tires, radio. $295 cash. Also 1959 Chevrolet standard six, with snow tires, for repairs only, $65. Two radios to fit 1960 Pontiac and 1957 Chevrolet. $12 each. —Apply Sterling Myers, Phone Avonmore 346-5523. 21

FOR SALE — Fresh whey butter and cheese. Open daily.—Miller's Cheese Factory, Williamsburg, Ont. 21

FOR SALE — Quantity of good hay, heavy bales. — Apply Clarence Wallace, Iroquois, Phone 652-4067. 21

FOR SALE — Corn on the cob, low on moisture. — Apply to Nick Dirven, Finch, Phone 984-2860. 20

FOR SALE — Choice beef by the side, cut, wrapped and frozen, lb., 53c; light pork, 130 lbs. avg., lb., 37c. — Earl's Meats, Phone 448-2324, Chesterville. 11tf

NOTICE — As of January 22, 1968, the store will close at 5.30 p.m. — Western Tire and Auto Supply, Chesterville, Ont. 20-3

PIANO TUNING and reconditioning. All work guaranteed.— Apply Mr Hodge, Phone 448-2302, Chesterville. 21

NOTICE—The clerk's office of the Village of Chesterville will be open five days a week from Monday to Friday from 9 a.m. to 5 p.m. for the payment of accounts and any other business that may arise. 21-2

NOTICE, GARBAGE PICK-UP—Starting Monday, February 5, garbage pick-up will be Monday night and Thursday night, beginning at 6 p.m. Kindly put in suitable containers at curb. 21-2

NOTICE — 1968 motor vehicle licences and drivers' permits, etc., now available in Moose Creek. —A. Bethune, Agent. 20-1

GUNSMITH — Repairs to all guns, revolvers, rifles, shotguns. — Arie Oosterman, Phone 448-2076. 20

WANTED—Your animals, dead or alive, with no cost to you, 24-hour service. For prompt service call collect Gerard Hebert, Drover, Crysler, phone Chesterville 448-2612 or Crysler 987-5364. Licence No. 124-C-68. Will pay $5.00 per call for horses and cows plus the quality and size of animal. 31 Dec 67

SALES HELP WANTED, MALE

INCREASE YOUR INCOME — You can earn up to $3 per hour selling Rawleigh Products full or part time.—Write Rawleigh, Dept. B-167-16, 4005 Richelieu St., St. Henry, Montreal. 20-1

PRICED TO SELL

1967 Oldsmobile Delmonte — 2-door hardtop, maroon, demo. K7369.
1967 Plymouth Cruiser — See this one.
1967 Chevelle Super Sport — 327 engine; gold, black vinyl top. 53011A.
1966 Chevrolet Bel-Air — 4-door, V8 automatic, radio, perfect. Blue. L8398.
1965 Epic — Blue. L29588.
1964 Beaumont — 4-door, automatic, V8, radio. Gold. K63297.
1964 Corvair — 4-door. Maroon. L15511.
1964 Pontiac—Convertible. White. L18296.
1963 Chevy II—4-door automatic. Black. L9541.
1963 Chevrolet Biscayne — 4-door, maroon, power brakes, power steering, automatic. L9666.
1962 Mercury — 4-door maroon, power brakes, power steering, automatic. L12360.
1961 Comet Wagon—Red. X23625.

MARCELLUS MOTOR SALES
MORRISBURG
— Phone 543-2925 —
20-1

FOR RENT—Apartment for rent, all conveniences. — Apply Len Giles, Phone 448-2026. 20-1

WANTED TO RENT — House with bathroom, at least two bedrooms, in village of Chesterville. Two adults. — Reply in writing to Box O-7690, The Chesterville Record, Chesterville. 18tf

FOREMAN — General contractor requires a bridge foreman able to take complete charge of a bridge under construction. Year-round work. Starting salary $7,800.00 and up, plus allowances. Must be free to travel. Please state age, qualifications and experience to: Box N. L-223, c/o Chesterville Record, Chesterville, Ont. 20-1

NOTICE TO CREDITORS AND OTHERS

IN THE MATTER OF the Estate of HANNAH MARIA GRANT, late of Avonmore, in the Township of Roxborough, in the County of Stormont, Widow, deceased.

NOTICE is hereby given, pursuant to The Trustee Act, that all persons having claims or demands against the Estate of HANNAH MARIA GRANT, late of Avonmore, in the Township of Roxborough, in the County of Stormont, Widow, deceased, who died on November 20th, 1967, at Cornwall, Ontario, are required to deliver, or send post prepaid, full particulars of their claims to the undersigned Solicitors for the Executors on or before the 15th day of March, next, 1968.

TAKE NOTICE that after such last-mentioned date the Executor will proceed to distribute the assets among the parties entitled thereto, having regard only to the claims of which notice shall then have been received by him.

DATED at Chesterville, Ontario, this 10th day of January, 1968.

CASS & CASS,
Chesterville, Ontario,
Solicitors to the Executor.
20-3

WANTED — As we are the only dead stock plant in the region. We wish to advise you we have no agents on our payroll. Therefore by dealing directly with us you get much more for your dead and sick animals as the meat from dead animals in grad ed in three classes. We pay from $5 to $12 for cows, $5 to $20 for horses. If your animal is in a higher class we pay you maximum value. So for prompt service call collect — Herb Loucks, Winchester, Ont., Phone 774-5250 or Guy MacAbee, Crysler, Phone Zenith 13470. The Receiving plant phone number is 51RP67. Collector's li. no. 66C67. 37tf

USED VACUUMS AND POLISHERS—Excellent used vacuums and polishers. Will demonstrate in your home.—Write or phone L. Bissell, Box 57, Ingleside, Phone 537-2598. 27tf

RUBBER STAMPS—We can supply all types of rubber stamps on short notice. Reasonable prices and personal attention to each order. Ask about them at the 'Record" Office. 2tf

CUSTOM SLAUGHTERING—We will pick up and slaughter your beef and pork; cut, wrap and freeze.—Earl's Meats, Chesterville, Phone 448-2324. 31tf

ATTENTION — Farmers and Drovers: We buy sick or dead animals, cows or horses, for pet food only. Top prices paid according to size, quality and animal not dead more than 2 to 5 hours 24-hour service. Call Russell 445-2859 collect. Renald Moss, Russell, Ontario. Licence No. 61-C-67. 25tf

EQUIPMENT RENTALS — Air compressors, 'dozers, sand, gravel, building heaters, house moving.—Sullivan Bros., Phone 448-2660, Chesterville. 16tf

WHY PAY MORE? — Fill your freezer with steer beef front quarters at 39c a lb., cut and wrapped for your freezer. — Phone Winchester 774-2005, and Chesterville 448-2538, Bill Marcellus. 9tf

FOR SALE — Concrete silos; a few openings still available for 1968; 14' diameter only, up to 45' high. Frame barn, reasonable, 56' x 36', steel roof; 200' litter carrier track; steel swing pole, bucket and switches, hangars. — Apply to B. Puddephatt, RR2, Merrickville. 21

TRUCKER NEEDED—As we sold our trucks, we need a hauler to handle pulpwood, logs, hay, etc. —Apply to Eugene Vanier, Phone 984-2677, Berwick. 19-2

HOLIDAY NOTICE — R. L. Hutt Construction will be closed for holidays from January 19 to February 12. 21-5

HELP WANTED, MALE

ATTENTION: If I can find an honest man with a car I'll set him up in his own high income sales and service business. This business repeats year after year. No money required to start.— Apply to Lewis David, Box 222, Chesterville, Phone 448-2370. 20-3

HELP WANTED — Single man for modern dairy farm, excellent wages for experienced person.— Apply Lorne Burnett, Ottawa, Phone 825-2049. 21-2

WHY PAY MORE? — Buy direct from producer: Hereford baby steer beef, cut, wrapped, hamburg ground complete for your freezer, 49c lb. — Phone Bill Marcellus, Winchester 774-2005, Chesterville 448-2538. 8tf

ANTIQUES WANTED—Old glass; coloured pieces, any style, clear pattern glass and old china. Wooden ware: butter bowls, prints, pine corner and flat cupboards, small pine washstands, sinks, chests, desks, tables, cobblers' benches, settees, spice and coffee mills. Old brass: candlesticks, kettles, mirrors, picture frames, vases. Old iron: pots, coffee grinders, etc. Oil lamps: fancy table oil lamps, hanging oil lamps, wall oil lamps. No matter how large or small, give us a call. If you wish to sell or just want a free appraisal write or call. — Gordon and Doris McDonald, The Castor Shop, Box 138, Phone 445-5229, Russell. $1 June 68

AUCTION SALE
of
LIVESTOCK AND MACHINERY

The undersigned will offer for sale by Public Auction on the premises

Lot 21, Con. 2, Williamsburg Twp. North of 401, West of County Road 8
on Ross Schwerdfeger Farm
11 Miles South of Chesterville
on
SATURDAY, FEBRUARY 3, 1968
Starting at 1.00 p.m.

24 Pure Bred Jersey Cattle, consisting of: 10 Mature Cows; 6 Heifers, due to freshen; 2 Heifers, 18 Months, open; 5 Heifer Calves, 1 year; Bull, rising 2 years. '240' International Tractor, 2-pt. Hitch, with Front-end Loader, Carry All; 2-pt. Hitch Mower; Hydraulic Plow; New IHC Double Disc, 14x14; Wagon and Rack; Grain Binder; 3-drum Roller; Drag Harrows; Drag Cultivator; Quantity Lumber; New Rotary Tiller; Springtooth Cultivator; Manure Spreader; Homelite C9 Chain Saw; M-H 2-wheel Rake; Wagon and Box; F&W Grain Binder, 6' cut; Water Tank; Set Sleighs; 40 Rods Page Wire; Crino 8-can Milk Cooler; New Surge Milker, double action, Piping for 18 Cows, 2 Single Units, new; 17 8-gal. Cans; 100 Fence Posts; 25 Cords Mixed Wood; 2,000 Bales Hay; Many Other Articles.

TERMS — CASH
MINNIE S. SCHWERDFEGER, Prop.
H. D. Tupper, Auctioneer, Chesterville. 20-1

ADOPTION ANNOUNCEMENT

LLOYD—Karen Ann is pleased to announce the final adoption of her chosen sister, Nancy May; born July 12, 1966. Proud parents are Cliff and Amanda. 20

CARD OF THANKS

In every life there comes a time
When sadness strikes a blow,
But in our case we have been helped
By all the folks we know.
And God in all His mercy knew
That He would pull us through
As long as we kept faith in Him
And had good friends like you.
Once again, we thank you very much.

The Bozak Family.
20

CARD OF THANKS

We wish to extend our heartfelt thanks and appreciation for the acts of kindness, messages of sympathy, beautiful floral offerings, donations to the Ontario Heart Foundation and food received from neighbours, relatives and many friends in our bereavement of Graham, our loving husband and father.

Grace Durant and Family.
20

CARD OF THANKS

We wish to express our sincere thanks and appreciation to all who remembered us in our recent bereavement, also for the personal visits and many floral tributes. Special thanks to Dr Cox and the nurses on first east of Cornwall General Hospital and Vice and Craig for their thoughtfulness and the excellent manner in which the funeral was directed.

The Whittaker Family.
20-1

IN MEMORIAM

CASSELMAN—In fond and loving memory of our dear father, Aden C. Casselman, who passed away January 27, 1962.
Many a day his name is spoken,
And many an hour he is in our thoughts,
A link in our family chain is broken,
He has gone from our home but not from our hearts.
Ever remembered, The Family.
20-1

IN MEMORIAM

McDONALD—In loving memory of my beloved husband, J. Harold McDonald, who was called so suddenly home on February 7, 1965.
Ever remembered by his wife Maye.
20-1

People in India are said to eat on the average 12 eggs a year, compared with 337 a person in the United States.

In Russia they have a TV in every room — only it watches you.

ORCHARDSIDE

Spend evening at Orchardside

Mr and Mrs Lyle Pitt and children Shelley and Richie visited on Monday evening with Mr and Mrs Willie Henderson and Miss Nellie Sullivan.

Miss Marion Servage, Elma, was an overnight guest of Miss Debra Summers on Monday evening last.

Mr and Mrs Erwin Merkley, of Chesterville, and Mr and Mrs Ronald Campbell, Edwards, were Sunday evening tea guests of Mr and Mrs Stanley Price and Donna.

Mr and Mrs Dwight Tupper were Sunday tea visitors with Mr and Mrs Donald Wells, Morrisburg.

Mrs Henry Feeley and baby and Mrs Bert Beckstead and son Gary visited on Thursday last with Mr and Mrs Stanley Price.

Mr and Mrs Arden Ball and children, Cornwall, were Sunday evening visitors with Mr and Mrs Stanley Price and Donna.

Mrs Ernest Beckstead spent a few days visiting her daughter, Mrs Edward Gillard, and Mr Gillard and family, Osnabruck.

Sunday visitors with Mr and Mrs Hubert Tupper were Mr and Mrs Fred Robinson and Miss Ella Robinson and Mr and Mrs Glen Robinson and children, of Nation Valley.

ELMA

Spends few days at Cardinal

Mrs Harold Pemberton spent a few days with her sister, Mrs Edgar Adams, at Cardinal.

Mr and Mrs Melvin Dillabough and Mrs Donald Dillabough visited Mrs Ellis Casselman, Cardinal, on Wednesday.

Mr and Mrs Graham McPherson and Mr and Mrs Hubert Casselman, Brockville, were the weekend guests of Mr and Mrs John Casselman, Toronto, and attended convocation at the University of Guelph on Friday evening when John Casselman received his Master of Science degree.

Mrs Gordon Beckstead, Jeffrey and Lori, Ottawa, are spending some time with Mr and Mrs Harold Pemberton and Gary.

Mr and Mrs Amos Briscoe, of Belleville, visited Mr and Mrs Donald Dillabough on Sunday.

Elgin Froats injured at Cornwall

A 73 - year - old employee of Glen-Stor-Dun Lodge is in Cornwall General Hospital with head and chest injuries, following a traffic accident in front of East Front Public School, Cornwall, at 6.55 a.m. Monday.

Elgin Froats of 25 Dunbar Ave., Cornwall, was walking along Montreal Road, police said. Driver of the car involved was identified as Donald Willard, 36, also of Cornwall.

Mr Froats was rushed to hospital by Exclusive Ambulance. Sgt. Claude Snider of city police investigated.

The injured man is well-known in the Chesterville area, having lived here for many years.

Lucien Charette heads Centre at Crysler

Lucien Charette of Crysler was elected president of the Community Centre, Crysler, at a meeting held recently in the Centre.

Fernand Landry, last year's president, was elected vice president; Bernard Racine is secretary. New members were added to already acting counsellors. They are Hubert Farley, Olivier Courville, Andre St Pierre, Roland Lafleche, Henri Cloutier, Richard Lavigne and Florent Forget. These joined the present members: Aurele Deschamp, Leo Duhaime, J. Pierre Landry, Alban Legault, Robert Landry, Delburn Carruthers, Billy Paul, Kenneth Armstrong, Barry Armstrong, Ronald Armstrong and Romeo Brisson.

The secretary read the minutes and gave a complete report about the year's expenses and revenue. The Community Centre is now the owner of Bourdeau Pavilion.

Repairs have been made to the hall and the president proudly announced that everything was paid and that the Centre will now be warm and comfortable for all occasions.

The Community Centre is offering the hall free of charge to every organization in Crysler.

N.D.D.H.S. Staff News

The marriage of Mr H. Savoia, English teacher at N.D.D.H.S. and Miss Shirley Eileen Thomas of Ottawa, was solemnized at St. Ignatius Church in Ottawa during the holidays. The bride is the daughter of Mr John Thomas of Ottawa and Mr Savoia is the son of Mrs C. Savoia of Thorold, Ontario.

Mrs R. Gravelle, older sister of the bride was brideemaid and Mr James Miller was best man. The reception was held at the Towne House Motor Hotel, Rideau Street, following the ceremony.

Mr and Mrs Savoia are now residing at Springfield Drive, Ottawa. Mrs Savoia teaches H. Economics and English at Notre Dame on the Heron Road.

Osnabruck Centre tops N. Stormont Junior League

In North Stormont Junior Hockey action we have nearly all teams completing the first half of their regular ten game schedule.

Saturday night's win by Osnabruck Centre by a score of six to two over Avonmore at a game played at Long Sault Arena gives them sole possession of first place with a record of five for five. O.C. kept Avonmore scoreless till the twelve-minute mark of the third period when Bobby Grant tallied and then six minutes later Denis Poirier added the Aces another marker. Lyle Swerdfeger and Roger Zeran scored two each for the Centre with singles going to Brian McIntyre and Larry Ezard.

In the first game of a doubleheader played Thursday night at Finch arena, the home-town boys from Chesterville scored a four to two victory over Finch. Scoring for the winners were Richard Hutt with two and loners by Bob Lajoie and C. DeRooy. Singles by Gil Leduc and Colonel Montgomery kept Finch on the score-sheet. The nightcap ended up in an identical score with Berwick posting a win over Newington who being ahead two to one near the end of the second had their hopes crushed as Berwick came back and bombed them for three. S. O'Donohue poped in two and Garry Ouderkirk and Harold Dingwall added the remainder. Bily Zeran and Reg Alguire each soloed for Newington.

Games on tap are - Thursday night, February 1 - Avonmore vs Finch; Berwick vs O.C.

Saturday night, February 3rd at Long Sault - Newington vs O.C. and Tuesday, February 6 at Finch - Chesterville vs Finch and Avonmore vs Newington.

	P	W	T	L	F	F	A
Osnabruck Centre	5	5	0	0	10	30	9
Berwick	5	3	0	2	6	29	19
Avonmore	5	3	0	2	6	25	17
Chesterville	4	2	0	2	4	17	19
Newington	4	1	0	3	2	8	12
Finch	5	0	0	5	6	6	30

N. STORMOIT HOCKEY—

(Continued from Page 1)

ly to capture a dandy game.

This brand of hockey deserves your support. Get out of the house, come to the Community Centre in Finch for the next scheduled games.

February 2nd - Berwick vs Crysler; Finch vs Morewood.

February 7th - Berwick vs Morewood; Finch vs Crysler.

February 9th - Finch vs Berwick; Crysler vs Morewood.

Cost is estimated at $4.50 per couple. Doors will be open to the public after 8 p.m. Awards will be presented to Scouters and their wives. Dancing will be from 9 to 12 p.m. Door prizes will be given.

COMING EVENTS

* * * *

ST. VALENTINE DANCE

A St. Valentine dance will be held Saturday, February 10, in Finch Legion Home, sponsored by the Ladies' Auxiliary No. 357. $3.00 per couple, including lunch. Door prize. $5.00. Everyone over 21 welcome. 21-2

SNOWMOBILE RACES

Snowmobile races will be held on the Chesterville Fair Grounds, Chesterville, Ontario, on Sunday, February 11, starting at 1.30 p.m. Obstacle and speed races and a powder puff race. Stock machines only. Seven races in all. Entry fee: $4.00. $250.00 in cash prizes. Sponsored by the Chesterville Recreation Committee. Admission: 50c. Children under 12, 25c. 21-2

ROD & GUN CLUB BANQUET

Connught Rod and Gun Club will hold their banquet on Saturday, February 24, in Community Hall. Members are requested to pick up their tickets from Ralph Helmer, Lorne Brooks, Doug Stewart, Don Sirvage or Des. Larmour on or before February 10. 21-2

DANCE AND SOCIAL EVENING

Chesterville Chamber of Commerce will hold a Valentine dance and social evening in Chesterville Community Hall, Saturday night, February 10, 9-12. Russ Hay's Orchestra. $3.00 per couple. 21-3

LEGION SOCIAL EVENING

A social evening will be held in Chesterville Legion Hall, Saturday evening, February 3, 1968. All couples over 21 years of age welcome. Good music. 20

NOTICE

Take notice that the annual meeting of the Stormont-Dundas Liberal Association will be held in the Canadian Legion Auditorium, Cornwall, Ontario, on Tuesday, February 6, at 8.00 p.m. In addition to the usual business being conducted at an annual meeting, the delegates to attend the leadership convention will be selected. 20-2

Colquhoun United holds annual meeting

A good number were on hand on the evening of January 24, 1968, in the Colquhoun United Church hall, preceded by a pot luck supper for the Colquhoun United Church annual meeting.

The meeting was in the charge of Rev. D. L. Gordon, assisted by Cecil Dennison, secretary. Scripture reading and prayer opened the meeting.

Mr George Wright gave the session report. Officers named were: Roy Cunningham, Cecil Dennison, Ernest Hart, Durham Wells, Charles McNairn, Lloyd Gallinger. The Stewards' report was given by Mrs Roy Hart and officers named were: Harold Gallinger, M. Gow, G. Wright, Mrs G. Wells, D. Kyle and C. McNairn.

Reports were given by the following: U.C.W. by Mrs K. Hummel; Sunday School, by Mrs Roy Hart; Hi-C by Carson Wells; M. & M. by Lloyd Gallinger; ushers Harold Gallinger, G. Wright, Lee Hart and C. Dennison; treasurer's report by Mr Chas. McNairn; auditors report, Mr K. Hummel and Mr C. Dennison.

The organist is Mrs K. Hummel; president of the U.C.W. is Mrs Graham Wells.

Rev. Gordon expressed his thanks for help and co-operation during the past year. On behalf of the congregation Mr G. Wells thanked Rev. Gordon.

Seeing is believing — if you see it in print.

JANUARY SALE IS NOW ON

* * * *

1966 Plymouth Fury II — V8, auto., radio, like new. Price $1,895
1966 Ford Custom — 4-door, V8, auto., radio. All original $1,895
1966 Chevrolet Bel-Air — V8, auto., PS, radio. Maroon. Price $1,895
1966 Chevrolet Biscayne — 4-door, V8, auto., blue. Like new $1,695
1965 Pontiac Parisienne — 4-door, hardtop, V8, auto., PS, radio $1,850
1965 Chevrolet Bel-Air — 4-door, V8, auto. Low mileage $1,695
1964 Vauxhall — 4-door, like new $675
1964 Ford Custom — 4-door, V8, auto., radio. Price .....$ 1,095
1963 Chevrolet Impala —2-door, HT, V8, auto., radio.

* * * *

Bogart Motor Sales
148-2488 — CHESTERVILLE

CLERK-TREASURER
VILLAGE OF CHESTERVILLE

Written applications will be received by the undersigned until February 15, 1968, for position of Clerk-Treasurer. Applicants should state age, marital status, education and experience.

An applicant enrolled in, or who has completed the Training Course in A.M.C.T.O. would be preferred; and Municipal experience would be an asset.

State salary expected and when able to commence duties.

Mrs Duart MacLean,
Acting Clerk-Treasurer,
Chesterville, Ontario.

Professional Directory

MONUMENTS
Representing
LON'S MEMORIALS
Apply
DWIGHT CROWDER
Williamsburg — Phone 535-2683

Clement Insurance Agency
Since 1893
GENERAL INSURANCE
Our knowledge and experience n Insurance enables us to give you a first class, prompt, efficient ervice.
JOHN CLEMENT
Chesterville — Ph.: 448-2598
3-4-66

MAC'S BARBERSHOP
Open Days:
Monday to Saturday
Open Evenings:
Tuesday, Thursday, Friday
Closed Wednesday Afternoon
Bank of Nova Scotia Building
July 68

ROCK OF AGES — Look for this seal. It's your guarantee of permanence.
FAMILY MONUMENTS — Authorized Dealer
J. L. KINKAID
KI 3-3184, Morrisburg
In Chesterville call Glen Merkley, 448-2187. Dec 67

LICENSED AUCTIONEER
I solicit your attention:
I can give you a Complete, business-like Sale Management Service. Costs no more.
R. HAROLD BROWN
— Cornwall, R.R. 2 —
Phone 932-7925, Area Code 613
Mar '64

JACK H. BUSH
GENERAL INSURANCE AGENT
Automobile
Fire — Casualty
Farm
Mutuals
Your Independent Insurance Agent
AVONMORE and FINCH, ONT.
June 68

Avonmore Poultry Yards
WE BUY LIVE POULTRY
Tel. Avonmore 346-5762
STIRLING LANG, PROP.
Mar 66

LICENSED AUCTIONEER
Will handle all kinds Household or Farm Auctions. Reasonable rates. Call:
GORDON ROSS
NEWINGTON
Phone 346-5548, Avonmore
Sept. 65

HAROLD D. POAPST
nsurance and Real Estate Broker
Representative
Grenville Insurance Co.
-utomobile, Fire, Casualty, Etc.
Phone Us Collect
PH. 774-2602 — WINCHESTER
Aug. 68

VICE & CRAIG LTD.
FUNERAL DIRECTORS
Chesterville, Winchester Metcalfe
774-2120
One phone number to serve all three locations.

DELBERT HUMMEL
Licensed Auctioneer for all kinds of sales, at reasonable charge. Chesterville, RR1. Dec. 68

R. G. Dodds, D.D.S., L.D.S.
Dentist
DIAL 448-2334
At Residence on Albert Street
CHESTERVILLE
Feb 68

CHESTERVILLE FREE PUBLIC LIBRARY
Hours:
Tuesdays: 3-5 p.m.
Fridays: 7 to 9 p.m.
Book catalogues are available and your selections are invited to guide the Book Purchase Committee. Dec 67

LICENSED AUCTIONEER
Will handle all kinds of Farm or Household Auctions. Guaranteed results. Reasonable rates. Write or phone for dates at my expense.
DWIGHT TUPPER
CHESTERVILLE, RR1

Moving & Hauling
We are completely equipped to look after your commercial hauling and all local and long distance moving.
Consult us for rates — our prices are reasonable.
H. A. GREER, Prop.
CHESTERVILLE — ONTARIO
Apr 68

FOR COMPLETE INSURANCE SERVICE
Fire — Casualty — Life
Phone Collect
Biccum and McIntosh Ltd.
— Phone 774-2410
WINCHESTER
Oct. 68

Phone
Mrs Jessie Runions
RR2, Winchester Ph.: 448-2266
for
All Lines Co-op Insurance
or
Chesterville Co-op
Dec 68

Trouble that looks like a mountain from a distance, usually is only a hill when you get to it.