THE WINCHESTER PRESS

VOL. SIXTY-SEVEN — WINCHESTER, ONT. THURSDAY, AUGUST 12, 1954 — No. 12

W. H. S. Upper School Results

Following are the Upper School Departmental Results for Winchester High School, as presented to the Press yesterday by Principal J. H. Willard:

Hugh Balkwill—Eng. Comp. 1, Eng. Lit. 2, Trig. & Stat. 1, Phy. 2.

Irene Campbell—Eng. Lit. 1, Hist. C, Geom. 3, Trig. & Stat. 2, Phy. 2, Chem. 2, Fr. A. C, Fr. C. C.

June Carkner—Eng. Comp. C, Zool. 2.

Barbara Derby—Eng. Comp. 3, Eng. Lit. 1, Hist. 1, Geom. 3, Trig. & Stat. C, Zool. 2, Chem. 2, Fr. A. 2, Fr. C. C.

Isabel Hay—Fr. A. 2, Fr. C. 3.

Erma Holmes—Eng. Lit. 3, Hist. 3, Geom. 3, Trig. & Stat. 2, Chem. 3, Fr. A. C, Fr. C. C.

Lorne Holmes—Eng. Lit. C, Geom. 1, Trig. & Stat. 3, Fr. A. 3, Fr. C. C.

Muriel Holmes—Eng. Lit. 3, Hist. 1, Trig. & Stat. 3, Zool. 1, Chem. 3, Fr. A. C, Fr. C. C.

Beverley Hunt—Zool. C.

Earle Johnston—Eng. Comp. C, Eng. Lit. C, Chem. 2.

Keith Last—Eng. Comp. 3, Eng. Lit. C, Chem. 2.

Doris McHugh—Hist. C, Zool. 2, Chem. C.

Kathleen Rawlings — Eng. Comp. 2, Eng. Lit. 1, Hist. 1, Geom. C, Trig. & Stat. C, Phy. C, Chem. C, Fr. A. 3, Fr. C. C.

Merlin Robinson—Zool. 2, Phy. 2.

Raymond . Morrow — Trig. & Stat. 1.

Murray Shane—Hist. C, Zool. C.

David Sheldrick—Zool. C.

Ralph Stewart—Eng. Comp. C.

Willow Summers—Eng. Lit. C, Chem. C.

Donald Watts—Eng. Comp. 2, Hist. 3, Zool. C, Chem. C.

Phyllis Wynn—Eng. Comp. C, Eng. Lit. C, Zool. C, Chem. C, Fr. C. C.

Grade XIII students, who wrote Grade XIII subjects, have standings as follows:

Peter Crerar—Eng. Comp. 3.

Marilyn Dawson—Eng. Comp. 3.

Martha Edwardson—Eng. Comp 3, Eng. Lit. C.

Annettie Holmes—Eng. Comp. 3.

Stan. J. Berry Accepts Position In Toronto



Mr. Stanley J. Berry, M.A., principal of Hallville High School for the past four years, has accepted a position with the Toronto Board of Education, and, in turn has been appointed History Specialist at North York Collegiate.

An honour graduate of Queen's University, majoring in History, he taught for two years at Hallville following training at the Ontario College of Education. Later he took his Master of Arts degree at University of Toronto, receiving it in 1951. He received his principal's certificate in 1953.

Well-known in local sporting circles, especialy softball, bowling and golf, Mr. Berry is married to the former Joyce Steinburg, of Williamsburg. They have two children, and have moved to their new home at 116 Exbury Road, Downsview, Ontario, where Mr. Berry will resume his teaching career with the opening of the school term on September 7.

He is a son of Mr. and Mrs. D. Leroy Berry of South Mountain.

Williamsburg CTC'S Edge Winchester 4-3 In First Game of Softball Finals

Two pitched balls that were never hit scored two unearned runs and gave Williamsburg CTC's an important 4-3 victory over Winchester Royals in the opening game of the Dundas County Softball League finals on Monday night at the Locketon Lodge diamond. And make no mistake about it—this series, if it continues to run along the same lines as Monday night's opener promises to be a dilly, and could easily go the limit.

There's nothing much to offer between the finalists of this year's survival for the Challies' Silverware, and it could be that it will be a series of breaks, as the game Monday night indicated.

Going into the sixth inning and trailing the Royals 3-2, the CTC's staged a great comeback rally. Consecutive singles by Phil. Casselman, Lloyd Casselman and Dick McIntosh loaded the bases with nobody out. Don. Smith went down on a fielder's choice that cut off Phil. Casselman at the plate. With the bases still loaded, one out, Harvey MacIntosh, who up until the sixth had pitched a four-hitter, momentarily lost control, and hit both Bob McIntosh and Jack Casselman with pitched balls, to walk in the tying and winning runs.

Royals retaliated in the seventh with Pro. Alford and Doc. Dawley getting on bases, but that's as far as it went, with Raymond Dawley grounding out to shortstop, Alford going down at third, and Bruce Steinburg flying out to centre.

Royals picked up all their runs in the third inning, and held a 3-0 edge at one time in the game. Williamsburg scored a pair in the third and crossed the plate with the two unearned runs in the 6th.

Gord. McMillan's long clout to left centre was the only four-bagger in the game. Bruce Steinburg's pair of triples paced the losers.

Donnie Smith, on the mound for Williamsburg, gets the win. He gave up seven hits, four of them for extra bases, walked one man and struck out three. Harvey MacIntosh, who takes the loss, gave up the same number of hits, only one for extra bases, walked two and struck out three.

It was a costly game for the Royals in more ways than one. Doc Dawley was injured sliding into home plate, and later was dumped again at first base, seriously injuring his ankle, which will very likely end his 1954 ball season, and will again short-hand the Royals.

Winchester	0	0	3	0	0	0	0	—	3	7	1
W'msburg	0	0	2	0	0	2	x	—	4	7	1

Winchester—S. Dawley, 1b; B. Steinburg, rf; L. Bailey, cf; R. Workman, 3b; H. MacIntosh, p; H. Hutt, 2b; D. Kenney, lf; P. Alford, ss; R. Dawley, c. F. Dunlop run for S. Dawley in 7th.

Williamsburg—R. McMillan, lf; G. McMillan, c; B. McIntosh, ss; P. Casselman, lf; L. Casselman, 3b; D. McIntosh, 1b; D. Smith, p; B. McIntosh, cf; D. Barkley, 2b. J. Casselman replaced D. Barkley in 4th.

Officials: Lloyd LaPorte plate; Ralph Casselman and Denzil Crowder, bases.

POWER PROJECT LAUNCHED ON TUESDAY

The long awaited start on the St. Lawrence Power Project was launched on Tuesday at Massena, and at a strategic spot near the location of the proposed dam on the Canadian side. Members of Winchester Municipal Council were among the 1000 guests present at the official ceremonies, which included Prime Minister St. Laurent, Premier Leslie Frost, Governor Dewey, Robt. H. Saunders and Geo. H. Challies of the Ontario Hydro Commission.

PATIENT IN HOSPITAL

Mrs. Henry Tracy, of Cornwall, formerly of Mountain Township, is a patient in the District Memorial Hospital, here. A former resident of Winchester, she will be remembered by many local citizens. Mr. Tracy is a guest at the home of Mr. and Mrs. Wm. Scott during his wife's confinement in the hospital.

RECENT BIRTHS AT MEMORIAL HOSPITAL

On Wednesday, August 4th, 1954, to Mr. and Mrs. Carl Crump of Chesterville, a daughter.

On Thursday, August 5th, 1954, to Mr. and Mrs. Clayton Casselman, of Williamsburg, a daughter.

On Saturday, August 7th, 1954, to Mr. and Mrs. Lawrence Wyatt, of Iroquois, a daughter.

On Saturday, August 7th, 1954, to Mr. and Mrs. Kenneth Hillis, of Crysler, R. R. 4, a son.

On Saturday, August 7th, 1954, to Mr. and Mrs. Howard Guy, of Winchester, R. R. 4, a son.

On Sunday, August 8th, 1954, to Mr. and Mrs. Armand Gibeault, of Winchester, R. R. 2, a daughter.

On Sunday, August 8th, 1954, to Mr. and Mrs. Grant Ouderkirk, of Berwick, a daughter.

On Monday, August 9th, 1954, to Mr. and Mrs. Charles Hummel, of Chesterville, a son.

On Monday, August 9th, 1954, to Mr. and Mrs. Elwood Cochrane, of Russell, a son.

On Tuesday, August 10th, 1954, to Mr. and Mrs. Edwin Duncan, of Brinston, R. R. 1, a son.

On Tuesday, August 10th, 1954, to Mr. and Mrs. Keith Bryce, of Chesterville, a daughter.

On Tuesday, August 10th, 1954, to Mr. and Mrs. Herman Jorgensen, of Kenmore, R. R. 1, a daughter.

Holmes Clan Hold Annual Re-Union

A record 210 persons attended the Seventh Annual Re-union of the Holmes Clan at Rutherford's Grove, west of Kemptville, last week. It was the largest number of adherents to ever attend a clan meeting.

Retiring president Gerald Holmes presided over the various activities and extended a hearty welcome to the large gathering. Following prayer by the Rev. N. T. Holmes, of Carleton Place, Mr. Ernest Holmes, the secretary, reported thirteen births, six marriages and four deaths in the past year. A minute of silence was observed for those who had passed away during the year.

Softball and other games were enjoyed by everyone during the afternoon, including games for the children and women conducted by Mrs. Eric Steele and Mrs. Irwin Holmes, of Winchester Springs. Ice cream provided an added treat for the youngsters.

The oldest lady present was Mrs. Albert Holmes, of Winchester Springs, and the most elderly gentelman present was Mr. Oscar Holmes, of Inkerman. Youngest child was the 3½-month-old daughter of Mr. and Mrs. Keith Fawcett.

The 1955 slate of officers is as follows: President, Jas. Holmes, Inkerman; 1st vice president, Wm. McRoberts, Winchester; 2nd vice president, Stuart Holmes, Osgoode; secretary-treasurer, Ernest N. Holmes, Winchester; Sports Committee, Irwin Holmes, Winchester Springs; Irwin Adams, Spencerville; Eric Rawson, Avonmore, and Harold Holmes, of Winchester.

Honoured On Birthday

Taken completely by surprise as he entered his cottage for lunch on Sunday, Mr. Don. Redmond was honoured at a birthday party, attended by twenty-two relatives of the immediate family.

The Redmond cottage, situated on the Rideau, was appropriately decorated for the occasion, and a lovely birthday cake, donated by Mr. and Mrs. Dwight Redmond, was placed on the centre of the dining table.

Following a lunch, Mr. Redmond was the recipient of many useful gifts, and the accompanying address was read by Mr. Dwight Redmond.

Don replied fittingly. Guests were present from Prescott, Ottawa and Winchester.

Local Speed Boat Racer In Action At Iroquois

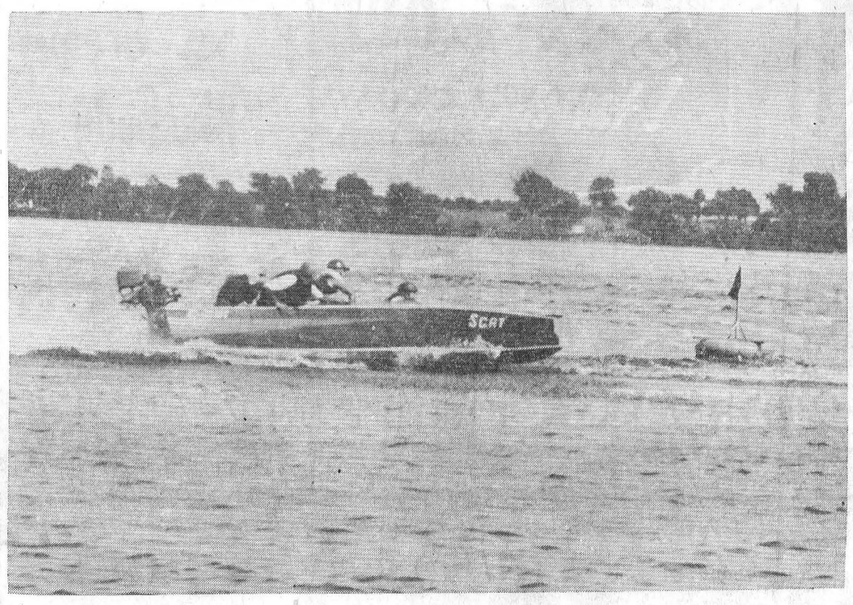

Race Boat Driver Harry Keyes sends "Scat" into a sharp turn to squeeze out Ron. Boyd and his sister, of Osgoode, at the first buoy in the "two in a stock boat" class at Iroquois Regatta on Civic Holiday Monday. Ron. went on to win the event. The passenger in the Keyes' boat hanging on for dear life is Harold "Pa" Keyes, Harry's father. Later in the day, Harry won both Hydroplane races in speeds ranging upwards of 50 m.p.h.—Smith's Photo Service, Morrisburg.

Mr. Charles Sharpe Died Suddenly

Following a brief illness, Mr. Charles Philip Sharpe, one of Winchester's oldest and most highly esteemed citizens, passed away suddenly at the Winchester District Memorial Hospital on Wednesday evening of last week.

In his 87th year, he was born a son of the late Mr. and Mrs. Theron Sharpe. In 1894 he married the former Margaret Monteith, of South Mountain, who predeceased him six years ago. Together, they observed their Golden Wedding Anniversary quietly in 1944. Since then, his daughter, Mrs. Kenneth Henry Greer (Annie) had resided with him at his Victoria Street home.

Surviving are two daughters, Mrs. Greer and Mrs. Lorne Thompson (June), of St. Onge, and one sister, Mrs. David Melvin, Sr., of Ottawa.

The funeral was held on Saturday afternoon from the Vice & Craig Funeral Home to St. Matthias' Anglican Church, where service was conducted by the rector, Rev. Canon Gordon Carryer. The hymns used were, "Rock Of Ages" and "Abide With Me." Interment was made in the family plot at Maple Ridge Cemetery. The pall-bearers were Messrs. Sam Fisher, Matthew Aitchison, Willis McKercher, Sheldon Robinson, Walter Moffat and W. J. L. Boyd.

Many beautiful floral tributes, testifying to the esteem in which he was held, were received from: Annie; Lorne, June and boys; Mrs. David Melvin, Sr.; Mrs. Len. Monteith, Gordon and Freda, David and Effie; Hart and Hattie, David and Orma; Mr. and Mrs. Carl Melvin and Helen; Ruth and Hec, Laura and John, Emily and Albert; Belle and Stan, Bessie and Ira, Eileen and Gordon, Jean and Hugh, Betty and Bob, and Eleanor; Ladies of Anglican Guild; Mr. and Mrs. M. Aitchison; Harry, Laverne and Connie Bolton; Mr. and Mrs. Sheldon Robinson, Mrs. George Bentley, Mr. and Mrs. Stewart Anderson, Mrs. Edith Thompson, Mr. and Mrs. Ed. Erratt, Miss Nora Elliott.

300 Members R. B. P. In Church Parade

Nearly 300 members of the St. Lawrence and Ottawa Valley County Chapters of the Royal Black Knights of Ireland attended divine service at St. Paul's Presbyterian Church here on Sunday afternoon. Also taking part in the annual church parade of the chapters were members of the Crystal Chapter, Orange Young Britons, and the L. O. B. A. The parade, which formed up at the Community Park, was headed by the mixed Metcalfe Bugle Band, and was directed by Marshals Clifford Wylie, of Winchester, and Ernest Boyce, of Billings Bridge.

Sir Kt. Rev. Dr. J. Younger-Lewis had charge of the church service and delivered a very inspiring sermon to the capacity-filled auditorium. The Scripture reading was given by Sir Knight A. A. Angus, St. Lawrence County Chaplain. Besides the congregational hymns, special music was provided by a quartette composed of Messrs. Hugh and Jack Wilson, George Suffel and Howard Biccum. The congregational singing was led by a joint choir from Vernon and Winchester Presbyterian Churches.

Ex-Reeve Keyes Is An Ardent Lover of Flowers



Mr. T. Oliver Keyes, an ex-Reeve of Winchester, is pictured in the garden adjoining his home on Caleb Street, where he has many beautiful flowers and plants. Shown here are some of his sweet peas. He recently had over 1500 Regal lilies in bloom. These were developed from one plant in the course of 18 years of care and propagation.—Photo courtesy Cornwall Standard-Freeholder.

Nation Valley Folk Bid Farewell To Mr. and Mrs. Enos Munro, Who Have Left To Reside In Toronto

Mr. and Mrs. Enos Munro, highly esteemed and lifetime residents of Nation Valley, were honoured by one hundred members of the community and friends at a party held in the Nation Valley School on Friday night, July 30th. Mr. and Mrs. Munroe, having sold their farm, are leaving shortly to reside in Toronto.

About ten o'clock Mr. and Mrs. Munroe were escorted to a seat of honour at the front of the room by Mrs. Lloyd Merkley. Mrs. Munroe was presented with a bouquet of flowers by little Miss Carol Merkley, and the following address was read by Mrs. Earl Munroe:

Dear Enos and Adabelle:—

Legend has it that when the Creator of the universe looked at his handiwork and called it good, he was sure looking down over the Nation Valley. And from this valley they say you are going! After having spent your early years in this beauty part of Ontario, blessings are still to be bestowed on you, and now you are to enjoy all the wonders that the Capital City of our fair province has to offer.

You are both natives of this Valley. Your families go back to the beginning in Valley lore, and as the early history records it in Winchester Township in 1850, a Munro was reeve, and the early history of the Munro family has it that the first Munro hewed out a home on Lot 16, Concession 3, in 1833. And even in your time you have seen your beloved Valley come from the days of the horse and buggy and the coal-oil lamp, and have seen the log cabins give way to the fine modern homes that mark the Valley today. You have had the thrill of seeing the electric light come to illuminate the beautiful Nation River as it wends along its way.

You have always had the welfare of this community at heart, and in the days when plans were made to keep fresh in our memories those young men who gave their lives in the Great War, your efforts were untiring.

Our school entertainments and all social activities were your interests, and all were made more enjoyable by the gifts of your talents, and the cultural life of our community through the years has been greatly enriched by your musical talent.

You have rejoiced with us in our accomplishents, and your ready hand, your kindly word and your tacit understanding has sustained in our times of distress.

The poet has said, "The glory of the home is hospitality," and you have even in the years when your health refrained you from moving among us as we know you would have wished to do, dispensed this gracious hospitality at all times, and your welcome was a joy to all.

Your talent for planning and your work in our Red Cross through two wars—your invaluable assistance at our November 11th Memorial Service, shall long be remembered.

Great people have been known to leave their footprints in concrete, but you have left your prints in the hearts of the folks of Nation Valley.

And now, as you go from us to reside with your family in Toronto, we want you to have this gift from us, and may it say to you that the entrance to the Nation Valley shall always be open wide, and that you shall often come to us.

"Who through distant lands has chanced to roam,
Ne'er thrilled with pleasure at the name of home."

On behalf of the friends and neighbours, the presentation was made of a Westminster Chimes Clock and a reclining lawn chair by Mrs. Fred Robinson, Mrs. Kenneth Merkley and Mrs. Harold Nottell.

Both Mr. and Mrs. Munroe very fittingly replied and thanked all for the beautiful gifts and expressed their deep regret at leaving the community where they both were born and spent their entire life.

A nicely designed Remembrance Book, a memento of the occasion, was presented by Miss Eva Munroe, in which all present signed their names.

Lunch was served by the hostesses and dancing was enjoyed.

Winchester Township Municipal Council Met In Winchester

The regular meeting of Winchester Township Council was held in the Town Hall, Winchester, on Monday, August 2nd, with all members present. The minutes of the last regular and special meetings were adopted as read by the clerk and signed by the reeve.

The road insurance for 1954-55 was renewed through the A. E. Wilson & Co., and the Treasurer was authorized to pay the premium of $300.25.

By-law No. 837, for the construction of the Dawley Municipal Drain and for borrowing on the credit of the municipality of the Township of Winchester the sum of $2,748.95, for completing same, was provisionally adopted.

By-law No. 838, a by-law for the erection of a public school in S. S. No. 12, and for borrowing on the credit of the municipality the sum of $18,000.00 for the erection of same, was provisionally adopted, and the clerk instructed to get the necessary approval from the Department, this amount to be raised on the Winchester Township School Area by the issue of debentures payable over a period of twenty years.

The Engineer's report on the bridge over the Castore, east of Ormond, was adopted, and the clerk instructed to advertise for tenders for the construction of this bridge, tenders to be opened on August 13th.

The tax collector made his report to council on the arrears of taxes, and he stated that a great many in arrears had either paid to him or the treasurer, or made satisfactory arrangement for payment of same. This report was accepted, but with the definite understanding that unless the agreements are carried out, he has no alternative but to have the bailiff collect same. For those who ignored the warning, the collector is instructed to take the necessary steps to collect the arrears unless the person or persons in arrears can make a suitable arrangement for the payment of the arrears in the very near future.

The Engineer's report on the Aden Casselman drain was read and adopted, and the clerk was instructed to have the necessary by-law prepared.

The following accounts were passed and paid: Roads and Bridges, $10,686.40; Relief and Hospitalization, $89.38; Road Insurance, $300.25; Miscellaneous, $7.00.

Total on Roads and Bridges to date, $30,252.47.

Council adjourned to meet in Chesterville on Tuesday, Sept. 7, 1954, as Monday, Sept. 6th, is a holiday.

WEDDINGS

DAWSON—GUY

A quiet but very pretty wedding took place on Saturday, August 7th, at 3 p.m., in Ottawa, when Miss Carolyn Ellen Guy, daughter of Mr. and Mrs. Lorne Guy, of Inkerman, became the bride of Mr. James Robert Dawson, son of Mr. and Mrs. Byron Dawson, of Winchester. Rev. George D. Campbell, of Ottawa, heard the marriage vows. He had performed the marriage service for the groom's parents 23 years ago.

The bride, wearing a street-length dress in blue shade, fashioned on Empire lines, a small white hat and accessories, with a corsage of red roses, looked very charming.

Miss Marilyn Thompson, of Metcalfe, and Mr. Keith Guy, of Winchester, supported the bride and groom..

Following a wedding supper for fourteen at the "Locando," Mr. and Mrs. Dawson left on a short motor trip through Algonquin Park.

PAUL—BARKLEY

A quiet wedding took place on Saturday, July 31st, at the Winchester United Church Manse, when Dorothy Aileen Barkley, daughter of Melvin Harper and the late Mrs. Harper, became the bride of Willis Angus Paul, son of Mrs. Napoleon Paul and the late Mr. Paul. The Rev. T. N. Mitchell officiated. The attendants were Mr. and Mrs. Leo Brodeur, of Ottawa.

The bride wore a powder blue suit with white accessories and a corsage of red roses.

Following the reception at the home of Mr. and Mrs. Ralph Barkley, Dunbar, the couple left for Western Ontario.

District Lady Observes Ninety-Second Birthday

On the occasion of her 92nd birthday, which she observed on Sunday, Mrs. Robert Crowder received the following visitors at the home of Mr. and Mrs. Jack Cooper, Hallville: Mr. and Mrs. Angus Logan, Mr. and Mrs. Donald Taylor, Ottawa; Mr. and Mrs. Sam Douglas, Sarnia; Mr. and Mrs. Gerald Crowder, Smiths Falls; Mr. and Mrs. Harry Douglas, Sandra, Gary and Randy, of Syracuse, N. Y.; Mr. and Mrs. Raymond Douglas and family, and Mrs. Robert Workman, of Winchester; Mr. and Mrs. Stanley Rennick and Mr. Wm. Rennick, of Inkerman; Mr. and Mrs. Warren Jackson, Toyes Hill; Mr. and Mrs. Ted Douglas, of Merrickville, and several callers from Hallville.

Nearly 2000 See Wilf Carter Show

Nearly 2,000 people attended the crowd-pleasing Wilf. Carter Show at the Winchester Arena last Thursday night. It was one of the biggest crowds to attend the show in its current run, and exceeded the large turnout for the Doc. Williams' aggregation.

During the two-hour show, fans, and not all Western, heard songs that went way, way back, and quite often the words were drowned out by the enthusiastic ovation of the big crowd.

Genial master of ceremonies was the talented Red Garrett, who thrilled the audience with his songs and many impersonations.

For the most ardent country-style music lovers, there were selections on violin by Canadian-born Ward Allen, 1953 Canadian champion old-time fiddler.

The curious but understandable accompaniment to most western shows is a kind of earthy humor that puts across gags that would fall flat with another type of show. However, audiences wrapped in the swinging of guitar and fiddle music find the oldest punch line funny, perhaps because of the mood set by Western accents.

And the drawl of the prairies echoed to the rafters as the show swept along with the tapping of feet. Wilf Carter, himself, devoted much of his pragram to singing the old songs made famous by his singing and yodelling.

Biggest reception was given the entertainer's two taented daughters, Carol, eight, and Sheila, 14. They formed a harmonious trio with their father before doing separate acts.

The show was sponsored by the Winchester Rink Company, and the committee in charge of arrangements was headed by the industrious president, Gerald Helmer.

MISS VERNA LEVERE RETURNS FROM ENGLAND

Having spent the past year in England as an exchange teacher, Miss Verna Levere has returned to Canada by Trans Canada Air Lines and is presently visiting her parents, Mr. and Mrs. W. J. Levere, of Mountain. During her last week in England she was privileged to attend the garden party of Queen Mother Elizabeth at Lambeth Palace, and also the garden party of Her Majesty Queen Elizabeth II at Buckingham Palace.

While she was abroad, Miss Levere had time to do considerable travelling, visiting many interesting points of interest on the continent, which she told about in a letter to the Press some months ago.

Miss Levere, a teacher in Central Public School, Cornwall, left Canada in August, 1953, to assume her duties at Liverpool, England. She will resume teaching duties in Canada with the opening of the school term in September.

ENGAGEMENT ANNOUNCED

Mr. and Mrs. Roy MacAndrew, of Metcalfe, wish to announce the engagement of their only daughter, Marjorie Anne, to L.A.C. Keith Nelson Pillar, son of Mr. and Mrs. George Pillar, of City View, Ontario. The marriage will take place shortly in St. Andrew's United Church, Metcalfe.

WINCHESTER THEATRE NEWS

Showing Thursday, Friday and Saturday, August 12-13-14, is "Drums Across The River." On the same programme is a Bugs Bunny Review of popular cartoons to please children and adults alike. Audie Murphy, Walter Brennan and Lyle Bettger play in this Gold Mining picture. Note the name of Walter Brennan in this feature. He has never played in a poor picture, and this time is cast as Audie Murphy's father. He has received three Academy Awards.

On Monday, Tuesday, Wednesday, August 16-17-18, we present "The Charge of the Lancers." The Crimean War, seldom used as a basis for a film, yields the heroic charge of The Light Brigade, starring Paulette Goddard and Jean Pierre Aumont.

"Cannon to right of them,
Cannon to left of them,
Into the Valley of Death
Rode the Six Hundred."

One of history's most heroic moments comes to the screen in this film. On the same program is "Devil's Canyon," a story from Arizona Territory in 1890. It features four popular stars, Stephen McNally, Dale Robertson, Virginia Mayo and Arthur Hunnicutt. Filmed in color and full of excitement.

THE WINCHESTER PRESS

W. F. WORKMAN, Publisher.

Established in the year 1888.
Published Wednesday, Afternoon, Dated Thursday.
Subscription Rates: $2.50 per year in Canada; $3.50 per year in the U. S. A., payable in Advance.

Member of the Canadian Weekly Newspapers' Association and the Ontario-Quebec Division of the C. W. N. A.

Guaranteed Circulation over 1850.
Advertising Rates on Request.

Authorized as Second Class Mail, Post Office Department, Ottawa.

Vol. 67, No. 12. Thursday, August 12th, 1954.

WHO'S BEHIND IT?

In a survey of public opinion in Hamilton and its suburbs, the Canadian Institute of Public Opinion finds that:

(1) Nine out of ten people believe that higher wages do result in higher prices for the products of labor.

(2) Seven out of ten people believe it would be unwise to press for higher wages in plants where workers are being laid off.

(3) One out of ten persons believes it would be wise to do so.

(4) Six out of ten union members believe it would be unwise.

Our interpretation of these answers is that the people of Hamilton believe that the numbers of workers the Canadian people will employ depends on the prices our industries charge for their products, nad the higher prices go the fewer people will be employed.

It follows that in the opinion of Hamilton folk the Canadian railway workers, automobile workers, steel workers, and a great many other workers are pursuing an unwise course in demanding wage increases at the present time, for men are being laid off in all these industries.

Yet the drive for higher wages still goes on. Who is behind it? If the Institute's survey is accurate, the pressure cannot be coming from the majority of the union members. It could be coming from an aggressive minority, or it could be coming from the union bosses, whoever they may be and wherever located, says the Petrolia Advertiser-Topic.

OCCUPATIONAL MUSIC

Many Canadian dairy farmers have found that soft music helps considerably at milking time. Some will tell you the cows even have their favorite tunes.

Their kidding, of course, but it's acknowledged that soothing strains assist the chore and may even increase the milk quota. It's a matter of the effect of music on the nerves, and even Bossy appreciates the difference between a dreamy rendition of "The Old Folks At Home" and a jumping jazz frolic.

Well, research on music and its effect on human workers has been going on in Britain for some time, and they've discovered some interesting points in connection with the 14th anniversary this month of the British Broadcasting Corporation's "Music While You Work" program.

Canada's farms and rural communities are not faced with a situation that sees scientists carefully studying the results of musical programs on tense workers in huge factories. But this became an important factor in the grim summer of 1940 in Britain, when there was found a need of something to aid the morale of the workers subject to constant air raids.

Now radio music for factory workers is an established system. And over the years they have worked out a pattern.

First, all the items must have a good melodic line that will over-ride factory noise. The volume of sound also has to be kept steady, to avoid either fading or unnecessary loudness.

The younger women much prefer to hear dance music, with light music in second place. Older women prefer light orchestras playing musical comedies. The men prefer military and brass-band music. But music of whatever type is popular for relieving the boredom that accompanies monotonous, repetitive work.

One thing they don't use on these programs is vocal music. They've found that when an item is sung workers are inclined to listen too closely, to the detriment of their work.

So if you are using a radio in the milking barn, remember cows are not so dumb—keep it low.

EDITORIAL NOTES!

If you hold a Safety Deposit box jointly with your wife or another member of your family, trust company officials suggest that the ownership of the various items in the box be clearly marked, says The Financial Post. That's the best way to avoid legal complications in the event of the death of one of the joint owners of the box.

Junior was being chided for his low grades. Little Robert, who lived a few doors away, was held up as an example.

"Robert doesn't get C's and D's, does he?" asked his father.

"No," Junior admitted, "but he's different. He has very bright parents."

Church Services

SUNDAY, AUGUST 15th, 1954

"Take Heed To Thyself"

"One night, just before the late Captain Bickel (missionary to Japan) was retiring, he met at the deckhouse door an ex-ruffian who had been wonderfully converted. Mr. Bickel asked him if he would take a Bible to a certain man on the next day. He shook his head. "No, no, Captain, he does not need that." "But why not?" "It won't do him any good." "But why?" "Because it is too soon. That is your Bible, and, thank God, it is now mine; but it is not his Bible." "What do you mean by that?" "Why, simply that he has another Bible. You are his Bible; he is watching you. As you fail, Christ fails. As you live Christ, so Christ is revealed to him." The true Christian is the sinner's Bible, the only Bible he is reading."—(Men and Missions).

United Church

Rev. Thos. N. Mitchell, Minister.

Winchester: Public Worship at 10.30 a.m. Sunday School at 11.30 a.m. Evening Service withdrawn during August.

Harmony: Public Worship at 9.00 a.m. Sunday School at 10.00 a.m.

Presbyterian Church

Winchester: Sunday School at 10.00 a.m. Service of Worship at 11.00 a.m and 7.30 p.m. Nursery and Supplementary Sunday School at 11.30 a.m.

Winchester Springs: Sunday School at 1.30 p.m. Service of Worship at 2.30 p.m.

Baptist Church

Pastor W. D. Brown, Minister.

Winchester: Sunday School at 10.00 a.m. Public Worship at 11.00 a.m. and 7.30 p.m. Midweek Service on Wednesday at 7.30 p.m.

South Gower: Public Worship at 9.00 a.m. Young People's on Tuesday at 7.00 p.m.

Anglican Church

Canon G. Carryer, Incumbent.

Winchester, St. Matthias, Holy Communion at 9.00 a.m. South Mountain: St. Peter's, Evensong at 7.30 p.m.

Wesleyan Methodist Church

Rev. Henry Kielty, Minister.

Winchester: Sunday School and Y.M.W.B. at 9.45 a.m. Service at 10.45 a.m. Evangelistic Service at 7.30 p.m. Prayer and Fellowship Hour on Wednesday at 7.30 p.m. Youth meets on Friday at 7.30 p.m.

Hallville: Sunday School at 2.15 p.m. Afternoon Worship at 3.00 p.m. Prayer Service on Tuesday at 8.00 p.m.

Gospel Gleanings

WARNING WORDS

"The rich man died, and was buried: and in hell he lifted up his eyes, being in torments."—Luke 16.

Neither riches nor poverty will save a man from either death or hell.

The rich man did nothing wrong. He went to hell, not because of his badness, but because he trusted in his own goodness.

Nothing can save you from the wrath of God against the sin of simply neglecting the glorious gift of salvation. He has provided for those who will trust in and receive His Son as Saviour.—John 1:12, 3:16, Acts 16:31, Heb. 2:3.

THE GIANT TEST TUBE OF "POLYMER"

Synthetic rubber is what we're talking about . . . and the place is Sarnia. Here the government-built and government-operated Polymer Corporation is breaking new trails in the production and use of "manufactured" rubber.

In Star Weekly, this week, Ross Harkness surveys the vast foreign market which this all-Canadian company has punctured. Synthetic rubber is a major export and you can be proud of this Canadian chemical achievement.

Tact might be said to be the ability to stand on your own two feet without stepping on anybody else's toes.

One of two women riding on a bus suddenly realized she hadn't paid her fare.

"I'll go right up and pay it," she declared.

"Why bother?" her friend replied. "You got away with it—so what?"

"I've found that honesty always pays," the other said virtuously, and went up to pay the driver.

"See, I told you honesty always pays," she said when she returned. "I handed the driver a quarter and he gave me change for 50 cents."

Skinny men, women gain 5, 10, 15 lbs.

Get New Pep, Vim, Vigor

What a thrill! Bony limbs fill out; ugly hollows fill up; neck no longer scrawny; body loses half-starved, sickly "bean-pole" look. Thousands of girls, women, men, who never could gain before, are now proud of shapely, healthy-looking bodies. They thank the special vigor-building, flesh-building tonic, Ostrex. Its tonics, stimulants, invigorators, iron, vitamin B1, calcium, enrich blood, improve appetite and digestion so food gives you more strength and nourishment; put flesh on bare bones. Don't fear getting *too* fat. Stop when you've gained the 5, 10, 15 or 20 lbs. you need for normal weight. Costs little. New "get acquainted" size *only* 60c. Try famous Ostrex Tonic Tablets for new pep, vigor and added pounds, this very day. At all druggists.

Letters to the Editor

Editor, Winchester Press:—

I have been raising bedding plants for several years for citizens of Winchester and fifteen surrounding communities. Each year the demand increases, and this last Spring my 30,000 plants fell far short of demand—should have had at least 20,000 more to care for the disappointed customers.

I cannot raise any more with my present equipment—which consists of six large galvanized hot-beds, and it is too hard work with present equipment.

Winchester needs a good greenhouse to take over the raising of these bedding plants, and to supply the demand of flowers for funerals, weddings and the Hospital.

The operating of a greenhouse in Winchester would be a paying proposition. The big item of expense in the operation of a greenhouse is the heating in cold weather, but there is no other community better situated for the economical operation of a greenhouse. There are hundreds of gallons of hot water issuing from the Ault Plant daily. Sufficient of this could be piped to a large tank in the greenhouse to supply the necessary heat, and be piped under the growing beds, passing slowly along and emptying back into the ditch which carries the water from the Ault Plant.

A greenhousse, with sufficient present capacity and so constructed that sections can be readily added when needed, can be obtained for about $1,000, all complete.

Suggestion—that the Winchester Greenhouse Co-operative be organized—shares to sell at $5.00, and provision made to give all shareholders a good discount when purchasing plants. I am convinced that the greenhouse will pay for itself in less than three years, and also give the shareholders at least 10 per cent. on their investment. No other business place in Winchester draws nearly as many customers to Winchester during the Spring from some 15 surrounding communities.

I don't expect to raise any bedding plants next Spring unless we can have the labor-saving greenhouse. Some young fellows could be shown how to operate the greenhouse, and eventually take over.

If you are interested in the proposition of having a greenhouse in Winchester, will you please drop me a line. If sufficient interest is shown, especially by my old customers, a meeting can be called to discuss the matter in detail.

Yours hopefully,
S. A. MERKLEY

HOUSEHOLD HINT

Bread and Cake

Bread and cake should not be put away in the tin container until thoroughly cooled. Otherwise, they will become soggy and heavy.

The 7th Column

Premier Frost has announced that by-elections will be held in the ridings of Leeds, Nipissing and Russell next month. It will be interesting to know what effect the recent Highway scandal has on the results of these elections—if any.

* * * *

Susie says the bathing at the resort she stayed at was wonderful. The water was just full of men; strong fellows who rescued you ever time you pretended to drown.

* * * *

Tipsy Belle: "I'm just about the best dancer in this state."

Escort: "You may be in this state, but not when you're sober."

* * * *

There are many things that are important in a town, many little niceties we like to have to make our community stand out over others. But the most important of all is to have the facilities and accommodation for the education of our children. And speaking of education, it will be back to school for the youngsters in a little over three weeks.

* * * *

She wore her stockings inside out
All through the summer heat;
She said it cooled her off to turn
The hose upon her feet.

* * * *

No citizen needs to worry when the council is a fighting council. Whether his pet interests are met or not, he can be assured that the juice will be drained from all measures before they are put into effect, says the Napanee Post Express.

* * * *

The Ontario Department of Highways is concerned about the amount of bottles, garbage, etc., being tossed from cars on the highways. Perhaps we need an etiquette book on good manners while driving.

* * * *

Two Prayers

Last night my little boy confessed to me
Some childish wrong.
And kneeling at my knee
He prayed with tears:
"Dear God, make me a man like
Daddy, wise and strong,
I know you can."
Then while he slept, I knelt beside his bed,
Confessed my sins,
And prayed with low-bowed head
"O God, make me a child like my child here—
Pure, guiltless, trusting Thee with Faith sincere."

—Andrew Gillies.

* * * *

Psychiatrist: "After all, suppose you do talk to yourself. Is that so terrible?"

Patient: "No, I suppose not. But I'm such a bore!"

WHETHER IT'S
COOL or HOT
YOU'LL ALWAYS FIND
FLORA'S
A REFRESHING SPOT!

1896 FLORA'S 1954
WINCHESTER, ONTARIO

PROFESSIONAL CARDS!

CASS & CASS
LAW OFFICES
Winchester, Phone 11.
Chesterville, Dial 735.
Bank of Nova Scotia Block.

G. WILLIAM GORRELL
Barrister, Solicitor, Notary Public
Office Phone 36 - Residence 6
MORRISBURG - Ontario

WINCHESTER BEAUTY NOOK
Jean Wyatt and Florence Helmer
All lines of Beauty Culture, Hair Styling, Facials, Oil Treatments, Manicures, Cold Waves.
Open Tuesday and Thursday Evenings. Closed on Monday.
Phone 244 - - Winchester

GRAHAM L. CASSELMAN
CROWN LIFE INSURANCE
GENERAL INSURANCE
Phone 150W3 - Winchester

LYALL M. CROWDER
Representative For
MUTUAL LIFE OF CANADA
Automobile - Fire - Wind, Etc.
Auto Financing
Write, or Telephone 606r41,
South Mountain, Ont.

HOWARD E. BICCUM
and
HAROLD D. POAPST
District Representatives for North American Life Assurance Co.
Also a complete Insurance Service for all lines of Fire and Casualty Insurance, including Hospitalization. Auto Financing also handled. Telephone 285, Winchester.

INSURANCE
FIRE, AUTOMOBILE and WIND INSURANCE
LOW COST AUTOMOBILE FINANCING
WALTER MOFFAT, Winchester.

S. EARL FREELAND, C.L.U.
District Representative for the Manufacturers' Life Iusurance Company
Special Services offered in connection with Group Pension Plans, Group Insurance, Estate Analysis, etc.
Phone 292 - Winchester, Ont.

FINANCING A CAR?
Before you buy, ask about our Low Cost Financing Service with complete Insurance Coverage, New Trucks, Tractors and Farm Equipment Financed also.
HOWARD BICCUM - Phone 285
Winchester, Ont.

For Cemetery Memorials See
W. J. L. BOYD & SONS
Representing
R. M. Best Granite Co., Kingston
Architects and Craftsmen of Civic and private Memorials. Church Memorials of Bronze, Marble and Brass
PHONE 144 - WINCHESTER

JAKE ROSS
All kinds of Poultry wanted at all seasons. Wool wanted. I buy all kinds of Hides.
Phone 81 - - Winchester

WINCHESTER L.O.L. NO. 862
Meets regularly in the Orange Hall, Winchester, at 8 p.m. on the second Monday of each month. Visiting Brethren always welcome.
Gordon Simzer, W.M.
Doug. Johnston, Rec.-Sec'y.

HENDERSON LODGE, 383, A. F. & A. M., WINCHESTER
Meets in the Masonic Hall, Royal Bank Block, on second Friday of each month at 8 p.m.
Visiting Brethren Welcome.
OGLE V. WORKMAN, W. Master
DR. W. A. SHERWOOD, Sec'y.

CANADIAN LEGION, B.E.S.L. BRANCH 108, WINCHESTER
Meets Second Monday of each month in Legion Hall, Winchester
All War Veterans Welcome.
CARL LAUSHWAY, President.
LORNE SAWYER, Sec'y.-Treas.

LADIES' AUXILIARY
Canadian Legion, B.E.S.L.
Branch 108, Winchester
Meets Third Thursday of each month at 8.00 p.m. in the Legion Hall, Winchester. All eligible women welcome.
Mrs. Gordon Coons, President.
Mrs. Stirling Dawley, Secretary.

MORGAN'S GIANT AUGUST SALE!

Starts Today, Ends Saturday. Prices Slashed For Quick Clearance.

300 Sport Shirts
Regular to $7.95
Only $3.95
or 2 for $7.00

JACKETS
Regular to $15.95
Yours For Only
$7.95

BOW TIES 50c

Pants
Regular to $12.95
FAR BELOW COST AT
$5.00
PLUS ALTER

Socks
Regular to $1.50 ONLY
50c

TOP COATS
Regular to $45.00 $29.95
All Wool Navy-Grey
By Fashioncraft
Regular $55.00 $39.95



EXTRA SPECIAL
SUIT OFFERS
Worsteds and Gabardines. Reg. to $65.00, Sacrificed at only $39.95
50 CENTURA SUITS, to clear at only $29.95. Plus Alterations. $29.95

Large Stock of
WINTER JACKETS
25% OFF
BUY NOW AND SAVE

Reg. to $2.00
TIES
To Clear At Only
45c

WORK CLOTHES
Prices Greatly Slashed!

Shoes
On Sale At
½ PRICE

Many More Amazing Offers! - See Them At Morgan's!
Telephone 326. - All Sales Strictly Cash. - Winchester, Ont.



Mail this coupon today!

NURSING BRANCH
ONTARIO DEPARTMENT OF HEALTH
67 College St., Toronto, Ont.
(EM. 3-1211)

Please send me FREE Information and REGISTRATION FORM

Name .....

Address .....

.....

How you can become a

NURSING ASSISTANT in a few months!

A career of your own awaits you with assured, interesting employment. A short ten-month course qualifies you as an important member of the great nursing team. Upon graduation you receive a Nursing Assistant Certificate.

FREE—transportation from your place of residence to school with uniforms and laundry. $60.00 A MONTH training allowance is paid during entire course. Schools are located in Toronto, Hamilton, Ottawa, Fort William, and Sudbury.

Entrance Requirements, Age 17 to 45, Grade VIII Education, Good Health. *Next Classes Begin Sept. 7th, 1954.*

ONTARIO DEPARTMENT OF HEALTH
Honourable Mackinnon Phillips, M.D., C.M., Minister 2657

FAMILY STYLE ENTERTAINMENT

Winchester

SUMMER POLICY: OPEN 7:00 P.M., CONTINUOUS FROM 7:30
COME AS LATE AS 10 P.M. FOR MAIN FEATURE!

Thursday, Friday, Saturday AUGUST 12-13-14

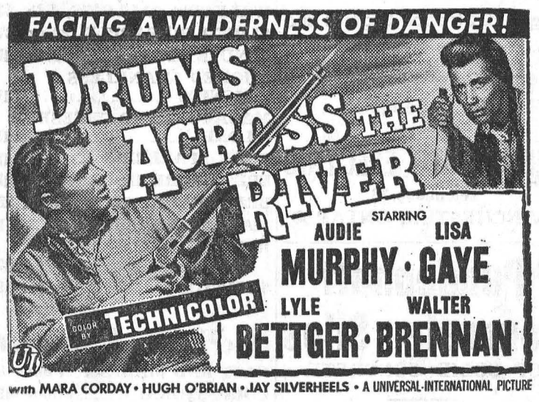

with MARA CORDAY • HUGH O'BRIAN • JAY SILVERHEELS • A UNIVERSAL-INTERNATIONAL PICTURE

ADDED ATTRACTION

"Bugs Bunny Revue No. 2"

All Laughs. Three-Quarters of an hour of Selected Cartoons.

Monday, Tuesday, Wednesday AUGUST 16-17-18



HOWARD HUGHES presents

DEVIL'S CANYON

starring
VIRGINIA MAYO · DALE ROBERTSON
STEPHEN McNALLY · ARTHUR HUNNICUTT

Color by TECHNICOLOR
An EDMUND GRAINGER Production
RKO RADIO
Screenplay by FREDERICK HAZLITT BRENNAN • Directed by ALFRED WERKER • Produced by EDMUND GRAINGER

—Also—

HERE COME THE LANCERS!
ZERO HOUR AT SEBASTOPOL!
Spectacular! Unforgetable!

A COLUMBIA PICTURE
starring Paulette Goddard • Jean Pierre Aumont
Tanya and her soldier meet for a desperate embrace!

with RICHARD STAPLEY • Story and Screen Play by ROBERT E. KENT • Produced by SAM KATZMAN • Directed by WILLIAM CASTLE

Monday To Saturday ALL WEEK AUGUST 23 TO 28

A MOVIE AS POWERFUL AS IT IS TENDER

A story of two little lads of a Scots settlement who become "Kidnappers" ? ? ? . . . in rugged NOVA SCOTIA



VINCENT WINTER AND JON WHITELEY
as "THE
KIDNAPPERS
Story by Neil Patterson
with
DUNCAN MACRAE • ADRIENNE CORRI

Friends Tender Farewell To Mrs. David R. Hurley

A very enjoyable evening was spent at the home of Mr. and Mrs. George McIntosh, Inkerman, on Wednesday, July 28th, when about 100 friends and neighbours gathered to bid "Au Revoir" to one of their oldest and highly esteemed citizens in the person of Mrs. David H. Hurley, or "Electa" to all as she was best known, prior to her taking up residence at Bedell where her only son, Ralph, is an operator in the employ of the C. P. R.

Mrs. Hurley has been a citizen of Inkerman practically all her life, having been born just north of the little town, and with the exception of about ten years, has spent her entire life there.

For the past four years she has been a clerk for A. T. Allison & Sons, filling that position as only she could, serving the public and her employers faithfully, as she did in all other work she undertook, having spent a great many years as practical nurse to the sick and needy, and no one can say but she performed her duties faithfully and cheerfully. To say the least, she will be greatly missed in the community.

A very lovely address was read by Mrs. Earl Bailey, and a gift of a Kroehler platform rocker was presented to the guest of honour by Mrs. Lucy Brown and Mrs. W. R. McMenomy.

Although taken completely by surprise, Electa replied, thanking all for their many kindnesses during her time of trouble and her joys.

Mrs. J. T. Mulloy presented Mrs. Hurley with a very lovely cake, made and decorated by Mrs. Bernard Mulloy, with the words written on it "Au Revoir But Not Good-bye."

At noon the same day the A. T. Allison & Sons and staff presented Mrs. Hurley with a very useful and beautiful travelite bag, in appreciation of her faithful work while in their employ. Mrs. Hurley was completely overcome by the gesture but thanked them very much.

Although Ralph was unable to be present at the farewell, a gift of a lovely motor rug was presented to his mother on his behalf.

Mr. Stanley Rennick replied for Ralph, who had asked him earlier in the evening to do so and explain to his well wishers his reason for being absent.

Following is the address for both Electa and Ralph:

Dear Electa and Ralph:—It was with hearts filled with regrets that we learned of your departure from our midst, so we have asked you to meet here with us this evening to spend a short social time together. You both have spent the greater part of your lives in this community. Electa, your wit and your cheery disposition are going to be missed. Many times in sickness and sorrow you stretched forth a helping hand. You were always faithful unto the tasks that fell to your lot in life. You have been an untiring worker in all good community causes — church, Red Cross, the Hospital Unit—and shared the responsibilities connected with each task.

Our joys and pleasures you also shared. You have been a warm-hearted, sympathetic and obliging neighbour, and we know all these qualities will win you many friends in your new home.

Ralph, we have seen you grow from a little boy to manhood. We have watched your progress with a great deal of interest. Your manly and sterling qualities and your sense of responsibility are traits of character we recognize in you, and we know you have a bright future ahead.

You both have endeared yourselves in our homes and in our hearts, and we want you to know that we shall cherish the happy associations and memories of your sojourn here. As an expression of our friendship and admiration for you both, we ask you to accept this gift, in the hope that it may recall pleasant memories of this community and carry with it our best wishes for your happiness in the years to come.

Signed on behalf of your Inkerman friends.

NEXT WEEK AT THE

"Picadilly Theatre"

WILLIAMSBURG - - - ONTARIO

Thursday, Friday, Saturday August 12-13-14

"The NAKED JUNGLE"

The Most Exciting Motion Picture Ever Made!

Starring

Eleanor Parker, Charles Heston and Wm. Conrad.

Monday, Tuesday, Wednesday, August 16-17-18

"CASANOVA'S BIG NIGHT"

BOB HOPE at his most hilarious.

with Joan Fontaine, Audrey Dalton, Basil Rathbone

CLEAN-UP HELPS



ARMOR-PLATE Silicone
Polish and Cleaner

This new plastic chemical discovery seals out rain, sun and dirt up to 6 months. Jiffy-quick to use — no washing, no rubbing and Your car sparkles with gleaming high lustre. Cleans, polishes and protects.

2 Full Treatments Worth 98c

.54



Auto Touch-Up
4-oz. .59
For Canadian Ford, General Motors and Chrysler products.



Radiator Flush
10-oz. .34
Cleans out rust and scale. Use it now! RAD SOLDER 34



Chrome Polish
10-oz. .32
Removes rust, restores and protects original lustre.



Shock Absorber Fluid
20-oz. .39
Save up to 50%. Identical to original formula. Efficient at all times.



Whitewall Tire Cleaner
16-oz. .98
Simply spray on—wipe off with rag and rinse. Makes tires white.



Polish and Cleaner
20-oz. .49
Worth 85c. Cleans and waxes in one easy operation. Saves finish.



Carburetor Gum-Rid
20-oz. .98
Worth 1.98. Activates carburetors and gas lines that are fouled with gum and goo. Easy to use.



Water Pump Lubricant
5-oz. .49
Eliminates squeaky pump bearings; inhibits rust and corrosion when added to radiator contents.



Moto-Master Brake Fluid
20-oz. .89
Exactly same formula as used in your car originally. Mixes perfectly with all approved brands.

CTC
CANADIAN TIRE CORP'N
ASSOCIATE STORE
The SIGN of SERVICE
WILLIAMSBURG
Phone 161-R12 W. P. Henophy

Good News for Homemakers

Anne Marshall

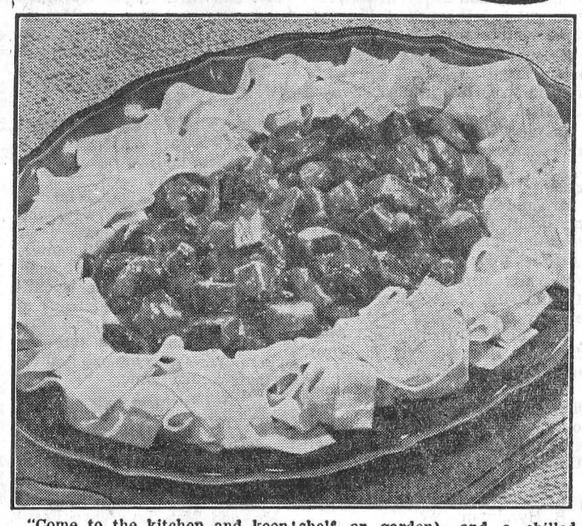

"Come to the kitchen and keep cool!"

Wouldn't that be heaven in the summertime? Actually, there's no need to turn the cooking corner into a virtual heat trap, even in the hottest weather. The smart cook plans a cool summer for herself, and a nutritious one for her family.

Here's how she does it. Cans and packages of staple foods line her kitchen shelf. Condensed soups, packaged rice and noodles, pudding mixes, canned beef gravy, meats and vegetables, spaghetti, and pork and beans put quick meals at her fingertips. A little bit of cooking . . . a lot of hearty eating!

A shelf meal with table appeal features beef noodle ring. A can of beef or a cup or 2 leftover cooked beef, combined flavorfully with canned beef gravy and circled with noodles—there's the main dish. To complement it . . . a canned or frozen vegetable, fruit salad (from shelf or garden), and a chilled pudding.

Many dishes are enhanced with canned beef gravy. It's superb in stews, meat pies, and hash; or poured over croquettes, meat loaf, chops, or vegetables. Poured into a ring of mashed potatoes or rice, it revives the laziest appetites. Serve beef gravy with pork, lamb, veal, or poultry as well as with beef. It adds goodness to every meat it touches.

BEEF NOODLE RING

1 8-ounce package noodles
1 small onion, minced
1 can (1¼ cups) beef gravy
1 to 2 cups cooked beef, chopped

Cook noodles according to directions on package. Meanwhile, brown onion in small amount of butter. Add beef gravy and meat to onion; allow to simmer 10 minutes. Arrange cooked, drained noodles into a ring on large platter. Pour beef gravy mixture into center. 4 servings.

NOTICE TO CREDITORS AND OTHERS

In the Estate of MARION EDNA BOWEN, late of Vernon, in the Township of Osgoode, in the County of Carleton, Spinster, deceased.

NOTICE IS HEREBY GIVEN, pursuant to Section 51 of The Trustee Act, R.S.O., 1950, Chapter 400, that all creditors and others having claims or demands against the Estate of the said MARION EDNA BOWEN, deceased, who died at the Village of Winchester, on the 12th day of March, 1954, are required on or before the 31st day of August, 1954, to deliver or send by post, prepaid, to the undersigned Executrix, or her Solicitors, their full names and addresses, full particulars in writing of their claims and demands and the security, if any, held by them.

AND TAKE NOTICE that, after such last-mentioned date, the said Executrix will proceed to distribute the assets of the said deceased among the parties entitled thereto, having regard only to the claims of which she shall then have notice, and that the said Executrix will not be liable for the said assets, or any part thereof, to any person, persons or corporation of whose claim notice shall not have been received by her at the time of such distribution.

DATED this 10th of July, 1954.

MRS. EDITH HILL, Executrix, Vernon, Ontario.

CASS & CASS,
Solicitors to Executrix,
Winchester, Ontario. 10-12c

Canadian Pacific

Time Table

STANDARD TIME

EASTWARD TRAINS

No. 22—4.55 a.m. Flag stop for Montreal passengers. Daily.

No. 30—8.40 a.m., except Sunday. Stops at all stations.

No. 36—4.44 p.m., except Sunday. Stops at all stations.

WESTWARD TRAINS

No. 21—12.11 a.m. daily. Flag stop for Toronto and West.

No. 35—11.50 a.m. daily, except Sunday. Stops at all stations.

No. 29—7.04 p.m., daily, except Sunday. Stops at all stations.

SUNDAY ONLY

Westward Train No. 597—10.52 a.m., Sunday only. Stops at all stations.

Eastward Train No. 598—6.04 p.m., Sunday only. Stops at all stations.

R. D. LEDGERWOOD, Agent.

BOYD CLAN RE-UNION

Members of the Boyd Clan gathered at Grass Point, N. Y., on August 1st for their 20th annual Reunion.

The clan president, John Renshaw, welcomed the members, and Mrs. Gordon Boyd read the minutes of the 1953 meeting..

The oldest clan members on hand were D. C. Chaumont and Miss Jennie Boyd, of South Mountain. Guests included Mr. and Mrs. Carl VanCamp, of Iroquois, and Mrs. Ann Robinson, of Cardinal.

Ernest Boyd was elected president of the clan for the coming year, with Mrs. John Renshaw as secretary-treasurer.

Members attended from St. Petersburg, Fla., Utica and Watertown, N. Y.; Niagara Falls, Kingston, Smiths Falls, Ottawa, South Mountain, Inkerman, Morrisburg, Iroquois and Cardinal.

MOREWOOD LADY HONORED ON 84th BIRTHDAY

The home of Mr. and Mrs. Harry Hutchinson was the setting for an enjoyable event recently when about thirty guests were entertained in honour of Mrs. Benson Hutchinson on the occasion of her 84th birthday. Mrs. Hutchinson, the former Almeda Swerdfeger, was born within a few miles of Morewood and has lived all her life in that community. She enjoys good health and takes a keen interest in the work of the W. A. and W. M. S., being a member of each and rarely missing a meeting.

Completely taken by surprise, she moved happily among her friends. She was presented with a birthday cake and many other gifts, and many pictures were taken. She has a family of two sons and a daughter, all of whom were present with their families: Harry, on the home place; Mac, in Morewood, with whom she resides, and Mrs. Allen K. MacDonald, of Ormond.

Has your Subscription expired?

NEW CAREER BOOKLET FREE ON REQUEST

Chapter headings include:
"Your Future in Business?";
"Salaries and Opportunities";
"Positions in Government Offices";
"Why Specialized Training Pays";
Advantages of Office Work";
"Placement Service";
"Your Next Step."

This 16-page illustrated booklet is sent on request only, to you people who are planning careers, or to their parents. There is no obligation. Just drop us a postcard or phone 3926 for your copy of "Planning Your Future."

Fall Term Opens September 7, 1954.

Registrations now being accepted.

BROCKVILLE BUSINESS COLLEGE
2 Court House Ave. Phone 3926
F. J. E. Rogers, Principal.
12-13c

Poultry Wanted

All kinds of Poultry Wanted at all Seasons. Also Hides and Wool. Highest Prices Paid, and you are assured of a Square Deal.

MORRIS ROSS
PHONE 19 - WINCHESTER

August Clearing SALE!

Values to $23.95
LADIES' & Teen-Age Summer Dresses in sizes 12 to 20. Nylons, Flowered Silk, Chambrays, Nets, Brocades, Ginghams
$4.00 $5.00 $7.00

Values to $5.98
CHILDREN'S School and Summer Dresses. Sizes from 1 year to 12 years.
$1.98 $2.98 $3.98

Regular $3.95
MEN'S Airflow Mercerized Sport Shirts with Short Sleeves. Sizes 14 to 16½
$2.59 or 2 for $5.00

Ladies' Summer Suits - Half Price

SAVERS'
Phone 228 - - - MORRISBURG

SUPERTEST Power-thrust

So refreshingly new in styling!

KROEHLER Smartset Furniture Group

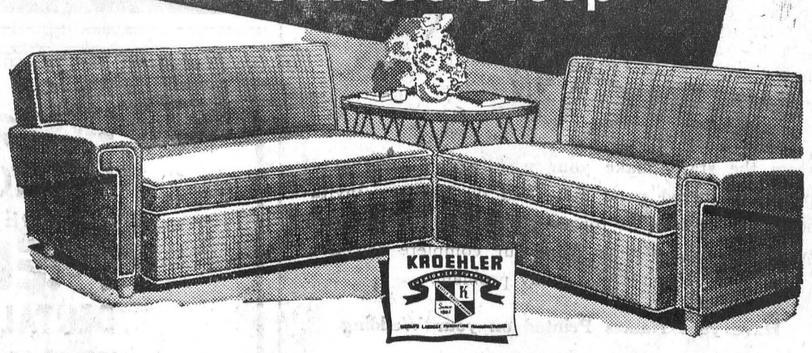

See The Exciting New Designs

Feel the Quality of the Rich, New Fabrics. Enjoy the Lasting Comfort of Cushionized Furniture by Kroehler.

2-Piece Wool Frieze Suite $219.00

2-Piece Nylon Frieze Suite $239.00

VICE & CRAIG
TELEPHONE 13 Funeral Directors Furniture Dealers Ambulance Service WINCHESTER, ONT.

VERNON

Congratulations to Mr. and Mrs. Frank Acres on the birth of a daughter on Monday, August 2nd, at the Memorial Hospital, Winchester.

Mr. and Mrs. Russell Sheldrick, of St. Catharines, spent last Sunday with Mr. and Mrs. Irvine Sheldrick.

Master Bryan Dalgleish and the Misses Mary and Norma Dalgleish are holidaying with their grandparents, Mr. and Mrs. Thos. Dalgleish, at Cornwall.

Mr. and Mrs. Charles Lewis, Donna and Douglas, of Toronto, and Mrs. George Lewis, of Dalmeny, spent Thursday with Mr. and Mrs. Edwin Snider and Anne, at Aylmer, Que.

The members of the Ground Observers' Corps spent a very interesting day on Sunday at Brockville at the Air Filter Centre.

Mrs. Stanley Raistrick, Marilyn and Lynn, of Ottawa, spent last week with Mr. and Mrs. Edward Anderson.

Mrs. Mabel McIntosh and Margaret and Mrs. Dan Hill left Sunday morning on a trip to the United States.

Miss Connie Acres and Master Gary Acres, of Madrid, spent a few days last week with their uncle and aunt, Mr. and Mrs. John Porteous.

Misses Marlene and Carolyn Lewis spent the week-end with Misses Diane and Karen McDiarmid, and visited Mr. and Mrs. Carman Acres and family in Madrid, N. Y., with Mr. and Mrs. Donald McDiarmid on Sunday afternoon.

Mrs. George Acres spent a few days last week with her daughter, Mrs. Woodrow Holmes, and Mr. Holmes and family.

Mrs. Bruce Acres and daughters, Sheila and Judy, spent Wednesday with her parents, Mr. and Mrs. Charles Hopper, of Merivale.

Vernon W. M. S.

The W. M. S. of Vernon Presbyterian Church held its monthly meeting at the home of Mrs. Chas. Wallace, with a large attendance. Mrs. L. Folkard presided, assisted by Mrs. H. Cameron. Mrs. W. McRostie read the Scripture, and the president led in prayer. Mrs. W. Dow was appointed as Historian for the Auxiliary, to complete a history of the Auxiliary to be forwarded to the Presbyterial.

Mrs. E. Lanoue was program convener. She was assisted by Mrs. Robin Campbell, Mrs. S. Fisher and Mrs. L. MacDiarmid. The topic was "The Work of our Deaconesses." The meeting closed with prayer.

Ladies' Aid Meeting

The reuglar meeting of the Ladies' Aid of the Vernon Presbyterian Church was held at the home of Mrs. C. Wallace with 28 in attendance. Mrs. S. Fisher presided with Miss A. Hanes as secretary. A report of the Vacation School was given. A discussion as to the conveners of the Fall bazaar and its projects took place. It was decided to hold the Turkey Supper on Oct. 8th, at a different time from Anniversary Services, which will be held on September 19th. A Baking Sale will be held in the Manse Aug. 14. The meeting closed with the Benediction.

Mrs. C. Wallace and Mrs. W. McRostie served refreshments. A vote of thanks to all was given by Mrs. E. Cowan.

Vacation Church School

Mr. W. McRostie presented 65 certificates to pupils who attended the Vacation Church School, held in the Presbyterian Church for the surrounding district.

The School duration was five days, the theme being "We Go To Church, We Learn from the Bible." Rev. Mr. Bee opened each session with a worship service. The program consisted of Bible stories, singing, memory work, play, and hand work. Each afternoon Mrs. Morris came and served cookies, assisted by the ladies of the village. The teachers were as follows: Kindergarten, Miss Freda Campbell, assisted by Norma Wallace; Primary, Miss Jean Wilkes and Marva Folkard; Junior, Mrs. Les. Folkard and Grace Lee; Intermediate, Mrs. W. Dow and Irene Campbell, Harriet Lee and Joan Duncan. Miss Ann Glen was secretary and kept the attendance.

The parents attended the closing session on Friday night, enjoying the sing-song and display of hand-work. Mr. H. Morris, student minister, presided at this session.

Has your Subscription expired?

MOUNTAIN

Mr. and Mrs. J. J. DeMay, of Rochester, spent several days last week at the home of Mr. and Mrs. Wm. Woods.

Mr. and Mrs. Lawrence Longman, Nancy and Larry, of Detroit, were guests last week of Mr. and Mrs. Sam Simms.

Mr. and Mrs. George Imrie and family spent the week-end with Mr. and Mrs. George Imrie, Sr., of Kingston.

Mr. and Mrs. Clarence Levere and family called on Mr. and Mrs. A. Byrd on Sunday afternoon.

Mr. and Mrs. Gordon Graham and Brian, of Buckingham, were week-end guests of Mr. and Mrs. Lyal Coughler and girls.

Mr. and Mrs. Don. Clark and Mr. and Mrs. L. Coughler spent a few days in Syracuse recently.

Miss Judy Coughler and Mrs. Margaret Payne spent the past week in Buckingham.

Mr. Frank Beggs, Carol and Diane, of Saskatoon, returned home after spending several days at the home of Mr. and Mrs. J. Milne.

Mrs. L. Smith and Carolyn spent Sunday with Mr. and Mrs. R. B. Hyndman.

Mrs. Alex Hyndman and Isobel, of Sudbury, are guests at the home of Mrs. H. Clark.

Mr. and Mrs. Wm. Brooks, of Portsmouth, were guests of Mr. and Mrs. J. Cameron during the past week.

Misses Shirley and Marion Declare are spending a few days with Mr. and Mrs. C. White, of Buckingham.

Mr. and Mrs. A. Beckstead and baby and Mr. and Mrs. F. Beckstead called on Mr. and Mrs. Ed. Coughler and family on Sunday evening.

Mrs. W. H. Shaw is a patient in the Winchester Hospital, having suffered a heart attack last Thursday.

Mr. Arnold Barrigar, of Toronto, has been visiting his parents, Mr. and Mrs. Wesley Barrigar, for the past week.

Mr. and Mrs. Morris Carlyle and family spent the week-end at their former home here.

Miss Flossie Christie is spending a month with her sisters, Mrs. Ross Larway, of Toronto, and Mrs. Arnold Weaver, of Chippawa.

Visitors at the home of Miss Camie Rose on Sunday were Mrs. Samuel Rose and family and Miss Maude Rose, of Winchester.

Miss Wilma Imrie is spending a couple of weeks with friends in Kingston.

Mrs. A. Havlin and girls spent last week-end with her parents, Mr. and Mrs. Earl Lang, of Aylmer, and while there attended the wedding of her sister.

Mr. and Mrs. Edgar Workman and family and Mr. and Mrs. T. McCooeye, of Ottawa, and Mr. and Mrs. Gordon Workman and family spent Sunday with their father, Mr. Sam Workman.

Guests of Miss Edna Swerdfeger last week were, Miss Muriel Martin, of Smiths Falls, and Mrs. Burton Jackson, Shirley and Audrey, of Kemptville.

Miss Betty Holmes, of Winchester Springs, spent the week-end with Miss Pauline Levere.

Mr. and Mrs. Burt Summers and Lynn, of Port Dalhousie, have returned home after spending several days with friends at Vancamp and Inkerman. Mrs. Lorne Millar and Elaine, and Miss Lyla Levere accompanied them on their return home.

HYNDMANS

Little Miss Wendy Coville, of Prescott, spent last week with Mr. and Mrs. Robert Molson.

Mr. and Mrs. Lawrence Francis, of Prescott, called on Mr. and Mrs. Ray Grant on Sunday afternoon.

Mrs. Cecil Canning and girls were recent visitors of Mrs. Archie Brown.

Mr. and Mrs. Ray Grant, George and Ritchie, spent Friday night and Saturday with their daughter and her husband, Mr. and Mrs. L. Wallace, of South Mountain.

Miss Judy Simmons, of Carp, spent a few holidays with Miss C. Pelton.

Mr. and Mrs. Ed. Francis and Mr. and Mrs. L. Francis ,of Prescott, spent Sunday with the former's mother, Mrs. Mary Francis.

Mrs. Ray Grant, George and Ritchie, spent Friday with her parents, Mr. and Mrs. T. Canning, of Pleasant Valley.

Mr. and Mrs. L. Wallace, of South Mountain, were recent visitors of Mr. and Mrs. Clifford Gilmer.

HULBERT

Mr. Robt. Montgomery spent last week with his uncle and aunt, Mr. and Mrs. Harold Montgomery, at Monkland.

Miss Luva Thorpe and Mrs. Wesley Flegg spent an afternoon recently with Miss Eva Myers, of Williamsburg.

Mr. and Mrs. Harry Greenhalgh and family visited Mr. and Mrs. Merle Graham and family.

Mr. Morley Sullivan, of Ottawa, visited relatives over the week-end.

Mrs. Countryman spent Sunday with Mrs. Lorne Montgomery.

Mr. and Mrs. Henry Matthews, of Montreal, are visiting Mr. and Mrs. Lorne Mellan and friends here.

MOREWOOD

Mr. and Mrs. Wm. Hepburn and Mrs. Thos. Hepburn, of Ottawa, were visiting friends and relatives in Morewood this past week.

Miss Barbara Wagner spent the week-end with Mr. and Mrs. James Cheney and boys.

Mr. and Mrs. J. Desjardin and Mrs. Lambert of Ottawa, and Mr. and Mrs. Clifton Hill, of Osgoode, were calling on friends here on Sunday.

Mrs. Dalton Docksteader and Brian, of Chesterville, called on Mrs. Ab. Dillabough on Sunday afternoon.

MELVINS

Visitors at the home of Mr. and Mrs. Emmanuel Cayer recently were, Mr. and Mrs. Philip Derouin, Mr. and Mrs. Albert Brunet, of Cornwall, and Mr. and Mrs. Irven Wyatt, of Kitchener.

Callers at the home of Mr. and Mrs. Richard Scott recently were Miss Joan Kendrick, Mrs. Chas. Flegg and daughters, Murla and Fern, and Mrs. Melvin Droppo, of Chesterville; Mrs. Andy Burrows and granddaughter, Smiths Falls, and Mrs. Hugh Porteous and Mr. Thos. Stobo, Winchester.

Mr. and Mrs. Earl Gainer and children, Mrs. Adam Gainer, and Mr. and Mrs. Norman Holland and family, of Massena, are enjoying a motor trip to Matheson, in Northern Ontario.

Visitors at the home of Mr. and Mrs. Stewart Gunn recently were, Mr. and Mrs. Grant Gunn, of Clayton; Mr. and Mrs. Stewart Currie, of Pakenham; Mr. and Mrs. Bert K. Gunn, of Brantford; Mr. and Mrs. David Reid and Mrs. John Wood, of Toronto; Mrs. John Scott, of Sarnia, and Mrs. Alex Munro, of Almonte.

Mr. and Mrs. George Barclay and family enjoyed a picnic at the cottage of Miss Lillian Brown at Farran's Point on Sunday.

Miss Betty Barclay, of Kemptville, enjoyed the week-end at her home here.

Recent guests at the home of Mr. and Mrs. Willard Baker were, Mr. and Mrs. Benny Baker and Mr. and Mrs. Mel. Young, of Ottawa; Mr. and Mrs. Miles Johnston, of Crysler; Miss Bonnie Nichols, of Chatham, N. B.; Misses Carrie and Laura Hunter, Mrs. W. C. Hunter, Mrs. Ken. Cameron and Mrs. David Wooldridge, of Morewood.

Mr. Dan O'Neil spent the past week-end in Brockville.

Mr. and Mrs. Willard Baker and family spent Sunday with Mr. and Mrs. Miles Johnstone, of Crysler.

Master Donald Baker and Miss Catharine Baker spent two days recently with Mr. and Mrs. Lyle Hunter, Morewood.

METCALFE

We are pleased to report Mrs. W. J. Palmer returned from the hospital on Friday where she had been a patient for the past four weeks, due to an accident. She has a cast on her left arm and leg. We wish her a speedy recovery.

Miss Ann Thompson had the misfortune to break a bone in her right foot recently, but has a walking cast on it and was able to go back to work on Monday.

Mr. and Mrs. H. Coulson are holidaying in the U. S. A.

Rev. and Mrs. J. Davies are enjoying holidays for the month of August.

Master Bobby Scobie is visiting relatives in Toronto, while Anne Scobie and Gertrude Brisbois are visiting with Miss Lacombe at Chute a Blondeau.

The Metcalfe Bugle Band led the Black Knight Preceptory Parade at Winchester on Sunday afternoon. The Metcalfe Coronation Ladies 'Lodge attended in a body, and many from the village and district were present.

Mr. and Mrs. Lloyd Lemoine, of Sarnia, called on friends in Metcalfe on Friday.

Mr. and Mrs. Alfred Carson were "At Home" to their relatives, friends and neighbours on Saturday evening on the occasion of their 25th Wedding Anniversary. They were the recipients of many beautiful and useful gifts. Everyone was pleased to see Mr. and Mrs. James Stanley, parents of Mrs. Carson, able to attend, having been in poor health for some time.

A number of the Regional members of the Metcalfe Ground Observer Corps spent Sunday at the Air Defence Filter Centre at Brockville, and found the tour very interesting.

Dr. and Mrs. W. Knowles and sons, of Deep River; Miss Mabel Bouck, of Osgoode, and Mrs. Russell Blair, of Metcalfe, returned home on Friday afternoon, after spending an eight-day tour to Atlantic City and other points.

The sympathy of the community is extended to Mrs. Russell Blair as her mother, Mrs. John Bouck, passed away at Osgoode on Saturday, August 7th.

Mrs. J. C. Byers has returned from a two weeks' holiday with friends at Toronto and district.

Mr. and Mrs. Bernard Morris and Mrs. Wilbert Morris, Smiths Falls, spent the week-end with the latter's parents, Mr. and Mrs. Fred Seguin. We are sorry to report Mrs. Seguin is in poor health. Her daughter, Mrs. Rose Morris, is with her this week.

Mrs. McIntosh, of Carleton Place, is spending this week with Mr. and Mrs. Charles McDonald.

PLEASANT VALLEY

Mrs. Cora Davidson, of Kemptville, returned home recently after spending some time with her sister, Mrs. Earl Gilmer, and Mr. Gilmer.

Mrs. O. Froggett is visiting at the home of Mr. and Mrs. Sam R. Hamilton and Miss Enid Hamilton.

The Y. P. S. held its regular meeting on Friday evening at the home of Mr. and Mrs. Don. Francis.

Miss Joyce Gilmer visited her grandmother, Mrs. Hannah Jeffery, for a few days.

Mrs. Margaret Maxwell and Miss Margaret Maxwell, of Ottawa, were callers at the home of Mrs. Mary Gilmer and Mr. and Mrs. Hilliard Gilmer on Saturday evening.

Mr. and Mrs. Jack Carmichael and baby, of Ottawa, were recent guests of Mr. and Mrs. Sam R. Hamilton.

The many friends of Mrs. Isaac McShane will be pleased to learn that she is progressing favourably after her recent illness. Also that Mr. Wilson Levere is on the gain after having his eyes badly injured by the switching tail of a cow. He is a patient in the Ottawa Civic Hospital.

Miss Marie Gilmer returned to her work at Prescott after spending her holidays with her parents, Mr. and Mrs. Hilliard Gilmer.

Mr. and Mrs. Morley Conners and Miss Caroline Conners returned home after spending the past week with their parents, Mr. and Mrs. Lee Kennedy.

Mr. and Mrs. Alex Faltenham and Flora spent a day recently in Ottawa and while there visited her brother, Mr. Wm. Keck, who is a patient in the Ottawa Civic Hospital.

Miss Enid Hamilton, who has been away camping for the past week, has returned to her home.

INKERMAN W. A. MEETING

The August meeting of the Inkerman W. A. was held on Tuesday evening, August 3rd, at the home of Mrs. Dick Patterson.

Mrs. D. Patterson and Mrs. M. Dunlop prepared the worship service for the evening, using the theme, "Prayer." Mrs. Roy Ennis read the Scripture lesson, and some inspiring readings were given by Mrs. E. Bailey, Mrs. Geo. Suffel and Mrs. M. Dunlop. This part of the program closed with all repeating the 'Lord's Prayer."

In the absence of the president, the vice president, Mrs. Harold Baldwin, was in charge of the business section of the program. It was announced that the contract for painting the parsonage had been given to Mr. Bernice Crowder, of Williamsburg, and the project was well under way. The ladies also decided to buy new silverware before the Anniversary Supper is held on Friday evening, Sept. 17th.

"The Upper Rooms" were given out to those who had volunteered to place a copy in each home.

A delightful lunch was served by Mrs. Patterson, assisted by Mrs. E. Bailey, Mrs. R. Ennis and Mrs. D. Baldwin.

WILLIAMSBURG TOWNSHIP COUNCIL MEETING

The Municipal Council of the Township of Williamsburg met on August 7th in the I.O.O.F. Hall in the Village of Williamsburg. The minutes of the previous meeting were read and adopted. The Aden Casselman Drain By-Law was read a third time and the clerk was instructed to call for tenders on the drain. The clerk was also instructed to notify the township engineer to examine and report on the Southworth Drain.

The clerk was instructed to have 500 copies of the township's building by-law printed, and was asked to write the Inspector of Postal Services regarding the mail delivery over the Nash Creek Bridge, which is now closed to traffic.

The following orders and accounts were paid: Roads and Bridges, $1,602.00; Drain expenditures, $460.00; Fire Fighting expenses, $150.00; Salaries, $233.00; Indigent Patients, $124.00; Relief, $15.00; Miscellaneous, $78.00.

Council adjourned to meet again on September 4th.

UNDERWENT OPERATION

The many friends of Mr. J. Edwin Boyd will be pleased to know that he is progressing favourably after undergoing an appendectomy at the District Memorial Hospital last Saturday. He is at present convalescing at his home.

Specials!

BRODIES CAKE MIXES - Special 29 each
White or Chocolate

KADANA COFFEE, 1 lb. Bag - $1.27
CARNATION MILK, Tall Tins - 2-29c
GERBERS BABY FOOD - - 3-29c
STRAWBERRY JAM, 24 oz. Jar - 39c
(Breakfast Club New Pack)

BAKERS JIFFY CHOCOLATE DRINK
Reg. 2-90c Buy Them Now At 2-55c

MacINTOSH'S
Groceteria PHONE 46 Winchester

Farmers Attention!

WANTED

A number of progressive farmers in Eastern Ontario who would like to set out a commercial block of Red Raspberries, either for your local trade or for shipping to Ottawa and Montreal dealers. Recent Ontario-Quebec production figures, prices at 40-60c per quart, and dealer reports would indicate short supplies everywhere.

To encourage a limited planting of new high yielding patches, a well known nursery is sending a special representative of many years' experience in commercial production to personally interview and educate interested farmers in raspberry culture. $1000 per acre should be easy, based on present conditions.

Because of the acute shortage of certified planting material, bookings can only be made for FALL PLANTING 1954, limited to one acre.

If genuinely interested in berry growing as a sideline to farming, write Box 400, Campbellford, Ontario, on or before August 18th, giving location of your farm. Our specialist will call later and completely analyze the business, soil requirements and preparation, up-to-date cultural practices, home markets and surplus shipping, cost of planting, estimated yields and profits per acre. Late replies cannot be covered.

REIDS PHOTO STUDIO
ALEXANDRIA - - ONTARIO
will be taking pictures at the home of MRS. GORDON DURANT, on Tuesday, AUGUST 17, starting at 10.00 a. m.
A special offer is being given. Everybody Welcome.
PHONE 266W

Wedding Stationery



From the start, make your wedding an occasion of long-remembered good taste and distinction. Invitations set the tone of formal perfection. Choose your own paper and styling from our complete selection. Consult us on any problem.

Have your Names Printed on your Wedding Serviettes, Wedding Cake Boxes, etc.

Drop in and see our catalogue of personal playing cards for Bridge or Canasta, Match Folders, Cocktail or Dinner Serviettes, Glass Coasters, Informal Note Paper, etc. You will be surprised at the varied selection.

Ask To See Our Personally Yours Catalogue.

The Winchester Press
Winchester, Ontario.

NEW Pepsodent TOOTH BRUSH with FREE DENTAL CREAM



PACKED IN SANITARY UNBREAKABLE TRAVEL CASE

Phone 34 J. F. Smith Drug Co. Ltd. Phone 34
G. H. LaROSE, Phm. B. WINCHESTER, ONT.
Your Doctor's Prescription is our best medicine.

FEED NEWS

TIMOTHY SEED

Timothy Seed is coming in for cleaning now and we will have something definite on price in a few days. Latest reports on prices are encouraging but quality of seed is not too good.

There are two things that make seed hard to sell—one is badly hulled seed, and the other is soft or musty seed.

Hulling is worse some seasons than others. Actually, the plumper harder seed seems to hull worse than poorer more immature seed.

It is recommended that in threshing Timothy Seed, the speed of the machine be slowed down as much as possible. A few tips of the heads may get through but that is usually because there is not too much seed in these tips of the heads anyway.

Soft seed is a problem. It will not dry out in the bags and soon becomes musty and unsaleable. Combined seed gives the most trouble in this respect. The Seed has to be very ripe to combine without giving trouble. Then, of course, there is certain loss if it gets too ripe. Cleaning helps, but if the seed is too soft it will not go through the cleaner. The only thing to do is to spread it out on a floor and keep it turned until it dries out.

Give us a call when your seed is ready and we will arrange to pick it up soon as possible.

We will send a sample when it is cleaned and do our best to market the seed at highest prices.

TWINE

"Brantford" or "Dutch" Binder or Baler Twine.
Phone 136 for delivery.

Fennell Feed Company
Winchester, Ont.

SPECIALS

FRIDAY and SATURDAY

SUNKIST ORANGESS, 344's, 3 Dozen for ---------- $1.00
LIBBY'S DEEP BROWN BEANS, 20-Oz. ---------- 19c
GULF PEARL SMALL SHRIMPS, 5-oz. ---------- 33c
PURE WHITE HONEY, 12-Oz. Jar ---------- 27c
CATELLI SPAGHETTI, 16oz., 15c
SHREDDED WHEAT---2 for 33c
JELLO LEMON PIE FILLING, 3 Pkgs. for ---------- 29c
FROSTEE DESSERT MIX 2 - 29c
MARMALADE, Orange and Grapefruit, 24-Oz. ---------- 29c
PURE LARD ---------- 23c lb.
WALKER'S SALTINES, 1-lb. 25c
SLICED PINEAPPLE, 20-oz. 27c
MINUTE STEAKS ---------- 55c lb.
SMOKED SHANKLESS PICNICS ---------- 47c lb.
MACARONI AND CHEESE LOAF ---------- 49c lb.
PORK SPARERIBS ---------- 51c lb.
FRESH PORK HOCKS---- 23c lb.
BREAKFAST BACON, ½-lb., 32c
MARGARINE (Silverdale) 27c lb
RED MALAGA GRAPES, 2 lbs. for ---------- 27c
TOMATOES ---------- 2 lbs. for 19c

MacPherson & Summers
EAST END MARKET---Phone 80
COLD STORAGE ---- Phone 253

SPECIALIZED SERVICE

on all makes of Air-Cooled Engines.

Briggs & Stratton Engines and Parts carried in stock.

Liberal Trade-In Allowance on your old engine.

DEEKS AUTO ELECTRIC
Telephone 38.
WINCHESTER, ONTARIO

Puddephatt Concrete Silos
OF SOLID CONCRETE

Size 14 feet in Diameter—Price $18.00 per foot.
Size 12 feet in Diameter—Price $16.00 per foot.

Farmer to furnish gravel and two men. We can build 10 feet per day. For further particulars, apply to

B. Puddephatt
OSGOODE, ONT.
Phone - 12r24, Metcalfe.

Medical Notice!
Winchester Doctors request that patients confine calls on Wednesday to urgent ones only.
Doctor on Call for Next WEDNESDAY, AUGUST 18
DR. H. GERALD BARTON

H. W. ALGATE
OPTOMETRIST
206 Laurier Ave. West, Ottawa, Ont.
Also at A. W. Davidson, Jeweller, Winchester.
For Appointment Call 75.

IGA FOOD STORES

BONUS BUYS

Blue Cheer, large size - 29c
24-Oz. Jar
I.G.A. Dill Pickles - 31c
16-Oz.
Miracle Whip Salad Dressing - 41c
Blue Pacific Solid White Tuna - 21c
20-Oz.
Brodie White Cake Mix - 25c
I.G.A. Margarine - 2-49c
Cottage Roll - - 51c lb.
Weiners, lb. cello pkg. - 37c

GLASSWARE THIS WEEK
Sherbet Dish

BARCLAY'S
WILLIAMSBURG, ONT.
PORTEOUS'
VERNON, ONT.
THOMAS'
WINCHESTER, ONT.

SHOP AND SAVE AT "Your Local IGA Stores"
IGA FOOD STORES

WILLIAMSBURG

Mrs. G. L. Barclay and Eric, of Iroquois Point, entertained on Sunday, Mr. and Mrs. Doug. Barclay and family, of town; Mr. and Mrs. T. Keyes, of Winchester Springs; Mr. and Mrs. Arthur Johnston, of Dixon's Corners; Mr. and Mrs. D. E. Whitney, of St. Paul, Minn., in honour of Stephen Barclay's 7th birthday and Sidney Johnston's 1st birthday.

Mrs. Lyla Hess spent a few days in Winchester with Mr. and Mrs. Carl Laushway.

Mr. and Mrs. Dwight Casselman and family, of Bolton, are spending a few weeks with Mr. and Mrs. Grant D. Casselman and other relatives.

Mr. Paul Steinburg is spending a few days in Toronto with Mr. and Mrs. Stan. Berry and family.

Mrs. Edgar McIntosh was a Sunday guest of Mrs. Edmund Thompson, of town.

Mr. and Mrs. Aden McIntosh and Mrs. Isaac McIntosh are motoring to Toronto and Niagara, and returning by way of the United States.

Mrs. Alberta Barkley spent Sunday with her brother, Mr. Cecil Bolton, and Mrs. Bolton, of Mille Roche.

Mrs. Myrte Childs, of Ridgeton, was a guest of Mrs. L. C. Barkley on Sunday.

Miss Carole Wingard is spending this week with her cousin, Elizabeth Barkley, of Ottawa.

Rev. and Mrs. Gerald Fee and family, of Cowansville, Que., have returned home after spending a few weeks with relatives in town.

Mrs. Doug. Barclay entertained fifteen children last Friday, at a 7th birthday party for her son, Stephen.

Mr. and Mrs. Stan. Berry and family have moved to Toronto where Mr. Berry has accepted a position at North York Collegiate.

Mrs. Raymond McIntosh and Faye have returned home after spending a few months in Wales and England.

Mrs. R. R. Loucks spent the week-end with Mr and Mrs. Bob Loucks and family, of Ottawa.

Mr. and Mrs. Jack K. Casselman and Mr. and Mrs. Bert McIntosh spent the weekend with Mr. and Mrs. Mac K. Casselman and family, of Pembroke.

Mr. and Mrs. D. E. Whitney, of St. Paul, Minn., are spending the month of August with Mrs G. L. Barclay at Iroquois Point.

Mr. and Mrs. Rae Steinburg spent last week motoring through the United States.

Mr. Billie Strader spent a couple of days last week in London visiting Mr. and Mrs. Mike Mihalik.

Mr. and Mrs. Lyle O'Shaughnessy and Miss Helen, of Ottawa, were in Cornwall this week.

Mrs. F. Stidwell, of Cornwall, spent a few days last week with Mrs. G. L. Barcay and was accompanied home by Miss Maude Johnston, who has spent July at Iroquois Point.

Miss Maude Casselman visited Mrs. Nancy Whitteker and Mr. and Mrs. Ernest Merriken for a few days.

Mr. and Mrs. Ralph McIntosh, of Toronto, are visiting their many friends and relatives for a few days.

Recent callers on Mrs. Fred Coons were Mrs. Annie Coons and Emma, of Brinston, and Mr. and Mrs. Floyd Barkley and son, of Mille Roche.

Guests at the home of Mrs. L. C. Barkley last Wednesday were Mr. and Mrs. Stewart Barkley and girls and Miss Deanna Hanegger, of Ottawa.

Recent callers at the home of Mrs. Alberta Barkley were Mr. and Mrs. George Bolton, of Winchester Springs.

Mrs. Marie Wallis, Doris and Irene, of Wiliamsburg, Lyle Wallis, Bill Pearson and Ron Ryder, of St. Catharines, had six o'clock dinner with Mrs. Fred Coons on Thursday.

Mr. and Mrs. Strader McIntosh spent Monday in Ottawa.

Mr. and Mrs. Harry Hutchinson of Morewood, were dinner guests at the home of Mrs. Alberta Barkley last Thursday.

Mr. and Mrs. Stewart Barkley and daughters, Elizabeth and Judith Anne, Mrs. L. C. Barkley and Miss Carole Wingard were callers on Mr. and Mrs. John Hanegger's summer home last week.

Sunday guests of Mr. and Mrs. Lyle O'Shaughnessy were Mr. Lee Thomson, of Yorktown, Sask.; Mr. and Mrs. Clint Murray and sons, Douglas and David, and Miss Mary Blackadder.

Mrs. Herman Little and family, of Toronto, are spending a few days with Mr. and Mrs. Clifford Casselman and other relatives.

Mr. Russell Sutton, of Longueuil, Que.; Mr. and Mrs. Jack McWhinney, Toronto; Mr. and Mrs. Eric McWhinney and Mr. and Mrs. Gordon McWhinney, of Ottawa, and Mr. and Mrs. Roy Baldwin, of Inkerman, were week-end guests of Mrs. Mahlon Hess and Mr. and Mrs. Donald Hess.

W.O.2 and Mrs. J. Dwayne Shaver and sons, Roy and Douglas, have returned to Shilo, Man., accompanied by Miss Anna Roy sister of Mrs. Shaver, who recently arrived from Auchterarde, Scotland.

Mr. and Mrs. Milton Shaver, of Williamsburg, and Mr. and Mrs. Bill MacDiarmid, of Ottawa, spent Sunday with Mr. and Mrs. Cyril Banville and Bobby, of Smiths Falls.

Mrs. Margaret R. McIntosh spent the week-end in Toronto.

Engagement Announced

Mr. and Mrs. Howard Tupper, Williamsburg, wish to announce the engagement of their eldest daughter, Betty, to Ralph Douglas, son of Mrs. Ida Dillabough and the late Mr. Dillabough. Marriage will take place at Williamsburg at 2.00 p.m. on Saturday, August 21st.

Late Howard Schell

Well known to many Williamsburg residents where he was born 75 years ago, Howard Schell passed away in the District Memorial Hospital, Winchester, recently.

A son of the late Mr. Reuben Schell and the former Agnes Strader, Mr. Schell had made his home with Mr. and Mrs. Lorne Cook, east of Iroquois, since retiring from the Ottawa Dairy several years ago.

The funeral was held from the Funeral Parlours of Locke & Fairbairn to Williamsburg Cemetery, with both services being conducted by Rev. Mr. Knowles.

NATION VALLEY

Mrs. John Allison and son, Douglas, of Maple Ridge, were visiting Mr. and Mrs. Robt. Allison and Malcolm.

Mr. and Mrs. John Thorpe and sons, of Windsor, and Mr. and Mrs. Basil Price and son, of Toronto, were visiting Mrs. Olive Droppo last week.

Miss Edna Marcellus was visiting relatives in the U. S. A. recently.

Mr. and Mrs. Thos. Johnstone, of Cass Bridge, were visiting relatives in the Valley the first of the week.

Mr. and Mrs. Lloyd Merkley and family and Mr. and Mrs. Floyd Whittaker and family were on a picnic to Vernon Park and Osgoode Lighthouse on Sunday.

Mr. and Mrs. Henry Johnston and Mrs. Alice Hess were visiting Mrs. Olive Droppo last week.

Miss Winnifred Shaver spent last week with Mr. and Mrs. Jas. Jamieson at Portland on the Rideau.

Mrs. W. McPherson, of Cornwall, visited at the home of Mr. and Mrs. Jno. A. Munro on Friday.

Mr. and Mrs. Delbert Merkley and son, Gary, of Toronto; Mrs. George Timmins and Miss Pearl Merkley, of Inkerman, were visiting their sister, Mrs. Olive Droppo, recently.

Mr. and Mrs. Stanley Froats, of Brinston, Mr. Howard Nesbitt and daughter, Mrs. Earl Munro, attended the farewell party for Mr. and Mrs. Enos Munro.

Mr. and Mrs. Harry Holmes and family visited Mrs. Geo. C. Merkley and family on Sunday evening.

Mr. and Mrs. Wm. Hummell and Mrs. Herman Hummell, of Chesterville, were calling on Mr. and Mrs. Enos Munro.

Mr. and Mrs. Jas. Jamieson and daughter, Helen Diana, were visiting the former's home in the Valley.

Mrs. W. G. Barkley and family attended the Thom-Nesbitt wedding in Knox Presbyterian Church, Winchester Springs.

Mr. and Mrs. Frank Nesbitt and family and Mr. and Mrs. Don. Cross and family were calling on Mr. and Mrs. Enos Munro.

Mr. and Mrs. Archie York and family were visiting the latter's parents, Mr. and Mrs. Harold Baker.

Mrs. Mac Johnston, of London, and Mr. and Mrs. Ralph Guy, of Prescott,, were visiting the latter's mother, Mrs. Olive Droppo.

Mr. and Mrs. Enos Munro have been making farewell calls on neighbours, relatives and friends the past week before leaving to make their future home with their daughter and son-in-law, Mr. and Mrs. Wm. Murray, Toronto.

MOREWOOD

(Last Week's News)

Larry Carruthers, of Ottawa, spent the past week with his grandparents, Mr. and Mrs. K. Carruthers.

Mr. Henry Huff motored to Toronto for the week-end.

Mr. and Mrs. Dwight Swerdfeger and family, of Cobourg, are spending some holidays with Mr. and Mrs. Allan Swerdfeger.

Mrs. Jean Countryman and Mrs. Mac Thompson, of Toronto, are spending the week-end at their homes here.

Mr. and Mrs. Calvin Wagner and family called on Mr. and Mrs. Glen Cunningham at Colquhoun on Sunday.

Mr. and Mrs. Mac Hutchinson and Mrs. James Cheney spent Friday in Ottawa.

Mr. and Mrs. Charles Loughridge and family and Mrs. B. Loughridge had supper with Mr. and Mrs. J. Cheney on Thursday.

Mr. and Mrs. Morgan Swerdfeger and family, of Winchester, were supper guests of Mr. and Mrs. Allan Swerdfeger on Sunday.

Mr. Earl Bilow, of Mountain, called on Mr. and Mrs. J. Cheney and boys on Saturday.

Mr. and Mrs. A. Steinburg, Marilyn and Eddie Wheeler, had dinner on Sunday with Mr. and Mrs. J. Cheney.

Callers at the home of Mrs. B. Loughridge this past week were, Mrs. D. McLeod. of Columbus, Mr. and Mrs. L. Thomas, Cornwall; Mr. Benson Thomas and Mr. and Mrs. B. Thomas, Ogdensburg; Mr. and Mrs. B. MacIntosh, Dundela; Mr. and Mrs. P. Thomas, Leslie and Ivan, of Vernon; Mr. and Mrs. Nathan Thomas, Mrs. Wm. Thomas, Mrs. Art Smith, Mr. and Mrs. J. Edgerton, Mr. and Mrs. Warren Welsford, of Ottawa; Mr. and Mrs. Wm. Jennings and family and Mr. and Mrs. Roy Sheppard, of Mountain; Mr. and Mrs. Wes. Loughridge, Bobby and Jimmy, of Cardinal; Mr. and Mrs. Harold Loughridge, Chesterville; Rev. D. L. Gordon, Mr. and Mrs. Murray Dillabough and Mr. and Mrs. J. Cheney, of Morewood.

Miss Janice Barclay is spending this week with her parents, Mr. and Mrs. B. Barclay.

Messrs. Russ. Jackson and B. Jackson, of Rochester, N. Y., were overnight guests of Mr. and Mrs. J. Cheney on Monday.

NORTH MOUNTAIN

Mr. Ross Andrews, of Toronto, spent the week-end with Mr. and Mrs. H. W. Campbell.

Mr. and Mrs. Ralph Shaw and Mrs. Jack Barnshaw, Jr., of Atlantic City, N. J., spent Sunday evening with Mr. and Mrs. Geo. Boucher.

Mr. and Mrs. Mac Kerford and boys, of London, Ont., are holidaying with Mr. and Mrs. John Kerford.

We are sorry to hear that Mrs. Wm. Shaw is a patient in the Winchester Hospital. This community wishes her a complete recovery.

Miss Gail Christie spent a few days with Mrs. Ivan Christie, at Mountain.

Misses Sharon Christie and Helen Hyndman are attending camp at Rideau Hill this week.

Mr. and Mrs. Thos. Butler and girls spent a few days at Saranac Lake, N. Y.

Miss Mary Shaw returned home after spending the past month in Atlantic City, N. J., with Mr. and Mrs. Jack Barnshaw and family.

Mrs. Jack Barnshaw and Miss Martha, of Atlantic City, is holidaying with Mr. and Mrs. Ralph Shaw and family.

Mr. Joe Boucher, of Ottawa, spent the week-end with Mr. and Mrs. George Boucher.

ELMA

Mr. and Mrs. Arnold Shaver, Donald and Marilyn, of South Mountain, visited Mr. and Mrs. Melvin Dillabough and Claude on Sunday. Marilyn remained for a few days.

Mr. and Mrs. Morris Jamieson and family, of Foxboro, were guests of Mrs. Morley McPherson for a few days.

Mr. and Mrs. Gerald McIntosh and sons, of Brockville, visited Mrs. McMillan and other relatives.

Mrs. Milton Carkner, of Froatburn, and Miss Jean Armstrong visited Mrs. Lorne McLatchie and daughters, on Hamilton Island, on Thursday.

Mrs. Arnold McMartin and Mrs. Donald McMartin, of Cornwall, visited friends and relatives here on Thursday.

Rev. John Hurst and Miss Veronica Hurst, of Shanly, were guests of friends here recently.

Miss Jean Armstrong accompanied Mr. and Mrs. Milton Carkner, of Froatburn, to Maddrid on Friday, and spent the day with Mr. and Mrs. Harold Carkner.

Lieut. and Mrs. Harold Brown and Robert, of Petawawa, are guests of Mr. and Mrs. Melvin Dillabough and Claude.

WINCHESTER SPRINGS

Mr. and Mrs. Irwin Holmes and Mr. and Mrs. Eric H. Steele enjoyed a motor trip to Algonquin Park and Deep River last week.

Mr. and Mrs. Allan Davidson arrived home from their wedding trip on Thursday and have taken up residence in Ottawa.

Mr. and Mrs. Harry Holmes and family and Mrs. A. E. Holmes spent Sunday with relatives at Brockville.

Master Noel Potter, of Winchester, is holidaying with his cousin, John Bailey.

Mr. and Mrs. Frank Nesbitt and Arlene, accompanied by Mr. and Mrs. Enos Munroe, of Nation Valley, attended the Barkley-Johnston picnic at Heuvelton, N. Y.

Mrs. Abe Bailey is spending a few days with Mrs. Keitha Morrow, at Morrisburg.

Mr. and Mrs. Earl Munroe were guests at the Barkley-Johnston Family Re-union, held at the home of Mr. and Mrs. Robt. Johnston, at Heuvelton, N. Y., on Sunday.

Mr. and Mrs. Enos Munroe, of Nation Valley, and Mrs. F. Nesbitt called on Mr. and Mrs. Earl Munroe on Thursday evening.

Rev. J. Hurst and daughter, Veronica, of Shanly, were supper guests on Sunday of Mr. and Mrs. J. Bailey.

Recent callers on Mr. and Mrs. Thos. Cunningham were, Mr. and Mrs. Geo. Chisan, of Palmer Rapids; Mr. F. A. Coons, Mr. Gordon Coons and Buddy, of Winchester; Mr. and Mrs. Egerton Barkley and family, Mrs. Helen Smith, Edith Smith and Barry McIntosh, of Elma; Mr. and Mrs. Graham Garlough and Susan, Mrs. Lyle Hess and Stephen and Mr. Jas. Cunningham, of Williamsburg, and Mr. and Mrs. Lindsay Keyes, of Winchester.

Mr. Barry McIntosh, of Elma, spent a couple of days with his grandparents, Mr. and Mrs. Cecil McIntosh.

Miss Barbara Ann Johnston, of Dixon's Corners, is spending a few days with Mr. and Mrs. T. J. Keyes.

Mrs. Harry McKercher, of Toronto, and Miss Tottie Reveler, of Ottawa, are spending some holidays with Mr. and Mrs. Cecil McIntosh.

Week-end visitors of Mr. and Mrs. Cecil McIntosh were, Mr. and Mrs. Gerald McIntosh and family, of Brockville, Mr. John McIntosh, of Ottawa, and Mr. and Mrs. Eric Steele, of Montreal.

Mr. and Mrs. T. J. Keyes spent Friday in Ottawa and were accompanied by Mrs. Robert Le Corre and Nellie.

W. M. S. Meeting

Sixteen members and two visitors were present at the August meeting of the W. M. S., held in the church hall. Mrs. Clarence Thompson presided and opened the meeting with a hymn, followed by the Lord's Prayer. The Christian Stewardship secretary. Mrs. Alvin Steele, read a paper on "Giving Is Best," and the Temperance paper, "Social Pressure Toward Drinking," was read by Mrs. Fred Link. Mrs. Leslie Holmes gave the Community Friendship report.

The worship service opened with a hymn, followed by prayer by Mrs. A. Adams. Mrs. Byron Steele and Mrs. James Herriman read Scripture passages and meditations. A paper following the Temperance theme of the service was read by Mrs. Ralph Allison. "God's Savage Depot" was the title of Mrs. Tom Keyes' address, which was followed by the closing hymn and prayer by Mrs. Fred Link. Refreshments were served by the group in charge.

CASS BRIDGE

Congratulations to Mr. and Mrs. Bob Dawson (nee Carolyn Guy, of Inkerman), who were married in Ottawa on Saturday, August 7th. We wish them many years of happy wedded life.

Mr. I. Harper and family, of South Mountain, had tea with Mrs. Grace Hogaboam and family.

Congratulations to Mr. and Mrs. Howard Guy on the birth of a son on August 7th at the Winchester Memorial Hospital.

Mr. and Mrs. George Coons and Edna and Mrs. Peter Poole spent Friday afternoon in Ottawa.

Misses Betty Lou and Diane Dawson are spending the week with friends in Ottawa.

Visitors of Mr. and Mrs. Floyd Coons during the week were, Mrs. Jim Link, of Morrisburg; Mrs. Wm. Link, Mrs. Orme Kinsella, and Miss Vera Kinsella, of Navan; Mr. and Mrs. Bernice Allison and Kenny, of Inkerman, and Misses Donna and Rhonda Kenney, of Winchester.

Misses Lorna Jean and Marion Cooke, of Iroquois, spent a couple of days this week with Master Billy Hogaboam.

Mr. and Mrs. Floyd Pemberton and girls, and Mr. and Mrs. Ernest Munroe attended the Massey Harris Demonstration at Frank Ryan's Farm on Tuesday.

Mr. and Mrs. Richard Scott spent one evening recently with Mr. and Mrs. George Coons.

Mr. and Mrs. Ivan McRae and children, of Brantford, Mrs. F. McKercher and Miss Katherine McRae, of Maxville, called on Mr. and Mrs. Ernest Munroe and Rae on Sunday.

Miss Jean Cummings spent Monday with Mrs. Ernest Munroe.

Mr. and Mrs. David Stanley, of Windsor, are spending some time with Mr .and Mrs. Jas. Bowman. with Mr. and Mrs. Jas. Bowman. Elgin, Mr. and Mrs. Elgin Black and Mr. and Mrs. David Stanley attended the Haggerty-Strader picnic, which was held at Grass Point, N. Y., on Sunday.

Mr. and Mrs. Jack McOuat called on Mr. and Mrs. Clark Hutt.

Mrs. Clark Hutt spent Monday afternoon with Mrs. Frank Hogaboam.

SOUTH MOUNTAIN

About 70 descendants of the Shaver families held their annual picnic at the cottage of Mr. and Mrs. Kenneth Ault on Sunday, July 25th.

Miss Ida Gilroy, of Kemptville, was a guest of her brother and wife, Mr. and Mrs. J. W. Gilroy, the latter part of the week.

Miss Doreen Kenney, of Ottawa, was a recent visitor at her home here.

We are sorry to report that Mrs. Wm. Cleland fell through a well platform and injured her leg. At present she is with her daughter, Mrs. Arnold Gilroy, who is caring for her.

Miss Lelah Francis has returned home after spending some holidays with friends at Pembroke.

Mrs. F. R. Barriger has returned home after spending some time at Iroquois.

Mr. and Mrs. Floyd Williams and Sharon, of Niagara Falls, N. Y., spent the Civic Holiday with Mr. and Mrs. A. McRae.

Mr. Donald Graham returned to Camp Borden after spending a few days with his parents, Mr. and Mrs. S. A. Graham.

Mrs. H. Cleland and Miss Jessie were recent dinner guests of Mr. and Mrs. Lee Merkley, of Kemptville.

Miss Jean Graham, R. N., of the Winchester Hospital, spent a few days at the home of her parents, Mr. and Mrs. S. A. Graham.

Rev. and Mrs. W. E. Wright have left for their cottage at Prescott where they will enjoy some holidays. They entertained the ladies of the South Mountain United Church W. M. S. to a Garden Party on August 5th.

Mr. and Mrs. Harold Marriner and family, of Chesterville, spent last week with his parents, Mr. and Mrs. Ernest Marriner.

We are sorry to report Mr. Arnold Porter a patient at the Winchester Hospital, and his many friends will wish him a speedy recovery.

Mr. M. Barnhart is spending this week at Morrisburg.

Mr. and Mrs. Lapane and family, of Timmins, visited Mrs. Ray Brunton last week.

Mrs. Ernest Boyd and Teddy are visiting Mr. and Mrs. Robt. Robinson, of Cornwall, this week.

Mr. and Mrs. McKinnon and two children, of Ottawa, were week-end visitors with Mr. and Mrs. Stewart Declare.

Miss Bebee Murdock, R.N., of Kingston General Hospital, spent the week-end at her home here.

Mr. and Mrs. T. Travelle and children, of Chesterville, visited Mr. and Mrs. A. Hocksema on Sunday.

Mr. and Mrs. Frank Gilroy and Miss Francis Gilroy arrived Monday from Calgary to visit his brother, Mr. and Mrs. Arnold Gilroy.

Mrs. Wm. Cleland is improving, and Mrs. John Forrester is spending a few days with her.

Mr. and Mrs. Morley Donnelly, Jack and Denny, of Toronto, visited her uncle and aunt, Mr. and Mrs. Lloyd Montgomery, on Saturday.

Mr. and Mrs. Elbert Maud and Sherrill spent Saturday with Mr. and Mrs. Lloyd Montgomery.

Mrs. Doris Berry and Larry left on Monday for Picton to spend their holidays.

Mr. Arthur Farrell has disposed of his farm.

Annual Garden Party

An event of unusual interest in the calendar of the South Mountain United Church W. M. S. was the Annual Garden Party, held on Thursday, August 5th, at the summer home of the Rev. and Mrs. W. E. Wright at Prescott. Thirty-five members and their guests attended.

After a delicious picnic luncheon served on the lawn, the group joined in games and contests, followed by a short business meeting, conducted by the president, Mrs. W. E. Wright.

Later, the guests enjoyed a boat ride. Mrs. Gordon Mulholland, general convener of the event, tendered the thanks of the group to the gracious host and hostess.

The September meeting will be held on Wednesday, Sept. 8th, at 8 p.m. Place to be announced later.

ORMOND

Mr. and Mrs. Tom Pratt and girls, of Kemptville, and Mr. and Mrs. Percy Lee, of Los Angeles, Calif., were Saturday evening visitors of Mr. and Mrs. Thos. McDonald.

Mr. Foster Hanes, of Richelieu Park, Que., spent the week-end at his home here.

Mrs. Mark Smith, of Ottawa, was a visitor at the home of her sister, Mr. and Mrs. Percy Carkner, for a few days recently.

Mr. and Mrs. Morgan Swerdfeger and family were Sunday visitors of Mr. and Mrs. E. Jorgensen.

Miss Arlene Pratt, of Kemptville, is spending a week's holidays with Miss Carol McDonald.

Mrs. Dan Ferguson and boys, of Dalmeny, were Sunday afternoon visitors of Mr. and Mrs. Kenneth McIntosh.

Miss Joan Porteous returned on Sunday after spending a week with Mr. and Mrs. Bill Paterson, of Ottawa.

Mr. and Mrs. J Voorneveld, Dr. and Mrs. Alan Younger and children, of Ottawa, were Sunday visitors of Mr. and Mrs. J. C. MacGregor

The August Mission Circle was held on Wednesday afternoon at the home of Mrs Howard Presley.

Mr. and Mrs. Foster Hanes and Earl attended the Cross Clan Picnic at Broder Island on Sunday.

Miss Mary McIntosh, of Cornwall, spent a couple of days at her home during which time she celebrated her birthday.

Misses Helen MacDonald, Ida Moffatt, Carmel McAndrew and Neta Morphy, of Ottawa, were Sunday supper visitors at the home of Mrs. J. D. D. MacDonald.

Mr. and Mrs. Wm. Paterson, Sr., and Bob, and Mrs. Friar, of Ottawa, were Sunday evening callers of Mr. and Mrs. N. J. Porteous.

Mr. and Mrs. Murray Dillabough and Bill, of Morewood, spent Sunday afternoon with Mr. and Mrs. Kenneth McIntosh.

WARNING!

Any person found loitering on or about my premises at Mountain Station, formerly owned by my late brother, William Henry Hoy, will be prosecuted.

12p Rhoda May Hoy.

ENGAGEMENT ANNOUNCED

Mrs. Wilma M. Scott, of Brockville, announces the engagement of her daughter, Jean Lorraine, to Mr. I. E. Spencer Humble, son of Mrs. Ida Humble and the late Mr. E. Humble, of Fredericton, N. B. The marriage will take place Monday, September 6th, at three o'clock in St. John's Anglican Church, Ottawa. 12p

JO-ANNE SHOPPE

Every

Summer Dress

In Our Shop

Reduced To Clear At

$5. - $7. - $10.

FABRICS—Cotton, Sheers, Nylons, Linens, Rayons, Bembergs.

COLORS — Patterns and Plain.

SIZES—10-20, 16½-24½ in group.

All Sales Final

All Spring Coats Third Off

Bathing Suits

All Reduced In Price To

$3.98 and $8.95

STRAW HATS ½ Price

We Are Continuing Our GRAB RACK As Long As Quantity Lasts.

JO-ANNE SHOPPE

PHONE 10, WINCHESTER

Harry's Sport Shop

Clearance Sale Extended!

Due to the response to our July Clearance Sale, we are extending it for several weeks in August.

Men's Sweaters

All Wool in a variety of Patterns

Values up to $8.50, Now Only

$5.95

H. R. KEYES

'Where you Buy it Best for Less.'

Phone 327

WINCHESTER, ONTARIO

ELLIOTT'S FOOD MARKET

24 — PHONES — 12

FRESH GROUND COFFEE	-	-	$1.09 lb.
BRODIES CHOCOLATE MIX	-	-	31c
CHICKEN, 3 lb. Tin	-	-	$1.49
STRAWBERRY JAM	-	-	39c
SOCKEYE SALMON	-	-	35c
WALKERS SALTINES	-	-	23c
BREAD, Bakers Best	-	-	15c
PICKLING SPICES	-	-	15c
BEEF ROASTS - 35c	BEEF RIB STEW	-	15c

Always The Best In Fresh Fruits.

The Work Shop

SUFFEL BLOCK, WINCHESTER

"Where your Dollar goes further"

MEN'S COTTON SANFORIZED WORK PANT in blue for around the garden, only $2.98

SPECIAL—All-Wool Nylon Reinforced Work Sock, 2 Pair $1.00

FINE SHOES, guaranteed construction, $5.49

Men's 100 per cent. GABARDINE PANTS, Self-Belt, $5.50 pr.

ARTHUR CHRISTIE

Manager.

CLASSIFIED ADS.

CLASSIFIED ADVERTISING RATES

For Sale, Wanted, Lost and Found Advts., not over 35 words, 50 cents for first insertion and 35c for each subsequent insertion. Cards of Thanks, 75c minimum. In Memoriams, 50c, and 25c extra for each four lines of verse. Advts. for this column are inserted on a **Cash** Basis Only. They will not be accepted over the phone or by mail unless the party has an open account with us, or unless the cash accompanies the order.

FOR SALE

FOR SALE—House and Lot in the Village of Inkerman; three rooms upstairs, and double parlour dining room, kitchen and shed downstairs. Garage and wood shed, good sized lot. Apply to R. H. Hogaboam, Inkerman.

FOR SALE—400 Red Rock Pullets, ready to lay. Apply to Eldon Riddell, Phone 145J5, Winchester. 12-13p

FOR SALE—1937 Pontiac Sedan, good tires, also equipped with good Heater and Block Heater. Apply to Roger Doyle, South Mountain, R. R. 1. Phone 75r21. 12p

FOR SALE — One International Corn Binder, and one Scantling Silo, in good condition. Reasonable. Apply to Basil Fawcett, Brinston. Phone 25r25, South Mountain. 12-13p

FOR SALE — 2½-H.P. Heavy Duty Electric Motor, single phase, in first-class condition. Priced reasonable. Apply at Press Office, Winchester. 11-12p

BUILDING FOR SALE — Ironclad Building, suitable for garage, to be removed. Apply to F. M. Cass, Main Street, Winchester. 11-12c

FOR SALE—Pullets, ready to lay. Apply to Basil Fawcett, Brinston. Phone 25r25, S. M. 12p

FOR SALE—500 Rock X Hamp Pullets, nearly ready to lay. Telephone South Mountain 25r13, Lorne Montgomery, Brinston. 11-12p

FOR SALE—Lot, 75 ft. street frontage, approximately one acre of good garden land. Also Frame Buillding, 31x41 feet, galvanized roofing, to be removed. Apply to Mrs. Hugh McDiarmid, Vernon. 12-13p

FOR SALE—1 Sunshine Rangette, with automatic oven control, nearly new; also 1 White Enamel Kitchen Cabinet, 1 Bed Couch, 1 Toilet Set, and 2 Wash Stands. Apply to Frank Bailey, Phone 129M, Winchester. 12p

FOR SALE—1 Tractor Disc Plow, 3-furrow. Apply to Stewart Declare, Phone 145J4, Winchester. 12p

FOR SALE—One 8-ft. Massey Harris Grain Binder; 1 International Threshing Mill, 28-48. Apply to Alvin Davidson, Phone 155J5, Winchester. 12p

FOR SALE—A Three-Bedroom House, in good condition, with new oil furnace and 4-piece bathroom. Centrally located in Winchester. For full information apply to H. E. Biccum, Insurance and Real Estate Broker, Winchester. Phone 285. 11-13p

This is a Special. We have ready for erection, staves, door frames and doors, for a Stave Silo, 14x28 feet. Door frame is partially assembled. Choice quality Hemlock, F.O.B. our yard, $340.00; delivered, $350.00. Here is a real bargain. Apply to

D. Carkner and Company,

11c Kenmore, Ont.

TO RENT

TO LET—House to let, with a large garden, at Maple Ridge. No rent to pay during the winter. Elderly couple preferred, or couple with small family. Apply to Mrs. Allan Ball, or Sherman Ball. 12-13p

WANTED

WANTED — Fulltime Saleslady for Ladies' Wear Shoppe. Knowledge of typing. Apply to Jo-Anne Shoppe, Winchester. 11-12c

DEADSTOCK removed from your farm promptly for sanitary disposal. Telephone Collect: Winchester 114, Cornwall 3730. **ST. LAWRENCE RENDERING COMPANY LIMITED.** 32-1yr.

TRANSPORTATION TENDERS WANTED

Sealed and marked tenders for Van Route to carry 16 pupils, more or less, will be received by the undersigned up to 12 o'clock noon, on Monday, August 16th, 1954.

Route is as follows: Delbert Fawcett's gate to Mac Ellis' corner, north to Nation Road, and then west and north to South Mountain School. Other particulars upon request.

The lowest or any tender not necessarily accepted.

GORDON CLELAND, Sec.-Treas.

12c South Mountain, Ont.

Cornwall - Commercial College - - the school you will attend if you investigate

Students in attendance from every part of Canada and the United States. The high standing of this Business Training School is evidenced by its patronage of many university graduates and teachers every year.

Secretarial studies and higher accounting for those who desire to prepare for the most exacting positions. Individual instruction.

Fall Term, Tuesday, Sept. 7, 1954

Prospectus mailed free to any address.

GEORGE F. SMITH, Principal.

Cornwall, Ontario.

12-14p

NEW AND USED FARM MACHINES

Three No. 4 Fertilizer and Lime Sower—Special Price.

Six 15 Marker Tractor Disc Drills—Special Price.

1 Super W-6 McCormick Tractor—Special Price.

1 Farmall Super M—Special Price.

A number of other Tractors on steel and rubber.

A full line of all Spring Machinery.

Ross H. Beckstead

Phone 493W.

Williamsburg Ontario

IN MEMORIAM

McINTOSH—In loving memory of a dear wife and mother, Mrs. Roy E. McIntosh, who passed away August 11th, 1952.

"I have loved thee with an everlasting love; therefore, with loving kindness have I drawn thee."—Jer. 31:3.

12p —Husband and family.

MONTEITH—In fond and loving memory of a dear husband and father, Mr. Len. Monteith, who passed away August 6th, 1949.

Loving and kind in all his ways,
Upright and just to the end of his days,
Sincere and kind in heart and mind,
What a beautiful memory he left behind.

12p —Wife and family.

HOLMES—In loving memory of Warren Holmes, who passed away August 17th, 1953.

We are lonesome here without you,
We miss you more each day,
Somehow, life does not seem the same
Since you were called away.
Our hearts still ache with sadness,
Our eyes shed many a tear,
God alone knows how we miss you
At this end of the first sad year.

—Ever remembered by Wife and family, Father, Mother and Brothers. 12p

PATTERSON—In loving memory of a dear granddaughter, Bernice Winnifred Patterson, who entered into rest August 14. 1953.

A bud the gardener gave us,
A pure and lovely child,
He gave it to our keeping
To cherish undefiled;
And just as it was opening
To the glory of the day,
Down came the Heavenly Father
And took our Bud away.

—Forever in our memory—
Grandpa and Grandma Patterson. 12p

PATTERSON—In fond and loving memory of our dear baby daughter and sister, Bernice Patterson, who was so suddenly taken on August 14th, 1953.

Sweet little flower of heavenly birth,
She was too fair to bloom on earth.

—Sadly missed and daily remembered by Mummy, Daddy and Brothers. 12p

NOTICES

HOLIDAY NOTICE

The Municipal Clerk's Office will be closed from noon, August 18th, to September 2nd, during which time I will be on vacation.

C. R. ROBINSON, Clerk.

12-13c

BOOKS LOST!

When disposing of my old books at the time I sold my house, I lost track of two Bibles and a Hymn Book, which I treasure greatly. One book was a Church of England Prayer Book, which belonged to my grandmother; the other was an old family Bible, which belonged to my mother. These books were evidently placed with lots of other books, which were either sold or given away. If you received any of these book lots would you please check to see if the Bible and Prayer Book are among the books. If you have them, please notify the Press Office and I will pay you for your trouble, when I return to Winchester in the near future. I am anxious to get these two religious volumes back, as there is a great deal of sentiment attached to them.

12-13c W. A. ROWAT.

BICYCLES, TIRES, TUBES

One New Peerless Standard Bicycle, $40.00 Best deal on New Bikes, Juvenile 18" and Standard. Also guaranteed Used Bikes and New Tricycles on hand, all sizes. Repairs and parts for all makes. Special on Auto Tires and Tubes.

LEASON'S GARAGE

Phone 252 Winchester

12-13p

PERSONAL — Hygienic Supplies (Rubber Goods) mailed postpaid in plain, sealed envelopes with price list. Six samples 25c, 24 samples, $1.00. Mail Order Dept., M-57, Nov-Rubber Co., Box 91, Hamilton, Ontario.

MASONRY CONTRACTS

I am now in a position to handle all types of Masonry. Skilled workmanship and years of experience. Apply to

JOHN STORGAARD,

9-13p Williamsburg, Ont.

FREEPORT SILOS

(Now Made In Canada)

I have taken over the local Agency for Freeport Silos, and will be glad to discuss your silo problems at any time. Freeport Silos are made by Macoun Brothers, Campbellford, from lasting concrete, with the exclusive corrugated staves. For further information, contact

Edgar Craig

Phone 279J - Winchester

Question Box

A Public Education Service of
THE HEALTH LEAGUE OF CANADA
111 Avenue Road; Toronto 5;
In co-operation with this newspaper.

All questions submitted are answered anonymously by members of the medical advisory board or special technical sections of the HEALTH LEAGUE.

DANGEROUS MILK

With all that is known and has been made public about the dangers in raw milk, it is strange that there is still resstance to pasteurization. It is not necessary to pass laws to prevent automobile manufacturers from buildings cars with wheels that fall off at 50 m.p.h. If a manufacturer built and sold one such car it would be his last one.

Yet pasteurization, which is infinitely simpler and cheaper than building cars, is still resisted by some dairymen who are well aware of the fact that raw milk can and frequently does kill people more painfullyand slowly and tragically than can an auto crash. Some years ago the excuse of ignorance was a valid one, but this is no longer true. The educational efforts of the Health League Committee on Pasteurization and the Federal and Provincial Public Health authorities have wiped out most of this ignorance, though there are still backwashes of it here and there. It is now taken for granted that almost any parent with any claim to education will insist on pasteurized milk. Two provinces, Ontario and Saskatchewan, now have province-wide pasteurization laws, thanks to intensive programs of public education. Many cities outside these provinces have municipal pasteurization laws. Still it is possible, even within a rifle-shot of Toronto, to buy raw milk. People occasionally do, thoughtlessly, which is one of the reasons milk-borne diseases haven't yet been entirely eliminated. Moreover, there are large areas where it is virtually impossible to obtain pasteurized milk, even if one is properly informed about it and insists upon it.

Why, in spite of the proofs that have been offered, some dairymen persist in deluding themselves and others about the need for pasteurization, is a mystery.

The following question is based upon a typical rationalization concerning raw milk:

QUESTION: Ordinarily at home I have pasteurized milk for the children, but on Sunday when we visit my brother, who is a dairy farmer, we all drink quantities of fresh raw milk, just at milking time. My brother says since his herd is certified, there is no need to worry about pasteurization. Is this true?

ANSWER: No, decidedly not. The trouble about certified milk is that although the milk may be produced under ideal conditions from tuberculin tested cows, one cannot avoid the possibility of this milk being infected with, perhaps, tuberculosis or undulant fever, despite all precautions. There have been various instances of these diseases being caught from drinking certified milk.

To be safe, all milk for home consumption should be pasteurized whether it is certified or not.

NEW SILVER DOLLAR

By F. L. Rowley

"WHAT'S the matter, sonny?" asked the big man with the silk hat and the huge watch-chain.

"I—I lost my dollar," replied the boy sadly. Without looking up he continued to kick the sawdust near the edge of the carnival grounds.

The big man smiled. With a grunt he sank to his knees to take part in the search. At length he came up with a dollar bill.

"Here you are!" he chirped. "Why, it isn't even bent."

The small boy gave the bill one long, covetous look. Then he turned two wide blue eyes on the big man —"Thank you sir, but I can't take that; I lost a new silver dollar."

The man in the silk hat turned red. He got to his feet slowly. Then with a roar that made the boy cringe he blurted:

"Now I've seen everything!"

The boy turned to flee.

"What's your name, sonny?" a soft voice asked.

The little fellow looked around. Had that question come from the big man? No one else was nearby. "I'm Jimmy Edwards, sir," he said.

"Well Jimmy," said the big man in the same soft voice, "I'd like to give you tickets for some of the rides; I own this carnival, you see. Will you accept them?"

"A ticket for the bicycle too?" asked Jimmy eagerly.

"Why—yes. Yes, of course," said the man following Jimmy's gaze until he too was looking at the beautiful red machine that was to be raffled off.

Jimmy thanked the man for the small cards. Tucking the bicycle ticket carefully into a corner of one pocket he made for the nearest of the rides. The big man with the silk hat and the gold watch-chain smiled as he watched the boy.

The show had a short run in Hillcrest. On the all-important last day when the bicycle was to be raffled off Jimmy had to go to Shelbyville with his mother. It was late in the evening when they returned.

"Mother, may I go see who won the bike?" he asked.

"Of course, dear, but don't stay too long. You haven't eaten yet."

Jimmy raced breathlessly down the dark street. As he approached the carnival grounds his heart sank. Men were busy dismantling the booths. Jimmy's eyes swung to the platform on which the red bicycle had stood. It was empty!

"Well, if it isn't my little friend!" boomed a familiar voice.

Jimmy turned to face the big man. The tears in his eyes and the stub in his hand told their own story.

"Looks like you lost," sympathized the big man. "Don't ever pin all your hopes on luck, my boy. Most of us have to work hard for what we get."

"Yes sir," muttered Jimmy.

"But I tell you what we'll do. I have another bicycle here—it's quite new, and terribly stiff. I wonder if you could break it in for us? We might want to raffle it off next time we come to Hillcrest."

"Yes—yes sir," said Jimmy hesitantly. "When are you coming back?"

"Oh, in about five years," replied the big man with a twinkle in his eye. Then, turning to a man in overalls, he said: "Max, get that new bike off the truck."

Jimmy touched the bike gingerly as it was rolled up to him. He assured the big man that he'd ride it every day to break it in. With shining eyes he said good-bye to the group that had gathered around the bicycle—then he was off.

"Boss, you're getting soft!" cried Max disgustedly.

"Some kid!" said the big man, smiling. "Yes sir, he's a winner!"

Then he quickly tore up the ticket and proceeded to direct the dismantling of the nearest booth. And you would have noticed, had you been close enough to look, that a new charm dangled from the big man's watch-chain—a charm in the shape of a shiny, new silver dollar.

HONOURED PRIOR TO MARRIAGE

A gaily arranged shower was held at the home of Mrs. Olin Stearns in honour of Misses Alice Brunton and Kathleen Hay, of Ottawa, on their approaching marriage.

The rooms were prettily decorated with pink and white streamers and garden flowers.

On their arrival, Mrs. Stearns escorted the girls to their seats of honour, under a beautifully coloured umbrella. Corsages and gifts were presented by Mrs. W. McCormick and Mrs. Arnold Park. Mrs. Charles Fader read the address, and each girl was the recipient of a bride's book.

The guests were jovially entertained by Miss Anne Wood while preparations were made for a mock wedding. Those taking part were: Bride, Mrs. W. C. McVey; Groom, Mrs. Arnold Park; Bridesmaid, Mrs. Flora Fader; Groomsman, Mrs. Charles Fader; Minister, Mrs. Olin Stearns; Bride's Father, Mrs. Robt. Wade; Organist, Mrs. Wallace McCormick; Soloist, Miss Eleanor Stearns; Photographers, Beverley Park and Alice Fader. Miss Anne Wood caught the bride's bouquet, consisting of orange lilies, hollyhock and asparagus fern.

A dainty lunch was served when covers were laid for about 45 guests. Mrs. George Hay and Mrs. Robert Brunton, mothers of the brides-elect, poured tea. The committee and others assisted Mrs. Stearns in serving.

Hylo Egg-Grading Station
L. Kapeller, Proprietor
WINCHESTER, OSGOODE and CHESTERVILLE

Highest Market Prices
Paid Daily For Our City Trade.

Two Electric Grading Machines To Assure You Proper Grade.

If it is not convenient for you to bring your eggs to our Grading Stations at Winchester or Osgoode, you may leave them at any of the following stores where they will be picked up and your returns left twice weekly:

Allison's Store, Winchester Sprgs.
Carkner's Store ---------Ormond
Saunders' Store ---------Inkerman
Lewis' Store ----------Dalmeny

MASONRY CONTRACTS
I am now in a position to handle all types of Masonry. Skilled workmanship and years of experience. Apply to
JOHN STORGAARD,
9-13p Williamsburg, Ont.

Special CASH & CARRY PRICES ON
FROST FENCING & BARB WIRE
WESTEEL IRON ROOFING and STEEL CULVERTS
R. S. Allison & Sons
Telephone 346J3.
WINCHESTER SPRINGS, ONT.

Repairs Service!
22 Years Experience at Repair Trade
We do General Repairs to Farm Machinery and Appliances of all kinds. Welding done right at your home. We are as close as your telephone. All our work is guaranteed for 12 months.
Phone 15r33, South Mountain Exchange
A. LOUGH
R. R. 3, WINCHESTER
One Mile North of South Mountain Fair Grounds

Plumbing and Heating Service
Complete Line of Bathroom and Kitchen Fixtures.
Findlay Furnaces and Conditioner Units.
Crane Oil Burners.
Beatty Pumps and Equipment.
Northern Electric Refrigerators and Appliances.
Pressure Systems.
Kitchen Ranges, Heaters, etc.
J. Fader & Son
Telephone 60
WINCHESTER - ONT.

Kemptville Agricultural School
Offers Training to YOUNG MEN and WOMEN
DIPLOMA COURSE IN AGRICULTURE:
Soils, Crops, Livestock, Machinery,
300 Acre School Farm. Well Equipped.
A Valuable Preparation for Farming or Agricultural Positions.
DIPLOMA COURSE IN HOME ECONOMICS:
Nutrition, Home Management, Family Living
Crafts, Home Furnishings.
An Education for Homemaking or a Career.
A RESIDENTIAL SCHOOL — $8.00 PER WEEK
SCHOOL TERM: OCT. 12 - APRIL 15
Attractive Entrance Scholarships and Bursaries for Qualifying Students.
Under direction of the Ontario Department of Agriculture.
For Full Information write:
A. M. BARR, B.S.A., Principal,
Kemptville Agri. School,
Kemptville, Ontario.

BERRY'S
BALANCED BIG B BIG FEEDS
FOR LIVESTOCK AND POULTRY
D. L. BERRY AND SONS
SOUTH MOUNTAIN ONT.

Harvesting Machinery
"411" FORAGE HARVESTER, SWATHER, 9' Cutter Bar; CROP BLOWER, TRACTORS, WAGONS
The COCKSHUTT Line
Great Labor Savers - Great Time Savers
W. C. MacDONALD
COCKSHUTT DEALER
Main St. West *WINCHESTER* Phone 299

MacLEOD, COMRIE & CO.
CERTIFIED PUBLIC ACCOUNTANTS
MUNICIPAL AUDITORS
Ottawa - Cornwall - Brockville - Kingston
Donald MacLeod, C.P.A. — Bryson Comrie, C.P.A.
27 Merritt St., OTTAWA — 35 Second St. E., CORNWALL
Tel. 2-4123 — Tel. 3400

Two Names That MEAN Something!
C. C. STUBBS & CO. - L. D. WELLS, Prop.
WORKMANSHIP DEPENDABILITY
Specialists in Cemetery Memorials in all Types of Granite
Dealer for Wells-Lamson Barre Granite. Guarantee Certificate supplied with each Memorial.
No flat-top bases used on our memorials.
None of our Memorials are disfigured by advertising cut in the monument.
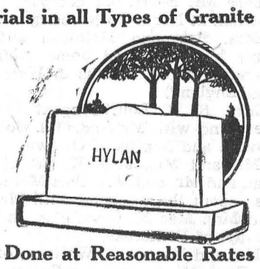

Cemetery Lettering Promptly Done at Reasonable Rates
We employ only experienced craftsmen, whose work is completed on our own premises under expert supervision.
P.O. Box 390 MORRISBURG, ONT. Phone 304.
Local Agent—J. L. DIXON

H. E. SAUNDERS & SONS
INKERMAN, ONTARIO.
The Home of
"Wonder Feeds"

WHERE
High Quality AND **Low Prices**
Go Hand In Hand.
Phone 13 r 21 South Mountain.

HARRY JOULE
HEATING and PLUMBING CONTRACTOR
ESTIMATES FREELY GIVEN
St. Lawrence Street, WINCHESTER, ONT. Telephone 295

SHUR-GAIN SUPER LAYING MASH
SHUR-GAIN *NEW SUPER* LAYING MASH
SAVES 30 LBS. OF FEED ON EVERY CASE OF EGGS


Farmers all over the country are putting their pullets on SHUR-GAIN Super Laying Mash this year.
The reason? Less feed to produce a dozen eggs. With more energy and greater protein, mineral, vitamin fortification in Super Laying Mash, laying hens don't require as much to reach high egg production.
You can SAVE 30 lbs. of feed on every case of eggs you produce with SHURE-GAIN Super Laying Mash.
See us today about this "high efficiency" feed.
H. S. LANNIN LIMITED
SHUR-GAIN FEED SERVICE
TELEPHONE 48W. WINCHESTER, ONT.

Get in on this! See your Studebaker dealer!
Terrific trades! Stand-out deals! Easy terms!
AMAZING CASH SAVINGS ON NEW '54 STUDEBAKERS
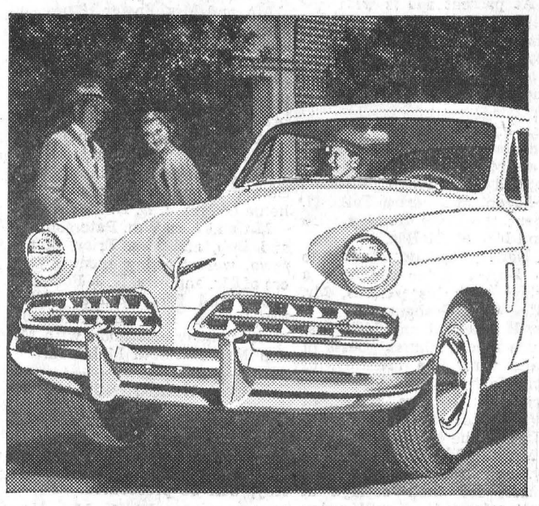
This is "buy-day" at Studebaker dealers!
Amazing trade-in allowances! Terrific cash savings for you on the most advanced car in Canada—the big, beautiful new 1954 Studebaker!
You get your choice of roomy, distinctive Studebaker sedans and station wagons—superbly speedlined Studebaker sports coupes and hard-tops—in either a brilliant new Studebaker Commander V-8 or a gas-saving Studebaker Champion Six.
We're out to break sales records—so the lid is off! Come in and cash in on the buying opportunity of a lifetime. Get yourself a sensational new Studebaker at a sensational saving!
You get the deal of a lifetime for your present car!
You get gas economy that won the Mobilgas Run!
You get styling that's far ahead of the parade!
See us before taking anybody else's deal!
WINCHESTER MOTORS, Winchester, Ont.

Highly Fortified **FUL-O-PEP EGG MASH CRUMBLES...**
cut costs 7 ways!
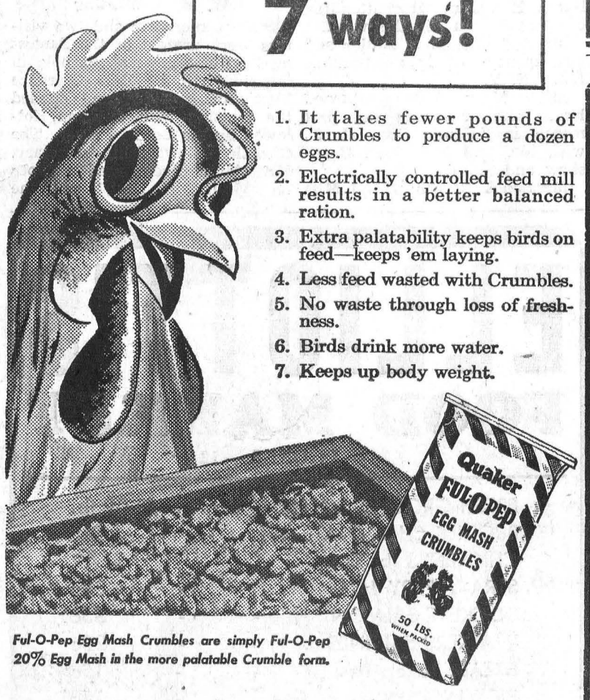

1. It takes fewer pounds of Crumbles to produce a dozen eggs.
2. Electrically controlled feed mill results in a better balanced ration.
3. Extra palatability keeps birds on feed—keeps 'em laying.
4. Less feed wasted with Crumbles.
5. No waste through loss of freshness.
6. Birds drink more water.
7. Keeps up body weight.
Ful-O-Pep Egg Mash Crumbles are simply Ful-O-Pep 20% Egg Mash in the more palatable Crumble form.
Fennell Feed Company - Winchester
M. Durant & Son - Chesterville

Winchester Motors
St. Lawrence Street, Near the C. P. R.
TUDEBAKER CARS · TRUCKS
SALES and SERVICE
Used Machinery
1 V.A. CASE TRACTOR, with Plow.
1 I.H.C. 10-20 TRACTOR, on steel
1 I.H.C. TWO-FURROW TRACTOR PLOW
1 HORSE DRAWN DISC PLOW
1 FROST & WOOD 6-FT. CUT GRAIN BINDER

TRACTORS and FARM MACHINERY
DOUG. ANGUS, Proprietor
PHONE 122 - - - Winchester, Ont.

ADAMS CLAN PICNIC

The Fourth Annual Picnic of the Adams Clan was held at the Memorial Park, Brinston, on Monday, August 2nd, with sixty-eight guests present from Detroit, Montreal, Metcalfe, Kars, Johnstown, Cardinal, Mainsville, Winchester Springs, Williamsburg, Brinston and Dixon's Corners.

After all had partaken of a sumptuous dinner, provided by the ladies, a ball game was enjoyed by the older people, and everyone took part in races.

The election of officers resulted as follows: President, Irwin Adams, Mainsville; secretary-treasurer, John Bell, Brinston; Sports Committee, Gerald Adams, Williamsburg, and Irwin Holmes, Winchester Springs; Program Committee, Mr. and Mrs. John Haldane, Brinston, and Mr. and Mrs. Delmar Adams, Dixon's Corners.

Mr. Keith Adams, Prescott, conducted a variety program, consisting of contests, jokes, readings and vocal numbers. Lunch and ice cream were served at the close.

HULBERT W. M. S.

The meeting of the Hulbert W. M. S. was held at the home of Mrs. Addie Graham on August 4th at two p.m., and was in charge of Mrs. Annie Graham. The Scripture lesson was read by Mrs. Arthur Graham and Miss Florence Roode. Following the business portion of the meeting, readings were given by Mrs. Percy Ellis, Mrs. Ira Ellis and Mrs. Donald Sullivan. The meeting closed with lunch and a social hour.

Matches should always be kept in a tin box, or can, with a tight fitting cover. Many fires have been started by mice carrying away matches.

Local W. C. T. U. Holds Meeting at Iroquois Point

Winchester W. C. T. U. held its August meeting at the Point Iroquois cottage of Mrs. George Barclay with an attendance of 27. Prayer was followed by the minutes, roll call and business. Miss Jean Wyatt read an article, "Reaching out the Hand of Friendship." Miss Annie Walker gave an item on Canadianization and Citizenship, telling of the leading roles taken by some of the people who have come to Canada from Europe. Mrs. A. Adams read extracts from a letter received from her son, Rev. Basil Adams, who is a chaplain in Korea.

Dr. J. W. Clarke, Presbyterian Minister from St. Louis, Mo., who is holidaying at his cottage at Point Iroquois, was the guest speaker, and gave a splendid address. He has had close connections with W. C. T. U. and has spoken at several W. C. T. U. Conventions. He spoke of the unusual longing for peace among men and women. Seventy nations have gone on record as opposed to war.

There is also a longing for unity among Christians. Communism has expanded in the past 40 years—has spread faster than any other movement among mankind. He said 50 per cent. of the people in the world never have decent meals, clothes or homes. Only 15 per cent. of the people in the U. S. attend church. Dr. Clarke spoke of the wonderful work of Evangelist Billy Graham and his evangelistic campaign in St. Louis. He said people today are confused about values and do not seem to be able to discriminate between right and wrong—the people of the past generation did not have this trouble.

Dr. Clarke spoke of the splendid work of the W. C. T. U. and said he himself has had to refuse invitations to wedding receptions because of the practice of serving alcoholic drinks, even though the marriages are those of church attending people. He praised the W. C. T. U. for not compromising. All good victories have had their sources in small groups. As a church we are not, as a rule, enthusiastic. It is people of conviction who accomplish things.

At the close of Dr. Clarke's address Mrs. R. Peterson expressed the appreciation of those present to him for a very inspiring address. After repeating of the pledge in unison, Dr. Clarke pronounced the Benediction. Dainty rerfeshments were served by Mrs. Barkley and the Winchester ladies.

The next meeting will be held at Vernon Park on August 18th at 2.00 p.m.

CROSSWORD PUZZLE

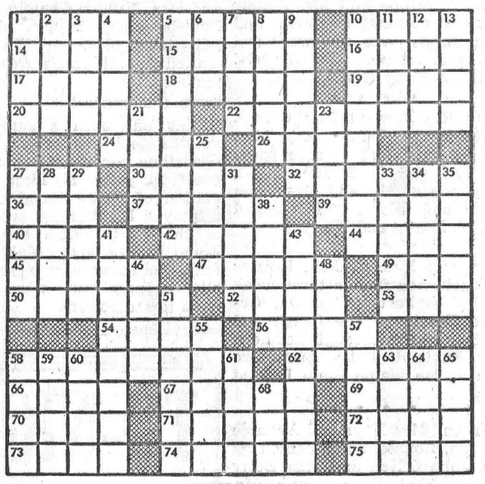

PUZZLE NO. 294

HORIZONTAL
1 Quarrel
5 Postage item
10 Member of India gardener caste
14 Hearty
15 Diner
16 River of Asia
17 Spoken
18 Shut fast
19 Shed for sheep
20 A paving device
22 Was of import
24 Boil slowly
26 Agitate
27 Pronoun
30 Auricular
32 Longs for
36 Pass between peaks
37 At no time
39 Three-legged chair
40 Feminine name
42 Spanish title
44 Cry of Bacchanaes
45 Ceases action
47 Pigeons
49 Compass point
50 Folds
52 Strike
53 Piece
54 Knocks
56 Thick piece
58 Penitent
62 Pacific
66 Opposed to aweather
67 City of Spain
69 One of Columbus' ships
70 Fruit
71 Choice part
72 Animal (pl.)
73 Hearing organs
74 Hinder
75 Examination

VERTICAL
1 Retail store
2 Peel
3 Wings
4 Narrates
5 Conceals
6 Metal cymbals
7 Kind of bomb
8 Tablelands
9 Comely
10 Soften by steeping
11 Cupid
12 Stringed instrument
13 Angered
21 English boys' school
23 Cravats
25 Married woman (pl.)
27 Steep descent
28 Rude hut
29 Feminine name
31 Coin (pl.)
33 Wanders
34 Loop with running knot
35 Partly frozen rain
38 Disturbs
41 Beginners
43 One who apprehends clearly
46 Heavenly body
48 To box
51 Fragrant
55 Not fresh
57 Wrote John Brown's Body
58 Sleeveless garment
59 Genus of olives
60 Close by
61 Prepare for print
63 African river
64 Writing fluids
65 Throw
68 Bolivian Indian (var.)

Answer to Puzzle No. 293

R	A	M	P		V	A	N	C	E		M	A	S	T
A	M	I	L		A	M	A	R	A		A	L	O	E
S	O	R	A		R	I	P	E	R		T	E	A	S
P	R	E	T	E	N	D		A	T	T	A	C	K	S
			T	R	I		S	H	A	D				
A	S	P	E	R	S	I	V	E		S	O	R	T	S
W	E	E	D		H	O	E		S	T	R	E	E	T
A	T	A		P	E	N	A	N	C	E		A	R	E
R	E	S	E	E	D		L	A	R		D	R	E	W
D	E	E	M	S		A	S	T	E	R	I	S	K	S
			P	O	T	S			E	A	R			
R	E	V	I	S	E	S		A	N	G	E	R	E	D
O	D	E	R			R	E	E	S	E		C	A	R	E
I	N	E	E			S	N	E	E	R		T	I	N	E
L	A	R	S			E	T	N	A	S		S	A	E	R

It's Too Bad To Live In Winchester

And Never Taste Some of Those Mouth Watering Pastries Down At

SUMMERS' BAKERY
PHONE 140.
WINCHESTER, ONT.

Chick Developer

We carry Developer both in Crumble and Pellet forms. The chickens are all assured of getting the same feed when fed in these forms, whereas when fed in mash, the boss or strong chicks get the cream and the weak ones have to take what is left.

The Price of Each is $4.35

Hugh McMaster
PHONE 431 WINCHESTER.

PINKUS SALVAGE and AUTO WRECKERS
—INCLUDING—
- Used Auto Parts
- Good Car Heaters
- Used Tires and Tubes
- Car Accessories
- Other Hard-To-Get Items
- Used Angle Iron & Piping

—WE SELL—
B. F. GOODRICH Products
—AND—
GLASS Cut To Measure, See
Fred Pinkus
Williamsburg, Ont.

For Contracting of Masonry and General Carpenter Work, See
W. H. WOOD
Phone 612 r 13
MOUNTAIN - ONTARIO
Free Estimates Given

ARTHUR A. CRAWLEY & CO.
Chartered Accountants
OTTAWA - MONTREAL - BROCKVILLE - TORONTO
SUDBURY - NORTH BAY - SAULT STE. MARIE
Ottawa Address — 387 Albert Street Telephone 3-7715.

Theatre News!

PICADILLY

Thurs., Fri., Sat., August 12-13-14
"THE NAKED JUNGLE"
A drama, filmed in Technicolor. The most exciting motion picture ever made. Starring Eleanor Parker, Charles Heston and William Conrad.

Next Week's Features

Mon., Tues., Wed., August 16-17-18
"CASANOVA'S BIG NIGHT"
It's the year's big song-and-laugh show, with Bob Hope at his most hilarious, surrounded by beautiful gals, knee-deep in romance and comedy, all in gorgeous, flaming Technicolor. With Joan Fontaine, Audrey Dalton and Basil Rathbone.

Thurs., Fri., Sat., August 19-20-21
"THE GREAT DIAMOND ROBBERY"
A new and uproarious role for the world's funniest man, Red Skelton, with Cara Williams, James Whitmore and Reginald Owen.

"PRIDE OF MARYLAND"
Here's the exciting story of a great horse, a great rider and a great love. With all the colour, the thrill and the adventure of America's fabulous era. Starring Peggy Stewart and Stanley Clements.

Summer Time Is Holiday Time!

Before going on your holiday trip, drop in and have your car lubricated and the oil changed—we market nothing but the finest in oils and greases.

Give your car a treat—lubricate with "Finalube" and change to "Motortonic" Oils. Then to top it off, fill your tank with "Fina" or "Superfina" Gas.

For the finest in Petroleum Products, stop at the Fina Sign.

RIELLY'S SERVICE STATION
Winchester Phone 315 Ontario

Business Announcement

We are pleased to announce that the Ralston PURINA Company have built a new warehouse at Brockville. In the future we will haul our PURINA Chows from this warehouse. The result will be Cheaper PURINA Chows and this Saving will be passed on to our Customers. Give us a call and we will deliver direct from the warehouse to your farm at a discount.

Our Cash Policy is being Strictly adhered to and our drivers have been instructed not to leave an order of feed without the money.

We appreciate your co-operation and trust that we can Serve you Better and more Economical in the future.

BASIL DAWLEY
YOUR PURINA DEALER PHONE 203, WINCHESTER



Refresher Course for Busy People

Said the gal with the lofty I. Q.
"I commend Coca-Cola to you—
When you're feeling the pressure,
It's such a refresher
And a bit of quick energy, too!"

Yes, ice-cold Coke has a wonderful way of giving you satisfying refreshment—renewing your energy for busy hours ahead. And Coke has as few calories as half an average, juicy grapefruit. Have a Coke.

7¢ Including Federal Taxes

DRINK Coca-Cola TRADE MARK REG.

Authorized bottler of Coca-Cola under contract with Coca-Cola Ltd.
CORNWALL BOTTLING WORKS LIMITED
113 Amelia St. Cornwall. Phones 5690 and 5691.
"Coke" is a registered trade mark 4-11

We're selling so many new Fords and Monarchs

The freshest selection of late-model, low-mileage, used cars in history is pouring into our Ford-Monarch Dealership, because of record-breaking *new* Ford and Monarch sales. That's why we're able to give you the best used car deal in town . . . the widest choice of spotlessly clean, top-condition trades . . . offered at rock-bottom prices. To be sure of the *best deal*, buy where you see the Ford-Monarch Dealer sign and the A-1 sign, trustworthy signposts guiding you to satisfaction!

WHAT A-1 MEANS
EVERY USED CAR AND TRUCK THAT RATES THE A-1 SIGN HAS BEEN
- Reconditioned by expert servicemen for appearance and performance.
- Inspected and checked for safety.
- Priced for outstanding value.
- Truthfully and accurately advertised.
- Warranted by your Ford-Monarch Dealer and backed by his reputation.

...we have the year's BIGGEST CHOICE of low-mileage A-1 USED CARS and TRUCKS

These signs say "BUY HERE" for USED CARS and TRUCKS you can trust!

Ford MONARCH A-1



SEE YOUR FORD-MONARCH DEALER FOR

1952 Meteor Sedan	1949 Pontiac Sedan	1946 Ford Coupe	1948 Ford Truck
2-Door Custom with Overdrive and Radio	2-Doar Deluxe. New Paint. Slip Covers.	New Tires. It's real good value at	Half Ton Pick-Up. Priced Low at only
$1695.00	$895.00	$595.00	$495.00

Phone 49 - DOUGHTY MOTORS - Winchester

The DODGE Is The CAR
For Quality, Comfort and Beauty
USED CARS and TRUCKS
Various Models. - Good Values.
LOOK THEM OVER.
MacDonald Motors Winchester
PHONE 280 Main Street, West., WINCHESTER

DUNCAN'S STORE

PHONE 56 - - - WINCHESTER, ONT.

GIANT SIZE BATH or BEACH TOWELS, 30 by 60 inches, Multi Color, Striped, 2nds. $1.65

SCOTTIE HAND TOWELS, Plaid, Yellow or Green, 2nds., 16 by 30 inches - 80c Each

DISH CLOTHS, 15 by 15 inches, Long Wearing, Red and Green Stripe, Etc. - 19c Each

BATH TOWELS, 22 by 42 inches, Black, Red, Green, Yellow Squared Pattern, New $1.35

FACE CLOTHS 12 x 12 to Match - - 25c

HAND TOWELS, "Carnival", Solid Colours, Red, Green, Pink, Rose and Yellow, 16 by 28 inches, Seconds - - 65c Each

Don't Forget LOWNEYS' RICH ICE CREAM is good alone or in company with fresh fruit in season.

Food Specials

FOR FRIDAY and SATURDAY

CRISPY FLAKE SHORTENING - 24c
SOCKEYE SALMON, ½'s - - 33c
BRODIES CAKE MIXES - - - 32c
HAMBURG - - 2 lbs. for 59c
PEAMEAL COTTAGE, Half or Whole 55c lb.
BEEF STEAK, Round, Sirloin, T Bone - 53c
BEEF ROAST or STEW - 35c lb.
PORK SHOULDER ROAST - 45c lb.
HAM PORK ROAST - - 53c lb.
SIDE PORK - - - 43c lb.

REYNOLDS' MEAT MARKET

TELEPHONE 85 - - WINCHESTER, ONT.

Buy Your Television Set NOW!

Come in and see us about prices on Westinghouse, General Electric, Philco and Motorola Television Receivers.

We are fully equipped to install our own sets complete with Rotor and All Channel Antenna.

We are also fully equipped to Service or Repair "Any" Television Receiver.

You will find us most happy to assist you to fit both your home and Budget.

DAVIDSON'S

TELEVISION - ELECTRICAL - JEWELLERY

TELEPHONE 75 - - WINCHESTER, ONT.

Sale Specials . . . .

HALF-INCH ASPHALT COATED

FIBRE-BOARD SHEATHING

In Sheets 25 ins. wide by 8 ft. long. Easy handling, rapid application, high insulating factor.

Reg. $62.00, *SALE PRICE $57.00 per 1000 ft.*

HEAVY INSULATING SIDING

Colours: Insul-Bric Royal Red, Insul-Stone Granitex

These are the high insulating factor sidings that everyone knows.

Reg. $15.29, *SALE PRICE $13.30 per square.*

These and many other bargains in low-priced Wood Sheathings, Pine Front Doors, Wood Sash, etc., available while they last. You can save money by enquiring here before you buy.

H. S. LANNIN LIMITED

WINCHESTER, ONT.

LUMBER and MILLWORK **Phone 48-W.** BUILDING MATERIALS

PERSONAL NEWS

Mrs. Robert Workman spent a few days last week at Prescott with Mr. and Mrs. Bill Workman and Patsy.

* * * *

Mr. and Mrs. W. R. McMenomy and granddaughter, Janice, spent last week with Mr. and Mrs. E. W. Jackson and family, of Schenectady, N. Y.

* * * *

Mr. and Mrs. Fred Freleigh, Jeanie and Sharon, of Cohoes, N. Y., and Mrs. Anderson, of Schenectady, N. Y., were guests on Monday of Mr. and Mrs. W. R. McMenomy and family.

* * * *

Mr. and Mrs. W. F. Workman, accompanied by Reeve and Mrs. John Fader, enjoyed a motor trip to the Atlanic Coast, recently, visiting Newburyport, Mass.; New Hampstead Beach, Portsmouth, and Portland. They returned home via Quebec City.

* * * *

Sqdn. Leader P. A. Bowman and family sailed on the "SS Atlantic" recently to take up residence at Nottingham, England, where Sqdn. Ldr. Bowman will be Chief Administration Officer at Langar. He was a former resident of Inkerman, where he was born.

* * * *

Visitors at the home of Mr. and Mrs. Thos. E. Holmes last week were: Mr. and Mrs. Carl Morford and three children, and Mr. and Mrs. Bob Morford, of Saranac Lake, N. Y.; Mr. and Mrs. John Thorpe, Shirley, Denzil, Buford and Brian, of Windsor; Mr. and Mrs. Kenneth Baker and children, of Osgoode; Mr. and Mrs. Bert Summers, of St. Catharines, and Mr. and Mrs. Oscar Holmes, of Inkerman.

COMMUNITY

Theatre, Chesterville

Thurs., Fri., Sat., Aug. 12-13-14

"SECRET OF THE INCAS"

In Technicolor. Boldest of plundering adventures, he dared the curse of the Ancients for the lost golden treasure of the Incas. Here is shattering excitement, tingling thrills, love aflame. With Charlton Heston, Nicole Maurey and Robert Young.

Mon., Tues., Wed., Aug. 16-17-18

"KISS ME KATE"

In Color. Nothing you've ever seen on any screen packs the entertainment wallop of "Kiss Me Kate," with Cole Porter's unforgettable music, and romantic, riotous capers. With Kathryn Grayson, Howard Keel, Ann Miller and Keenan Wynn.

Foto Night—Canada's Biggest Cash Offer Attraction at the Community Theatre every Wednesday.

PERSONAL NEWS

Mrs. A. W. Beach spent the past week with friends in Toronto.

* * * *

Mr. and Mrs. Munro are now residing at 98 Armour Blvd., Toronto 10, Ontario.

* * * *

Mrs. Fred Helmer has returned home after spending a few days with Mr. and Mrs. Lynden Hough and family at Finch.

* * * *

Miss Barbara McCadden, of Chesterville, is spending this week with her sister, Mrs. Gordon Fader, Mr. Fader and Johnnie.

* * * *

Miss Joan Bell, of Winchester, accompanied by Miss Marguerite Durant, of Smiths Falls, spent the week-end as guests of Mr. and Mrs. Harold Palmer, George and Julie, of Montreal.

* * * *

Mrs. Gordon Gross left by plane from Montreal for Sept Isles to spend the past week-end with Mr. Gross, who also came by air from the Northern Quebec Mineral Exploration area.

* * * *

Guests of Mr. and Mrs. Carl Rice last week were, Mr. Allan Kellogg and Miss Joan Walker, of St. Catharines; Mr. and Mrs. E. F. Kellogg, of Cornwall, and Mr. and Mrs. John Allen, of Syracuse, N. Y.

* * * *

Mr. and Mrs. Willis Riddell and Donald, accompanied by Mrs. Frank V. Milne and Mr. Arthur Baikwill, motored to Barrie and were guests over the week-end of August 1st with Mr. and Mrs. Ira Shaver and Ruth.

* * * *

Mrs. Roy Fawcett, Mrs. Gilbert Raistrick and Sandra, and Mrs. Doug. Angus and Jimmie spent the week-end in Fulton, N. Y., the guests of Mr. and Mrs. John Kunik and Dawn, and Mr. and Mrs. K. Marcy and Karen.

* * * *

Mr. and Mrs. F. Erle Helmer have returned from a three-week holiday at Portsmouth, Old Orchard Beach, on the Coast, and on their return through northern New England States spent two days at the Maine State Fair at Bangor.

* * * *

Mr. and Mrs. Raymond Annable and son, Ronnie, accompanied by Mrs. John O'Neil and Miss Betty O'Neil, spent Friday with Mr. and Mrs. Ivan Loughridge, of Pembroke. Mrs. O'Neil remained to spend a few days with her sister, returning home on Monday with Mr. O'Neil, who spent the week-end there.

* * * *

Recent guests of Mrs. Jas. Gordon were, Rev. and Mrs. H. A. Markell and grandson, Buddy Hannold, of Newcastle, Penn.; Rev. and Mrs. Wm. Cessna and daughter, Candace, of Ohio; Mr. and Mrs. Fred Marrs, of Hamilton; Mr. and Mrs. Winston Gordon, of Rochester, N. Y., and Mr. and Mrs. Paul Gordon and family, of Montreal.

NORMAN BLACKLER

DRY GOODS - HARDWARE

Phone 135 - Winchester

Men's Broadcloth Shirts

SANFORIZED 100/60 COUNT BROADCLOTH — Fine tailored Shirts with fused collars, but toned front, breast pocket and single cuffs. Choice of White or Grey. Sizes 14½-16½.

$2.99 Each

POPULAR PRICES FOR MEN

PENMAN'S BALBRIGGAN UNDERWEAR

Very good quality in Cream shade. Buttoned front, short sleeves, long legs. Sizes 36-44.

COMBINATIONS $2.75 SHIRTS and DRAWERS $1.49 ea.

Overalls - - $1.88

Superior make in Pinwale Cor duroy. Bib front style or boxer waist. Choice of Brown, Red or Green. Sizes 2-3 and 4-6.

Teen-Age SKIRTS $3.99 $4.99

Sizes 10-12-14-16. Most contain many of the new materials that are crease, stain and moth resistant.

LARGE SIZE GALVANIZED

TRACTOR FUNNELS

With fine mesh screen.

$1.49 Each

RED RIBBON

ENDLESS THRESHER BELTS

75 feet long, 6 inches wide, 4 ply.

$78.00 Each

Complete Stock Of

Leather or Steel BELT LACES
Dixon's BELT DRESSING
GREASE GUNS & FITTINGS
Plain or Pump OIL CANS

RUBBER BELTING

Cut Lengths, 1" to 6" wide

LOCAL - GENERAL

Engagement Announced.

Mr. and Mrs. Hugh S. Wilson wish to announce the engagement of their daughter, Lois Isobel, to Jackie Russell Smith, son of Mr. and Mrs. Harvey R. Smith. Marriage to take place shortly.

Omitted.

Unintentionally omitted from the obituary of the late Thomas Riddell were the names of the following pall-bearers: Messrs. Thos. Holmes, Clarence Holmes, Ernest Merkley, Lang. Belway, Robt. Freeland and Rowat Jones.

Just A Slip!

Pardon—our slip was showing last week when we referred to Fred Hutt as an ex-Reeve of Mountain Township. Although Mr. Hutt did serve in that capacity while the Reeve was absent, and although he is an ex-Deputy Reeve, he was never elected to the Reeveship.

Engagement Announced.

Mr. and Mrs. J. Justin Morrow wish to announce the engagement of their daughter, Della Rose Ann, Reg. N., to Mr. William Kusturin, son of Mr. and Mrs. Stephen Kusturin, of Kirkland Lake. The wedding to take place in St. Daniel's Church, South Mountain, on Saturday, August 28th.

Engagement Announced.

Mr. and Mrs. James Crummy wish to announce the engagement of their only daughter, Marjorie Jean, to Mr. Clarence Leslie Chamberlain, son of Mr. and Mrs. William Chamberlain, of Peterborough, Ontario. Marriage will take place in Winchester United Church on Saturday, September 11th.

Twin Cucumbers!

This has been a summer of growth, and lots of it. Up on Gladstone Street, the cucumbers grow in pairs, at least in the garden of Orlan Coughler, who displayed his Siamese cucumbers at the Press Office this week. Equal in size, about eight inches long, the cucumbers were normally shaped, but were joined from top to bottom.

Coming Events

Coming to The Winchester Theatre for one week, starting August 23rd, is the "Little Kidnappers." A beautiful and heartwarming film of children in Nova Scotia. Don't miss it, or you'll be sorry. 12-13c

TRADE FAIR DATES

Reserve Thursday and Friday evenings, September 30th and October 1st, for Winchester's First Trade Fair, sponsored by the local Business Men's Association. The Fair will be held in the Winchester Arena. Watch this paper for further details. 9tfc.

WEEKLY DANCES IN THE WINCHESTER ARENA

Tenth in a series of weekly Summer Dances will be held in the Winchester Arena this Friday night, August 13th. Russ. Hay and his orchestra. Dancing from 9 to 1. Admission 50c. Tell your friends and come and have a good time. 5c

COLOURED SLIDES AT VANCAMP UNITED CHURCH

Coloured slides of England, Ireland, Holland, Belgium, Italy, Switzerland and France will be shown at Vancamp United Church by Miss Verna Levere on Thursday, August 19th, at 8 p.m. Sponsored by Women's Missionary Society. Adults 25c, Children 10c. Everybody welcome. 12-13p

OPEN AIR GOSPEL SERVICE AT SOUTH MOUNTAIN

The Christian Business Men's Committee of Winchester and Mountain is holding an Open Air Service in South Mountain Park on Sunday, August 15th, at 8.00 p.m. Mr. John Alden and family, of Ottawa, will be present to present the gospel in word and song. Come and hear a seven-year-old preacher.

If the weather is unfavourable, the meeting will be held in the United Church. Everybody welcome. 12c

FALL FAIR DATES—1954

Following is a list of Fall Fairs to be held throughout the district during August and September:

Almonte	Sept. 9-11
Avonmore	Sept. 14-15
Aylmer	Aug. 23-25
Carp	Oct. 1-2
Chesterville	Aug. 31-Sept. 1
Delta	Sept. 6-8
Kingston	Sept. 28-Oct. 2
Merrickville	Sept. 24-25
Metcalfe	Sept. 16-18
Newington	Sept. 7-8
Ottawa (Can. Can.)	Aug. 21-28
Perth	Sept. 3, 4 & 6
Russell	Sept. 28-29
South Mountain	Sept. 9-10
Spencerville	Sept. 14-15
Toronto	Aug. 27-Sept. 11
Vankleek Hill	Sept. 16-18

MEDICAL NOTICE

Dr. G. B. Ferguson will not be in his office at South Mountain next Monday, August 16th. Office open as usual on Tuesday. 12u

TO-NIGHT FRIDAY and SATURDAY

LEGION CARNIVAL

AT THE

100 CLUB PARK, WINCHESTER

FEATURING

- ALLEN SHOWS and MIDWAY
- BINGO, GAMES, RIDES
- FUN FOR ALL

Sponsored by Winchester Branch 108 of Canadian Legion.

COME AND HAVE A GOOD TIME.

See . . .

Special Sale Advt.

on Page 2 of this paper!

MORGAN'S

"The Home of Quality Brands" PHONE 326 WINCHESTER, ONT.

Keyes' CASH Store

School Opening Specials

BOYS' 8 oz. Brown or Green JEAN - $2.98

BOYS' 100% GABARDINE PANTS - $3.39
All Sizes. Brown, Blue or Grey

GIRLS' SCHOOL SKIRTS - - $2.49
All Wool Tartan Plaids.

BOYS' FALL JACKETS - - $3.98

FULL LINE OF BOYS' T SHIRTS, SOCKS and UNDERWEAR.

J. H. KEYES

TELEPHONE 16 - - WINCHESTER, ONT.

Hey!



For **49's** *To* **53's**

- HIGH IN QUALITY
- LOW IN PRICE
- LONG IN WARRANTY

Greatest Value Ever.

$60,000.00 Worth To Choose From

SEE

MELVIN MOTORS Ltd.

Your exclusive ***TRIPLE CHECK*** OK USED CAR & OK USED TRUCK Dealers for Eastern Ontario.

TELEPHONE 113 - - WINCHESTER, ONT.

Open Evenings Until 9.30—Later By Appointment.

Woods' Hardware

PHONE 109 - - Winchester, Ont.

Protect Your Potatoes and Animals

Bug Killer with Arsenic, Basic-Cop, for Blight and Bugs, in 4, 10 and 20-lb. bags. Also 50% DDT Wettable Power, in 1-lb. bags. Insect Bombs, Livestock Bombs, Moth Bombs, and Household Spray, Atomic Stock and Surface Spray.

NEW and USED

Two Good Used Refrigerators at Bargain Prices.

One New 9.6 cu. ft. Automatic Defrost Refrigerator, with top freezer, only $330.00, five-year guarantee. Also Deep Freezers; G. E. Washing Machines; one Good Used Gasoline Washer, like new; one Ice Box, $5.00; some good Used Rangettes at low prices. One Swirl Cut Rotary Lawn Mower; one Used Electric Range.

Your Valued Patronage Solicited.