THE WINCHESTER PRESS

VOL. SIXTY-NINE — WINCHESTER, ONT., THURSDAY, SEPTEMBER 13, 1956. — No. 17

Mahlon R. Cook
R R 2
June 56

METCALFE'S CENTENNIAL FAIR OPENS TO-DAY

Milk Producers Asking For Four Cents Tariff

Angry delegates to the semi-annual meeting of the Ontario Concentrated Milk Producers' Marketing Board, held in Toronto recently, unanimously directed that a message be sent to Hon. Walter Harris, Minister of Finance, "firmly requesting" that a new agreement be entered into with Australia and New Zealand immediately, through which milk powder imported from those countries into Canada be subject to a tariff of not less than 4 cents per pound.

Present tariff, by agreement with Australia and New Zealand, is one cent per pound, while the most-favoured-nation tariff is four cents per pound.

Incensed delegates charged that some manufacturers were opposed to the increase in tariff because it has been their chief weapon in holding down the producers' prices, which has increased only a few cents during the past six years, despite the heavy increases in operating costs on the farm. President George Lowry told the meeting that one plant operator bluntly informed him that they would import powder before they would pay more money for milk. Present prices paid for milk going into powder averaged around $2.56 during July. At present costs it was impossible to produce milk at this figure, and many producers were going out of business.

It was pointed out that climatic conditions, economic level, lower costs and government policies permit Australia and New Zealand to produce at a lower figure, and those countries are enabled to export powder at a price with which Canadian farmers because of higher costs, are unable to compete.

That the extreme dissatisfaction was general among the more than 16,000 producers was seen in the reports from the meetings of some 30 local associations all of which demanded a price ranging from not less than $3.00 per cwt. up to $3.50. The mood of producers was also expressed in a proposal to sound out producer support of the provincial board in securing this price, even to the extent of withholding milk, or drying off their cows.

Five members of the Winchester Local of the Ontario Concentrated Milk Producers' Association attended the meeting, which was held in the Royal York Hotel, Toronto.

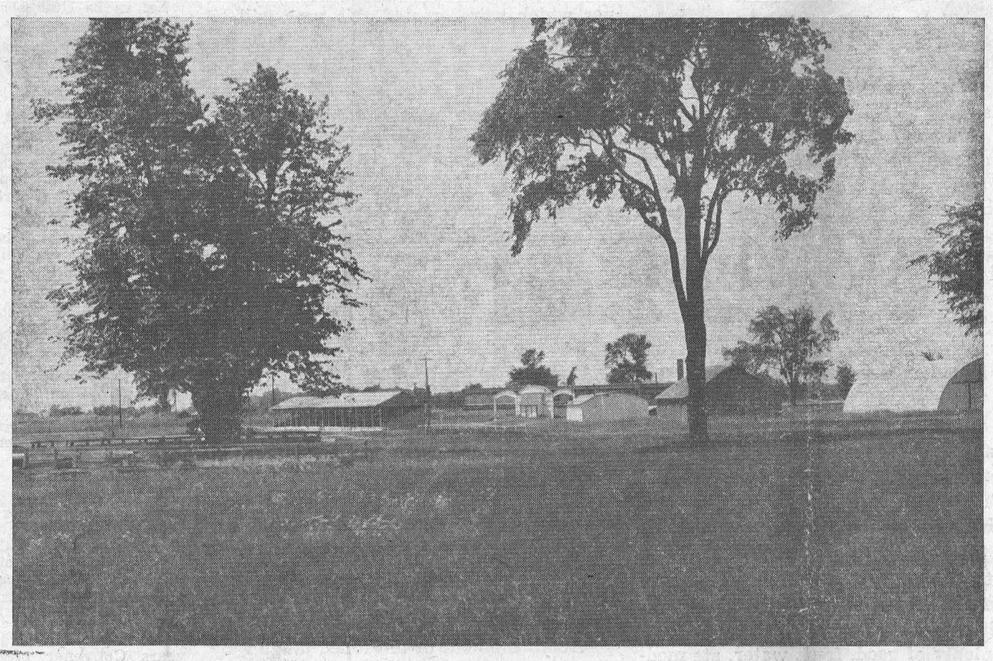

RURAL AND LOVELY are the words best used in describing the above scene, location of Metcalfe Agricultural Society's Centennial Fair which gets underway to-day and continues through Saturday. With the co-operation of the weatherman Fair officials are looking forward to a record exhibition in every respect. All of the many classes are crowded with entries in competition for the more than $6,000.00 in prize money. In addition there are several other special attractions especially arranged to mark the 100-year show. Mayor Charlotte Whitton of Ottawa will officially open the Fair to-morrow when she will be driven from the Public School to the new gates by Edgar Craig of Winchester, who is vice president of the Fair. The new Centennial building, not shown in this picture, will be opened by Mr. Lashley, president of the Ontario Fairs' Association.—*(Photo by Art and Amy Daykin, Osgoode).*

More than 20,000 people are expected to pour into Metcalfe during the next three days to attend the Agricultural Society's history making "Centennial Fair" which begins to-day and continues through Saturday of this week. Upward of $6,000 will be offered in prizes and purses.

To-day will be mostly devoted to judging and setting up exhibits. To-morrow is a different story, however, and a program of vast entertainment awaits the Friday fair goer. Saturday's show will climax the three-day exhibition which has grown into one of Ontario's leading rural Fall Fairs.

Celebrating 100 years of successful presentations, Metcalfe Agricultural Society members of the executive, headed by their president, E. Stuart Whyte, have spent many hours in preparaing this year's "Centennial" and from all accounts it will undoubtedly measure up as the biggest and the best fair every presented in this area. On Friday Mayor Charlotte Whitton of Ottawa will officially open the new Centennial gates, just completed, while F. A. Lashley, president of the Ontario Fairs' Association, will officiate at the opening of the huge new Centennial building. The new granite stone gateway also includes a ticket office and two bronze plaques on the outside standards, to create an attractive entrance to the grounds.

Every building and all extra space on the Society's 13 or more acres will be utilized this year. Some of the extra highlights include buggy races, old time parade, prizes for oldest gent and oldest lady on the grounds on Friday, prizes for bicycle races, oldest auto on grounds, and square dance competition, all on Friday. Horse racing is also planned for the second day. Saturday highlights will include a grand parade of all prize winning stock, and the big dairy float parade, which already has from six to ten entries including Milk Foundation, Cochrane's Dairy, Metcalfe 4-H Club, Guernsey Breeders, Ayrshire Breeders, Carleton-Russell Holstein Club.

Those white hatted gentlemen you will see parading around the grounds with hospitality beaming from their faces will be officers and directors as well as one or two guests and a few outside fair supporters. In the way of entertainment there will be a large midway of games, concessions, rides and booths; two dances will be held in the two halls on Saturday night and will feature Cliff Wilkes' orchestra and Frank Morgan and the Rhythm Ramblers.

All classes, many of them new, are reportedly packed with entries. In cattle classes the Fair features the Russell-Carleton Black and White Day, Ottawa Valley Ayrshire Breeders' Show, Guernsey and Jersey classes. The Society also boasts having the best horse show in Eastern Ontario. In addition, there are swine, sheep and poultry classes, 4-H Club work, educational displays, commercial exhibits, women's displays and exhibits, and hundreds of other features which make this Class "B" Fair a big attraction.

In conjunction with the 100th Anniversary Fair an informative Centennial Booklet has been published and limited copies are for sale. The booklet is well worth having and Harry Latimer and his committee advise interested persons to make their purchase early as the supply is quickly diminishing. Sponsored by the Carleton Federation of Agriculture, a film will be made of this year's exhibition to depict Agriculture and its products.

Hear It On CFRA

There is something for everybody at this year's Metcalfe Centennial Fair, regardless of age. Some people through unavoidable circumstances will be unable to attend, but will be able to keep up with Fair activities over Radio Station CFRA, Ottawa, when on Friday and Saturday Frank Ryan will broadcast his very popular Farmer's Notebook direct from the grounds. Although this paper has had no definite word from Frank it is quite probable that the Fair opening by Mayor Whitton and Mr. Lashley will also be heard over CFRA, either on Valley Notebook or on a special events program.

Over 600 Present For CBC Radio Broadcast Sunday

Don Fairbairn and Reid Forsee came to Metcalfe last Sunday and before a capacity crowd in the impressive hall of the East Osgoode Memorial Community Centre, estimated at 600, paid a glowing tribute to Metcalfe Agricultural Society on the occasion of its Centennial Fair which gets underway to-day. The two aforementioned gentlemen are, of course, the much listened to pair who bring CBC "Neighbourly News" to thousands of listeners each Sunday morning at 10.04.

Sunday morning "Neighbourly News" was preceded by a 15-minute CBC tribute. During the "tribute" portion of the half hour stint Reid Forsee, producer of the show, extended the personal wishes of the CBC while Don Fairbairn looked after the interviews with Reeve John Boland of Osgoode Township; Harry Latimer, past president of the Society, who told of early days in Metcalfe; Eldon Craig, 21 years the secretary, who outlined highlights of the 1956 Centennial; Mrs. S. H. Bishop, president of the lady directors, who told of the women's part in the Fair; Stuart Whyte, president of the Agricultural Society, who generally extended warm greetings to everyone, especially thanking those who had assisted the Fair; Marcel Robert, Warden of Carleton County; Gordon Lavergne, MPP for Russell; F. M. Cass, MPP for Grenville-Dundas, who spoke for the Hon. George Drew, MP for Carleton and leader of the Opposition in the House of Commons.

On CBC Neighbourly News Don, Frank Ryan and Editor Fern Workman of the Press teamed up on the program which is heard by thousands on the CBC trans-Canada network across Ontario and Quebec. Neighbourly News Editor Fairfairn was introducted by Press Editor Workman. Later in the program Frank Ryan, editor of CFRA Valley Notebook, and a well known exhibitor of sheep, cattle and horses, was at his best as he took time out to appear at the program and congratulate all parties concerned. In his packed two-minute message Frank said: "Only your Centenary could bring me from my weekly newspapers at Kilreen this morning but your committee and the CBC have given me a great honour in asking me to be with you, my good friends, on this anniversary broadcast for the Metcalfe Agricultural Society—and to suggest that all who listen to us join in the celebrations starting this Thursday, (to-day), at Metcalfe Fair where your fine memorial community hall reflects the prosperity of those sons and daughters, grandsons, yes even to the fifth generation, who have tilled the rich lands of Osgoode Township. We, in radio, broadcasting the Metcalfe Fair prize results, replace your balcony scenes of long ago when the president of the Fair used to read the results from the hotel balcony on the second day of the Fair as Piper Donald MacKeracher provided background music by marching the full length of the balcony with tartan flying and pipes skirling."

Another great piper at the Fair, Bob McVey, now of Prescott, will pipe in Edgar Craig who will drive Mayor Charlotte

(Continued on Page 7)

$1000.00 Bond Heads Prize List For Legion's Next Monster Bingo

The whole town is talking about the—no, not the Jones Boy but the $1000.00 Bond which will be won by some lucky person at Winchester Legion's next Monster Night, Wednesday, September 26, at the Arena. And the talk is spread far and wide about the Legion's list of prizes which also include four awards of $100.00 each.

It's a make or break effort for the local Post which felt that something new should be added to Winchester Monster Nights, not only as an enticement to more Bingo players, but in appreciation of past patronage.

The $1000.00 Bond will, of course, be the first major prize, and it represents the biggest amount in dollars and cents ever offered at a local Bingo. The other four majors will be $100.00 Bonds, while the 20 regular games will, as usual, see worthwhile prizes offered. In addition there will be a lucky door prize, also a $100.00 Bond. Only tickets purchased in advance will be eligible for this draw, and the purchaser of the lucky ticket does not have to be present to win the $100.00 Bond. Another special attraction planned is one free mystery game. and from what we hear the mystery prize could be really worth while. Total prize interest is worth $2500.00.

Games as usual will be conducted by Montgomery Branch, Ottawa, assisted by local members. Tickets are on sale, and from all reports they're going like hot cakes for this one. Get yours early!

Popular Metcalfe Man Killed In Car Accident Saturday

Francis "Tadge" Woods, popular Metcalfe resident, was killed instantly Saturday morning when the car he was driving overturned, throwing him out, two miles east of Embrun. Two other Department of Agriculture workers, passengers in the Woods car, were shaken up in the mishap. It is believed the car got caught in the loose gravel, eventually causing the car to overturn. Victim was believed to have been struck or pinned by the auto as it turned over. All three men were employed at the Central Experimental Farm, and had been inspecting grain plots in the vicinity of Embrun prior to the accident.

Avery Phillion, 33, and David Purdie, 21, both of Ottawa, the two injured passengers, were taken to Ottawa General Hospital where they were treated for shock and lacerations.

Francis "Tadge" Woods was born at Metcalfe, a son of the late Mr. and Mrs. W. J. W. Woods, 38 years ago. An enthusiastic curler, "Tadge" Woods belonged to the Metcalfe Curling Club, and he was also a member of the sports committee of Metcalfe Agricultural Society, and a volunteer fireman with the Metcalfe Brigade. He belonged to the United Church. During the Second World War he served overseas with the Canadian Army, and was one of the famed commando troops, being wounded in action.

He was married to the former Elizabeth MacDonald who survives. Also surviving are two brothers, Donald and William, of Metcalfe, and one sister, Mrs. Wesley Robinson (Eleanore), of Toronto.

Funeral services were conducted by the Rev. John C. Davies on Tuesday afternoon from the late residence of Francis Woods to Metcalfe United Church. Interment was made at Springhill Cemetery.

LOCAL RESIDENTS TENDERED FAREWELL

Recently, members of the W. O. W. of Winchester gathered at the home of Mr. and Mrs. Arnold Windsor for a farewell party for Mr. and Mrs. Ed. Turner and family who are leaving shortly for their new home in Cornwall.

The evening was spent in playing progressive euchre, after which the guests of honour were called to the floor and an address was read by Sovereign Violet Bellinger, and the gifts were presented by Sovereign Francis Windsor. Mr. and Mrs. Turner's gift was half a dozen coffee spoons. Doris and Gordon received bill folds, and Johnny a gun.

Mr. Turner replied and invited all to visit them. Lunch was served.

Reeve Stops, Backs, Car Still Gets Hit

Reeve John Fader, driving a half ton truck northward on St. Lawrence Street Sunday morning, had the unusual experience of forseeing a collision, took steps to prevent it, and still got clipped.

About 11.30 a.m. Reeve Fader was just approaching the main intersection from the south, about 8 miles per hour. Noticing a 1949 Pontiac coach approaching rather speedily from West Main, he stopped his vehicle and began to back it up. He didn't get far enough, though, and Mrs. Wilfred Corneau, of Hull, Que., did what the Reeve expected in failing to make the corner and colliding with his truck, sending it back another 10 feet.

According to Chief Constable Gilbert Raistrick, damage estimated at $200.00 to the two vehicles would have been much worse if the Reeve had maintained his truck in the same position when he saw that the other car would not make the corner. A male passenger in the Hull car was slightly shaken up and received a scratch on the head which was treated at the scene of the mishap.

Hospital Births

Following is a list of babies born at the Winchester District Memorial Hospital during the past week:

* * * *

On Wednesday, September 5, 1956, to Mr. and Mrs. Caryl Cooper, of Brinston, R. R. 2, a son.

* * * *

On Wednesday, September 5, 1956, to Mr .and Mrs. Robert Duff, of Brinston, a son.

* * * *

On Thursday, September 6th, 1956, to Mr. and Mrs. Adrien Martel, Marionville, a daughter.

* * * *

On Friday, September 7th, 1956, to Mr. and Mrs. Russell Lennox, of Kemptville, R. R. 3, a daughter.

* * * *

On Friday, September 7th, 1956, to Mr. and Mrs. Eric Steele, Winchester Springs, R. R. 1, a son.

* * * *

On Sunday, September 9th, 1956, to Mr. and Mrs. Maurice Ross, of Kenmore, a daughter.

* * * *

On Sunday, September 9th, 1956, to Mr. and Mrs. Clifford Ouderkirk, of Finch, a daughter.

* * * *

On Monday, September 10th, 1956, to Mr. and Mrs. Alcide Faubert, of Manotick Station, R. R. 2, a son.

* * * *

On Monday, September 10th, 1956, to Mr. and Mrs. Bruce Acres, of Vernon, a daughter.

* * * *

On Monday, September 10th, 1956, to Mr. and Mrs. James A. Kennedy, South Mountain, a son.

* * * *

On Monday, September 10th, 1956, to Mr. and Mrs. Ronald J. Droppo, Chesterville, a daughter.

* * * *

On Tuesday, September 11th, 1956, to Mr. and Mrs. Henry Prevost, of Crysler, R. R. 3, twins, a boy and girl.

HOSPITAL AUXILIARY MET LAST THURSDAY

The regular meeting of the Winchester District Memorial Hospital Auxiliary was held on Thursday last in the Winchester Town Hall. Nine units answered the roll call with 35 attending. The president, Mrs. P. Roberts, extended a welcome to all after the holidays. The minutes were read and accepted, and the treasurer's statement was very gratifying. Over $1100 was realized from the Hospital Fair held the latter part of June. The treasurer asked that all monies be in by September 18th, in order to close her books so as to have the statement printed before the annual meeting. The committee was authorized to purchase drapes for all hospital ward windows.

A discussion took place regarding the advisability of installing a dumb waiter. The Hospital Directors will be interviewed about this at a later date. The Regional meeting will be held October 3d at Cornwall, and anyone wishing to go is asked to notify the president, Mrs. P. Roberts. An invitation was extended by Mrs. G. Mulloy, Director of Nurses, to the Auxiliary to hold their annual meeting in the new assembly hall at the hospital, which will be held on Thursday, Oct. 4th, at 8 p.m. Melvins and Annable unit are the conveners for the refreshments to be served at this meeting. All units are asked to have their Director named. Miss Madge Coons will be asked to attend the convention in Toronto the latter part of October. Tickets for the Legion Bingo on Sept. 26th were distributed to the different units to sell.

WEDDINGS

REMPEL—BLACK

On Saturday, September 1st, the Rev. George Boyle officiated at the double-ring ceremony in Howard Park United Church, Toronto, for the wedding of Sylvia Rose Marie, daughter of Mrs. Byard B. Black and William Henry Rempel, son of Mrs. Margaret Rempel.

The bride wore a navy suit styled by Dior, with navy accessories and a corsage of gardenias with red rosebuds. Mrs. A. D. Howarth attended her sister. Her suit was beige with rose accessiries and a corsage of pink carnations. Mr. John Walker acted as best man.

A reception was held afterwards at the Old Mill, with immediate friends attending.

The newlyweds left on a honeymoon to Manitoba, and on their return will reside in Toronto.

Local Couple Married 62 Years

Sixty-two years of married life were observed recently by Mr. and Mrs. Mahlon Dillabough, livelong residents of Winchester and Chesterville.

The day was spent quietly by the couple with members of their family and immediate friends calling on them.

Although Mr. and Mrs. Dillabough now live in Winchester, a great part of their lives was spent in Chesterville. Mr. Dillabough has worked on farms throughout both districts.

They were married in 1894 at Osnabruck Centre, Mrs. Dillabough being the former Miss Liddy Alguire. Mr. Dillabough celebrated his 83rd birthday on the same day as his wedding anniversary, and Mrs. Dillabough was 78 on August 26th.

The couple have eight children, all of whom are living. They are: Mrs. Fred Fawcett (Emma), Mrs. Alex Levere (Mary) and Henry, all of Winchester; Roy, William and Mrs. Fred Moyes (Alma), all of Ottawa; Mrs. Earl Story (Cecilia) of St. Catharines, and Mrs. Lorne Sullivan (Lillian), of Chesterville.

They have 30 grandchildren and 10 great grandchildren.

Local Hydro May Invest $8000.00 In Bonds

Inquiries into bond rates for $8,000 of Winchester Hydro System's surplus will be made by Reeve John Fader and Clerk-treasurer C. R. Robinson as a result of Friday night's September session of Municipal Council. Mr. Robinson is also the secretary of the local Hydro system.

The above amount, which is expected to be invested in bonds, is part of a "cushion" account which the Hydro system has available for reconstruction or repairs to Winchester's distribution system which might be necessary following a severe storm, similar to the sleet and ice onslaught in the early 1940's. By placing the money in bonds it will draw a good interest and accumulate even more than in the System's current account where it is now.

For subsidy purposes Clerk Robinson was asked to send into the Department the village's road expenses to the end of August, which will total approximately $9000.00. Part of this amount will be returned under agreement with the province. An amount totalling $12,356.63 will be forwarded to the North Dundas District High School Board, as this village's assessment for the current year. Municipal accounts passed added up to $6,887.11, while Hydro accounts were $3,603.01.

Friday night's meeting, postponed from Monday because of the Labour Day holiday, had a lighter than usual agenda of business, and councillors were away in good time. The water question was dealt with briefly, and it was announced that council is still awaiting word from G. G. Reid, Associate Engineering firm of Toronto, regarding the new estimates and proposed changes in the suggested installation which would meet with the approval of the new Ontario Water Commission.

Building permits were issued to Wilbert O'Neil, Preston Rodney, Colin Liscumb and Doughty Motors.

In his police report for August, Constable Raistrick said that there were five motor vehicle accidents on Winchester streets during the month, involving 9 cars, with property damage set at $365.00. The report also showed that there were: 1 careless driving charge, 1 impaired driving charge and three infractions of the speed by-law. One complaint was received and one investigation was made concerning a disturbance of the peace; one theft and one arrest under the Liquor Control Act.

Reeve Fader presided at the session which was attended by Councillors Boyd, Helmer, MacIntosh and Christie, Clerk C. R. Robinson and Constable Raistrick.

Results Of Black And White Day At South Mountain Fair Last Week

Dundas Holstein Breeders' Club Black and White Show was held Friday afternoon at South Mountain Fair. An annual highlight of the Mountain Township Agricultural Society "Ex.", the Black and White Show this year drew 162 entries from 18 exhibitors and 129 head of pure bred cattle.

B. G. Clark was the official judge, and awarded the following results, top three in each class listed only:

Heifer, Jr. Calf—W. J. Fawcett, James Fawcett, Dwight Dawley.

Heifer, Sr. Calf—W. J. Fawcett, Basil Dawley, D. Dawley.

Heifer, Jr. Yearling—B. Dawley, Angus Smith & Sons, Mahlon Zeron and C. Empey.

Heifer, Sr. Yearling—W. J. Fawcett, W. J. Fawcett, A. Smith and Sons.

Heifer, 2 years, dry—W. R. McMenomy and Son, B. Dawley, Hugh Blaine.

Heifer, two years, in milk—W. J. Fawcett, Harold W. Merkley, Hugh Blaine.

Cow, 3 years, dry—Byron Ostrom.

Cow, 3 years, in milk—W. J. Fawcett, W. J. Fawcett, Basil Dawley.

Cow, 4 years, dry—B. Dawley, Mrs. Frank Milne, M. Zeron and C. Empey.

Cow, 4 years, in milk—D. Dawley, B. Dawley, W. R. McMenomy and Son.

Cow, 5 years and over, dry—W. R. McMenomy and Son, H. Blaine, B. Dawley.

Cow, 5 years and over, in milk—M. Zeron and C. Empey, Allison Fawcett, H. Merkley.

Bulls, Jr. Calf—Angus Smith and Sons, Angus Smith and Sons, H. Blaine.

Bulls, Senior Calf—W. R. McMenomy and Son, H. Blaine, W. J. Fawcett.

Bulls, Yearling — D. Dawley, H. Blaine, M. Zeron and C. Empey.

Bulls, 2 years and over—B. Fawley and Orvil Guy, D. Dawley, Ewart Simms.

Bulls, 3 years and over—B. Dawley and A. Smith, H. Blaine.

Junior Herd—B. Dawley, W. J. Fawcett, D. Dawley.

Jr. Get-of-Sire—Allison Fawcett, A. Smith, H. Blaine.

Sr. Get-of-Sire—W. J. Fawcett, H. Merkley, D. Dawley.

Progeny of Dam—W. J. Fawcett, Mrs. F. Milne, H. Blaine.

Champion animals exhibited and their owners are as follows:

Junior Female Champion—Willola Bell Supreme, W. J. Fawcett.

Reserve Junior Female Champion—Lily Willola Pabst, Basil Dawley.

Senior Female Champion and Grand Female Champion—Lulu Korndyke Rag Apple Delight, M. Zeron and C. Empey.

Reserve Senior Champion Female and Reserve Senior Grand Champion Female — Kilduich Colantha Ida, Allison Fawcett.

Junior Champion Male—Harwil Bond Haven Baron, W. R. McMenomy and Son.

Reserve Junior Champion Male—Sunnylode Donald Hope, Angus Smith and Son.

Senior Champion Male—Banella Perfection Double, Basil Dawley and Angus Smith.

Reserve Senior Champion Male—Bridge View Duke, Hugh Blaine.

Grand Champion Male— Basil Dawley and Angus Smith.

Reserve Grand Champion Male—Bridge View Duke, Hugh Blaine.

Names of exhibitors were: Hugh Blaine, Mountain; Basil Dawley, Winchester; Dwight Dawley, Winchester; Mrs. Frank

(Continued from Page 3)

CONFISCATED FIREARMS TO BE SOLD AT OTTAWA

Sale of confiscated firearms will be held on September 25, 26 and 27, it has been announced by the Department of Lands and Forests. Sale will be by tender.

The Kemptville district sale will be held at the Ottawa office, 136 Queen Street, Ottawa. The office will be open from 9.00 a.m. to 9.00 p.m. on the days of the sale. It is expected that these guns will be on display for examination between the hours of 9.00 a.m. and 5.00 p.m. during the week prior to the sale.

Legionettes Win Playdium Trophy

Being upheld in a protest when they failed to field a complete team on a soakened diamond, Winchester Legionettes went on to trim Iroquois 5-2 last week to win the best of three St. Lawrence League Finals two games to none. One game was tied. The win brings the league championship and the Playdium Trophy which goes with it to Winchester, after a two-year rest in Prescott.

Final game of the series was played under the lights at Brinston Memorial Park. Iroquois jumped into an early 1-0 lead in the first inning, but it was short lived with the Legionettes racing back in their half of the second to bring home a pair. They were never headed in the remaining five, scoring two more in the fourth and a single in the sixth. Iroquois rallied briefly in the bottom of the last inning to drive in a run, but it was far from enough and the local gals had picked up the silverware.

Dale Cross was heavy on the bat and led in the run department with two for the locals. M. Duncan, G. MacIntosh and Ann Cassidy each collected one run to account for the five. Ann Cassidy was also the winning pitcher, going the distance for the Legionettes.

Winchester — M. Duncan, I. Campbell, S. Acres, L. Acres, G. McIntosh, D. Cross, A. Cassidy, H. Helmer and B. Holmes.

Iroquois — Clifford, Prosser, Wylie, Wickwire, Casselman, Anderson, Howel, McKee, Shay.

At time of writing it was not known definitely whether or not the girls would advance against Morrisburg in the Eastern Ontario playdowns.

THE WINCHESTER PRESS

W. F. WORKMAN, Publisher.

Established in the year 1888.

Published Wednesday Afternoon. Dated Thursday.

Subscription Rates: $2.50 per year in Canada; $3.50 per year in the U. S. A., payable in Advance.

Member of the Canadian Weekly Newspaper Association and the Ontario Division of the C. W. N. A.

Guaranteed Circulation over 1850. Advertising Rates on Request.

Authorized as Second Class Mail, Post Office Department, Ottawa.

Volume Sixty-Nine. Thursday, September 13, 1956.

September—The Month Of Fall Fairs

Many communities throughout the province who still boast Agricultural Societies ready to sponsor fall fairs are as busy as the proverbial beehive this month. For September is the month of fall fairs. As the Cornwall Standard-Freeholder says:

"It has to be this way. The mainstay of the fall fair is the agricultural exhibition connected with it. It is necessary to hold these exhibitions whether of local or national importance, early in the fall. At that time grain crops are ripe and generally harvested. The produce of the vegetable garden is at its best. Some flowers reach their peak in this part of the world just about that time of year.

"Perhaps even more important, the fall fair is best at a season when the main burden of farm work is comparatively light. Haying is long since over, most threshing done. On the other hand, the main autumn task of fall plowing is hardly started, or if it has, comparatively ample time still stretches ahead.

"Most farm families can take a day off to go to the fair without much difficulty. Although the time when the fall fair was almost the only real holiday of the year for thousands of farmers is fortunately over it is still very important. Fall fair time is a cheerful season for renewing old acquaintances and learning something to boot."

Combat Smoking In Schools

Increased smoking habits among students attending secondary schools is not just a problem facing Canadian educational authorities. The Swedish government recently made some alarming discoveries regarding children smoking. It found, for example, that every third 11-year-old is a smoker, and smoking on school premises is common. Until recently youngsters in that country were able to buy single cigarettes making it possible for the most meagre allowance to afford the odd fag. Steps have been taken to combat this practice, and Prime Minister Tage Erlander, who himself gave up smoking in 1937, has ordered that no more cigarettes be sold singly, and retailers have agreed to stop selling cigarettes and tobacco to minors. Smoking on school property has been banished.

Here in Ontario there is a great deal of laxity regarding children smoking, states The Toronto Star. Most sensible people will agree. The Minor Protection Act makes it unlawful for a storekeeper to sell cigarettes to anyone under 18 years unless they have a note from their parents. But the law honours more in the breach than the observance, for there are few persecutions, states The Star.

The Star continues: "At one Toronto collegiate many students prefer to eat in nearby restaurants rather than in the school cafeteria because they like a cigarette with their coffee." This is true, of course, at many city collegiates and not just in Toronto. To some degree it is also true in the smaller centres including Winchester where a goodly percentage of the High School students are smokers either steady or occasional.

Part of the curriculum in secondary schools probably includes the effect smoking may have on heart disease. No doubt the course also keeps the students informed on the latest research into the link between smoking and lung cancer.

From a standpoint of Canadian youth the picture is not too promising in seeing a 14 or 15-year-old move down the street at the noon break with a cigarette dangling from his lips. It's really unnecessary, it fails to add to the appearance, and it creates the start of a habit which could have been stalled a few years at least with the use of a little common sense. It seems to us that there is nothing more nauseating than watching a group of 16 or 17-year-old youngsters leave the campus or playing field with a cigarette stuck in their mouth. It looks even worse to see a younger first former with the same habit.

It would seem the time has come for schools to take a more forthright position against smoking by students.

CNIB Canvass

The Canadian National Institute for the Blind is a private, philanthropic agency. It is supported in part by government and municipal grants, but for the most part by public generosity. At present the generosity of residents of parts of Dundas County is being tested, with the annual CNIB canvass being carried out. Two places where the canvass has started are Williamsburg and Winchester.

The money raised from this campaign will be used to help blind people to lead useful, happy lives, and to become self-supporting where possible. It will also be used to prevent blindness, since 60% of all blindness is preventable. The Dundas Advisory Board to the CNIB, which looks after the blind in this county, has these statistics:

In 1955 there were 37 blind persons in the county; 13 people were provided with eye examinations, glasses, artificial eyes, etc.; 3 people received home teaching; 6 persons received special games, appliances such as watches, material for handicrafts at cost; books in braille and on records with machines to play the records were loaned without charge to four blind persons; emergency assistance in cash went to one person, and 31 persons in the county were remembered at Christmas with a gift. The cost of the above mentioned services came to $2,825.75.

The donations you give, therefore, are put to a very worthy cause. In Winchester, the canvass, sponsored by the Women's Institute with Miss Madge Coons as committee head, is about over. There are three days left, however, time enough to make certain that your monetary contribution is received.

At Williamsburg, where Mrs. Donald Hess is committee head, the canvass will continue through September.

Editorial Notes

There are many little pleasantries which tend to make editing the home town paper a more pleasing task. Many of these joyful jolts come in the form of a paragraph or two from a remote subscriber who writes a few words while renewing the subscription, such as the following: "We sure look forward to receiving the Press each week. It generally gets here on Saturday, sometimes on Monday. It's quite a scramble to see who gets it first, and a lot of the time each of us takes half and goes to his corner to catch up on the home town news." Some of the quotes are a little more flowery, but the one above gives a good idea of how this and other weeklies are received by the folks away from home.

The June 1957 federal election date is no surprise. By that time many of the issues which were created this year will be forgotten, the present administration hopes, and the election year budget, which no doubt will bulge with vote-getting frills, will still be fresh in the minds of most Canadians. But this is a time of changing minds and changing ideas, and it will be interesting to see how well this strategy of the government will work.

OF MANY THINGS

FREE HEALTH SERVICE

(By Ambrose Hills)

I have been participating in a free health service and I feel pretty good.

It works this way. You pay no premiums, and there are no taxes deducted from your pay cheque. The only requirement is a willingness to do a few things for yourself. Here's how I gained my membership in the free health service clinic.

I took a 7-day holiday, and I devoted it to health. I went to bed early, rose early, limited my coffee and cigarette intake, drank plenty of good, fresh water, ate moderately, swam a great deal, sat in the sun, laughed, walked, and worried not at all.

Results? Well, my stomach flattened out and the muscles feel firm. I've a nice tan, which makes me look healthier, so I get a lift when I look in the mirror in the morning. The daily walk improved my wind; the swimming relaxed me; the sun provided vitamins; the laughter and fun was a tonic. At night I am pleasantly tired and sleep soundly.

I firmly believe that any person able to walk around can be healthy if he has a mind to be healthy. Water, sun, exercise, good spirits diligently cultivated, decent food and moderation can do more for you in a week than doctors, for all their skill, can do in a month.

Now I'm trying to convince myself that I need not take a holiday to get healthy. There is no reason why I should smoke too much, or slug coffee into me, or over-eat any time of the year. Sunshine is nearly always available, and exercise can be fun if approached in the proper spirit.

About nine out of ten folks, judging by my friends, devote virtually no thought or effort to their health. Indeed, they spend money on just about everything but health, and then grouse when sickness catches up with them. It seems to me that government health schemes will never work out until we have a few more people with personal health plans.

How're you feeling? What are you doing to make yourself feel better? Try walking more, breathing deeply, eating slowly, and getting out in the sun whenever you can. My bet is that within two weeks you can have a new sparkle in your eye. Try it and see!

Through The Clouds To The Stars

(By Dorothy Sproule)

To a contemplative mind what a sublime spectacle does the sky in certain aspects present! Alps upon alps of fleecy grandeur pile up their billowy masses against a dark blue background; then forge themselves into frowning castles, grey and spectral ruins, ever changing—always beautiful.

Now we see a darkness creeping over the panorama. All the delicate colour deepens into an inky blackness, and now and then we catch a glimpse of the pale moon as she ploughs through the gigantic cloud billows. But the glittering stars shine forth from the dark panoply, scintillating with a magnificent betokening the skill of the Great Lapidary.

As one gazes with awe and admiration on these striking pictures drawn by the hand of the Divine Artist, he cannot help perceiving the analogy that exists between them and the experiences of his own life. The light feathery forms recall the clouds of his youthful days, which, though they may have checked the ecstatic buoyance of youth, never completely obscured the radiant star of hope. Those dense, overwhelming clouds suggest the crushing sorrows of later life.

"When the days are covered o'er with grief
And sorrows neither few nor brief
Veil all in gloom."

But, as through the darkness one perceives the glittering stars they seem to whisper to the soul-cheering words:

"So though dark clouds are overspread,
And hearts are rent and hot tears shed
At evening time it shall be light."

The annals of our literature are thronged today with the illustrious names of men who have risen through the thick clouds of poverty, obscurity and unappreciated genius, to the clear sparkling sunlight of fame and distinction.

At the door of an unpretentious cottage sits an aged man. His face furrowed with deep lines of thought and anxiety betokens suffering. With his trembling hands clasped upon his staff, and his snowy head bowed upon them, he murmurs: "Seasons return, but not to me returns day, or the sweet approach of morn or even, but cloud instead; and ever-during dark surrounds me."

Gradually there steals over his face its wonted earnest, hopeful expression, and as if in answer to his whispered prayer: "Purge and disperse these mists Celestial Light, that I may see and tell of things invisible to mortal sight, he mounts on loftiest wing to starry realms; and John Milton gave to the world one of the glories of our English literature,"—Paradise Lost.

And even as John Milton reached the sublime heights of literary greatness, so did the David of our English poetry, Cowper, emerge from the mental shades that hovered over him, and poured forth, like the great Hebrew bard, the warmest feelings of his deeply sympathetic nature. Had he never suffered could he thus have written?

There are innumerable other instances of men and women who have nobly fought their way to the topmost round of the ladder of fame in the face of apparently overwhelming difficulties.

Dorothy Sproule was for many years Convener of the Essay Group of the Montreal branch of the Canadian Authors' Association—a group that numbered some distinguished names. It is not surprising, then, that although she is primarily a poet, she should occasionally write a good essay, such as the one that appears in this issue.

The 7th Column

For a day of real enjoyment, crammed with entertaining and educational features, you would do well to attend Metcalfe Fair, being held today, Friday and Saturday. Metcalfe Fair is observing its 100th anniversary this year.

* * * *

Let us be clear about the role of the classics; they are worth studying as examples of HOW to think, not of WHAT to think.—Jacques Barzun.

* * * *

A freshman, carrying a gift-wrapped package, hailed a taxi and climbed in.

"Where to?" asked the driver.

"Can't tell you," answered the freshman, "it's a surprise party."

* * * *

You can't control the length of your life, but you can control its width and depth.

* * * *

A little girl wrote the following composition on men: "Men are what women marry. They drink and smoke and swear, but don't go to church. Perhaps if they had new hats, they would. They are more zoological. Both men and women sprang from monkeys but the women sprang farther than the men."

* * * *

The purpose of a newspaper headline is to attract readers to the story beneath, but sometimes the purpose is achieved a little violently. "The Printed Word" cites the example of a newspaper, unnamed, which recently ran an obituary under the heading:

"RETIRED LOBSTER, APPLE CANNER DIES"

* * * *

The cool weather of the past few days reminds us that pretty soon "the frost will be on the pumpkin." How time flies.

* * * *

Many lives have been lost and homes destroyed by fires caused by people smoking in bed. If the doctor permits a bed patient to smoke, a large ashtray should be provided and the patient would be well advised to put the cigarette on the tray between puffs, so that the lighted butt wont fall onto the bedclothes. It is never safe to smoke when feeling drowsy, in bed or on upholstered furniture. A lighted cigarette may smoulder in the fabric and flare up when the family has retired for the night, with tragic results.

* * * *

Bookkeeper: "Let's do something different."

Stenographer: "What?"

Bookkeeper: "Let's drink tea during the coffee break."

JUST ARRIVED!!!

NEILSON'S
GANONG'S
SMILES 'N CHUCKLES
BLACK MAGIC

CHOCOLATES

In a Large Variety

Have Some This Week-End.

OUR 60th YEAR

1896 FLORA'S 1956

Winchester, Ontario.

PROFESSIONAL CARDS

CASS & CASS
LAW OFFICES
Winchester, Phone 11.
Chesterville, Dial 735.
Bank of Nova Scotia Block.

G. WILLIAM GORRELL
Barrister, Solicitor, Notary Public
Office Phone 36 - Residence 61.
MORRISBURG - Ontario.

WINCHESTER BEAUTY NOOK
Jean Wyatt and Florence Helmer
All lines of Beauty Culture, Hair Styling, Facials, Oil Treatments, Manicures, Cold Waves.
Open Tuesday and Thursday Evenings. Closed on Monday.
Phone 244 - - Winchester

S. EARL FREELAND, C.L.U.
District Representative for the Manufacturers' Life Insurance Company
Special Services offered in connection with Group Pension Plans, Group Insurance, Estate Analysis, etc.
Phone 292 - Winchester, Ont.

For Cemetery Memorials See
W. J. L. BOYD & SONS
Representing
R. M. Best Granite Co., Kingston, Architects and Craftsmen of Civic and private Memorials. Church Memorials of Bronze, Marble and Brass.
PHONE 144 - WINCHESTER

LYALL M. CROWDER
Representative For
Mutual Life Of Canada
Automobile - Fire - Wind, Etc.
Auto Financing
Write, or Telephone 606r41, South Mountain, Ont.

GEORGE M. PETERSON
Sales and Service
ELECTROLUX (Canada) LIMITED
Telephone 212J12.
Winchester Springs, Ont.
37-11p

JOB PRINTING!
For the finest and best in Job Printing, consult The Winchester Press. We also take orders for Counter Sales Books and Office Supplies.
Telephone 21

ATTENTION CAR BUYERS
Our Low Cost Financing and Insurance Plan will help you make a better deal. BEFORE you buy talk to us.
Biccum & Poapst
Insurance and Real Estate
Phone 285 - - Winchester
48-1yrc.

HOWARD E. BICCUM
and
HAROLD D. POAPST
District Representatives for North American Life Assurance Co.
A complete Insurance Service for all lines of Fire and Casualty Insurance, including Hospitalization. Also Real Estate Brokers. Telephone 285, Winchester.

GRAHAM L. CASSELMAN
Crown Life Insurance
Group Insurance - Pension Plan
Phone 150W3 - Winchester

JAKE ROSS
All kinds of Poultry wanted at all seasons. Wool wanted. I buy all kinds of Hides.
Phone 81 - - Winchester

WINCHESTER L.O.L. 862
Meets regularly in the Orange Hall, Winchester, at 8 p.m. on the second Monday of each month. Visiting Brethren always welcome.
Wm. McRoberts, W. M.
Doug. Johnston, Rec.-Sec'y.

HENDERSON LODGE, 383 A.F. & A.M., WINCHESTER
Meets in the Masonic Hall, Royal Bank Block, on second Friday of each month, at 8.00 p.m.
Visiting Brethren Welcome.
R. M. SCOTT, Worshipful Master.
DR. W. A. SHERWOOD, Secretary.

LADIES' AUXILIARY
Canadian Legion, B.E.S.L.
Branch 108, Winchester
Meets Third Thursday of each month at 8.00 p.m. in the Legion Hall, Winchester. All eligible women welcome.
Mrs. Stirling Dawley, President.
Mrs. Lorne Sawyer, Secretary.

CANADIAN LEGION
B. E. S. L.
Branch 108, Winchester
Meets Second Monday of each month in Legion Hall, Winchester.
All War Veterans Welcome.
DON. CASSELMAN, President.
RON. ALEXANDER, Secretary.

GRAHAM TV & Appliances
Television, Radio and Home Appliances
Service Work by Specialist with TV Design and Manufacturing Experience."
Phone 4, South Mountain.
21-1 yrp.

CO-OP AUTO INSURANCE
For information contact County agents, Byron Martin, Hallville, Phone 602r34, South Mountain; Edwin McIntosh, Williamsburg, Phone 398r2, Morrisburg; Wm. J. Masterson, Chesterville, Phone 674, Chesterville; Lorne Mellan, Brinston, Phone 25r3, South Mountain.
48-1yr.p.

ARTHUR A. CRAWLEY & CO.
OTTAWA - MONTREAL - BROCKVILLE - TORONTO
SUDBURY - NORTH BAY - SAULT STE. MARIE
Ottawa Address—387 Albert Street Telephone 3-7715.

MacLEOD, COMRIE & CO.
CERTIFIED PUBLIC ACCOUNTANTS
MUNICIPAL AUDITORS
OTTAWA
Donald MacLeod, C.P.A.
Licensed Trustee For Bankruptcy.
304 Laurier Ave. W., OTTAWA
Tel. 2-4123
CORNWALL
Bryson Comrie, C.P.A.
338 Second St. W., CORNWALL
Tel. 3400

Spotlight on HEALTH
Science Features

Ulcer-Season Remedy

One of the mysteries of medicine is why peptic ulcers should be more common in autumn and spring seasons than in others. Whatever the reason, medical statistics make it certain that the number of persons suffering from this painful ailment—and from the painful hyperacidity that often accompanies it—will rise consistently from the first of September to the New Year.



This cyclical pattern, however, is not confined to the seasons alone. A Scottish researcher has found, in a study made in a population of two millions, that ulcer symptoms grow worse at the end of the work week, and are more frequent in the evening than in the morning.

The fluctuation of pain in any twenty-four-hour period is common with most patients. Severe pains usually occur about three hours after a meal, and the most painful attack frequently occurs about 2:30 a.m.

Although researchers have been able to pin down a number of factors as possible causes of peptic ulcers, including a person's attitude toward his job, his boss, his mother-in-law, or mortgage, one factor appears in all cases: that is excessive amounts of hydrochloric acid secreted by the stomach.

All persons secrete hydrochloric acid virtually constantly, but in varying quantities throughout the day and night. The ulcer patient secretes more than others, particularly during resting periods and especially at night, reaching a peak about 2:30 a.m. It is the middle-of-the-night high tide of strong gastric juice that irritates and even "eats away" the stomach lining, causing the pain typical of peptic ulcer.

Relief from this night-time pain has long posed a problem for physicians. During waking hours, the patient can take antacid substances that counteract the excessive acidity. But there was no remedy that would protect a patient throughout the night.

Recent research, however, has developed a combination of nonfat milk solids with two effective antacids, aluminum hydroxide and magnesium trisilicate, in a powder which—when mixed with water—makes a milk-like drink that meets the night-time need. The milk proteins buffer the antacids, slow down stomach action and protect the patient throughout the period of rest.

At the same time, the new substance which is known as Gelusil-Lac, provides the frequently weakened patient with nutritional elements.

So successful has this new treatment been in ulcer cases, that it is now being employed also in heartburn of pregnancy, as an aid in reducing diets, and for simple acid dyspepsia.

Young Man with a Plan

One of these days, Fred's going to take over the farm. Meanwhile, he's planning, studying and working hard . . . learning right on the job.

Already he's learned a lot about modern farm management, and how a chartered bank can play its part in making farm living more comfortable, more profitable. He has found, for example, how useful the bank can be as a place to build up savings, to obtain credit, to seek financial advice and market information. He knows that the bank manager's door is open to everyone.

When you see a good-looking, well-run farm, chances are the farmer uses the services the chartered banks have built up for *all* Canadians.



THE CHARTERED BANKS SERVING YOUR COMMUNITY

PRESS ADVTS. ARE REAL RESULT GETTERS.

Results Of Guernsey Show At Chesterville

Eastern Ontario Guernsey Club Show was held at Chesterville Fair this year for the first time, with five members entering 56 head of fine cattle. They were: L. J. Walker, Calvin Wagner, Raymond Thompson, Carol Countryman and Mac Moffat. Also showing were C. A. MacGregor and Sons and R. J. Brown and Son.

High awards were as follows: Junior Champion Male—C. A. MacGregor and Sons, with Glen Haven Sun Glow.

Junior Champion Reserve—L. J. Walker, Delvale Butterfat Prince.

Junior Champion Female—L. J. Walker, Sauchiehall Arthur's Charm.

Reserve Junior Champion—R. J. Brown and Son, Brownalfa Master's Laura.

Senior and Grand Champion Female—C. A. MacGregor and Sons, Glen Haven Paula.

Reserve Senior and Reserve Grand Champion—C. A. MacGregor and Son with Glen Haven Captain's Polly.

C. A. MacGregor and Sons, highest winning exhibitor, also won the Simpson-Sears Special and the Vaillancourt Trophy. The T. Eaton Trophy went to R. J. Brown and Son.

In addition, the Guernsey Club this year also held a special class for Guernsey 4-H members in the calf and junior yearling class. The prize winners were as follows: Barbara Brown, Carol Countryman, Barbara Wagner and Robert Brown.

Head judge for the show was Robert Cochrane of Almonte.

"No sweets, darling; I have to watch my waistline."

"And how fortunate you are, dearie, to have it right out there where you can."



GROWING CONSTANTLY: The impact of Canada's weekly newspapers is constantly growing to the point where they now go into over 1¼ million Canadian homes. Here, Win Allison and Bill Telfer look over the revised number of member papers at the recent Canadian Weekly Newspaper Association annual convention held at Manoir Richelieu, Murray Bay, Que.

Winners Of Holstein Cattle Classes At Mountain Fair

(Continued from Page 1)

Milne, Mountain; W. J. Fawcett, Winchester; Mahlon Zeron and Carl Empey, Iroquois; Harold W. Merkley, Chesterville; Allison Fawcett, Winchester; Byron Ostrom, Inkerman; W. R. McMenomy and Son, Inkerman; Clifford Wylie, Winchester; Angus Smith and Sons, Chesterville; Hilliard Boyd and Sons, South Mountain; Malcolm Graham, South Mountain; Marion Holmes, Mountain; James Fawcett, Winchester; Harold Graham, South Mountain, and Ewart Simms, Mountain.

JERSEY PARISH SHOW

Another highlight of South Mountain Fair is the annual St. Lawrence Jersey Club's Parish Show. Don McCaig of Brampton judged the following winners:

Bull, Jr. calf, Richard Easton; Bull, Sr. calf, Angus McDiarmid; Yearling Bull, J. J. MacKenzie and Son; Bull, 2 years, Avondale Farms; Bull, 3 years and over, Windyside Farm; Heifer, Jr. calf, Avondale Farm; Heifer, Sr. calf, Windyside Farm; Heifer, Jr. yearling, Windyside Farm; Heifer, Sr. yearling, J. J. MacKenzie and Son; Junior Get-of-Sire, Windyside Farm; Junior Herd, J. J. MacKenzie and Son; Heifer, 2 years, dry, Windyside Farm; Heifer, 2 years, in milk, Angus McDermid; Cow, 3 years and over, dry, Windyside Farm; Cow, 3 years and under 4, in milk, J. J. MacKenzie and Son; Cow, 4 years and over, in milk, J. J. MacKenzie and Son; Progeny of Dam, A. McDermid; Senior Get-of-Sire, J. J. MacKenzie and Son; Graded Herd, Windyside Farm.

Champion cattle exhibited and owners were: Jr. Champion Male, Clematis Rightly Royal, J. J. MacKenzie and Son; Reserve Jr. Champion Male, Avondale Royal Commander, Angus McDermid; Sr. Champion Male, Avondale Standard Basil, Windyside Farm; Reserve Sr. Champion Male, Avondale Royal Sultan, Richard Easton; Grand Champion Male, Avondale Standard Basil, Windyside Farm; Reserve Grand Champion Male, Clematis Rightly Royal, J. J. MacKenzie and Son; Jr. Champion Female, Windyside S. B. Susan, Windyside Farm; Reserve Jr. Champion Female, Payneside Challenger's Erma, J. J. MacKenzie and Son; Sr. Champion Female, Payneside Tidy Lassie, J. J. MacKenzie and Son; Reserve Sr. Champion Female, Glen Payne Basil Marion Cora, Angus McDermid; Grand Champion Female, Payneside Tidy Lassie, J. J. MacKenzie and Son; Reserve Grand Champion Female, Windyside S. B. Susan, Windyside Farm.

Exhibitors were: J. J. MacKenzie and Son, Finch; Avondale Farm, Brockville; Windyside Farm, Prescott; Angus McDermid, Berwick; Richard Easton, Williamsburg. There were 71 entries from 54 head.



SPECIAL VALUE
RED CAP BAGGAGE!

OVERNIGHT CASE
and
WARDROBE CASE
Both for $19.95.
Smartly Styled in Super-Tough Vinyl



WARDROBE GLADSTONES
Choice of Brown or Black Puma Grain Split Cowhide. Only 19.95

VICE & CRAIG
TELEPHONE 13 Furniture Dealers Funeral Directors Ambulance Service WINCHESTER, ONT.

OBITUARY

MRS. JAMES WHYTE

Long a respected citizen of the Marvelville district, Mrs. Ellen Good passed away recently in an Ottawa hospital. She was 73.

Born in Scotland in 1883 she was a daughter of the late Mr. and Mrs. James Whyte. She was educated in Scotland and came to Canada at an early age. On August 16th, 1910, she married the late Mervin Good at Kenmore.

Of a pleasant disposition, the late Mrs. Good was well liked by all who knew her. She was a member of Marvelville United Church. Surviving her are, one son, William Good, of Toronto; three daughters, Mrs. Wilmot Stanley (Margaret), of Marvelville; Mrs. Cecil Woods (Mary), of Ottawa, and Mrs. Alvin O'Hara of Cardinal. One brother, Peter Whyte, of Renfrew, also survives, as well as twelve grandchildren and two great grandchildren.

Final tribute was paid her memory at Kenmore United Church where the service was conducted by the Rev. John E. Davies. Interment was made in Springhill Cemetery. The pallbearers were Messrs. Lorne Woods, William McVey, Donald O'Hara and Olin Stearns.

Duck Hunting Season Opens September 15th

Open seasons for Ducks, Geese, Rails, Coots, Gallinules, Woodcock and Wilson's Snipe in Ontario will be as follows for 1956:

Northern District—Noon September 15th to December 15th.

Central District — Noon September 29th to December 15th.

Southern District—Noon October 6th to December 15th.

Changes have been made in the boundaries of the above districts. The Northern District now lies north of the Canadian National Railway passing through Cochrane, Kapuskasing and Sioux Lookout.

The Southern District comprises that part of Ontario lying west of Highways No. 69 and No. 12 through Muskoka District and Ontario County, and also includes three townships lying east of these highways, namely East Whitby of Ontario County and the townships of Darlington and Clarke of Durham County. The Central District comprises all of Ontario not included in the other two districts.

The Central District thus includes all of the Kemptville Forestry District.

Daily bag and possession limits are as follows: Ducks, exclusive of mergansers, one wood-duck only, 8 per day, possession, 16; Geese, 5 per day, 10 in possession; Woodcock, 8 per day, 16 in possession; Wilson's Snipe, 8 per day, 16 in possession; Rails, Coots and Gallinules, 25 in the aggregate.

Chiropractor: "By gosh, it's going to rain."

Patient: "What makes you say that?"

Chiropractor: "I can feel it in your bones."



End of a perfect day!



Ready for the first load! The gates open and this GMC just sits there—sturdy and solid! 14½-tons of limestone is a heavy load . . . but this W-9900 was built to take it!



The load delivered! George's GMC W-9900 is a stand-out performer, helping to push this dock out into the lake. In every way, GMC trucks outdo 'em all!

Meet George Rusanov, one of many independent truck operators helping to build new docks for Canada's St. Lawrence Seaway. The slip he holds in his hand represents more than just another load delivered. It tells how his GMC W-9900 carries this 14½-ton load for 25 miles over the roughest, toughest of roads—and does it six, seven, eight times a day. But it doesn't tell how that load, pounded down into his truck from the hopper above, gave it a real workout. George doesn't worry about that. He has confidence in his truck, it's a GMC . . . built to take the toughest kind of punishment and deliver the goods—when and where you want them. You can have this easy kind of confidence too, with a custom-created GMC—built for *the* job you have to do.

See your GMC dealer now!

GMC
THE CHOICE OF ANY WISE TRUCKER
A GENERAL MOTORS VALUE
GMC-956B

MELVIN MOTORS LIMITED - WINCHESTER, ONT.

"Picadilly Theatre"
WILLIAMSBURG - - - ONTARIO

Thursday, Friday, Saturday SEPTEMBER 13-14-15

UNPRECEDENTED WARNER BROS. TALENT SEARCH BIG SUCCESS!

Year-long, world-wide quest unearthed two brilliant new stars to play Helen and Paris in multi-million dollar production of

"Helen of Troy"



JACK SERNAS as Paris, whose love for Helen set the Age of Titans aflame!

ROSSANA PODESTA as Helen, the face that launched 1000 ships!

CINEMASCOPE AND WARNERCOLOR
starring ROSSANA PODESTA as Helen
JACK SERNAS as Paris • also starring SIR CEDRIC HARDWICKE
STANLEY BAKER • NIALL MacGINNIS • ROBERT DOUGLAS • TORIN THATCHER
SCREEN PLAY BY JOHN TWIST and HUGH GRAY • DIRECTED BY ROBERT WISE

Mon., Tues., Wed.
SEPTEMBER 17-18-19





Winchester
FAMILY STYLE ENTERTAINMENT
SUMMER POLICY: OPEN 7:00 P.M., CONTINUOUS FROM 7:30
COME AS LATE AS 10 P.M. FOR MAIN FEATURE!

Thursday, Friday, Saturday SEPTEMBER 13-14-15

LUM and ABNER ABROAD
Starring JOHN LUND and DOROTHY MALONE.
—Also—
FIVE GUNS WEST
Staring LUM and ABNER and JILL ALIS.

ALL WEEK SEPTEMBER 17 to 22

Tomorrow!
If you thought "The Quiet Man" was hilarious... you'll agree "Wee Geordie" is a RIOT!
Here is entertainment for everybody who likes to laugh
Here is a movie to enjoy... to remember and chuckle over for years to come.





SIDNEY GILLIAT & FRANK LAUNDER present
'WEE' Geordie
filmed in the beautiful highlands of Scotland
IN COLOR BY TECHNICOLOR
starring
ALASTAIR SIM
BILL TRAVERS
as Wee Geordie... and
NORA GORSEN
as his sweetheart Jean
You'll howl at the sly comedy of Alastair Sim as the laird of the land.



South Mountain

Mr. Thomas Thompson, of Kemptville, attended the Fair here Friday and called on many friends here.

Mr. and Mrs. Rae McRae and family, of Smiths Falls, were callers in town on Friday.

Mr. Perry, Mrs. Barton, Mrs. Briggs and Mrs. Warren, of Prescott, called on Mrs. Boyd on Friday.

Mr. Eric Hudson, of Smiths Falls, called on many friends here recently.

Mr. and Mrs. Archie McRae were callers in town Friday.

Mr. and Mrs. L. Marriner called on friends this week-end.

Mrs. F. R. Weagant and children spent the week-end with her mother, who lives in Chesterville.

Miss Thelma Froats spent the week-end with her brother and family, Mr. and Mrs. Carl Froats of Elma.

Mr. and Mrs. Greenhelge were calling on their many friends here on Friday.

Mr. and Mrs. C. Froats and family were Friday dinner guests of Mr. and Mrs. H. Froats.

Reid Noffke, of Ottawa, spent the week-end with his aunt, Mrs. E. Shaver.

Miss Marjorie Gilroy is spending some time with her parents, Mr. and Mrs. F. Gilroy. Miss Gilroy is attending the University of British Columbia.

Mr. and Mrs. F. R. Weagant spent last Wednesday in Ogdensburg.

Mr. and Mrs. Murray Storey, of Iroquois were callers in town on Tuesday evening.

Mr. and Mrs. Harvey Brown visited Mr. and Mrs. Howard Robinson on Wednesday.

Miss Ida Gilroy, of Kemptville, was a week-end visitor of her brother and sister-in-law, Mr. and Mrs. J. W. Gilroy.

Mr. Murray Graham and a friend spent the week-end with Mr. and Mrs. S. Graham.

Mr. and Mrs. James Scott, of New York City, and Mr. and Mrs. Robert Anderson of Smiths Falls, spent a few days last week with Mr. and Mrs. Lorne Armstrong.

Mr. and Mrs. Ersol Murdock, of Brockville, spent the week-end with his parents, Mr. and Mrs. C. E. Murdock.

Mr. and Mrs. Minor Cooke and Mr. and Mrs. Harry Martin, of Spencerville, visited Miss Jessie Cleland on Friday.

Mr. and Mrs. Leonard Simzer, of Mountain, were week-end guests of Mr. and Mrs. Stewart Declare.

Mrs. H. W. Greene and Mrs. C. Earle and son, Jeff, of Brockville, visited their sister, Mrs. G. Boyd, on Friday.

Miss Beverley Thompson, of Toronto, was a week-end guest of her parents, Mr. and Mrs. J. E. Thompson.

Guests on Friday were Mrs. Robert Wright and Mrs. Martha Wright, of Prescott.

Recent guests of Mr. and Mrs. C. E. Murdock were Mr. Clint. McIntosh of Toronto, Mr. and Mrs. J. Latimer of Cardinal, Mr. and Mrs. W. Perry of Cardinal, and Mr. and Mrs. Ersol Murdock of Brockville.

Mrs. T. B. Lunny has returned home after visiting her daughter, Mrs. (Dr.) G. Holmes in Detroit.

Mr. and Mrs. Fred Singleton, of Heckston, were Wednesday evening dinner guests of Misses Edna and Lou Hunter.

Mrs. Mary Francis and Winnie had as their guests, Mr. and Mrs. Geo. Warren, for the week-end.

Mr. and Mrs. Kenneth Hunter have returned home after spending some time in Niagara and Toronto and other western points.

Mr. Jack Brouse, of Iroquois, called on Mr. C. H. Cameron recently.

Sunday afternoon callers at the C. H. Cameron home were Mr. and Mrs. Ivan Seeley and Mr. and Mrs. Arthur McInnis, of Iroquois, and Mr. and Mrs. Jas. Fulton of Hulbert.

Mr. and Mrs. Albert Topping, of Fulton, N. Y., accompanied by the latter's sister, Mrs. R. Jaquith, of Iroquois, spent Sunday afternoon with C. H. Cameron and sister.



SOUND ADVICE is probably what D. M. "Don" Rutherford, right, is receiving here from H. W. "Herb" Graham. Both gentlemen are well known in Dundas County, especially to the farmers and others connected with Agriculture. Mr. Graham retired recently as Agriculture Representative in Dundas after 34 years of worthy service. His place has been capably taken by Mr. Rutherford, who was trained for the post by "Herb" while serving as Associate Agriculture Representative in this county since 1954.—*(Photo by Smith, Morrisburg. Engraving courtesy of Morrisburg Leader).*

Pleasant Valley

Mr. and Mrs. Ken. Hunter and Mr. and Mrs. Bert Garlough, of Hulbert, returned home after spending a few days at Toronto, Paris and Niagara Falls.

Mr. and Mrs. Lyall Crowder, and Mr. and Mrs. Earl Gilmer spent Wednesday at Ottawa.

There will be no service in the church here on Sunday owing to the Anniversary Services to be held at Inkerman.

Rev. Mr. McFarlane, the minister who was here to open this church 56 years ago, passed away in the West at the home of his son, recently. His funeral was held at Ottawa on Saturday. Rev. Mr. McFarlane was also here when the church observed its 50th anniversary. Sympathy is extended to the family.

Miss Enid Hamilton and girl friend, of Ottawa, spent the week-end with her parents, Mr. and Mrs. Sam R. Hamilton.

Mr. and Mrs. Harry Workman of Kemptville were recent tea guests of Mr. and Mrs. David F. Gilmer and boys.

School opened last Tuesday with Miss Sheila Dulmage of Heckston as teacher.

Mrs. Mary Gilmer observed her 80th birthday on Wednesday at the home of her son, Mr. Hilliard Gilmer, and Mrs. Gilmer. Mrs. Gilmer has one other son, Earl, and one daughter, Mrs. Wm. Bolton. A social evening was held, with her family and other friends present. Mrs. Bolton was unable to attend as she is a patient in the General Hospital, Brockville. All join in wishing Mrs. Gilmer many more happy anniversaries.

Mr. and Mrs. David F. Gilmer spent Thursday with her mother, Mrs. Hannah Jeffery, and Ross, of South Mountain.

Mr. and Mrs. Howard Robinson, of South Mountain, spent Sunday with Mr. and Mrs. Sam R. Hamilton.

Mr. and Mrs. Gordon Froats, of Prescott, and Mr. and Mrs. Sam Cowan, of Prescott, were visitors at the home of Mr. and Mrs. Hilliard Gilmer and Mrs. Mary Gilmer on Sunday.

Kenmore

Mr. and Mrs. Willis Hill and family have moved from Kenmore to their new home on the Aladdin Road, near Ottawa. Prior to their departure, they were honoured by the congregation of the Kenmore Baptist Church at a gathering at the home of Mr. and Mrs. Charles Hill. A presentation in the form of a set of dishes was made to the family and flowers to Mrs. Hill.

All friends of the Kenmore Baptist Church are invited to the Anniversary Services on Sunday, September 23rd. Rev. Dr. P. P. W. Ziemann will be the special speaker.

Marvelville

Mr. and Mrs. Charles Wright, Cheryl and Sheldon, of Englehart, spent a few days at the home of Mr. and Mrs. Norman McCormick.

The W. M. S. met in the vestry on Thursday night with a good attendance.

The L. T. B. met in the Orange Hall on Wednesday night when the Scarlet Degree was exemplified to two members. A good crowd attended.

Farewell Party Held

A farewell party was held in the school room on Friday night in honour of Mr. and Mrs. Wallace McCormick, who recently sold their farm and are moving to Kenmore. They were presented with a table lamp and smoker's stand and lighter. Mrs. J. B. McVey read the address. Mr. McCormick replied very capably and said that after living at Marvelville all his life he didn't know if he could ever call any other place home. Dancing was enjoyed to Don. Arbuthnot's orchestra, and lunch was served.

Mr. and Mrs. Wright and family, of Englehart, spent Sunday with Mr. and Mrs. Wallace McCormick.

Mr. and Mrs. Olin Stearns and Eleanor visited on Sunday at the home of Mr. and Mrs. John Stearns, Russell.

Miss Lola Beattie, of Ottawa, spent the week-end at her home here.

The sympathy of the community is extended to Mr. and Mrs. Robert Wade in the loss of their eldest daughter Mrs. Guy King (Annie), of Ottawa.

Morewood

Mr. Percy Froats, of Kingston, had supper on Tuesday evening with Mr. and Mrs. Harry Hutchinson.

Labour Day week-end guests at the home of Mr. and Mrs. Stan. Brown were: Mr. and Mrs. Wm. Sheldon and family, Mr. Arthur O'Shaughnessy and Miss Alice Peirce, all of Carthage, N. Y.; Mr. Ken. James and Mr. J. James, of Williamsburg.

Mr. and Mrs. Os. Bilow and grandson, Ricky, spent the week-end with Mr. and Mrs. James Cheney and boys.

Mrs. H. Hutchinson and Mrs. A. Steinburg spent Sunday with friends in Williamsburg.

Mr. and Mrs. Wm. Hepburn and Mrs. Thos. Hepburn, of Ottawa, spent Sunday with Mr. and Mrs. Ralph Steinburg.

Mrs. Anna Allison and John spent Sunday with Mr. and Mrs. J. Lambert and Mr. and Mrs. W. Steinburg, of Ottawa.

Mr. and Mrs. Russell Jackson, of Rochester, N. Y., are spending a few days with Mr. and Mrs. J. Cheney and boys.

HOUSEHOLD HINT

Weather Stripping

Sometimes the weather stripping causes the windows to stick and makes them difficult to open and close. When this occurs, rub a cloth dipped in hot paraffin over the stripping. This will leave smooth tracks for the window sash.

ONTARIO

NOTICE OF SALE BY TENDER

CONFISCATED FIREARMS

The Ontario Department of Lands and Forests will offer confiscated firearms for sale by sealed tender at the place and on the dates shown below.

Department of Lands and Forests, 136 Queen Street Ottawa, Ontario.

September 25th, 1956—9.00 a.m. to 5.00 p.m. and 6.00 p.m. to 9.00 p.m.

September 26th, 1956—9.00 a.m. to 5.00 p.m. and 6.00 p.m. to 9.00 p.m.

September 27th, 1956—9.00 a.m. to 5.00 p.m.

Tenders will be accepted at the above address only, and will not be accepted after 5.00 p.m. Thursday, September 27th, 1956.

These firearms will be available for inspection at the above address on September 19th, 20th and 21st, 1956, between the hours of 9.00 a.m. and 12.00 noon and 1.15 p.m. and 5.00 p.m.

W. A. G. THURSTON, District Forester.

SAVE GREEN TRADING STAMPS ! SAVE GREEN TRADING STAMPS !

MacINTOSH'S GROCETERIA Phone 46

NO. 1 CREAMERY BUTTER ..... 60c lb.
JELLOS, All Flavors ..... 9c pkg.
CHEESE WHIZ, 8 oz. Jar 27c
BLUE RIBBON TEA, Half-Pound pkgs. 55c

Always buy where you get green trading stamps. You get your premiums quicker.

SAVE GREEN TRADING STAMPS ! SAVE GREEN TRADING STAMPS !

TV CLEAR-OUT!

1 Only 21-Inch SPARTON CAMERON
Regular $399.95. Special $299.95
1 Only 21-Inch SPARTON McGREGOR
Regular $289.95. Special $239.95
1 Only 21-Inch WESTINGHOUSE
Regular $329.95. Special $244.95
3 21-Inch ROGERS MAJESTIC
Regular $259.95. Special $199.95

Buy These for the Price of a 17 Inch

We also have Fall Models of the Famous 22-Tube ELECTROHOME TV in stock. Our special on these is 200 days of Free Service if purchased before September 15th. Yes, folks, that is correct—over Six Months of Free Service.

PHONE 161r23 RIGHT AWAY AND HAVE US RESERVE ONE FOR YOU.

MYERS' RADIO & TV SALES
WILLIAMSBURG - - ONTARIO

TRUCK TIRE BARGAIN
HI-MILER RIB by GOODYEAR $29.95 and your old tire size 6.00x16
Bargains in other sizes too!
See us soon for the best truck tire deal in town!
A4284

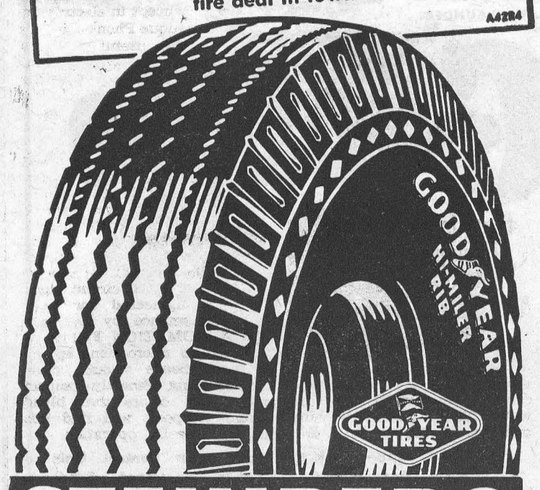

STEINBERG MOTOR SALES
PHONE: 30W WILLIAMSBURG
DODGE — DESOTO

FEED NEWS

FEEDS FOR EGG PRODUCTION

"X-L-O" LAYING MASH

X-L-O Laying Mash is guaranteed to have 18% protein but it actually has about 20% Like other X-L-O and XXX Feeds it is this extra margin of protein and vitamin ingredients that gives extra production at no extra cost.

X-L-O Laying is high in animal proteins, including a generous amount of White Fish Meal.

Balanced with minerals (including essential trace minerals) and vitamins, and a base of rolled wheat, yellow corn meal and oat meal, X-L-O not only gives extra egg production but keeps the flock in top condition right through the season.

"XXX" LAYING MASH

The same high quality as X-L-O but a bit coarser in texture and slightly lower in protein. Actual test shows that XXX Laying has between 18% and 19% protein.

No better value than XXX Laying Mash.

"FUL-O-PEP" EGG MASH PELLETS

We can recommend Ful-O-Pep Egg Mash as one of the best egg-making feeds on the market.

Ful-O-Pep Egg Mash Pellets contain 20% protein and enables you to feed more home grown grain.

Keep Ful-O-Pep Egg Mash in hoppers and hand feed the grain. In the morning feed 6 to 11 lbs. whole oats per 100 birds. At night, feed 5 to 10 lbs. oats or scratch feed per 100 birds. Vary grain feeding according to the size and production of the brids. Provide 6 inches hopper space per bird.

"FUL-O-PEP" 16% EGG RATION PELLETS

Ful-O-Pep Egg Ration is a complete ration for the laying flock—no grain needed.

It is easy to feed—just put it in the hopper—nothing else is required except grit and oyster shell.

Same high Ful-O-Pep quality.

"X-L-O" POULTRY CONCENTRATE MIX or "QUAKER" POULTRY CONCENTRATE

Use 35% Poultry Concentrate with home grown or western grain.

Add 100 lbs. Concentrate to 200 lbs. ground or rolled grain for a 20% Laying Mash—100 lbs. Concentrate to 300 lbs. grain makes an 18% Mash; 100 lbs. Concentrate to 400 lbs. for a 16½% mash.

"X-L-O" Poultry Concentrate provides everything needed for heavy egg production at a minimum of cost.

"FUL-O-PEP" SUPER GREEN PELLETS

An extra vitamin boost for top feeding, especially recommended when layers go in off range. Valuable as an extra supplement at any time.

"FUL-O-PEP" POULTRY BRACER

A high level antibiotic feed to protect flock from disease and production slumps.

Ask for the "Ful-O-Pep Egg Production Plans Handbook"—16 pages of most useful information for flock owners.

Fennell Feed Company
Telephone 136
WINCHESTER - ONTARIO

FOOD SPECIALS

MIXED COOKIES	2 lbs. 55c
SUNKIST ORANGES	2 Doz. 59c
POTATOES, 50-lb. bag	$1.19
SEEDLESS RAISINS	18c lb.
60-W LIGHT BULBS	17c
DU PONT SPONGES	2 for 25c
BEAVER BONELESS CHICKEN, 7-Oz. Tin	49c
CRISPY FLAKE SHORTENING	2 lbs. 49c
SUNBLEST CORN, 15-oz.	2 for 23c
GIANT AJAX	18c
McLAREN'S JELLY POWDERS	2 for 15c
HOME RENDERED LARD	19c lb.
10-LB. BAG ONIONS	55c
MAXWELL HOUSE INSTANT COFFEE, 6-Oz.	$1.69
BROILERS	43c
BONELESS & SHANKLESS SMOKED PICNICS	62c lb.
SHOULDER BEEF	32c lb.
HAMBURG	29c lb.
SAUSAGES	29c lb.
BREAKFAST BACON	43c lb.
BOLOGNA	27c lb.

MacPherson & Summers
(Two Stores)
East End Market, Phone 80
Cold Storage, Phone 253

CLOSED
SATURDAY
SEPT 15th
Jewish Day of Atonement

Farmers & Others should take note that our stores will be Closed on the above mentioned date

HYLO EGGS
L. KAPELLER, Prop.

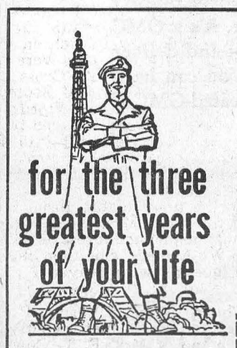

CANADIAN ARMY
Information Centre
THE ARMOURIES
Cornwall, Ontario.
Telephone 524, or write

Challenging employment combines with valuable experience and training in Canada's Regular Army. The pay is good. You learn new skills, perhaps a trade, or train to be a leader. You get a taste of real adventure, have a chance to make life-long friends with fine men . . . young enthusiastic, a cut above average. After three years you make your choice—to leave, or stay and make a career with advancement, training and variety. Find out about one of Canada's better careers—no obligation.

Army Information Centre,
Armouries, CORNWALL, Ontario.
Please let me have full information on an Army Career.
Name.....
Street.....
City.....
I am.....Years old. Tel. No.....

THE TREND TODAY IS TO IGA — OUR 30TH YEAR OF SAVINGS 1926 1956

Better Breakfast Features

AYLMER FANCY DEW DROP PEAS, 20 oz.	19c
BIRDS EYE FROZEN ORANGE JUICE, 6 oz.	2-31c
KRAFT MILD CRACKER BARREL CHEESE, 8 oz.,	29c
KRAFT CANADIAN CHEESE, Half-Pound	29c
CHASE & SANBORN INSTANT COFFEE, 15c off pack 6 oz.	$1.55
KELLOGG'S CORN FLAKES, 12 oz.	2-45c
5 ROSES FLOUR, 7 lbs.	51c
Clarks TOMATO or VEGETABLE SOUP, 10 oz.,	2-25c
ALLSWEET MARGARINE	35c lb.
LUX TOILET SOAP, Bath Size, 3c off deal	24c
RIDEAU STRAWBERRY JAM, 24 oz.	41c
AUNT JEMIMA PANCAKE MIX, 20 oz.	21c
SHIRRIFFS TABLE SYRUP, 16 oz.	29c

FRUITS and VEGETABLES

ONT. No. 1 New Crop Sebag and Katadin POTATOES 10 lb. bag	29c
CAL. FLAME RED TOKAY GRAPES	2-25c
ONT. MARSH CORLESS CARROTS, 3 lb. IGA Poly Bag	15c

MEAT DEPARTMENT

Tablerite SIRLOIN, WING and T-BONE STEAKS or ROASTS	89c lb.
Tablerite POT ROAST	39c lb.
Tablerite BONLESS STEW BEEF	43c lb.
Tablerite MINCED BEEF	29c lb.
FRESH BONLESS SHOULDER of PORK	49c lb.
FRESH FILLET COD	29c lb.
FRESH FILLET HODDOCK	35c lb.
HOME FREEZER SPECIALS, prepared for freezer	
CHUCK of BEEF	33c lb.
HIPS of BEEF	55c lb.

BARCLAY'S Phone 397R12 WILLIAMSBURG
PORTEOUS' Phone 176J3 VERNON
THOMAS' Phone 306 WINCHESTER

To Make Room For 1957 Model Cars We Are Clearing Out New Tractors & Implements at Cost Prices.

Doughty Motors
PHONE 49—WINCHESTER, ONT.
MIT. CARKNER Salesmen RON. ALEXANDER

Williamsburg

Recent visitors at the home of Mr. and Mrs. Edwin Whitteker were Mr. and Mrs. Aden Casselman, Catherine and Mary Ann, of Berwick.

Recent guests at the home of Miss Alice McMillan were, Mr. and Mrs. Roy Gotham, Jane and Lowell, of Colton, N. Y.; Mr. and Mrs. Mason O'Brian, of Lisbon, N. Y.; Mr. and Mrs. Ed. McMillan, Linda and Leslie, of Dunbar; Mr. and Mrs. Fay Droppo, Chesterville, and Mrs. Maude Heaslip, of Campbellford.

Mrs. Isaac McIntosh was spending a few days with Mrs. Lydia Hanson recently.

Mr. and Mrs. Jack K. Casselman and George Jr., of Pembroke, were week-end guests at the home of Mr. and Mrs. Geo. K. Casselman, of town.

Mr. and Mrs. Edwin Whitteker spent Monday with Mr. and Mrs. Floyd Whitteker.

Sunday guests at the home of Miss Ethel Deeks and Mr. James Deeks were, Mrs. Margaret McQuaig, Lois and Gladys, Mrs. Brown and Louise, Mr. and Mrs. Lloyd Brown, of Ottawa, and Mr. and Mrs. Eddie Deeks, of town.

Mr. and Mrs. Philip Strader and Bruce, of Smiths Falls, were week-end guests at the home of Mr. and Mrs. Guy Strader.

Guests at the home of Mr. and Mrs. George Strader were Fred and Ed. Robinson of Detroit, for a few days recently.

Last Monday night supper guests at the home of Mr. and Mrs. Ed. Deeks were Mr. and Mrs. Lloyd Brown and Mr. and Mrs. Fraser Hudson of Ottawa.

Week-end visitors at the home of Mrs. Mae Hollister were the Misses Helen and Jean Hollister, of Cornwall; Mr. and Mrs. Sidney Drennan and girls, of Iroquois; Mr. and Mrs. Gerry Lewis and family, of Ottawa, and Mr. and Mrs. Hilton Hollister of Osnabruck Centre.

Recent guests of Rev. and Mrs. J. L. Kirchhofer were: Mr. and Mrs. Wm. Schoenan, of Oshawa; Mrs. M. Marsden of St. Lambert, Que.; Mr. and Mrs. Wm. Parrish, Mr. and Mrs. Fred Lindeman and daughter, Anne, and Miss Marlene Hofer, and Mr. and Mrs. Fred Johnson, all of Pembroke.

Mrs. Jack Biesenthal and son, Stephen, have returned to their home in Pembroke after visiting for a month with Rev. and Mrs. Kirchhofer.

United Church W. M. S.

The Williamsburg United Church W. M. S. was held last Thursday at the home of Mrs. Donald Barkley. The president opened the meeting with a hymn and prayer. The roll call showed 24 members present. The minutes of the August meeting were read and approved.

Mrs. Donald McIntosh was chosen to help with the Mission Band and Mrs. Hutchings offered to act as pianist for the band. Mrs. Hilda McMillan was elected 1st vice president for the W. M. S. to fill the vacancy caused by the coming departure of Mrs. Dunlop. The W. M. S. will pay again for copies of World Friends for the Mission Band.

It was voted to ask Mrs. Arthur Adams to be present at the October meeting and give the Society a report on the School for Leaders held in L'Orignal in August.

The worship service for the October meeting will be in charge of Mrs. Ross Wingard, while Mrs. Lyal Hess and Miss Beatrice Saddlemire will look after the study period. The meeting will be at the home of Mrs. Ward Casselman.

Mrs. Wilbur Garlough conducted the worship period, after which a group of twelve read and acted the parts in a short play, "In Search of Citizens," as an effective conclusion for the 1955-56 mission study course.

Lutheran Women Of The Church

The Lutheran Women of the Church held their September meeting in the church hall, which was in charge of the vice president, Mrs. J. L. Kirchhofer, and attended by 19 members.

The topic, "Money Talks," was developed by Mrs. Frank Whitteker and Mrs. Gertrude Hess, with Mrs. Garnet Weegar at the piano. The topic revealed how the one million dollar budget of the United Lutheran Church Women is allocated.

The members present answered the roll call with a Scripture verse containing the word "Soul." A letter of thanks was received from Mrs. Bernard Whitteker for the card sent from the Society when she was a patient in hospital. Mrs. Clifford Casselman's resignation was accepted with regret. Her work makes it impossible to regularly attend the meetings.

A letter from Sister Mildred Winter announced that Sister Sheila Radtke, whose home church is St. Johns, Petawawa, was consecrated as a deaconness August 10th at the Baltimore Deaconess House. Sister Sheila has accepted a call to St. Mark's Church, Kitchener.

A Rally Service for Morrisburg, Riverside, Dunbar and Williamsburg will be held on Tuesday, September 18th, at 8 p.m. with Williamsburg the hostess Society, and the guest speaker will be Miss Frances Dysinger, L.L.D., Field Secretary of the United Lutheran Church Women. The meeting closed with the Lord's Prayer.

Ladies' Legion Auxiliary Meets At Algire Home

The regular monthly meeting of the Ladies' Auxiliary to the Canadian Legion Branch, No. 538, Williamsburg, was held on Tuesday, September 4th, at the home of Comrade Ruth Algire. Comrade Georgina Froats presided.

During the opening ceremonies one minute's silence was observed for Comrade Gerald Norval, who died recently.

Two accounts were presented and ordered paid. It was reported that Comrade Lula Bell is ill in the hospital at Winchester. The president expressed regret at the loss of one of the members, Comrade Marie Laushway, who is moving to a new district, and wished her well in her new home. The October meeting will be held at the home of Comrade Barbara Casselman. Following the closing ceremonies, refreshments were served by the hostess.

Vancamp

Mr. and Mrs. Grant McIntosh of Williamsburg, had dinner with their daughter, Mrs. Lyal Levere, Mr. Levere and family, on Saturday.

The Misses McMenomy twins of Inkerman spent the week-end with Mr. and Mrs. Gordon Simzer.

Mrs. Edith Peck, of Ottawa, spent the week-end with Miss Edna Swerdfeger.

Mr. Jack Bellinger, of Montreal, spent last week-end at Lake Atchigan, Que., and is now holidaying with his parents here.

Mr. and Mrs. Dawson Levere, Jr., of Winchester, had dinner at his parental home on Sunday.

Mr. and Mrs. Gordon Hutchinson, of Winchester, and Mr. and Mrs. Lyal Simzer had their children baptized on Sunday at the Vancamp Church. Rev. Mr. Penman performed the ceremony.

Mr. and Mrs. Lloyd Marcell spent Sunday evening with Mr. and Mrs. Lorne Millar and family.

Miss Pauline Levere, of Ottawa, spent the week-end at her parental home.

A party was held on Saturday evening at the home of Mrs. Frank Milne to honour Mr. and Mrs. Robert Milne, who were married recently.

Mr. and Mrs. Robert Bellinger and Winston, and Mrs. Sarah Hitsman spent Thursday evening with Mr. and Mrs. Matt Hastings at Hallville.

Winchester Springs

Mr. Murray Shane left for Ottawa on Tuesday morning where he will attend Teachers' College.

Mr. and Mrs. Walter Hall, of Morrisburg, were Sunday visitors of Mr. and Mrs. Wallace Smith.

Mr. and Mrs. D. Cougler, of Oshawa, were week-end guests of Mr. and Mrs. Grant Cougler.

Several from here attended the Anniversary Services at Elma United Church on Sunday.

The W. A. of the United Church held a successful Food Sale at Williamsburg on Saturday evening.

Farewell Party

Prior to his departure for British Columbia last week, Mr. Ronald McIntosh was tendered a surprise farewell party at the home of Mr. and Mrs. George McIntosh. Several of Ronald's young friends and school-mates were present. Games and contests were enjoyed, and delicious refreshments were served. Ronald was presented with a travel alarm clock, for which he expressed sincere thanks.

Mr. and Mrs. Roy Swerdfeger of Morrisburg, were guests on Sunday of Mr. and Mrs. Frank Nesbitt at their cottage along the St. Lawrence.

Mr. and Mrs. Dalton Robinson and Mr. and Mrs. Leslie Holmes attended the Syracuse Fair last week.

Recent callers of Mr. and Mrs. Thos. Cunningham were Mr. Ford Cunningham of Williamsburg, Mrs. H. C. Robinson and Mr. and Mrs. Denzil Robinson.

Mr. and Mrs. S. Casselman and John, of Goldfield, were supper guests of Mr. and Mrs. Denzil Robinson on Sunday.

Recent callers of Mrs. H. C. Robinson and Mr. and Mrs. Denzil Robinson were, Mr. and Mrs. Douglas Dillabough and baby, Mrs. Ray Dillabough and Mr. Ronald Dillabough of Morewood, and Mr. and Mrs. Thos. Cunningham.

W. A. Meeting

The members of the W. A. held their September meeting in the church hall. The president, Mrs. Arnold Casselman, opened the meeting by singing a hymn and all repeating the Lord's Prayer in unison. Mrs. Arnold Casselman and Mrs. Denzil Robinson were appointed as flower committee at the church during September. Plans were made to have a food sale in the near future.

Mrs. Cecil McIntosh was convener of the committee in charge of the devotional period, the theme being "The Master's Yoke." The parts were read by Mrs. Geo. McIntosh, Mrs. W. Clark and Mrs. Vincent Steele, and at the close Mrs. C. McIntosh offered prayer. Lunch was served at the close by the committee in charge.

Knox W. M. S. Meeting

The regular meeting of Knox Auxiliary met on Tuesday evening at the home of Mrs. Robert Kirkwood. Mrs. Munro opened the meeting with devotions on the Parable of the Talents, and closed with a prayer. Mrs. J. Davidson read the minutes, called the roll and recorded the Welcome and Welfare report.

It was decided to take an offering at the next meeting for the bale, to be sent to the Port Worker to buy gifts. The secretary was instructed to send a sympathy card to Mrs. Harold Graham. A letter was read from Rev. John Elder, British Guiana.

The mission study was presented in the form of a forum with Mrs. Davidson as chairman, with Mrs. Munro speaking for British Guiana and Mrs. Fred Link for India. The meeting closed with the Lord's Prayer in unison. A social hour was enjoyed during which the hostess served refreshments.

Garry and Ronald Coleman, of Dundela, spent Saturday with their uncle and aunt here.

Mr. and Mrs. Arnold Casselman spent Sunday with friends at Smiths Falls.

Little Karen Lee and Douglas Hayes, of Merrickville, returned to their home Sunday after spending part of the week with their grandparents here.

Mr. and Mrs. Billy Hayes and family, of Williamsburg, and Mr. and Mrs. Matt Hayes and family, of Merrickville, had supper on Thursday night with Mr. and Mrs. Arnold Casselman.

Melvins

We extend our sincere sympathy to Mr. Elwyn Fowler and family and brothers and sisters in their recent bereavement.

Mrs. Alex Scott spent Saturday afternoon with her mother, Mrs. Clifford Kendrick, who is ill.

Mrs. Johnston Stewart, of Massena, Mrs. Bernice Ouderkirk of Berwick, and Mrs. J. Presley of Newington, called on Mr. and Mrs. Clarence Presley and family recently.

Mr. James Shaw is spending a couple of weeks with his daughter, Mrs. Tanton Wedge, Mr. Wedge and family, and other friends of Toronto.

Mrs. Richard Scott called on Mrs. Jack Gibson on Wednesday afternoon.

Mr. and Mrs. Fred Cavagalia and family, of Ottawa, were guests on Sunday of Mr. and Mrs. Willis Casselman and family.

Miss Gail Redmond, of Prescott, spent the week-end with Mr. and Mrs. R. Scott and family.

Vernon

Mrs. Stuart Ferguson is a patient in the Civic Hospital at Ottawa, and Mrs. Donald McDiarmid is recovering from an operation in the Memorial Hospital in Winchester. All will wish them well and home again soon.

Congratulations to Mr. and Mrs. Neil Lee on the birth of their daughter last Tuesday at the Winchester hospital.

Mr. and Mrs. John Porteous spent a couple of days last week visiting Mr. and Mrs. Gerald Acres and family at Madrid, N. Y., and attended the State Fair at Syracuse last Wednesday.

Mr. Donald McDiarmid, Diane, Derwyn and Karen, had Sunday night supper with Mr. and Mrs. Fred Lewis and family.

Mr. and Mrs. Aaron Stoodley and family returned home after having spent some time visiting Mr. and Mrs. Milton Stoodley and family at Woodstock.

Mr. and Mrs. Donald R. McDonald returned home on Wednesday after vacationing in Cornwall, Montreal and Vankleek Hill.

Mr. and Mrs. Doug. MacIntosh, Peter and Nancy, of Winchester were Saturday evening visitors of Mr. and Mrs. Harold Kennedy.

Mrs. J. Regan, of Montreal, returned home on Saturday after spending a few days with her sisters, Mrs. L. Campbell and Mrs. F. Gallinger.

Graham Stoodley, son of Mr. and Mrs. Milton Stoodley of Woodstock, was on the TV programme for the blind on Sunday evening. The program was much enjoyed by residents of this district as Graham was a former resident here.

W. A. Meeting

The W. A. of the Baptist and United Church held its meeting on Friday night at the home of Mrs. Herb Robinson, with a good attendance. Mrs. Maynard McDiarmid presided. The roll call was answered with "Something you would like to do as a hobby." Mrs. Eric Ferguson conducted the devotional, and Mrs. Gordon Blair gave a paper on "Don't be just a house wife." Plans were made for the Anniversary Turkey Supper to be held on October 22nd. The meeting closed with lunch and a social time.

Baptist Senior Mission Circle

The regular meeting of the Baptist Senior Mission Circle was held at the home of Mrs. Harrison MacDiarmid at Osgoode on Wednesday evening with a good attendance. The meeting opened with a hymn, and prayer by the president, Mrs. Mac Bowen. Mrs. Jas. Stewart, a former member, read an article entlled "A Mission Circle Member's Ten Commandments." After the Scripture reading by Mrs. Arthur Angus, the minutes were read and adopted. In August the Society had as a guest speaker Miss Florence Mulloy, now of Vancouver but formerly a native of Osgood Township, her mother being the former Grace Stewart. Miss Mulloy was a splendid speaker and told of many interesting and informative things about her trip to Europe. Mrs. McNee, of Ottawa, was also present and sang two delightful solos.

Mrs. Bowen and Mrs. Robinson were appointed delegates to the Association meeting to be held in Eastview Church on October 3 and 4. Members were reminded of the White Cross offering, with the end of September as the deadline. Words of appreciation were received from Mrs. Dan Carlyle in reply to the sympathy card sent from the Circle at the time of her brother's death.

In the unavoidable absence of her husband, Mrs. Keeler gave a most inspiring address on "This Job We Are At." She then closed the meeting with prayer.

W. M. S. Meeting

The W. M. S. of Vernon Presbyterian Church met recently at the home of Mrs. E. T. Cowan. In the absence of the president, Mrs. W. Dow presided. It was learned with regret that the secretary, Mrs. H. Cameron, was in the hospital. In her absence Mrs. A. Campbell acted as secretary.

The meeting opened with a hymn, Mrs. A. Hill read the Scripture lesson, and Mrs. W. Dow led in prayer. Roll call was answered by a Scripture verse. It was decided to secure Christmas cards to be sold. Readings were given by Mrs. W. Dow, Mrs. H. Glenn and Mrs. S. Fisher. The meeting closed with the Lord's Prayer

Ladies' Aid Meeting

Mrs. S. Dalgleish presided at the regular meeting of the Ladies' Aid, held at the home of Mrs. E. Cowan. The meeting opened with a reading by the president. Mrs. A. Campbell read the minutes. An up-to-the-minute report on catering was presented. Plans were discussed for the annual Anniversary Supper to be held Sept. 21st. The meeting closed with the Benediction.

Lunch was served by Mrs. Robin Campbell and Miss A. Hanes. A vote of thanks to all participants were given by Mrs. A. Hill. The next meeting will be held at the home of Mrs. A. Stoodley.

Elma

Mr. and Mrs. Donald McMartin, Gwen and Neil, of Cornwall, were guests of Mr. and Mrs. Graham McPherson, Helen and Lois, on Sunday.

A large number attended the Anniversary Services at the United Church on Sunday when the guest speaker was Rev. Mr. LeGrow, of Merrickville.

Mrs. Glenn Barkley, Misses Carolyn Barkley and Mary McMillan spent Saturday with relatives in Morrisburg.

Rev. N. Bowering conducted the Anniversary Services at Burritt's Rapids on Sunday.

Misses Helen McPherson, of Brockville; June McMillan of Cardinal, Joye McMillan and Betty Brosseau of Ottawa, spent the week-end at their homes here and on Monday visited Mrs. Donald Morrow of Kingston, at her parental home at Morewood.

Mr. Mahlon Beckstead, of Beckstead, visited Mr. and Mrs. Wilfred Carruthers on Sunday.

Mr. and Mrs. Kenneth Geggie are spending their holidays with Mr. and Mrs. Graham Bell and family.

Mrs. W. A. Morrison, of Beckstead, visited Mrs. A. Bowering on Sunday

Mountain

Mr. Robert Bryan, of Cobden, is renewing acquantances in and around Mountain.

Mr. and Mrs. Kenneth Cameron and children, of Kemptville, called on his parent, Mr. and Mrs. John Cameron, Thursday afternoon.

Mrs. Eugene Scott visited her aunt, Mrs. Wilfred McLaren, on Thursday.

Mr. Harry Christie and Flossie spent Thursday in Winchester.

Mr. and Mrs. Earl Reid and family, of Cheese Mills, N. Y., spent Sunday with her aunt, Mrs. Clayton Johnston, and Mr. Johnston.

Mr. and Mrs. Robert Byrd, of Belleville, had supper with his grandparents, Mr. and Mrs. A. Byrd, on Sunday.

Mr. and Mrs. Ira Shaver spent Sunday afternoon in Ottawa with friends.

Mr. and Mrs. Arnold Johnstone spent Sunday in Iroquois with friends.

We are sorry to report that Leonard McLaren had the misfortune to fall off his bicycle on the way to school, suffering a broken arm .

Mrs. A. Byrd called on Mr. and Mrs. Clayton Johnstone and Mr. and Mrs. Wesley Barrigar on Sunday afternoon.

Mr. and Mrs. Matt Hastings, of Kerr's Ridge, had dinner with Mr. and Mrs. J. Cameron on Sunday.

Mr. and Mrs. Clarence Bellinger and baby visited his aunt, Mrs. Florence Allen, recently.

Mr. and Mrs. Roy Saunders visited her sister, Mrs. Wilfred McLaren, and Mr. McLaren, and called on Leonard McLaren who is in the hospital at Winchester.

Mrs. Piney Fawcett and Helen called on her sister, Mrs. Florence Allen, on Saturday.

Mr. Garry Kirker left for Toronto to register at the Ryerson Institute.

Mr. and Mrs. George Imrie spent Sunday evening at the wake of Mr. Earl Sears in Ottawa.

Mr. and Mrs. Alex Fatherham and Flora, of Pleasant Valley, spent Sunday with Mrs. Harry Allen.

Mr. and Mrs. Norrie Shaver and Mrs. Mabel Beckstead spent Sunday with Mrs. Bertha Durant.

Strader's Hill

Mr. and Mrs. Alfred Shaver, of Mariatown, called at the home of Mr. and Mrs. Alton Riddell on Friday evening.

Mrs. Lloyd Beckstead spent Tuesday evening with her sister, Mrs. Danny Hitsman, Vancamp.

Mr. and Mrs. Elgin McIntosh spent Thursday with the latter's parents, Mr. and Mrs. Esly Pitt, Williamsburg.

Mr. and Mrs. Raymond Davies, of Iroquois, had supper Friday evening with her parents, Mr. and Mrs. Ferguson Froats and Thelma.

Mr. and Mrs. Alton Riddell spent Thursday evening with Mr. and Mrs. Lloyd Beckstead.

Mr. Mahlon Strader had dinner on Friday with his mother, Mrs. Pearl Strader, and Mr. and Mrs. Lyle Strader.

Mr. and Mrs. John Wells had dinner on Sunday evening with Mr. and Mrs. Fred Wells, Froatburn.

Mr. and Mrs. Stanley Froats, of Brinston, spent Sunday evening with Mr. and Mrs. Alton Riddell.

The little Misses Carol, Connie and Gayle Casselman, of Williamsburg, spent Friday with their grandmother, Mrs. Pearl Strader.

Mr. Donald Wells and friends spent Sunday at Lake Placid.

Mr. and Mrs. Lorne Hogaboam of Williamsburg, had supper on Friday with Mr. and Mrs. Lyle Strader and Mrs. Pearl Strader.

Mr. and Mrs. Ralph Murphy and Marjorie, of Cornwall, spent the week-end with Mr. and Mrs. Ferguson Froats and Thelma.

JO-ANNE SHOPPE

Borgana Coats

Have you seen the Fabulous New Borgana Coats. Looks more like fur than fur itself. Tailored in Canada exclusively by Gordon. Borgana is first in fabrics with a fur face; 1st in beauty quality, smartness and new tones. Come in and see the new coats.

HOSIERY

TWIN LIFE

You have most likely all read about these hose but havenot seen them, come in and let us explain to you all about the advantages of these Twin-Life Hose.

Price $1.35 and $1.50

Please Remember that Jo-Anne will always give you value for your money, and will do their best to make you a satisfied customer.

A Beautifull Beginning To Fall Fashions !

Exquisite Form BRASSIERES

THE EQUILIZER BRA—

The figure flattering, padded, stitched cup bra that really fits. Styled in smooth Rayon Satin with an elastic insert at lower front, and at adjustable hooked back closing for breathing ease.

Price $3.00

There are several other styles to choose from too.

FLOATING ACTION, TULIP and 6 WAY

Elastic Girdles

In the self-skin, pullon, and pantie.

Price $5.00

Jo-Anne Shoppe

PHONE 10 - WINCHESTER

The WORK SHOP

Keyes Block, Winchester.

WORK CLOTHES FOR THE WORKING MAN

WHERE YOUR DOLLAR GOES FARTHER!

ONE ONLY, $60.00 SUIT, Size 37 ..... NOW $29.00

ONE ONLY, $75.00 WOOL OVERCOAT .. NOW $39.00

CORK SOLED WORK BOOTS, New Shipment Just In $5.50

NEW KANGAROO GLOVES $1.98

HEAVY DOESKIN SHIRTS, Large Assortment of Colours $2.98

BAL UNDERWEAR, Short Sleeve, Ankle Length Price $1.98 Suit

WORK SHOP HOURS

Open till 6.00 p.m. to Accommodate the Working Man.

A. CHRISTIE, Manager

Can You Do Your Saturday Baking In 5 Minutes

AND HAVE VARIETY GALORE TOO ?

Smart housewives do their Saturday baking in 5 minutes and have a variety in Bread, Buns, Pastries, Cakes and Cookies, just by shopping for Five Minutes down at

SUMMERS' BAKERY

PHONE 140.

WINCHESTER, - ONT.

Brantford Binder Twine $9.25

Dairy Ration $3.50

BASIL DAWLEY

WINCHESTER, ONT.

USE THE WANT ADS TO BUY TO SELL TO RENT TO TRADE

CLASSIFIED ADVERTISING RATES

For Sale, Wanted, Lost and Found Advts., not over 25 words, 50 cents for first insertion and 35 cents for each subsequent insertion. Cards of Thanks, 75c minimum. In Memoriams, 50c, and 25c extra for each four lines of verse. Advts for this column are inserted on a Cash Basis only. They will not be accepted over the phone or by mail unless the party has an open account with us, or unless the cash accompanies the order.

FOR SALE

FOR SALE—12 head of Jerseys, fresh and springers, all from artificial breeding and all vaccinated. Apply to Chas. Howes, Metcalfe. 17-18p

FOR SALE—1 House, three rooms downstairs, three bedrooms and back shed—house has to be moved from present location. Priced right for quick sale. Apply to Gordon Fader at Melvin Motors Ltd., Winchester. 17tfc

FOR SALE—1 Barn, 24'4" x 16'6". Barn to be moved from present location. Apply to Gordon Fader at Melvin Motors Ltd., Winchester. 17tfc

FOR SALE—One Sow, with ten small pigs 3 weeks old. Apply to Blake McMillan, Winchester Springs or Phone Winchester 150W14. 17-18p

FOR SALE—One Grain Blower with pipes and bin, complete for $50.00, or exchange for 100-ft. Drive Belt. Apply to W. R. McMenomy, Inkerman. Phone 610r32, South Mountain. 17p

FOR SALE

FOR SALE—One Small Upright Oak Piano and Bench, Martin Orme. Good condition. $200.00. Apply to Harold Lannin, Winchester. 17-18p

FOR SALE—Papec Corn Blower, practically new; also 1 McCormick Corn Binder. Apply to Lorne Carkner, Phone 196W3, Winchester. 17-18p

FOR SALE—Coal and Wood Cook Stove, small size, nearly new. Apply to Steve Bell, Winchester. Telephone 157J1. 17p

FOR SALE—Bed and Springs; 1 Hall Table, 1 Living Room Table, 1 Fall Leaf Table, 1 Small Table, 2 Wash Stands, 1 Davis Sewing Machine, 1 Kitchen Cabinet, 1 Cook Stove. Apply to Edgar Turner, Phone 76W, Winchester. 17p

FOR SALE—One Closed-in Truck Box, insulated, 14'x17'6". Double doors on each side. Also 1 Belgian Horse, 1600 lbs., and 1 Hay Pick-up for John Deere Forage Harvester. Apply to K. R. Cinnamon, Phone 194W4, Winchester. 17-18p

TURKEYS—Broad Breasted Bronze or Empire Whites. Purina fed, fresh killed, 10 to 25 lbs. Special prices on banquet birds. For prices and delivery phone Robert D. Porteous, 198J12, Winchester. 17-19p

FOR SALE

FOR SALE—Regal Lilies. Now is the time to plant them. We will dig them the day you want them. No. 1 Bulbs, 25 cents each. Apply to T. O. Keyes, Winchester. 17p

FOR SALE—Girl's Bicycle, just overhauled and in perfect shape; new paint job. $21.50 will buy it. Apply at Press Office, Winchester. 17p

FOR SALE—An all-weather Coat, practically new. Size 16. Priced very reasonably. Phone 30W, Winchester. 16-17p

FOR SALE—We have a very good supply of Plow Shares on hand. All the popular makes for both cast and duct alloy. Winchester Repair Shop, Welding, Blacksmith and Woodwork. Phone 17W, Winchester. 16-21p

FOR SALE—100-Acre Farm, good soil all under cultivation, including hay and grain in barn, 10 acres of choice corn. Priced to sell. Appl yto F. Ernest Davidson, Winchester, R. R. 3. Phone 183J1. 16-17p

FRESH TURKEYS

Farm, Fresh, Purina flavour-fed Turkeys for sale now until the New Year. 10-25 lbs., delivered locally, and drawn if necessary. Special prices on banquet birds. Also Cattle for sale. Apply to Ben. Crowder, Mountain. Phone South Mountain 621r32. 17-19p

FOR SALE—Pure Bred Holstein Bull, 6 months old, off good plus dam with qualifying record. Apply to F. Ernest Davidson, Winchester, R. R. 3. 16-17p

FOR SALE—Waterloo Threshing Machine, 22-34, on rubber. One Cockshutt No. 6 Binder; one 8-ft. Deering Binder, suitable for swather. Fordson Major Tractor, on rubber, lights, starter, power take-off. New Cockshutt '30" Demonstrator Tractor at bargain. Cockshutt Machinery available at all times. Sales and Service for Universal Milkers also. Ewart S. Carkner, Phone 121W4, Winchester. 15-17p

HY-LINE CHICKS—Try a brood of fall pullets—have pullets laying next summer at top speed during the higher egg price period. Hatching now and weekly through the fall months. Order well in advance. Berryholm Poultry Farm, Hy-Line Associate Hatchery, Phone 77W, South Mountain. 14tfc.

NEW and USED FARM MACHINERY

1 Used Case Forage Harvester, with corn and hay head; 1 used Case Forage Blower, with pipes; 1 used McCormick Forage Blower; 1 used Case VA Tractor; 1 used Farmall H Tractor; 1 New 20-C Field Harvester, with engine—real bargain price.

New and Used Machines of all types

ROSS H. BECKSTEAD

Phone 493W - WILLIAMSBURG

CARD OF THANKS

CARD OF THANKS—I wish to express my sincere thanks to all my friends for treats, cards and personal calls while I was a patient in the Kingston General Hospital.—Henry B. Wilson. 17p

TO RENT

FOR RENT—A Seven-Room House or two Apartments, on Main Street West, Winchester; also a Furnished Room. Apply to Alvin Deeks, Phone 281R, Winchester. 17p

LOST

LOST—An Engagement Ring, in Winchester. Finder please notify Mrs. Clifford Scott, Winchester. Phone 207J. 17p

WANTED

WANTED—We need Used Tires for Re-Capping. Now's your time to make a deal. Slater & McVey, Phone 14, Winchester. 17tfc

WANTED — Waitresses and Pin Boys. Apply to Playdium Restaurant & Recreation, Box 97, Morrisburg. 16-19p

WANTED—Labourers, Carpenters, Plasterers, Painters, Bricklayers and Roofers. Apply to Cloutier Enterprises Ltd. Phone 124, Iroquois, or 534, Morrisburg. 14-17c

AGENT—Autumn signifies return to normal life. Get busy and make big money selling high quality products in your surroundings. Write for free catalogue and details to FAMILEX, Dept. 2, Station C, Montreal, Que. 17c

WANTED—Mature Woman to look after household duties in modern farm home, or couple to perform similar duties and assist in regular farm work. Apply to Nelson Patterson, R. R. 4, Osgoode. Phone Metcalfe 52r2. 15-17p

WANTED TO RENT—House or Apartment in Winchester. Willing to pay good rental for suitable quarters. Apply to Bill Mesley, Fina Service Station, Phone 315, Winchester. 14-17p

DEADSTOCK removed from your farm promptly for sanitary disposal. Telephone Collect: Winchester 114, Cornwall 3730. ST. LAWRENCE RENDERING COMPANY LIMITED. 32-1yr.

TENDERS WANTED

SEALED TENDERS, marked as to contents, will be received by the undersigned up to 9.00 o'clock p.m., Wednesday, September 19th, for the supply of 7,000 cu. yds., more or less, of pit run gravel, all material must be small enough to pass through a minus six-inch screen.

Each tenderer may tender on one or all of the following:

(1) Tender for the supply of pit run gravel.

(2) Tender for the hauling of the pit run gravel.

(3) Tender for the supply and hauling of the pit run gravel.

Separate prices to be stated for hauling and for supplying pit run gravel, if applicable to any tender.

Gravel to be delivered on the Development Road starting at the Village of Winchester, North and East towards the Melvin Cheese Factory.

Work to be done under the supervision and to the satisfaction of the Township Road Superintendant.

The lowest or any tender not necessarily accepted.

Contractor to be responsible for all insurance.

J. STEEN, Clerk,
Township of Winchester,
17c Morewood, Ont.

IN MEMORIAM

FOLKARD—In loving remembrance of a dear husband and father, George B. Folkard, who passed away September 16th, 1949.

Calm and peaceful he is sleeping,
Sweetest rest that follows pain,
We who loved him sadly miss him,
But trust in God to meet again.

—Always remembered by Wife and family. 17p

NOTICES

PERSONAL — Hygienic Supplies (Rubber Goods) mailed postpaid in plain, sealed envelopes with price list. Six samples 25c, 24 samples $1.00. Mail Order Dept., M-57, Nov-Rubber Co., Box 91, Hamilton, Ontario.

HAVE YOU A FARM FOR SALE?

We have Prospective Buyers In Sight.

Get In Touch With Us For Results.

W. C. MacDONALD
Real Estate Broker
Winchester, Ont.

PETER TOXOPEUS
Real Estate Broker
Frankville, Ont.

Sylvania PHONE-RADIO

TWO-WAY INTER-COMMUNICATION SYSTEM

Deluxe Table Radio

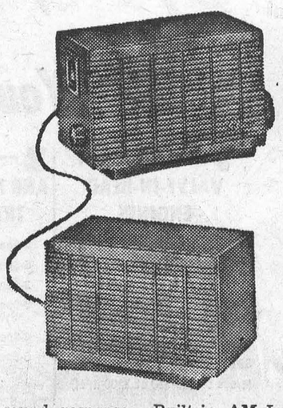

Now . . . an exclusive new concept in electronics. The unique Phone-Radio is versatile, useful . . . an inexpensive two-way communication system for home, office or barn . . . a deluxe two-unit radio. Compact enough for the smallest spaces . . . includes CONTROL and AUXILIARY units, each with matched microphone-speaker. Allows users to SPEAK and LISTEN . . . actually conduct a two-way conversation. Phone-Radio complete with powerful printed circuit chassis engineered for peak performance by Sylvania AUTOMATION. Full range Alnico microphone speakers assure smooth, clear sound response. Built-in AM Loop Antenna. Smartly-compact cabinets color-molded in chic, modern-day colors that blend well with the finest furnishings. Radio prospects will find this trim traffic-stopper hard to resist! AC or DC operation.

HAS 1001 USES—Speak and listen from Control Unit to Baby's Room, Den, Workshop, Kitchen, Basement, Outdoors, Barn, Stable, etc. Hear any movement or request.

EXTRA SPEAKERS—50-ft. Cord and Triple Socket, $10.95.

GRAHAM TV and APPLIANCES

Massey-Harris Ferguson Dealer

SOUTH MOUNTAIN Phone 4 ONTARIO

Church Services

SUNDAY, SEPTEMBER 16th, 1956.

Anglican Church

Canon G. Carryer, Incumbent.

Winchester: Holy Communion at 9.00 a.m. South Mountain: Evensong at 7.30 p.m.

Baptist Church

G. E. Lemke, Student Pastor.

10.00 a.m., Church School; 11.00 a.m., Divine Worship. See special notice for Evening Service.

The Sacrament of Holy Communion the First Sunday in every month.

South Gower—Service of Worship at 9.00 a.m.

Presbyterian Church

Rev. Wm. Sutherland, Minister.

Winchester: Sunday School at 10 a.m. Morning Worship at 11.00 a.m. See Special Notice for Evening Service.

United Church

Rev. T. N. Mitchell, Minister.

Winchester: Morning Worship at 10.30 a.m. Sunday School at 11.30 a.m. See Special Notice for Evening Service.

Harmony: Sunday School at 2.30 p.m. Worship Service at 3.00 p.m.

Wesleyan Methodist Church

Rev. F. K. Gordon, Minister.

Sunday School at 9.45 a.m. Service of Worship at 10.45 a.m. and 7.30 p.m. Prayer and Fellowship Hour on Wednesday at 7.30 p.m. Youth meets on Friday at 7.45 p.m.

Hallville: Sunday School at 2.15 p.m. Afternoon Worship at 3.00 p.m.

Williamsburg Christian Reformed Church

Cecil W. Tuininga, Minister.

10.00 a.m.—English Service.

7.30 p.m.—Dutch Service.

Ormond Baptist

Rev. C. A. Roberts, Minister.

Sunday School at 10.00 a.m. Public Worship at 11.00 a.m. and 7.30 p.m. Prayer meeting on Wednesday at 8.00 p.m. B. Y. P. U. on Friday at 8.00 p.m.

Winchester Springs United Church

Rev. N. Bowering, Minister.

Public Worship at 9.45 a.m. Sunday School at 10.45 a.m.

UNION SERVICE ON SUNDAY EVENING

Until further notice, the congregations of the United, Presbyterian and Baptist Churches will unite for the evening service each Sunday evening, alternating in each church. The service this Sunday evening will be held in

PRESBYTERIAN CHURCH

"Out of gas," said the boy.
The girl nonchalantly opened her purse and pulled out a flask.
"Swell!" exclaimed the boy. "Scotch or rye?"
"Gas," replied the girl.

Art and Amy
DAYKIN
PHOTOGRAPHY
CLOSED FOR HOIDAYS
SEPT. 18th - OCT. 4th
Osgoode, Ontario
Telephone Metcalfe 61-4.
North Gower 610-13.

5tfc

PINKUS SALVAGE and AUTO WRECKERS
—INCLUDING—
- Used Auto Parts
- Good Car Heaters
- Used Tires and Tubes
- Car Accessories
- Other Hard-To-Get Items
- Used Angle Iron & Piping

—WE SELL—
B. F. GOODRICH Products
—AND—
GLASS Cut To Measure, See
Fred Pinkus
Williamsburg - Ontario

LAYING MASH
LAKKO, O.A.C., SAUNDERS and PURINA MIX

CALF MEAL
BLATCHFORD and ROYAL PURINA

Hugh McMaster
Phone 431 WINCHESTER

Strader's Hill

(Last Week's News)

School re-opened on Tuesday with Mrs. Glen Dunning, of Morrisburg, as teacher.

Mr. and Mrs. Johnny Beckstead and family spent Sunday with Mr. and Mrs. James Cowan of Pleasant Valley.

Mr. and Mrs. Lyle Strader and family and Mrs. Pearl Strader spent Monday at Massena.

Mr. and Mrs. Sparling Summers and Bobby, of Winchester, had supper on Monday evening with Mr. and Mrs. Ferguson Froats and Thelma. Bobby remained for a few days.

Master Shaler Hill, of Williamsburg, spent a few days with his grandmother, Mrs. Pearl Strader, while his mother was visiting in the U. S. A.

Mr. and Mrs. Ralph Coughler and Judy, of Morrisburg, had supper Monday evening with Mr. and Mrs. Alton Riddell, John and Patsy.

Mrs. Ralph Service spent Friday with Mr. and Mrs. Ed. Service of Morrisburg.

Mrs. Fern Froats, of Massena, spent a few days with her sister, Mrs. John Wells.

Mr. and Mrs. Lyle Strader and Nancy and Mrs. Pearl Strader spent Saturday with Mr. and Mrs. Mahlon Strader of Glen Becker.

Mr. and Mrs. Ralph Service spent Wednesday evening with Mr. and Mrs. Alton Riddell and Patsy.

Mr. and Mrs. Wilfred McIntosh, of Williamsburg, spent Wednesday evening at the home of Mr. and Mrs. Bill Byveldt.

Mr. and Mrs. Elburn Johnston have started to build their new home at Brinston.

Mr. and Mrs. Ralph Service and Ernie spent Sunday at Ottawa visiting relatives.

Miss Joan Strader spent a few days with her grandparents, Mr. and Mrs. Bill Casselman, of Williamsburg.

Miss Patsy Riddell spent Wednesday afternoon with Miss Gwen Barkley, of Dundela.

Mr. and Mrs. Ralph Service attended the Atchinson-Service wedding at Morrisburg in the Anglican Church on Saturday.

Mr. and Mrs. Bill Casselman, Sr., spent Thursday with Mr. and Mrs. Lyle Strader and family and helped baby Nancy to celebrate her first birthday.

Mrs. Alton Riddell and Patsy and Mrs. Edward Beckstead, of Dundela, had dinner on Thursday with Mrs. Ferguson Froats and Thelma.

Mr. and Mrs. Bill Casselman, Jr. and family, of Williamsburg, spent Sunday at the home of Mr. and Mrs. Lyle Strader and Mrs. Pearl Strader.

The Misses Joan and Barbara Strader spent Sunday with their uncle and aunt, Mr. and Mrs. Lorne Hogaboam, of Williamsburg.

Miss Freida Hodgson, of Chesterville, had supper with Mr. and Mrs. Alton Riddell, John and Patsy, on Sunday.

MODERN ETIQUETTE

Q. Is there any further obligation upon a person who has just introduced two other persons to each other?

A. Yes; a person who is experienced in making introductions will lead the two strangers into smooth, pleasant conversation, as, "Mrs. Roberts has just moved to our city from Boston." It is when an awkward pause follows an introduction that embarrassment is felt.

Q. Is it proper for a girl to light a man's cigarette for him?

A. Yes, if she has just lighted her own, and her match is still burning. Otherwise, he should always light his own.

Q. When should a woman remove her wraps when dining in a restaurant?

A. She waits until she is seated before removing her wraps, the waiter or one of the men in her party assisting her.

Q. Is it always proper to smoke in another person's home?

A. Not always. It is still considered bad manners to light a cigarette, cigar or pipe in the home of another when no one else is smoking—and especially at the table when there is no provision made for smoking.

Q. I received a number of gifts at a birthday party recently, and I thanked each donor personally. Is it also necessary that I write each one a thank-you note?

A. No.

Q. What, in general, is an acceptable tip to give bellboys, porters, and others who render you services in a hotel?

A. Usually 25 cents for small services. You should be guided, however, by the amount or type of work each person does for you and, of course, by the type of establishment.

Q. When the boy with whom a girl has been going for some time invites her to his home for dinner, is it proper for the girl to take his mother a box of candy?

A. No.

HOME HINTS

Ink Stains

To efface ink stains on wood, apply equal parts of linseed oil and vinegar. Use a soft cloth.

Plate Glass

Clouded plate glass can be satisfactorily cleaned by rubbing briskly with alcohol.

The First Course

If the first dinner course is a cold one, save time by having it on the table before the meal is to be served.

Lumpy Sugar

Brown or powdered sugar will not be lumpy if it is transferred from the paper bag to a tightly covered jar or can.

Hot Water Bottle

Wash the hot water bottle occasionally in water to which a little soda has been added. If done about every other month, it will prevent hardening and splitting.



NOW your money grows even faster in your Royal Bank Savings Account

Interest on Savings increased to **2½%** *starting September 15th*

Here's good news for serious savers. For the second time since the end of July, The Royal Bank of Canada is increasing the interest rate on personal savings. As of September 15th, this bank will pay 2½% a year, crediting interest every six months, on April 30th and October 31st, to your account.

Your savings will grow even faster at this higher rate—a strong inducement to build up your account by making regular, systematic deposits every pay day.

Real savers profit most. Each month, set aside a fixed amount, earmarked for your Royal Bank Savings Account, *and leave it there* to earn 2½% interest.

There is nothing quite like money in the bank

THE ROYAL BANK OF CANADA

WINCHESTER BRANCH .. H. O. BALKWILL, Manager
Branches also in Metcalfe and Osgoode Station.

SEE US!
—FOR—
Thor and Connor Washers

Coleman and Quaker Oil Space Heaters and Floor Furnaces.

Gibson Refrigerators

WESTEEL ROOFING always on hand.

R. S. Allison & Sons
Telephone 346J3.
WINCHESTER SPRINGS

Poultry Wanted

All kinds of Poultry Wanted at all Seasons. Also Hides and Wool. Highest Prices Paid, and you are assured of a Square Deal.

MORRIS ROSS

Hylo Egg-Grading Station
L. Kapeller, Proprietor
WINCHESTER, OSGOODE and CHESTERVILLE

Highest Market Prices
Paid Daily for our City Trade

2 Electric Grading Machines To Assure You Proper Grade.

If it is not convenient for you to bring your eggs to our Grading Stations at Winchester or Osgoode, you may leave them at any of the following stores where they will be picked up and your returns left twice weekly:
Allison's Store, Win. Springs
Thoms' Store ..... Elma
Lewis' Store ..... Dalmeny

Plumbing and Heating Service

Complete Line of Bathroom and Kitchen Fixtures.
Findlay Furnaces and Conditioner Units.
Crane Oil Burners.
Beatty Pumps and Equipment.
Northern Electric Refrigerators and Appliances.
Pressure Systems.
Kitchen Ranges, Heaters, etc

J FADER & SON
Telephone 60
WINCHESTER - ONT.

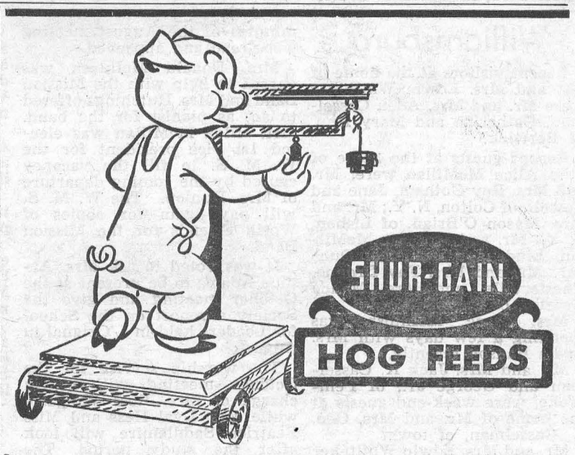

Whether you feed a complete feed or balance your own grain with concentrate you will find that SHUR-GAIN Hog Feeding Program will produce more economical gains in these 3 ways:

1. Hogs will reach market weight sooner. (2 or 3 months ahead of straight grain fed hogs.)
2. Hogs will require less total feed (650 lbs. or less of SHUR-GAIN balanced Hog Feed compared to about 1100 lbs. of straight grain per hog.)
3. Hogs will obtain better grades when marketed. (Earn you more premiums.)

Many farmers will have a good supply of their own grain this fall to feed their hogs. Just remember this fact—grain lacks the proteins, vitamins and minerals that are required for a fully balanced hog ration. However, these deficiencies of grain can be corrected by mixing the recommended levels of SHUR-GAIN Hog Concentrate.

If you haven't already done so, try your next litter on the SHUR-GAIN Hog Program—and prove to yourself that SHUR-GAIN Hog Feeds have "Greater Dollar Earning Capacity."

H. S. LANNIN LIMITED
SHUR-GAIN FEED SERVICE
TELEPHONE 48W. - - WINCHESTER, ONT.

Winchester Motors
St. Lawrence Street, Near the C. P. R.

STUDEBAKER CARS · TRUCKS
SALES and SERVICE

Our Garage is equipped to service and repair all makes of cars and trucks, and you'll find our charges reasonable. Let us do your job.

If you are looking for a good Used Car, drop in and see us. We may have just what you want. Why not place your order with us for a New Studebaker?

Remember, we are agents for Case Tractors and Farm Machinery, the best on the market. Give us a chance next time you need a piece of Farm Equipment.



TRACTORS and FARM MACHINERY

DOUG. ANGUS, Proprietor
PHONE 122 - - Winchester, Ont.

The Right Power Train to Do Your Job!



A GENERAL MOTORS VALUE

Take Your Choice of Engine, Transmission, Axle—

1—*FOUR* GREAT VALVE-IN-HEAD ENGINES

235.5 cu. in	6 cylinders
(gross torque 210 at 2000 RPM)	
261.0 cu. in.	6 cylinders
(gross torque 232 at 2000 RPM)	
265.0 cu. in	V8
(gross torque 249 at 2200 RPM)	
322.0 cu. in.	V8
(gross torque 310 at 2200 RPM)	

2—*FIVE* STANDARD AND *TWO* AUTOMATIC TRANSMISSIONS

- 4-Speed Hydramatic
- 6-Speed Powermatic
- 3-Speed Synchro-Mesh
- 3-Speed Heavy-Duty Synchro-Mesh
- 4-Speed Synchro-Mesh
- 5-Speed "New Process" Synchro-Mesh
- 5-Speed "Spicer" Synchro-Mesh

3—*FIFTEEN* REAR AXLE RATIOS AND CAPACITIES

Single-speed	Ratio 3.9 to 1	3,300 lbs. capacity	Two-speed	Ratio 6.50-9.04 to 1	16,000 lbs. capacity
Single-speed	Ratio 4.57 to 1	5,000 lbs. capacity	Single-speed	Ratio 7.20 to 1	
Single-speed	Ratio 5.14 to 1	7,200 lbs. capacity	Double reduction	Ratio 9.19 to 1	
Single-speed	Ratio 5.14 to 1	5,000 lbs. capacity	Single-speed	Ratio 7.17 to 1	18,000 lbs. capacity
Single-speed	Ratio 6.17 to 1	11,000 lbs. capacity	Two-speed	Ratio 6.50-8.87 to 1	
Single-speed	Ratio 6.17 to 1	13,000 lbs. capacity	Tandem Drive (W1900 series)		
Single-speed	Ratio 7.20 to 1	15,000 lbs. capacity	Single-speed	Ratio 7.20 to 1	30,000 lbs. Tandem capacity
Two-speed	Ratio 6.40-8.72 to 1	15,000 lbs. capacity	Single-speed	Ratio 6.17 to 1	

Do it Better, Faster and More Economically with—

CT-956C

Chevrolet Task Force Trucks

MELVIN MOTORS LIMITED - WINCHESTER, ONT.

PURINA CHOWS

CHECK-R-MIX FEEDING SERVICE

Our Seed Cleaner Is Now In Operation.

H. E. SAUNDERS & SONS, Inkerman
THE STORE with the CHECKERBOARD SIGN

Past Scenes of Metcalfe Fair, Which This Thursday, Friday and Saturday Observes Its Centennial Anniversary

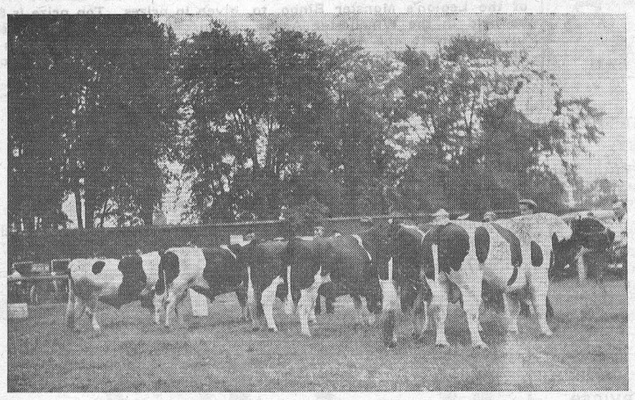





Past scenes from Metcalfe Fair which to-day starts its three-day 1956 Centennial. At the extreme left top is a picture of a fine group of Holsteins ready to be judged—the Fair highlights the Russell-Carleton Black and White Show; other two shots across top depict the importance of women's work and exhibits at the modern day Fair.

Below, the group of three pictures shows at the top Ken. Pritchard's six-horse hitch charging down the drive as a huge crowd looks on. Centre photo also shows a group of heavy horses being looked over by the capacity grandstand crowd. Metcalfe has a fine reputation for having one of the best horse shows of any rural fair in the province. Bottom picture again shows a group of cattle lined up by the judges.







Recognized By Botanical Society

The Botanical Society of America, during the recent celebration of its Fiftieth Anniversary at the University of Connecticut, cited fifty of its members for Certificates of Merit for outstanding contributions to botanical science. One of those so selected was Professor D. Lloyd Bailey, son of the late Mr. and Mrs. Mahlon Bailey of Winchester, who is now Professor of Plant Pathology in the University of Toronto. The citation was in recognition of his earlier work in cereal pathology and the organization and early work of the Winnipeg Rust Research laboratory and for his later direction of a school of pathology from which fully two-thirds of the plant pathologists in Canadian Universities and Dominion Government Research Laboratories have graduated. Through the years researches have been conducted on pathological problems in cereal, field, forage, vegetable, ornamental and forest crops with parasites which were bacterial, fungus and virus in nature. In the aggregate these researches comprise an impressive contribution to botanical science and Professor Bailey has exerted an unique influence on Canadian Plant Pathology.

HOME HINT

The Enamel Range

Never wipe off the enamel range while it is still hot, as this is what causes those tiny lines to form on the enamel. Always allow the range to cool before wiping off any marks which may have been made during the preparation of the food.

Husbands! Wives! Want new Pep and Vim?

Thousands of couples are weak, worn-out, exhausted solely because body lacks iron. For new vim, vitality, try Ostrex Tonic Tablets. Supplies iron you, too, may need for pep; supplementary doses Vitamin B1. "Get-acquainted" size costs little. Be wise, get pep, new health, quick thrifty way. Try Ostrex today. At all druggists

SOMETHING VERY GOOD IN
USED TRUCKS

1950 2-TON MERCURY with cattle box and loading ramp.
1953 HALF-TON MERCURY, Express Truck
1948 HALF-TON FARGO, Express Truck
These Have Been Fully Checked And Are In Good Condition.

MacDonald Motors Winchester
DODGE-DESOTO DEALER
Main St. West Phone 280 WINCHESTER

FINA
- WASHING
- LUBRICATION
- FIRESTONE TIRES

HAROLD LEVERE, Lessee Dealer
Levere's Service Station
WINCHESTER PHONE 315 ONTARIO

Theatre News!

PICADILLY

Thurs., Fri., Sat., Sept. 13-14-15
'HELEN OF TROY"
In Cinemascope and Warner Color. Spectacle beyond belief, thrills beyond imagination. The world's most famous love story. Starring Rossan Podesta, Jack Sernas and Sir Cedric Hardwicke.

Mon., Tues., Wed., Sept. 17-18-19
"CRASHOUT"
The story of six desperate men, hunted down one by one in a losing battle with the law. Starring William Bendix, Arthur Kennedy, William Talman, Luther Adler, Gene Evans and Marshall Thompson. ADULT ENTERTAINMENT.
"PRIVATE HELL 36"
It's a masterpiece of action, laden suspense and excitement. Starring Ida Lupino, Dorothy Malone, Steve Cochran, Howard Duff and Dean Jagger. ADULT ENTERTAINMENT.

Thurs., Fri., Sat., Sept. 20-21-22
"SIEGE OF RED RIVER"
No greater story has the West to tell. Starring Joanne Dru, Van Johnson and Richard Boone
"THE ROCKET MAN"
A comedy. Starring Spring Byington, Anne Francis, Charles Coburn, George Winslow and Stanley Clements.

BOYD BROS.
Specializing In
ASHLAR BLOCK MASONRY
Granite Faced Concrete Blocks, Sills and Lintels.
Foundation Blocks. Concrete Block Silos.
Concrete Tile and Septic Tanks.
OSGOODE, ONT. Phone North Gower 659r11.

Geggie & Elliott
HEATING, PLUMBING and BUILDING CONTRACTORS
ESTIMATES FREELY GIVEN
WINCHESTER, ONTARIO
George Elliott Res. 323 | SHOP PHONE No. 295 | Robert Geggie Res. 100

Save UP TO 50%

CANADA'S LOWEST PRICES FOR BRAND NEW TIRES
(NOT NEW RETREADS)
80-Level Rayon

600-16 — 9.95 and your Class "A" trade-in — $11.95 with any trade-in
670-15 — 10.95 and your Class "A" trade-in — $12.95 with any trade-in

THE KEYSTONE economy line is similar to that featured by tire manufacturers for $14.95 in the 670/15 size, and is recommended to the motorist who would otherwise be confined to the hazards of buying "USED" Tires or RETREADS—sometimes "prettied-up" as "NEW TREADS." You're safer with a New Tire that you know is BRAND NEW, than with a NEW TREAD that may have fractured and vulcanized, aged or deteriorated cord castings. (For long mileage and high-speed driving we recommend the Super-Lastic "Aristocrat," "Extra-Ply" or "Nylon Supreme."

(Installation Charge — 50c per tire)

80-LEVEL

NOTHING DOWN!
Terms to suit your budget, on purchases of $30—or more

THE SAFEST TIRE ON EARTH

SUPER-LASTIC NYLON SUPREME
— with NATURAL RUBBER
THE TIRE WITH THE 100,000 MILE DUPONT CORD BODY

SAFER THAN THE TIRES ON NEW CARS — YET PRICED LOWER, AT CANADIAN TIRE. Yes, steel-tough NYLON is stronger than steel cable of comparable weight and DUPONT NYLON tests 18 times stronger than an other tire cord body construction. In addition, the NATURAL TREE RUBBER TREAD gives up to 1½ times more traction for fast getaway or emergency stops. GUARANTEED UP TO 5 YEARS against defects in workmanship or material — ROAD HAZARD INSURED for 30 MONTHS. Customer pays only for service rendered. SAVE SAFELY!

NYLON SUPREME "BLACKWALLS"

Size	Regular List Price	Your Net with Any Trade-In	Your Net with Class "A" Trade-In
670/15	33.00	22.40	20.40
710/15	37.60	24.40	22.40
760/15	41.05	26.30	24.30
8.00-8.20/15	43.95	29.70	27.70

NYLON SUPREME "WHITEWALLS"

Size	Regular List Price	Your Net with Any Trade-In	Your Net with Class "A" Trade-In
670/15	39.75	25.50	23.50
710/15	45.00	27.55	25.55
760/15	49.15	28.85	26.85
8.00-8.20/15	52.70	33.95	31.95

TUBELESS TIRES AT SIMILAR SAVINGS
(Installation Charge, 50c per Tire)

SUPER-LASTIC NYLON SUPREME
130-LEVEL

OPEN WEDNESDAY AND SATURDAY EVENINGS TILL 11 P.M.

Associate CTC Store CANADIAN TIRE CORP'N
Save Safely
CANADIAN TIRE ASSOCIATE STORE
WILLIAMSBURG
Phone 161-R12 W. P. Henophy

CBC "Neighbourly News" Broadcast From Metcalfe

Continued from Page 1)

Whitton from the Public School to the new gates on Friday with carriage and team, prior to the official opening. Frank Ryan, as he broadcasts results direct from the grounds on both Friday and Saturday, will have Mr. McVey play background music.

Frank continued: "You've built a great Fair in a great community and, as you say yourself in your handsome Centennial booklet published by the Winchester Press, the Fair is 1000 per cent. larger than it was in 1906 at your 50th anniversary show."

And by the way, one of the prime exhibitors at Metcalfe's Centennial Fair this year will be Frank Ryan's Kilreen Farm, who with the Better Half, will bring their fine farm animals to be entered in close competition.

In closing he said: "The Better Half and myself are happy to offer you our best work and wishes for Metcalfe on its 100th Anniversary Fair."

Church Service Follows

Quite appropriate was the union church service which followed the broadcast. The call to worship was made by Rev. J. E. Davies. The dedication prayer was given by Rev. H. D. Roberts; Rev. G. Taylor gave the Scripture reading, and the sermon was preached by Rev. A. C. Keeler. Guest soloist was Mrs. R. G. Babion, and the pianist was Mrs. Wallace Carkner.

Following the Neighbourly News broadcast, which managed to escape the network with a close four second un-balance, and the Union Church Service, members of the Fair Board, Press, guests, Reid Forsee, Don Fairbairn and Harold Wadsworth who was in charge of technical operations for the CBC, attended a banquet dinner at Heidi's Hotel Restaurant in Winchester. Those who spoke at the banquet included President Stuart Whyte, Secretary Eldon Craig, Reid Forsee, Don Fairbairn and Fern Workman.

The Press is deeply indebted to First Vice President Edgar Craig who acted as a liaison officer between this office and the co-operative executive of the Society in making this broadcast such an overwhelming success. Thanks also to producer Reid Forsee, Editor Don Fairbairn, and techncial operator H. Wadsworth, three likeable chaps who are right at home in rural surroundings, and who did such a bang-up job in promoting Metcalfe Fair this year; to all others who appeared on the program or who assisted in its preparation, and lastly but by no means the least, to Mr. Eastern Ontario himself, Frank Ryan, who must receive words of thanks every day for his continued promotion of fairs and other events in this section of the province.

Canadian Pacific

TIME TABLE

EASTERN STANDARD TIME

EASTWARD

No. 22—4.35 a.m. daily. Flag stop for Montreal passengers and east.

No 30—8.17 a.m. daily, except Sunday. Stops at all stations.

No. 36—4.45 p.m. daily, except Sunday. Stops at all stations.

WESTWARD

No. 21—12.07 a.m. daily. Flag stop for Toronto and west.

No. 35—11.45 a.m. daily, except Sunday. Stops at all stations.

No. 29—7.04 p.m. daily, except Sunday. Stops at all stations.

SUNDAY ONLY

No. 597—10.52 a.m. Westward to Smiths Falls only.

No. 598—6.04 p.m. Eastward from Smiths Falls. Stops at all stations.

R. D. LEDGERWOOD, Agent.



EMPRESS NEWS: When a group of more than 60 of Canada's weekly newspaper editors sailed on the Empress of Britain from Montreal recently for a tour of the United Kingdom, they found that, even at sea, they were not far from a printing shop. Some of the editors are shown above examining the ship's press, which prints a daily newspaper, the Empress of News, and turns out the many other printing jobs, such as menus, required by a ship at sea. Left to right above are: H. McCormick, N.D.G. Monitor, Montreal; F. W. Beattie, Spectator, Annapolis Royal, N. S.; F. P. Galbraith, Advocate, Red Deer, Alta.; R. G. Shearer, News Tribune, Blenheim, Ont., and C. H. Nolan, Tribune, Stouffville, Ont.

SOCIAL AND PERSONAL

Mr. and Mrs. Fred Nash, of Springfield, Mass., visited at the home of Mr. and Mrs. Hart Melvin last week.

* * * *

Mrs. Cecil Champion and family have returned to their home in Long Island, N. Y., after visiting with her mother, Mrs. Ella Utman, and family here.

* * * *

Mr. Robert Albrant, of Vancouver, B. C., who is visiting his son, Ralph, of Ottawa, was a caller on his cousin, Mrs. Ella Utman, here on Sunday.

* * * *

Miss Jo-Anne Melvin leaves to-day via TCA for her home at Fort Erie after spending some time with her grandparents and other relatives here.

* * * *

Recent guests at the home of Mr. and Mrs. Alvin Deeks were Mr. Archie McGregor, of Moose Creek; Mr. and Mrs. N. McConaghy of Toronto; Miss Phyllis Hudson and Mr. and Mrs. Ellery Deeks and family of Ottawa.

* * * *

Mrs. Robert Workman spent the past few days visiting in Prescott and Brockville with her sons, Mr. and Mrs. Wm. Workman and Mr. and Mrs. Graham Workman. Master Pat Workman returned home with her to spend a few days.

* * * *

Mr. and Mrs. Brock Blackwell and family, of Walkerton, are visiting at present at the home of Mr. and Mrs. Dwight Droppo. Mrs. Blackwell's mother, Mrs. Droppo, accompanied them home after spending the past ten weeks visiting her daughter and family in Walkerton, and her son, Gerald Droppo, and Mrs. Droppo, of Oakville.

SOCIAL AND PERSONAL

Mr. and Mrs. Gerald Droppo, of Oakville, spent a recent week visiting friends in this district.

* * * *

Misses Marlene and Merla McMenomy were week-end guests of Mr. and Mrs. Gordon Simzer, Vancamp.

* * * *

Mr. and Mrs. Harold McMenomy and Janice have returned home after a few days' visit with friends in London and Guelph.

* * * *

Miss Helen Rose, R.N., and Miss Elizabeth Mayhew, R.N., of Hudson Heights, Que., left last week to attend University of Western Ontario at London.

* * * *

Mrs. A. B. Allison, of Winchester, and Mrs. W. S. Merrill of Morrisburg, are spending ten days in Windsor attending the General Council of the United Church.

* * * *

Mrs. Annie Summers and daughter, Mrs. Myrtle Cooke, accompanied by Mr. and Mrs. Laurie Summers, attended the wedding of Miss Eileen Langstaff to Mr. Alton Aiken at Sherbrooke, Que., on Saturday last. The bride is the granddaughter of the former and niece of the latter.

Patient In Hospital

We are sorry to report that Mr. G. E. "Ted" Payne was taken to the District Memorial Hospital on Tuesday of this week after suffering a recurrence of a heart ailment. His many friends will wish him a speedy and complete return to good health.

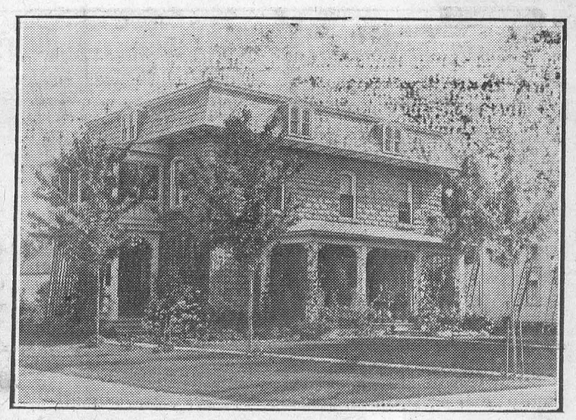

"ATHELSTONE"

The beautiful stone residence on Main Street, Winchester, which was recently purchased from Mr. David Melvin by Mr. J. H. Willard, local High School Principal. The residence was the former home of the W. A. Rowat family, the Aaron Sweet family and others. It was originally erected as a school building and later transformed into a residence.

SOCIAL AND PERSONAL

Anniversary Greetings.

The Press joins in extending heartiest congratulations to Mr. and Mrs. J. Allen Summers, of Winchester, who observed their 44th Wedding Anniversary on Tuesday, September 11th.

EVENING AUXILIARY MEETING

The Evening Auxiliary of the United Church resumed its Fall meetings on Tuesday evening in the form of a Pot Luck Supper.

After a bounteous meal, Mrs. Davidson welcomed 30 members and guests, after which the various reports were heard. Mrs. R. Earl reported 17 hospital and 33 home calls made.

Mrs. P. Roberts, Mrs. C. Rice and Mrs. L. Sawyer had charge of the worship service in which three new study books entitled "Southern Asia and Korea," "East From Burma," and "Make Way For Brotherhood," were introduced. Mrs. R. Woods presided at the piano.

Mrs. H. Willard voiced the thanks of the Auxiliary for the sumptuous supper and enlightening program. The meeting closed with the Mizpah Benediction.

LATE MRS. J. STANLEY

Many friends and relatives paid final tribute to Mrs. James Stanley last Wednesday at her funeral from the home of her daughter, Mrs. Alfred Sheldrick, Metcalfe, to Holy Trinity Church where Rev. H. D. Roberts officiated. Burial was in Greeley Anglican Cemetery.

A resident of Metcalfe, Mrs. Stanley died at the home of her daughter following a lengthy illness. She was 76.

Born at Johnston's Corners, a daughter of the late John Lee and the late Fannie Herrington, the former Sarah Jane Lee married James Stanley at Greeley in 1901. The couple farmed at Metcalfe for many years. Mrs. Stanley attended Holy Trinity Anglican Church at Metcalfe.

She leaves two daughters, Mrs. Alfred Carson (Syrena) and Mrs. Alfred Sheldrick (Fannie), both of Metcalfe; one brother, James Lee, of Greeley; one sister, Mrs. Robert Fisher (Fannie), of Metcalfe, and two grandchildren.

"SUNDAY CONCERT"

Following are the program selections to be heard on "Sunday Concert" over CJET this Sunday at 2.30 p.m.:

"Two Hearts In Three Quarter Time," Andre Kostelanetz Orchestra.

"Halls Of Ivy," The Warring Glee Club.

"Lullaby of the Leaves."

"The Whiffenpoof Song," The Warring Glee Club.

"While We're Young," Mitch Miller Orchestra.

"Concert Waltz No. 2," Chicago Symphony.

"Sweetheart of Sigma Chi," The Warring Glee Club.

"Student Prince Selections," Johnny Green Orchestra.

DANCING CLASS

Enroll immediately for Dancing Lessons in Tap, Scotch and Step. Contact Mrs. Gordon Coons or Mrs. Donald Casselman, Winchester. 17c

LOCAL AND GENERAL

Anniversary Dinner

On Sunday, September 2nd, Mr. and Mrs. Wm. J. Hitsman entertained the former's parents, Mr. and Mrs. Sandy Hitsman, on the occasion of their 50th Wedding Anniversary. All members of the family were present. The Press joins in extending congratulations to the celebrants.

Engagement Announced

Mr. and Mrs. J. C. Bell, of St. Mary's, Ont., wish to announce the engagement of their elder daughter, Margaret Elizabeth, to William Howard, only son of Mr. and Mrs. F. W. Hyndman, Mountain. The marriage to take place in the United Church, St. Mary's, on September 22nd at 3.00 p.m.

Challies Cup Winners

With so much interest created in the Dundas Softball League this year, the Press is pleased to publish the winners of the Geo. H. Challies trophy as recorded since it was first won in 1934: 1934-35, Hallville; 1936, South Mountain; 1937, Hallville; 1941, Morewood; 1949-50-51, Winchester; 1952-53-54-55-56, Williamsburg.

Wins $250.00 Bursary

Miss Joan Clark, daughter of Mrs. Bessie Clark of Winchester and a 1956 graduate of Winchester High School, has been informed that she has received a Dominion-Provincial Student-Aid Bursary, Type "A", for use at Teachers' College. The award is one of four made annually to High School students in Dundas County. Miss Clark expects to attend Ottawa Teachers' College this year.

COMMUNITY

Theatre, Chesterville

Thurs., Fri., Sat., Sept. 13-14-15

"MAN WITHOUT A STAR"

In Technicolor. He hid his past and he carried fear in his holster. Barbed wire seared him but couldn't stop him. She built an Empire with bullets and barbed wire and ruled it with her wanton lips. With Kirk Douglas, Jeanne Crain and Claire Trevor.

Mon., Tues., Wed., Sept. 17-18-19

"MIRACLE IN THE RAIN"

Their romance started on a rainy street. Here is the wonderful story of a love that flourished forever despite war and death. The classic tale of a boy and girl in love. With Jane Wyman, Van Johnson and Peggie Castle.

Effective this Saturday, Sept. 15, the Evening Show will start at 7.00 o'clock—the 6.30 starting time will be discontinued.

Foto Night—Canada's Biggest Cash Offer Attraction at the Community Theatre every Wednesday.

Coming Events

WINCHESTER BAPTIST CHURCH ANNIVERSARY

The 98th Anniversary of the Baptist Church, Winchester, will be celebrated next Sunday, Sept. 16. The Rev. Stuart Iveson, First Baptist Church, Ottawa, and Dr. J. J. McKendry will be the guest speakers. Special music for both services. Evening Service at 7.30 p.m. will be held in the Presbyterian Church. A hearty welcome to all. 17p

INKERMAN UNITED CHURCH ANNIVERSARY SERVICES

Anniversary Services will be held in the Inkerman United Church on Sunday, September 16, 1956. Speakers: 10.30 a.m., Rev. A. Penman; 7.30 p.m., Mr. Mervyn Peters. Anniversary Supper, Monday Evening, September 17th, to be followed by a good program, Everybody welcome. 17c

KENMORE BAPTIST CHURCH ANNIVERSARY SERVICES

The Anniversary Services of the Kenmore Baptist Church will be held on Sunday, September 23rd, at 11 a.m. and 7.30 p.m. The Rev. Dr. P. P. W. Zieman, General Secretary of the Baptist Convention of Ontario and Quebec, will be the special speaker. 17c

Medical Notice

Winchester Doctors request that patients confine calls on Wednesday to urgent ones only.

DOCTOR ON CALL FOR WEDNESDAY, SEPT. 19th

DR. H. G. BARTON

WINCHESTER ARENA

CALENDAR OF COMING EVENTS

LEGION MONSTER BINGO WEDNESDAY, SEPT. 26th

Watch this calendar each week for events in Winchester Arena.

MONSTER BINGO

Reserve Wednesday evening, September 26th, for the Fall Edition of the Legion's Monster Bingo, to be held in the Winchester Arena. In addition to the regular prizes for the Bingo Games, there will be a Door Prize of $100.00. The program will consist of 20 regular games, one Free Mystery Game and 5 Special Games. $2500.00 will be given in prizes. Top prize is $1,000 Bond. Admission is $1.00 for 20 regular games. Extra cards and special game cards are 25c each.

H. W. ALGATE

OPTOMETRIST

165 Sparks St., Suite 406, Ottawa, Ont.

In Attendance at A. W. Davidson's, Winchester, Thursday, September 20th. For Appointment Call 75.

In Attendance at P. J. Gilroy's, Chesterville, Thursday, September 13th. For Appointment Call 355.

DUNCAN'S STORE

Telephone 56 - - Winchester, Ont.

PLASTIC HALF APRONS ..... 19c each

SPECIAL—WATERMAN'S SKYWRITE PENS $1.95 ea.
One 25c Bottle of Waterman's Ink FREE With Each Pen

PLASTIC BILL FOLDS, Assorted Designs, Plenty of Pockets For Pictures ..... 98c each

NEW SUPREME COFFEE SERVER, Pours From Any Side $2.95
One 69c Jar of Chase and Sanborn Instant Coffee FREE With Each Server.

Food Specials

FOR FRIDAY and SATURDAY

PASTEURIZED MILK ..... 15c quart
BUTTER ..... 59c lb.
AYLMER FRUIT COCKTAIL, 5 oz. 23c
ST. WM. STRAWBERRY JAM, 24 oz. 45c
MONARCH GOLDEN CAKE MIX 24c
STEAK ..... 59c lb.
HAMBURG ..... 2 lbs. 53c
SHOULDER ROAST or STEW BEEF ..... 35c lb.

REYNOLDS' MEAT MARKET

TELEPHONE 85 - - WINCHESTER, ONT.

Parade of Specials

WOODBURY SHOMPOO, New and Different $1.40 size ..... ONLY 69c

CHILDREN'S FLAT LUNCH KIT with Thermos Bottle, New ..... ONLY $3.50

THE NEW SHIELD TOOTH PASTE Regular 89c ..... ONLY 85c

LA ROSE PHARMACY

Winchester Rexall Drug Store

G. H. LA ROSE, Phm. B.

TELEPHONE 34 WINCHESTER, ONT.

Open Monday, Tuesday, Thursday and Saturday Evenings.

WE DELIVER

It's Topcoat Time

See Our Beautiful New Stock of The Finest All Wool Cashmeres At Only

$49.95

15 Terrific Shades. All Sizes.

MORGAN'S

"The Home of Quality Brands"

TELEPHONE 326 - - WINCHESTER, ONT.

Best Value in USED CARS

Choose From This List Of One-Owner Used Cars

1955 Chev. 150 Sedan
1954 Chev. DeLuxe Coach
1951 Pontiac Sedan
1952 Studebaker Sedan V8, Overdrive
1953 Oldsmobile Super 88 Sedan

• • •

NEXT TIME YOUR CAR NEEDS SERVICING OR YOU NEED A REPAIR JOB, YOU ARE INVITED TO TAKE ADVANTAGE OF THE UP-TO-THE-MINUTE SERVICE WE HAVE TO OFFER. YOU'LL BE SATISFIED WITH OUR WORK AND FIND OUR CHARGES REASONABLE.

MELVIN MOTORS Ltd.

General Motors Cars and Trucks

Your Exclusive "Triple Check" OK Used Car and Truck Dealer for Eastern Ontario

TELEPHONE 113 - WINCHESTER, ONT.

Open Evenings Until 9.30—Later By Appointment.

LOOK!

Here's The Extra Room You Need!

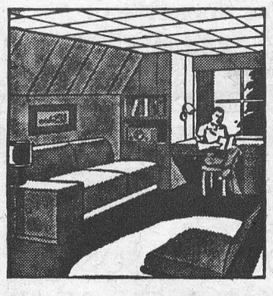



AND YOU CAN BUILD IT IN WASTE ATTIC SPACE AT LOW COST!

Let us show you how you can convert unused attic space into a charming bedroom, cozy study, or even a complete apartment.

COME IN TODAY FOR ESTIMATE—NO OBLIGATION

H. S. LANNIN LIMITED
WINCHESTER, ONT.
PHONE 48W
TO WINCHESTER - OTTAWA DISTRICT

NORMAN BLACKLER

HARDWARE - SHOES - DRY GOODS

Phone 135 - Winchester

Three Ring Binders

All of them with the new large rings.

TARTANS $4.25
SARAN $5.25
LEATHER $5.79

Both the Saran and Leather Binders have heavy duty bumpers around the outside edges ensuring a long life.

RULED REFILLS ..... 15c and 23c

Authentic Scotch Plaids

Woven in Scotland from Pure Wool —Princess Margaret, Air Force, Cameron, Stewart, Frazer and MacDonald.

56 inches wide $1.99

KEYS - 35c each - KEYS

ALL TYPES MADE HERE WHILE YOU WATCH.

Keyes' CASH Store

8 NEW PATTERNS IN PYJAMA CLOTH .... 69c yd.
BOYS' FRIEZE DUFFEL COATS $8.49
BOYS' BATA RUBBER BOOTS $3.69
LARGE IBEX 80 x 90 BLANKETS $7.49
REGULAR IBEX 70 x 90 BLANKETS $6.49
LARGE CHENILLE SPREADS $8.98
BOYS' DOESKIN SHIRTS $2.25

CLEARANCE ON SUMMER WHITE JEWELLERY

J. H. KEYES

TELEPHONE 16 - WINCHESTER, ONT.

Woods' Hardware

PHONE 109 - - WINCHESTER, ONT.

Duck Shooting Opens Soon

CHECK OUR STOCK FOR YOUR NEEDS

Shot Guns, .22 Rifles, Shot Shells, Cartridges, Hunting Axes, Dog Leads, Gun Cleaners, Alarm Clocks, Flash Lights, Lunch Kits, Vacuum Jugs, Jack Knives, Hunting Knives.

Canning Time!

No. 2½ and No. 2 Cans and Covers, Canning Machines, Cold Pack Canners, Preserving Kettles.

PREPARE FOR FALL RAINS AND COOL WEATHER

We have on hand, complete supplies of Fibregum, Roll Roofing, White or Tarred Felt, Roofing Cement, Roofing Nails, Dryseal (Stop Dampness), Liquid Tile, and Paint to seal water tanks.

YOUR VALUED PATRONAGE SOLICITED