The Leader

XXXII No. 28 MORRISBURG, ONT. FRIDAY NOV. 4 1932

BEET PULP

A car will be on the track shortly. An excellent feed mixed with other grain. Price 1.00.

POTATOES

These Potatoes are giving satisfaction. Well matured, free from blight. 90 lb. bag, 70c.

Poultry Feeds

We are still selling Monarch Laying Mash for $2.10.

Lakko Laying Mash	2.00
Scratch Feed	1.45
Wheat	1.25
South African Corn	1.35
Cod Liver Oil, per gal	85c. & 1.00

FLOUR

Maple Leaf Flour, 98's, gingham	$2.50
Five Roses, 98's, cotton	2.50
Castle (cotton) 98's	2.20
Castle (paper) 98's	1.95

FEEDS

NO CHANGE IN PRICES.

The MORRISBURG FEED & PRODUCE Co.

MORRISBURG, ONT. Phone 88

Protection AND Durability

The Art Craft Roof

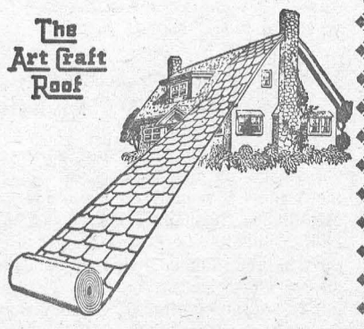

Paroid Roofing

Gives both. The right goods at a Special Price. HEAVY SLATE SURFACE ROLL ROOFING. Tarred and Dry Sheathings, both light and heavy grades, wind and moisture-proof, priced at 65 per roll and up. Now is the time to repair your old Roofs. Use ELASTIC CARBON PAINT, a quick drying black paint that will make an old roof water tight. Also fine for leaky eave troughs and watering troughs.

Price Only 75c per Gallon.

If you have a job of plumbing or electric wiring, let us give you an estimate on the work. Our expert workman will give you every satisfaction and save you money.

R. H. BRADFIELD & CO.

THE HARDWARE STORE—Opposite St. Lawrence Hall, Phone 10.
MORRISBURG—ONTARIO

INQUEST INTO DEATH OF MR. MILTON HOY

Pending the release from hospital of John H. Miller, driver of the automobile in which Milton Hoy met his death on Thursday, Oct. 27, the inquest Wednesday evening at Ottawa into the circumstances of Mr. Hoy's death was adjourned until Nov. 18 at 8 o'clock at the Court House.

Eight witnesses were heard Wednesday evening by Coroner J.E. Craig, M.D., and their testimony showed that Mr. Hoy was pinned under the left rear of the car, face down, in 7 inches of water, from which he could not be extricated for some time after the accident.

Dr. H.H. Gordon, who examined the deceased, stated that several ribs were fratcured and the chest badly crushed. He claimed he did not find any trace of water in Mr Hoy's lungs.

Christie Wynn, machine agent of South Mountain, a passenger in the rear seat of the Miller car, told the jury that the car was travelling between 35 and 45 miles an hour at the time of the accident. He stated that Mr. Miller had not been drinking. Mr. Wynn remembered seeing a car coming in the opposite direction, and then knew no more till he found himself standing on the side of the road near the wrecked car.

Eric D. Finley, Ottawa, driver of the other car with which Miller's car collided, told of dimming his lights just before he met the car. He stated that Miller then changed his lights from bright to parking, and left only the small lights on the fenders lit. Then the cars crashed. His car, he claimed, was going only 25 miles an hour, and after the impact, which tore off his left front wheel and fender, he stopped his car 22 feet from the point of the crash. The other car continued 140 feet, and then went into the ditch on its left, turned over and landed on its wheels, pinning Mr. Hoy under the rear wheel and fender.

Sergeant Borden Conley of the County Police stated that his measurements at the scene of the accident showed that at the time of the crash Mr. Finley's left front wheel was only six feet from the edge of his right side of the road. The roadway at this point is 19½ feet wide.

MR. RALPH G. COUGLAR

A prosperous farmer and one of the most highly respected natives of the Township of Williamsburg, passed away on the homestead on Friday October 28th, 1932, following the effects of a stroke, about ten days before his death.

The late Mr. Couglar was born in the township of Williamsburg, where he resided all his life, in 1850, and, notwithstanding his advanced age, was able to be around until his last affliction, which caused his death. To Mr. Couglar's integrity and untiring efforts is attributed no small degree of his remarkable success in building up one of the finest homes in his native township, which he leaves to his credit. On January 3rd, 1877, he was united in marriage to Miss Sarah Agnes Hess, also of Williamsburg, who survives to further enjoy the fruits of their united efforts. He is also survived by two sons, Mr. Oscar Couglar of Williamsburg, and Mr. Willis Couglar of Canton; three sisters, Mrs. Arvilla Whitteker of Williamsburg, Mrs. Ruth Bowman and Mrs. Alice Bowman of Morrisburg; eleven grandchildren and ten great grandchildren.

The funeral service was conducted by Rev. Cronmiller at the family home on Sunday Oct. 30th, after which the remains were laid to rest in the family plot, Williamsburg cemetery.

Among those present at the funeral from distant points were: Mr. and Mrs. Willis Couglar and family, Mr. Ben Ware, Canton, N.Y.; Mrs. Maude Charleson, Madrid, N.Y.; Mr. Chester Couglar, of the Bank of Montreal, Bowmanville; Mr. Dwight Couglar, Bank of Montreal, Kingston; Mr. and Mrs. Edward Gillard, Mr. John Bowman, Chesterville; Mr. and Mrs. Walter Dillabough, Finch; Mrs. Nelson McGowan and family, Miss Mary Payne, Brinston; Mrs. Walter McGowan, Mr. and Mrs. Wm. A. Gordier, Mr. and Mrs. Clifford McGowan, Dundela; Mr. Ben Barkley and the Misses Barkley, Elma; Mr. and Mrs. Lorne Cummings, Matilda; Mr. and Mrs. Saxon Hess, Mrs. Abram Hess and family, Riverfront.

MR. HARVEY COOK

The tragic death of Mr. Harvey Cook, who, on Sunday morning was found hanging in his barn, has caused much regret throughout the community in which he resides. Mr. Cook had been living alone at his home near Brinston for some time, and for a couple of days had not been seen around by neighbours, who upon investigation, made the shocking discovery.

The funeral services were conducted on Tuesday afternoon, from the home of his son, Orlando Cook, to the United Church, Dundela, where the pastor, Rev. S. Rowe, officiated. A very large crowd of relatives and friends gathered, to pay tribute to the memory of deceased.

He leaves to mourn his wife, who before her marriage was Miss Pearl Strader; one daughter, Olive, at home; four sons, Arthur, at home, Orlando and Lloyd of Matilda, and Acil of Williamsburg; three brothers, Angus of Trenton, Arthur in the West, Stirling of California; two sisters, Mrs. Nettie Strader, Iroquois, and Mrs. John Crawford, of Heuvelton, N.Y.

RESOLUTION re REMEMBRANCE DAY

Whereas the Eleventh Day of November is one of the most significant days in the history of the British Empire, and

Whereas this day has been set apart as Remembrance Day by the Dominion Statute.

Therefore be it Resolved that We, the Morrisburg Branch No. 48 of the Canadian Legion, do pledge ourselves to do all in our power to see that this day shall be sacred in our National Life.

We further pledge ourselves to keep it a day of Remembrance in every truth—a day on which the Canadian people shall be impressed with the traditions of service and sacrifice established by Canada's Noble Dead in the Great War.

And further we appeal to the industrial and commercial life of Morrisburg and vicinity to follow the splendid example set by the Dominion, Provincial and Municipal Governments, by closing down all but necessary work on Remembrance Day, from 10 o'clock a.m. to 11.30, in order that the citizens, particularly the youths, may be privileged to associate with War Mothers, War Widows, War Disabled and War Veterans.

A service will be held at the Monument, on the morning of the 11th, November, at 10 o'clock.

"LEST WE FORGET"

RENOVATIONS MADE IN LUTHERAN PARSONAGE

Rev. and Mrs. W.A. Mehlenbacher held open house Tuesday afternoon for the ladies of St. Paul's congregation. It was the first opportunity which the ladies had, as a body, to inspect the extensive and much needed renovations made in the Parsonage during the past summer. The majority of the work was made possible by a donation of money from the Women's Missionary Society.

The many changes included a new automatically controlled hot water heating system, a new bathroom and new floors throughout the downstairs. The first floor was completely re-arranged, creating a private study for the Pastor. After the tour of inspection, all were much pleased and expressed their joy at this forward step.

Mrs. Samuel Casselman, president of the Women's Missionary Society, poured tea, and Mrs. T. Bowman and Mrs. J.M. Whitteker served. Mrs. E. Rhorig, Mrs. W. Bowman and Mrs. K Beckstead assisted during the afternoon.

In the evening, the Church Council, who did so much in the way of planning and directing the repairs, were entertained at dinner. After the repast, on behalf of the Council, Mr. J.F. Casselman presented the host with a gift, it being the Pastor's birthday.

MRS. MARY McDONALD

Mrs. Mary McDonald, one of Morrisburg's oldest and most highly respected citizens, passed away at the home of her daughter, Mrs. James O'Malley, on Tuesday Nov. 1st, at the age of 78 years.

The late Mrs. McDonald was born in Crysler, in 1853, daughter of Mr. Michael Donovan and Mrs. Donovan, whose maiden name was Miss Mary Farrell. In 1878 she was united in marriage to Mr. James McDonald of Chesterville, who predeceased her 51 years ago. After residing in Crysler for 63 years, she came to Morrisburg, where, with her daughter, she had resided ever since.

One son, Bernard McDonald, died when yet an infant. Surviving are one daughter, Mrs. O'Malley; two brothers, John and Patrick Donovan; seven grandchildren and five great grandchildren.

The funeral service was held at 9 a.m. on Thursday, at St. Mary's Church, Rev. Father Coyle officiating. Interment was made in St. Mary's cemetery.

Among those from out-of-town in attendance at the funeral were: Mr. Hugh O'Malley, Mr. and Mrs. Floyd Moore, Mr. Percy Pielow, of Lansdowne; Miss Rose O'Malley, Mrs. Marchant and Mr. Payette, of Cornwall; Mr. and Mrs. Con Chalk, nephew and neice, of Ogdensburg.

Beautiful cut flowers were received from Miss Rose O'Malley, and spiritual offerings from the following: Mrs. O'Malley, Michael O'Malley Mr. and Mrs. Albert Bourette, Miss Nola Bourette, Thos. Coligan and Family, Mrs. Geo. Locke, Mr. and Mrs. Robt. Hayes, Mr. and Mrs. J.D. McDonald, Katie and Will Robinson.

MR. FRANK BLACK

Frank Black of Kingston, died on October 29th, at St. Luke's Hospital, Montreal, to which he had been removed a few hours previously from the S.S. Delaware, plying the Great Lakes and St. Lawrence River, and of which he was chief engineer. He suffered a cerebral hemorrhage.

About twenty years ago he removed, with members of his family, from Brockville to Kingston, where, five years later, he was married to Miss Ethel May Bunt, of that city, who survives, with one brother, Lawrence Black of Morrisburg, and a sister, Mrs Susie Nicol of Ottawa.

Deceased was a member of the champion St. Lawrence team of Eastern Ontario, which was composed of Brockville's original hockeyists. He also captained the Bohemian war canoe crew, when it captured the Dominion championship.

FOR QUICK SALE OR EXCHANGE

Very Desirable

CLOSED CARS at

Reasonable Prices.

DON'T DELAY

Fetterlys' Limited

BOX 367 — — — MORRISBURG, ONT.
TELEPHONE 43

"AT THE OLD STAND"

MILLFEED

Bran	$ .85
Shorts	.90
Middlings	1.15
Screenings	.75
Gluten	.95
Feed Flour	1.35
Corn	1.35
Wheat	1.25
Scratch Feed	1.45

POTATOES

90 pound bag 70c

JOHN DAIN

Lumber, Sash, Doors and Mill Work of Every Variety

Gyproc, Rooting, Builders' Supplies Of All Kinds, In any Quantity. DELIVERED FREE

A card or phone call will bring our Representative to answer your inquiry.

The M. F. BEACH Co., Ltd.
WINCHESTER

HOUSE FOR SALE

A small, comfortable House in Morrisburg. Low price and easy terms. Apply to

ARTHUR FLYNN Morrisburg, Ont.

Voice of the Press

Canada, The Empire and The World at Large

CANADA

The Kingston Outbreak

The outbreak at Kingston Penitentiary came in the nature of a sudden shock to the people of Canada. We have been so used to regarding our prison administration as beyond reproach that we have come almost to a pharisaical attitude in regard to the prisons over the border which have witnessed not a few shocking outbreaks during the past few years. Now the matter comes nearer home and there is a very resolute conviction that this must bee investigated thoroughly and without delay, and that any evils existing must also be remedied without delay.—Montreal Daily Star.

Conditions Improving

Saskatchewan is conquering depression, and by the method of reducing unemployment. What that province has been able to do is an evidence of the unconquerable spirit of the west. Conditions are obviously improving, and already there is noticeable a change in the mentality of the people. They are realizing that conditions which they have been responsible for creating can also be overcome by themselves when they have the courage to face the facts.—Victoria Colonist.

Safe Driving

One of the sound rules for safe driving is to "watch the other fellow." When we form the habit of doing just that we keep our eyes on the road ahead. When we keep our eyes on the road ahead it's ever so much easier to keep our minds on the all-important job of driving safely. Watching the other fellow develops a new interest in him, too. It fosters a badly needed highway courtesy. It is a constant reminder that the road is owned by all, and not by any one driver. It tells us that the other fellow has equal rights with our own, and that if we infringe on these rights we do so at our own peril.—Brandon Sun.

Movement of Wheat

Although the price of wheat continues at a disappointingly low level, the sale of so much grain even at present rates means bringing into the country many millions of new money. Transportation interests are enjoying gratifying activity in consequence and general business is reviving steadily.—Calgary Herald.

The New Empire

It must not be forgotten that the Ottawa agreements form but the first steps in the direction of a great and far-reaching adjustment of trade. The Empire has decided to trade more with itself. That means that henceforth it will be more interested in investing in itself and in developing itself. The new order of things should mean something far beyond increased trade in this commodity or that. It must mean, if it is to be a success, new Empire lines thrown out and around Empire countries—lines of emigration, lines of investment, lines of cultural contact—in short, a more closely-knit, more solid Empire than the past has known.—Vancouver Province.

BRITISH

Money and Employment

The first essential to the provision of jobs is money. Despite the prevailing depression, there is no lack of money in this country. Vast sums are lying idle in the banks. What is needed is the release of some of this money, and its flow directed towards the provision of employment through a plan of National Development.—London Daily Herald.

The Crisis of the League

We have had the League of Nations only a few years now, and in that short time it has done much. It has bound up some wounds of the last war, cured some ills of the present, and prevented some evils for the future. It cannot attempt everything all at once—to give peace in twelve years to a planet which has been distracted by war for more than double that number of centuries. It can only attempt what a sufficient number of its supporters want it to attempt. The real danger in this crisis in its affairs is not of too slow progress but of its falling back through lassitude and ignorance on the part of Governments and peoples into a state where nobody cares whether it lives or dies. That must not be; the world would have no use for an apologetic survival lingering on like a Holy Roman Empire or a Holy Alliance long after the life had left it.—Manchester Guardian.

Fasting Unto Death

Gandhi has established what seems to us a bad precedent, and we note that he threatens, should the occasion arise, to fast again. We may have a whole series of questions decided by this sort of appeal to a pity which is akin to terror. We do not say that there is any fear of the practice spreading to the West. Moreover, we are confident that, even if our Prime Minister or the Secretary of State were to sit down under an oak tree at Chequers, or a plane tree in Whitehall, with a glass of soda water beside them, it would make no difference at all to the policy of Congress in India. —London Evening Post.

EMPIRE

Britain's Trade Agreements

We are not surprised to learn that European nations are "tumbling over one another" in the desire to conclude new trade agreements with Great Britain. It is doubtful, however, whether they will receive treatment quite so generous as that accorded to the Dominions; a meticulously careful weighing of privilege against privilege is much more likely After all, Great Britain has had all the disadvantages of international trade and none of its advantages for decades past; it is time we square up the account.—Rand Daily Mail (Johannesburg).

Ottawa Logic

"Britain is the keystone of our Empire economic structure, and without a prosperous Britain with a high purchasing power all our efforts must fail," says Mr. Stanley Bruce. That is a sound point of view, though it is one which many Australians have failed to appreciate. We cannot sell to advantage in our best markets unless people there who are anxious to buy can do so; and they can only do so if their economic circumstances are favourable. The making of concessions on our part is therefore a form of enlightened self-interest. — Melbourne Australian.

The New India

It is often said that Great Britain has gone too far in the surrender of power in India to retreat from what she has done but it is equally true that India has gone too far ever to get back to the evils of the past. A democratic India, an India devoted in far larger measure to industrialism, an India to which world trade will be an essential, will be an India transformed in her social life The India of the future will not be an India in which millions are damned from birth or in which privileges are reserved for the few, irrespective of their deserving. It will be an India in which the opportunities will be equal to all. We are witnessing the slow dying of an epoch. It is for us all to see that it is replaced by something better. — Calcutta Statesman.

A Good Prospect For Jamaica

Not a fortune for a few but a livelihood for the many is what we must aim at in producing fruit for the consumers of England and Canada. The masses in England are wage earners with a very small margin for luxuries, but when luxuries become cheap they also become necessities, and those parts of the Empire which can produce food and fruit that will be both luxuries and necessaries will benefit greatly by preferences giving them first place in the British market. —Jamaica Gleaner.

The Danger of Roads

Speed in itself is rarely a danger. Yet the road offence upon which police officers spend most time and ingenuity is the trapping of motorists who travel at 35 miles an hour, when often the circumstances would render safe an even greater speed. The culpable motorist is the one who imagines that the whole width of the road is his rightful preserve, that he can stop, turn or swerve without signal, and that he can swoop into a main road as though he were turning into his own gate.—Cape Argus.

AMERICA

A Genius Needed

Portland, Ind., erects a stone shaft memorial to Elwood Haynes as inventor of the modern automobile. But what a row of shafts a grateful public would be willing to erect to anybody who invented an automobile that would stay modern for more than one season!—The Christian Science Monitor.

Judges at Royal Winter Fair

The Right Honorable the Earl of Westmoreland a prominent member of that elite group of hunting enthusiasts and sportsmen who, carrying on the long tradition of the Dukes of Beaufort, have made the little Gloucestershire village of Badminton world famous as the centre of all-round sport, will head the list of judges for hunters and jumpers at the Royal Winter Fair Horse Show next month. The Earl has just cabled his acceptance of the Royal Winter Fair's invitation to attend and to judge in the most interesting and numerous classes of the horse show programme. With him in the hunter and jumper division will be Elliott S. Nichols of Detroit and George B. Elliott of Toronto.

The other judges for the Royal Horse Show are: Harness Horses and Ponies — Wm. H. Wanamaker, Jr., Philadelphia, Pa.; Thos. W. Clark, Edgemont, Pa. Saddle Horses and Ponies—Frank Adair, Atlanta, Ga.; Holland B. Judkins, New York, N.Y. Commercial Classes—Thos. H. Irwin, Lambton Mills, Ont.; Andrew G. Bain, Hamilton, Ont. Roadsters—Herbert Collacutt, Port Perry, Ont.; Frank Adair, Atlanta, Ga.

Sunday Island

Sunday Island, in the Pacific, is really the tallest mountain in the world. It rises 2,000 feet out of five miles of water, and is thus nearly 30,000 feet from base to summit.

France Building 70,000 Ton Liner

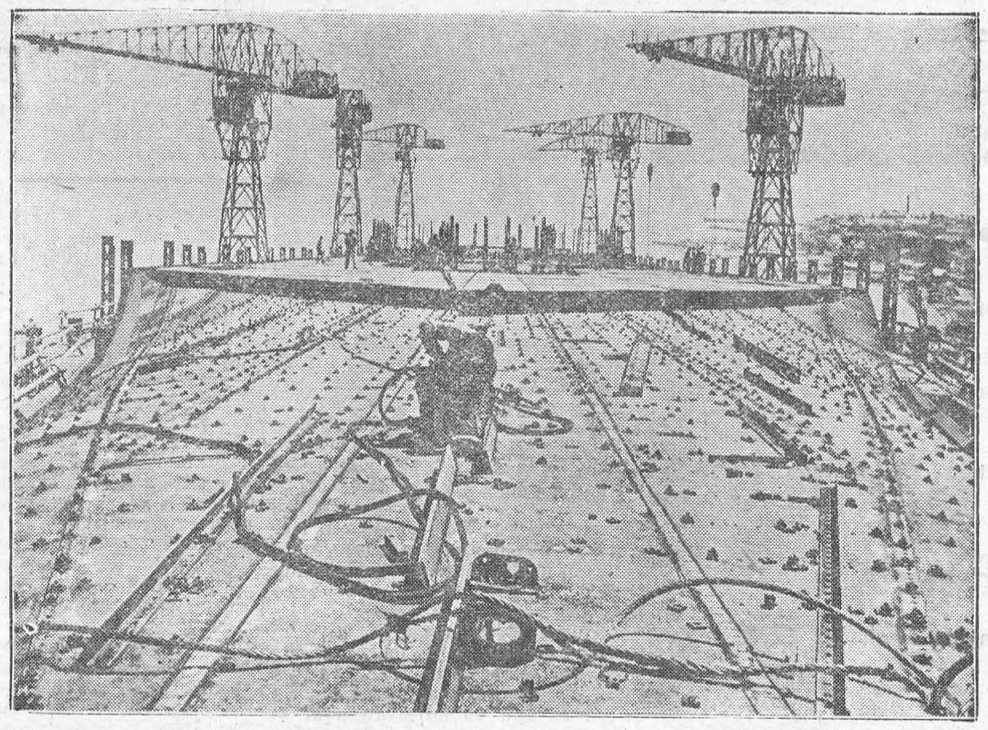

Not content with just launching the fastest destroyer in the world, France is now busy building the largest liner. Here we see building operations at Saint Nazaire. She's 1,024 feet long and has a displacement of 70,000 tons. The rivets used, if placed end to end, would stretch 400 miles—and that's not stringing a liner.

Students of McGill To Be X-Rayed for T.B.

Montreal—Five hundred first-year students at McGill University will be x-rayed for tuberculosis germs, by the department of physical education during the next few weeks. McGill is the first Canadian university to carry out an experiment of this kind.

The addition of X-ray apparatus to the facilities already available in the department of physical education at McGill is made possible through the co-operation of the university with the Quebec industrial hygiene committee and with the financial support of one of the McGill governors, who preferred to remain unidentified.

The X-ray photographs will be carefully studied and filed away in order that a complete history of the health of these 500 students may be kept all through their university course. In this way it will be possible to determine how the "white plague"attacks students and what percentage is affected.

Next session it is hoped to X-ray another 500 incoming students, both men and women, and thus have a record of some 1,000 undergraduates. It will require about five years to get the first fruits of the investigation, but the practical value of the X-raying will be immediately available to the students.

Game Birds Take Toll of Crops in Alberta

Irricana, Alta.—Hundreds of ducks and geese are taking heavy toll of the wheat still remaining in the fields of this district it was noted last week. Only 40 per cent. of the crop has been harvested due to the delay caused by the early snowfall.

The game birds are attacking hundreds of acres of wheat, securing rare feeds from the crop. Two farmers of the district complained their 300-acre crops have been ruined by the birds.

King Reduces Rents

London.—The King has reduced by 20 per cent. the rents for allotments of the Sandringham estate. One year ago the King took over the adjoining 1200-acre farm when no new tenant was forthcoming and it will now be used by 60 workingmen, who will hold their allotments by tenancies let by the King personally at $4 an acre

Non-Permanent Branch Of Air Force Considered

Ottawa.—Formation of a Canadian non-permanent air force on lines similar to the auxiliary air force in the United Kingdom is under consideration by the Department of National Defence an an announcement is expected shortly.

The proposed force would consist of three squadrons, located at points yet to be selected. Each squadron would contain about 20 officers and 175 other ranks, with a reserve of officers. Applicants for commissions would be required to obtain pilots' licenses and be acceptable to the other officers.

As a branch of the Royal Canadian Air Force the new body would be operated along about the same lines as the present non-permanent active militia.

Watch Dial on Egg Shell Leads To Speculation on Hen's Diet

Chester, Eng.—An egg laid by a hen at Barton Malpas, Cheshire, had a perfect replica of the face of a watch marked on its shell. The Roman numbers are complete and even the minute divisions are perfectly plain. The numerals and divisions are raised above the surface of the shell and there is a deep impression above the number XII, corresponding to the winder of the watch.

The egg has aroused great interest in the Chester market and the owner of the hen has been offered large sums of money for it. There is no explanation for this freak of nature, but some persons are wondering whether the hen has lately swallowed a watch.

Belgium Now Has Phone Service to Leopoldsville in the Congo

Brussels. — Telephone communication between Belgium and Leopoldsville in the Belgian Congo has been inaugurated. The lines will be open from 10.30 a.m. to 12.30 p.m. and from 2.30 p.m. to 5.30 p.m. on week days, and from 10.30 a.m. to 12.30 p.m on Sundays.

A three-minute conversation will cost 390 Belgian francs (about $11.14), and each extra minute will be charged for at the rate of 130 francs. Persons desiring to converse with somebody in the Congo are advised to arrange for the call some hours in advance—preferably the day before.

Home in the North

I know a house beside the sea
Where rocks and gulls call down to me
Of other shores more wide and fair
Than those beneath the window there;
With bolder rocks and whiter sand,
And hills behind more green and grand.

I never listen, for I know
That wheresoever I may go,
No other place could ever seem
More beautiful, no water's gleam
More bright with memory's magic foam,
Than those about my northern home,
That, nestling in its hills apart,
Gathers me ever to its heart.
—Elizabeth Fleming, in the Christian Science Monitor.

More Tourists Visit Belgium

According to the Belgian tourist office, the number of foreigners who came to Belgium this Summer was greater than last year. Hollanders came first, in the matter of numbers, followed by French and Germans. There were few Americans and British. The tourist office directed its advertising efforts toward Holland, Northern France and Central Europe. Much is being done to attract parties of school children, with their teachers.

Rich Copper Deposit in Nevada

A huge deposit of copper, averaging 46 per cent., now is being developed in the northern part of Elko County by the Rio Tinto Copper Company. It is said to be the world's richest copper deposit and, according to experts, would be a money maker even at present starvation copper prices.

Census In China Reveals 474,787,386 Population

Shanghai.—The Ministry of the Interior in Nanking has completed a census of China which it claims is the most nearly accurate ever made. It establishes the population at 474,787,386. This includes Manchuria, Mongoldia, and Tibet, over which China claims sovereignty.

Previous estimates of China's population have varied from 350,000,000 to 500,000,000. The Ministry does not explain how it has obtained such precise census figures in territory over which it has no actual control.

First Gales of Season Sweep English Coast

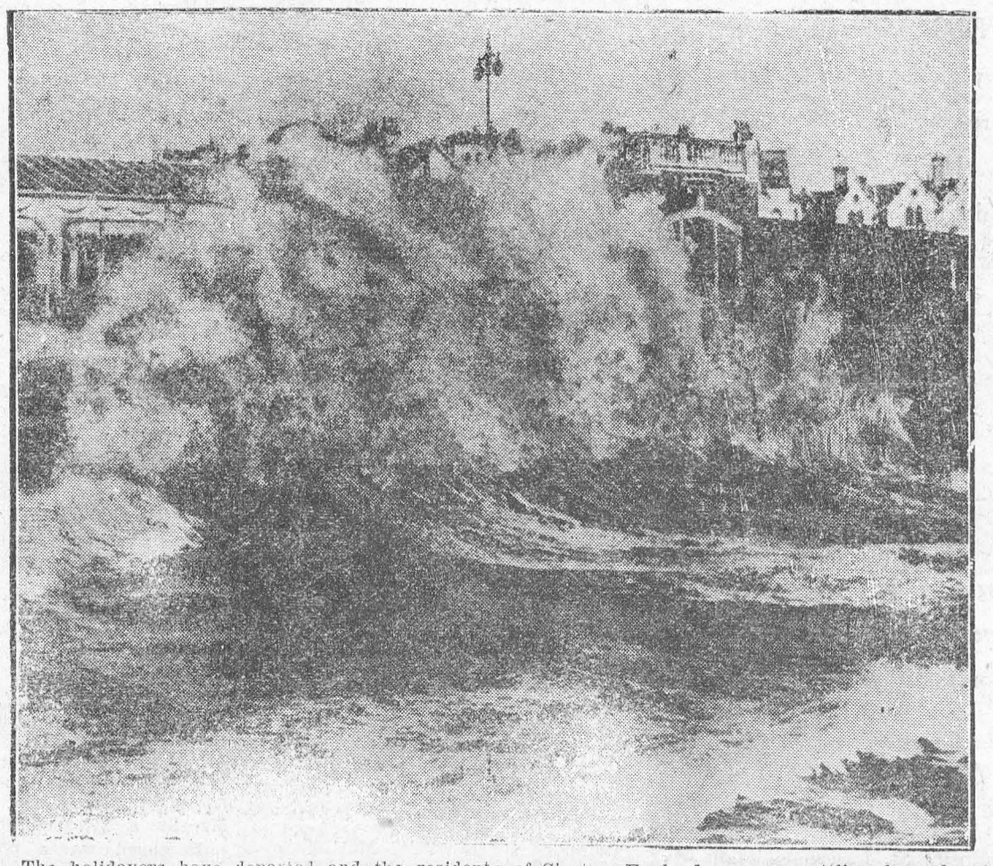

The holidayers have departed and the residents of Clacton, England, are now settling down for the winter. A bit risky to walk along the prom when the waves act this way.

Italy Seeking Speed Record

Despite Loss of Pilots, She Still Keeps After World Record on Lake Garda

Rome.—The tragic death of Lieutenant Ariosto Neri, Italy's "speed Wizard," has led to a delay in the preparations which are being made at Desenzano on Lake Garda to wrest from England the world's seaplane speed record, but the intention of regaining this much-sought-after honor has by no means been abandoned. On the contrary, it is stated that a fresh attempt will be made as soon as temperatures are steadily cool enough for racing seaplanes to take off. The Italian machine which is to make the attempt to conquer the world's speed record will be piloted by Warrant Officer Agello, who was formerly No. 2 of the Italian team and has become No. 1 since the death of Lieutenant Neri.

Italy has paid a heavy toll of lives to high-speed flying. No less than nine of her very best pilots have lost their lives in the last four years in practice flights in Desenzano. Nevertheless, there is no decrease in the determination to conquer the world's speed record.

The latest Italian racing seaplane, which was built for the last Schneider Trophy race, but was not in readiness in time to take part in the contest, is considered to be by far the fastest flying machine in existence in the world to-day. It has developed, however, a mysterious defect, the exact nature of which the engineers have not yet been able to discover. No less than three of these machines, while flying at top speed over Lake Garda, have suddenly nose-dived and plunged into the water of the lake. The pilot, in each case, was killed, so that it has been impossible to find out to what these accidents were due

Flier Avoids Crash

Lieutenant Neri himself, in a practice flight before his death, in which he is said to have reached a maximum speed somewhere in the neighborhood of 470 miles an hour, had his rudder carried away. Only his truly extraordinary skill enabled him to land safely on the lake, without injury to himself or his machine. It is thought that perhaps the destruction of the other machines was due to a similar breakage of the elevators. These, however, have been carefully checked in the remaining machines, without any visible defect.

Others believe that the difficulties in the two engines revolving in opposite directions with which the new machines are fitted. Italian engineers believe that a great future is in store for machines of this type, as the fact that the two engines revolve in opposite directions eliminates the tarque which is so troublesome to pilots in light racing machines. The mechanism, however, is extremely complicated, as the two propellers are driven by means of two concentric tubular shafts, revolving in opposite directions, the one inside the other. It is more than possible that the accidents are due to some slight defect which develops at high speed in this intricate mechanism.

Leprosy Gains in Brazil

Rio De Janeiro. — The increase of leprosy in Brazil is alarming sanitary experts who assert that the malady is spreading so rapidly especially in the north, that it should receive the immediate attention of the government.

Unofficial figures indicate that affected persons are scattered throughout Brazil. Physicians are asking for special legislation to permit the formation of centres where lepers may be segregated in an effort to prevent further spread of the disease.

At present there is only one official leper hospital in Brazil. That is at Jacarepagua, on the outskirts of Rio de Janeiro, and has accommodations for only a small number of patients.

England Forces Wealthy To Pay for Schooling

London.—New regulations which reduce free education in the secondary schools—corresponding to public high schools here—were announced in the House of Commons last week by Herwald Ramsbotham, Parliamentary secretary of the Board of Education. He estimated the saving to the Government would be £400,000 a year.

The regulations establish a "means test" which lays down a scale of income above which parents must pay fees.

Rumania Seizes Automobiles

Bucharest.—Automobilists have been halted by policemen during the last few days and ordered to get out. On compliance they have simply been handed a slip of paper stating that their cars are requisitioned for the forthcoming manoeuvres. Thereupon the cars have been driven off by military chauffeurs and the owners left to fend for themselves. Motor trucks have been similarly halted on the high road, forced to unload and driven off.

Russia Has Placed Orders For Equipment in Britain

London.—Russian orders for manufacturers and transport equipment costing £450,000 (about $2,000,000 at par), have been placed with British firms.

In Bed for Weeks

Miss Kerton Was Nervous and Anaemic Until Dr. Williams' Pink Pills Restored Her Health

Experienced Wonderful Relief

"I believe it is my duty to tell other sufferers of the wonderful relief I experienced from taking Dr. Williams' Pink Pills for anaemia," writes Miss Mamie Kerton, Badjeros, Ont. "For three years I suffered from weakness, shivering and fainting spells, feeble pulse, poor appetite. I was nervous, restless and always pale. I was in bed for weeks at a time, until I put Dr. Williams' Pink Pills to the test. After taking three boxes I was restored to my normal health."

Thousands of other young women have been benefitted as Miss Kerton was. Dr. Williams' Pink Pills rebuild health by actually creating an abundance of new blood and increasing the blood cells thereby restoring wasted tissues and revitalizing the exhausted nervous system. Growing girls are greatly helped by Dr. Williams' Pink Pills. Try them. 50c a package at your druggist's.

Rome Places Ban On Raucous Motor Horns

Rome.—Relief from the ear-splitting noises of automobile traffic is promised in new regluations calling for "musical horns."

Manufacturers have been invited to submit samples of such apparatus and that which meets with government approval will be proclaimed obligatory equipment for all automobiles in the city.

The regulations provide that for ordinary cars the device must produce a "short musical note not offensive to the ear." For buses a series of signals such as are produced by electric bells is prescribed.

Tomato Yields No Fruit Juice

The perplexing problem of whether a tomato is a vegetable or a fruit has been solved for the Minneapolis office of the Internal Revenue Bureau. It is a vegetable. John A. McHardy, in charge of the office here, had requested a ruling from Washington as to whether tomato juice was taxable under the new Federal law which imposes a tax of two cents a gallon on drinks made from fruit. McHardy was advised that a tomato is a vegetable and is not taxable.

Britain Acquires Noted Beauty Spot

Meadows and woodlands in the valley of the River Mole, near Leatherhead, have been acquired by the National Trust. The area includes a famous Druid grove, whose yew trees are said to be 2000 years old.

Formerly the Druid grove could only be visited by permission of the owner of the property, but now the whole area will be used by the public as a permanent open space.

The Romance Of Letters

The Role of the Post Office in Man's Everyday Existence

Gilbert Chesterton in an essay on Rudyard Kipling, speaking of things poetical, described the mailbox as the "sanctuary of human words," the place to which friends and lovers commit their messages, "conscious that when they have done so they are sacred, and not to be touched not only by others but even (a religious touch) by themselves." "Posting a letter," he adds, is "one of the few things left that are entirely romantic"—for to be entirely romantic a thing must be irrevocable.

But that is only one side of the romance. The other and even more appealing part of this romantic story is the faithful (often ingenious) bearing to its destination and into the hands of millions (as if by a kind of magic) what is entrusted to the United States. The mailbox is but a door of the sanctuary. The post office is an institution of "everlasting energy," as Emerson called it (even before it took on such mighty services as it performs today), guarded still by a "certain religious sentiment in mankind." "I look upon it," said the great American sage, "as a first measure of civilization." It is not a mere commercial enterprise. It is democracy's universal school of letters.

It is invidious, or would be, to make comparison with other departments of government, but I think that all will agree with Charles Sumner (with whom it was difficult to agree in all things) that it is the most universal in its beneficence: "There is nothing which is not helped by the post office." Here is his support of the statement with my own interpolations:

"Is business in question?" he asks. "The post office is at hand with its invaluable aid, quickening and multiplying its activities." (And it has expanded beyond any dream of his in 1851, when letter rates were reduced to three cents but when the parcel post had not been thought of.) "Is it charity? The post office is the Good Samaritan omnipresent in all the highways of the land." (And like the Good Samaritan it meets any deficits at the inn.) "Is it education? The post office is schoolmaster, with school for all and scholars by the million." (We may now say by the ten millions, for all the literate as readers of the written and the printed word are its scholars and by reason of the rural free delivery, no one, however isolate or remote, is beyond the reach of its free tuition.)

But there is a function still more precious and fundamental than any of these or than all of them together—the exchanges between members of families, friends and lovers. These are golden threads which we weave into the daily fabric of our home life from our dear outside relationships. One, writing a long time ago, called friendship the great chain of human society and intercourse of letters one of the chiefest links of the chain. And though the air has given a new medium for speech at a distance, it does not take the place of the word which can be read and re-read and permanently kept. It is a significant thing that, when the life of a man of unusual attainments and influence is written, the letters which he has himself written generally offer the richest material.

Seeing the carriers this early morning in the streets with their burdens, I recalled a statement that was made at a service in memory of their comrades a year or two ago to the effect that the living postmen were placed on earth "to carry burdens." But they are not ordinary burdens. They are the most precious commerce of human exchange, whether written by hand or printed.

The distinction of this service would end the moment that its members ceased to regard as inviolate the communications which they bear between human minds in sharing experiences of joy and sorrow, in expressing affection and sympathy, in recording the things that still help to keep this practical world a place of romance. If, as Gilbert Chesterton said, the posting of letters is one of the few things left that are entirely romantic, another of these entirely romantic things is the receiving of letters. We thank God for the United States that mystically receives them, faithfully guards them and religiously delivers them.—John H. Finley.

For COLDS

"I always use BABY'S OWN TABLETS to break up my baby's colds," writes Mrs. Wilbert Colquhoun, Sturgeon Falls, Ont.

"When I see a cold coming on, it is to BABY'S OWN TABLETS that I turn," writes Mrs. Robert Greenhorn, Philipsville, Ont.

Mothers everywhere report in like vein of the safe, sure results that follow the use of BABY'S OWN TABLETS in treating children's colds, teething troubles, simple fevers, disordered stomach, colic, constipation. 25 cents.

Dr. Williams' 246

BABY'S OWN TABLETS

Three-In-One

By HELEN WILLIAMS.

Illustrated Dressmaking Lesson Furnished With Every Pattern



You'll love this new slenderizing idea—three in one! It does away with bulk. For no doubt about it most of us wear too many undergarments.

This smart combination slip and panties, has a fitted brassiere top. The waist and hips are moulded to the figure. Tht lower skirt part tapers into a nice hemline fulness.

You can make it at an enormous saving.

Style No. 3029 is designed for sizes 14, 16, 18, 20 years, 36, 38 and 40 inches bust. Size 16 requires 3¼ yards of 35-inch material for slip and pantee with ⅜ yard of 35-inch all-over lace and 2 yards of lace edging.

HOW TO ORDER PATTERNS.

Write your name and address plainly, giving number and size of such patterns as you want. Enclose 15c in stamps or coin (coin preferred; wrap it carefully) for each number, and address your order to Wilson Pattern Service, 73 West Adelaide St., Toronto.

"In playing the great role of life, self-confidence is the mightiest of the assets."—Marie Dressler.

"The old notion of survival of the fittest remains to-day only in America and it is based on a wrong interpretation of what Darwin meant.'—Hendrik Willem Van Loon.

What's Wrong Puzzle

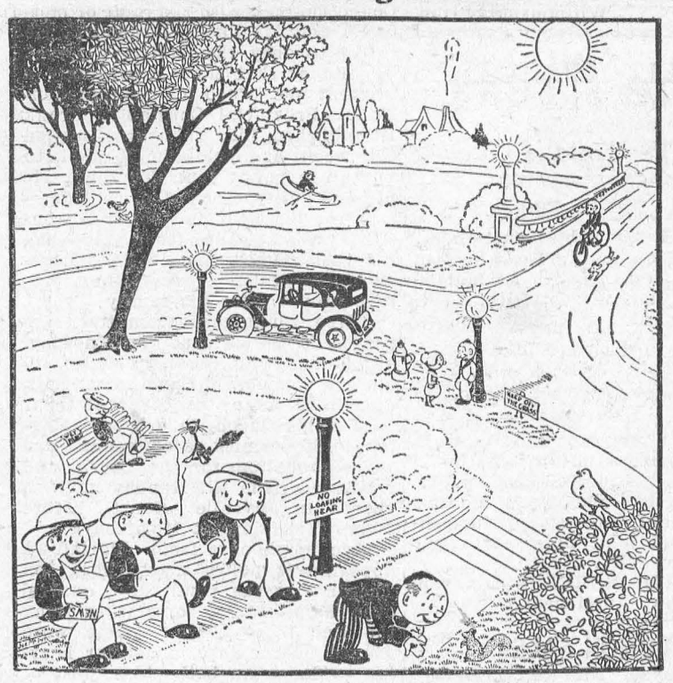

There are from fifteen to twenty mistakes in each of the cartoons which will appear weekly on this page. See if you can find them and then compare with list which will be published next week.

Answer to Last Week's Puzzle.

Word "the" misspelled on show sign.

The cent sign misplaced on ticket booth.

Ticket seller using wrong end of megaphone.

Flags blowing in opposite directions.

Peddler has banana sign but is selling apples.

Peddler has six fingers on one hand.

One of the bunch of balloons is not fastened.

Man in the distance has one short and one long pants leg.

Man in the foreground is smoking pipe and cigar at the same time.

Man in foreground has cap on backwards.

Rope should not be across entrance.

Stripes on man's pants leg do not go in same direction.

A flower does not have two different kinds of leaves.

An owl does not come out in the daytime.

Apple peddler has only half a mustache.

THREW AWAY HIS STICK

When Sciatica Yielded to Kruschen

There can be no doubt that this man has finished walking with a stick, for it is now four years since he discarded it.

He writes:—"For 18 months I suffered with chronic sciatica and rheumatism, and was unable to walk without the aid of a stick. But after taking Kruschen Salts for a short time, I was able to throw away the stick. It is now four years since this happened, and I have had no return of the complaint, and have not lost a day from work. I shall never be without Kruschen Salts, as they are worth their weight in gold. You can use this letter as you please, as I can honestly recommend Kruschen Salts to any sufferer."—C. F.

If the eliminating organs become sluggish, they permit harmful uric acid to accumulate and deposit itself in the tissues, muscles and joints in the form of needle-pointed crystals, which, piercing the nerve sheaths, cause excruciating pains of sciatica. The six salts in Kruschen stimulate the eliminating organs to healthy, regular action. Mischievous uric acid is then given no chance to collect.

So They Say:—

"The game of retaliatory tariffs is like throwing a dead cat back and forward over a garden wall."—G. Bernard Shaw.

"Fascism, in addition to being a system of government, is also, and above all, a system of thought." — Benito Mussolini.

"I do not know why I ever wrote novels when there are so many plays to be written."—Edna Ferber.

"Air racing is like hay fever. It crops up when the season is ripe."—James H. Doolittle.

"The plain fact is that there is constant and vigorous invasion of the sphere of liberty by government."—Nicholas Murray Butler.

"America is utterly disorganized by its organizations."G. K. Chesterton.

"The only book I ever read through was 'The Life and Battles of John L. Sullivan'."—Alfred E. Smith.

"The nations are too poor to fight now but they are not too poor to hate."—Viscount Cecil.

"Our institutions of local government were built for conditions of the past and not the present."—Franklin D. Roosevelt.

"As long as people are vitally interested in many things, they haven't time to grow old."—Henry Ford.

"Malice, flattery and propaganda can devise disguises for events and personalities, but most of the camouflage of truth is not invented."—Richard Washburn Child.

"If we have any lesson to learn from animal and plant genetics, it is that there is not any one best type in the species."—J. B. S. Haldane.

"Under modern conditions the upper class is no longer a rich and dominating class, and the lowest class is disappearing altogether." — Havelock Ellis.

"If scientists said less they would have more time for important discoveries."—Dr. Alexis Carrel.

"My advice to any young man who is to make real estate his life's work is to start right down in the sub-cellar and don't be satisfied until you reach the roof"—Joseph P. Day.

The Cricket to October

The long, pure light that brings
To earth her perfect crown of bliss,
Wanes slow—the thoughtful droop-
trunk and bough
And the faint breath of the earth-
loving things
Say this.
Oft when the dews at night
Clasp the cool shadows, all in vain
I look along the meadow's level dark
To see the firefly lift her tender
light
Again
From the thick-woven shade,
Where, on the red-cupped moss
today,
A crimson ray alit, the bluebird sends
One melancholy note up the brown
glade
This way . . . .

—Anne Whitney, in "Poems."

Italy Sells Gas Masks to Public

Rome.—Anti-gas masks examined and approved by the War Department, have been placed on sale throughout the country. The government recently approved the proposal as an advisable precaution—army measure and the manufacture and sale were entrusted to a private concern with official supervision.

Iron Wedding Rings in Style

Sao Paulo, Brazil.—Iron wedding rings, blessed by priests, have become symbols of patriotism among Sao Paulo wives. They replace gold bands, surrendered to help finance the constitutionalist revolt against the federal government.

"Alter ideas and you alter the world."—H. G. Wells.

MORNING AFTER





"Made in Canada"

Eat, drink, and be merry! No need to feel "sunk" next day. Take a laxative dose of Phillips' Milk of Magnesia when you go to bed, or with your breakfast orange. It rids stomach and bowels of all lingering poisons. No headaches. No nausea. Not even a coated tongue. Get the genuine *Phillips'* Milk of Magnesia; substitutes are *not* the same.

ALSO IN TABLET FORM: Phillips' Milk of Magnesia Tablets are now on sale at drug stores everywhere. Each tiny tablet is the equivalent of a teaspoonful of genuine Phillips' Milk of Magnesia.

Classified Advertising

AN OFFER TO EVERY INVENTOR. List of wanted inventions and full information sent free. **The Ramsay Company.** World Patent Attorneys. 273 Bank Street, Ottawa, Canada.

REMEDIES FOR ALL SICKNESSES. Write Mrs. Anna Penner, 308 Burns St., Winnipeg, Man.

FORMULA.

ANY FORMULA, $1.00 EACH. WRITE Midland Laboratory, 308 Burns St., Winnipeg, Man.

All Children Benefit
From the body building and health promoting
SCOTT'S EMULSION
of Norwegian Cod Liver Oil
Rich in Vitamins A and D

CERTAINTY—COMFORT
for HEALTH'S SAKE BE REGULAR
DONT TAKE NOXIOUS DRUGS
A GUARANTEED REGULATOR ABSOLUTELY HARMLESS
MENSTRU-AID
NOT A MEDICINE
NO NAUSEOUS MEDICINES EASILY USED
PRICE 3.00
MONEY BACK GUARANTEE
SUFFICIENT FOR SEVERAL TREATMENTS IN THE MOST STUBBORN CASES WITH FULL DIRECTIONS
for DYSMENORRHOEA for AMENORRHOEA
WALTANNE REMEDIES DEPT. W.
2 College St. - Toronto Ont.

Gold In Paying Quantity Found in Italian Colony

Rome.—Gold in promising quantity has been found in the quartz rock of the Asmara Plateau in the Italian African colony of Erythrea. Already ten kilograms of the metal have been extracted and sold to the Bank of Italy which has thus found a new source from which to increase its gold holdings.

Many new veins have now been discovered and gold of fine quality is being extracted in fairly large quantity.

INSIST ON THE GENUINE
Feen-a-mint
The Chewing Gum LAXATIVE
For Adults and Children
No Taste But the Mint
For Constipation
Non habit forming
Safe Scientific

for CHILBLAINS
Be generous with the Minard's after you've bathed the hot, itchy parts with warm water. Rub the Liniment in well—often.
29 What a relief!
MINARD'S "KING OF PAIN" LINIMENT

HELP FOR TIRED WIVES
Take Lydia E. Pinkham's Vegetable Compound

Wives get tired during these hard times. They are the ones who must bear the burdens of the family. When the husband comes home with less money in his pay envelope . . . it is the wife who must struggle along and make the best of things.

If you are tired . . . worn out . . . nervous, try Lydia E. Pinkham's Vegetable Compound. What you need is a tonic that will give you the strength to carry on.

98 out of every 100 women who report to us say that they are benefited by this medicine. Buy a bottle from your druggist today . . . and watch the results.

DR PLUMB'S PERFECT PIPE
The name is stamped on the stem—and the word, "PLUMB" is impressed in white on the mouthpiece.
BEWARE OF IMITATIONS
$1.00



A wide variety of models to choose from.
Model No. 168FT
Trade enquiries to: RUBINOVICH & HASKELL LIMITED 440 McGill St. Montreal, Que.

IT'S LIVER THAT MAKES YOU FEEL SO WRETCHED
Wake up your Liver Bile —No Calomel necessary

For you to feel healthy and happy, your liver must pour two pounds of liquid bile into your bowels, every day. Without that bile, trouble starts. Poor digestion. Slow elimination. Poisons in the body. General wretchedness.

How can you expect to clear up a situation like this completely with mere bowel-moving salts, oil, mineral water, laxative candy or chewing gum, or roughage? They don't wake up your liver.

You need Carter's Little Liver Pills. Purely vegetable. Safe. Quick and sure results. Ask for them by name. Refuse substitutes. 25c. at all druggists. 54

The Friend of Every Mother
Cuticura Soap
Who Values Her Children's Skin Health
Price 25c.

CORRECT THE CAUSE OF CHILD'S FAILING
Children should not be punished for bed-wetting. It is caused by weakness of kidneys or bladder. Mothers will find our home treatment helpful for their little ones. Send no money, but write today for Free Trial Treatment. Adults with urinary weakness will also find our treatment beneficial.
VANDERHOOF & CO.,
Box 25 Windsor, Ont.
For Sale by Leading Druggists

HENRY—CASSELMAN

A very pretty autumn wedding was solemnized on Saturday, Oct. 29th, at 6 p.m., at the home of Mr. Wm. E. Casselman, Rowena, when Miss Addie D. Casselman was united in marriage to Mr. Lloyd A. C. Henry, only son of Mr. and Mrs. A.J. Henry of Aultsville, Rev. Mr. Rowe officiating. The bride was attired in blue silk crepe gown, trimmed with white satin, with slippers to match. The bridesmaid, Miss Lola W. Henry, sister of the groom, wore a gown of Russian blue crepe trimmed with radium lace, with slippers to match. The bridegroom was attended by Mr. Kenneth Barkley of Glen Becker.

A very dainty wedding supper was served to about 45 guests at the bride's home, which was attractively decorated. Mrs. D. McIntosh, Mrs. Nellie Merkley and Mrs. Garlough assisted in serving.

Amid showers of confetti and best wishes, the happy couple left for a motor trip to Toronto, Niagara and western points. The bride travelled in a dress of wine crepe, a black coat with mink trimming, hat, shoes and accessories to match.

The groom's gift to the bride was a white gold necklace set with rhinestones, to the bridesmaid a white gold vanity case, to the best man a pair of white gold cuff links. The bride's gift to the groom was a yellow gold signet ring.

On their return Mr. and Mrs. Henry will reside at the groom's home, near Aultsville.

LAST RITES FOR MRS. E. L. FLAGG

(Point Gray Gazette, Vancouver)

Mrs. Henrietta L. Flagg, wife of Rev. E.L. Flagg, 5851 Yew street, passed away very suddenly at 4.10 a.m on Thursday October 20. The deceased, who was in her usual health on Wednesday, attended a social gathering of ministers' wives in the afternoon, and entertained relatives in the evening. She retired at 10.30 p.m. and at 3 a.m. Mr. Flagg awakened and found her suffering great pain. He did all he could to relieve her, but she passed peacefully away a short time afterwards.

The late Mrs. Flagg, who was in her 67th year, was born in Waterloo County, Ontario, and had resided in Vancouver for six months.

The funeral was held on Saturday Oct. 22nd, 1932. The service, which was simple and informal, was held at Ryerson United Church. Rev. G. O. Fallis, president of the B.C. Conference, led the congregation in prayer. Rev. Dr. Brewing of St. Andrews-Wesley read the scripture selections and spoke of his friendship with Mrs. Flagg, and paid a tribute to her beautiful christian character. Rev. E.D.B. Braden, pastor of the church, spoke on how quickly she had taken her place in the church organizations, and of how she had endeared herself to all with whom she came in contact, and that they all felt that a sweet, strong spirit had passed to a better home.

Beautiful floral offerings were sent from the Ryerson W.M.S., the Cheerio Circle of the Woman's Association, the Ministers' Wives Association, and a great number of personal friends.

Interment was made in Mountain View Cemetery.

Besides her husband, the deceased is survived by four sisters and three brothers: Mrs. E.S. Beesby, 6445 Adena St., city; Mrs. (Rev.) T.P. Perry, Gananoque, Ontario; Nelson and Mrs. A. Agar, Edmonton; Ada, Los Angeles; Gleason, Penticton and Dr. E.I. Zinkan, Toronto.

WANTED

A suitable horse for drawing mail.
STANLEY FORWARD,
tf c Williamsburg, Ont.

MARKET YOUR EGGS

Market your eggs at Schell's store, and obtain highest prices.
We are paying:
18c.; 24c.; 34c.

AUCTION SALE

I will sell by public auction on Lot 6, Concession 1, Township of Matilda, three miles west of Morrisburg, on Tuesday Nov. 15th, 1932, commencing at 2 p.m., the following:

11 milch cows, all T.B. tested and no reactors; milk pails; 1 Massey-Harris two-wheel corn cultivator corn marker; a quantity of elm and basswood lumber, not mixed; other articles too numerous to mention.

TERMS—Ten dollars and under, cash; over that amount, 6 months' credit without interest, by furnishing approved joint notes, or 4 per cent. off for cash.

F. BRODER ROBERTSON, Prop.
Ross Morrow, Auctioneer.

AUCTION SALE

RE CELIA M. BRYAN ESTATE

There will be sold by public auction at The Riverview Hotel in Aultsville, in the Township of Osnabruck, County of Stormont, on Wednesday, the Ninth day of November, 1932, at 2 o'clock P.M., to realize money for payment of the debts of said deceased, the equity of redemption of the late Celia M. Bryan, deceased, in the following properties:

1st. The South-east part of that part of the West half of Lot No. 34 in the 4th Concession of the Township of Osnabruck lying North of the travelled highway, and particularly described in the registered mortgage No. 15,408 hereinafter mentioned, having a frontage on the North side of said travelled highway of 27 rods and 11 feet, and a depth from said road northerly along the centre line of said lot of 11 rods, and a depth along the Westerly side on a line parallel with the centre line of 12 rods and 11 feet having thereon a frame dwelling house and frame outbuildings.

2nd. The telephone line and equipment thereof owned at the time of her death by the said Celia M. Bryan, deceased, described as the Stormont Telephone Line.

The said properties will be sold subject to a mortgage thereon dated the 23rd day of May, 1929, registered in the Registry Office for the County of Stormont in Book 7 of the Township of Osnabruck as No. 15,408; and a chattel mortgage on the said telephone line and equipment, also dated the 23rd day of May, 1929, both made to secure repayment of the sum of $1,800.00 and interest at seven per cent. per annum, as therein provided. The amount owing for principal and arrears of interest on the said mortgages on the 23rd day of May last was $2,198.13. $900.00 of said principal money is past due, and the arrears of interest amount to $388.13, and cost of renewals to $10.00.

These mortgages will be produced at the sale.

The purchaser will take the said properties subject to payment of the said mortgages, and will have to make his own arrangements with the mortgagee.

TERMS—10 p.c. of the purchase money to be paid in cash on the day of sale, and the balance within thirty days from the date of sale.

GORDON ROSS PHILLIPS,
Administrator of the Estate of Celia M. Bryan, deceased.

POLICE COURT NEWS

Charles Merkley appeared before Magistrate McCormick in Police Court, charged with the theft of motor oil and gasoline last January. He failed to obey the summons served on him at that time, accordingly a warrant was issued for his apprehension. Provincial Constable Frank Rose picked him up near Kingston last week, and held him in gaol, to appear in police court Tuesday. He pleaded guilty, and out of consideration for his wife and children, sentence was suspended for a year—pay the costs, amounting to $47.00, restore the stolen property, and provide properly for his family.

Three young men from town appeared in police court on Tuesday, all charged with stealing articles, including cameras, flashlights, rugs, etc. from motor cars parked near the Rapids Queen, in October. Magistrate McCormick recommended two years probation for the boys, and remanded them till Monday next, to appear in Juvenile Court before Judge McKinley, at Morrisburg.

Two neighbours from Mariatown appeared in police court here on Tuesday, as the result of a quarrel over the placing of some ashes along the line fence. Two lawyers were enaged on the case, and after hearing evidence on both sides most of the afternoon before a crowded courtroom, the case was dismissed, and each party ordered to pay his own costs.

S. S. 22, WILLIAMSBURG

October report. * denotes perfect attendance.

Sr. 1V—Fraser Schell*, Leslie Millard*, Dight Crodwer, Marjorie Millward*, Graham Schwerdtfeger*.

Sr. 111—Verna Wells.

Jr. 111—Roscoe Schwerdfeger*, Claud Crowder*, Errington Casselman, Gerald Styles*.

11—James Styles*, Jean Dafoe, Rae Beckstead*.

1—Dwane Beckstead*, Lyle Reddick.

Sr. Pr.—Russell Schwerdtfeger*.

Jr. Pr.—Flossie Schell, Carl Schwerdtfeger.

A. DORIS TRACY, Teacher.

BARKLEY'S
Meat Market
MORRISBURG ONT.
Meat, Fruit and Vegetables
"We Save You Money on Quality Foods"

Dollars & Sense

Leave your order for Quebec Turnips 95c a bag.

LAMB

Front Quarter Lamb, lb. 10c
Lamb Stew, lb. 4c

BEEF

Chuck or Blade Roast, lb. 10c
Choice Rib Stew, lb. 7c
Thick Meat Stew, lb. 10c
Fresh Ground Hamberg, 2 lbs. 25c

PORK

Shoulder Pork, lb. 12c
Green Bacon, lb. 10c
Pork Sausage, 2 lbs. 25c

VEAL

Shoulder Veal, lb. 10c
Veal Stew, lb. 5c

TELEPHONE 86. WE DELIVER DAILY

To
Subscribers
to the
DOMINION *of* CANADA
4% LOAN - 1932

3-Year Bonds—Due October 15th, 1935—at 99.20 and accrued interest to yield 4.28%

20-Year Bonds—Due October 15th, 1952—at 93.45 and accrued interest to yield 4.50%

THE Bank of Montreal, at any of its Branches throughout the Dominion, is prepared to execute, *without charge*, purchases of bonds in the above issue.

Full details and information will be gladly furnished at any office of the Bank.

BANK OF MONTREAL
Established 1817

TOTAL ASSETS IN EXCESS OF $700,000,000

600 Branches in Canada

GOVERNMENT OF THE
DOMINION OF CANADA
4% LOAN—1932

The Minister of Finance offers for public subscription

$80,000,000
Dominion of Canada 4% Bonds

Bearing interest from 15th October, 1932, and offered in two maturities, as follows:

$25,000,000— 3 YEAR 4% BONDS, DUE 15th OCTOBER, 1935
$55,000,000—20 YEAR 4% BONDS, DUE 15th OCTOBER, 1952

Subject to redemption at par and interest on or after 15th October, 1947

Principal payable without charge, in lawful money of Canada, at the office of the Minister of Finance and Receiver General of Canada at Ottawa or at the office of the Assistant Receiver General at Halifax, Saint John, Charlottetown, Montreal, Toronto, Winnipeg, Regina, Calgary and Victoria.

Interest payable half-yearly, 15th April and 15th October, in lawful money of Canada, without charge, at any branch in Canada of any Chartered Bank.

Denominations:
3 YEAR BONDS, $1,000
20 YEAR BONDS, $500 AND $1,000

The proceeds of this Loan will be used to retire $34,449,950 of bonds maturing 1st November, 1932, and to provide for the general purposes of the Government and the Canadian National Railways.

The Loan is authorized under Act of the Parliament of Canada, and both principal and interest are a charge on the Consolidated Revenue Fund of Canada.

The amount of this issue is $80,000,000. The Minister of Finance, however, reserves the right to allot or reject the whole or any part of subscriptions received, provided such allotments do not increase the principal amount of the issue by more than $25,000,000.

Applications will not be valid on forms other than those printed by the King's Printer.

ISSUE PRICE: 3 Year Bonds, 99.20 and interest, yielding to maturity 4.28%
20 Year Bonds, 93.45 and interest, yielding to maturity 4.50%

Payment to be made in full at time of application or in the case of the 3-year bonds, on allotment.

Subscription lists will open on 31st October, 1932, and will close on or before 16th November, 1932, with or without notice, at the discretion of the Minister of Finance. Subscriptions will be received by any branch in Canada of any chartered bank and by recognized dealers from whom official application forms may be obtained.

DEPARTMENT OF FINANCE,
Ottawa, 31st October, 1932

OUR CORRESPONDENTS

WILLIAMSBURG

Mr. Forbie Merkley of Flint, Mich. Mr. Allan McNairn of Toronto, Miss Dora Merkley of Brockville and Mr. Robt A. Merkley of Winchester, took tea at the home of Mr. and Mrs. Iden Merkley on Tuesday evening.

Mr. S.P. Whitteker of Finch spent a few days last week at the home of her uncle, Mr. P.M. Barkley.

Mr. and Mrs. Geo. Hill attended the funeral of the late Mr Briggs McIntosh at Winchester Springs on Thursday of last week.

Mrs. J.A. McIntosh was the guest of Mr. and Mrs. Isaac J. McIntosh on Friday of last week.

It is reported that Mr. and Mrs. S.P. Whitteker of Finch are coming to Williamsburg to take up residence in the near future.

Mr. and Mrs. Geo. Shannette returned home last week, after spending a week in Ottawa visiting relatives and friends.

Mr. and Mrs. J.W. McIntosh, Miss Mary and Master Douglas, of Ottawa, were guests at the home of Mr. Edgar McIntosh on Sunday.

Noticing a number of wild pigeons flying about his home, Ira Weegar, Elma, shot several. Among the birds was one which bore a leg band with the inscription, "Montreal LEK--9508:32."

The Young People's Society of the Williamsburg United Church held a very enjoyable Hallowe'en masquerade social evening last Friday in the church hall. The gathering numbered about seventy, with a large number masked and in costume. Games and contests formed a part of the program, and at the conclusion refreshments were served.

Mr and Mrs. Arlie Mizener of Knowlton, Que., are spending a few days this week visiting Mr. and Mrs. Strader McIntosh.

VILLAGE VIEW

Visitors at Mr. and Mrs. Edward Deeks' this week were: Mr. and Mrs Milo Beckstead, Ogdensburg, N.Y.; Mrs. Chas. Fisher and son Allen, Mr. and Mrs. Wm. Ault and son Fred, Mrs. Wm Seeley, Mrs. Elvin Ault, all of Iroquois; Mr. and Mrs. Geo. Krachuk, Cornwall.

Mr. Ernest Wells of Aultsille spent Sunday evening at the home of Mr. J.M. Deeks.

The Misses Audrey, Ruth and Mildred Saddlemire spent Sunday with Miss Laura Deeks.

Mr. Walter Novak of Baltimore, spent Sunday at Mr. J.M. Deeks'.

Quite a number passed through here Sat[illegible] evening, to attend the Henry-Casselman wedding.

Mr. Edwin Casselman of Morrisburg, and Miss Beatrice Saddlemire of Williamsburg, called on Miss Laura Deeks Monday evenng.

We are sorry to hear of the accident which befell Mrs. J.A. Reddick, but she is progressing favorably.

Mr. and Mrs. J.M. Deeks and daughters Laura and Josehine motored to Winchester and spent Thursday with Dr. and Mrs. J.A. Bean.

Callers at J.M. Deeks' this week were Miss Jean Beckstead and Miss Eileen VanAllen, Glen Union; Mr. Fred Deeks and son Darwin, Dixons; Mr. and Mrs. Geo. Kranchuk, Cornwall.

Mr. and Mrs. Edward Deeks and Mr. Walter Novak of Baltimore, Md., motored to Ottawa on Tuesday and spent the day.

Mr. and Mrs. Frank Merkley and son Donald spent Friday in Ottawa.

PAYNE VALLEY

Mr. and Mrs. Geo. Eligh, accompanied by Mr. and Mrs. Chas. Watson, Williamsburg, spent Thursday with Cornwall friends.

Mr. and Mrs. Chas. Watson, Williamsburg, spent a few days with Mr. and Mrs. Geo. Eligh.

Mr. and Mrs. Kennie Cameron spent Wednesday with Mr. and Mrs Harris Rupert, Newington.

Mr. and Mrs. Geo. Eligh spent Saturday with the latter's daughter, Mrs. Meredith Garlough, Williamsburg.

Miss Blanche Tinkess of Avonmore spent Wednesday last with Mr. and Mrs. J.D. Shaver.

Mr. and Mrs. Wendall Henry and daughter Colleen, of Berwick, spent Sunday evening with Mr. and Mrs. J.D. Shaver.

Mrs. Willard Rutley and daughter Phyllis, of Finch, and Mr. and Mrs. Oscar Macelheran, spent Sunday evening with Mr. and Mrs. J.D. Shaver.

Mr. and Mrs. J.D. Shaver spent Tuesday evening last with friends at Avonmore.

Mr. and Mrs. Geo. Eligh spent Tuesday with Mr. and Mrs. Philip Empey, Finch.

Messrs Kellog Moffat and Bismark Stevenson, and Mr. and Mrs. Lyle Hunter and family of Morewood, visited at Mr. Kennie Cameron's on Sunday.

Mr. and Mrs. Clifford Eligh spent Sunday afternoon with Mr. and Mrs Elburne Shaver, Finch.

WINCHESTER SPRINGS

Miss L. Robinson of Williamsburg, Mr. J. Robinson of Norwood, N.Y., Mr. H. Jenner of Colton, N.Y., called on the Robinson brothers last week.

Miss Lela Casselman took tea Sunday evening with Miss Edna Casselman.

Mrs. Clarence Thompson and Miss Irene took dinner Sunday with her father, Mr. M. Casselman.

Mr. and Mrs. C. Duff of Detroit, Mich., were guests a few days last week of Mr. and Mrs. Fraser Bolton.

Dr. Locke's patients who were entertained at the home of Orren Casselman recently were: Mr. and Mrs. C.A. Morse, of Danvers, Mass.; Mrs D Paine of Malden, Mass.; Mrs. N.A. Ostiginy, Mrs. P. Billette and son Roger, of Valleyfield, Que.

Mr. Denzil Leroy of Waltham, Que spent a few days recently with his brother, Rev. Leroy, and Mrs. Leroy.

Mr. and Mrs. Otas McMillan, Mr. and Mrs. John Morrow, Mr. and Mrs. Blake McMillan, were entertained at the home of Mr. and Mrs. A. Bolton at a turkey dinner Saturday evening.

Mrs. Robt. Morrow spent Friday with Mr. and Mrs. Ross Morrow.

Mr. and Mrs. Findlay Coons and family of Winchester, called on Mr. and Mrs. T. Cunningham recently.

Mrs. Wm. Fawcett and Mr. Gordon Fawcett of Inkerman, spent Thursday with Mr. and Mrs. Ralph Allison.

Mrs. Andrew Fawcett and Bothea of Inkerman spent Thursday with Mrs. Nora Merkley.

Mr. Floyd Shaver of Hainsville, spent Sunday with his sister, Mabel Allison.

HANESVILLE

Misses Doris and Agnes Tuttle spent the week-end with Mrs. Harve Johnson.

Miss Ruth Fader sundayed at her home here.

Mr. John McKercher spent a few days with his nephew, Mr. Arnold Fader, before leaving for his new home at Lindsay.

Mrs. G. Sophie and daughter were week-end visitors at Joseph Burchell's.

Mr. and Mrs. Wm. Barkley spent the week-end with their son, Floyd, at Mille Roches.

About 70 of the young people gathered at the home of Mr. and Mrs. Arnold Fader on Friday evening, and spent a very pleasant evening in Hallowe'en games and contests. Under the auspices of the S.S. classes, a good bean and pie supper was served. Everybody reported a good time.

Mrs. W.W. Reynolds was an Ottawa visitor one day last week.

Miss Luva Kennedy has returned home, after spending a month in Morrisburg.

Mr and Mrs. Bert Brooks and family were week-end visitors at Joe Burchell's.

Mrs Geo Kennedy is spending a few days with her daughter, Mrs. Ancil Ault.

Miss Ethey Kennedy spent the week-end with her aunt, Mrs. Arnold Fader.

Mr. and Mrs. Jas. Murdock spent Sunday in Prescott with their daughter, Mrs. Donald Ulman.

Mrs. Chas. Anderson spent a few days with her sister, Mrs. M. Sullivan, Hulbert.

ELMA

Mr. Melvin Barkley of Morrisburg spent the week-end with his son, Genzmer.

Miss Helen Barkley was the Sunday guest of Miss Ethel McMillan.

The Women's Missionary Society met at the home of Mrs. Donald McIntosh on Thursday, with a good attendance.

Miss Helen Robinson of Chesterville was a caller on Saturday at Mr. A.N. Barkley's.

Mr. and Mrs. Elmer Dillabough spent Tuesday at Williamsburg.

Mr. and Mrs. H. Harper and family have moved into our community.

Mrs. Nellie Merkley and Mrs. Donald McIntosh attended the Henry-Casselman wedding at Rowena on Saturday evening.

Mr. and Mrs. G. Barkley spent Sunday at Morrisburg.

Mr. Morley Beckstead and Miss Adena Sellick of Morrisburg spent Sunday at Mr. Donald McIntosh's.

Mr. and Mrs. Earl Froats of Massena, spent Sunday at the latter's parents, Mr. and Mrs. Wm. Pemberton's.

Mr. and Mrs. J.W. McMartin and family, accompanied by Mr. E. Dafoe of East Williamsburg, spent Sunday in Brockville.

Mr. and Mrs. Daniel Burton, Greta and Leda, spent part of Friday at Ormstown, Jue.

We are sorry to hear of the sudden illness and removal to Brockville hospital on Sunday of Mr. John Wells.

Mr. W.J. Stewart, inspector of public schools for Dundas, visited our school on Tuesday.

Mr. J.W. McMartin gave his lecture on "Florida" to the Young People's League of Winchester Springs on Wednesday evening.

PLEASANT VALLEY

Mr and Mrs Hilliard Gilmer and Marie, spent Tuesday eve with Mr. and Mrs. H. Wallace.

Mr. and Mrs. Geo. Hess were Sunday evening callers of Mr. and Mrs. F. Davidson.

Messrs Mansel and Kenneth Wallace called on their brother, Herbert Wallace, on Friday eve.

Mr. and Mrs. Robt. Wallace and daughters spent an evening with Hyndman friends.

Mr. and Mrs. Geo. Hess spent one afternoon at Alex Francis', Hyndman.

Mr. and Mrs. Frank Davidson spent Tuesday with Mr. and Mrs. Wm. Beggs, South Mountain. Mr. Beggs has been on the sick list for a few weeks.

Mr. Melvin Crowder and son Lyall made a business trip to Morrisburg on Saturday.

Mr. and Mrs. Harvey Brown spent Saturday at the Capital.

Mr. and Mrs. Stanley Stewart of Heckston, sundayed with the latter's parents, Mr. and Mrs. Wm. John Gilmer.

Visitors at the home of Mr. and Mrs. Robt. Wallace were: Mr. and Mrs. Jas. Somerville, Hyndman; Mr. and Mrs. Wm Wallace, Cardinal; Mr and Mrs. H. Wallace and son of this place.

Sunday visitors at Mr. and Mrs. Melvin Crowder's were Mr. and Mrs. Bert Halliday, Cardinal; also the former's sister, Mrs. D.K. Cook and Mr. Cook, Summerstown.

Messrs Harry and Percy Gilmer of Iroquois spent Sunday with their parents, Mr. and Mrs. Jas. Gilmer.

STRADER'S HILL

Rev. and Mrs. Sisco of Cardinal called on Mr. and Mrs. E. Pitt on Monday.

The community was shocked to hear of the sudden death of Mr. Harvey Cook, Sunday morning.

Mr. and Mrs. Bruce Merkley of Williamsburg visited Mr. and Mrs. R. Hanson Tuesday.

Mr. B. Strader visited friends at Williamsburg Thursday.

Visitors at Mr. and Mrs. Henry Hanson's on Sunday were: Mr. and Mrs. Albert Riddle, Mr. John Bogart and Clifton, of Elma; Mr. and Mrs. Jas. Weir and little son of Ottawa; Mr. and Mrs. Earl Johnston and little son Dwain and Mrs. J. Casselman and son J. of Toys Hill.

Mr. George Reddick and Mrs. M. McIntosh of Spencerville, were visitors at Mr. and Mrs. Bert Reddick's on Tuesday.

S. S. 13, WILLIAMSBURG

Elma; pass for October, 360.

Sr. 1V—Allan MacKenzie 518; Willis Herriman 454; Donald Dillabough 439; Emma Deeks 437.

Jr. 1V—Harold Bouck 510, Pearl Robinson 507, Gladys McIntosh 480, Leda Burton 478, Carl Hess 288.

Sr. 111—Greta Burton 505, Gerald Herriman 505, Rae Merkley 473, Lila Merkley 470, Clara Deeks 405.

Jr. 111—Ray Weegar 366, Ella Deeks 295, Roy Lewis 274, Glenna Whitteker 202.

11—Joye Dillabough 461, Helen Lewis 416, Gerald McMillan 404, Lois Robinson 379, Grace Dillabough 375, Madeline Casselman 322, Emerson Barkley 258.

1—Barton Deeks, Lee Merkley, Lee Hess, Garnet Harper.

Pr. C—Arthur Thom, Miriam Wallace, Garnet Stata, Helen Barkley, Lyle Hess.

Pr. B—Douglas McMartin, Margaret Wallace, Beatrice Herriman, Johnny Whitteker.

Pr. A—Hubert Herriman.

J. Winston McMartin, Teacher.

TARPAULINS

—for—

TRUCKS

All sizes in stock. Write for prices.

AUTO TOPS RECOVERED

Glass for Doors and Windshields

JAS. W. JUDSON

Phone 663W Brockville

Cook's Regulating Compound



A safe, reliable regulating medicine. Sold in three degrees of strength—No. 1, $1; No. 2, $3; No. 3, $5 per box. Sold by all druggists, or sent prepaid on receipt of price. Free pamphlet. Address:

THE COOK MEDICINE CO. TORONTO, ONT. (Formerly Windsor)

USED CAR 10-DAY NO TRADE SALE

Never in twenty-two years of selling Automobiles have we till now found it necessary to hold such a sale. We have too many used cars. We need both the money and the room.

No cars taken in trade for 10 days—prices you never saw or heard of before—more than fifty cars to choose from—some almost new—most of them beautifully reconditioned—others offered as is—several demonstrators are also included—Chevrolet, Ford, McLaughlin, Olds, Oakland, Pontiac, Studebaker, Essex, Willys Knight, Whippet, Durant, Graham-Paige, Cadillac and Packard are offered.

We have Sedans, Coaches, Coupes—lots of small cars—a fine se ection of medium size cars—a few choice large cars. The car you would like is here.

To sell any number of cars without trading, prices must be slaughtered. They are. Come, Come, Come and see these cars!

OPEN EVENINGS—TERMS IF DESIRED

BEACOCK & COMPANY

CORNER KING AND KINCAID STREETS

BROCKVILLE

The Green Murder Case

BY S. S. VAN DINE.

SYNOPSIS.

Philo aVnce, with a hobby for solving mysteries, becomes interested in the Greene murders when istrict Attorney John Markham and Sgt. Heath are called in after the fatal shooting of Julia Greene and the wounding of her younger sister, Ada. Old Tobias Greene's widow, together with five children, Julia, Chester, Sibella, Rex and Ada (adopted) live in the old Greene mansion. Police investigations reveal nothing; then Chester is found shot dead seated in a chair in his room. Again footsteps are found to and from the entrance of the mansion. Ada goes to Markham's office and informs him that Rex has not told all he knows. Five minutes later word comes that Rex has been shot.

CHAPTER XXIV.—(Cont'd.)

Vance beat a nervous tattoo on the table, his brows contracted.

"And there's another thing, Markham, that's incomprehensivle about Rex's death. His door into the hall was open; but nobody upstairs heard the shot—nobody upstairs. And yet Sproot— who was downstairs, in the butler's pantry behind the dining room —heard it distinctly."

"It probably just happened that way," Markham argued, almost automatically. "Sound acts fantastically sometimes."

Vance shook his head.

"Nothing has just happened in this case. There's a terrible logic about everything—a carefully planned reason behind each detail. Nothing has been left to chance. Still, this very systematization of the crime will eventually prove the murderer's downfall. When we can find a key to any one of the anterooms, we'll know our way into the main chamber of horrors."

At that moment Markham was summoned to the telephone. When he returned his expression was puzzled and uneasy.

"It was Swacker. Von Blon is at my office now—he has something to tell me."

"Ah! Very interestin'," commented Vance.

We drove to the District Attorney's office, and Von Blon was shown in at once.

"I may be stirring up a mare's nest," he began apologetically, after he had seated himself on the edge of a chair.

"But I felt I ought to inform you of a curious thing that happened to me this morning. At first I thought I would tell the police, but it occurred to me they might misunderstand; and I decided to place the matter before you to act upon as you saw fit."

Plainly he was uncertain as to how the subject should be broached, and Markham waited patiently with an air of polite indulgence.

"I phoned the Greene house as soon as I made the—ah—discovery," Von Blon went on hesitantly. "But I was informed you had left for the office; so, as soon as I had lunched, I came directly here."

"Very good of you, doctor," murmured Markham.

Again Von Blon hesitated, and his manner became exaggeratedly ingratiating.

"The fact is, Mr. Markham, I am in the habit of carrying a rather full supply of emergency drugs in my medicine case. . . ."

"Emergency drugs?"

"A variety of hypnotics and stimulants. I find it often convenient. . ."

"And it was in connection with these drugs you wished to see me?"

"Indirectly—yes." Von Blon paused momentarily to arrange his words. "Today it happened that I had in my case a fresh tube of soluble quarter-grain morphine tablets, and a carton of four tubes of strychnine-thirtieths."

"And what about this supply of drugs, doctor?"

"The fact is, the morphine and the strychnine have disappeared."

Markham bent forward, his eyes curiously animated.

"They were in my case this morning when I left my office," Von Blon explained; "and I made only two brief calls before I went to the Greenes'. I missed the tubes when I returned to my office."

Markham studied the doctor a moment.

"And you think it probable that the drugs were taken from your case during either of your other calls?"

"That's just it. At neither place was the case out of my sight for a moment."

"And at the Greenes'?" Markham's agitation was growing rapidly.

"I went directly to Mrs. Greene's room, taking the case with me. I remained there for perhaps half an hour. When I came out—"

"You did not leave the room during that half-hour?"

"No. . . ."

"Pardon me, doctor," came Vance's indolent voice; "but the nurse mentioned that you called to her to bring Mrs. Greene's bouillon. From where did you call?"

Von Blon nodded. "Ah, yes. I did speak to Miss Craven. I stepped to the door and called up the servants' stairs."

CHAPTER XXV.

(Tues., Nov. 30, 8 p.m.)

Eight o'clock that night found Inspector Moran, Sergt. Heath, Markham, Vance and me seated about a small conference table in one of the Stuyvesant Club's private rooms. The evening papers had created a furor in the city with their melodramatic accounts of Rex Greene's murder; and these early stories were, as we all knew, but the mild forerunners of what the morning journals would publish.

The situation itself, without the inevitable impending strictures of the press, was sufficient to harry and depress those in charge of the official investigation; and, as I looked round the little circle of worried faces that night, I realized the tremendous importance that attached to the oucome of our conference.

Markham was the first to speak.

"I have brought copies of the wills; but before we discuss them I'd like to know if there have been any new developments."

"Developments!" Heath snorted contemptuously. "We've been going round in a circle all afternoon, and the faster we went the quicker we got to where we started. Mr. Markham, not one thing turned up to give us a line of inquiry. If it wasn't for the fact that no gun was found in the room, I'd turn in a report of suicide and then resign from the force."

"Fie on you, Sergeant!" Vance made a half-hearted attempt at levity. "It's a bit too early to give way to such gloomy pessimism—I take it that Captain Dubois found no finger-prints."

"Oh, he found finger-prints, all right—Ada's, and Rex's and Sproot's, and a couple of the doctor's. But that don't get us anywhere."

"Where were the prints?"

"Everywhere—on the doorknobs, the centre table, the window-panes; some were even found on the woodwork above the mantel."

"That last fact may prove interesting some day, though it doesn't seem to mean much just now. Anything more about the footprints?"

"Nope. I got Jerym's report late this afternoon; but it don't say anything new. The goloshes you found made the tracks."

"That reminds me, Sergeant. What did you do with the goloshes?"

Heath gave him a sly, exultant grin.

"Just exactly what you'd have done with 'em, Mr. Vance. Only—I thought of it first."

Vance smiled back.

"Salve! Yes, the idea entirely slipped my mind this morning. In fact, it only just occurred to me."

"May I know what was done with the goloshes?" interjected Markham impatiently.

"Why, the Sergeant returned them surreptitiously to the linen-closet and placed them under the drugget whence they came."

"Right!" Heath nodded with satisfaction. "And I've got our new nurse keeping an eye on 'em. The minute they disappear she's to phone the bureau."

"You had no trouble installing your woman?" asked Markham.

"A cinch. Everything went like clockwork. At a quarter to 6 the doc shows up; then at 6 comes the woman from the Central Office. After the doc has put her wise to her new duties, she gets into her uniform and goes in to Mrs. Greene. The old lady tells the doc she didn't like this Miss Craven anyway, and hopes the new nurse will show her more consideration. Things couldn't have gone smoother. I hung around until I got a chance to tip our woman off about the goloshes; then I came away."

"Which of our women did you give the case to, Sergeant?" Moran asked.

"O'Brien—the one who handled the Sitwell affair. Nothing in that house will get by O'Brien; and she's as strong as a man."

"There's another thing you'd better speak to her about as soon as possible." And Markham related in detail the facts of Von Blon's visit to the office after lunch. "If those drugs were stolen in the Greene mansion, your woman may be able to find some trace of them."

Markham's account of the missing poisons had produced a profound effect on both Heath and the Inspector.

"Good heavens!" exclaimed the latter. "Is this affair going to develop into a poisoning case? It would be the finishing touch." His apprehension went much deeper than his tone implied.

Heath sat staring at the polished table top with futile consternation.

"There's no use looking for the stuff. There's a hundred places in the house where it could be hid; and we might search a month and not find it. Anyway, I'll go out there tonight and tell O'Brien to watch for it. If she's on the lookout she maybe can spot any attempt to use it."

"What astounds me," remarked the inspector, "is the security felt by the thief. Within an hour of the time Rex Greene is shot the poison disappears from the upper hall. That's cold-bloodedness for you! And nerve, too!"

"There's plenty of cold-bloodedness and nerve in this case," answered Vance. "A relentless determination is back of these murders—and calculation no end. I wouldn't be surprised if the doctor's satchel had been searched a score of times before. Perhaps there's been a patient accumulation of the drugs. This morning's theft may have been the final raid."

(To be continued.)

Deeds

Here must thy deed be done,
'Twere an undreamed-of thing
That he who wins no Kingdom here
Should there become a King.



CAN YOU ANSWER THESE QUESTIONS ABOUT BABY?

Why does a baby cry at night?
How much should he weigh?
When should he creep—walk—talk?
How much food does he need?
What makes him too thin—fat?
You will find helpful answers to many questions about baby in "Baby Welfare." Write today for your copy. Use coupon below.

The Borden Co. Limited,
50 Powell St., Vancouver, B.C.
Gentlemen: Please send me free copy of booklet entitled "Baby Welfare."
Name .....
Address .....C.W. 16

EAGLE BRAND
CONDENSED MILK

Turns Out 10,000 Shoes a Week

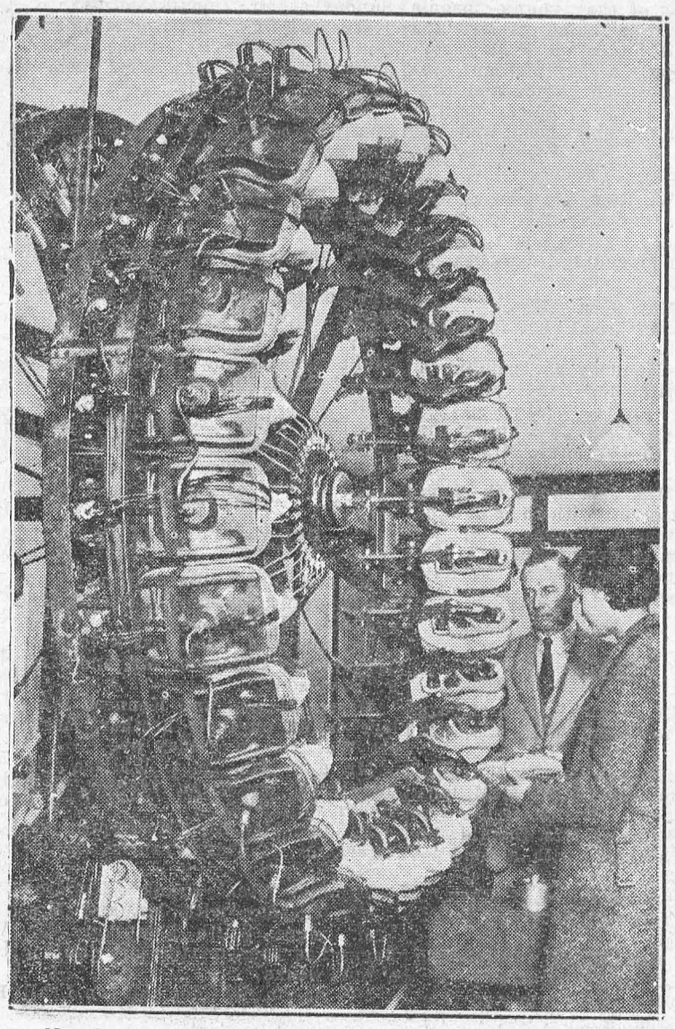

No wheel of fortune this, but a machine which welts thirty shoes at a time at the rate of eight to ten thousand a week. It was exhibited at a recent shoe and leather fair in England.

Is Everest Doomed?

British Climbers Plan a New Assault on the World's Highest Summit

"The mountain must in the end fall to man. It cannot escape its doom."

So writes Sir Francis Younghusband of the new assault on Everest, the world's highest mountain, which is to be made next year.

The new expedition will be led by Mr. Hugh Ruttledge, who acquired much experience of climbing in the Himalayas while in the Indian Civil Service.

Preparations for the expedition started a week or so ago, as soon as it was known that the Dalai Lama had consented to annother effort being made to reach the summit. The mountain is in Tibet, and after the 1924 expedition the Tibetan authorities were reluctant to consent to another.

Their attitude was understandable enough. Those two very gallant gentlemen, Mallory and Irvine, had disappeared in the mist in a final attempt on the summit—and had never come back. Two years before, seven porters had been killed by an avalanche.

In all, the mountain had claimed thirteen lives. It was no wonder that the Tibetans thought the gods of Everest were angry, and should not again be disturbed.

It May Have Been Conquered!

Now, after eight years, they have reconsidered their decision, and agreed to a new effort being made. Whether it will be successful, no one can predict; but one day, beyond a doubt, a man will stand on the summit of Everest, the highest point in the whole world.

When the last assault on Everest was launched, we knew very much less about the Himalayas and about high altitude climbing than we do today. Yet Colonel Norton and Dr. Somervell reached 28,130 feet, climbing without oxygen. And Mallory and Irvne are known to have reached 28,230 feet, and may have gone considerably higher. They may even have reached the summit, and lost their lives on the way down.

In any case, these four men got high enough to show that the remaning 800 feet or so—Everest is just over 29,000 feet high—should not be impossible.

That is not to overlook or underestimate the difficulties. Every step of that 800 feet will be desperately hard. At these great altitudes it is an effort even to turn the head, and to lift one foot past the other involves immense strain.

Choosing the Best Route

Yet not only must the distance be covered, but every foothold must be cut out with the ice-axe. Oxygen apparatus is therefore an essential for at least the top lap, even though carrying it must add to the burden of the climbers.

Then there is the risk of snowblindness, caused by the glare of the sun on the snow, and of "high altitude throat," a parched condition of the throat which is very dangerous. Dr. Somervell suffered from it in 1924.

Then, it is not certain that the route first attempted will be practicable. The summit may be difficult from a mountaineering point of view, apart from the strain of the high altitude. Route after route, indeed, may be chosen—and the way be barred just within a few feet of success.

That is one reason why it has been suggested that airmen should co-operate with the climbers. An aerial reconnaissance might determine what was the most hopeful route, and so render valuable assistance to the mountaineers.

So far, however, no attempt to fly over the summit has succeeded. Two American airmen tried it at the beginning of this year, but only got up to 15,500 feet, and the attempt made by Sir Alan Cobham in 1924 was also unsuccessful.

Aid by Autogyro

Perhaps, as Sir George Macmunn has suggested, an autogyro might have better luck. It is certainly worth trying. Aid of this kind might make all the difference on the final lap.

But whether it is successful or not, the 1933 Everest expedition is certain to be a great adventure. And we may well be proud of the fact that it is again British mountaineers who are to risk their lives in this supreme struggle with Nature in the greatest and loneliest of her strongholds.

Ontario Woman, 104 Ignores Dieting Orders

Windsor, Ont.—Ignoring the orders of doctors about the diet she should observe and proud of the fact that she enjoys her meals three times a day, Mrs. Matilde Girard recently celebrated her 104th birthday at the home of her son in Lasalee.

Born in 1828 in the French settlement where she still resides on the banks of the Detroit River not far from Windsor, she was the daughter of a captain in the British army. He served in the British forces in the War of 1812. In 1848 she was married to William Girard and they lived in a log house which is now occupied by the son and his family with whom she lives. The place has been modernized to a marked extent but the old log house is there covered with clapboards and lined inside with modern carpenter work.

Having lived during the reigns of five British sovereigns, she recalls the activities of early days, the trips across the river in a canoe laden with vegetables which were sold in Detroit, the war cries of the Iroquois and Huron Indians, the howls of the timber wolves and the other trials of the pioneers. She also recalls vividly the Fenian raids and tells with gusto of the fight which prevented their getting to the mainland from Fighting Island, then known by the Indian name of Des-Chree-Shoska.

Men resemble the gods in nothing so much as in doing good to their fellow-creatures.—Cicero.

The Household Word For Tea

"SALADA" TEA

"Fresh from the Gardens"

236

An Old Tree

In the parish churchyard of Fortingal in Perthshire there is a giant yew which has the reputation of being the oldest tree in Europe.

This tree has been estimated to be from 2,500 to 3,000 years old. In 1769, at which time the trunk was intact, it is recorded that it had a girth of 56 feet and a diameter of nearly 18 feet. Today only two fragments of the once enormous trunk remain, and these are about fourteen feet apart. It is remarkable that the stems are still putting forth leaves and shoots.

Britain Regulates Sea Cooks

Every British sea-going craft of 1,000 tons or over must carry a certified sea cook who has passed three sets of tests, according to a ruling of the British Board of Trade.

How Mrs. Brown made old blouse look new

"When I was planning my summer wardrobe I got out all my old clothes," writes an enthusiastic lady from Toronto. "Way back in the closet hung a chiffon blouse—perfectly good but unwearable because it had lost all its original color. I asked the druggist one day what I could use to color my blouse that didn't require boiling. I knew boiling would ruin the delicate fabric. He showed me Diamond Tints; told me they were made by the makers of Diamond Dyes, which instantly made me feel safe about them because I know the quality of Diamond Dyes—have used them often in dyeing dark colors. He told me Diamond Tints are the new way to get light shades just by rinsing or dipping. He had all the popular shades, but I chose a delicate shell pink. It came out beautifully and was so easy. It was just like finding a brand new blouse!"



DIAMOND TINTS
AT ALL DRUG STORES

ACHES and Pains easily relieved

Aspirin will relieve your suffering harmlessly and in a hurry. Swallow a tablet in a little water. The pain is gone!

It's as easy as that to be rid of the pain from an aching tooth; of headache from any cause. Muscular aches due to rheumatism, lumbago; to colds or strains, are easily overcome. Those unexplained pains of women are soothed away in an instant.

The modern way to relieve pain is with Aspirin. That is the way that modern medical men approve. They know Aspirin is safe—can do no harm. It does not depress the heart.

You will always find Aspirin in any drugstore, and if you read the proven directions and follow them you will always get relief. You will avoid lots of suffering if you just remember about Aspirin tablets. Be sure you get Aspirin and not a substitute.

"Aspirin" is a trade-mark registered in Canada.

EDWARDSBURG "CROWN BRAND" CORN SYRUP

At trifling cost *the most Nourishing and Delicious Food*

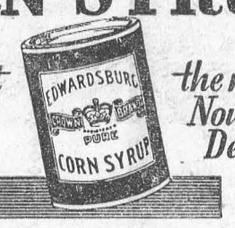

The CANADA STARCH CO., Limited, MONTREAL

C3

Christmas in the Old Country

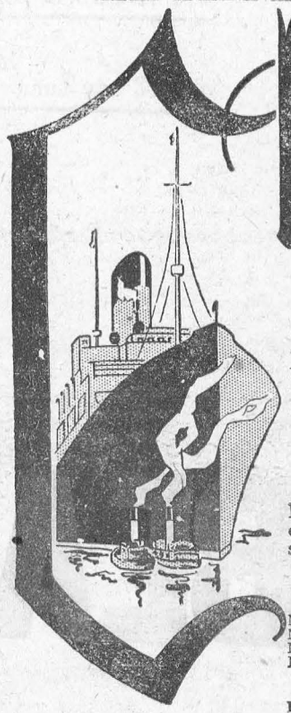

Give the Old Folks the best possible Christmas present by going to see them this year. Enjoy the thrill of doing your Christmas shopping in London, Glasgow or Paris. Low ocean rates still in force.

Ocean Rates		One Way	Return
Cabin	*from*	$104.	$192.
Tourist	*from*	89.	157.
Third		67.	119.

Nearly a century of sea-experience is back of the famous Cunard-Anchor-Donaldson service, accommodation and comfort.

Weekly sailings throughout the Fall

LAST SAILINGS FROM MONTREAL

Nov. 18	AURANIA	Plymouth, Havre, London
Nov. 18	ATHENIA	B'fast, Liverpool, Glasgow
Nov. 26	ANTONIA	Gl'gow, Belfast, Liverpool
Nov. 26	AUSONIA	Plymouth, Havre, London

FIRST SAILINGS FROM HALIFAX

Dec. 3	ASCANIA	Plymouth, Havre, London
Dec. 10	*LETITIA	B'fast, Liverpool, Glasgow

*From Saint John on Dec. 9

Book through your local Agent—no one can serve you better, or CUNARD LINE, 217 Bay Street, (Elgin 3471) Toronto.

Sail CUNARD ANCHOR-DONALDSON

AC 4



Much interest has been evidenced in the September issue of the Lone Scout Paper, "On Lone Scout Trails," and many entries were received by the editor for the competitions outlined therein.

The October issue, which is just off the press, is equally as interesting and contains particulars of some new and novel ideas, in which you will all want to take part. Read your copy carefully.

It is remarkable how many activities a Boy Scout is liable to be called into at a moment's notice, simply because the general public has grown to look upon a Boy Scout as a lad who can be trusted further and who is more efficient than one who is not a Scout.

For instance at the recent Imperial Economic Conference, several delegates asked for Boy Scouts to act as special messengers for them and later they sent highly appreciative letters to Scout Headquarters at the close of the Conference.

Then again recently a radio message was received by the Middlesex (England) Rover Scouts from Dr. Hugo Eckener of the Graf Zeppelin, thanking them and congratulating them on their efficiency as a landing crew for the big dirigible.

He took one of the Rovers back to Germany with him—a free trip on the Zeppelin.

Scouts should always, therefore, keep themselves fit, mentally, bodily and spiritually, in order that, should the emergency arise, they can meet it and tackle it efficiently and courageously.

New Heavyweight Champion a Scout

Jack Peterson, the new amateur heavyweight boxing champion of Great Britain, is a Rover Scout in an East Glamorganshire troop.

Extra Holidays Given Scoutmasters

The well-known British firm of Reckitt & Sons, following the example of several banks and insurance companies, are this summer giving extra holiday leave to Scoutmaster employees who are taking their troops to camp.

Canadian Scoutmasters will agree that this is an idea which could well be copied in this country. But joking on one side—this is just more evidence of the esteem in which the Boy Scouts Association is held amongst business men, who recognize its importance in the training of boys.

That Scouting is equally as attractive to boys of all classes and walks of life is evidenced by the number of Scout Troops which are to be found, not only amongst the schools attended by the sons of the well to do, but also in centres which are devoted to the welfare of the less fortunately placed.

It is interesting to note that even royalty is happy to don the popular uniform which equalizes all classes, for we read that during a review of Rumanian Boy Scouts, recently, before King Carol, Crown Prince Michael marched past as a Patrol Leader at the head of his patrol.

The Boy Scout Melting Pot

A new Boy Scout Troop at Depot Harbour, Ont., comprises boys of Indian, Czech, English, and French-Canadian and English-Canadian parentage.

Boy Scouts in the Holy Land

Since the visit of Jewish Scouts to the world Scout gathering in England in 1929 there has been a steady growth of the movement in the Holy Land. The last census showed a total of 2,371 largely located in Jerusalem.

A Boys' Hospital

Rosemary Home, a hosital for Boy Scouts, but which receives other boys, is maintained in London under the auspices of the Boy Scouts Association. During 1931, 114 Cubs and Scouts and other boys were admitted. The cheerful Scout atmosphere of the Home has made it probably the most popular hospital in Britain and doctors frequently recommend it for special cases. Boys from outside London are met at the stations by Scouts. It is financed by collections at "Scouts' Owns," and group or individual subscriptions.

We are always happy to welcome new members to the ranks of the Lone Scouts of Canada. If you are unable to attend the meetings of a regular Scout Troop, why not become a Lone Scout? This branch is open to boys from 12 to 18 years of age inclusive.

Write for particulars to The Lone Scout Dept., Boy Scouts Association, 330 Bay St., Toronto 2.—"Lone E."

A 31-Day Fast



Surrounded by well-fed cats, Mlle. Marthe Bastan was found in a New York apartment house. Mlle. Bastan claims she has eaten nothing for 31 days to sharpen her intellect and enable her to see beyond the veil.

Fire-Fighters Men of Nerve

Training Develops Quick Obedience and Steady Heads

Anyone who has watched the members of a fire brigade at work at a fire must have admired the coolness with which the most dangerous and difficult operations are performed.

There are nearly two thousand men in the London (England) Fire Brigade, and every man possesses nerves of steel. Their training—and their livelihood—depend on that.

The headquarters of the Fire Brigade in Southwark Bridge Road provide the training-ground, and, in the four months that the training lasts, every recruit is not only taught all the technical points, but also, on a carefully prepared schedule, submitted to a series of what might be called "nerve tests."

Failure to pass those tests involves rejection.

Perhaps the most striking from the layman's point of view is the use of the jumping sheet—a stout canvas sheet circular in shape, and some ten feet in diameter, into which a person in danger may jump when no fire-escape is immediately available.

"Quick March" Into Space

Since it is extremely difficult for the ordinary individual, even under stress of danger, to leap into space, the fireman, more often than not, is compelled to take the imperilled person in his arms and to jump with him to safety.

It is not strictly accurate to speak of "jumping" into the sheet. Jumping is forbidden. It involves the risk of springing too far and so missing the sheet. To obviate that risk the recruit is taught to " step" off from a window ledge with the precision of a soldier who receives the order "Quick march."

A window ledge twenty-five feet above the ground is used for the test. The sheet is held stretched tightly by ten or a dozen men on the ground below, and the recruit takes up his position at "attention" on the window sill.

At a given signal the left foot shoots smartly forward, with the toe pointed, there is a pause, and then the recruit is hurtling downwards to be caught safely in the sheet.

It looks easy, as man after man goes through the test, but if you stand on that window ledge and look down, the twenty-five feet seem to stretch to extraordinary proportions, the ten-foot sheet appears to have shrunk alarmingly.

That test must be carried out not once but scores of times during the training, until it becomes almost like second nature The recruits are, for the most part, ex-Service men whose earlier training, in the Navy and Army, has accustomed them to instant and implicit obedience, but occasionally a man finds it almost impossible to step off the ledge.

The instructors are infinitely patient. The reluctant one is encouraged by words—sometimes even with a gentle push from behind at the crucial moment—because it is realized that, once the "jump" has been successfully accomplished, more than half its terrors will disappear.

If, in spite of all encouragement, the man fails to carry out the test satisfactorily, his training is finished—he will never be a fireman.

The more prosaic parts of the training are imparted in the early stages of the course. The "firemen's lift," by which an injured or unconscious person may be easily and quickly lifted on the rescuer's shoulder, is simplicity itself when carried out according to instructions; the use of the chemical extinguisher for petrol and other special types of fire is a mere matter of routine; scarcely more difficult, though much more unpleasant, is the training in wearing smoke helmets.

First-aid to persons overcome by smoke including experience of artificial respiration and the use of the pulmotor, are acquired rapidly by the would-be fireman; and the training also includes instruction in the use of oxy-acetylene cutting plant, so that, when necessary, steel girders or similar obstacles may be removed when they interfere with the work of the brigade.

Hook-ladders play an important part in rescue work, and the recruit must familiarize himself with the procedure and learn to work at top speed.

The ladders are about twelve feet in length, and they are built of light but strong wood, with a steel hook projecting at right angles for about a foot from the top rung. The hook is thrust over a window ledge or other projection so that the ladder is held securely. The fireman then climbs to the ledge and hauls the ladder up after him to repeat the process a floor higher.

Drill At Its Dizziest

Sometimes the ladders are used in pairs, one being left in position until the second one is placed.

At first this training is carried out on a building that has been specially prepared, with timber baulks clamped to the window sills so that the hook may obtain a firm hold. Later on the recruit is expected to work in conditions that he would find in actual fire-fighting.

In the yard at headquarters there is a stone tower, nearly ninety feet high. It is used for instruction in rescue work, and even to watch men using these flimsy ladders at such a height above the ground, where one slip must inevitably have fatal results, is enough to make even the most level head turn dizzy. That same tower is used for practising rescue by lines.

Finally there is the turnable ladder, a monster that, fully extended, stretches up 104 feet into the sky. It is mounted on a fast motor truck, and the drill is carried out at top speed.

The truck dashes into the yard at headquarters and, almost before it has stopped, the mechanism is set in motion, and the ladder that has been lying in a horizontal position rears up almost vertically. Immediately a fireman runs up the steps until he is perched on a small platform near the top. Then a second lever is pulled, the telescopic sections shoot skywards at an alarming rate, and in a matter of seconds the fireman is in position, with the nozzle of a hose ready, to direct a stream of water.

Royal Winter Fair November 16-24

Realizing the vital role of agriculture in the economic restoration of Canada, the Royal Winter Fair is endeavoring to concentrate public attention at the 1932 Fair on the Dominion's vast wealth of agricultural resources and to show how intimate is the link of every other industry and enterprise in Canada with agriculture.

Results of the Royal Winter Fair's fall survey among prospective exhibitors for the November Fair are the most encouraging and cheery for the last three years. According to the reports received by the Royal, livestock men are already definitely sensing an improvement in conditions. While prices have not materially improved the tone, based upon prospects over the coming year, is stated to be remarkably firm in respect to all stock of prize winning quality and, indeed, of stock approaching exhibition standards.

The condition of pastures so far this fall has been favorable to the maintenance of live stock in good condition. Entries in cattle, both in the beef and dairy breeds, promise to be at least on a level with the 1931 exhibits, and in Ayrshires and Holsteins even an advance in number is anticipated.

Preliminary reports from the Western provinces indicate readiness among exhibitors to participate in this year's Royal. The improved outlook of Western farmers due to ample wheat crop and prospects of export trade have given heart to pure bred breeders. They anticipate improved demand for the restocking of farms that were depleted two years ago.

The Royals entries for the swine classes from the Western provinces may be considerably larger than in any previous year, as the hog industry particularly is reported to have felt the impetus given by the campaign to extend mixed farming in the prairie provinces. Pure bred breeders are awake to the possibilities from success in the major show rings now that the Western farmers are better acquainted with the qualities of hogs required for the export bacon trade.

The livestock section of the prize list of the Royal this year contains over 230 classes; that for poultry and pet stock (issued separately) nearly 600 classes; that for fruit, vegetables and flowers, 40 classes—making a total well up to the Royal's record. In poultry an easy record over past events is attained in the number of specialty clubs that will exhibit next November. They number 27 as against a previous high record of 23. Many of the poultry associations, both Canadian and American, will hold their annual meetings during "Royal Week" at Toronto, Nov. 16-24.

These Things are Strong

These things are strong, when other strong things fail:
The urge that quickens grass; the deep still tides
Of ocean; and, beneath a sweeping gale,
The slender reed that bows, and still abides;
The granite peaks of silence; and the tie
That binds the heart of woman, ages-long,
To petal-softness and a first frail cry
Making her mother. These are the things most strong.

The strength of ships goes down before a storm,
The strength of athletes meets the dust at last;
But when familiar strong things crumble, warm
Your confidence with sight of these; hold fast
To these and sing; for these things, and a song
That rises from discouragement, are strong.

—Helen Frazee-Bower, in Embryo.

Kindness

If I can stop one heart from breaking,
I shall not live in vain;
If I can ease one life the aching,
Or cool one pain,
Or help one fainting robin
Unto his nest again,
I shall not live in vain.

—Emily Dickenson.

Return to Primitive Farm Tools

Declaring that modern methods are too expensive, peasant farmers in the Eifel district of Prussia have returned to cutting corn with a sickle, threshing it with a frail and hauling it to market by ox team.

Silver

Slowly, silently, now the moon
Walks the night in her silver shoon;
This way, and that, she peers, and sees
Silver fruit upon silver trees;
One by one the casements catch
Her beams beneath the silvery thatch;
Couched in his kennel like a log,
With paws of silver sleeps the dog;
From their shadowy cote the white breasts peep
Of doves in a silver-feathered sleep;
A harvest mouse goes scampering by,
With silver claws and silver eye;
And moveless fish in the water gleam,
By silver reeds in a silver stream.
—Walter de la Mare.

Great Things

That low man seeks a little thing to do,
Sees it and does it;
This high man, with a great thing to pursue,
Dies, ere he knows it.
That low man goes on adding one to one,
His hundred's soon hit;
This high man, aiming at a million,
Misses an unit.

—Robert Browning.

Slenderizing Model

By HELEN WILLIAMS.

Illustrated Dressmaking Lesson Furnished With Every Pattern



If you find it necessary to study your figure for a slender appearance, you'll find this model is just what you are looking for.

The deep scalloped yoke is slenderizing and charming. The similar treatment of the skirt has a tendency to narrow the hipline.

The draped bodice with its V-neckline is still another slimming quality.

It's carried out in a novelty crepe silk in burgundy coloring with plain burgundy crepe.

Style No. 3129 is designed for sizes 36, 38,40, 42, 44, 46 and 48 inches bust.

Size 36 requires 2⅞ yards 39-inch with 1¼ yards 39-inch contrasting.

HOW TO ORDER PATTERNS.

Write your name and address plainly, giving number and size of such patterns as you want. Enclose 15c in stamps or coin (coin preferred; wrap it carefully) for each number, and address your order to Wilson Pattern Service, 73 West Adelaide St., Toronto.

Astronomy is the science of the harmony of infinite expanse.—Lord John Russell.

Preach not because you have to say something, but because you have something to say.—Richard Whately.

Undertake not what you cannot perform, but be careful to keep your promises.—George Washington.

Sunday School Lesson

November 6. Lesson VI—The Christian and World Peace—Psalm 72: 9-17; Ephesians 2: 13-19. Golden Text—Blessed are the peacemakers, for they shall be called the children of God.—Matthew 5: 9.

ANALYSIS.

I. A WARLESS WORLD, Psalm 72: 8-17.
II. CHRIST CREATES IT, Ephesians 2: 13-19.

I. A WARLESS WORLD, Psalm 72: 8-17.

In this psalm a human king stands in the foreground, but the aspirations expressed go far beyond anything that Solomon ever was. It is reasonable to assume that it reaches out beyond an ideal king—out beyond a Palestinian kingdom to a universal kingdom of righteousess and therefore of peace.

The prayers are uttered in such confidence that they merge from petition into prophecy. The first prayer (vs. 1-4) for a righteous king pictures the peaceful consequence (v. 5) as already assured. The poor man will have as good a chance in the law courts as the wealthy man. The second prayer (vs. 5-7) expresses the conviction that only such a kingdom has permanence.

The third prayer (vs. 8-11) is for the world-wide spread of this new society. Faith again sees the prayer answered. Verse 8 means the then known earth—from the Euphrates to somewhere out in the Mediterranean. Verse 9 refers to the desert tribes in the south. Then the psalmist looks westward, across the Mediterranean to which he, like all his people, knew so little. To him, the great city of Tarshish, Sheba in Arabia, Seba far below Egypt, were the world's stepping-off places. His geographical knowledge exhausted, in v. 11 he includes whatever kings and kingdoms there may be beyond his ken. Was it an extravagant faith? It is Russia's faith for her new society. Dare we have a lesser faith for the Christian co-operative commonwealth which is our dream today?

The secret of the new society's power lies in love, vs. 12-15. Love is always the secret of power. The world is so full of sorrow, people are in such need, that he who can comfort them and help them will win their hearts. That is why Christ is destined some day to dominate society. He has won the right to rule because he tasted death for every man. "Precious shall their blood be in his sight" (v. 14) is another way of saying that "they" (the poor and needy) are too dear to him to be permitted to perish.

Verse 16 reflects the old Hebrew belief hat piety brings prosperity. In the new kingdom all the barren land will be reclaimed. In imagination the writer sees even the tops of the mountains covered with waving grain. The cities lying in the rich valleys will increase greatly in population. The promise of God's kingdom on this earth is still the hope that inspires his people. The present social order, based as it is upon tht principle of "every man for himself," will be replaced by a new order built upon the recognition that all men are brothers. Justice will inevitably issue in a warless world.

When society is finally Godlike, prosperity and religion will go hand in hand, vs. 16, 17.

II. CHRIST CREATES IT, Ephesians 2: 13-19.

Paul, in v. 13, is writing to Gentile Christians. Gentile and Jew once had little in common. They were separated by a "wall of partition." In Herod's temple at Jerusalem a barrier marked the point beyond which a Gentile might not penetrate under penalty of death. Now they were brothers, because of their common devotion to him who loved them and gave himself for them, vs. 14, 15.

One of the troubles in India is that for generations we have accentuated the inferiority of the Indians. "A friend of mine," writes Sir John Foster Fraser, "a Parsee, titled, much esteemed and very generous, once said to me when I was maintaining how India had advantaged from British rule, 'Maybe, but how do you think I feel about it when on an Indian railway platform my wife's maid can go into the superior waiting-room because she is white, whilst my wife has to go into the waiting-room for natives because, although she has dined with the king, she is considered inferior to a major's white wife?'"

In his death, Jesus not only broke down the barriers that separated man from his brother, he removed the barrier that separated man from his God, v. 16. The "afar off" and the "nigh" in v. 17 mean the Gentiles and the Jews. When their common love for Jesus brought them together they found each other capable of joy and sorrow, happiness and loneliness, responsive to kindness, with similar difficulties, hopes, aspirations. Then they were no longer strangers.

MUTT AND JEFF— By BUD FISHER

It Looks Like Jeff Could Qualify For Congress.

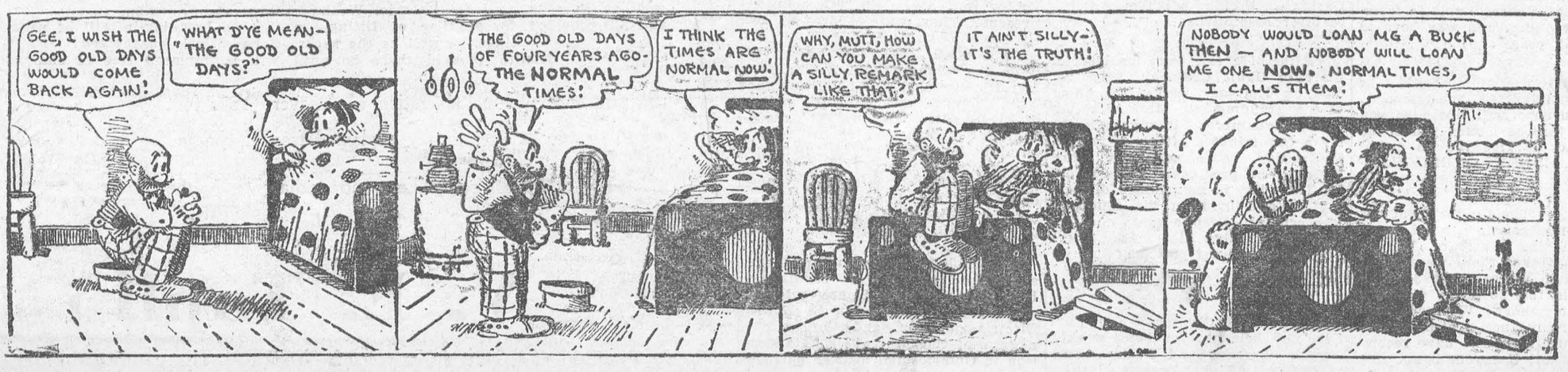

LOCAL AND GENERAL

Mr R.H. Merkley of Ottawa spent Sunday with Miss Arleen Barkley, Morrisburg.

* * *

Mr. and Mrs Fulton Cockburn of Mount Forest, spent last Sunday with Rev. Dr. and Mrs. MacRae.

* * *

Mrs. E.G. Puvris of Toronto, is a guest at the home of Mrs. Weegar, Gravel Road.

* * *

Mr. John DesRosiers of Windsor was a guest this week of his sisters, Mrs. Lavallee and Miss DesRosiers.

* * *

Mrs. Herbert Houlahan spent a couple of days this week with Mrs. Wm. Houlahan.

* * *

Mrs. L.W. Holmes, of Ottawa, spent the week-end with Mr. and Mrs. W.T. Armstrong.

* * *

Do you require the services of a plumber? Call S.E. Errett at McGillis' Hardware.

* * *

Mr. Geo. Castleman and family left this week for Lisbon, N.Y., where they will take up residence.

* * *

St. James Guild will hold its annual Bazaar, Food Sale and chicken salad tea in St. James Hall on Thursday December 1st. bp

* * *

Have you tried that home-made divinity fudge at Coligan's Bake Shop? Always fresh and delicious.

* * *

Don't forget the Euchre in St. James Hall, Tuesday evenng, Nov. 8th. Prizes and refreshments.

* * *

Mr. R.H. Merkley was accompanied to Ottawa Sunday night by Miss Arleen Barkley, who will spend a few days visiting friends in that city.

* * *

Mr. and Mrs. W.J. Stewart enterained a few of their Winchester friends at a dinner party at the "Ship's Mate," Morrisburg, on Saturday evening.—Winchester Press.

* * *

Our business is to serve you well at reasonable rates. We are anxious to earn and retain your confidence in our work, and the fairness of our business methods.—S.E. Errett, McGillis' Hardware.

* * *

The Ladies Aid Society of Knox Presbyterian Church will hold an afternoon tea and food sale on Saturday afternoon, Nov. 26th, in the lecture room of the church. Everybody welcome. cc

* * *

The executive of the Dundas-Grenville Presbyterial of the W.M.S. will meet in Spencerville United Church on Wednesday Nov. 9, at 10 a.m. The Presbytery also meets that day in the same place.

* * *

Stealing a car "just for fun" isn't so funny when you're caught, as Wm Ouelette, 18, Alexandria, realizes, for in police court at Cornwall on Tuesday, he was sentenced to one year in the Ontario Reformatory, when he pleaded guilty of theft of an automobile.

* * *

Winter is a hard time on your plumbing and heating systems, and a time when repairs are most inconvenient. Before a severe season arrives, be certain your systems are in first class shape.—S.E. Errett.

* * *

Mr. W.R. McMenomy, who lives about one mile southof Inkerman, suffered a heavy loss on Tuesday night, when his henhouse and 300 Leghorn hens were destroyed by fire suposed to have been caused by an electric wire. Loss is estimated at over $1000., partly covered by insurance.

* * *

Albert Gilmour, head of the whole sale grocery firm of Gilmour & Co., and active in many other business enterprises, died at his home in Brockville on Thursday, following a long illness.

* * *

If you telephone or otherwise notify us of your requirements, you will receive prompt and cheerful attention.—S.E. ERRETT, McGillis' Hardware, Morrisburg.

* * *

Died—At his residence in Montreal, suddenly on Wednesday afternoon, Nov. 2, Mervin Clifton Riddell, age 31 years. Funeral service at 8 p.m. Thursday at Montreal. Interment, Maple Ridge cemetery, Chesterille, on Friday morning.

* * *

Walter S. Smyth, of the staff of Dominion Bakeries, Cornwall, died suddenly at his home yesterday. He was a son of Robert Smyth, a former chief of police, and was born in Cornwall 52 years ago.

* * *

Your heating plant should be thoroughly inspected and cleaned. A dirty furnace will not give you full value for the money you spend in fuel. Let us give you an estimate.—S.E. ERRETT, McGillis Hardware.

* * *

This week, "The Leader" sent out subscription accounts to all subscribers who are in arrears. We are happy to say that there were fewer subscribers in arrears in 1932 than any year in the 20 years we have been in Morrisburg. We would appreciate a remittance as soon as convenient from those who have received accounts, or, if anyone is not able to remit at the present time, we would be glad to have an acknowledgement of the receipt of the account.

Ill only ten days with pneumonia, Frank Shaver, well-known photographer at Avonmore, died at his home there Saturday last. He was 50 years of age. Left to mourn are his wife, his parents, Mr. and Mrs. Eli Shaver of Moulinette; four sons, two brothers and two sisters.

* * *

Mr. and Mrs. William O. Coulthart of Morewood, wish to announce the engagement of their eldest daughter, Nelda Eileen, to Mr. Harry A. Lapierre, son of Mr. Alex Lapierre and the late Mrs. Lapierre, formerly of Morrisburg, marriage to take place in November.

* * *

Do you know where and how to turn the water off in your home, and how to drain the plumbing system? If not, we'll gladly show you. If you go away and leave your home unoccupied for a few days, without taking the necessary precautions, a "freeze-up" will prove an expensively bitter lesson.—S.E. ERRETT, Morrisburg.

* * *

Miss Madeline Hamilton of Chesterville was awared some $1400. by Judge Jeffrey, at the Ottawa assizes last week, in her suit against Thos. Bourke, of Chesterille, for injuries received when returning in a car with him from Ottawa. The car upset in the ditch, and Miss Hamilton suffered severe injury.

* * *

The regular monthly meeting of the Women's Institute will be held in the Agricultural Office, Monday Nov. 7th, at 3 o'clock. Roll call to be answered by "The Work I Like Best. Vocal solo by Mrs. Sainsbury; paper by Mrs. McLean, "Entertained by Mrs. Candid," also a paper, "What If Mothers Had Holidays".

* * *

Christ in America—a pageant of Home Mission opportunity, showing that Canada stands as a central figure among the nations of the world. The people of other lands in our great school look to us to give them the Christ, that they may return as messengers of the gospel of Christ. To be held on Wednesday Nov. 9th at 8 p.m. in St. Paul's Lutheran Church, Morrisburg. Silver collection. Everybody welcome.

* * *

To a long and distinguished line of His Majesty's representatives in this Province, there is added the fifteenth Liuetenant-Governor of Ontario, Colonel Herbert Alexander Bruce, M.D., of Toronto, who entered officially into his regime by virtue of the formal administration of the oaths of office in the Parliament Buildings at Queen's Park on Tuesday morning. A simple and brief but dignified ceremony marked the attestation of the new occupant of Government House.

* * *

Martha Barkley, wife of Levi Baker, who 8 or more years ago had charge of the express delivery at Winchester, died at Willoughby, Ohio, on Oct. 31st, and her remains are being brought to Winchester. The funeral takes place Friday at 1.45 p.m., with interment in Maple Ridge. The late Mrs. Baker was in her 53rd year, and was a daughter of Thomas and Mrs. Barkley, of Chesterville.

* * *

The death occurred in Cornwall General Hospital on Tuesday morning, of Mrs. Melvin Hummel, aged 30, who had been removed from her home in Chesterville only the day before. Her husband and five children of tender years are left to mourn. The funeral took place in Chesterville United Church Wednesday afternoon, and interment in Maple Ridge cemetery.

* * *

Another successful euchre was held in St. Marys parish hall last night. These euchres are providing real entertainment, and are being well patronized. Remember Thursday, Nov. 10, another euchre will be held. Valuable door prize, also lady's and gentleman's prizes. Delicious refreshments will be served.

* * *

Mr. and Mrs. Rumsey Peterson of Toyes' Hill were pleasantly surprised on arriving home from church on Sunday afternoon, to find that their family had gathered and ladened the table with good things, in honor of their 20th wedding anniversary. Those present besides the boys at home were Mr. and Mrs. Arnold Peterson, Mr. and Mrs. B.E. Holmes, and Mr. and Mrs. W.N. Marshall, parents of Mrs. Peterson. During the evening neighbours called to offer best wishes.

* * *

Victim of a fall from his bicycle, Clarence Gault Chapman, aged 16, died on Thursday last at the home of his grandmother, Mrs. Alex McIntosh, Avonmore. Although stunned for a few minutes after the fall on Wednesday, he seemed to be little injured, and proceeded to his home. On Thursday, he complained of feeling ill, and by noon his condition was critical. Despite every medical attention, the boy died in the afternoon, after a brief period of intense suffering.

LANGLEY'S Cleaners and Furriers now bring to you twice weekly service—Tuesday and Friday. Suit or top coat, $1.00; dresses cleaned exquisitely for $1.00. Dying a specialty.—A.B. McGANNON'S MILLINERY.

UNITED CHURCH OF CANADA

NOVEMBER 6th.

10.30 A.M.—Sermon Message, "Some Secrets Told".

11.40 A.M.—Sunday School and Adult Classes.

7 P.M.—"An Armistice Address—The Day of Remembrance."

All Visitors Made Welcome.

LUTHERAN CHURCH SERVICES

St. Paul's, Morrisburg—

10 a.m.—Divine Service.

11 a.m.—Sunday School.

7 p.m.—Vespers.

St. John's, Riverside—

1.45 p.m.—Divine Service.

2.45 p.m.—Sunday School.

MORRISBURG PUBLIC SCHOOL

Report for October. No. enrolled 201; average daily attendance 194.-51; percent. attendance 97.

Room A, Sr. 1V Class—Mary Blancher hon.; Dorothy Bowman hon Phyllis Stephens hon.; Elsie Murdock hon.; Ruth Phillips, Donald Swayne, Elliott Timmins, Joe Agulnik, Stella Mallan, Marie Duvall, Doris Adams, Basil Aikman, Basil Millward, Donald Graham, Jean Devaul, Carman Reddick, Raymond Smith, Raymond Reid, Clara Eamon, Irene Tuttle, Violet Yee, Lena Moyle Vern Cole, Kenneth Empey, John McKoy, Dannie Locke, Orval Millward, Jack Hummell (abs).

GORDON A. FOULDS, Prin.

Room B, Jr. 1V—Beatrice Gauthier, John O'Malley, Edmund Jarvis, Nellie Dillen, Leslie Foulds, Harry Robinson, Patricia Cochrane, Ruth Mattice, Earl Coir, Jean Hummell, Frances Duvall, Denzil Phillips, Donald Reddick, Ida Mattice, Harold Myers, Irving Cochrane (ab)

Sr. 111—George Dawley, Yvonne Pigeon, Ross Foulds, Joan Smith, Beatrice Boulerice, Leola Laurin, Helen Warring, Jean Robertson, Carl Crober, Viola Robinson, Sadie Nichols, Hilliard Bass, Minnie Taylor, Adelina Cochrane, Alice Garland, Eunice Mullin, George Jarvis, Sherman Mullin, George Barlow, David Stevenson.

J.R. COLIGAN, Teacher.

Room C, Jr. 111—Mary Laurin, Fred Cassel, Billie Hodge, Jack Fetterly, Reatha Bowman, Brian Stephens, Marion Martin, Lawrence Clark, Eva Cassel, Junior Cassel, Dwane Hutt, Irla Deeks, Ronald Cameron, Dorothy Shennette, Marjorie Adams, Sarah Murdock, Mildred Casselman, Ralph Warring, Ruth Hummell, John Carr, Fred Devaul, Ruth McKoy, Robert Mattice, Ray Beckstead, Eddie Mattice, Rita Boulerice, Alice Coutlee, Garth Stacey.

M. MOORE, Teacher.

Room D, Second Class—Charles Blancher, Norma Willard, Laurette Castagnier, Jeanette Gauthier, Jean Stubbs, Arthur McKoy, Constance Clark, Marjorie Hunter and Ralph Coir and Daphne Garland, equal; Audrey McGillivray, Abram Kerr, Bruce Aikman, Evelyn Coligan, Douglas Jones, Eric Eamon and Billie Gorrell, equal; Colborne Eamon, Mary Coligan, Barbara Finnie, Dalton Willard, Oliver Cameron, Gerald Crober, Kathleen Mattice, Charles Eamon, Sparling Hutt, Arthur Tindal, George Robinson, Armand Pigeon, Bill Dillabough.

C.L. HAZELL, Teacher.

Room E, Sr.1 Class—Andrewina Foulds, Ida Boulerice, Isabella Cochrane, Hugh Jarvis, Junior Currie, Mary Gallivan, Jean Christensen, Joan Robertson, Ruth Tindal, Marguerite Coutlee and Clayton Duval, Edwin Rice, Stewart Smith, Geraldine Lynch, Viola Casselman, Irene Mullin and Arnold Wilson, Bryson Timmins, Emile Castagnier, Jennie Aikman, Gordon Louden, Betty Jarvis, Lawrence Gauthier, Madeline Robinson, Wilfrid Boulerice, Kenneth Phillips, Clifford Bass.

Sr. Primer—Marjorie Bowman, Wallace McGillivray, Ann Louden, Jean Coir, Goldie Mattice, Clifford Casselman, John Rice, Doris Smith, Walter Cassel, Leo Weagant, Bessie Casselman.

M. SMITH, Teacher.

Room F, Class A—Goldie Lapierre Clayton Reid, Velma Casselman, Marjorie Deeks, Patricia Duval, Wallace McKoy, Ryerson Mattice, Harry Tindal, Frank Hummell.

Class B—Betty Tuttle, Evelyn Crober, Betty Cassel, Willie Casselman, Patricia MacIntosh, Tommy Tindal, Pat Coligan, Victor Castagnier, Claudine Kerr, Stanley White, Ralph Eamon, Harold Coir, Margaret Jarvis, Billy Tuttle, Earle Smith.

Class C—Graham Brown, Joyce Mattice, Gordon Campbell, Marion Murphy, Lawrence Weagant, Edwina Gauthier, Lois Mallen, Betty Duval, Jean Payzant, Mary Lapierre, Doreen Cochrane, Jeannette Boulerice, Ronald Brophy, Archie McGillivray, Ruth Jarvis, Lois Weagant.

G.C. CAMPBELL, Teacher.

LIBERALS HOLD MEETING AT CHESTERVILLE

The Music Hall in Chesterville was the scene of a well-attended and enthusiastic Liberal meeting on Friday last. Over 400 people were present. They were addressed by Dr. Donnelly and Mr. M.F. Hepburn.

Dr Donnelly dealt very extensively on the value of the Canadian dollar. He also spoke at length on the wheat market, and Bennett's policy of high tariffs. He further gave a thorough explanation of the recent gasoline investigation, in which he was the prime mover.

Mr. Hepburn was capably introduced to the audience by Mr. Wesley Hamilton, who took this opportunity to thank the electors for their support at the last election.

Mr. Hepburn spoke for one hour and a half on general conditions, both in the Federal House and Provincial. He dealth with the Hydro Electric question, and the extravagance of the present administration in Ontario, and he was particularly concerned with the cost of administration. Being a farmer himself, he dealt with intelligence on farm problems. The Liquor Control Act of Ontario also came in for criticism of a constructive nature.

Mr. H.A. Plant, of Ottawa, was the last speaker. Among those noticed on the platform were James A. Sangster, Mr. Archie McDonald, E. A. McInnis, and others. Chas. F. Marselis occupied the chair.

The meeting closed with God Save the King, and three royal cheers for Mr. Hepburn.

ANNOUNCEMENT

The undersigned wish to announce to the public of Morrisburg and Williamsburg ,and vicinity, that they have opened a grocery store in Morrisburg, on the corner of the intersection of Highways Nos. 2 and 31. They will carry a complete line of groceries, also fresh fruit in season, at reasonable prices. Prompt delivery service. A share of your trade will be appreciated.

MORLEY BECKSTEAD,
WALTER RAE.

Phone 79 Morrisburg.

PROMINENT PHYSICIAN AT WILLIAMSBURG CLINIC

Dr. Clarence D. Ussher, for twenty-five years a medical missionary in Turkey and the Near East, has been spending the past week as an understudy of Dr. M.W. Locke in Williamsburg. He has been a guest at the Mallen Cottage.

Dr. Ussher is a former Montreal boy, son of the late Rt. Rev. B.B. Ussher, bishop of the Reformed Church of England in Canada and Newfoundland.

The doctor is the author of "An American Physician in Turkey," "Before Governors and Kings," etc.

He says the eager crowds around Dr. Locke make him homesick for the mission field, where he had for a time the only civilian hospital in a district as large as the whole of New England, New York State, Pennsylvania and New Jersey combined.

After careful observation, Dr. Ussher says he is convinced that Dr. Locke is emphasizing a very important new idea and is helping many otherwise hopeless cases.

FOR SALE

One set Stimpson computing scales capacity 100 lbs., government tested; 1 electric motor mounted on stand, equipped with jack and automatic cut-out, suitable for pumping water for farm or cottage; 1 "Servall" sandwich toaster, toasts 4 sandwiches at once, 3 heating unit switch, low medium and high; 1 No. 5 Oliver Typewriter.

Apply
A.E. HOURIGAN,
Green Lantern Tea Room,
2 miles west of Prescott on Highway No. 2. Phone 211r33

USED FURNITURE WANTED

Dresser, stand, easy chairs. Must be in fair order and reasonable for cash.

Apply to
BOX 212, LEADER.

FOR SALE

Monarch six-tube Battery Radio; Edison Cabinet Victrola with forty records; baby carriage, stroller type; all in first class condition.
Apply DRAWER 339.

M. C. I. COMMENCEMENT

Thursday & Friday, Nov. 17 & 18
In the Assembly Hall of the School
8.15 P.M.
PLAY, DANCES, CHORUSES, ETC
Admission, 50c.

HOCKEY MEETING

A large and enthusiastic gathering attended the hockey meeting held in the Agricultural Office on Tuesday evening, November 1st.

At a former meeting the officers were elected, but due to the pressure of business, some of these found it impossible to act, so the following were elected at the last meeting:

President—William Roach.
Vice-Pres.—John F. Casselman.
Secretary—Chas. Hummell.
Treasurer—J.R. Coligan.
Manager and Coach—Jas. Mallen.
Executive Committee—J.F. Casselman, Lee Deeks, Harry Meikle.

It was decided to hold a dance in Casselman's Hall, on Monday evening, Nov. 14th. Tickets will be sold for this dance, and the club hopes for the hearty support of the whole community in purchasing these tickets. The prices: gents 50c, ladies 25c.

Delegates were appointed to attend the annual meeting of the League, which will be held in the course of the next ten days.

MISCELLANEOUS SHOWER

On Friday evening, Oct. 28th, more than one hundred friends and relatives assembled at the home of Mr. Geo. Larmour, Sr., to extend to Mr. and Mrs. Geo. Larmour, Jr., best wishes for their future happiness.

After an address had been given by Mr A. Hartle, to the bridal couple, the many useful gifts were opened by the bride and displayed. The remainder of the evening was spent in singing and playing games.

Lunch was served about midnight, after which the merry crowd left for their respective homes.

CARD OF THANKS

Mrs. O'Malley and family wish to thank their friends and neighbours who so kindly assisted during their sad bereavement, and also for spiritual and floral offerings, and cars.

THE RED & WHITE STORES

Lock Street

SATURDAY & MONDAY SPECIALS

1 PENCIL AND SCRIBBLER GIVEN FREE WITH EVERY POUND WESTON'S CREAM FINGERS, 1 LB. 25c.

Walker's Sodas in bulk, 2 lbs.
Walker's Sodas, 2 1 lb. pkgs. — 2 lbs. 25c

Canned String Beans, 2 cans
Canned Peas, 2 cans ..... — 2 Cans 19c

Onions, red or white, 6 lbs. 25c
Viau Chocolate Biscuits, 2 lbs. 25c

Quaker Spaghetti, 2 pkgs. ..
Quaker Macaroni, 2 pkgs. .. — 2 pkgs. 23c

Pearl Soap, 10 bars .....
P & G Soap, 10 bars ..... — 10 bars 33c

Canada Corn Starch, 2 Packages for 19c

Rinso, 2 large pkgs. ..
Oxydol, 2 large pkgs. .
Chipso, 2 large pkgs. .. — 2 Large Pkgs 45c

TRY OUR DELIVERY SYSTEM on COLD, WET MORNINGS

PHONE Your Order | We Deliver | PHONE 65

D. D. MILLS, MGR.

Branch Store Now Open in Morrisburg, under (for a short time) My Own Management.

Introductory Offer

TAPLIN

Natural Tread Shoes



Head Store 18 Bloor W. Toronto.

In order to quickly introduce these famous high-quality, comfort-giving shoes and Taplin's advanced fitting methods to the people within the radius of Cornwall, Chesterville, Winchester, Williamsburg, Prescott, Iroquois and Morrisburg (which, of course, would include the patients of Dr. Locke)

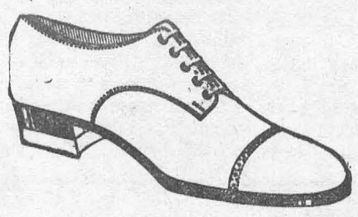

I have decided to offer reduced prices to each of the first 300 purchasers. Therefore, all lines for men and women: which sold for many years at .....$11.00 to $13.00, and reduced 18 months ago to .....$10.00 to $12.00 and 6 months ago to .....$ 9.50 to $10.00

Are Now Procurable at $8.50 Per Pair.

Our business is to make ailing feet well and useful, and well feet even better. Conditions such as Bunions, Callouses, Corns, Weakness, Swelling, Burning, Ingrowing Nails, are each and all provided for at time of fitting—so that no breaking-in will be necessary. All fittings, as well as the shoes, are positively guaranteed.

Misfits (should there be any) will be replaced free of charge.

Be sure and call—no obligation whatsoever. Your foot troubles will be scientifically explained free of charge.

The Store is directly East and adjacent to the War Memorial on the South Side of Highway.

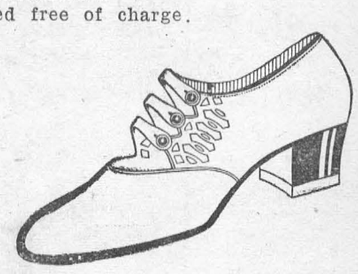

V. E. Taplin

President and General Manager of NATURAL TREAD SHOES DISTRIBUTING CO.,
18 BLOOR W., TORONTO, ONT.

Phone 216, Morrisburg.