Winchester Press Sports '97

Summer games

Winchester Public School hosted its own version of the Summer Games last week. Senior students conducted the events and awarded points to the teams made up of primary students. Photos: left - Carly Shortt, 8, was right on target in the softball toss; below - Tyler Knapp delighted in whipping the wet sponge at Sara Volks; right - Becky McRoberts, 8, tried her skill at putting the basketball in the waste basket. Photos — Van Bridger

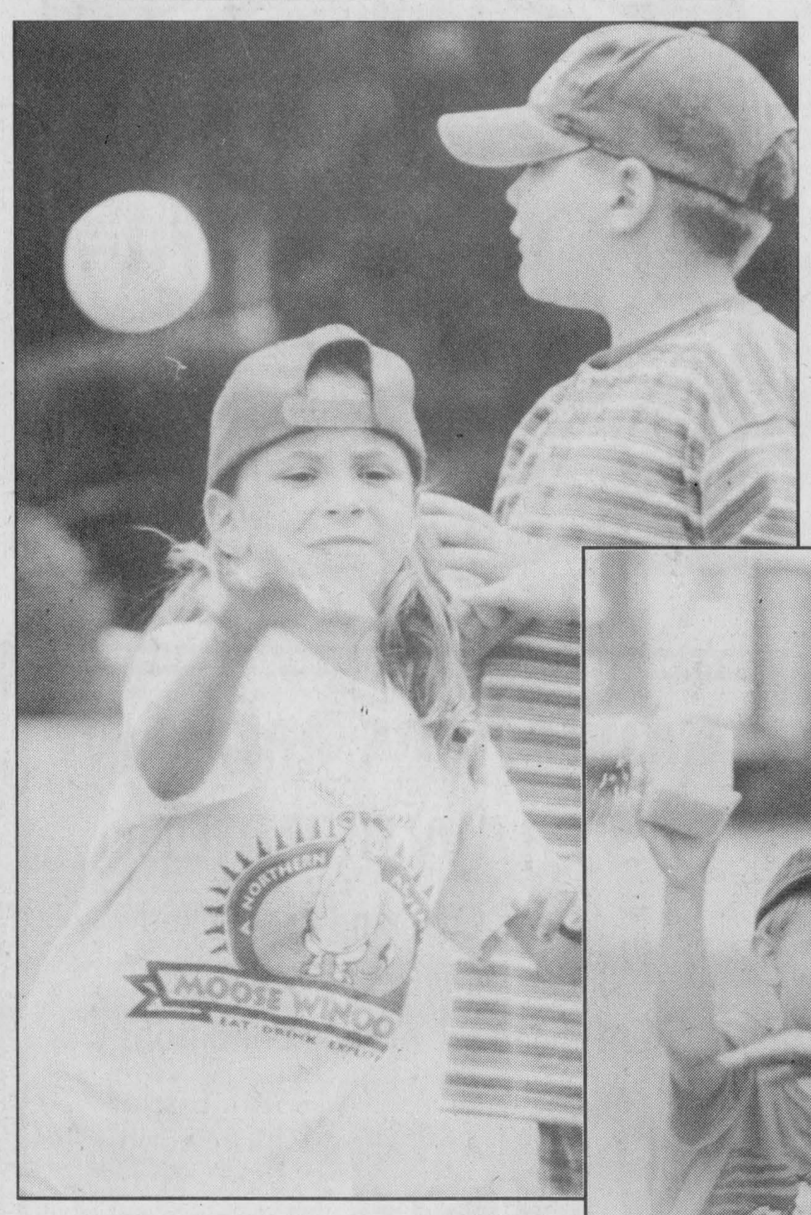

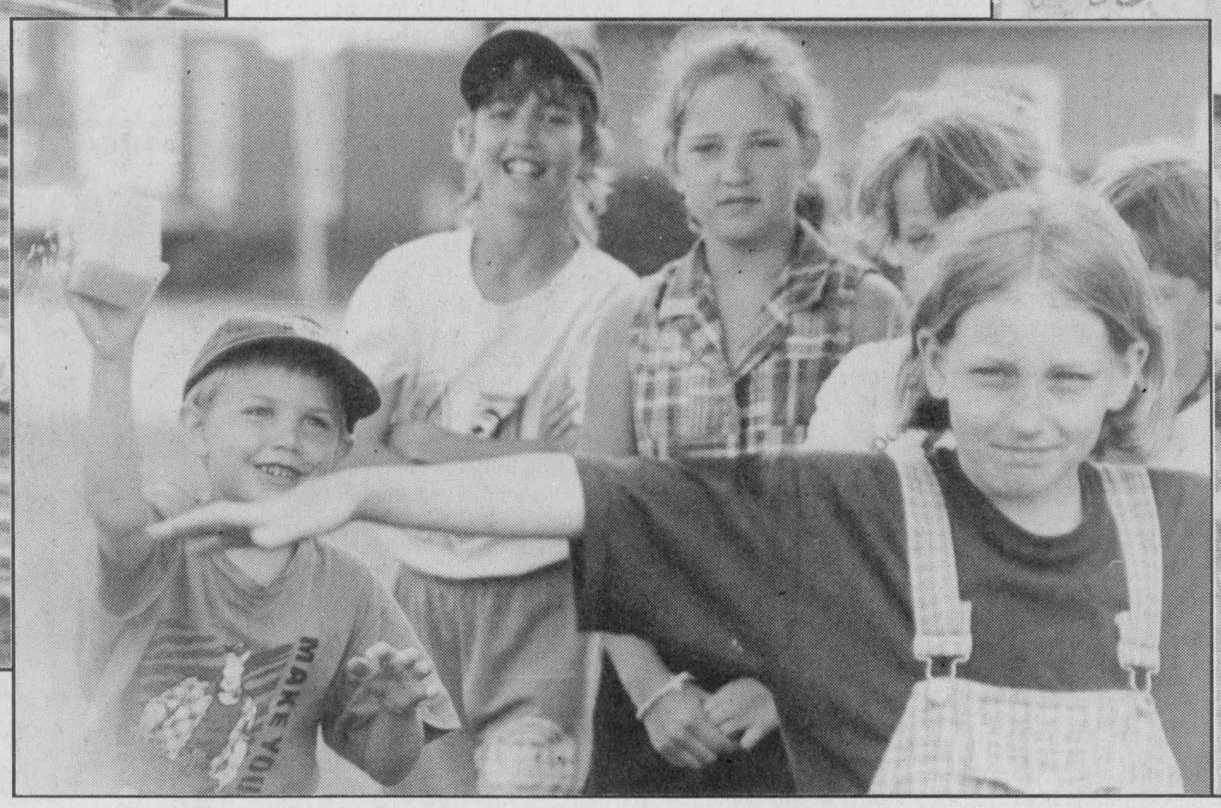

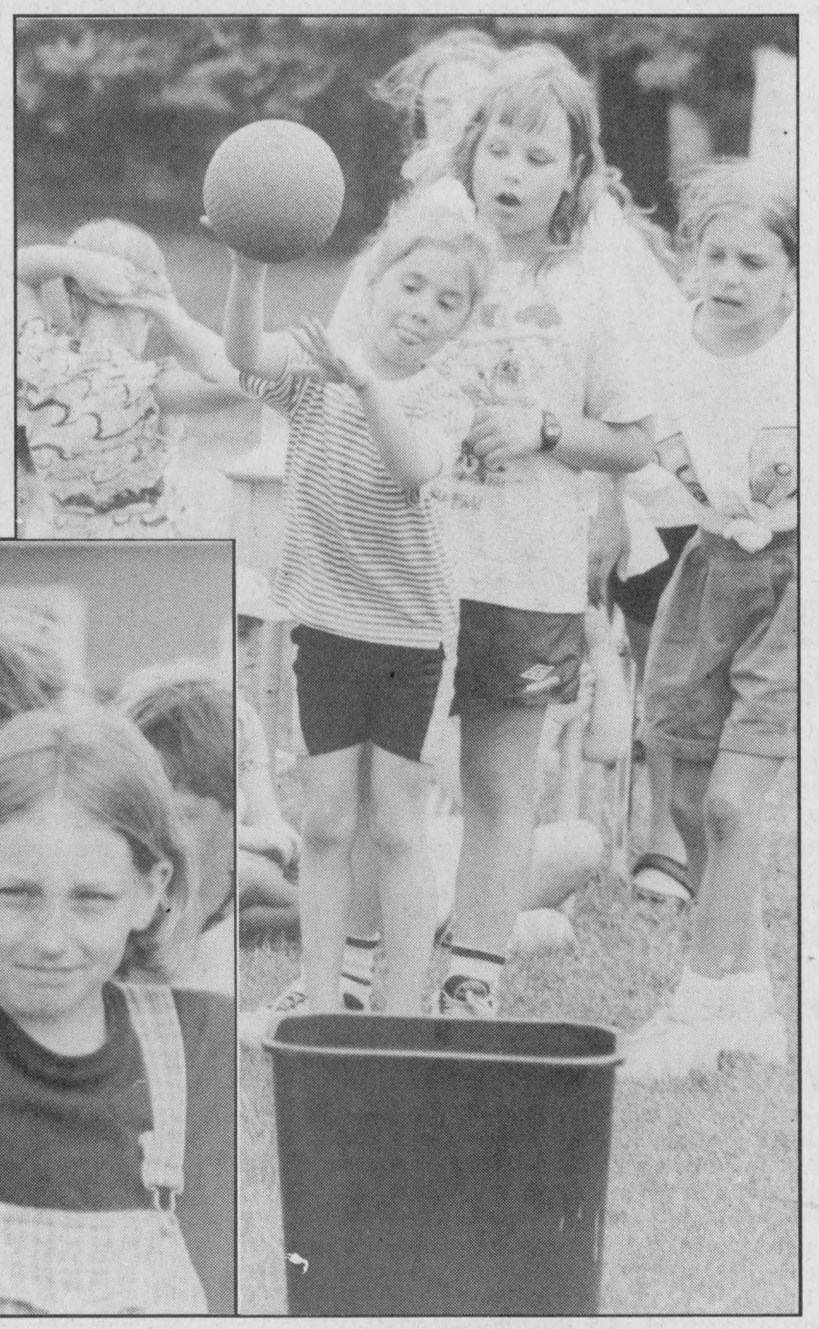



Rene's Rollers got half of their four goals from Kevin Boyce (#29) who beat Red Dog goalie Richard Gauthier on this shot. The Dogs bit the Rollers for an 8-4 WMRHL victory. "Razor" Raistrick blasted in four goals for the Dogs.

Press Photo — Van Bridger

Darling nets double hat trick

WINCHESTER — Rob Darling notched the first four goals of the game and finished the match with six as the first-place White Mist trumped the Black Aces 12-7.

The victory improved the Mist's Winchester Men's Roller Hockey League record to 5-1-0.

In the other half of last Thursday's twin bill second-ranked Nick's Red Dogs (3-2-1) doubled the last-place Rene's Rollers (1-5-0) 8-4.

Darling began his six-goal binge scoring four straight goals beginning at the 12:33 mark and finishing up at 6:44. Craig Halpenny, Rick Hess and Rob Casselman then slapped in goals as the Mist built up a 7-1 lead after a period. Jamie McIntosh put the Aces on the board scoring in the final minute.

Darling and Hess hit again in period two.

Chris Mann, Magee and Darling with his sixth tapped in the final three markers in period three as the final count rose to 12-7.

Craig Halpenny matched Darling's six points (six goals) with a goal and five helpers. Rick Hess also hit the six-point plateau with two goals and four assists.

Those three shooters now lead the WMRHL points parade. Hess is number one with 32 points, Darling has 29 (including 19 goals) and Halpenny has collected a third-place total of 26 points.

Rob Casselman, Chris Mann and Gary Magee each scored once for the Mist. Winning goalie Frank Waytowich, Casselman (2), Magee (2) and Mann collected assists.

Ed Byvelds netted three goals for the Aces. Scott MacKinnon (2), Tony Francis and Jamie McIntosh supplied the others.

DOGS 8 - ROLLERS 4

"Razor" Rob Raistrick and Jeff "Hymer" Hyndman each potted a pair of first-period goals and led Nick's Red Dogs to an 8-4 victory over Rene's Rollers.

The Dogs were up 5-2 after a period and 7-3 after two as they pulled their record one game above the 500 mark.

Raistrick finished the game with four goals and one assists. Hyndman collected three goals and two assists. Steve Durocher snapped in the other marker. Gene McInnis (3), Gary McInnis (3), Scott Diegal and Matt Humphries picked up assists. Richard Gauthier was the winning goalie.

Kevin Boyce (2), Elmer Woods and Jeff West replied for the Rollers. John Tessier, Steve Mattice and Woods set up the plays.

Winchester Sonics hold bar boys to tie

CORNWALL — They played with much more emotion and desire and, according to Winchester Sonics team spokesman Gary Streng, it showed.

"It's been a slow start to the season. We've had trouble, because of work commitments, getting a full team out for games and practices and it has shown. But Sunday we had more desire and played well... against a strong team," Streng explained.

Streng reported the Sonics trailed Bill's Sports Bar 1-nil and 2-1 but battled their way back for a 2-2 draw in Sunday's match played at St. Lawrence High School. That result moved Winchester's Cornwall District Soccer League's First Division record to 1-2-1.

Streng, who tied the game with a second-half goal, says Bill's Sports Bar is the former Red Army squad, a team that has several former Ottawa first division players.

Bill's took a one goal lead early on in the match but Winchester was able to even the score before the half. Sonics's scoring ace Doug Winter knotted the count tapping in a feed from Grant Williams off of an indirect kick.

Cornwall regained the lead (2-1) converting an indirect kick into their second goal which forced Winchester to rally one more time.

Clint Hedge engineered the tying goal, putting a crisp pass between two Cornwall defenders right to Gary Streng, who broke into the goal area and put the ball into the far left corner of the opposition's net.

Streng noted keeper Dave VanBruinessen was back in the nets and played a strong game which featured a couple of "nice" saves. Fullback Steve VanBruinessen was also back on the job and was solid on Winchester's backline, according to Streng.

Winchester has yet to play a home game and won't see any league action until Thurs., July 3 when they will play host to Mr. Subs at North Dundas District High School in a 7 pm game.

Rough ending mars match, game tied after dust settles

WINCHESTER — Winchester Under 19 Lasers coach Gary Johnson was reporting on his soccer team's latest confrontations from his home here on Monday afternoon. He was very emotional.

The Lasers, according to Johnson, played one of their best games of the young Ottawa-Carleton Soccer League (Second Division) season the day before (Sun., June 22) in Aylmer, Que. They tied their hosts 2-2 in a hard-fought match.

"Other than the way the game ended it is was a well-played game. Aylmer is a good soccer team. It is a shame it had to end that way," the coach said.

Apparently some punches were thrown, behind the referee's back, late in the game. Several fist fights broke out on the field and the situation looked to be getting out of hand when coach Johnson went on the field to break up the confrontation, an action that may cost him a suspension.

"I realize I broke the rules entering the field of play. But when 36 young men, who are playing with a lot of intensity and emotion, begin to throw punches and there are just two coaches and one referee to handle the situation I felt I had to do something. I would do it again," he said.

When tempers cooled, the teams left the field with the scored tied at two.

"I went out there to settle our guys down. And I will take the consequences. When I saw fists start to fly, I had to do something."

Johnson says the donnybrook left a bitter taste in his mouth and he says several players agreed.

"Its hard to tell a young man who gets smacked in the mouth or the back of the head to turn and walk away. It almost makes me want to quit and I have been in the game most of my life. Some of the guys said it isn't fun anymore. Especially when you make a good hard tackle and then get punched in the head for it."

Johnson recounted that for almost the full 90 minutes the teams stuck to soccer and the game was a pleasure to watch, saying play was intense but controlled.

"The referee was a good official. He did an excellent job keeping a tough hard-fought game in control. He just didn't see what happened behind his back. I didn't either so I can't say who started it."

Winchester did have Troy Patterson ejected earlier (40 minutes left in the game) for elbowing. His reaction to a red card could cost him a $25 fine and a three-game suspension.

"Troy is an emotional person and when one of the Aylmer players climbed all over him he (Troy) swung his elbow back and hit the guy. The linesman made the call long after the play was over. He went and told the ref what happened a little later and the ref show Troy the red card," the coach explained.

TWO-ALL TIE

Winchester got off to another slow start against Aylmer, prompting Johnson to figure his squad wasn't ready to meet the challenge.

"Aylmer dominated the first 10 minutes. They were in control. Once again we were awful," he explained.

Aylmer took a 1-nil lead but Winchester tied it up (1-1) before the half.

"We took a 2-1 lead and Aylmer tied it up scoring on a scramble. I have to give the team credit they really hustled to come away with a point. I was pleased with their effort. You also must remember we played the last 40 minutes one-man short because Troy (Patterson) had been ejected," he said.

"It was a 100 per cent improvement once we got started."

Matt Dean tied the game up 1-1 for the Lasers.

Nevin Patterson counted the second goal, punching a head ball in off of a corner kick.

Coach Johnson reported keeper Mike Casselman was stellar in front of the string, noting he had no chance for the save on the tying goal.

Winchester also switched systems. Johnson dropped four men back and put Mike Flowers and Mike Ennis in the fullback spots. The coach then dropped his offensive forwards into the midfield positions and said it seemed to work.

"Mike Flowers played a fantastic game at fullback. He stood on his head on defence and then almost scored two goals when he followed the play up field. One shot went off the goal post and an Aylmer defenceman blocked the other. Mike Ennis also played well back there. It was nice to watch."

Johnson and the Lasers hope to put the Aylmer "dust-up" behind them and prepare for their next match on July 6 when they will host Cumberland on the NDDHS field at 6:30 pm.

Johnson is also waiting on a league ruling in regard to Saturday's (June 21) home game. Goulbourn failed to show up and the league will decide whether Winchester will get the two points or if the match will be replayed. The coach noted a similar situation last summer took three months to be settled.

Without figuring in Saturday's no-show result the Lasers sport a 1-1-1 record.

The Lasers are also hoping to host Perth in the Leo Streng Memorial Cup game on August 9 during Winchester's Dairyfest celebrations. More details in the near future.

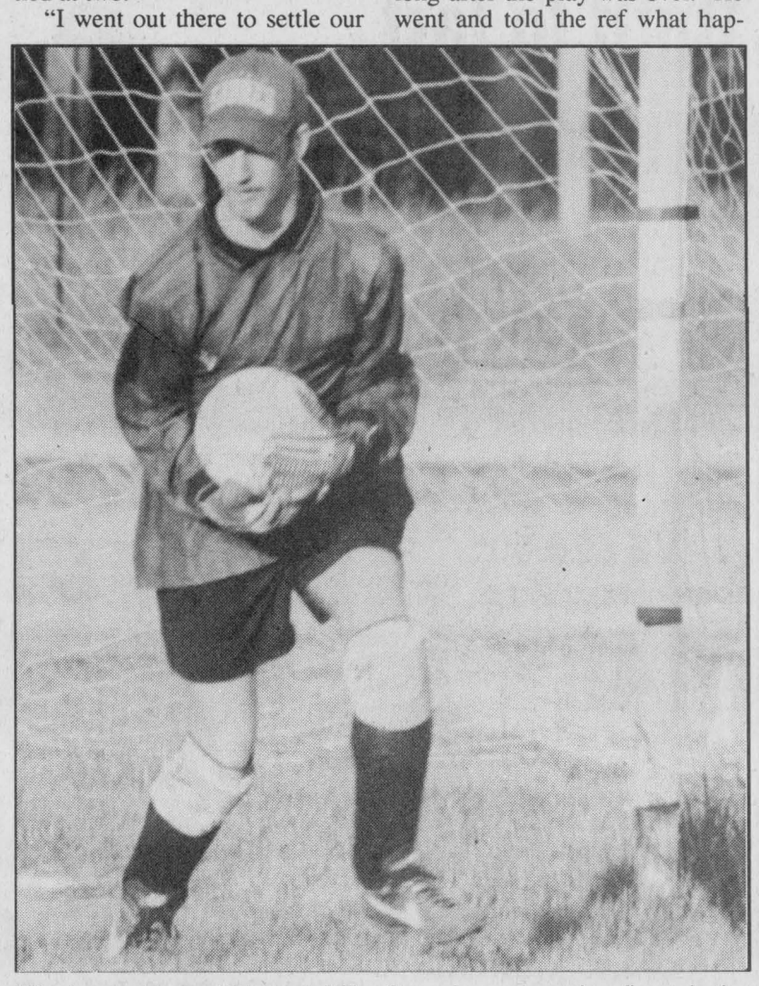

Winchester Under 19 keeper Mike Casselman was a key figure in the Lasers 2-2 tie Sunday in Aylmer Que. Matt Dean and Nevin Patterson booted in the Winchester goals. The draw moved the Lasers record to 1-1-1.

Press Photo — Van Bridger



Helping hands

Two Morrisburg businesses helped Carl Van Allen launch the fundraising drive for the third annual Volley for Cancer with donations. Nick Lee, left, president of Odonto Corporation Limited, handed VanAllen a cheque for $1,000 and Bob Leroux, vice president and general manager of Beavers Dental, presented the event organizer with $750. For more information contact Carl or Ruby Van Allen at 613-535-2772. The fun will begin on Lightning Street at 8:30 am on August 16.

Aylmer A's claim cash at Osgoode

OSGOODE — The Osgoode Kamikazes men's slo-pitch team is getting ready to make an assault on the world championships in Pennsylvania. But first they have to travel to Rochester next month to qualify for the Labor Day tournament.

To raise money for their trip to New York state for a July 11-13 event the Kamikazes sponsored their own tournament recently here in Osgoode. The competition attracted nine teams from Ottawa, Cornwall, Aylmer, Hull and Peterborough. The Kamis raised about $1,300. Each team paid an entry fee of $190 and was guaranteed five games.

"We are trying to get to the worlds in Pennsylvania." said organizer Don Mantha. "I think we have a pretty good shot at it."

Although the 11 members of the team are friends, and have been playing baseball in one form or another over the years, this is the first season the team has been involved competitively.

The Aylmer As were the big winners at the Kamis tournament taking home the $450 first-place prize. The Hull Roadrunners claimed $300 and the Osgoode Townshippers placed sixth.

Mantha says the fundraiser was so successful and so much fun that he hopes to hold another similar event in August. Mantha says the away teams were impressed with the appearance and the shape of the baseball diamonds.

"Some of the teams from Ottawa were saying these diamonds are in better shape than some of the ones they play on in the city," he said. "We have no complaints."

Dr. D. Brown & Assoc. • 613-834-0553
Place d'Orleans • Next to Lenscrafters
EYE EXAM CENTRE
Exams covered by OHIP • Same day service
CONTACT LENSES ALL TYPES
Will beat any price in Ontario
Soft Daily Wear $55/pair
Disposables $55/3 months
Appointments days, evenings, weekends • Walk-ins as available

Sox outslug Mountain, Morrisburg

WINCHESTER — Mountain scored a pair of runs in the top of the sixth inning and closed the gap to one run but wound up losing a 14-13 decision to the Winchester Black Sox here last Thursday.

The victory was the second Upper Canada Major "B" Little League win of the week for the Sox, who belted Morrisburg 22-13 right on their own diamond on June 15.

The Sox were up 13-4 after three frames, gave up three runs to Mountain in the fourth, four in the fifth and two more in the sixth before escaping with their 14-13 win. Pitcher Scott Brannen served up a single and walk in that final at-bat but retired the next three men he faced (two strike outs and a 4-3 ground ball) to end the game.

Right fielder Mike Tutton ignited the Sox offence with a home run (two RBI), a double and a single. He also scored three runs on four trips to the plate.

Scott Brannen supplied two singles, a double and scored once.

Kane Erickson worked the first three innings and left the game with a 12-4 lead. Mike Beuman finished up in the third, pitched the fourth and fifth frames and departed with a 14-11 cushion. Brannen finished up and recorded the save.

Tutton (3), Travis Armstrong (2), Mike Beuman (2), Nathan Armstrong (2), Lucas Birtch, Cody Pelkey, Kane Erickson, Brad Switch and Brannen booked Winchester's runs.

SOX 22 - BURG 13

Morrisburg sent 15 men to the plate, scored nine and stranded three runners but they trailed the visiting Sox 9-8 in their June 15 meeting.

That outburst sent starter Scott Brannen to the showers and summoned Mike Beuman to the mound for the remainder of the contest.

Winchester led 10-9 after second inning, 16-13 after three and 22-13 after four full innings.

Lucas Birtch and Mike Beuman each crossed the plate four times while Scott Brannen made it home three times.

Mike Tutton hit a single, double, a home run and collected three RBI.

Brad Switch (2), Travis Armstrong (2), Tutton (2), Nathan Armstrong (2), Kane Erickson (2) and Cody Pelkey accounted for the other runs.



Rec rambles

by Winchester Recreational Facilities Manager Matt Krisjanis

School's out, summer has started and you're looking forward to your vacation. It's a good time of year, so enjoy it.

Here is the public swimming hours for the summer season: June 23 to 27: 2 pm to 4 pm, 8 pm to 9 pm. Regular public swimming hours start on Sat., June 28: Monday to Friday - 2 pm to 5 pm, 7 pm to 9 pm; Saturday and Sunday - 1 pm to 5 pm, 6 pm to 9 pm. Family season passes and single season passes are available at the pool.

Looking for other summer activities? Here are a couple of recreational activities which might interest you: karate lessons every Monday and Wednesday evening and scuba diving lessons for those who might like an underwater challenge. For more information call the arena.

Well, I don't have a whole lot to say this week, I bet you find that hard to believe? So here is my thought for the week: "A goal without a deadline is not really a goal — it's a wish."

Aquafit
July 2-August 13
CHESTERVILLE POOL
Mondays & Wednesdays - 6:15 pm
WINCHESTER POOL
Mondays & Wednesdays - 12:10 pm
Tuesdays - 6:15 pm
First class Wednesday, July 2 • Classes are 45 minutes
COST: 6 classes $30
12 classes $48
Unlimited $65
To register please call
Donna McBean 448-1680
You do not have to know how to swim to participate in this program!

STRAWBERRIES! CANNAMORE ORCHARD • STRAWBERRIES! CANNAMORE ORCHARD •
CANNAMORE ORCHARD
STRAWBERRIES
Pick Your Own and Pre-picked
Bring containers or Buy Ours
Call ahead for picking conditions
5Km East of Morewood
7am - 7pm
7 days a week
while supplies last
448-3633

Summer Sales Hours
In appreciation for the effort put forward by our sales staff over the past year, our sales office will again be **closed Saturdays** for the remainder of the summer, **commencing Saturday, June 28. We will re-open on Saturday, September 6, 1997.**
Our sales office hours for the summer are:
Monday to Thursday, 8:30 am-7:00 pm
Friday, 8:30 am-5:00 pm
If you are at our dealership after hours and require further information, please leave your name and phone number in the **MESSAGE BOX** at the front door and one of our sales staff will contact you later.
From everyone at Boyd Chrysler Jeep Eagle, we wish you and your family a safe and pleasant summer.
BOYD CHRYSLER JEEP EAGLE
567 St. Lawrence St., Winchester
774-2520
"Serving you since 1936"

HOCKEY SCHOOL TRY-OUTS
Richard 828-2463 or Chris 235-2611

Area Representative
Kevin Fawcett
989-2401 (res.)
Cellular Phones
Mobile Radios
Paging
Sales and Service
1676 Bank St., Ottawa
733-8958 Fax 733-0933
Bell Mobility
Approved Cellular Agent

Built to last. Priced to sell.
A STIHL grass trimmer is one of the most useful power tools you'll ever own. And right now, save $20 on FS 36 and FS 75 consumer, gas-powered trimmers.
SAVE $20.00*
Now only
$149.95
(FS 36)
BONUS Free Protective Eyewear
• Lifetime warranty on electronic ignition and drive shaft
• Fuel-primer system for quick, easy starting
STIHL's Satisfaction Guarantee ensures your complete satisfaction or your money back.
2 YEAR WARRANTY
* Until July 31, 1997, or while supplies last.
STIHL®
For full details and a free demonstration, come see us today!
ALLAN JOHNSTON
REPAIR & SALES
2665 Albert St., Metcalfe
821-4263 • Fax 821-4480
Mon. to Fri., 8 am-5 pm, 6 pm-8 pm; Sat. 8 am-5 pm
EASTERN ENGINES
POWER EQUIPMENT
Hwy. 31, Williamsburg
535-2488

Come and have some fun at the races!
Winchester / Chesterville Night
at
Rideau Carleton Raceway
Saturday, June 28, 1997
Gates Open 6:00 pm, Post Time 7:40 pm
FREE ADMISSION AND PARKING COUPONS
will be randomly inserted in this week's Winchester Press. If you do not receive tickets, or would like more, please drop into the Winchester Press office or one of the sponsors.
Thank you to our sponsors for Winchester / Chesterville Night.
Town of Winchester
Village of Chesterville
C & L Feeds
Annabell's Jewellery
Royal Bank
Maurice Ladoucer Memorial
Louis Restaurant & Dining Lounge
Hubert Curran Auto Ltd.
Royal Canadian Legion Br. #108, Winchester
Winchester Travel & Tours
Weagant Farm Supplies - Top Line Trailer Sales
Chesterville Record
A Different Place to Have Fun!
Rideau Carleton Raceway
DINING ROOM RESERVATIONS
822-2211
Special Group Rates
Book early!
4837 Albion Rd.

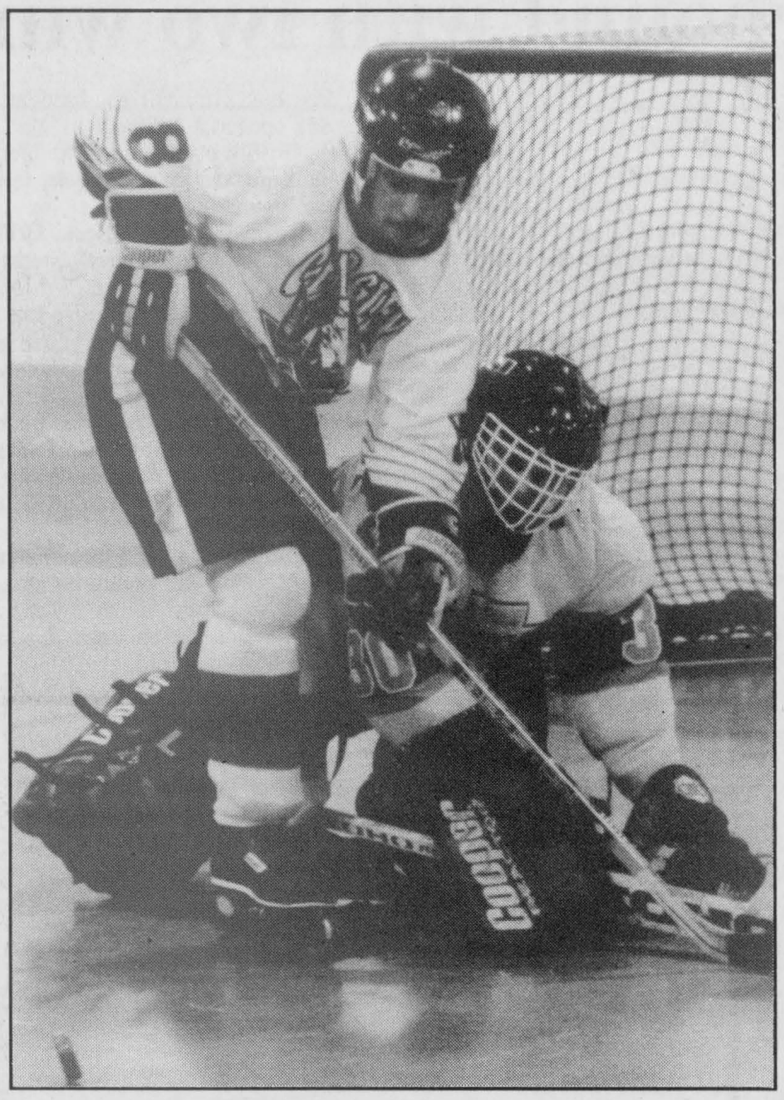

Roller action

Scott McKinnon (#8) was parked in front to Hair Fax goalie Randy McLeod during game three.

Share top money

Roller hockey finalists call it quits

WINCHESTER — Saturday's heat wave was responsible for an early end to the first annual Cedar Glen Rams Roller Hockey Tournament.

Organizer Jamie McIntosh reports an early conclusion to the four-team competition was needed because of the stifling heat in the arena.

The Long Shots and Gators finished the round robin undefeated. They were slated to square off for the top prize but due to fatigue agreed to split the prize money.

Saturday's tournament opened with Long Shots rolling up a 15-5 win over the Cedar Glen Rams. Todd Marcellus led the winner's with a four-goal effort. Clint Holmes (3), Steve James (3), Craig Halpenny (2), "Razor" Rob Raistrick (2) and Warren Holmes accounted for the other markers. Tylor Copeland tended nets.

Dave Serviss (2), Tony Francis, Barry Barkley and Ed Byvelds replied for the Rams who trailed 4-0 after a period and 9-4 after two.

Jeff Leque netted six goals in game two, leading the Gators to 10-4 win over Hyndman Hairfax. Jeff Hyndman, Jamie Hyndman, Rob Darling and Shawn Hummell scored for Hairfax.

Tony Francis and Barry Barkley came up three goals apiece helping Cedar Glen to a closely confested 9-8 verdict over Hairfax. Shawn Hummell's fifth goal of the match closed the gap to 9-8 with 1:40 left on the clock but the Hair guys couldn't come up with the tying goal.

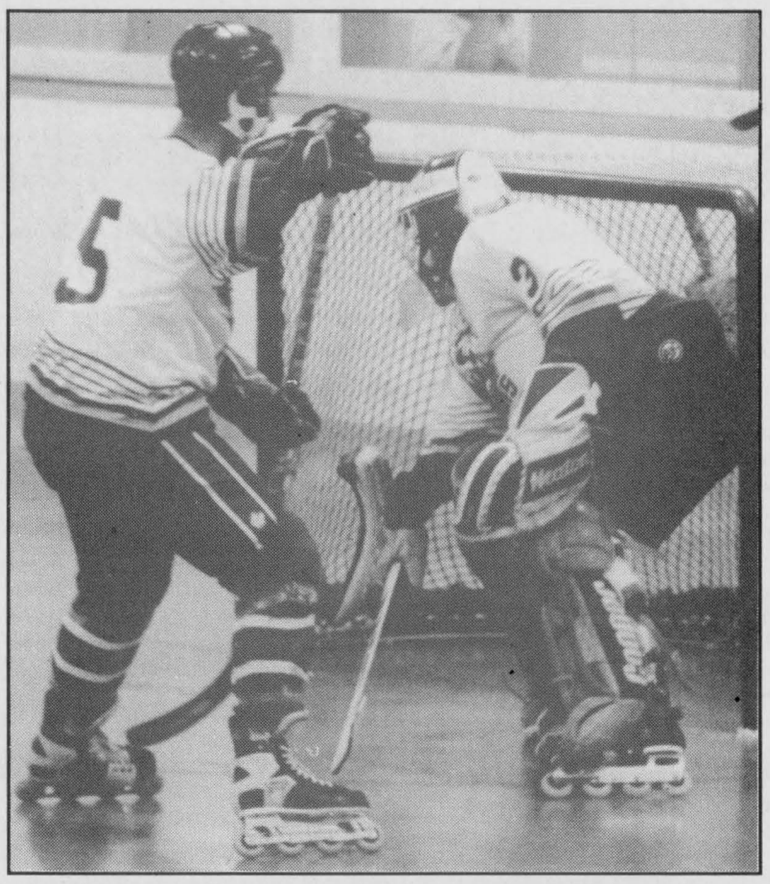

The Cedar Glen Rams escaped with a narrow 9-8 victory over Hyndman's Hair Fax in Saturday's roller hockey tournament.
Press Photos — Dillich

Hummell (5), Rob Darling (2) and Jeff Hyndman recorded the Hairfax markers.

The Gators and Long Shots hooked up in the fourth game of the day and didn't decide a thing, battling to a 9-9 draw. Rob Raistrick, Todd Marcellus, Craig Halpenny, Warren Holmes, Clint Holmes and Steve James connected for Long Shots.

Leque (2), Mennier (2), Currier (2), Gibeault, Durocher and Duchesne netted Gator goals.

A 10-8 win over Cedar Glen in game five gave the Gators a berth in the final game.

Once again Mennier (3), Currier (2), Leque (2), Gibeault, Durocher and Duchesne took care of the Gator offence. Byvelds (3), Barkley (2), Francis (2) and MacKinnon were the Ram goal-getters.

Warren Holmes led the Long Shots attack with a four goal effort as the other finalist cruised to a 17-5 win over Hyndman's Hairfax in the final game of the event.

Dereck Holmes (3), Marcellus (3), Halpenny (3), Clint Holmes (3) and James pumped in the other goals. Marcellus also drew six and Clint Holmes four assists. Tylor Copeland posted his second win working the nets.

Hummell (2), Jamie Hyndman, Darling and Ryan Filion dented twine in a losing cause.

Burns given A class nod

WILLIAMSBURG — Gary Burns and Mark Vanasse matched low gross 37s here at Cedar Glen Golf Course last Thursday but retrogression gave Burns the "A" class victory.

Don McMillan and Lindsay Weegar also locked up in a tight battle for prizes in the Men's Night "A" class low net. McMillan took the win with his 31.5 score. Weegar carded a 32.5.

"B" class also featured a tight finish as Randy LeClair and Lyle Schell turned in identical 40s. LeClair took the decision by retrogression. A couple of Winchester golfers, Glen Vasey and Lloyd Guy also needed retrogression as they matched low net 32s. Vasey finished first.

Dale R. Whitteker was a clean winner in "C" class with a 42. Bob Porteous was next with a low gross 43 (retro). Bunny Bennett (29.5) and Barry Fawcett (32) turned in the best low net numbers.

Bud Craik (48) and Jim Cook (53) led "D" class. Brian Dicola (33) and Dave Sloane (34.5) recorded the lowest net scores.

Barry Casselman (closest on No. 11), Gary Burns (closest on No. 14) and Graham Little (longest drive No. 12) earned the special prizes.

Last Wednesday's Ladies Night was rained out.

On Monday (June 18) the best Junior scores were recorded by Thomas Casselman (40 - Boys 14-18); Kyle Jarvis (low gross - boys 10-13); Kevin Melenhorst (low net - boys 10-13) and Megan Melenhorst (low gross - girls).

CHIPS AND PUTTS

"Catch the Spirit" annual golf tournament held by the Heart and Stroke Foundation is slated for Sat., June 28 and includes 18 holes of golf and a turkey dinner. For more details and sponsor sheet information call Cedar Glen at 535-2323 or 1-888-861-0660.

Mixed Two-Ball, Sun., June 29. Tee-times starting at 3 pm.

The Lyell Strader Memorial tournament is slated for Sat., July 5.

NEW TO YOUR COMMUNITY?

BE SURE TO CALL

Welcome Wagon SINCE 1930 LTD.

PHONE

Elaine Forward
448-1631

Our hostess will bring gifts and greetings, along with helpful community information.

Chrysler's open door policy.

The easiest way to get into Canada's best selling minivan.
For a limited time only, we'll give you the second sliding door on any model at no extra charge.*

$20,488* or
plus $840 freight.
$238† GOLDKey LEASE per month for 30 months plus $2,606 down payment or equivalent trade, $840 freight and $275 security deposit.

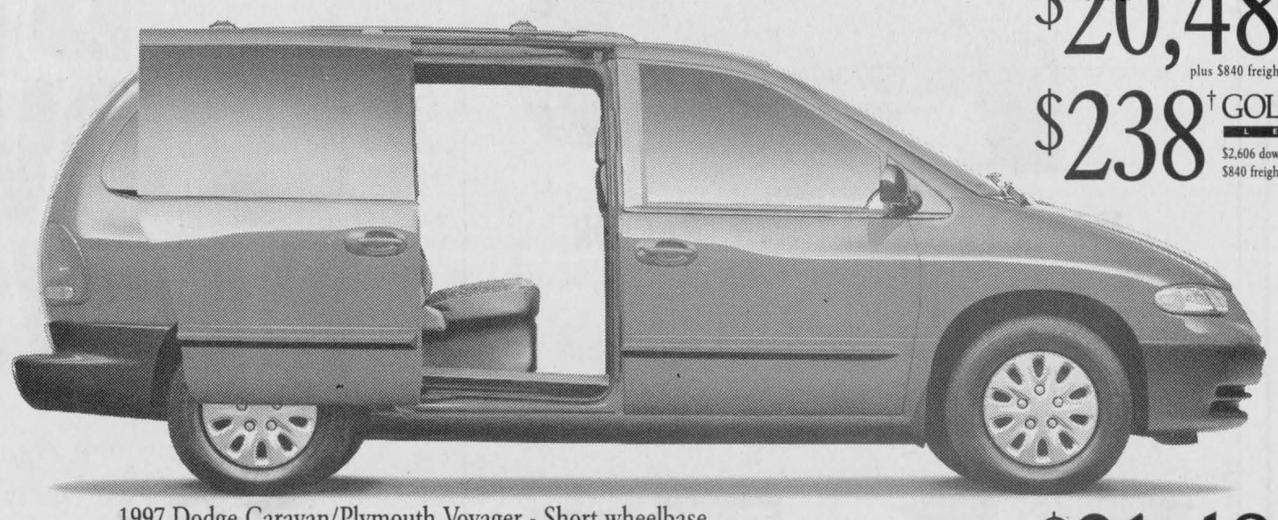

1997 Dodge Caravan/Plymouth Voyager - Short wheelbase

$21,488* or
plus $840 freight.
$248† GOLDKey LEASE per month for 30 months plus $2,207 down payment or equivalent trade, $840 freight and $300 security deposit.

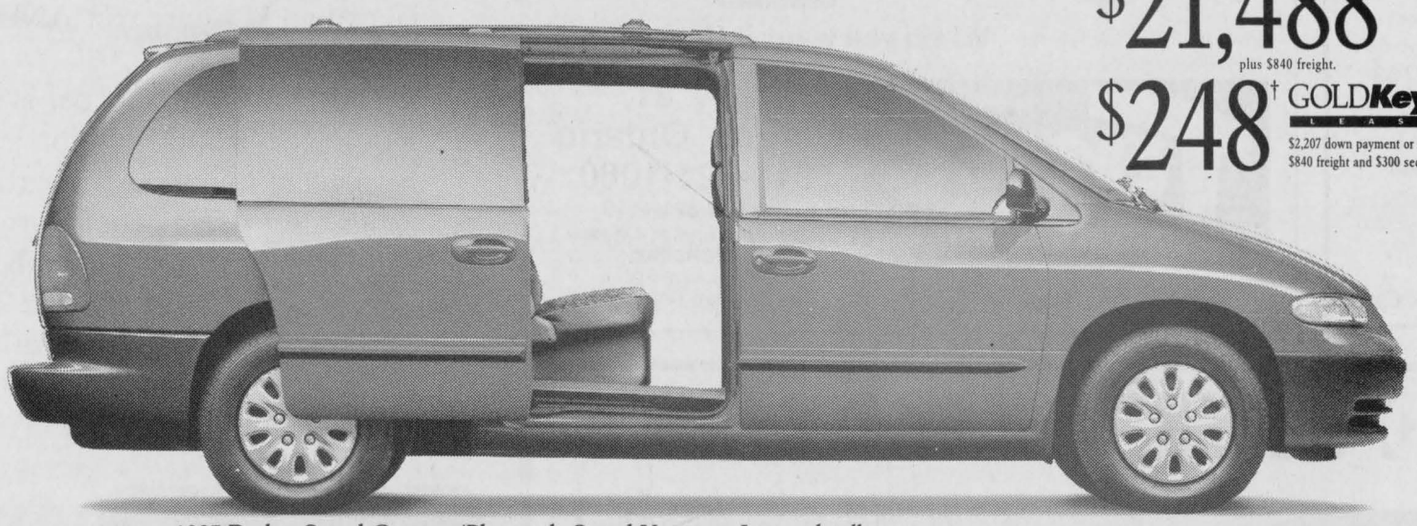

1997 Dodge Grand Caravan/Plymouth Grand Voyager - Long wheelbase

24T Package available on both models:
• Dual sliding doors • 3.0L V6 engine • Automatic transmission • Air conditioning
• AM/FM stereo • Seven passenger seating • Easy Out Roller Seats™
• Roof rack • Side door impact beams • Child-protection locks • Dual air bags

1 800 361-3700
CALL TO FIND OUT WHY WE'RE CANADA'S BEST SELLING MINIVAN.

Only at your local Chrysler dealer.

CHRYSLER Dodge Dodge Trucks | CHRYSLER Plymouth Jeep | Eagle

CHRYSLER FIVE STAR SERVICE

†Based on a 30 month lease for vehicles equipped as described. Total lease obligation is: $10,021 Dodge Caravan/Plymouth Voyager with 24T, $9,947 Dodge Grand Caravan/Plymouth Grand Voyager with 24T. Free kilometers are limited to 51,000. Charge of $.09/km for excess kilometers. Subject to approval by Chrysler Credit Canada Ltd. This is a closed end lease with no buyback requirement. *Price reflects factory to dealer incentives, including M.S.R.P. value of 4th door on all Chrysler Minivans (in those instances where optional sliding door is already included in package, or for customers choosing 3-door vehicles, $500 credit available). †*Price/lease exclude $840 freight, licence, insurance, registration and taxes. Price/lease for vehicle equipped as described. Dodge Caravan/Grand Caravan/Plymouth Voyager/Grand Voyager 24T. These are limited time offers and apply to retail deliveries of 1997 models from dealer inventory for personal use and may not be combined with any other offers. Dealer may sell/lease for less. See dealer for details and conditions (including no down payment plan). Dealer trade may be necessary.

CHRYSLER minivans CANADA'S BEST SELLING MINIVAN

McInnis gives Jackets 3-2 win

WINCHESTER — Camille McInnis inflated her goal-scoring total to eight (in six games) here last Monday evening, slapping in three in the Yellow Jackets' 3-2 victory over the Navy Blues.

All three McInnis goals were unassisted. The first two were counted at 7:10 and 5:55 of the opening stanza. Her hat-trick goal clicked the red light on 0:10 before the final buzzer.

Goalie Sandra Brunner posted the victory, her fourth, and helped improved the Yellow Jackets' record to 4-2-0.

Marie Shelp (assisted by Monica St. Louis at 17:00) and April Pashak (Kim McInnis at 5:00) beat Brunner in the second half to make an exciting finish.

DEVILS 7 - WHITE 2

Jada McNaughton was the scoring threat in the other half of the Winchester Women's Roller Hockey League twin bill potting four goals and drawing an assist on a fifth as the Red Devils thumped Pure White 7-2.

McNaughton's numbers now read 5-3-8 in six matches and leave her in a three-way tie for third place in the scoring race.

Marilyn Collins, McNaughton's teammate, supported her squad's effort with two goals and one assist. She leads the circuit with 10 points (7-3-10).

Jill Hess recorded her first goal of the campaign while Nancy Beavers (3) and Shannon Vidal earned assists. Kelly Tryon posted the win.

The Devils led 4-1 at the half.

Katherine Shaw took care of the Pure White offence counting both goals. Mindy Holmes and Christine Ouellette assisted on the scoring plays.



One-goal win

Sandra Brunner posted a 3-2 victory as the Yellow Jackets nipped the Navy Blues last week. Brunner has allowed just 12 goals in six games. Press Photo — Van Bridger

Jr. Sox rebound with two wins

MOUNTAIN — Lead-off hitter Gregg Griffith stroked a pair of singles, a hit a double, drew two walks and scored four runs here Monday night leading the Winchester White Sox to a 20-9 Upper Canada Junior Little League victory over Mountain.

It was the second win against the same team in four days. Last Thursday in Winchester, the Sox put together an 11-6 win and snapped a two-game losing string they had been on. Following their back-to back decisions over Mountain Winchester's record rose to 6-6-0.

Jimmy MacHardie got the start for the Sox on Monday and worked three innings, giving up five of nine Mountain runs.

"We got a good start from pitcher Jimmy MacHardie but the star of the game had to be Shaun Tilberg. He made two spectacular catches in right field to end the game. One was a diving stab of a ball, slicing away from him against the outfield fence," explained Sox coach Owen Shortt.

In addition to Griffith's four runs, the Sox got three each from Tilberg, Jon Ennis and Ryan Panchuk and two each from Jeff Beck and Drew Merkley. Tyler Shortt, MacHardie and Brent Taylor supplied the others.

Winchester led 9-5 after three innings and secured the win with 11 runs in the fourth and final frame.

SOX 11 - MOUNTAIN 6

Tyler Shortt and Gregg Griffith belted homers in last Thursday's 11-6 win over Mountain in Winchester.

Shortt cracked his "can o' corn" in the second inning with Ryan Panchuk (singled) on base as the Sox opened a 4-0 lead.

Griffith slammed his "dinger" in the third. It was a solo blast to lead the inning off.

Tyler Shortt, Jeff Beck, Griffith, Jon Ennis and Darrell Stuart all scored in the fourth as Winchester gleaned five runs from five hits.

Shortt's third hit in three trips was a single in the fifth and converted into the Sox final run.

Coach Shortt felt his pitching staff (Brandon Vanderwerf - three innings, one run); Tyler Shortt (two innings - one run) and Gregg Griffith did a solid job.

"Mountain scored their final four runs in the sixth inning on a bases-loaded triple by Jamie Cowan, who then scored on an error. Up until then they had scored two runs."

Hugh Grant leads United to 3-0 victory

MAPLE RIDGE — Hugh Grant kicked in the winning goal as North Dundas United recorded their fourth Cornwall District Second Division Soccer League victory in six starts Sunday night.

Grant scored the first two North Dundas markers as United blanked Alexandria 3-nil and improved their record to 4-1-1.

Holger Anderson, who led United in scoring last summer, booted in the third and final marker, supporting keeper Mike Graham's shutout.

"Our team is playing very well. We don't seem to have any weak players. This year we have 13 points (three points for a win and one for a tie) and the season isn't half over. I don't think we had 13 points all of last year, " remarked United fullback Terry Sloane.

This week North Dundas will play host to two matches playing on the NDDHS field both Tuesday (June 24) and Thursday (June 26).

PICK YOUR OWN
STRAWBERRIES

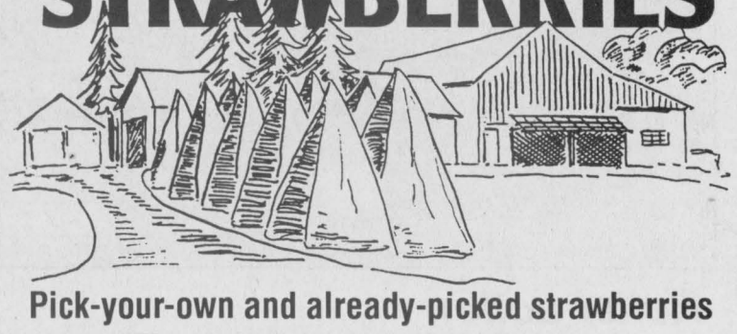

Pick-your-own and already-picked strawberries
"The berries are plentiful". Now open.

652-2397
Hours: Mon.-Fri., 8 am-8 pm; Sat., 8 am-6 pm; Closed Sunday

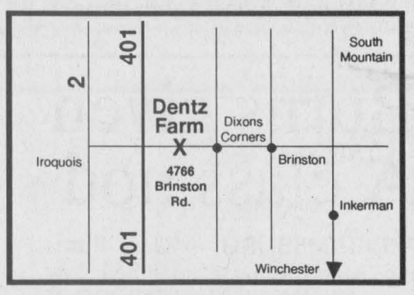

Dentz Orchards and Berry Farm
RR1, Iroquois • 4766 Brinston Road

New regulations to protect yellow perch

KEMPTVILLE — There are new regulations now in place to hep sustain the yellow perch fishery in Eastern Ontario.

"We are responding to the wishes of the angling community by putting this new regulation in place," said Natural Resources Minister Chris Hodgson.

The Ministry of Natural Resources undertake an extensive consultation process over the last two years and 85 per cent of those who took part agreed that daily catch and possession limits for yellow perch, as well as a closed season, are needed.

Under a new regulation, anglers may catch 100 yellow perch per day in the Ontario waters of Lake St. Francis and its tributaries in Lancaster and Charlottenburgh Townships and the city of Cornwall.

The possession limit for yellow perch caught from these waters is 200 except for holders of a conservation fishing licence, in which case the possession limit is 100.

The daily catch limit is 100 yellow perch on Lake St. Francis or its tributaries regardless of where the perch were caught. If some or all of the yellow perch were caught in the Quebec waters of the St. Lawrence or in other water bodies in Ontario, such as above the power dam at Cornwall, the total number of perch any individual can have in their boat while fishing on Lake St. Francis or its tributaries is still 100.

Another new regulation introduces a closed season beginning in 1998. The closed season will extend from April 1 to the Friday before the second Saturday in May.

The new catch limit, in conjunction with the spring closed season, will improve the quality of this fishery while ensuring the yellow perch population stays healthy.

These new regulations are expected to reduce the harvest by 30 per cent, therefore, helping to restore the yellow perch population.

Among those involved in the consultation process were the Mohawks of Akwesasne.

THE ULTIMATE MOWING MACHINE.

WITH ULTIMATE FINANCING — NO PAYMENTS, NO INTEREST 'TIL OCT. 1.*

Hurry in and save an additional $200 only until July 22, 1997



MODEL 14-38HXL LAWN TRACTOR

- Large 38" Recycler® mowing deck allows you to finish your lawn faster with a professional appearance.
- 14.5 hp Toro quiet Briggs & Stratton engine handles big mowing jobs quickly and easily.
- Hydrostatic transmission handles the heaviest mowing conditions with no shifting, no clutch, and no hassles.

1972 25th ANNIVERSARY 1997

TORO Wheel Horse Tractors & Riding Mowers

*OAC subject to local dealer option. See dealer for details.

When you want it done right.®

© 1996 The Toro Company

Tom's AIR COOLED ENGINES LTD.
SALES, SERVICE & PARTS

Hwy. 31, Vernon, Ontario
613-821-1060
Fax 613-821-1119
Repairs to all makes & models
STORE HOURS:
Mon.-Fri. 8 am-6 pm;
Sat. 8 am-12 noon

THE "JOLLEEE" Philosopher



D&J MOTORS
Doug Angus, Proprietor
Serving Winchester for 40 years
Winchester 774-2703
GENERAL REPAIRS
Free pickup and delivery in town
Open Saturday until noon
• Foreign & domestic • Air conditioning
• Fuel injection and computer service
• Oil guard
• Safety inspections
"Home of Doug and Jim's Used Cars"

KA-BOOM! YOU JUST GOT HIT BY THE POWER OF NEWSPAPER.

You never saw it coming. You were thumbing through the paper, minding your own business. When suddenly this ad caught your eye. And your interest. Newspapers don't read themselves, you know. It takes two, a newspaper AND YOU!

That's why newspaper is such a powerful advertising medium. It requires your full attention and complete concentration. The radio can be playing to nobody in particular, and the TV can be on in an empty room. But when people turn to their paper, they turn there with interest. Which means that's where your advertising message needs to be.

With all the choices available, it's difficult deciding how best to advertise your business. But everything becomes a little simpler when you remember one rule...

YOU GOTTA BE IN THE PAPER.

This message sponsored by this newspaper and the Ontario Community Newspaper Association

Winchester Press
774-2524

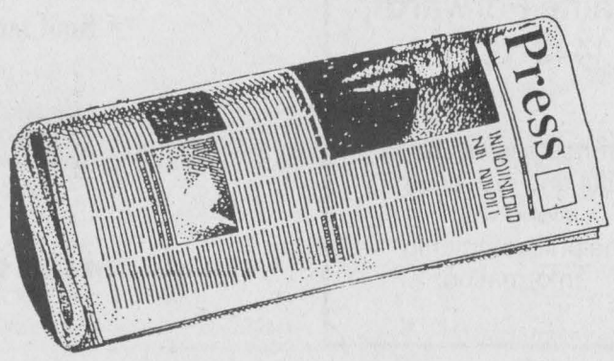

NEW TAURUS



2 air bags, air conditioning, automatic, tinted windows, automatic release trunk, console, power windows, AM/FM stereo

$22,505 Retail Price
-$ 3,105 Petric Ford Cashback
-$ 2,500 Down or Trade
$16,900* Your Price
*Plus transportation, taxes, licence, dealer delivery

SALES: Mon.-Thurs. 9-8; Fri. 9-6; Sat. 9-5
SERVICE: Mon.-Fri. 8-5; Sat. 9-1



Petric Ford

Hwy. 31, Vernon 821-1252 • TOLL FREE 1-888-728-0005

Backes blocks Slips' streak

CHESTERVILLE — Goalie Roxanne Backes blocked everything the first-place Pink Slips fired at her as the Green Neons cruised to a 4-0 victory.

Backes became the first goaltender to beat the Slips whose Chesterville/Winchester Ladies Ball Hockey League record fell to 5-1-1. With their win the Green Neons improved to 3-3-1, good enough for sole possession of third place.

The second-place Funky Divas exploded for six goals and a 6-2 win over the Razatans (0-6-1) as they took their record to 3-1-3.

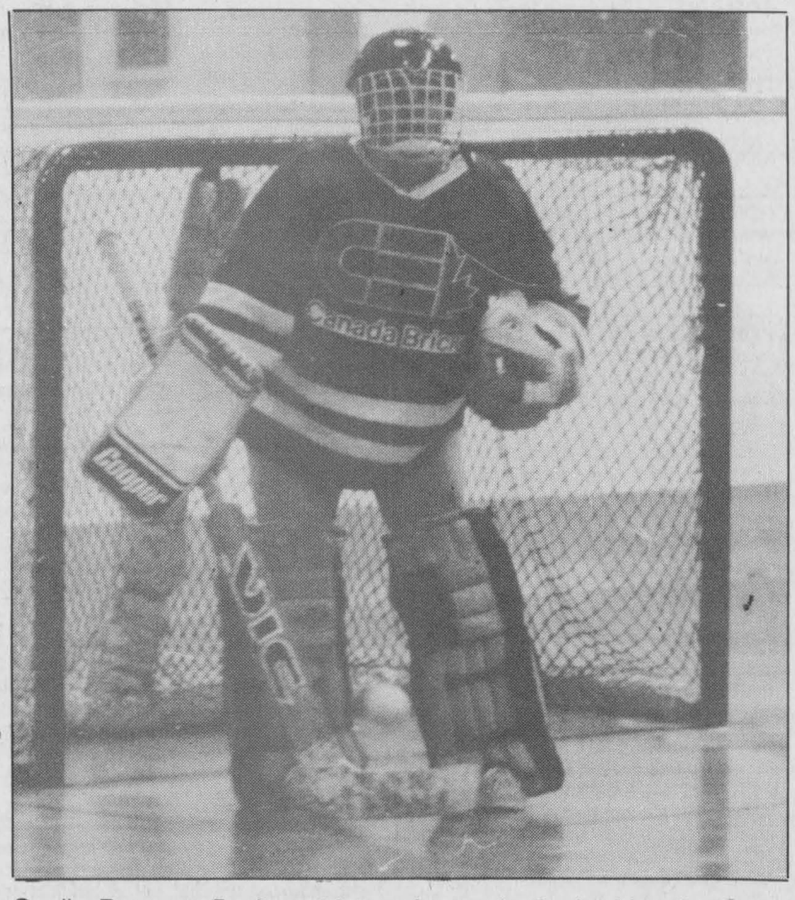

Goalie Roxanne Backes didn't make a mistake backing the Green Neons in a 4-0 victory over the first-place Pink Slips. Four different scorers counted goals as the Neons improved to 3-3-1.

Kim Baker turned a Martine Thurler relay into the game-winning goal at 7:20 of the first period. The Neons pumped their lead up to 3-0 in period two. Shannon Summers connected from Carrie Baker at 6:10 and Roseanna Boersma used a feed from Lori Dubois to make 3-0 at the 2:52 mark.

Dubois' fourth goal of the season was set up by Tania Copeland and Roseanna Boersma.

THREE FOR BRUNNER

Sandra Brunner provided the power for the Funky Divas as they stormed to a 6-2 win over the Razatans. The goals were the seventh, eighth and ninth of the season for Brunner who scored from goalie Jackie Boulanger and Sandy Dillich at 11:20 and from Carrie Amell and Dillich at the 3:10 mark of period one. She completed her hat trick at 11:30 of the second session scoring on another feed from Amell.

Shana Marriner finished the second-period scoring with her goal (assisted by Sheena McBean) 1:46 before the end of the frame.

Kim Shaver (assisted by Shana Marriner at 13:25) and Marriner (assisted by McBean and Shaver at 7:03) slapped in the final two markers in period three.

The Razatans broke up Boulanger's shutout bid netting their goals in the second stanza. Rebecca Kennedy and Kelly Durant netted the shots on passes provided by Meghan Bumbaco (2), Durant and Tina Fawcett.



Golf finalists

The first annual Nation Valley Snowmobile Associations Golf Tournament was held at Cedar Glen last Friday (June 20). The event attracted 16 teams and featured a six-hole playoff between the two lowest-scoring teams after 18 holes. Involved in the playoff were: left, Rob Steele, Peter VanKessel Sr., Pete VanKessel Jr., Ryan Buske, Darrell Shelp, Phil Douglas, Wayde Roles, Don McMillan.

Be A Part... ...of the Heart
Support Your Community Centre

Castor River Golf Works
HOURS: Tues.-Fri., 10 am-7 pm Sat., 9 am- 5 pm Closed Sunday & Monday
• Full Service Club Repairs
• Custom Filled Club Building
• Professional Certified Club Maker
• Full Member "Professional ClubMakers Society"
• In Business since 1993
• Trained Bicycle Mechanic
• Best Price Range on Minelli/Leader line of bikes
• Plus skateboards & components
1133 Concession St. Russell 445-1341
Robertson's Bike Shop

Scoreboard

Winchester Women's Roller Hockey League

RECENT RESULTS:
Week 6 (June 16):
Yellow Jackets 3, Navy Blues 2
Red Devils 7, Pure White 2

STANDINGS	W	L	T	GF	GA	Pts.
Yellow Jackets	4	2	0	18	12	8
Red Devils	3	1	2	19	14	8
Navy Blues	2	3	1	12	19	5
Pure White	1	4	1	11	19	3

TOP SCORERS	G	A	Pts.
Marilyn Collins, Red	7	3	10
Tara Berry, Yellow	7	2	9
Camille McInnis, Yellow	8	0	8
Jada McNaughton, Red	5	3	8
Deanna Corbett-White, Red	4	4	8
Amy Fraser, Navy	6	1	7
Terri Hoy, Yellow	2	4	6
Rhonda Winter, Navy	2	2	4
Nancy Beavers, Red	0	4	4
Christine Ouellette, White	0	4	4

Winchester & District Men's Roller Hockey League

RECENT RESULTS:
Week 6 (June 19):
White Mist 12, Black Aces 7
Nick's Red Dogs 8, Rene's Rollers 4

STANDINGS	W	L	T	GF	GA	Pts.
White Mist	5	1	0	55	36	10
Nick's Red Dogs	3	2	1	46	47	7
Black Aces	2	3	1	46	62	5
Rene's Rollers	1	5	0	39	52	2

TOP SCORERS	G	A	Pts.
Rick Hess, White	13	19	32
Rob Darling, White	19	10	29
Craig Halpenny, White	8	18	26
Ed Byvelds, Black	12	10	22
Jeff Hyndman, Nick's	11	11	22
Rob Raistrick, Nick's	13	8	21
Jamie McIntosh, Black	8	11	19
Kevin Dalrymple, Black	6	10	16
Chris Mann, White	4	12	16
Gene McInnis, Red	7	8	15

Chesterville/Winchester Ladies' Ball Hockey League

RECENT RESULTS:
Week 7 (June 19):
Funky Divas 6, Razatans 2
Green Neons 4, Pink Slips 0

STANDINGS	W	L	T	GF	GA	Pts.
Pink Slips	5	1	1	12	9	11
Funky Divas	3	1	3	14	8	9
Green Neons	3	3	1	13	7	7
Razatans	0	6	1	8	21	1

TOP SCORERS	G	A	Pts.
Sandra Brunner, FD	9	0	9
Lori Dubois, GN	4	3	7
Diane Shane, PS	4	2	6
Kelly Durant, R	2	3	5
Rosanna Boersma, GN	2	3	5
Cindy Merkley, PS	3	1	4
Kim Shaver, FD	3	1	4
Shanna Summers, GN	2	2	4
Meghan Bumbaco, R	1	3	4
Kelly Holmes, R	1	3	4

Eastern Ontario Fastball League

As of June 26, 1997

STANDINGS	W	L	T	Pts.
Kemptville Sr.	10	1	2	22
Kemptville Jr.	5	5	2	12
Carp	4	5	2	10
Smiths Falls Jr.	3	6	0	6
Stittsville	2	7	0	4

Be wise... advertise


$59.95
TREAT YOUR FEET
TO BETTER WORK BOOTS BY TUFMAC, GORRILLA, KAUFMAN, GREB OR BOULET, SIZES 4-13, CSA
LINDSAY & McCAFFREY GENERAL MERCHANTS
5546 MAIN ST., MANOTICK
TEL: 692-3368

AT THESE PRICES
WHAT ON EARTH COULD POSSIBLY STOP YOU NOW?

All-new 1997 Jeep® Cherokee Sport 26E.
What's new? Over 40 improvements in design, engine power, ride, handling and comfort.
• 4.0L 190 hp engine • Dual air bags • 4-Speed automatic transmission
• AM/FM stereo cassette • Air conditioning • Command-Trac® part-time 4WD
• Side-door impact beams • New full floor console • New all-steel rear liftgate
GOLDKey LEASE FOR $249† a month for 30 months
plus $3,122 downpayment or equivalent trade, $300 security deposit and $700 freight.
$25,988*
1997 Jeep® Grand Cherokee Laredo 26E.
When the going gets tough, this Jeep® offers a whole new level of luxury, safety and comfort.
• 4.0L 185 hp engine • Dual air bags • 4-Speed automatic transmission • 4-Wheel anti-lock brakes • Power windows/door locks • Air conditioning • Select-Trac® full-time 4WD system • AM/FM stereo cassette
GOLDKey LEASE FOR $329† a month for 30 months plus $3,863 downpayment or equivalent trade, $400 security deposit and $700 freight.


1997 Jeep® TJ SE 23R
• 2.5L engine • 5-speed manual transmission
• Dual air bags • AM/FM stereo cassette
• Power steering • Sound bar with lamp
• Fold/tumble rear bench
$19,988*
Includes Hard Top and Full Metal Doors
CHRYSLER Dodge Dodge Trucks
CHRYSLER FIVE STAR SERVICE
Jeep® Territory
ONLY AT YOUR LOCAL JEEP® EAGLE DEALER.
CHRYSLER Plymouth Jeep | Eagle
*Price reflects factory to dealer incentives. †Based on a 30 month lease for vehicles equipped as described. Total lease obligation: Cherokee Sport $10,892, Grand Cherokee Laredo $14,133. Free kilometers are limited to 51,000. Charge of $.09/km for excess kilometers. Subject to approval by Chrysler Canada Ltd. These are closed end leases with no buyback requirements. *†Price/lease for vehicles equipped as described: Grand Cherokee Laredo 26E, Cherokee Sport 26E, Jeep TJ SE 23R. Jeep TJ SE 23R includes hard top and full metal doors; wheel covers not exactly as shown. Freight $700, licence, insurance, registration and taxes not included. These are limited time offers and apply to retail deliveries of 1997 models from dealer inventory for personal use and may not be combined with any other offers. Dealer may sell/lease for less. See dealer for details and conditions (including no down payment plan). ® Jeep is a registered trademark of Chrysler Canada Ltd.

BDO DUNWOODY
Chartered Accountants
BDO Dunwoody offers a full range of services in areas of:
• farm tax returns
• financial statement preparation
• personal tax returns and planning
• computer installation and training
475 Main Street
Winchester, Ont., K0C 2K0
Tel.: 613-774-2854
Toll free: 1-800-268-0019

CLEAR CUT
INSTALLATIONS
WINDOWS & KITCHENS
989-2367
1-800-561-4206
10622 Main St., South Mountain
Since 1986

SUMMERS
INSURANCE BROKERS INC.
GENERAL INSURANCE
ALL THE CHOICE IN THE WORLD
WINCHESTER 774-2515 or 774-2519

SPRING TIME
Does your roof need to be reshingled? If you're not sure, call me before it drips into more problems.
Paul's Roofing 989-1367
FREE ESTIMATES
REFERENCES
10% off until July 1
INSURED
WARRANTY

Monast Backhoe & Haulage Service Ltd.
• Screened Top Soil & Sand
• Sand Fill • Pit Run Gravel • Granular A
DOZER • HYHOE • TRUCK • BACKHOE RENTAL
LICENSED SEPTIC BED INSTALLATION
448-2856 Chesterville Fax 448-3998

RODGER BURNSIDE & ASSOCIATES LTD.
SUMMER HOURS
JUNE 2-AUGUST 29 INCLUSIVE,
9 AM-12 NOON, 1-4 PM
1738 Old Prescott Road
P.O. Box 130
Greely, Ont.
K0A 1Z0
Phone 821-2263
Income Tax Returns
Accounting and Bookkeeping
Financial and Tax Planning
Guaranteed Investments and Mutual funds
688 St. Lawrence St.
P.O. Box 728
Winchester, Ont.
K0C 2K0
Phone 774-2178

METCALFE
Custom Air Ltd.
Heating, Ventilation, Air Conditioning Installation
Heat Recovery Ventilator Installation, Custom Sheet Metal Work
Wayne E. Irven
RR3, Metcalfe, Ont., K0A 2P0 613-821-2554

TRIPLE B STRUCTURES LTD.
Butler Pre-Engineered Steel Buildings
Commercial and Institutional
WILLIAMSBURG, ONT. Over 15 years experience
Ralph Buter BUTLER office 613-535-2820

Metcalfe PHARMACY
"Our personal touch makes the difference."
Pharmacist Ronda Hicks
Open Monday-Friday, 9:00am - 6:00pm,
Saturday, 10:00am - 3:00pm
8206 Victoria St., Metcalfe 821-1224

HART VISION
INTERNET CONSULTANT
Bobby Jack Hart
• Reach 40 million users • On-line ordering
• Home page with full colour graphics
• Up to 200-word classified ad for 3 months
RR1 Morrisburg ON K0C 1X0 Tel 613-543-4505
If busy, call 613-543-3313 Fax 613-543-4595 E-mail hrtvsion@glen-net.ca

Krown Rust Control System
Johansen Truck & Auto Centre Ltd.
Motor Vehicle Inspection Station - Radiator and gas tank repair
Hwy. 31, South of Winchester
Telephone 774-2806
Prop.: Dave Johansen

PIVOTECH
Residential/Commercial Overhead Doors & Openers
Automatic/Handicap Door Devices
Folding/Accordion Partition Walls
Bus.Tel.# (613)774-1361
Fax# (613)774-0689
1700 Cayer Road Winchester Ontario K0C 2K0

DON POWELL FUELS LTD.
P.O. Box 219, 15 Tophmar Dr.,
Kemptville, Ontario
K0G 1J0
• Heating Oil
• Budget Plan
• Automatic Delivery
• Furnace & Water Heater Leasing
• Diesel
• Diesel Keylock
• Gasoline
• Lubricants
"Quality and Service Since 1951"
258-3343 Fax: 258-5484 Toll Free 1-800-267-1653

Classifieds

Professional & Business Directory

W.J. JOHNSTON SURVEYING LTD.
Ontario Land Surveyor
W. J. Johnston, O.L.S.
Resident Surveyor
2250 Hwy. 31 (at Rideau Auctions)
P.O. Box 394
WINCHESTER, ONTARIO
Tel. 774-2414 Fax 774-2356
1-800-268-6915
38tfc

Notice

LANDSCAPING & YARD CARE
Lawn rolling, garden tilling, hedge trimming, new lawns made, old lawns revitalized. Call Rene Moss 448-2558.
13c

CLOSED FOR HOLIDAYS
July 1 to July 6 inclusive. Clara's Dressmaking and Tailoring, 493 Main Street East, Winchester. Phone 774-3252. Fax 774-1443.
13c

CONGRATULATIONS
To Eric Brewer for being drafted by New York Islanders. Love Grandpa Brewer & Aunt Vickie, Uncle Paul & Aunt Sue, cousins Sarah & Kyle Brewer.
— Way to go Eric, all the best!
13

Services

ALCOHOLICS ANONYMOUS
If you want to drink that's your business. If you want to stop, that's ours. Call AA, 535-2418, 774- 3337 or 543-3484. For families of alcoholics (ALANON), 774-3337 or 543-3484.
28tfc

VICTOR BROOKS & SON INC.
Tree services. Take downs, trimming, planting, stump removal, bucket truck, chipper rental. Free estimates. 535-2322.
45tfc

REFLEXOLOGY TREATMENTS AND RELAXATION MASSAGES
Relieves tension, stress and sore muscles. Gift certificates available for birthdays, anniversaries, showers or just because you care. Reasonable rates. Questions about Reflexology? Call Tricia Hyndman, Cert. Reflexologist at 774- 1323.
11stf

CAR CLEANING
For professional results let the pros at Akcent Motor Sales maintain your vehicle's appearance. Basic car wash to bumper to bumper. Reasonable rates. 774-0718.
40tfc

SERVICES — Drywall, boarding, taping and stiple spraying, large or small jobs, 16 years experience. 989-1507.
9-13

ADDICTED? ALONE? AFRAID?
Want to quit, but need help? Cornwall Detox Centre, 305 Montreal Road, Cornwall. The First Step, 24 hour service. 938-8506.
13

L & M CLEANING
And other home services as required. Fully experienced. Call for free estimates 989-3286.
13-18

Lost

LOST — One year old female black and white kitten. Missing since June 19. If found please call 774-5378 or bring to 446 Main St., Winchester.
13

Wanted

WANTED — Every Wednesday, healthy, Holstein bull calves. Top price for good young calves between 95-110 lbs. Deliver to Delft Blue Veal farm, Lightning St., Williamsburg between 12 noon- 4 pm. For prices of the week phone Walt at 543- 2796 Monday nights after 8 pm.
40tfc

OXFORD MEAT PACKERS
Hamburger and steak season is coming. Needed: cows for hamburg, finished steers and heifers. Cash paid. Call Ken 613-258-2572 or 613-780-3572
2-13c

WANTED— Attention Farmers: Wanted - cull cows, bulls, calves, stockers. Good orders from Quebec and States. Year round buying. Licenced livestock dealer. Richard 613-258-4665; Tim 613-269-3248, Cell 613-797-8089.
9tfc

WANTED TO BUY — Saxophone, clarinet or flute. Any condition. Phone 774-2957.
12-13

WANTED — Looking for motorcycle saddle bags. Must be cloth type with velcro straps. Call 774- 0979.
13

WANTED — Carrriers for Ottawa Citizen, Winchester. Please call 448-2839 after 6 pm.
13

St. Lawrence & Hudson Railway
Division of CP Rail
Track Closures for Crossing Renewal
June 25, 1997 - Inkerman Rd., County Rd. 3 at the double track crossing - will be closed from 7 am to 5 pm.
June 26, 1997 - Mountain Rd., County Rd. 1, Village of Mountain - will be closed from 7 am to 5 pm.
DETOUR SIGNS WILL BE PLACED

Help Wanted

HELP WANTED — Mature person for occasional in store food demonstrations. Must be enthusiastic, independent, able to communicate well. Hours are variable and pay is reasonable. Please call 1-888- 441-8888 ext. 1142 and leave a message or call Alexandria 525-1062 (Nancy).
12-13

HELP WANTED — We are accepting applications for A-Z licenced drivers. Overnight trips and manual labour (loading of cars) involved. Towtal Cartage, 613-989-1430.
12-15c

HELP WANTED — Shop help required for garage door company. Must be organized and responsible. Some heavy lifting involved. Please send resumes to Box DC2130 c/o Winchester Press, Winchester, Ontario K0C 2K0.
13-14c

HELP WANTED — Full-time hired man for dairy farm. Residence available to start early-mid August. Please call 448-1960.
13-14

Work Wanted

WORK WANTED — Sullivan Bros. Const. since l950. Weeping bed installation; building movers; basements; hy-hoe excavator; dozers; trucking; loaders; fill; top soil; crushed stone. Rob 448- 3410, Jim 448-2332.
45tfc

WORK WANTED — Carpentry, painting and wallpapering. Call Don Barkley, Inkerman, 989- 5460.
26tfc

WORK WANTED — Carpenter with over 13 years experience available for all your carpentry needs. Additions, renovations, decks, siding, roofing, windows, doors, drywall and more. Call Andrew Lamoureux, 774-5294.
7tfc

WORK WANTED — George's Moving, fair prices - dependable services, Ottawa and surrounding area homes, offices and apartments. George Byles, 821- 4191
40tfc

WORK WANTED— Woman looking for work. Housecleaning, yard work, running errands, just all around helping hand. Reasonable rates. Ask for Linda. 774-3725.
37tfc

WORK WANTED— Drywall, boarding, taping and stiple spraying, large or small jobs, 16 years experience. 989-1507.
9-13

WORK WANTED— Masonry, repointing, brick and stone houses. Chimney/foundation work, pargeting, carpentry work, roofing, siding, and painting. Gary Kirkwood 774-6921.
9-18

WORK WANTED — Round bale custom work, 4x5, 4x4, Gehl. B. Booth 821-2693.
12-15

WORK WANTED— Will babysit, my home, big yard, playroom, good food, bilingual. Call Sue 448-9013.
13

WORK WANTED — I am willing to babysit your child(ren) during the summer holidays. References available. Call Amanda at 448-2136.
13

For Rent

FOR RENT — Commercial space in Greely, suitable for lawyer, doctor, dentist office or hairdresser. Call 821-1488 before 6 pm, 821-1497 after 6 pm.
13tfc

FOR RENT — Strip plaza between Metcalfe and Greely, 1937 Hwy 31 next to the Flea Market. Commercial space, 1,000-2,000 square feet, overhead door. 738-0224, 226-4786.
9-16

FOR RENT — Office/commercial space: 470 sq. ft. of office space 8253 Victoria Street, Metcalfe. Contact Don Reid 821-1107 ext. 227.
11-14c

Accommodation

PARK PLACE
2-bedroom apartments, all with washer and dryer, fridge and stove, one is completely furnished. 774-3832.
51tfc

FOR RENT — Large 2-bedroom apartment with balcony, stove and fridge, laundry facilities, parking. Quiet, senior-oriented building. $585 plus utilities. Victoria Apartments, Winchester, 774-2184.
28tfc

FOR RENT — Available June 1, spacious 2- bedroom apartment, Victoria Street, Winchester. Fridge, stove, laundry facilities and parking. $550 plus utilities. 1-613-826-2565
1tfc

FOR RENT — 2-bedroom apartment, 43 Moffat Street, Morewood. Large yard, laundry facilities, parking. Available May 1, $470 per month plus utilities. Phone 771-6433 or 448-1224.
2tfc

FOR RENT — Winchester, studio apartment, $335 includes heat. Call Jack, daytime 774-3990.
4tfc

FOR RENT — 2-bedroom apartment, Metcalfe. Big family room, kitchen, bathroom. Available May 1. 821-1509.
4tfc

FOR RENT — 2-bedroom apartment, fridge, stove and laundry facilities. Yorkview Apartments. Phone 774-2374.
5tfc

FOR RENT
1 Bachelor Apartment
Newly decorated,
heat and hydro included.
Apply 774-0060
774-3894

Accommodation

FOR RENT — Maison a Louer Cooperative Habitation Lafontaine. Communaute francophone, lieu securitaire, acces aux autobus, pres des centres d'achat, entouree d'ecoles, pres de l'autoroute 31, coin bank et Albion, 2,3,4, chambres par unites, $705, $770, $835. Pour information 737-5353.
5-25

FOR RENT — 2-bedroom apartment, Winchester, heat included, ground floor, available June 1, $460 a month. Call 774-5323.
6tfc

FOR RENT— 2-bedroom apartment available June 1, $470 per month plus utilities, includes fridge and stove. Parking available. Call Taso 774-3733 or evenings 258-3450.
7tfc

FOR RENT — 2-bedroom apartment in Williamsburg, secure building, close to seniors apartment building. Days 652-4802, evenings 652- 2319.
7tfc

FOR RENT — 2 bedroom apartment in Chesterville available immediately, $460 a month plus utilities. Call 774-5323.
11 tfc

FOR RENT — Apartments - $375 and up, hydro included. Secure building, laundry room. Phone 535-2881 or 535-1246.
11-13

FOR RENT — 3-bedroom house, Hwy. 31 Williamsburg, commercial/residential, opportunity combines home and business; suitable for professional services, office or small retail outlet. 535-2463.
12tfc

WANTED TO RENT — House, Metcalfe/Manotick area, excellent tenants. Call 821-3585.
12-14

FOR RENT — 3-bedroom house in Vernon with garage, $700 plus utilities. Call 821-1099 or 821- 3370.
12-13

FOR RENT — 1-bedroom apartment, in modern 4- plex, $414 plus utilities. Free laundry facilities & parking. References required. Phone 774-2259.
13-15

FOR RENT — Williamsburg, 2-bedroom ground floor apartment. Stove, fridge, parking and laundry facilities. Phone 535-2607.
13-18c

FOR RENT — 3-bedroom townhouse in Winchester, available immediately. $520.72 per month. Call Tuesdays through Thursdays 774-2608 or 272-2158 collect.
13-14

FOR RENT — 1-bedroom duplex, Vernon, $500 per month plus utilities, fridge and stove included, available July 1. 821-4567.
13-14

For Sale

FOR SALE — The BEST has been made BETTER!! Get on the right track. Protect your valuable vehicles and machinery with Pathfinder Lubricants. Call Garnet at 821-3158.
1stf

FOR SALE — Wood pellets, antifreeze, softener salt, cleaned oats, flour, sugar, sandblasting sand, methyl hydrate. Phone R.S. Allison and Sons Ltd. 774-3323.
32tfc

POOL OWNER WANT-A-BE'S
Now is your chance. June Special: 24 ft. above ground $1,997. Dan McNeil Pools, 18 King St., Chesterville. Thurs-Sat 10 am-5 pm. 448-1579.
9-13c

FOR SALE — Above-ground pool 18'x33', pebble liner, solar blanket and roller, winter cover, pool vac, Kreepy Krauly, 7 1/2' slide, change house and deck. Call 774-2084.
10stf

FOR SALE — 1-1/2 acre level lot, 8 minutes north of Ingleside, good soil and water, priced to sell $8,750 or best offer. For more information 250-260-6158.
11-14

FOR SALE — Cedar rails, best offer. Also posts and 16" clothes line poles, reasonably priced. Phone 535-2930.
11-13c

FOR SALE — 1987 Lincoln with safety; 540 Cockshutt tractor with loader; 20 hp. Johnson motor; boat and trailer; Prowler camping trailer. 989-2147 after 6pm. 290-3995.
12-13c

FOR SALE — One heavy duty riding lawn mower tractor, with 48" cut, good condition, asking $675. Phone 613-543-3421.
13-14

FOR SALE — Nordicsport Ski 250 exerciser in mint condition. $300. Phone 448-2756.
13-14

FOR SALE — 386 IBM compatible computer with colour VGA monitor and mouse, Window 3.1 and Wordperfect 5 installed, $300. Also cedar fence posts, $2 each, $2.50 delivered. Phone 774-0979.
13

Be wise... advertise

For Sale

DOLLHOUSES — Miniature supplies, dollhouse kits, miniature club too! Lu's Little Houses. Open 12-5 pm, Tuesday to Saturday. 613-258-0171.
13

FOR SALE — 24'x48' winterized cottage, pressure system, hot water tank, new carpet, to be removed from property, Hwy 43 and Boundary Road, 5 km east of Hwy 416. $1,500. Don Erwin 613-258- 6015.
13-14

FOR SALE — 12 hp riding lawn mower. 2 antique gas engines. Phone 821-2541.
13-14

LITTLE ROCK NURSERY — 2 for 1 sale. Annuals, vegetables, hanging baskets. After June 30th come by appointment or by chance. 448-1278 or 448-3942.
13c

FOR SALE — Over 350 records $75. Over 125-8- track tapes $40. 100-45 rpm records $30. 17 pieces of Avon $15. Phone 774-3408.
13c

FOR SALE — Western saddle $200. Phone 774-5763 or 774-5802.
13

FOR SALE — Commercial lots: 1.15 acres junction Hwys. 43 and 31; 342'x300' Hwy. #2. Residential lots: 16.15 acres Winchester Township; 4 lots north of Kemptville; 2 lots Matilda Township, 5 acres and 2.9 acres. Steve Summers Coldwell Banker 774-3408.
13c

FOR SALE — Small fridge for camper $60; new white crib $50; pink tricycle $10; wheelbarrow tire $8; set of shocks for camper $15. 774-3408.
13c

Automotive

CREDIT PROBLEMS - NEED A CAR?
Call us - no credit application refused. Small down payment and ability to pay. Lease to own. Akcent Motor Sales, Winchester, 774-0718.
9tfc

VEHICLE FOR SALE, new or used and no established credit? On a pension, limited income, bankrupt or starting a new business? Yes, we can help. No banks or finance companies. Established over 12 years ago, we are the professionals. Caro-line Autos, 613-448-2488.
42tfc

FOR SALE — 1985 Pontiac Trans Am, 305 5 speed, T-roof, $4,000 or best offer. Days 613-652-4875, evenings 613-652-1659.
12-13

FOR SALE — 1992 Cavalier RS, 2-door, 5 speed, 4 cylinder, PDL, PS, PB, AM-FM Cassette, red with grey interior, 133,000 km., very good condition, well maintained, $5,500 certified. 613-543-3440.
13

Farm

WANTED — Standing hay for 1997 season. Phone 822-0574.
5-13

FOR SALE — 800 gallon Surge bulk tank, complete with 4 hp compressor, fully automatic wash. Call 984-2991
5tfc

FOR SALE — Bulk tank washer, complete. Call 984-2991.
5tfc

FOR SALE — Straw, dense barley, $2.50 per bale. F. Casselman 448-2476.
11tfc

FOR SALE — Ford 532 square baler. Good condition, $500. Phone 821-4339.
12-13

FOR SALE — Soyabean straw, chop for bedding or excellent mulch, 4x5 bales. Phone 821-2693.
12-15

FOR SALE — Forage King 48' hay elevator with undercarriage and electric motor, excellent condition. Call after 7 pm 613-258-4669.
12-13

FOR SALE — Deutz K.S. 85 rake, field ready, asking $1,500. Phone 821-2748.
12-13

CUSTOM MOWING — 12' discbine. Phone 774-3855.
12-13

WORK WANTED — Custom round baling 4x5, 4x4 bales, dry or wet. Call 774-3363.
12-13c

Water Softener and Rust Filter In One Unit
REPAIRS TO ALL MAKES
TRADE-INS WELCOME
Guaranteed refiners starting at $500
GUY BOURDEAU
774-6110

Classified Advertising Rates

All Classified Advertising Payable In Advance

20 cents per word, $4.00 minimum

Classifieds will be accepted by telephone, but must be paid by 10am Tuesday, for publication on Wednesday.

Tel. 774-2524

Classified Deadline: 10am Tuesday, for publication Wednesday

VISA

Classifieds

Farm

FOR SALE — 4-row corn cultivator $500. Call 613-443-2219.
13-14

FARM WORKERS — The Agricultural Employment Centre has workers available for rock picking, haying, cropping, fruit, vegetable, fence, house, garden, pool, wood cutting and splitting, heavy equipment, farm machinery operators, dairy workers, day-care, health-care, specialized beef, swine, sheep, horse and general farm workers and relief milkers for daily, part-time, seasonal, full-time and student positions. July and August Special: Up to 4 crew members to wash milk house and equipment, pipe-line, interior windows and light fixtures. Contact 613-829-5459. Resumes for above positions accepted by fax 613-829-3794.
13c

FOR SALE — 30' closed hay elevator with or without motor. 989-5535.
13

FOR SALE — Near Williamsburg, first cut hay, $1.50 per bale. Phone 745-3521.
13

WANTED — Pasture for 25 small heifers. Phone 821-2748.
13

FOR SALE — Finch area, 25 acres hay for cattle or sheep, you cut and bale, $ .35 per bale. 745- 3521.
13

FREE — For the taking, 3 acres of standing hay, near South Mountain. Phone 989-3286.
13

FOR SALE — NH311 baler, hyd. bale thrower, Super Sweep pickup, $8,500. 613-826-2687.
13-14

FARM LAND — 98 acres Finch Township; 144 tiled acres Matilda Township; 172 acres Matilda Township; 364 tiled acres Winchester Township; 105 acres Edwardsburg Township. Steve Summers, Coldwell Banker 774-3408.
13c

Household

ELECTROLUX
June Specials: All vacuum cleaners, uprights, canisters, centrals with parts, shampooers, new or used. 4 months free of interest and payments. Bags, filters and repairs. Apply to Sam Cowan, 925-3586; Winchester at 774-3932 or Kemptville at 258-2497.
10tfc

ELECTROLUX SALES AND SERVICE
Free delivery, bags and repairs. We repair any vacuum cleaner. Depot 774-0161. Mitch Cassell, phone 543-2140.
7tfc

RBS USED FURNITURE AND APPLIANCES
4500 sq. ft. of furniture, appliances and unique items. South Gower Industrial Park. Monday to Saturday. 258-2613.
20tfc

WINDOWS — Quality vinyl windows, patio doors, steel doors, sealed unit replacements, expert installation. Call Peter Filion at Tri-County Windows, 774-3777.
50tfc

FOR SALE — French Provincial triple dresser, 5-drawer chest, cherry; captains bed, twin, 3 drawers, brown; square coffee table, oak, glass, cane. Evenings 989-2884.
11stf

FOR SALE — 10,000 BTU window air-conditioner, $225, Hot Point frost-free fridge with new compressor, $325. 774-1090.
13tfc

FOR SALE — Chesterfield and chair, good condition. Call 774-2217 after 6 pm.
13stf

Pets, Livestock

WANTED — Livestock, old cows and crippled cattle. Fair price. Cash. 657-1114 or 657-4631. Archie Martelle Livestock.
11-37

FOR SALE — Small mixed beef herd, bred to and off of AI Sires, Simmental/Limousin/Hereford cross. Will sell as a herd or individually. Evenings 613-938-6588.
12-13

FOR SALE — One service age grade Holstein bull. Phone 821-1499.
13-14

FOR SALE — Australian Shepherd puppies, unregistered, excellent farm or family dogs, Blue Merles and Black Tri's, $150. Also 2 budgies without cage, free. 448-1743.
13-14

FOR SALE— 2 Hereford heifers, 9 months old, $650 each. Straw $2.50 per bale. 774-3098.
13

FOR SALE — 2 purebred Limousin bulls; 1 Hereford bull, ready for service; 2 Simmental cows; New Martin farm wagons; livestock trailers. 1-613-657-4598.
13-15

FOR SALE — Pure black puppies, born May 1. Vet checked, dewormed, vaccinated, ready to go. $250. Phone 613-652-4192.
13-14

SUMMER SPECIAL
DA-MAUR CARPET CLEANING
19 Years Experience
Superior In-Truck Mount Steam Cleaning
Will Professionally Clean Your Whole House
(Excluding Finished Basements)
With Our Own Water Supply
REG. $90 **NOW $80**
(includes L.R., D.R., 3 Bd.R. (T.A.'s), 1 set of stairs & upstairs hall)
ON PRESENTATION OF THIS AD
CALL AND BOOK NOW
822-7031 1-800-937-7137
Saturdays Available

Pets, Livestock

FOR SALE — Rabbits all sizes with or without a litter. Phone 774-2439.
13

FOR SALE — Purebred Simmental bull, 3 years old. Call 774-5909.
13-14

FOR SALE — Emus, 2 years old, breeding stock, $240 each. Phone 774-3848 or 774-1760.
13c

FOR SALE — One three year old Simmental full blood bull. Quiet, good genetics. Call 774-6155.
13

Recreational

FOR SALE — 1984 Tioga motor home, Florida vehicle, 28', Ford chasis, 460 motor, roof and motor, air, 6 new tires, $18,500 negotiable. 821- 2765 Metcalfe.
12-13

FOR SALE — 1988 Kawasaki 185 Bayou 4 wheeler (2 WD), rebuilt engine last winter, has reverse. Asking $1,250. Phone 989-2934.
13-14

Birth Notice

HARBERS — Bill and Laura are pleased to announce their new arrival, Jennifer Katrina, weighing 9 lb, 3-1/2 oz. on June 16, 1997. She is a new sister for Alison and Michael. Special thanks to Dr. Domanko and Sheila Bush, R.N. and the maternity ward staff of W.D.M.H.
13

FAWCETT — Doug and Ellie (Thompson) are pleased to announce the safe arrival of their first child Graydon Douglas, born June 20, 1997, weighing 8 lbs, 10 oz. 9th grandchild for Ray and Ruth Thompson of Kemptville and l4th grandchild for Marion Fawcett of Inkerman and Gordon Fawcett of Ottawa. A special thanks to Dr. Crabtree and nursing staff at W.D.M.H.
13

WAY — Michael and Alanna are very happy to announce the arrival of their first child, Matthew Adam, born in Cleveland University Hospital, Cleveland, Ohio, June 24, 1997, weighing 7 lbs. 12 oz. Proud grandparents are Charles and Hasna Way of Winchester and Gordon and Marjorie Philbin of New Liscard, Ontario.
13

GIBSON — Sam, Cheryl and big brother Kirk are thrilled to announce the birth of Rachel Carole on June 12, 1997, weighing 6 lbs, 13 oz. Proud grandparents are Paul and Anita Leslie of Mountain and Reg and Joyce Gibson of Williamsburg. Special thanks to Dr. Rosenquist, Dr. Slowey and the Obstetrics staff at W.D.M.H.
13

Death Notice

CORRIGAN — JOSEPH. On June 13, 1997 in his 81st year. Beloved husband of Hilda and father of Faye (Rocco), Ron (Caroline), Rickie, Gary, Meghan (Neil) and Marie (Ron). Dear brother of Pearl Summers, Winchester. Funeral Service was held at St. Ann's Church, Cormac on June 16, 1997.
13

Card of Thanks

THANK YOU — Eddie and Peggie Scharf would like to extend our sincere thanks to our family and grand-daughters for a job well done. To relatives, friends and neighbors who joined us at Metcalfe Community Centre on June 14 to celebrate our 50th Anniversary, thank you for gifts, monies, cards, phone calls and wishes. Thanks to those who came many miles. These memories have enriched our lives and will be treasured forever. God bless you all for this memorable occasion.
— Eddie and Peggie
13

THANK YOU — On behalf of the Vernon Friendship Club, we would like to thank all clubs and seniors for coming to Vernon June 18, as Vernon Club was host. It was great to see so many. The meal was great, catered by Metcalfe Lions. The entertainment, by Bonnie Mackie and her band, Carol Halstead's reading, Daisy Robinson and Helen Wyatt's skit, Lillian Sayant and Harold Cowan's readings were enjoyed by all. Thanks to one and all who helped in any way.
— Sec. of Vernon Seniors
— Evelyn Cowan
13

CARD OF THANKS — Hearty thanks to Dr. Chande, the OR staff and other W.D.M. Hospital staff, who looked after me during and after my recent surgery. I could not have wished for better care! Again, thank you!.
— Rev. Bert de Bruijn 13

CARD OF THANKS — We would like to express our sincere thanks to the staff, parents, students and friends for the lovely gifts and best wishes for our retirement.
— Mary Fawcett, Irene MacLean, Vera Kitson
13

CARD OF THANKS — Thank you to all my friends and family for their phone calls and visits while I was a patient at W.D.M.H. Special thanks to Dr. Slowey and Mary as well as OPD and 3rd level nursing staff for your excellent care. Last but not least, a big thank you to Gramdma and Grandpa Smitt and Nanny and Papa Kirkwood for all your love, support and caregiving.
— Jill Kirkwood
13

CARD OF THANKS — The family of the late Eileen Saunders (nee Acres) of Madawa formerly of Vernon would like to express their sincere thanks to family, relatives and friends of the Vernon area for their many expressions of sympathy, floral tributes, charitable donations and contributions of food for the luncheon. Thanks to Rev. Jim Roberts for his comforting words and special thanks to the St. George's Anglican Church Women for the lovely lunch following the Memorial Service. We greatly appreciate the friendships that have span many years. Our heartfelt thanks and God bless you all.
— Ross Saunders and family. 13

Card of Thanks

CARD OF THANKS — We would like to thank our family, friends and neighbours for the many cards, gifts and the wonderful party we had on Sunday, June 22nd, 1997 to celebrate our 25th Anniversary. We appreciate all the hard work that was done in love by the members of Signet Chapter #272, Order of the Eastern Star. The hall was beautifully decorated by Sharon Montgomery and the lunch which was prepared and served by the Star members under the guidance of Catherine Whetter, Worthy Matron, was absolutely fantastic. Special thanks to our families who came from Toronto, Guelph, Peterborough, Brockville, Almonte and Ottawa to be with us on our special day. The happy memories of our 25th Anniversary will be with us forever.
— Isabell and Ralph MacKenzie
13

In Memoriam

SHEPHERD — In loving memory of our son and brother Mac, who left us on June 29, 1992.
Just as you were, you will always be.
Treasured forever in our memory.
— Mom, sisters and brothers
13

BYERS — In loving memory of Donalda who passed away June 28, 1996.
God took her home, it was his will,
But in our hearts we love her still.
Her memory is as dear today,
As in the hour she passed away.
We often sit and think of her,
When we are alone.
For memory is the only friend,
That grief can call it's own.
— Mal, Laurie, Michael, Joelle, Melissa and Jessica.
13

BOYD — Remembering our parents and grandparents, Hill and Ruby Boyd. June 25, 1992 and July 1, 1996.
A verse Mother left to share:
Do not stand at our graves and weep,
We are not there. We do not sleep.
We are a thousand winds that blow,
We are the diamond glints on snow,
We are the sunlight on ripened grain,
We are the gentle autumn's rain,
When you awaken in the mornings hush,
We are the swift uplifting rush
Of quiet birds in circled flight.
We are the soft stars that shine at night.
Do not stand at our graves and cry.
We are not there. We did not die.
— Knowing you are with us,
Lynn & Joyce; Dale & Jane; Bud & Heather; Kevin & Linda and grandchildren.
13

Coming Events

SUNDAY BRUNCH
At the Country Kitchen 9:30 am-2 pm, adults $6.95; children under 8, $2.95. Now available: No smoking dining room. 774-2417.
12tfc

LIONS LAST BINGO OF THE SEASON
Monday June 30, 7pm at the Winchester Lions Hall. Jackpot Giveaway. Play til it goes, lots of extras. All welcome.
13c

STRAWBERRY SOCIAL
At Williamsburg United Church on Sat., June 28, starting at 4:30 pm. Adults $6., children under 12 $3.50.
11-13

CIRCUS DELIGHTS MAGIC SHOW
By Roy Campbell on Sat., June 28 at Winchester Public School from 1-2 pm. $4 admission. Proceeds to Winchester Figure Skating Club.
12-13

STRAWBERRY SOCIAL
At Brinston United Church. Thurs., July 3, 4:30 pm until served. Adults $5., 6-12 $3.50, under 6 free.
12-13c

MIXED PARTY
In honor of Glenn Mackie and Joanne McWilliams, Sat., June 28, 8 pm, Greely Legion Hall, Mitch Owens Road, Greely, Ontario. ID required.
12-13

40th WEDDING ANNIVERSARY
In honor of Beverly and Joyce Young, Sat., June 28, 9 pm-1 am at the Chesterville Legion. Everyone welcome. Best wishes only.
12-13

STRAWBERRY SOCIAL
To be held at Winchester Springs United Church on Sun., June 29, starting at 5 pm. Entertainment to follow. Adults $5, children $3.
12-13

MIXED PARTY
In honor or Allan Dumoulin and Dawn Jennings on Sat., July 5 at Vernon Recreational Centre, 9 pm-1 am. Age of majority. $3 per person. Music by Shad's Disco.
12-14

BRANSON
July 24-August 1, escorted bus tour includes 6 nights hotel, breakfast, 4 dinners, 5 shows, sightseeing, shopping and more. Price from $625 quad occupancy. Book now. Limited seats. Gill Travel 613-925-2717 or toll free 1-888-445-5787.
12-13c

Coming Events

BENNY HINN MIRACLE CRUSADE
Ottawa Civic Centre, Aug. 7 & 8. For transportation on A/C bus from Winchester and Morrisburg and reserved seats phone Cliff Barkley 613-448-2909 (book early).
12-13

FOOT CARE CLINIC SERVICE
Wed., July 2, Para-Med Health Services, 457 Main St. East, Winchester (wheelchair accessible). $12 per person. All appointments must be pre-booked. Call 774-5544, 1-800-461-9916.
13c

WILLIAMSBURG COMMUNITY CEMETERY ANNUAL MEMORIAL SERVICE
Will be held in the Christian Reformed Church, Williamsburg on Sun., July 6 at 2 pm. Guest speaker Rev. Rowaan.
13-14

MIXED PARTY
In honor of Glen Fawcett and Leisa Abrams, Sat., June 28, 9 pm-1 am, Matilda Hall, Dixons Corners. Light lunch served. Live band "Runnin' On Empty". $5 per person.
13c

TOWNSHIP OF WINCHESTER
Council Meeting. **Please note date change:** from July 7 to June 30 at 7 pm.
13c

SENIORS' EUCHRE PARTY
Wincheser Lions Hall, Thurs., June 26, 8 pm. Price $2. Prizes and lunch. Everyone welcome.
13

NDDHS GRADUATION
North Dundas Graduation is at 7:30 pm on June 25. Graduates should arrive at 6:15 pm for gowns and photographs.
13

FAREWELL RECEPTION
For Fr. Don Cummings will be held Sun., July 6, 2- 4 pm, St. Mary's Parish Hall, Chesterville.
13-14

SOUTH GOWER CEMETERY BOARD MEMORIAL DAY
To be held Sun., July 6, 2:30 pm. Message: Rev. Heather Jones. Choir: Winchester Presbyterian Choir.
13-14

MUSIC FOR YOUNG CHILDREN DAY CAMP
Ages 4-6, July 7-11, at St. Matthias Church in Winchester. C. C. Call John or Alicia at the Village Music Academy. 448-3960.
13-14c

STRAWBERRY SOCIAL
Sponsored by Ormond Harmony Cloverdale RA. Fri., June 27 at 7 pm. Ormond Baptist Church. Non- member: adults $5, children 4-12 $3, under 3 free.
13

COMMUNITY BRIDAL SHOWER
In honour of Laurie McDiarmid, on Sat., June 28 at 2 pm in the Dalmeny Hall. Friends and old and new neighbors welcome.
13

MOUNTAIN TOWNSHIP CLERKS OFFICE
Please be advisted that the Mountain Township Clerk's office will be closed Monday, June 30 and Tues., July 1st. The office will re-open Wed., July 2.
13c

SWEET SISTERS BAKERY
Will be closed Mon., June 30 and Tues., July 1. Have a safe and happy Canada Day.
13c

MERKLEY REUNION
Welcome to the annual Merkley picnic on June 29 at the LaPrade Centre in Chesterville. Lunch at 12:30 pm. Music, prizes, swimming. Come all to the reunion and meet together.
13

BRIDAL SHOWER
In honor of Natalie Plouffe, bride-to-be of Derek Merkley, Wed., July 9, 7:30 pm., Morewood Presbyterian Hall, Mill St., Morewood. Everyone welcome.
13-14

DFA MEETING
The regular monthly meeting of the Dundas Federation of Agriculture will be held on Wed., July 2 at the OMAF Board Room, Winchester, 8 pm. Guest Speaker: Di Jagassar, graduate of AALP Class VI, speaking on her trip to South America. Everyone welcome.
13c

RAINBOW COMPANY
498 Main Street
774-2783
June 25-28 receive 10% discount on our designer bar-b-que napkins - just in time for Canada Day barbecues.
13c

MIXED PARTY
In honor of Kim Watson and Pete Billings on Fri., July 4 at Vernon Recreation Centre, 8 pm-1 am. Age of majority. $3 per person. Shad's Disco.
13-14

Be A Part...
... of the Heart
Support Your
Community Centre

5th Anniversary
Jasper's T.M
JASPER'S FINE DESSERTS
29 Main St. North, Chesterville
Grand Opening
Friday, June 27
Celebrate with Heather not only the opening of her new caffe, but also the launching of her own
Jasper's Homemade Ice Cream bicycle cart.
FREE BLACK FOREST CAKE & COFFEE
while supplies last
Ribbon Cutting 10:30 am
448-2598 1-888-464-8884
Prop. Heather Parent

FOR SALE
Top quality purebred and grade Holstein heifers freshening for fall milk.
Reasonably priced
WANTED
Holstein open heifers of all ages
Jason Maloney
613-937-3338

Custom Profile Mouldings
2½" x ¾" - .50/ft.
3½" x ¾" - .60/ft.
4½" x ¾" - .70/ft.
(paint grade)
Call Glenn Billings
613-925-1755
SEAWAY CABINETS
PRESCOTT, ONT.

Canadian Tire Associate Store
Williamsburg 535-2845

CORRECTION

We wish to draw your attention to the error in our current ***"75 Years Storewide Summer Fun Sale"***

Page 7, Item #5: Rawlings 10-1/2" Baseball Glove, 80-3004X, is not exactly as shown.

We wish to draw your attention to the error in our current ***"75 Years Vacation Start-up Sale"***

Page 3: Bauer In-line M20 Junior Skates, 84-7364X, are only available in sizes 1 to 5.

Page 28: Motomaster SK110, LE and Aqua Plus Tires. Copy should read: While quantities last. Selection may vary by location.

We sincerely regret any inconvenience we may have caused you.

cnote 325/326-97 - zones all

Carol Clark CGA
London Life
• life insurance • disability insurance
• business insurance
• retirement savings and investment plans
• annuities and RRIFs
• group insurance • group retirement plans
301 - 1400 St-Laurent Blvd., Ottawa
Home: **774-2305** Office: **613-745-7131**
Fax: **613-741-4944** Voice Mail: **613-745-6629 ext. 345**
FREEDOM 55 –
available only from your London Life representative.

McIntosh
Party Tent Rentals
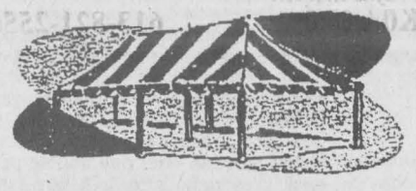
Williamsburg, Ontario K0C 2H0
Scot McIntosh
613-535-2930

Armstrong Burner Service
Call Bryant to the rescue!
Bryant Air Conditioners & Bryant Furnaces
GAS • OIL • CENTRA GAS DEALER
SERVING DUNDAS 20 YEARS
CALL
24 HR. SERVICE **774-3522** WINCHESTER
Centra Gas
FREE ESTIMATES • ASK FOR DWAINE

BINGO
SUNDAY, JUNE 29 AT 4:00 PM
Glengarry Sports Palace - Alexandria, Ontario
$65,000 IN PRIZES
15 Games $1,000; 5 Games $2,000; 2 Games $5,000; 3 Games $10,000
ADMISSION
$100
INCLUDES 18 CARDS FOR EACH GAME
Tickets and information call:
Glengarry Sports Palace
613-525-3600
Licence #P968739
Proceeds to Glengarry Sports Hall of Fame
FOR TICKETS ONLY CALL 613-525-3600

DR. RUSSELL BROWN
DR. CHERICE CHANT
OPTOMETRISTS
Announcing Summer Hours:
(effective immediately)
Monday 9:00 am to 5:00 pm
Wednesday - *Early morning appointments available*
Friday 9:00 am to 5:00 pm
We'll be closed for holidays July 18 to August 6
P.O. Box 839, 504 Main Street West
Century 21 Building
Winchester, Ontario, K0C 2K0
Tel. 613-774-1470
Fax 613-774-1472

VISA

For your added convenience, Winchester Press will now accept Visa for payment of your telephone classified ads and subscriptions.

WINCHESTER PRESS
545 St. Lawrence Street, Winchester
774-2524

Classifieds

Yard Sale

YARD AND CRAFT SALE
At Winchester District Memorial Hospital, Sat., June 28, 9 am-4 pm. Open to the public. Spaces available for $10. BBQ. Contact Susan Casselman at 774-2422, ext. 5237 (days) or 535-1133 (evenings).
11-13c

HOUSE OF LAZARUS
Annual Yard Sale, Tues., July 1 at IOOF Hall, Main Street, South Mountain, 8 am-1 pm. All proceeds go towards food bank.
12-13c

ANNUAL YARD SALE
St. Paul's Anglican Church, Main St., Osgoode, Sat., June 28, 9 am-3 pm. Furniture, appliances, pram, pictures, records, tapes, books, toys, collectables, dishes, cards, bake table, strawberry shortcake. Tables available. 826-2346.
13

SUBDIVISION YARD SALE
Sat., June 28, 9 am-3 pm and Sun., June 29, 9 am-1 pm. Rain or shine. Highway 31 between Winchester and Vernon. Forestwood Heights Subdivision. Watch for signs.
13c

MULTI FAMILY YARD SALE
486 Howard St., Winchester, Sat., June 28, 8 am-2 pm. Weather permitting.
13

GARAGE SALE
Sat., June 28, 8 am-4 pm, 1 mile on Morewood Road off Highway 31. Something for everyone.
13

YARD SALE
Sat. June 28 and Sun. June 29, 9 am-5 pm, 7719 Rideau Street, Vernon. New cupboard doors, handles, knobs, furniture, many other items. Call 821-2922. Cancelled if rain.
13

6th ANNUAL YARD SALE
Antique dressers, boys clothes 0-3 years, cribs, high chair etc. Single electric bed with massage, lamps, picutres and frames, microwave cart and much more. 8941 Mitch Owens Road, Edwards. All this long weekend from Sat., June 28 starting at 8 am.
13c

MULIT-FAMILY YARD SALE
8067 McKendry Drive, Metcalfe. Sat., June 28, 8 am-3:30 pm.
13

MULTI-FAMILY YARD SALE
June 28, 8 am-1 pm, 12419 Church St. East, Williamsburg. Household and baby items, toys and much more!
13

Auction Sale

AUCTION SALE
HOUSEHOLD EFFECTS, ANTIQUES AND RIDING MOWER
Travel 6 miles north of Cardinal on Shanly Road to Pittston, then 2 miles east on Pittston Road or 2 miles west of Hainsville to #4515 Webb Road. Sale held at the home of her daughter and son-in-law, Mr. and Mrs. Gerald Webb.
SATURDAY, JUNE 28
commencing at 10:30 am
Panasonic microwave; Admiral upright freezer; wooden dinette table and 4 chairs; small wooden tables; cane bottom chair; rocking chair; wicker shelf; bedroom suite comes with double bed, double dresser and 2 night stands; dresser; single bed; bed-chesterfield and matching chair; lazy-boy chair; chesterfield and matching chair; glider rockers; B & W television; lamps; storage cupboards; trunk; quilting frames; vacuum cleaners; picture frames; records; books; set of Books of Knowledge; sad irons; antique typewriter; boxes of material; towels and tablecloths; bedding and pillows; quantity of Tupperware; assorted dishes and kitchen ware; pots and pans; small electrical appliances; stroller; old license plates; assorted hand tools; garden tools; battery chargers; truck cap for Toyota long box; 2 wheel utility trailer; lawn mower; electric lawn mower; Mastercraft Transmatic riding lawn mower, l4.5 hp., 42" cut, used one season; Many other articles too numerous to mention.
TERMS: CASH OR APPROVED CHEQUE
PROPRIETRESS
Mrs. Eunice Thomas
AUCTIONEER
James Cooper
613-652-4145
13c

TWILIGHT AUCTION SALE
HOUSEHOLD EFFECTS, TOOLS, MISCELLANEOUS ARTICLES
St. Lawrence Street, Winchester
FRIDAY, JUNE 27
commencing at 6 pm
526 Lawnfleet riding mower; roto tiller; lawn roller; 3 table saws; 2 power drills; bearing puller; drill press; carpenter's tools; workbench and vise; workbench; cupboard and drawers; skill saw; old trunk; airtight woodstove; barrels; chicken waterers and feeders; rabbit cages and feeders; 2 lawnmowers; battery charger; kitchen table and 4 chairs; double bed, complete; Electrohome color TV (works perfect); ladies 10 speed bike; stair master; treadmill; corner table; barrel planters; gas motors; shovels and garden tools; many hand and power tools etc.
TERMS: CASH OR GOOD CHEQUE
PROPRIETOR
Estate of Harry Mussell
AUCTIONEER
Hugh Fawcett Auctions Inc.
613-774-3363
12-13c

AUCTION SALE
McHaffie Auction Hall
Morrisburg
THURSDAY, JUNE 26
commencing at 6 pm
Frost-free refrigerator; stove; washer; dryer; color TV; wringer washer; Filter Queen vacuum; double bed; dresser; chest of drawers; desk; chair; 5 piece dining set; upholstered chairs; set of 4 wood chairs; bicycles; bookcase; stacking chairs; glass-top table; dishes; ornaments; glassware; cast pieces; collectables; wood lathe; tools; jewellery (quantity); (new) dining tent; hump trunk; blanket box; area rug; golf bag; many unlisted items.
Hall open 5 pm
Mastercard and Visa accepted
AUCTIONEER
Sheila McHaffie
13c

Advertising Pays

Auction Sale

AUCTION SALE
FURNITURE, ANTIQUES, MACHINERY
7 km straight east of Williamsburg or 7 km straight north of Riverside Heights, #4546
SATURDAY, JUNE 28
commencing at 11 am
Admiral fridge, frostless, new condition; Enterprice gas 30" stove, new condition; Coldspot freezer; Sharp and QuasAr color portable TVs; chesterfield; electric sewing machine; swival rocker; lazy boy; five chrome chairs; step stools; Kirby vacuum; coffee table; dishes; pots; pans; steel beds; double bed; four wooden kitchen chairs; five metal stacking chairs; bifold doors; aluminum door; brown carpet; wheel chair; walker; garden tools; two rolls of plastic pipe; Craftsman radial arm saw; lathe; milk house heater; truck tool box; truck cap for 6' box; steel drums; 7' cut trailer hay mower; 6' double trailer disc; 6' drag harrows; 2 furrow trailer plough; antiques; dining room table; china cabinet; flat to wall kitchen cupboard, glass top, over 100 years old; drop leaf table; arm chair; cabinet; dresser; steel bed, brass trim; trough table; picture frames; wicker arm chair, matching rocker; pine bench; wicker stool; 30 gallon milk can; 8 gallon milk cans; dishes; many unlisted items.
TERMS: CASH
PROPRIETOR
Orval Crowder
AUCTIONEER
Harold Ball
613-448-3161
12-13c

AUCTION SALE
TRACTOR, TOOLS AND HOUSEHOLD EFFECTS
Travel 4 miles south of Dixons Corners or 2 miles north of Iroquois on Brinston Road (County Rd. 16) to Stampville, then east 1/4 mile on Zeron Road to Property #11091.
SATURDAY, JULY 5
commencing at 10 am
Tractor, Implements and Small Items: Ferguson 35 Deluxe gas tractor, 3-pt. hitch, excellent condition; 5' rotary mower; wagon comes with 18' rack; drag harrows; White 25, 3-pt hitch discs; 3- pt hitch dirt bucket; McKee 5200 snowblower, 5', double auger; Hardi 100 litre electric trail sprayer; fuel tank; Craftsman 10" radial arm saw; King 10" band saw; Craftsman shop vac; 2 aluminum extension ladders; step ladders; wheelbarrows; fertilizer spreader; garden hose; forks and shovels; garden tools; assorted hand tools; gas cans; Homelite chainsaw; Round-up; quantity of apple boxes; apple buckets; Dormant oil; full, half and quarter bushel baskets; plastic basket liners; electric fence wire; wooden and plastic snow fence; 2 farm gates; partial roll page wire; quantity wooden fence posts and stakes; 2 hydro poles; quantity of new and used lumber; sheets plate glass; sheets 1/2" plexiglass; wooden doors; 4 steel lockers; cast iron wood stove; animal cages; rabbit feeders; sealers; box lots of small articles. **Household Effects:** 9-piece antique dining room suite comes with table, 6 chairs, buffet and china cabinet; solid oak dining room table and 6 chairs; Roxton chesterfield and matching chair; Quasar console color television comes with remote; wicker plant stand; wooden rocking chair; occasional chairs; large oval braided rugs; small Duncan Phyfe table; 2 bedroom suites; iron and brass bed; chest of drawers; child's wooden bed; oak double pedestal desk; Westinghouse automatic washer; Viking dryer; Viking electric sewing machine; Sears stereo receiver and speakers; bed chesterfields; books shelves; coffee and end tables; lamps; books; pictures; records; wooden highchair; kitchen table and chairs; trunks; bedding and towels; assorted dishes and kitchenware; fireplace screen and tools; numerous other articles. **This is a nice, clean sale of good quality items.**
Property Sold
TERMS: CASH OR APPROVED CHEQUE
PROPRIETOR
Mr. Bob Bright
652-4595
AUCTIONEER
James Cooper
652-4145
13-14c

AUCTION SALE
Located on main road between Avonmore and Moose Creek. 2 miles west of Moose Creek or 5 miles north of Avonmore.
FRIDAY, JUNE 27
commencing at 7 pm.
20 head of mixed beef cattle; IH #434 tractor and loader; Little Giant hay elevator; 3-pt hitch cultivator; MF baler; NH #273 baler; NH #488 9' haybine; 2 hay wagons; JD manure spreader; 3-pt hitch blade; Ford rake; snowblower; milker pump and pipeline; trailer; bulk tank; gates; calf hut; feed cart; wire; farm tools; round bale tarps; hydro fencer; plus other small items.
Farm has been sold.
Owner and Auctioneer not responsible for accidents.
TERMS: CASH OR GOOD CHEQUE
PROPRIETOR
Tony Baas
AUCTIONEER
Murray Blair
Avonmore, Ont.
613-346-5568
13c

AUCTION SALE
HOUSEHOLD EFFECTS AND RIDING MOWER
Dixons Corners
THURSDAY EVENING, JUNE 26
commencing at 6 pm
G.E. refrigerator; Beach electric stove; Kenmore automatic washer; Kenmore dryer; Woods freezer; Hammond electric organ comes with bench, excellent condition; modern corner china cabinet; wooden rocking chair; assorted chairs; bookcase; beds; 2 dressers and mirrors; chest of drawers; blankets and sheets; trunk; small table; air conditioner; lamps; stereo; records; books; Kirby vacuum cleaner; pictures; small electrical appliances; pots and pans; lantern; concrete bird bath; lawn chairs; lawn table; garden hose; step ladder; barn jack; saw horses; tool box, new; extension cords; electric chainsaw, new; assorted tools; forks and shovels; Sears push mower; Sno Trac 5 hp. snowblower, like new; Lawnflite 8/30 riding lawnmower; numerous other articles.
TERMS: CASH OR APPROVED CHEQUE
PROPRIETOR
Mr. Weldon Scharfe
AUCTIONEER
James Cooper
613-652-4145
13c

CLASSIFIED MARKETPLACE

"Advertise Across Ontario or Across the Country"

COMING EVENTS

LORETTA LYNN, PRAIRIE OYSTER, GEORGE FOX, Hank Williams III, Blue Rodeo. Camping. Aug. 14th, 15th, 16th, 17th. Havelock Country Jamboree. Havelock 1-800-539-3353. Tickets.

BUSINESS OPPS.

GOVERNMENT FUNDS. Government assistance programs information available. For your new or existing business. Take advantage of the government grants and loans. Call 1-800-915-3615.

WANT TO GET PAID FOR WHAT YOU ARE WORTH, your experience. Four year old Canadian company looking for networkers. Repeat consumable. Exceptional pay-plan. Phone 1-800-272-4478.

OWN YOUR own Health Club and Pro-shop. Gators Gym International is currently offering a limited number of licensed turnkey operations in select areas of Canada. Ideal business for smaller community. Financing available OAC. Phone: 1-800-580-2261.

CAREER TRAINING

LEARN AUCTIONEERING. Classes held Aug. 16-22 and Nov. 15-21/97. For information contact: Southwestern Ontario School of Auctioneering, R.R. #5, Woodstock, Ontario N4S 7V9 (519)537-2115.

EDUCATIONAL OPPS.

COMPUTERS. No previous computer experience necessary. Exciting opportunities now available in computer programming. We will train suitable applicants. Call CMS toll-free1-800-477-9578.

FOR SALE

SAWMILL $4895 SAW LOGS INTO BOARDS, planks, beams. Large capacity. Best sawmill value anywhere. Free information 1-800-566-6899. Norwood Sawmills, R.R 2, Kilworthy, Ontario P0E 1G0.

HELP WANTED

WORK AT HOME part time, full time. Health industry. ABOVE AVERAGE INCOME. Ask for FREE BOOKLET. 416-631-4152.

ESTABLISHED U.S. COMPANY seeking Canadian Independent Distributors. In Ontario less than two years. Opportunity to expand very quickly. Telecommunications Industry. Call Rick 1-800-939-3569.

SALES HELP WANTED

$ATTENTION STUDENTS$ Make a lot of money selling chocolate bars. New products available. Nothing to pay in advance. Fast delivery 1-800-383-3589.

MEDICAL

SNORING PROBLEMS?? Unique, effective, "NEVER SNORE" provides quiet sleep!!! New to Canada - Doctor tested herbal formulation - safe, natural - complete Money Back Guarantee. Call anytime 1-888-414-4224.

PERSONALS

FOR MEN ONLY! Meet other guys for fun, friendship and love. Free trial membership: (613)237-3733. LD charges may apply. Must be 18+.

MALE IMPOTENCE prevented and corrected at any age, even with medical problems like medications, surgery, diabetes and injury. Free information/advice: Performance Medical Ltd., Box 418, Valemount, B.C. V0E 2Z0. 1-800-663-0121.

STEEL BUILDINGS

STEEL BUILDINGS FOR SALE... Ends included. 16 x 24 $2,988.00. 21 x 30 $3,760.00. 25 x 40 $5,624.00. 32 x 44 $6,835.00. 34 x 56 $8,360.00. 40 x 60 $9,988.00. 46 x 70 $13,044.00. 56 x 90 $22,888.00. Others. Pioneer 1-800-668-5422.

FUTURE STEEL BUILDINGS. S. Series Straightwall 30'W X 50'L $9877. Quonset 40'W X 60'L $9888. Building complete with Endwall & Big Doors. For Free brochure call 1-800-668-8653 ext. 536.

A-Z PRE-ENG BUILDINGS INC. Farm, storage, commercial industrial. New Types, steel/wood, quonset, cladding. For true value, action and answers - Wally (416) 626-1794, fax (416)626-5512. FREE brochures. CLIP-SAVE.

• It's Affordable • It's Fast • It's Easy • One Bill Does It All
• Northern Ontario $76 • Eastern Ontario $138
• Western Ontario $130 • Central Ontario $134 • All Ontario $390
• National Packages Available • Call this paper for details!

Odd Fellows Lodge
SOUTH MOUNTAIN
Annual Father's Day Draw Winners
1st prize - Theresa Foster, 12 hp White Lawn Tractor
2nd prize - Sherry Smith, $150 cash
3rd prize - Troy McMahon, won $75 cash
Thanks to all who bought tickets and all those who displayed the tractor.

Wagner
Backhoe and Insulation Service
- Licensed septic bed installer
- Remover of non-toxic fuel spills, gas, diesel, etc.
- Trucking
- Insulation for commercial and residential

Tel. 774-3848 or 774-1760

The Corporation of the Township of Osgoode

Public Notice

The Township Administration offices will be closed on
Monday, June 30
and **Tuesday, July 1**
Therefore we advise that the regular council meeting originally scheduled for July 1 will be held on **Wednesday, July 2, at 7:30 pm**

Wayne Robinson
Clerk/Human Resource Manager

Ontario

Tender

Purchase and Removal of Standing Hay

The **Ministry of Natural Resources (MNR)** invites sealed tenders for the purchase and removal of approximately 65 hectares of standing hay in Oxford-On-Rideau Township.

The hay is located on the G. Howard Ferguson Forestry Station, in Kemptville, Ontario.

Please specify **Tender #T-PET-97-033** when requesting documents from:

Ministry of Natural Resources
Kemptville District Office
Concession Rd
Kemptville ON K0G 1J0
Tel.: (613) 258-8214
Fax: (613) 258-3920

For further technical information, please contact **Grant Leeder at the above address.** For further administrative information, please contact **Wanda Tensen, Purchasing Specialist, at telephone (705) 755-1250 or facsimile (705) 755-2508.**

Tenders labeled **"T-PET-97-033 - Wanda Tensen"** must be received at the Ministry of Natural Resources, Purchasing Services Unit, 300 Water Street, 3rd Floor, North Tower, Peterborough, Ontario, K9J 3C7, before 2:00 p.m. (local time) on Thursday, July 3, 1997. Tenders will be opened publicly at the same address on Thursday, July 3, 1997 at 2:15 p.m. (local time). Tenders received after the closing date/time will be returned unopened.

The lowest, highest or any tender will not necessarily be accepted.

EASTERN ONTARIO CEMETERY MEMORIALS
FAMILY OWNED AND OPERATED
Monuments - Markers - Cemetery Lettering
Corner of Boundary Rd. & Hwy. 43, 5 km east of Kemptville
258-2927
Toll Free 1-800-837-0130
Kevin & Patricia Allen, Proprietors
Sales Representative Bruce Campbell • 774-2493

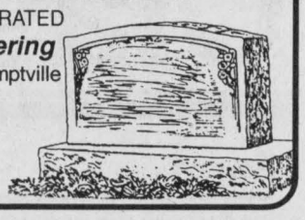

BRUCE R. KERR
Insurance & Investments
456 Main St. E., Winchester
Tel. 774-2456 bkerrins@istar.ca
BRUCE R. KERR INSURANCE AND INVESTMENTS
• NO FEE INVESTING •
1 yr. 3.95% 4 yrs. 5.25% 5 yrs. 5.5%
*Some minimums apply. Rates subject to change.
LIFE • DISABILITY • GROUP INSURANCE • GICs • MUTUAL FUNDS
Serving the area for over 15 years
Hours: Mon.-Fri. 9 am-5 pm; evenings and Saturdays by appointment



Bruce R. Kerr
DEPOSIT BROKERS

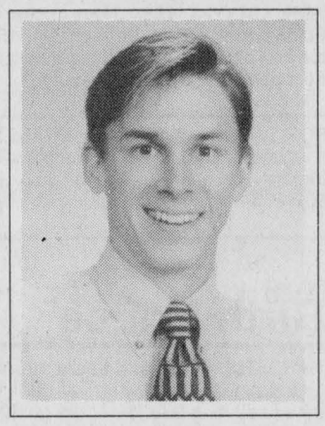

Dr.Michael Domanko
CHIROPRACTIC CHIROPRATIQUE Canada
MEMBER

The **Iroquois Chiropractic Office** is pleased to announce that Dr. Michael Domanko will be joining Dr. Dean Summers and Dr. Frank Waytowich. Dr. Domanko will provide services at the Iroquois Chiropractic Office located in the Iroquois Shopping Plaza and he welcomes all new patients.

Please call 652-2177 for an appointment.

VILLAGE OF IROQUOIS
VILLAGE OF MORRISBURG
TOWNSHIP OF MATILDA
TOWNSHIP OF WILLIAMSBURG

NOTICE OF PUBLIC MEETING TO REVIEW ROAD NAME CHANGES

TAKE NOTICE that the Councils of the four municipalities in South Dundas propose to rename the following roads under the provisions of the Municipal Act, R.S.O. 1990, Chapter M.45, Section 210, Paragraph 111. A special meeting will be held July 24, 1997 at 7:00 p.m. in the auditorium of the Morrisburg Civic Centre to review these road name changes.

VILLAGE OF IROQUOIS:

Current Name:	New Name:
Carman Road North	Carman Road - County Road 1
Carman Road South	Carman Road - County Road 1
MacKenzie Street	Hadley Street
Mill Road	Bath Road
Plaza Lane	Back Street
Victoria Street	Bay Street

VILLAGE OF MORRISBURG:

Current Name:	New Name:
Beckstead Road	Lions Road
Church Street	Sir James Morris Drive
Colin Street	Legion Street
Duncan Street	Sheldrick Drive
Hanes Street	Lilac Lane
Locke Street	Rowan Drive
MacKenzie Street	Trillium Street
Riverside Drive	Canada Way
Victoria Street	Ontario Street
William Street	Old Canal Lane
Road by St. Mary's School (currently unnamed)	Shea Drive

TOWNSHIP OF MATILDA:

Current Name:	New Name:
Beckstead Road	Heritage Road
Maple Lane	Ogdenview Lane
McMillan Road	Kelly Road
River Road	Nation River Road
Smyth Road	Orvill Road
Whitteker Road	Thunder Road

TOWNSHIP OF WILLIAMSBURG:

Current Name:	New Name:
Casselman Road	Robertson Road
Church Street	Milward Street
Froatburn Drive	Wellington Road
Henderson Road	MacKenzie Road
Kyle Road	Don's Road
McIntosh Road	Forest Road
Merkley Road	Hummel Road
Park Drive	Villa Drive

AND TAKE NOTICE that the Councils shall hear any person who claims to be adversely affected by the proposed name changes.

AND TAKE NOTICE that a map with proposed name changes may be viewed at the municipal offices during normal office hours.

DATED this 23rd day of June, 1997.

Lorna Seibert, Acting Clerk
Village of Iroquois

Cheryl Tynski, Clerk
Village of Morrisburg

Wilmont E. Horner, Clerk
Township of Matilda

Michael S. Waddell, Clerk
Township of Williamsburg

Classifieds

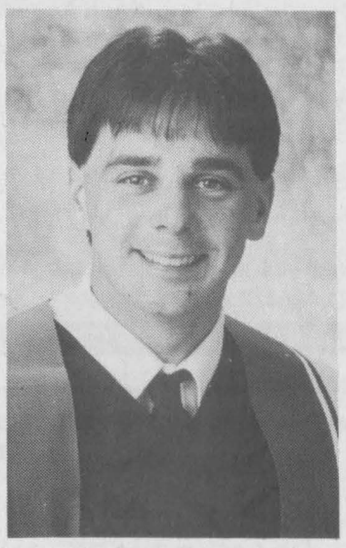

Brian D. Knapp

Brian D. Knapp graduated June 3, 1997, from Algonquin College, Ottawa, at ceremonies held at the National Arts Centre, receiving a diploma in Chemical Technology - Bioengineering. Brian is a graduate of South Grenville District High School. He is the son of Don and Lois Knapp, RR 1, Prescott, Ontario. Proud grandmothers are Natalie Robinson of Chesterville and Gladys Knapp of Mayfield Residence, Prescott.

Congratulations from Beth, Donald, Barry and Scott.



Glen Droppo
Sales Representative

Upper Canada Fuels

A Marketer of Petro-Canada Products

Top Quality Petro-Canada

Products for your home and farm needs in the Winchester area.

PETRO-CANADA®

774-2405 225-0700

THE TOWNSHIP OF WILLIAMSBURG

CHURCH ROAD DISPOSAL SITE

Please be advised that the Disposal Site will be **CLOSED Tuesday, July 1, 1997.**

Michael S. Waddell
Administrator/Clerk Treasurer



Congratulations and warm wishes to

Donald & Florence Barnes

on their

25th Wedding Anniversary

July 1

Goss, McCorriston, Stel

BARRISTERS • SOLICITORS • NOTARIES

Civil Litigation • Family Law
Residential & Commercial Real Estate
Mortgages & Financing Arrangements
Business & Corporate Law • Wills & Estates

203-2430 Bank St. *(at Hunt Club)* **738-0023**
OTTAWA

THE CORPORATION OF THE VILLAGE OF WINCHESTER

Village clerk's office Ph. 774-2105

TAX DEPARTMENT
Notice to Ratepayers

The 1997 final tax bills have been mailed to all OWNERS ASSESSED FOR PROPERTY AND BUSINESS. If you have not received your bill, please contact our office immediately by dialing 774-2105. Failure to receive a bill does not excuse a taxpayer from the responsibility for payment nor penalty for late payment.

1997 final taxes are due on the following dates:
June 30 - 1st installment
September 30 - 2nd installment

Methods and places of payment:
By mail, telebanking or in person at:
Village of Winchester
547 St. Lawrence Street
P.O. Box 489
Winchester, Ontario, K0C 2K0

Office hours are **8:30 am to 5 pm, Monday to Friday**

We now offer INTERAC. Drop-off box located at front entrance of municipal building for your convenience during non-office hours. Please make your cheques payable to the Village of Winchester. Cheques may be postdated to the due date. A penalty of 1.25% for late payment will be applied on the first day of default and on the first day of each month thereafter until paid.

Bonnie Dingwall, AMCT CMM
Clerk-Treasurer/Administrator

Patricia Warren
Deputy-Clerk/Tax Collector

SELF-MOTIVATED SALES PERSON NEEDED

for Water Treatment Company

Sales and product training provided.
Group benefit plan.
Salary, car allowance, plus.

Territory: East of Winchester

Call 1-800-461-9499



Happy 25th Anniversary

Glen & Connie Beggs

(July 1)

Love, your family and friends

WANTED

The Nor-Dun Seniors' Centre is in immediate need of

"Volunteer Transportation Drivers"

for our Transportation Program serving the seniors of our community.

Drivers are required for trips to and from Ottawa, as well as local drives in all our sites located in Chesterville, Winchester and South Mountain. All mileage is paid to the drivers.

Please call if you are interested in volunteering for your community. The phone number to contact us is 774-6109.



James and Edna Levere

Congratulations from your family on your

50th Wedding Anniversary

July 8, 1997

Family and friends are invited to join their celebration from 2-4 pm,
Saturday, July 5, 1997
at Park Lane Senior Support Centre, Williamsburg.

Your presence will be your gift.

CANADA DAY

The Winchester Press will be closed on Tuesday, July 1st

The paper will be printed for Wednesday, July 2

Advertising and News DEADLINE

will be 10 am, Monday, June 30



Earl and Jean Reaney

50th Wedding Anniversary

June 28, 1947

Congratulations to Earl and Jean Reaney of Metcalfe, celebrating fifty years of marriage.
Friends and relatives are invited to join their celebration from **1-4 pm, Sunday, June 29** at Stanley's Olde Maple Lane 2452 Yorks Corners Road, Edwards, Ont.
Best wishes only!

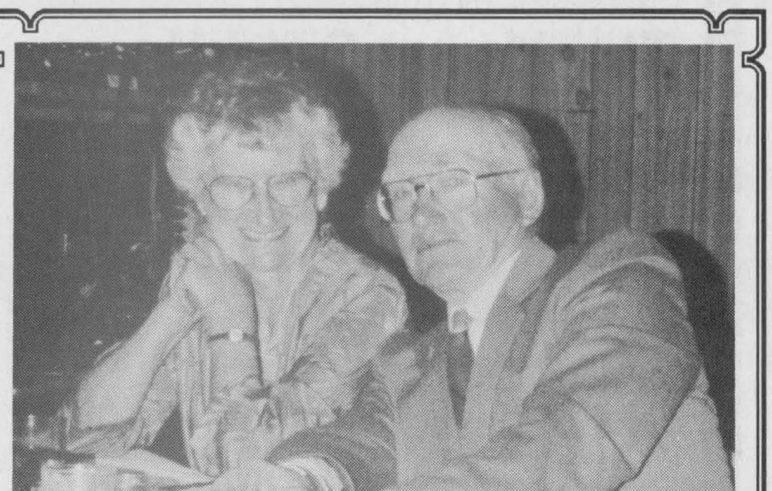

Happy 50th Anniversary
Lorne & Muriel Banning

June 28, 1997

Love from your family and friends

Township of Winchester

Township of Winchester
Notice of Bylaw

Notice is hereby given that the Council of the Township of Winchester proposes to enact a bylaw to **stop up and close and sell/lease** certain municipal road allowances, more particularly described as follows:

The portion of road allowance Part Lot 1, Concession 6, Part 1 on Reference Plan 8R-1401, Township of Winchester, County of Dundas.

The proposed bylaw will come before the said council for consideration as its regular meeting at the Township of Winchester Office, RR4, Winchester, Ontario, K0C 2K0 on the 5th of August, 1997 at 7:30 pm.

Any person who claims that his land will be prejudicially affected may apply to be heard, either in person or by his counsel or agent, to the Clerk-Treasurer of the Corporation of the Township of Winchester, at the Clerk's office, RR4, Winchester, Ontario, K0C 2K0.

Dated this 10th day of June, 1997.

Nancy Krisjanis
Clerk-Treasurer
Township of Winchester



Church Directory

ST. PAUL'S PRESBYTERIAN CHURCH
Winchester
Knox Presbyterian Church
Mountain
Rev. Heather L. Jones, B.A., B.Ed., M.Div.
Tel.: H.-774-0316
A warm welcome awaits everyone
Knox Presbyterian Church
Mountain
9:30 am - Divine Worship
St. Paul's Presbyterian Church
Winchester
11:00 am - Divine Worship, nursery care and program for children
7tfc

DISCOVERY BIBLE FELLOWSHIP
Your teenagers are our priority.
Meeting at the Winchester Public School
Sunday
9:30 am - Worship Service
11:00 am - Sunday School
Thursday
Youth Enthusiastic cancelled for the summer
For more information 774-0721 or Box 264, Winchester, Ont., K0C 2K0
774-0721
Pastor Andre Lauzon
Friendly, Caring, Accepting
12-13c

CHRISTIAN REFORMED CHURCH
Williamsburg, Ont.
Pastor
George Rowaan
448-2351
Sunday, June 29
9:30 am - Morning Service - "We Stand On Guard For Thee", Ezekiel 33:1-11.
7:30 pm - Evening Service - "Blessed Assurance", Romans 8:28-39. Pastor Rowaan at both services.
Vacation Bible School
"Circle of Friends Ranch", July 14-18. For children JK and older. Please pre-register by calling 448-2351.
You are invited to worship with us.
Faith 20 can be viewed every morning at 5:30 am on Channel 6.
13c

Winchester
WESLEYAN CHURCH
BRINGING NEW HOPE TO DISCOURAGED HEARTS
Pastor: Rev. Thurland Brown
Box 121, Winchester, Ont., K0C 2K0
Office 774-3137
Sunday, June 29
9:30 am - Prayer Team
10:30 am - Sunday School and Morning Worship.
7:00 pm - Sunday Night Alive
"100 Years of Ministry - 1897-1997"
13c

WINCHESTER UNITED PASTORAL CHARGE
Minister: Rev. Carol Poley-Delisle, B.A., B.Th., M.Div., B.C.L., L.L.B.
Office: 774-2512
Manse: 774-1546
Sunday
WINCHESTER UNITED CHURCH
11 am - Worship Service, Sunday School
WINCHESTER SPRINGS UNITED CHURCH
9:30 am - Worship Service, Sunday School
10tfc

PARKWAY ROAD PENTECOSTAL CHURCH
10 minutes north of Winchester, corner of Highway 31 and Parkway Road, Greely
Sunday
9:45 am - Sunday School
10:45 am - Sunday Service
6:30 pm - Pre-Service Worship
7:00 pm - Evening Service
EVERYONE WELCOME
Church Office: 821-1056
PASTOR: Wayne D. Fulton
23tfc

ST. MARY'S CATHOLIC CHURCH
Chesterville
Father Don Cummings
448-3262
5:30 pm - Saturday
9:00 am & 11 am - Sunday
41tfc

THE ANGLICAN PARISH OF WINCHESTER, CHESTERVILLE, CRYSLER AND SOUTH MOUNTAIN
Sunday, June 29
9:30 am - Chesterville
11:15 am - South Mountain
7:00 pm - Winchester
Rev. Robert Assaly: 774-2236
13c

HARMONY COMMUNITY CHURCH
Evangelical Missionary Church
Hwy. 31 & Ormond Rd.
774-5170
Pastors: Rev. Daniel Laronde and Rev. Bruce North
Wednesday
7:30 pm - Bible Study
Sunday, June 29
10:30 am - Worship Service
Super Church for ages 1-12
Difference Makers together!
13c

Inside scoop at coffee shop

by Sandra Dillich
Press staff

WINCHESTER — A yummy summertime treat is being scooped up at Something's Brewing.

For the past month, Greg Stevenson and his staff have been dishing up low fat alternatives to ice cream — gelato and frozen yogurt.

"The beauty of the stuff is that it has half the fat of regular ice cream and you wouldn't know it," added Stevenson. "There's less air injected into this product which makes the flavor more intense (versus ice cream)."

There are currently five real fruit flavors of frozen yogurt available — blueberry, strawberry, raspberry, fruit cocktail and banana, and eight various flavors of gelato.

Also new this summer are ice mochaccinos and ice cappuccinos which are Italian sodas.

"Specialty coffees, iced coffees and gelato are little affordable luxuries in life."

The cost of gelato and frozen yogurt ranges from $1.75 to $3.25 and the ice coffees range in price from $2 to $3.50.

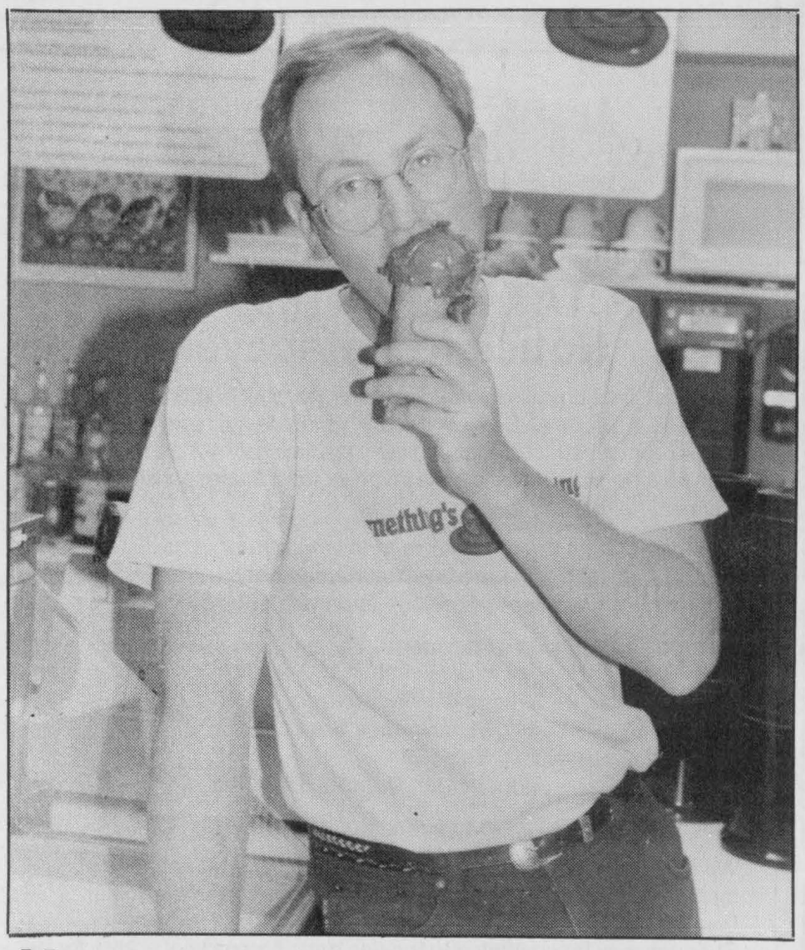

Mmmmmmmm
Something's Brewing owner Greg Stevenson, takes a big bite out of a scoop of chocolate raspberry gelato. Press Photo — Dillich



Left, Iroquois' Shelley Baldwin, Myrna Cheney and Chesterville's Connie Gruich bought Thom Travel in Morrisburg and Chesterville from Martin and Shelagh Derks on June 1. Press Photo — Wolfe

Employees purchase local travel agency

MORRISBURG — With a combined 22 years experience, three local travel agents are the new owners of Thom Travel in Morrisburg and Chesterville.

Chesterville's Connie Gruich and Iroquois' Shelley Baldwin and Myrna Cheney bought the travel agency from Martin and Shelagh Derks on June 1.

"We knew it was up for sale and we have all worked here as travel consultants (for the agency)," said Gruich. "It wasn't a huge risk for us. We all have different expertise in accounting, advertising, promotion and management."

Thom Travel belongs to the Giants consortium, a group of travel agencies

Mountain Musings

by Shirley Mills

If you missed the strawberry social at Hallville United Church (June 24) and the social at Dundas Manor on June 25, don't despair. You are still in time for these other strawberry socials: On Sat., June 28, at Williamsburg United Church, starting at 4:30 pm; at Winchester Springs United Church on Sun., June 29, beginning at 5 pm; and at Brinston United Church on Thurs., July 3 starting at 4:30 pm. It must be summer when the berries are ready.

There is a Vacation Bible School running in South Mountain from June 30 until July 4. This covers ages Junior Kindergarten to Grade 8. This school was jointly planned by teams from all the churches in the village with registration scheduled for 8:30 am at St. Peter's Anglican Church on June 30. For information, call Kim VandeSande at 989-1101.

Nutritionist puts health on the menu

by Marjorie Baker

MOUNTAIN — The Mountain Township seniors gathered for the May 28th meeting at the Mountain Hall.

The president welcomed everyone to the meeting which opened with singing O Canada and repeating the Lord's Prayer.

The speaker, Johanna Jennings, a dietician, then gave a wealth of information on healthy eating.

Birthdays and anniversaries were acknowledged and grace was sung, followed by a potluck dinner.

The minutes were read and approved as was the treasurer's report. Irene Crowder gave the kitchen supplies report. Keith Fawcett was chosen to act on the hall committee because Jud Irmie retired.

June is seniors month and the Seniors Games are continuing in Cornwall throughout the month.

The next meeting will be on June 25 at the Mountain Community Hall with Hallville in charge.

FOR SALE



Century 21
McIntosh & Proulx Real Estate Ltd.
504 Main Street
Winchester

Jack McIntosh
774-3990



MUST SELL!
$92,000, Winchester, 3+ bedrooms.

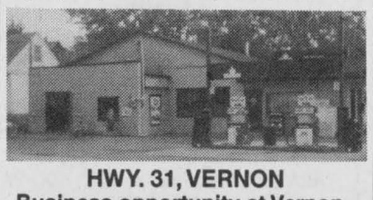

HWY. 31, VERNON
Business opportunity at Vernon. Turn key operation, excellent sales, great location. House included.
$269,000

PUT THE POWER TO WORK FOR YOU.™

JOHN A. ALLISON
REAL ESTATE BROKER

Morrisburg 543-3717

LOCKE LANE, WILLIAMSBURG - Quaint 2-bedroom older home, on quiet street, well treed lot. Great starter or get-away for city folk! **$25,000.** (5717)

MAUDE ST., MORRISBURG - Well maintained, conveniently located 3-bedroom home. Many upgrades. Gas heat. Large lot. **$84,900.** (5715)

ORCHARD WAY, MORRISBURG - Well kept brick bungalow, good residential area, convenient to schools, shopping, etc. Basement finished into 2-bedroom self-contained apartment. Gas heat. **$106,500.** (5708)

EXCELLENT FAMILY HOME in good country location, County Rd. 18, west of Williamsburg. Nicely treed lot, offers privacy without isolation. Good basement, ideal for finishing into family room, etc. **$114,900.** (5702)

UNIQUE DESIGN, ATTRACTIVE AND WELL MAINTAINED - 3-bedroom bungalow with carport and paved drive. Oak finishing, central air, private rear yard. More! **$112,000.** (5667)

Sales Representatives

John A. Allison.....652-1551 Carol Richer.....543-3556
Dale Beckstead.....652-4396



E.A. Oldford

BUTCH'S Quotes To Live By

Albert Gale Real Estate Ltd. Winchester 774-2881

"If you step on people in this life, you may come back as a cockroach."

Reputation - Trust - Integrity
CALL "THE OLDFORD MAN" 774-3497
'It's Our Community Hospital - HELP SAVE IT!"

REAL ESTATE AUCTION
Saturday, June 28, 10 am
30 Ralph Street, Chesterville
(behind Mike Dean's Grocery)



Completely rebuilt bungalow
NEW siding, double-hung windows, oil furnace, drywall, cupboards, bathroom, roof and doors. Town sewage and water. 1996 taxes $747. Sells with low, low reserve bid. Call for terms or viewing.

Auctioneer: Hugh Fawcett Auctions Inc., Winchester 774-3363

FULL MLS SERVICE AT COMPETITIVE RATES

Sutton GROUP
Dynasty Real Estate Ltd.
Alan LaPierre 448-3306

"I'M LOOKING FOR LISTINGS."

Yes, buyers are making decisions now and I'd like to be able to show them your home.

You get RESULTS with Alan LaPierre.

—YOU ALSO GET—

A FULL-TIME AGENT with a proven track record.
A FAST SALE - the result of an experienced **FULL-TIME** agent handling your transaction.
THE RIGHT PRICE - achieved by an accurate analysis of the market.
NO PROBLEMS - Total **FULL-TIME** commitment resulting in a worry-free transaction.

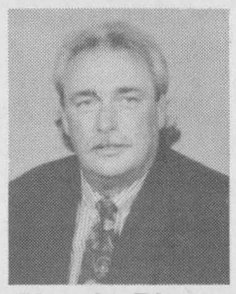

Alan LaPierre
448-3306

I give you 100% - Don't expect less
Now - who are you going to list with?

BUY OR SELL WITH CONFIDENCE • CALL ALAN, 448-3306

FOR SALE
COLDWELL BANKER
COBURN REALTY
Expect the best®

STEVE SUMMERS
774-3408
Pager 760-6250
BUS. 613-226-8790
FAX 613-226-4392
1-800-472-6512



I CAN SELL YOU ANY PROPERTY LISTED WITH ANY *OTHER* BROKER



FANTASTIC FAMILY BUSINESS, turn key operation with approx. 1,900 sq. ft. living space overhead.



DUAL INCOME PROPERTY, both apartments rented. Check this out for return on your dollar.



MOBILE HOME ON OWNED LOT, 5401 Bank Street.

LAND
Nearly 3 acres in country
$117,777
Winchester Springs

SOLD SOLD SOLD SOLD SOLD SOLD SOLD SOLD SOLD



E.A. Oldford

HELP! GALE Albert Gale Real Estate Ltd. Winchester 774-2881

I have a buyer for 300+ acres of good farm land. Will rent back long-term. Buildings not necessary.

Call "Butch" - 774-4253

OPEN HOUSE
You're Invited

Where: 14696 County Road #9
West of Berwick Village
When: Saturday, June 28
Time: 2-4 pm

- All brick 2+ bedroom bungalow
- Attached 14'x27' garage
- 7 appliances included
- Rec room, forced air heating, 200 amp breaker
- Lot 170'x256', treed, double paved drive
- Oak frame eat-in kitchen, master 13'5"x11'5"

Asking $91,000

RE/MAX®
cornwall realty inc.
an independent member broker
649 Second Street East, Cornwall, Ontario, K6H 1Z7

Marcel Doré
SALES REPRESENTATIVE - MEMBER OF 100% CLUB
613-938-8100 • Direct Line 937-7781 (Cell) • Fax 613-938-3295

SOLD SOLD SOLD SOLD SOLD SOLD SOLD SOLD SOLD



E.A. Oldford
774-3497

ALBERT GALE REAL ESTATE LTD.
Winchester 774-2881

HELP! I NEED HOBBY FARMS- 3-50 ACRES

The HouseSold Name

Zooom



HOME OF THE WEEK

Tranquility base - 55 acres of nature, trees, walking trails, deer, birds and quiet. Backs on 4,000 acres of conservation land. A joy to have - only 25 minutes to Ottawa. Just north of Winchester. Owner must transfer - only **$98,900.**

SUPPORT THE WINCHESTER & DISTRICT HOSPITAL - GET OUT AND HELP. IT'S YOURS - KEEP IT.

Affordable Living
Morrisburg, Ontario

Enjoy small town atmosphere and security.
Fully serviced lots from $26,500.
Single family and semi-detached model homes available for viewing.

Contact: Mr. Martin Rowan
Cruickshank Construction Ltd.
613-543-2978

MIKE DEAN'S SUPERFOODSTORE

19 KING ST. CHESTERVILLE

Interac DIRECT PAYMENT PAIEMENT DIRECT

PRICES ON THIS PAGE EFFECTIVE FOR A TWO- WEEK PERIOD UNTIL TUES., JULY 8 1997

WE RESERVE THE RIGHT TO LIMIT QUANTITIES

OPEN: MON.-FRI. 8 AM-9 PM; SAT. 8 AM-6 PM

24 x 355 ML TINS
PEPSI-COLA
REGULAR, DIET, CAFFEINE FREE, DIET CAFFEINE FREE
MOUNTAIN DEW
7-UP
ORIGINAL *OR* LIGHT
4.98

LIMIT OF 2 PER FAMILY

OUR EVERYDAY LOW PRICE IS 5.88 • NO RESELLERS

MOLSON, PKG. OF 12 x 355 ML CANS
.05% EXEL BEER
5.88

KRAFT, 455 ML SQUEEZE
ASSORTED FLAVORS
REGULAR *OR* THICK AND SPICY
BARBECUE SAUCE
98¢

PURITAN, 184 G TIN
FLAKES OF TURKEY
FLAKES OF HAM
98¢

PRIMO, 680 ML TIN
ORIGINAL, ROMANO, HOT SPICY, GARLIC HERB, TOMATO BASIL, TOMATO ONION
SPAGHETTI SAUCES
98¢

CAMPBELL'S, 19 OZ. TIN
11 ASSORTED VARIETIES
CHUNKY SOUPS
1.58

PREGO, 750 ML JAR
8 ASSORTED FLAVORS
SPAGHETTI SAUCE
1.48

950 ML JAR
CAESAR'S CHOICE *OR* V-8 VEGETABLE JUICE
98¢

CHRISTIE, 550 G PKG.
BONUS PACK
CHIPS AHOY COOKIES
2.18

CHRISTIE, 550 G PKG.
BONUS PACK
ARROWROOT COOKIES
2.18

KRAFT, 225 G PKG.
MACARONI & CHEESE DINNER
68¢

DOMESTIC, 454 G PKG.
SHORTENING
98¢

HOSTESS, 310 G *OR* 320 G BAG
ORIGINAL *OR* BITE SIZE
TOSTITOS
1.88

OCEAN SPRAY, 1.89 LITRE JUG
COCKTAILS
CRANBERRY, LIGHT CRANBERRY, CRAN/RASPBERRY, CRAN/APPLE, CRAN/STRAWBERRY, CRAN/GRAPE, CRAN/CURRANT, LIGHT CRAN/RASPBERRY
3.68

PRIMO, 900 G BAG
SPAGHETTI, SPAGHETTINI MACARONI
98¢

NESTLE, 2 LITRE TUB
ORIGINAL, 1%, LIGHT *OR* YOGURT
PARLOUR ICE CREAM
REGULAR, 1%, LIGHT *OR* FROZEN YOGURT
2.48

TIDE, 12 LITRE BOX
ORIGINAL *OR* LEMON
LAUNDRY DETERGENT
8.88

CHATEAU, 10 OZ. TIN
PIECES AND STEMS MUSHROOMS
68¢

LAYS, 170 G BAG
ASSORTED FLAVORS
POTATO CHIPS
88¢

WHITE SWAN, 8 ROLL PKG.
BATHROOM TISSUE
2.28

FRESH BAKED, 600 G LOAF
SLICED *OR* UNSLICED
WHITE BREAD
88¢

OLD SOUTH, 355 ML TIN FROZEN
REGULAR *OR* LESS PULP
ORANGE JUICE
98¢

GOLD SEAL, 170 G
CHUNK LIGHT TUNA
IN WATER *OR* BROTH
88¢

KISCO, BOX OF 110
KISCO KIDS
FREEZE POPS
2.88

SUNSHINE, 675 G LOAF
WHITE SLICED
FRESH BREAD
68¢

SUNSHINE, 675 G LOAF
20%, 60%, 100%
WHOLE WHEAT BREAD
88¢

SUNSHINE, PKG. OF 12
HOT DOG BUNS
REGULAR OR TOP SLICED *OR*
HAMBURGER BUNS
98¢

ROUGEMONT, 48 OZ. TIN
APPLE JUICE
98¢

REDPATH, 2 KG BAG
GRANULATED WHITE
SUGAR
1.88

BLOSSOM BRAND, 1 DOZ.
CANADA GRADE "A"
EXTRA LARGE EGGS
1.48

SCHWARTZ, 500 ML JAR
PREPARED MUSTARD
98¢

CORNATION, 375 ML JAR
HOTDOG, HAMBURGER, CORN *OR* SWEET RELISH
78¢

NESTEA, 425-680 G TIN
ASSORTED FLAVORS
ICED TEA MIX
2.88

HEINZ, 1 LITRE SQUEEZE
TOMATO KETCHUP
2.48

GOLD SEAL, 213 G TIN
PINK SALMON
98¢

CHEF BOYARDEE, 850 G TIN
MINI RAVIOLI, BEEFARONI, BEEF RAVIOLI, SPAGHETTI WITH MEAT BALLS
1.68

VIVA, 2 ROLL PKG.
PAPER TOWELS
88¢

SCOTTIES, PKG. OF 150
FACIAL TISSUES
98¢

2 LITRE SOFT DRINKS
PEPSI-COLA
REGULAR *OR* DIET *OR* CAFFEINE FREE *OR* MAX
7-UP, REGULAR *OR* DIET
MOUNTAIN DEW
SCHWEPPES GINGER ALE, TONIC, CLUB
PURE SPRING GINGER ALE
CRUSH ORANGE
CRUSH CREAM SODA
HIRES ROOT BEER
98¢

Interac DIRECT PAYMENT PAIEMENT DIRECT

MIKE DEAN'S SUPERFOODSTORE

19 KING ST. CHESTERVILLE

"FREE" Winchester Press *400 copies available for our customers each week for a limited time*

WE RESERVE THE RIGHT TO LIMIT QUANTITIES

OPEN: MON.-FRI. 8 AM-9 PM; SAT. 8 AM-6 PM

PRICES IN EFFECT UNTIL MONDAY, JUNE 30, 1997.

HIGH QUALITY, LOW PRICES, GREAT SERVICE

HUNTS, 725 G TIN
ORIGINAL, MEDITERRANEAN, RIVIERA
THICK AND RICH PASTA SAUCE 88¢

CLOSED CANADA DAY TUESDAY, JULY 1 - HAVE A HOT, HOT, HOLIDAY!

"NEW" IN-STORE BAKERY • FRESH BAKED EVERY DAY

LEONARD GUARANTEES FRESH PRODUCE EVERY DAY OF EVERY WEEK

PRODUCT OF USA
FIERY RED SLICERS WATERMELON
WHOLE 2.88 HALF 1.68 QUARTER 88¢

PRODUCT OF USA, NO. 1
SANTA ROSA PLUMS
78¢ LB. 1.72 KG

PRODUCT OF MEXICO, NO. 1 GRADE
RED *OR* GREEN SEEDLESS GRAPES
1.48 LB. 3.26 KG

PRODUCT OF USA, NO. 1
BING CHERRIES
2.98 LB. 6.59 KG

PRODUCT OF CANADA, NO. 1
HOT HOUSE TOMATOES
1.38 LB. 3.04 KG

PRODUCT OF USA, NO. 1 GRADE
NEW WHITE POTATOES
38¢ LB. 84¢ KG

PRODUCT OF CANADA
FRESH AND CRISPY ROMAINE LETTUCE
78¢

PRODUCT OF USA, NO. 1
PASCAL CELERY
1.18

PRODUCT OF USA
LARGE SWEET GREEN PEPPERS
88¢ LB. 1.94 KG

PRODUCT OF USA, NO. 1 GRADE
CORN ON THE COB
5/2.48

FLOWER BUY OF THE WEEK

6" POT
PERSIAN VIOLETS
6.99

ROSE BOUQUETS
GREAT FOR THE GRADUATE
3.99

SOFT DRINK OF THE WEEK

24 x 355 ML TINS
ALL NATIONAL BRANDS
SOFT DRINKS
5.88 *OR LESS*

SNACK OF THE WEEK

HUMPTY DUMPTY, 225 G
EXTREAM RIPPLES RIDGES
POTATO CHIPS
88¢

A WIDE VARIETY OF YOUR FAVORITE BREADS, BUNS, PASTRY

SUNSHINE, 675 G LOAF
20%, 60%, 100%
WHOLE WHEAT BREAD
88¢

SUNSHINE, PKG. OF 12
HOT DOG BUNS
REGULAR OR TOP SLICED
HAMBURGER BUNS
98¢

SUNSHINE, 675 G LOAF
SLICED WHITE FRESH BREAD
68¢

DEMPSTER'S, PKG. OF 8
TEXAS BUNS
1.38

DEMPSTER'S, PKG. OF 6
BUNWICH
1.38

DEMPSTER'S, PKG. OF 6
PLAIN, POPPY SEED, GARLIC, ONION, PUMPERNICKEL, CINNAMON RAISIN, WHOLE WHEAT, BLUEBERRY
BAGELS
88¢

DEMPSTER'S, PKG. OF 8
SOFT KAISERS
1.28

DELICIOUS MOMENTS, PKG. OF 20
PLAIN, SUGAR, CINNAMON *OR* GLAZED
DONNETTES
88¢

VACHON
STRAWBERRY CREME *OR* CARAMEL CREME RELAX
2.28

QUALITY BEATRICE DAIRY PRODUCTS EVERY DAY OF EVERY WEEK

NUTRIWHIP, 500 G
WHIPPED TOPPING
1.88

BEATRICE, 500 ML
WHIPPING CREAM
1.98

BEATRICE, 2 LITRE
CHOCOLATE MILK
2.28

BEATRICE, 500 ML
10% CREAM
1.18

KRAFT, 400 G. PKG.
SHREDDED TEX MEX
NACHO CHEESE
4.88

THE BUTCHER'S FRESH BAKED BAKERY

PKG. OF 8
HOT DOG *OR* HAMBURGER BUNS
99¢

1 LOAF, 450 G
100% WHOLE WHEAT BREAD
99¢

8 INCH
CHERRY PIE
2.49

PKG. OF 12
RAISIN AND OATMEAL COOKIES
2.49

PRIZE BUY OF THE WEEK

6" POT
PERSIAN VIOLETS
6.99

ROSE BOUQUETS
GREAT FOR THE GRADUATE
3.99

CHRIS GUARANTEES FRESH CUT MEAT EVERY DAY OF EVERY WEEK

CUT FROM CANADA GRADE AAA, AA, A BEEF
CHUCK BLADE STEAKS
1.79 LB. 3.95 KG

BONELESS CHUCK
BLADE STEAKS
1.99 LB. 4.39 KG

BONELESS CHUCK
BLADE ROAST
2.19 LB. 4.83 KG

FRESH MEDIUM
GROUND BEEF
1.89 LB. 4.17 KG

FRESH MADE IN STORE
COUNTRY STYLE SAUSAGE
2.79 LB. 6.15 KG

FRESH CHICKEN
THIGHS *OR* DRUMSTICKS
1.49 LB. 3.29 KG

FRESH MEATY
CHICKEN WINGS
1.79 LB. 3.95 KG

CARVERS CHOICE, 450 G PKG.
CHICKEN WIENERS 99¢

BURNS, BY THE PIECE
POLISH COIL
2.69 LB. 5.93 KG

DEVON, 500 G PKG.
SMOKED SLICED BREAKFAST BACON
2.49

FREEZER BUY OF THE WEEK

MAPLE LEAF, 4.4 LB. BOX
BEEF AND PORK SAUSAGE
5.99

CATCH OF THE WEEK

GREAT FOR BBQ
FRESH HALIBUT STEAKS
5.99 LB. 13.21 KG

PIZZA OF THE WEEK

12 INCH, 600 G PKG.
ALL DRESSED
COMBINATION
4.99

CHEESE OF THE WEEK

BLOSSOM
MOZZARELLA
3.99 LB. 8.80 KG

THE BUTCHER'S FRESH SLICED DELI EVERY DAY OF EVERY WEEK

CAMPFIRE SLICED
COOKED HAM
2.69 LB. 5.93 KG

BURNS SLICED
KOLBASSA LOAF
3.99 LB. 8.80 KG

TOUR EIFFEL SLICED
BLACK FOREST HAM
3.99 LB. 8.80 KG

BURNS SLICED
SEASONED ROAST PORK
5.99 LB. 13.21 KG

TOUR EIFFEL SLICED
MOCK CHICKEN LOAF
2.79 LB. 6.15 KG

BURNS SLICED
SALAMI
3.39 LB. 7.47 KG

SCHNEIDERS SLICED
JUMBO SUMMER SAUSAGE
5.99 LB. 13.21 KG

MAPLE LEAF SLICED
ORIGINAL BOLOGNA
3.39 LB. 7.47 KG

A WIDE VARIETY OF QUICK AND EASY FROZEN FOODS

PICNIC, 341 ML
WHITE *OR* PINK
LEMONADE
2/78¢

COOL WHIP, 1 LITRE
REGULAR *OR* LIGHT
WHIPPED TOPPING
2.48

CHAPMAN'S, 2 LITRE
ASSORTED FLAVORS
ICE CREAM
1.88

McCAIN,341 ML
ASSORTED FLAVORS
ICED TEA
68¢

McCAIN, 400 G PKG.
ASSORTED VARIETIES
PIZZA POCKETS
2.38

KELLOGG'S, 465 G PKG.
ASSORTED VARIETIES
FAMILY EGGOS
2.88

McCAIN, 341 ML
ASSORTED FLAVORS
PUNCHES
68¢

BLUE WATER, 650 G PKG.
FISH & CHIPS
2.68

SWANSON, 170 G PKG.
BEEF, CHICKEN *OR* TURKEY
POT PIES
68¢

VALLEY FARMS, 1 KG BAG
ASSORTED CUTS
FRENCH FRIES
78¢

DIRECT WAREHOUSE PRICES + PLUS + EXTRA WEEKLY SPECIALS

GARFIELD, 500 G PKG.
CHEESE *OR* REGULAR
TORTILLA CHIPS 1.88

CERTO, 170 ML
LIQUID PECTIN
2.68

CERTO, 49 G
LIGHT CRYSTALS
1.68

CERTO, 57 G PKG.
ORIGINAL CRYSTALS
1.18

CAMPBELL'S, 10 OZ. TIN, "NEW"
CREAM OF WILD MUSHROOM SOUP
68¢

GATTUSO, 65 G CUP
ASSORTED FLAVORS
SNACK IN A CUP
68¢

KRAFT, 500 ML
REGULAR *OR* DOUBLE
RASPBERRY *OR* STRAWBERRY JAM
2.88

KRAFT, 1 KG JAR
SMOOTH, CRUNCHY, LIGHT, UNSWEETENED *OR* EXTRA SMOOTH
PEANUT BUTTER
3.48

KRAFT, 1 BOX
ITALIAN HERB/TOMATO, ALFREDO, CREAMY GARLIC
SIDE DISHES
88¢

SIERRA, 375 ML JAR
STUFFED MANZANILLA
OLIVES
1.48

PRIMO, 450 G PKG.
8 ASSORTED VARIETIES
QUICK COOK PASTA 98¢

FRUITE, 2 LITRE JUG
ASSORTED FLAVORS
FRUIT DRINKS
1.88

TETLEY, 2 LITRE JUG
ASSORTED FLAVORS
ICED TEAS
1.88

CLARKS, 14 OZ. TIN
BEANS WITH PORK 2/98¢

TETLEY, PKG. OF 72
ORANGE PEKOE TEA BAGS
2.48

CARNATION, 385 ML TIN
EVAPORATED MILK
88¢

PRIMO, 3 LITRE JUG
VEGETABLE OIL
3.88

PRIMO, 525 ML, 540 ML
ASSORTED VARIETIES
SOUPS
1.38

IVORY, 6 PACK
PERSONAL SIZE BAR
1.88

COMET, 400 G TIN
REGULAR *OR* LEMON
CLEANSER
68¢

IVORY, 300 ML
ASSORTED VARIETIES
PLUS SHAMPOO, SHAMPOO *OR* CONDITIONER
1.88

SCOPE,1,065 ML
ORIGINAL MINT MOUTHWASH
3.88

FANTASTIC, 600 ML
GLASS PLUS WINDOW CLEANER 98¢

IVORY, 950 ML
ORIGINAL, CLEAR, LEMON
DISH DETERGENT
2.48

MR. CLEAN, 1.2 LITRE
LIQUID LEMON CLEANER
3.48

DOWNY, 3 LITRE JUG
APRIL FRESH LIQUID FABRIC SOFTENER
4.88

BOUNCE,
PKG. OF 150 SHEETS
FABRIC SOFTENER
6.88

ULTRA CHEER, 4 LITRE BOX
LAUNDRY DETERGENT 5.38