The Chesterville Record.

VOL. XXVI, NO. 13 — CHESTERVILLE, ONT., THURSDAY, FEB. 26, 1920. — SINGLE COPIES 5c.

The Value of Saving

All successful men began by saving. Later, perhaps, they invested, but they first had to accumulate capital.

The first step towards wealth is to open a Savings Account. The second is to save regularly

Come in and ask about our simple, convenient Savings Accounts. Interest compounded every six months soon amounts up.

—THE
Bank of Nova Scotia
WITH WHICH IS UNITED
The Bank of Ottawa

Paid-up Capital $ 9,700,000
Reserve Fund - - 18,000,000
Resources - - - 220,000,000

J. O. CORNER, Manager, Chesterville Branch

42

J. O. CORNER, Manager — — CHESTERVILLE BRANCH

Western Canada



IMMEASURABLY broadening our banking service to agricultural interests, we have established 270 of our 390 branches in Western Canada. We aim to extend the fullest possible banking service to the Prairie Provinces.

Our managers will be glad to discuss farm financing problems with their farmer customers.

ASSETS EXCEED $174,000,000 — 409A

UNION BANK OF CANADA

Crysler Branch - - - P. W. St. Louis, Manager
Winchester Branch - - - J. W. Flett, Manager

CHEESE CHEQUES CASHED HERE

Dr. S. H. Hutt, D.D.S.
CHESTERVILLE, ONT.
Office: In the Fulton Block.
OVER MOLSONS BANK.

E. H. Marcellus,
M.D., C.M. Physician, Surgeon, &c.
FINCH, ONT.

Lawson & Cass.
W. B. LAWSON, K.C. W. J. M. CASS, B.A
Barristers, Solicitors Notaries.
Conveyancers,
MONEY TO LOAN.
Fulton Block CHESTERVILLE, ONT

John H. Currie
Auctioueer Crysler, Ont.
Having taken over the auctioneer business for the counties of Stormont, Dundas & Glengarry of James Currie during his illness, I shall endeavor to conduct all sales in a satisfactory manner.

Henry's Shorthand School
Ottawa, Ont.

Our course includes Shorthand, Typewriting, Spelling, Penmanship, English, Correspondence, Office Work, Civil Service, etc.

Our STANDARD of instruction being 10 per cent higher than any other, our graduates are preferred and given BETTER pay.

Our teachers know what to teach, and how to teach it, all having been practical stenographers.

It pays to attend the LARGEST and BEST.

D. E. HENRY, President.
Cor. Bank and Sparks Sts.

If you need a Real Stove

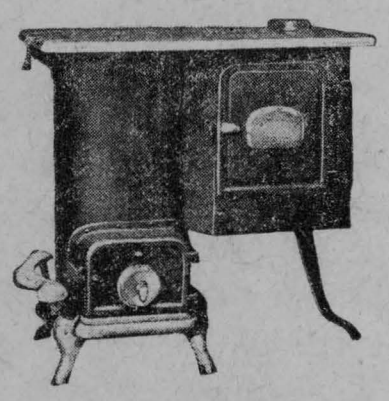

Buy
A Tortoise Cook
The perfect
Cooking
and Heating Stove

We have a couple of GASOLINE ENGINES left to go at the old price.

JACKSON & PRESCOTT
Chesterville

Presentation to Mr. and Mrs. Wm. Morrison

A large number of friends and neighbors gathered at the home of Mr. and Mrs. Wm. Morrison on Wednesday evening to bid them farewell before they left for their new home at Iroquois. After games and dancing lunch was served after which order was called and an address read by Mrs. John Helmer while Asel Merkley presented them with a very handsome rocker.

Horse Fell Into Well

Mr. Thos. Featherston lost a horse in an unusual way when attending the recent meeting of Grantley Cheese factory patrons. The winter road in the snow led over an unused well through the covering of which the horse broke and dropped down several feet. While tackle was being secured the animal dropped a farther fifteen feet into water which all but covered his head. After tackle had been secured the animal was shortly raised to the surface but died in a short time.

Home Grown Tropical Fruit

Notwithstanding that the present has been one of the coldest winters on record in this district The Record had evidence placed before it this week that tropical fruit can be grown right here in the midst of the piled up snow banks. Mr. George Heagle brought to the office on Monday a fully developed lemon, measuring nine and a half inches in circumference one way and ten and a half the other way. It is of good color and would be considered first class if coming from the lemon's native haunts.

Mr. and Mrs. John Pitcher, Honored

On Friday evening of last week Mr. and Mrs. Ingram Cross opened their home to a large circle of friends and neighbors to bid farewell to Mr. and Mrs. John Pitcher before their departure for their new home in Smiths Falls. An appropriate address was read by Mr. Geo. Beattie and a handsome folding table was presented by Mr. Ingram Cross. Mr. Pitcher made a very fitting reply. The evening was spent in games and music after which the crowd dispersed at a good late hour.

Chesterville Wins Against Winchester

In the play-off at Finch on Friday night of the tie game with Winchester early in the season Chesterville again came off victorious by a score of 2 to 1. Chesterville was very lucky to win as the team was very much handicapped by sickness among the players, in fact a couple of them should not have been on the ice at all. The game was a somewhat listless affair, very much lacking in what good hockey ought to be.

Mrs. Wm. Moore, Toyes Hill

A particularly sad death occurred at Toyes Hill on Sunday night last, when Mrs. Wm. Moore, at the early age of 28 years, succumbed to a brief attack of pneumonia. She was a daughter of Mr. and Mrs. Thos. Haggerty who were residents of Chesterville about three years ago. She was also a niece of Mr. T. O. Keys, who is well-known here. Besides her husband and many other relatives, six little children, the youngest a baby of a few days are left without a mother's love and tender care. The funeral service was very largely attended showing the high esteem in which deceased was held.

Big Game To-night

Chesterville hockey team without their star goal-getter, Larin, were caught in a bad place by Berwick on Tuesday night when they had to go up against the leaders in what was likely the deciding game of the championship series. Four juniors figured in the line-up and they carried the battle to Berwick throughout the whole game. Larin will be in shape for to-night when the locals will demonstrate to Berwick that only bad luck to Chesterville let them see the championship.

Bazaar and Food Sale in Town Halt under auspices of L.A.S. of Trinity Methodist Church on Thursday, March 4th.

INCORPORATED IN 1855
CAPITAL AND RESERVE $9,000,000.
Over 120 Branches

THE MOLSONS BANK

BUSINESS SERVICE

Many of our customers who started in a small way, have now a well established business through the assistance and co-operation of this Bank over a period of years.

Open an account in this Bank where your interests will be faithfully looked after by experienced officers.

The Manager is always accessible.

F.E.Price Manager, Chesterville Branch

If Your "Victory Bonds" Were Burnt or Stolen

They might prove a total loss. So with Stock Certificates Promissory Notes and other Negotiable Securities. Do not leave Valuable Papers at home or at the office, where there is always danger of fire or theft. Keep them in a Safety Deposit Box in the vaults of this Bank. The highest measure of security and protection against loss is afforded, at a small annual rental.

41

THE MERCHANTS BANK OF CANADA
Head Office: Montreal. Established 1864.
FINCH AND NEWINGTON BRANCHES,
E. R. HAYES, - - - - - - - - Manager.
Sub-Agency at Monckland Station open Mondays and Thursdays.

Garlough–Feely

A pretty event was solemnized at the home of Mr. and Mrs. Thos. Feeley, Cannamore on Wednesday Feb., 18th, when their eldest daughter, Mabel Agnes became the bride of Simon I. Garlough of Casselman, Ontario.

At precisely four o'clock the groom took his place in the drawing room under a canopy of red, green and tinsel decorations, to await the coming of his bride who entered on the arm of her father to the strains of Lohengrin's Bridal chorus played by Mrs. (Rev.) K. A. Gollan.

The bride was most charmingly attired in white duchesse satin and silk shadow lace and wore a wreath of bridal roses. She was attended by her friend Miss Ella MacLean of Chesterville who was daintly gowned in rose silk crepe-de-chene while Mr. Manuel Garlough, brother of the groom, ably performed the duties of groomsman.

After the nuptial knot had been tied by the Rev. K. A. Gollan and the young couple had received the best wishes of their friends, about fifty guests proceeded to the dining room to partake of a sumptuous supper.

After the supper dancing and games were particapated in by the young and old, alike, until the early hours of the morning. The numerous and costly gifts testify to the esteem in which the bride is held.

Mr. and Mrs. Garlough will reside in Connaught where Mr. Garlough has a farm.

On Thursday evening a reception was held at the home of the groom at Casselman, when a number of friends assembled to shower the happy couple with gifts and good wishes after which dancing was enjoyed by all until the wee sma' hours of the morn.

In Memoriam

In loving memory of our dear grandmother, Mrs. Thomas Crump, who went to sleep in Jesus, February 25th, 1919.

One year has passed since that sad day
When grandma dear was called away.
She was upright and just in all her ways,
Honest and just to the end of her days.
Forgotten to the world by some she may be
But dear to our memory she ever will be.

Inserted by her grandchildren.

HOLY TRINITY CHURCH
CHESTERVILLE
SUNDAY, FEBRUARY 29th, 1920
Service at 10.30 a. m.
Everybody Welcome
Preacher - - - The Rector

TRINITY METHODIST CHURCH
CHESTERVILLE
Pastor, Rev. J. B. Hicks, B. A.
Sunday, Feb., 29th, 1920
10.30 a. m.—"A cordial invitation."
7.30 p. m.—"Yoke fellows with Christ."
All services held in School Room.
Sunday School 2.30 p. m.
Strangers Cordially Welcome

ICE

(FARMERS CUT THIS OUT.)

Patrons are requested to be in position to draw ice, as soon as notified. We will commence to cut, as soon as the ice is favorable.

Store as much as possible.

MAPLE LEAF CONDENSED MILK COMPANY
H. HOOKS - - FACTORY SUPERINTENDENT
CHESTERVILLE

McLaughlin Cars

Having taken the agency for the North half of Dundas County for Canada's Leading and most popular cars

THE McLAUGHLIN LINE

I am opening up in our new buildings a first class Automobile Service Station, in all its branches, for the use and convenience of our customers.

Owners of McLaughlin Cars will now have at their service one of the finest and most up-to-date garages in this part of the country.

Thirty years of honest, faithful service to the public is your guarantee of a fair deal, and the same high standard of service

Come in and see our cars. It pays to buy the best

M. BAILEY - WINCHESTER

Licensed Auctioneer
For Provinces of
Ontario & Quebec

In future I intend to devote all my time to auctioneering. Sales of all kinds handled. Pure bred stock a specialty.

Terms reasonable. For dates phone at my expense or arrange at The Record Office.

THOS. IRVING
55 FOURTH Ave., OTTAWA
Phone Carling 176

Wm. Boyce
Licensed Auctioneer, Crysler, Ont.

For the Counties of Stormont and Dundas. Sales of all kinds handled. Satisfaction guaranteed. For dates phone or write at my expense.

L. Jordan
LICENSED AUCTIONEER
For Dundas, Stormont and Russell.

11 years experience, satisfaction guaranteed. Second to none. I also keep the Deering Dundas home of Farm Machinery.

Ross F. Beckstead
Licensed Auctioneer

For Counties of Dundas and Stormont. In future I intend to devote my time to Auctioneering. Sale of all kinds handled. Charges reasonable.

Write to Aultsville, or phone at my expense to Ault Bros. Store, Aultsville.

AUCTION SALE

—OF—

FARM STOCK & IMPLEMENTS

Having decided to give up farming the undersigned will offer by Public Auction on the premises of J. W. Bogart, Lot 16, Con. 10, Tp. of Winchester.

1-2 MILE WEST OF MOREWOOD

—ON—

FRIDAY FEBY 27th

Beginning at one o'clock sharp the following:

1 Bay Horse rising 6 years, 1250 lbs, 1 Brown Horse rising 11 about 1250, 1 Brown Mare rising 5 years 1300, 1 Chestnut Mare rising 5 years 1100, 1 Brood Sow due to farrow May 3rd. 1 Truck Wagon and Rack, 1 High Wagon and Double Box, 1 Grain Binder, 1 Frost and Wood Mower only cut about 4 acres, 1 Seeder 13 disc, 1 Springtooth Cultivator, 1 Set Disc Harrows, 1 6-H-P Gasoline Brantford Engine, 1 Corn Cultivator, 1 set light Harrows. 1 Wheelbarrow, 2 Walking Ploughs, 1 Horse Rake, 1 Horse Fork, 2 Buggies, 1 Cutter, 1 set of Bobsleighs, 2 sets of Double Harness, 1 set of Single harness, 2 8-Gallon Shipping Cans, 3 Milk Pails, 1 Power Washer and Wringer, 1 Empress Range, 1 Fancy Coal Stove, 1 Quebec Heater with Oven, Shovels, Forkes and other articles too numerous to mention.

TERMS—All sums $10.00 and under, Cash; over that amount 5 months credit without interest, by furnishing approved joint-notes or three per cent. off for Cash.

J. W. REDMOND, Prop.

Thos. Irving, Auctioneer.

AUCTION SALE

—OF—

LIVE STOCK AND IMPLEMENTS

The undersigned having rented his farm will sell by Auction on Lot 1 Con. 6 Williamsburg township

1 1-2 Miles South of Grantley

—ON—

TUESDAY, MAR. 2nd

At One O'clock p.m.

13 High Grade Holstein and Ayrshire Milch Cows due to freshen in good time, 3 High Grade Holstein Heifers coming 2 years, High Grade Holstien Bull 1 year old, well matched heavy black Percheron team rising 3 and 4 years, Brown Mare rising 7 years, 4 Leicester Sheep, 1 Ram, 8 Shoats about 100 lbs each, 60 Hens, Set Double Harness, Massey-Harris Grain Binder nearly new, Massey-Harris Mower, F-W Springtooth Cultivator, Seeder, Percival Sulky Plow, International Steel Roller new, Bain Wagon with double box Whiffletrees and Neck Yoke, Truck Wagon nearly new, Horse Rake, Set Bobsleighs, 2 Buggies 1 nearly new, Walking Plow, Milk Wagon, Maxville Barrel Churn, 2 30 gal. Milk Cans, 2 Cook Stoves, Kitchen Cabinet, 2 Kitchen Cupboards, Quantity of Hay and other articles.

TERMS—All sums $10.00 and under, Cash; over that amount 7 months' credit on approved joint-notes or 5 per cent off for cash.

ALONZO MURPHY, Prop.

John McAvoy, Auct.

AUCTION SALE

—OF—

FARM STOCK, IMPLEMENTS ETC.,

Having no farm the undersigned will offer for sale by Public Auction on the Second Concession of Williamsburg township at Winchester Springs

—ON—

Monday Mar., 1st., '20

Beginning at One o'clock p. m., sharp, the following:

High Grade Holstein Milch Cows, Horses, etc.—21 High grade Holstein milch cows, Jersey cow 6 years, Jersey heifer rising 2 years, Holstein heifer rising 3, Registered holstein Bull No. 45338, rising 2 years (papers produced day of sale) Brood mare 1300 lbs., Black Percheron Mare 6 years, Bay Colt rising 2 yrs, Black Colt rising 2 yrs, Yearling Colt, 2 Brood sows due to farrow in April, Berkshire boar, about 40 Hens, Collie Dog.

Farm Machinery, Hay & Seed Corn—Ideal silo 14x28, Bell cutter No. 60&45 ft carriers, 10-H. P. I. H. C. Engine, Goodison thresher, 80 ft belt, M-H Hay Loader, new; F. & W. grain binder, F. & W. Corn binder, 15-Disc Deering Seeder, 3-Horse wheel cultivator, 2 Mowers, 4 & 5 ft, Set Randalls, Steel Roller 1200 lbs., 12ft Horse rake, Horse cultivator, 2 Furrow plow, new; Sulky plow, new; Walking plow, 12ft Harrows, 2 Lumber wagons, Milk wagon, pair Sloop Sleighs, 2 Buggies, French sleigh, Double box, 2 Hay racks, Circular saw, Fanning mill, Water tank with partition for small cans, Gent's saddle, 24ft Ladder, About 20 tons Hay, 50 bus. choice Seed Corn.

TERMS OF SALE—All sums $10.00 and under, Cash; over that amount 5 months' credit, on furnishing approved joint-notes or 3% off for cash.

WESLEY HARPER, Prop.

Thos. Irving, Auct.

AUCTION SALE

—OF—

LIVE STOCK

On account of scarcity of labor the undersigned will sell by Public Auction on Lot 22, Con. 12 Winchester Township

2 1-2 Miles N-E Of Morewood

—ON—

Wednesday March 3rd

At One p.m. sharp.

44 Head Milch Cows, 11 2-year-old Heifers, 1 Grade Holstein Bull, 1 Pure Bred Holstein Bull, 4 Brood Sows due to farrow in March and April, 26 Shoats, 1 Clyde Mare in foal to "Crown of Gold" owned by Wm. Crowe, 1 Clyde Colt out of above mare, 2 Light Driving Colts 2 and 3 years old sired by "Cecil Custer"- About 20 Bushels Seed Corn in traces, 1 Set New Double Harness, about 20 Tons Hay.

TERMS—All sums $10.00 and under, Cash; over that amount 6 months credit on approved joint-notes or 4% off for cash.

WALTER STEVENS Prop.

Thos. Irving Auct. T. White Clerk.

Let the Little Ads.

(Say it quickly)

Make you big money.

RIVERSIDE

Mr. Jack Foster of Montreal, spent last Sunday at his parental home here.

Mr. E. Pickerel of Muskoka, is a visitor at the home of Mr. John Bogart this week.

A number from here took in the hockey match between Finch and Winchester on Wednesday night the result being 4 to 5 in honour of Finch.

Mr. and Mrs. Robert Bogart and Master Ernest visited Mr. and Mrs. Fay Droppo on Thursday at Finch.

Mrs. A. Swerdfeger of Cornwall, visited her brothers Robert and John Bogart this week.

Mr. Clement Whittier visited friends in Dunbar and Williamsburg last week.

Mr. and Mrs. Fay Droppo visited the latter's parents here on Saturday.

Mrs. James Pollock visited her daughter Mrs. Hugh McMillan for a few days this week.

Mr. Clare Hawn of Newington, is a visitor at the home of his uncles here this week.

Mr. Eli Swerdfeger of Goldfield, spent Thursday at Mr. R. Bogart's.

A number from this section attended the shower for Miss Jennie Munroe at the home of Miss Bella McMillan on Monday night and spent an enjoyable evening.

A Large Difference

"Say, Bill, you know de diffunce b'tween a prophet and a profiteer?"

"No, Sam".

"Well, when a prophet says de world was goin' ta end last Thursday at lunch time he didn't know what he was talkin' about, but when a profiteer says soap, sugar, an' shoes will be higher next week he knows what he's talkin' about".

"The Fisherman"

is the "Mark of Supremacy" which for nearly five decades has marked the fame of

SCOTT'S EMULSION

When you need a tonic to help put you on your feet again you will want *Scott's* that is known around the globe—the highest known type of purity and goodness in food or medicine. *Look for "The Fisherman." Buy Scott's!*



Scott & Bowne, Toronto, Ont. 19-35

Children Cry for Fletcher's

CASTORIA

Fletcher's Castoria is strictly a remedy for Infants and Children. Foods are specially prepared for babies. A baby's medicine is even more essential for Baby. Remedies primarily prepared for grown-ups are not interchangeable. It was the need of a remedy for the common ailments of Infants and Children that brought Castoria before the public after years of research, and no claim has been made for it that its use for over 30 years has not proven.

What is CASTORIA?

Castoria is a harmless substitute for Castor Oil, Paregoric, Drops and Soothing Syrups. It is pleasant. It contains neither Opium, Morphine nor other narcotic substance. Its age is its guarantee. For more than thirty years it has been in constant use for the relief of Constipation, Flatulency, Wind Colic and Diarrhoea; allaying Feverishness arising therefrom, and by regulating the Stomach and Bowels, aids the assimilation of Food; giving healthy and natural sleep. The Children's Comfort—The Mother's Friend.

GENUINE CASTORIA ALWAYS

Bears the Signature of

Chas. H. Fletcher.

In Use For Over 30 Years

THE CENTAUR COMPANY, NEW YORK CITY

CANADIAN PACIFIC

Time Table

GOING WEST

No. 35—Daily	9.25 a.m
No. 41—Sunday only	11.48 a.m
No. 29—Local, Except Sunday	7.22 p.m
No. 23—Daily, Except Sunday	12.31 a.m

GOING EAST

No. 24—Daily, Except Sunday	5.17 a.m
No. 42—Sunday only	7.00 p.m
No. 30—Local Except Sunday	8.47 a.m
No. 36—Daily	5.35 p.m

C. W. CASSEMAN,
Town Ticket Agent
Ticket Office opposite Record Building

F. A. SHAVER
Photographer
CHESTERVILLE & AVONMORE
Studio in the Kearns Block
Every Wednesday & Thurdays

D. A. McMASTER
Veterinary Surgeon
Graduate of Ontario Veterinary College.
Day and Night Calls promptly attended.
Phone 49
Chesterville - Ont.

CHESTERVILLE
GRIST MILLS
S. BARRIE, Proprietor.

Grinding Every Day
While you wait.

All kinds of Grain bought and sold or exchanged for lumber or other stock.

We have a big stock of
Rough and Dressed Lumber, Lath Shingles, Feather-Edge, Clapboards
Also for inside finish
Pine and Spruce V Joint Wainscotting Beaver Board in sheets 32 in wide x 8 9 and 10 ft. long. Bishrack Wall Board in sheets 4 x 4 ft. Takes the place of lath and plaster and will not get loose or fall off.

Overland

Call and see the 1920 Model Overland Automobile

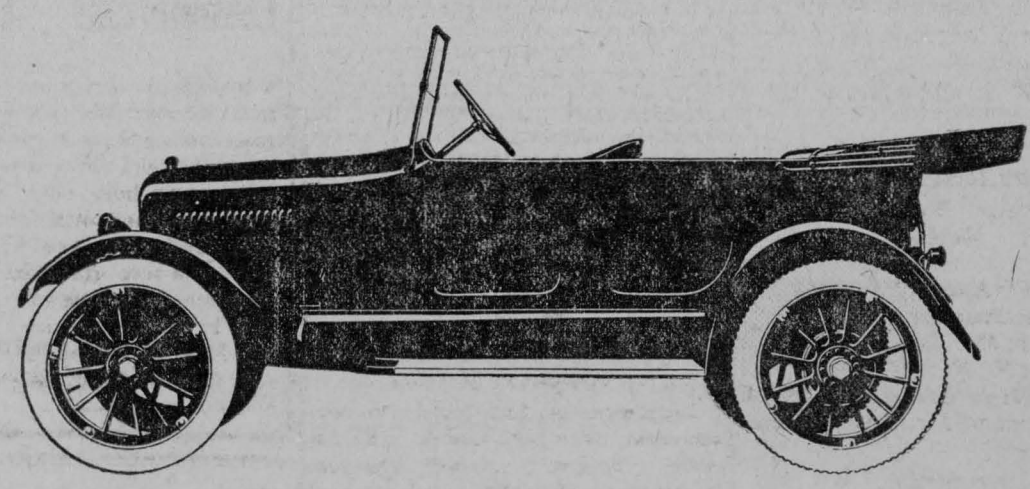

The only car that has a 130-inch spring-base with 100-inch wheel-base. The greatest improvement in autos since the introduction of the pneumatic tires. The three-point suspension Triplex Springs make it easy riding, easy on tires and gasoline.

See this car at our warerooms, before you buy your auto.

Thos. Faulkner & Son = Morewood

Give us a call, We appreciate your trade.

TORTURED BY TERRIBLE ECZEMA

Suffered Three Years Until She Tried "FRUIT-A-TIVES"



DAME PETER LAMARRE

Pointe St. Pierre, P. Q.

"I think it my duty to tell you how much your medicine has done for me. *I suffered for three years with terrible Eczema.* I consulted several doctors and they did not do me any good.

Then, I used one box of *'Sootha-Salva'* and two boxes of *'Fruit-a-tives'* and my hands are now clear. The pain is gone and there has been no return. I think it is a marvellous cure because no other medicine did me any good and I tried all the remedies I ever heard of, without benefit until I used *'Sootha-Salva'* and *'Fruit-a-tives.'*

'Fruit-a-tives' cooled the blood and removed the cause of the disease, and 'Sootha-Salva' completed the cure."

Dame PETER LAMARRE (fils).

50c. a box, 6 for $2.50, trial size 25c. At all dealers or sent postpaid by Fruit-a-tives Limited, Ottawa, Ont.

DUNBAR

Main St. and College Ave.

House parties are the order of the day.

There was no school the first few days of last week owing to the absence of Miss Elizabeth McGregor who was home on a visit and was unable to return on account of the severe storm.

Messrs. Oran Wert and Jason Froats spent the week-end in Cornwall.

Mr. Walter Whittaker from Williamsburg spent the week-end at Mr. Alf. Barkley's.

The Misses Jean Armstrong and Robena MacGregor snow shoed from Elma on Saturday and called on the latter's sister.

Mrs. Athaden Barkley is at present spending a few days with Mrs. John Barkley.

Miss Beth Carlyle spent the week-end the guest of Mrs. John Clarke, Bouck's Hill.

Mr. and Mrs. Miles Marcellus were recent guests at Geo. K. Casselman's.

Mr. Wm. Connor took dinner at Mr. Athaden Barkley's on Wednesday of last week.

Mr. Chas. F. Marcellus visited his uncle Mr. John Hodgson of Finch, recently.

Nurse Marcellus is at present nursing a case of pneumonia at Morewood.

Miss Alice McIntosh of Ottawa, is the guest of her sister Mrs. Geo. K. Casselman.

George K is all smiles. "Its a boy".

Mrs. Jas. Durant took dinner on Monday with Mrs. Ellrey Merkley.

Mr. Arthur Barkley called at Mr. Ellrey Merkley's Monday afternoon.

Mr. S. W. Allison has returned home after attending the funeral of his father Mr. John Allison of Heuvelton, N. Y.

Mr. and Mrs. Archie Black were recent guests at Mr. Aaron Barkley's.

WALES

Mrs. D. Morrison is still on the sick list.

Miss Hazel Mitchell spent Sunday a guest at her parental home.

Mrs. Frank Ezard spent Saturday the guest of her sister Mrs. H. Smith.

Mrs. Oscar Eamon is confined to her bed with the flu.

Mr. G. Wert spent Sunday at his brother's Mr. C. Wert's.

Mr. Tom Ezard has moved to his new home on Main St.

Mr. and Mrs. Arnold Eamon have moved to Cornwall where Mr. Eamon is going to work for the summer.

MOREWOOD

(Too late for last issue)

On Wednesday evening the Intermediate boys and girls of the Presbyterian S.S. gave Miss Jean Gollan a delightful surprise visit at the Manse and presented her with an ivory mirror and comb.

The annual entertainment of the Methodist Ladies' Aid Society took the form of a play "The Country Squire", given by the Amateur Dramatic Club of Brinston's Corners, every one of the actors rendering the parts with great spirit and ability.

Miss Mabel Feely's girl friends gave her some very pretty and useful gifts at a pleasant little "shower" on Saturday afternoon.

The Misses L. Moffat, L. Hunter, E. Armstrong and Jean Gollan went into the city on Friday to spend the week-end with friends and were storm-stayed there till Thursday evening as there was a complete stoppage of the train service on the O.N.Y. railway.

Mr. Lennox Baker took his little daughter Nellie to the General Hospital Cornwall for an operation for appendicitis. We are glad to report her progressing favorably to recovery.

The Presbyterian congregation tendered the Rev. K. A. and Mrs. Gollan a farewell reception in the hall on Monday evening. Mr. Lennox Baker occupied the chair and Mr. Fleming read an address of appreciation of their work during the past nine years and presented Mr. Gollan with a substantial purse. The ladies served lunch and all enjoyed a pleasant social hour. Mrs. Gollan was also the recipient of a handsome suitcase umbrella from the Ladies' Aid Society and a beautiful casserole from the A.W.-N.S. class with accompanying kindly addresses.

The Canadian Order of Foresters had a fine oyster supper and social time in the hall on Friday evening.

Mr. Jake Steen went to Cornwall on Friday and brought Mr. Robert Steen back home. We wish him a speedy and complete recovery.

We extend sincere sympathy to the many sufferers from the grippe in our neighborhood.

At their meeting on Wednesday evening the members of I.O.O.F. 285 took leave of Bro. K. A. Gollan and presented him with an Oddfellow's ring and the following address;—

Rev. K. Gollan, B.A.
Morewood, Ont.

Dear Brother Gollan—

We realize the time has come when we will have to sever our relationship in so far that you are taking your departure from our midst to continue your work elsewhere. We feel that while you may be bettering your own position we are losing one of our best members. You have always taken a deep interest in the welfare not only of our society but of the community. You have always been ready to bear your share of any responsibility that came along. In times of discouragement you were ever ready with your sympathetic and encouraging words and in times demanding action you have always been ready with good suggestions. Your place in our society and in the community will be hard to fill. We hope and trust that your influence in your new home will be as beneficial and uplifting as it has been with us. We hope and trust that while we may part for the present, we may often have the honour of a visit from you and your family. Words, Brother Gollan cannot express to you our appreciation of the work you have done for us and our society and the great esteem in which you are held by us. We would ask you Brother Gollan, to accept this ring not as a reward of value but as a small token of remembrance from your Brother Oddfellows of Morewood and as you look upon it may it carry your memory back to the many happy times we have spent together. Signed on behalf of the Lodge.—W. J. Wert, N.G., F. Jervis, R.L.

Why go to Church?

The Kansas City Star quotes this conversation; "Why go to church, why not rest?" "Because", replied Theodore Roosevelt, to whom the questions were put, "I think it is the duty of every man to go to church. Frequently I have to listen to sermons that bore me. But the church has contributed so enormously to civilization, its service to society is so great, that irrespective of all other considerations, I feel I ought to support it and to attend whenever I can."

CASTORIA

For Infants and Children

In Use For Over 30 Years

Always bears the Signature of Chas. H. Fletcher

The Rexal Store

SPECIAL ONE WEEK SALE

SATURDAY FEB'Y 28th, to FRIDAY MAR. 5th, INC.

A CHANCE TO STOCK UP WITH

WRITING PAPER

We will put on sale Saturday of this week a line or two of Writing Paper Pads at price below the present wholesale value.

Also a line of Paperteries in the newest styles at Special Reduced Prices that will save you money.

REMEMBER---One Week Only

DO NOT OVERLOOK THIS CHANCE

W. G. BOLSTER The Rexal Store **CHESTERVILLE**

STORE YOUR BATTERY

Wet or Dry Storage

Charged regularly and returned fully charged in the spring ready for use.

Wet Storage for Season $3.00
Dry " " 8.00

Satisfaction Guaranteed. Phone 52

LaSalle Bros' Garage
CHESTERVILLE.

The Cornwall Commercial College

Aims to be the best school of its class in all the essentials that constitute a real school, and as a consequence is patronized by a class of young men and women who will only be satisfied with the best Business, English and Shorthand Education obtainable.

Our prospectus gives details.

Write for it. Address

CORNWALL COMMER COLLEGE

Cornwall - - - Ontario

Fire Insurance.

For all Classes of Property.

Western Assurance Co., Toronto.
Sun Insurance Office, London, Eng.
Merchants Insurance Co., Toronto
The Monarch Fire Insurance Company of Toronto.

Special For Farm Property

The Popular and Reliable Grenville Patron Mutual Fire Ins. Co.
The Ontario Farmers Insurance against Windstorm and Cyclone.
Prompt adjustment and satisfactory settlement in all cases.
Lowest rates.

JAMES CLEMENT, Agent.
Phone 104 R. 2-3.

$100,000,000.00

In Applications During 1919

The Sun Life Assurance Co. of Canada, received applications for over One Hundred Millions of Dollars during the twelve months of last year—surely a marvelous business. By far the largest amount ever written by any Canadian Co., fact it establishes a record for companies incorporated within the British Empire.

Could there be further evidence of public confidence?

When considering Life Assurance it will be to yonr interest to know more about this progressive company.

E. B. LYNCH
General Agent Office in Fulton Block. **Chesterville**



Cut Chore-Time in Half

Do you realize that an average farm uses *one ton of water a day?* How long are you going to handle this tremendous bulk by old-fashioned, wasteful methods?

Modern farmers let the wind pump and distribute their water. They cut chore-time in half. They have running water in the house, the barn and stables, and pasture.

Not with old-fashioned windmills. But with big, sturdy, efficient double-geared Toronto Windmills, constructed throughout of galvanized steel, strong and rust-proof.

A Toronto Pump and a Toronto Water-System, combined with a Toronto Windmill, gives you a real city water service.

Toronto Pumps and Water Systems can also be supplied with a gasoline engine or electric motor.

Our Windmill, Pumps and Water System booklets show you how to cut out waste time and energy on your farm—how to make more money. Write for them. They are sent free.

ONTARIO WIND ENGINE & PUMP CO., Limited
Atlantic Ave., Toronto

Montreal Winnipeg Regina Calgary

ONTARIO WIND ENGINE & PUMP CO. LIMITED
TORONTO

JACKSON & PRESCOTT, CHESTERVILLE

Make Ten Dollars

If the making of Ten Dollars is any consideration to you, here is the surest way we know for you to make it.

We have a big stock of Men's and Boys' Overcoats in stock with no room to store them if we keep any over.

Every such coat will cost you ten dollars more next fall than now and you will sure need a coat next winter.

If we keep them over we'll get your ten dollars next season.

If you buy now you get our ten, but it will help us out a lot in giving space we sorely need.

H. J. McMAHON

Chesterville

MILL FEED FOR SALE

Bran, Shorts, Middlings
Feed Flour, Sampson Feed
and Oil Cake

AT INTERESTING PRICES

J. R. COCKBURN - CRYSLER

Yearling Bulls For Sale

Allison Stock Farm offers four extra well bred yearling bulls for sale. If you want to increase the production of your herd get one of these bulls. Will make the price attractive.

Allison Stock Farm - Chesterville

LIVE POULTRY

Highest prices paid for all kinds of live poultry. Honest weights. Phone me night or morning if you have anything and I will go after it whether Hides, Junk or Poultry.

Phone 57
M. ROSENBLATT
Chesterville

BULL FOR SALE

Registered Holstein Bull fit for service for sale. Apply FRED C. REVELER, North Winchester. 12tf

SHEEP ON SHARES

Seventeen sheep to let out on shares. Apply to FRED C. REVELER, North Winchester. 12tf

FOR SALE

Twenty-five or thirty tons of barn hay for sale at $17.00 per ton in the barn. Apply G. K. JOHNSTON, Crysler. 14

FOR RENT

Blacksmith shop and set of tools for rent in Village of Grantley Apply to JAMES ROBINSON, Morrisburg R. R. No. 1

FOR SALE

Two pure bred White Wyandotte Cockerels, Martin's strain, for sale, $2.50 each. F. JERVIS, Phone 29, Morewood.

FOR SALE

One pail and double unit for Empire Milking Machine. THOMAS ALLEN. 13

FOR SALE

Several Pure Bred White wyandotte Cockerels, Victor strain. Come early and get first choice. Apply to L. D. PELLETIER, Barber Shop. 13

FOR SALE

Five Pure Bred Holstein Bull Calves from a few days to a month old. Apply W. B. ALLISON, CHESTERVILLE. 13

HAY FOR SALE

Quantity of good barn hay for sale Apply ELIAS DROPPO, Lot 1, Con. 3, Finch. 13tf

FOR SALE

1 bay mare 4 years old, will make a good work horse. Can be seen anytime. Apply to ARTHUR MARCELLUS, Morewood. 13-15

GIRL WANTED

Girl wanted for general housework. Apply MRS. M. GORDON, Chesterville 13

FOR SALE

House and two Lots on Joseph street. Shed, fruit trees, good drains. Will sell reasonable for quick buyer. Apply J. H. MYERS, Chesterville. 15

COLUMBIA RECORDS

I desire to notify my customers that the price of Columbia Records is likely to advance. At present time they are still selling at the old figure. Any records desired should be bought at once if you wish to save this advance.

M. E. Merkley, - Chesterville

NATION VALLEY FARMERS' CLUB

Will meet in the Foresters' Hall, Chesterville, Tuesday evening, March the 2nd. The order for seed corn will be placed directly after this meeting.

T. HOULEHAN, Secy, W. P. ALLISON, Pres.

Nation Valley Farmers' Club

Have on hand a quantity of Cane Mola, being 100 per cent. pure cane molasses, which they will dispose of for feeding purposes.

T. HOULEHAN, Sec. A. J. FORWARD Salesman, 13tf

FARM FOR SALE

In the matter of the Estate of the late John and William Shea, the farm being parts of Lots 15 and 16, in 2nd Con. Winchester, containing 80 acres more or less will be sold. On the property is a comfortable eight room dwelling with furnace and cistern, good barns with stabling for twenty cattle and five horses. Cement floors and water in stable. Good silo. Neverfailing well. Within two miles of Chesterville and Milk Condensery where highest prices paid year round. Will be sold with or without stock and implements. Apply A. A. FRASER, Box 74 Chesterville or to ISAAC SHEA, Kirkland Lake, Ont, Administrators of the said Estate. 16

FOR SALE

Valuable property at North Winchester, for sale on reasonable terms. Consists of one acre of ground under good cultivation with good farm dwelling and out buildings in good repair, convenient to Church, School house and post office. Suitable for retired farmer who might wish to keep a cow and horse and hens. Apply on premises to MISS GARDNER or GEO. REVELER, Winchester, or WM. H. GARDNER, Cornwall. 14

FARM FOR SALE

North half Lot 14, Concession 9, Township of Winchester, containing about 135 acres. Good soil, comfortable house and good out buildings, also three good wells. Practically all under cultivation. Apply JOHN T. COULTHART, Morewood, Ont. 13-14

Let the Little Ads.
(Say it quickly)
Make you big money.

Central Ottawa Valley Hockey

The Standing

	Won	Lost	Drawn
Berwick	7	0	0
Chesterville	4	3	0
Finch	4	4	0
Merrickville	2	6	0
Winchester	2	6	0

Winchester won the postponed game last night from Finch 4 to 1. All protests are withdrawn.

Berwick Cinches Championship of C.O.V. League

Berwick, Feb. 25—Berwick proved themselves the real champions of the Central Ottawa Valley by defeating the fast Chesterville team in their first encounter here, last night by a score of 4 to 2.

A large crowd witnessed the game which was undoubtedly the fastest seen here this season. Both teams were out to win if possible. During the first period play centred around mid-ice until Foster seized the puck and by clever stick haddling carried it right into the Chesterville nets. Chesterville tried desperately to even it up and the period ended with play centering around the Berwick nets.

During the second period play was very fast. Gordon and Andrew Ouderkirk showed their best form of the season, Andrew making an end to end rush and notching Berwick's second counter. Chesterville got the next goal and forced the play for the remainder of the period. With two minutes to play A. Ouderkirk grabbed the puck and carried it through the entire Chesterville team, gave Foster a perfect pass and once again the rubber sagged the Chesterville net. The period ended Berwick 3 Chesterville 1.

In the third period both teams played at top speed, Loughridge and Casselman of Chesterville were running wild and finally Loughridge landed the puck in the Berwick nets from mid-ice. The score now stood Berwick 3 Chesterville 2. Bogart made a spectacular rush but lost the rubber to G. Ouderkirk who whipped in a high one from centre ice. Shaver of Chesterville made a beautiful rush and had only the goal tender to beat when he was tripped by H. Ouderklrk and lost the puck. Ouderkirk was sent to the fence. During the last three minutes Chesterville tried hard to even the score but were unable to do so. The game ended Berwick 4, Chesterville 2.

Chesterville		Berwick
Kennedy	goal	McMartin
Bogart	point	H. Ouderkirk
Shaver	cover	Hutt
Loughridge	centre	G. Ouderkirk
Casselman	wings	Ouderkirk
Hummel		Foster
	Subs.	
Sorel		Alguire
Sharkey		Dillon
		Shaver

Referee—Runions.

HOASIC

Mr. and Mrs. Fred Cunningham of Archer were at Bert Marcellus' on Friday.

Mr. and Mr. Sanford Coulquhoun expect to take their departure from here this week and will spend the coming summer at Wales where they are engaged in farming.

Mr. and Mrs. Durham Wells spent Sunday at Mr. Bert Marcellus'.

We are sorry to report little Eileen infant daughter of Mr. and Mrs. Fred Wells quite ill at present.

Mr. and Mrs. Anson Becker and Mr. and Mrs. Wm. Johnston of Goldfield, were recent guests of Mr. and Mrs. Darwin Weegar.

Mr. Ivan Barclay and sister Edith of Spruce Grove, were week end guests of Miss Lillian Weegar.

Miss Sarah Simpkins has returned home after spending some time at the home of Mr. Darwin Weegar.

Mr. and Mrs. Allan Coulquhoun spent a few days last week with Mr. and Mrs. Geo. Coulquhoun.

We are sorry to report Mrs. Henry Wells on the sick list and hope for a speedy recovery.

Mrs. Roy Swerdfeger spent a few days last week at her parental home at Morrisburg.

Mrs. Reddick has returned home after spending a few weeks with her sister Mrs. Edward Swerdfeger

Mr. Wm. O. Marcellus spent a few days last week with his brother Matthew at Aultsville.

Mr. W. H. Fetterly of Morrisburg, was calling through here on Thursdry.

FULTON BROS.

The Store of Quality
But not of High Price

Frost Wire

Famous everywhere for its tight lock and reserve spring. It stretches up straight ann stays that way. We have it in stock now, if you will need any during the next year, buy now and save money.

6 wires high 60c per rod. 7 wires high 76c per rod
8 wires high 75c per rod. 9 wires high 88c per rod

Insist on having Frost Fence, do not buy the cheaper fencing it will sure give you trouble.

Calf Meals

Grofast, 25 lb sacks.....$1.75
Royal Purple, 25 lb sacks 1.76

Sulphur, 5c lb ;100 lbs $3.75
Epsom Salts, per lb 10c, ...3 lbs for .25
Saltpetre per lb 20c Oyster Shell & Grit

Pure Clover Honey

Glass Jars each 50c. 30 lb pails 30c per lb

Seedless Raisins, new, ... 20c pkg
Seeded Raisins, new, ... 15 oz pkg 23c
Prunes, to clear, ... .400 lbs at 10c per lb

Diamond Dyes—all colors ...10c pkg
Dyola Dye—all colors.....10c pkg
Sun Set Soap Dye—all colors 10c pkg

Clipping Machines

New Stewart Clipping Machines, latest model, $12.00
We keep all repairs for New Stewart Clippers
Newmarket Hand Clippers, each..... .....$3.50

FULTON BROS.

CHESTERVILLE, ONT.

MID-WINTER BARGAINS

All lines of heavy goods now put on sale

Winter is only half gone and here is your chance to replace those articles you expected to last you through, but will not, at Bargain Sale Prices.

Bargains are Double Bargains if the come when you need the goods. That's now. This is your chance to save big.

Heavy Underwear for Men, Women, Children.

Sweaters, Sweater Coats, Mitts, Caps, Rubbers.

Every Winter article is Bargain Priced.

J. T. MALOLEY - CHESTERVILLE
Kearns Block, Main St.

ELMA

Miss Rubena McGregor and Miss Jean Armstrong snow-shoed to Dunbar and back Saturday afternoon.

Mr. Floyd Casselman spent a few days last week with friends of Iroquois.

Mr. H. Shaw of Hallville, spent a few days last week the guest of his daughter Mrs. W. A. McMillan.

Wedding bells are ringing through our vicinity.

Mr. Tom Holmes and Miss Aletha Thorpe of the Springs, took tea with Misses Luella and Eva Harper Sunday evening.

Mr. and Mrs. Wm. Pemberton spent a few days last week with their daughter Fern of Chesterville, who is moving to Aultsville.

A number from here attended the dance at Mr. Frank Warren's on Wednesday evening.

Mr. and Mrs. Willis Barkley and children of Mountain, spent a few days last week the guests of the former's sister Mrs. John Armstrong.

Visitors at the home of Mr. W. A. Pemberton on Sunday were—Mr. and Mrs. Earl Froats and baby Gladys of Chesterville, Mr. and Mrs. Ellery Merkley and Mrs. Arthur Gordon of Dunbar.

Mrs. M. Thom is home again and feeling some better although a little weak after the trip.

Mr. Alva Sullivan is visiting at Avonmore.

Mrs. Peter Droppo is spending some time taking care of her brother Mr. John E. Barclay at Dunbar, who is very ill.

Mr. and Mrs. Andrew Wylie of the Springs and Mr. and Mrs. Alex McIntosh and little son Earl of Toys Hill spent Thursday at the home of Mr. and Mrs. R. M. Harper.

Mr. and Mrs. Deb Dillabough spent Friday with Mr. and Mrs. Melvin Dillabough of Bethnne Bush.

Mr. and Mrs. Clifford McIntosh from Williamsburg, were Sunday guests at the latter's home Mr. Ira Dillabough's.

Record ads--
always do the work.

Bogart's Store News

SHOES AND CLOTHING

Now is the time to get your needs in these lines, while we can show you a good assortment at much less than new stock coming in.

G. W. BOGART & SON, CHESTERVILLE

REDUCED PRICES

One Yard Wide Flannelette

In stripe patterns, also white.
Regular price 45c. for..... **38c a yard**

Children's Heavy Cotton Vests

Regular 50c and 60c each, for 42c each.

Ladies' Long Sleeve Cotton Vests

55c each, regular price 75c.

All Wool Stockings

Sizes 9, 9½ and 10, regular price $1.25, for 98c.

Boys' Splendid Quality Tweed Pants
Regular price $3.50 for $2.75

McGee & Co. : Chesterville

WINCHESTER SPRINGS

Mrs. Milton Coons is on the sick list with heart trouble.

Mr. Fred Cass and Mr. George McKercher from Winchester, spent Monday at Mr. Milton Coon's.

Mrs. Wm. Davidson, Mr. A. Wylie, Mr. R. Ball and family, Mr. C. Thompson and Mr. D. Casselman are on the sick list.

Mrs. Mary Wolfred is staying at Mrs. Mason Casselman's.

Mr. T. Holmes and Miss Aletha Thorpe attended the wedding of Mr. A. Brontmyer at Prescott.

Mrs. Orren Casselman and Miss Margaret Kaine spent one day last week at Williamsburg.

Mr. and Mrs. C. Robinson and son are spending a few days at Clarenceville, Que., with Mr. and Mrs. M. Robinson.

Miss Nellie McQuaig from Boucks Hill, spent Sunday at her home here. Miss Flora McIntosh was her guest Sunday afternoon.

Mr. Arnold Casselman is spending a couple of weeks at Ottawa, the guest of his aunt Mrs. M. Laudreville.

Mr. Andrew Wylie visited friends at Iroquois one day last week.

Mr. D. Kinkade from Russell, spent Sunday with his daughter Mrs. Clifford Robinson.

Mr. and Mrs. R. Craig from Metcalfe, are spending a few days among friends here.

Mr. Orton Webb is on the sick, but is much improved.

Mr. and Mrs. A. Wylie spent Sunday at Mr. and Mrs. Wm. Swerdfeger's.

ELLIS' GROCERY

"The Peoples Store"

Don't Forget

To come to the store in the Kearns Block, the place where you may purchase the necessities of life, fresh and of the highest quality.

A share of your patronage is respectfully solicited.

THOS. J. ELLIS -:- CHESTERVILLE
Phone 60

THE BOYNE

Miss Mary Smith returned to Maxville, on Saturday, after spending a week at her home here.

Much sympathy is extended to Mrs. Henry Elliot in the loss of her sister Mrs. C. Kerr, who died on Sunday last.

Rev. Mr. Hicks and daughter Kathleen, were calling on friends here on Friday.

Miss Letta Durant returned home on Sunday after spending a month with her sister in Morrisburg.

Mrs. Bush of Massena, N. Y., spent a few days with her sister Mrs. Henry Elliot.

The Misses Christena Anderson and Gladys Bell were guests at the home of W. A. Durant on Thursday.

We are glad to hear that all those who have had lagrippe are on the road to recovery.

Mrs. Ingram Smith spent a few days with her daughter Mrs. Geo. Marcellus, the family all having been sick with lagrippe.

MELVIN

Miss Margaret Shaver of the Ninth, spent Sunday with her grandparents here.

Mr. Stanley Shaver spent Saturday with his sister Mrs. George Wilson.

Mrs. M. Shaver and Mrs. A. Dillabough spent one day last week at Mr. M. Wilson's.

Miss Florabell Flegg who has spent the past two weeks at Mountain, has returned home.

Mrs. G. Poole has been visiting Mrs. Harmon Shaver.

Mr. Farran Beckstead spent Sunday with his brother Mr. David Beckstead, Grantley.

Quite a number are sick with lagrippe and influenza.

Miss Nellie Donelly of Winchester, is the guest of Mrs. Sherman Christie.

Mr. and Mrs. Mahlon Swerdfeger of the Ninth, spent a few days last week at Aultsville.

GRANTLEY

Mrs. Twead has returned home to Gravel Hill, after spending a few weeks with relatives in Grantley and Morewood.

Mr. and Mrs. Wallace Myers and son Bert, Mr. and Mrs. T. Myers and Wallace Robinson spent Sunday at Mr. J. Myers' of Spruce Grove.

Mr. John McLean and daughters Velma and Jessie were recent guests of Mrs Howard Beckstead.

Mrs. James O. McMillan spent the past week with her sister Mrs. Quartz of Winchester.

Mr. and Mrs. Roy Brownell of North Valley, were the guests of the latter's parents one day last week.

Miss Mina Marcellus spent the week-end with Mrs. Geo. Cunningham.

Mr. and Mrs. M. O. Robinson were recent guests of Mr. Hugh Robinson, Chesterville.

Mr. Henry Warner of Osnabruck Centre, spent the week-end at Mr. Alex Hesson's.

Miss Katie Carr spent the past week with relatives in Finch.

Sincere sympathy is felt for Mr. and Mrs. Alex Taylor in the death of their sister Mrs. Carr of The Boyne.

Mr. and Mrs. Charlie McMillan of Colquhoun, spent Sunday at Mr. Frank Carr's.

Notice to Creditors

In the Estate of John O'Grady, late of Chesterville, Ont., farmer deceased.

Pursuant to Section 56 of Trustees Act notice is hereby given that all persons having claims against the Estate of the above named John O'Grady who died on Feby. 8th, 1919, are required to send by post, prepared, or otherwise deliver to the undersigned Administrator of the Estate on or before March 20th, 1920, their names and addresses, with a statement of their claims and the nature of the security, if any, held by them. AND TAKE NOTICE after March 20th, 1920, I will proceed to distribute the assets of the said Estate among the parties entitled thereto, having regard only to those claims which I shall then have received.

Dated at Chesterville, Ont., this 17th, Feby, 1920.

P. D. O'GRADY, Adminstrator,
Chesterville, Ont.

CARD OF THANKS

We wish to thank our friends and neighbors for their acts of kindness and sympathy, shown us, during the illness and death of our father.

MRS. LAGROVE & SISTERS.

The Chesterville Record

PUBLISHED EVERY THURSDAY

Terms Of Subscription

To Canadian points—$1.50 per year in advance. $1.75 if not so paid.

To United States—$2.00 per year in advauce.

Transient or legal advertisements inserted at therate of 10 cents per line for first insertion and 5c ents per line for each subsequent insertion.

Business notices inserted in local columns for 8 cents per line every insertion.

No advertisement published for th lessan 25 cents

Small advt. card per year, such as Societies, Business, etc., $5.00.

All advertisements measure l by the scale of solid nonpareil, 12 lines to the inch.

Advertisements without special directions will be sentied till torbid and ch rged accordingly

Subscriptions may commence with any issre. The paper will not be discontinued unless notice is given. No subscription will be cancelled unless all arrearages are paid.

G. C. LACEY,
Editor and Proprietor

The Daylight Saving Question

Toronto and Ottawa have decided to adopt daylight saving for the coming summer. Montreal is likely to follow as well as many small cities and towns throughout the country. Whether the railways will do so or not depends on whether the American connecting lines take up the daylight saving plan. With the towns and villages taking up the plan and advancing the clock one hour, leaving the rural sections on standard time, looks as if it should work out all right. The great objection to the scheme from the farmers' view point was that it advanced their starting hour so much that the dew had not dried sufficiently to allow them to proceed with haying and harvesting. In this dairying district almost every farmer has considerable work to do in the care of milk and its delivery before the other work can be taken up. Many deliver their milk to towns and villages and at the same time transact such business as is necessary. It should be to their advantage to have the business people at work an hour earlier than would otherwise be the case, because then the farmers can do their business and be home as soon as conditions are right for work in the fields.

For the business places to close an hour earlier in the afternoon than quitting time for those working on old time would not cause any one inconvenience and would be much to the advantage of those living in towns and villages. The matters of hours for meetings, church services, arrival and departure of trains has no real bearing on the matter only in so far has one towns, villages or cities may have some little interchange of travel between them.

Temperance Act May be Amended

The temperance legislation enacted in a depleted Parliament on a Sunday morning last session that confers on any province an opportunity to give provincial wide effect by referendum to the Canada Temperance Act may be considerably amended this session. Under the present legislation any provincial legislature can request the Federal Government to hold a referendum, and if a majority favors the adoption of the Canada Temperance Act as amended, the province becomes bone dry, although manufacture is not prohibited Many of the members were not satisfied with last sessions legislation and will seek to make a radical change this session. It is proposed to amend the act so that a three-fifths favorable vote will be required to give effect to the stringent temperance legislation.

This was the Whitney policy in local option, and was defended on the ground that there must be a decisive majority in favor of such legislation to be effective. It is believed that the Government will not make the opposition to this a matter of party policy, and that members will not be restricted in free expression by speech or vote on the question by party affiliation. In the event of such amendment forthcoming it will receive strong support from the opposition and considerable support from the Government.

What Factors Influence Seed Yields in Roots?

(Experimental Farms Note)

During the last few years considerable quantities of field root seed, including Mangel, Swede turnip and carrot seed have been raised by the Dominion Experimental Farms' System for the purpose of safeguarding against a threatening shortage in the supply. Much valueable information has been accumulated on the subject of root seed production, the more so because, while engaged in seed growing as an emergency undertaking, the Experimental Farms' System at the same time desired to gain reliable data bearing on the possibilities of making root seed growing a permanent agricultural industry in Canada.

One of the more important subjects in connection with root seed growing which have been investigated is the question of under what conditions the heaviest possible seed yields may be expected. This question is of course of particular interest as the size of the seed yields will largely determine the profit from seed growing.

In the first place, it is necessary that the roots to be used for seed raising are absolntely sound when planted out. Our experience is that planting of roots which show signs of disease or rot, especially at the crown, leads to most disappointing results. Such roots may linger along for some time, but sooner or later they die off, with the result of course that the seed field becomes patchy and consequently gives a comparatively low yield per acre.

In the second place, the seed roots should be planted as early as possible in the spring. The earlier they are set out the heavier are the seed yields which may be expected. This applies to all kinds of field root seed crops and has been demonstrated over and over again.

In the third place it is absolutely necessary that the land is in good tilth and in a high state of fertility. Several experiments conducted the last few years have most decidely shown that the land must be in the best possible shape if good seed crops are to be expected. An experiment carried out at Ottawa in 1915 gave results to the effect that an application of 20 tons of barnyard manure to the acre, or of a commercial fertilizer, composed of 500 pounds of Superphosphate, 200 pounds of Nitrate of Soda, and 200 pounds of Muriate of Potash, increased the seed yield of mangels with almost 50 per cent. Experiments carried out later have not only substantiated this result but also shown that a still greater increase in the yield may be realized if the land is given both manure and artificial fertilizers in liberal quantities.

Sound roots, early planting, and rich land are the main factors which determine the size of the yields. It should be added, though, that the yields are also influenced, to a not unimportant degree, by the supply of farm labour that may be available and by the size of the seed fields. Profitable root seed growing requires plentiful labour at certain periods and under present conditions, the writer would say that to a farmer who has not had years of experience in root seed growing one or two acres may prove more remunerative than a large acreage, because with a small acreage, the yield is apt to be much greater per acre than if the acreage is so large that it cannot be handled conveniently.

Farmer; "You young rascal, what are you doing up in my apple tree?"

Boy; "Please, sir, I'm frightening away the birds; they're such awful thieves".

Will You Let Thomas A. Edison Entertain You -In Your Home?

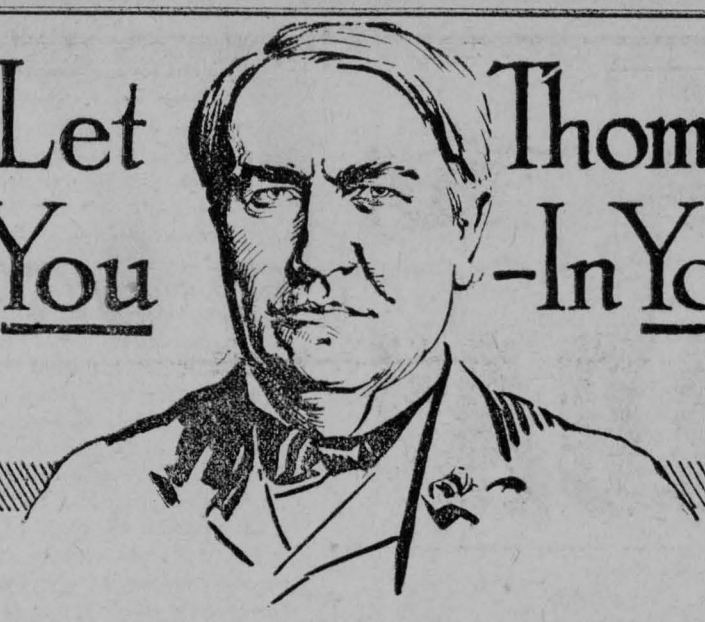

That is what happens when an Amberola comes into your home. The wizardry of Edison—the Master Product of his Master Mind—furnishes you with years and years of entertainment—all the best music of all the world—reproduced in a superior way that none but Edison could accomplish.

EDISON'S NEW DIAMOND AMBEROLA

Among the large number of phonographs and "talking machines" on the market, the genius of Edison makes the Amberola stand out as the *one* perfect instrument for *your* home.

Thousands of families in Canada have purchased phonographs hastily, without careful comparison—and as a result they are repenting their choice at leisure.

You can safely trust the phonograph that has been perfected by the greatest inventor of the age. Choose the Amberola, and you will never regret your selection. The longer you possess an Amberola, the more you will appreciate its marked superiority over ordinary phonographs and "talking machines."

Its marvelous, pure *tone* will afford perpetual delight to yourself, your family, your friends. No metallic sound or shrillness—common phonograph faults—nothing but pure melody in every note from your Amberola.

No needles to change, with constant bother and expense. The genuine *Diamond Point Reproducer* of the Amberola is *permanent.*

And the wonderful *Amberol Records* are practically *unbreakable* and *everlasting.* You can handle them quickly, carelessly—yes, drop them—without fear. (You know how easily *other* phonograph records are broken.) And on these Amberol Records you have all the world's best music—the greatest singers, the latest songs and dances—to select from.

We will gladly demonstrate the superiority of the Amberola to you *at any time.* Come in today, tomorrow—bring the family along.

FREE TRIAL In Your Home

We will place an Amberola in your home for a *3 Days' Trial* which will not put you under the slightest obligation or expense. Come here, select an Amberola and a number of records and we'll send them to your home. At the end of 3 days, if you do not want the Amberola, we'll call and take it away. If you *do* want it, we'll arrange terms of payment to suit you.

PRICES $62.00 & up

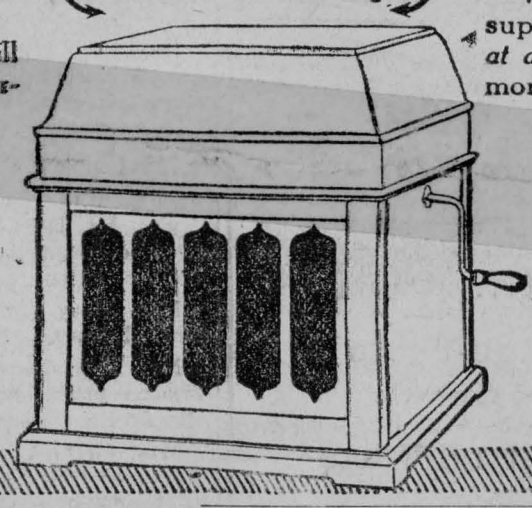

M. E. MERKLEY **CHESTERVILLE**

EXCESSIVE ACIDITY

is at the bottom of most digestive ills.

KI-MOIDS

for indigestion afford pleasing and prompt relief from the distress of acid-dyspepsia.

MADE BY SCOTT & BOWNE
MAKERS OF SCOTT'S EMULSION
19-8A

Milking 25 Cows In 60 Minutes



PRETTY good milking you will admit! Yet it is by no means unusual for one man with a Macartney double unit to milk a herd of this size in less than an hour.

What this means in dollars and cents is easily illustrated. The average person milks about 8 cows in an hour, by hand. Figuring wages and board at 25 cents an hour, handmilking one cow costs about 3 cents or 75 cents for the entire herd. Twice a day for 365 days means a wage expense of $547.50.

At 25 cents an hour the labor cost per cow with the Macartney Milker works out at 1 cent, or 25 cents per day. Twice a day the year 'round this would mean a milking cost of $182.50, or a yearly saving of $365.00 through the use of the Macartney Machine Milker.

Simple figures but very expressive. And remember that Macartney means profit in other ways. It means more milk per cow, longer lactation periods, less hired help and more time for other important work in the fields.

The Macartney Machine Milker is a real money making investment. You are losing money without it. You **gain** in every way when you adopt it.

Free Particulars

Further information concerning the Macartney Machine Milker will be mailed you on receipt of the attached coupon filled in as indicated. This information will not obligate you in any way. Even if you are not contemplating an immediate purchase our literature will prove helpful and interesting.

The Macartney Milking Machine Co.
Limited
316 CATHERINE ST. OTTAWA
(B—1)

The Macartney Milking Machine Co. Limited
OTTAWA

Please send me full particulars about the Macartney Machine Milker

Name .....

Address .....

.....

I have ..... *cows*

Used in Millions of Tea-Pots Daily

Its Intrinsic goodness in Tea Quality - makes it the most Economical in Use - -



B577

"SALADA"

Williamsburg Council

Pursuant to adjournment the Council met in Froat's Hall Williamsburg the 14th day of Feby 1920.

Members all present minutes of last meeting were read and confirmed a by-law was passed appointing the following officers.

Fence viewers—Isaiah Fetterly, Owen Coughlar, Merton Saddlemire, Wm. Thompson, W. J. Wilson, Chas. Brown, Harvey Froats, Wm. Wallace, Melvin McIntosh and Adam Carlvle. Pound Keepers—Wm. R. Pruner, Rufus Casselman, Niles Cramer, James Link, Geo. McKenzie, W. A. Vanallen, Isaiah Fetterly, Abram Bailey, Geo. H. Merkley, John M. Casselman, Leonard Barkley, Frank Casselman, James Pruner, C. H. Casselman, Chas. Hart, Reuben Mattice, Reuben Hunter, Adam McHaffie, Roy Shell, R. O. Gallinger, John Warren, Thom Casselman, Alfred Hall, Chesley O'Shaughnessy, Geo. Cramer, T. F. Merkley, Elgar Casselman, Jacob Whittaker, Frank Wells, Edgar Barkley, James Gow, Wesley Dawson, H. J. Barkley, H. H. Barkley, Henry Garlough, John Weegar, Bernice McIntosh, Reuben Carkner, Howard Merkley, Arthur Thom, Peter Droppo, Lem Dillabough, A. W. Beckstead, Orrin Casselman, Miles Marselis, John Dillabough, Peter Merkley, Geo. Cunningham, Osborne McMillan, John Barkley, Isaiah Whittaker, Silas Merkley, Geo. Casselman, Calvin Gallinger, Chesley Swerdfeger, Mason Robinson, Reginald Hess, Sam Swerdfeger and Ezra Garlough. All accounts for work done on roads must be itemized and signed by the Road Supt Reuben Shell was appointed caretaker of the Whittaker gravel pit he to collect pay for all gravel sold and to turn the amounts over to the Treasurer and to be paid 20c per hour when necessarily employed. The tax collectors who have not finished their work were ordered to complete their duties and hand their books to Treasurer forthwith. The Auditors report was received and accepted and the clerk authorized to have the Abstract statement published. The Council passed a resolution desiring to express to George Lane their appreciation for the services he rendered as clerk of the municipality for the past 28 years an obliging and corteous official always ready and willing to give whatever assistance possible for the furtherance of the best interests of the Township. Accurate and painstaking in his work and duties and from his long experience as clerk was looked to as an authority on municipal law and customs. Resolved that this resolution be inscribed in the minutes.

The following accounts were passed.

W. Marsh & Son burial expenses of James O'Malley 1919 ..	$ 65 00
G.T.R. Tp's. portion upkeep gates	29 21
The Leader printing account...	3 50
Municipal world supplies.....	19 85
E. M. Beckstead services re Pare family Salmon award and settling with D.P.H.O ..	9 00
M. W. Fetterly services re Pare family	3 00
Mrs. John Coir relief of Pare child	6 00
Geo. Dennison part payment on stone 28 cord at $3.25 cord	68 25
Chesley O'Shaughnessy services R. Supt	5 00
Harvey Barkley 80rds wire fence	16 00
Dom. of Can. Ins. Co., for Treasurer's bond.....	20 00
Morley Bowman salary and postage, collector	25 60
Morley Casselman refund dog tax	2 00
Sim Swerdfeger " " ".	2 00
Merle McIntosh " " ".	2 00
Geo. A. Whittaker " " ".	2 00
Frank Whittaker salary as auditor	15 00
A. G. Becker " " "..	15 00
M. A. Froats work on crusher..	17 00

The Council adjourned to meet again in Froats Hall Williamsburg on the 13th of March at 10 o'clock A.M.

M. S. Beckstead, Clerk.

MAPLE RIDGE

Mr. Angus Coons and daughter Tillie of Winchester, were calling on friends here.

We are glad to report Mr. Fred Helmer able to be about again after a severe attack of lagrippe.

Mr. and Mrs. Frank Cross and family spent Wednesday at the former's home here.

Mr. Barney Ball and son Allen made a business trip to Toys Hill on Friday.

Miss Ruby Perrault of Chesterville, is visiting her cousin Miss Orma Hutt.

Mr. and Mrs. Willie Rennick of Winchester, were calling at the latter's home here on Saturday.

Mr. and Mrs. Allen Ball and son Murray were visiting Mr. and Mrs. Arthur Bailey on Sunday.

Mrs. Ross Younge of Chesterville, is spending a few days at her parental home here.

DIXON

There are quite a few in the district sick with the flu.

We are sorry to report that Mrs. Frank Hawn has pneumonia. We hope she will soon be around again.

Mr. Oliver Dixon spent Friday with his parents Mr. and Mrs. Will Dixon.

Mrs. Will Dixon is attending her daughter Mrs. Frank Hawn as Mr. Hawn is confined to his bed also with the flu.

Mr. and Mrs. Andrew Swerdfeger and baby Deltra spent the week-end with Mr. Swerdfeger's brother Eli of Finch. They found them both confined to their bed.

Miss Gladys Eamon is still on the sick list.

Mr. Andrew Swerdfeger recently purchased a piano.

Miss Isobel McDonald is the guest of the Misses Muriel and Elva Swerdfeger.

One of our popular young men Mr. Brice Rupert passed away with pneumonia this week.

The snow is very deep in this district as they had to dig tunnels in some places to pass through.

Will Meet in Kemptville

The Montreal conference of the Methodist church will hold its annual gathering this year at Kemptville, according to an announcement. Some time ago a suggestion to this effect was made and the ladies of the Kemptville church undertook a canvass to see if sufficient billets were available. The results of this canvass were submitted to the official board last week and after careful consideration was given, the offer was accepted by the board. The conference meets in June.

Husband: "That new maid is certainly quiet. One would never know that she was about the place."

Wife: "She isn't she left this morning."



Sweet Clover Demonstrations

(F. C. Nunnick, in Agricultural Gazette)

We have had some interesting results in connection with sweet clover grown on our illustration farms in Dundas county. Sweet clover cut and properly cured at the right season of the year has made very satisfactory feed for live stock being relished by cattle and also by horses. We have found that it is absolutely necessary to sow the seed thickly in order to produce fine stalk which is more easily cured and more readily eaten and relished by live stock when made into hay. The amount of seed per acre should be not less than 20 pounds and I would say that 25 pounds is even better than 20 pounds. We have found that it must be cut early before the stalks become too hard as they contain too much crude fibre for best results in feeding if allowed to mature too far. Also, the crop must be cut high if a second crop is desired the same season. The second crop will produce seed but not in nearly so abundant quantities as the first crop if allowed to go to seed.

In 1918 a block of three-quarters of an acre was sown to sweet clover on low muck land belonging to Mr. Samuel Smythe, one of our Illustraiion farmers in Dundas county. By the side of the sweet clover three-quarters of an acre was seeded to alfalfa. While the alfalfa came through the winter fairly well the sweet clover grew much more luxuriantly and more rapidly in the spring of 1919. It grew to a wonderful height and was left and harvested for seed. Three hundred pounds of seed of first-class quality was obtained from the three-quarters of an acre. This is at the rate of 400 pounds per acre. The alfalfa was very feeble and grew slowly and produced a very light yield. It was cut for hay and the second crop came along very slowly and did not become sufficiently tall to warrant cutting a second time. In this instance sweet clover did much better in muck land than did alfalfa. It may be that if the muck land could be drained, which in this case is a difficult matter, the alfalfa would do better. Mr. Smythe seeded about seven acres more of the muck land to sweet clover this spring and I may say that I never saw a finer stand of clover than was shown on this field after the nurse crop of barley was cut. On the three-quarters of an acre where the sweet clover seed was harvested I could not find a single plant of sweet clover growing after the seed crop was harvested. It was, of course, cut low, and the crop of seed maturing seemed to bear out the claim that when cut in this way the roots die.

As a pasture crop we have found sweet clover to work fairly well. On one field on the farm of Mr. Arthur Nash, Morrisburg, sweet clover and other clover and grasses were grown. In the fall of 1917 the cows were turned into this field and pastured quite readily on the new fresh growth of sweet clover, preferring it to the drier grass at the other end of the field. In the spring, however, the sweet clover grew more thickly and when the cows were turned in, other common clover and other grasses were shorter and more tender and were readily eaten by the cattle but when forced to eat the young sweet clover they did so and produced milk abundantly from it. It seems to be a matter of education.

We have found sweet clover to do well on sandy land where it is difficult to get common clover to grow and we found it to do well on muck land where the same difficulty is experienced. To my mind this is sweet clover's place. It is a splendid soil renovator and gives great tonnage per acre. It will not, I believe, make first-class silage on account of the chemical changes which take place after it is ensiled, reducing the feeding value.

I would not prefer sweet clover to alfalfa or common red clover, but would most assuredly grow sweet clover, where possible, where common red and alfalfa would not grow. I believe it has a place on many farms of this country, and I am in favour of recognizing it wherever it can be used profitably.

Lynx Pelts Bring $66 at Auction

Lynx vied with Russian sable and chinchilla for first honors at the fur sale in the Masonic Hall, New York, the best lynx, due to its scarcity, bringing sixty-six dollars. Five hundred and ten dollars was paid for the best Russian sable, with one hundred and seventy dollars the price for chinchilla. Wildcat brought as high as $18, and showed an advance of 50 per cent. over fall prices on the northern skins. Several varieties of Japanese and Australian furs were also sold to-day at good prices. Grand total to date has reached five million, two hundred thousand dollars, with four days' selling ahead.

A Bad Cut

"What's the matter, old top? You look sick".

"I've just undergone a serious operation".

"Appendicitis?"

"Worse than that. I had my allowance cut off".

There is more Catarrh in this section of the country than all other diseases put together, and for years it was supposed to be incurable. Doctors prescribed local remedies, and by constant failing to cure with local treatment, pronounced it incurable. Catarrh is a local disease, greatly influenced by constitutional conditions and therefore requires constitutional treatment. Hall's Catarrh Cure, manufactured by F. J. Cheney & Co., Toledo, Ohio, is a constitutional remedy, is taken internally and acts thru the Blood on the Mucous Surfaces of the system. One Hundred Dollars reward is offered for any case that Hall's Catarrh Cure fails to cure. Send for circulars and testimonials.

F. J. CHENEY & CO., Toledo, Ohio

Sold by all Druggists, 75c.

Take Hall's Family Pills for constipation.

ROBERTS BROS.' GARAGE
Chesterville

Automobile Accessories

REPAIRS

To all makes of Automobiles, Gas Engines, Electric Lighting systems and starters.

GENUINE FORD PARTS

Cylinders re-bored.

TELEPHONE - - 26

INSURANCE!

If you are looking for the best in Life, Fire or Accident Insurance, call and talk it over.

GEO. ELIOT, Agent,

Willis Business College Ottawa

ABSOLUTELY —the largest

CERTAINLY —the best

N. I. HARRISON, President

H. E. Parish, Sec.-Treas.

"Opposite The Citizen." Ottawa

Cornwall General Hospital.

This institution provides skilled nursing and care at very moderate rates to those able to pay, and without charge to indigent persons from the three United Counties, other than the Municipal Grants.

It is kept uy by;

Fees from paying patients.

2. Grants from the Government and Municipalities.

3. Donations and Subscriptions from Churches Corporations, Societies and Individuals, the last being the largest source of revenue.

You are asked to assist in this work

The nucleus of an endowment fund has been established by a legacy recently received, and parties remembering the Hospital in their wills may stipulate that bequests made by hem shall go to this fund.

If you would like a copy of the last Annual Report, drop a card to the Secretary, who will be pleased to send you one.

I. T. KIRKPATRICK, President. F. D. McLENNAN, Sec'y-Treas

LET US DO YOUR BAKING

Bread and Cakes fit for a king's table made every day.

Try them To-day

Chesterville Bakery

EUGENE McMILLAN, Prop

CALL AND INSPECT

The Eastern Township LIGHTNING ROD

H. S. McMURRAY

Practical Tinsmith & Plumber

CHESTERVILLE

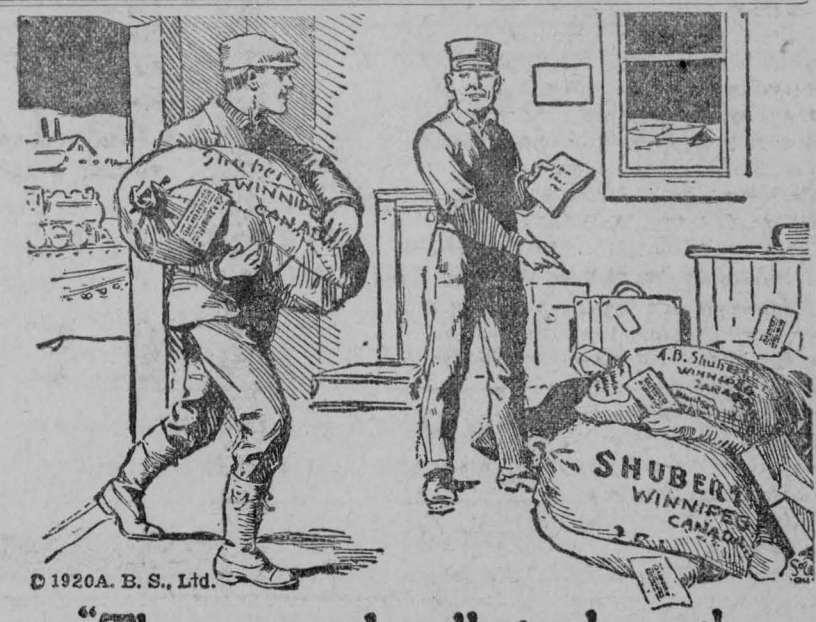

© 1920A. B. S., Ltd.

"Throw your bundle in that pile-they're all going to "SHUBERT."

The Highest Prices Ever Known

That's What You'll Get from "SHUBERT"

WE WANT 'EM NOW—AND WILL PAY THE PRICE TO GET 'EM

BEAVER

No 1 EXTRA LARGE EXTRA TO AVERAGE	No 1 LARGE EXTRA TO AVERAGE	No 1 MEDIUM EXTRA TO AVERAGE	No 1 SMALL EXTRA TO AVERAGE	No 2 AS TO SIZE & QUALITY
60.00 to 50.00	45.00 to 35.00	32.00 to 28.00	25.00 to 18.00	25.00 to 12.00

RACCOON

Black,	30.00 to 25.00	22.00 to 16.00	15.00 to 12.00	10.00 to 8.50	10.00 to 6.00
Heavy Furred,	20.00 to 16.00	14.00 to 12.00	10.00 to 8.50	8.00 to 6.50	8.00 to 5.00
Ordinary	15.00 to 12.00	10.00 to 8.00	7.50 to 6.50	6.00 to 4.50	6.00 to 4.00

SKUNK

	No 1 EXTRA LARGE EXTRA TO AVERAGE	No 1 LARGE EXTRA TO AVERAGE	No 1 MEDIUM EXTRA TO AVERAGE	No 1 SMALL EXTRA TO AVERAGE	GOOD UNPRIME AS TO SIZE & QUALITY
Black	13.00 to 11.00	10.00 to 8.50	8.25 to 7.25	7.00 to 6.00	6.00 to 3.00
Short	10.00 to 8.00	7.50 to 7.00	6.75 to 5.75	5.50 to 5.00	5.00 to 2.50
Narrow	7.50 to 6.50	6.00 to 5.25	5.00 to 4.25	4.00 to 3.00	3.00 to 1.50
Broad	4.00 to 3.00	2.75 to 2.25	2.00 to 1.75	1.50 to 1.00	1.00 to .75

These extremely high prices for Ontario Furs are based on the well-known "SHUBERT" liberal grading and are quoted for immediate shipment. No. 3, No. 4 and otherwise inferior skins at highest market value. Ship your Furs now—when we want 'em. You'll get "more money" and get it "quicker" too.

"SHUBERT" RETURNS WILL MAKE YOU HAPPY

SHIP TODAY—AND KEEP 'EM COMING FAST

SHIP ALL YOUR FURS DIRECT TO

A. B. SHUBERT LIMITED

THE LARGEST HOUSE IN THE WORLD DEALING EXCLUSIVELY IN

NORTH AMERICAN RAW FURS

324 Donald St. Dept. 315 Winnipeg Canada

REASONS FOR

LIFE INSURANCE

LIFE INSURANCE is bound to be the best asset of the estate, because there may be no other that can be converted into cash as quickly.

The best security one can hold is a Mutual Life Policy

Rates and full information furnished.

FIRE INSURANCE

Isn't this a very important matter to you ?

Can you afford to lose your house, store or barn by fire ?

We are agents for 20 of the best companies and have hundreds of satisfied clients. Come in and let us tell you how much it will cost you to insure your property.

Money to loan on farm property in sums of $1000 to $10,000 for a period of 5 or 10 years. Rates on application.

C. W. CASSELMAN - - AGENT

Chesterville.

Phone 15F P.O.Box 234

Personal. Local and District News

Miss Mae Merkley of Williamsburg, spent the week-end in town.

Miss Margaret Kearns of Montreal, spent the week end in town.

Master Bruce Bogart of Ottawa, was a week-end guest at his home here.

Mrs. Fred Pelletier of Detroit, is spending sometime with relatives in town.

Mr. Bert Myers of Massena, was a guest at his parental home here over Sunday.

Mr. Jack Foster of Montreal, was in town for a few days last week.

Mrs. J. Jarvis of Ottawa, attended the funeral of the late Reta Pickering on Sunday.

Mr. Jas. Myers and son Harry spent a few days in Toronto last week.

Mrs. C. W. Casselman is this week in Montreal attending the millinery openings.

Mr. Tommy Carpenter of Philadelphia, spent over Sunday with relatives in town.

Mrs. Chester Casselman and Mrs. Eleanor Beach are speuding a few days in Ottawa this week.

Mr. O. D. Casselman, M.P., who has been spending the winter in California arrived home Tuesday last.

Consult Mr. A. E. Bolster, if your case can be helped by the use of lenses, he can do it for you. Free test—day or night every day—at W. G. Bolster's Drug Chesterville.

SUBSCRIPTION RATES

The rates of subscription for The Record are now as follows :

To anv address in Canada

12 months for $1.50

6 months for 75c.

4 months for 50c.

To United States $2.00 per year.

All payable in advance.

Personal. Local and District News.

Whittaker the Optician will be at Chesterville Mar. 9th: Finch Mar. 11th.

A. E. Bolster is offering 20% discount off Picture Mouldings for the 30 days following Feb. 15th.

Miss Bessie Cramer who spent a few weeks in Toronto, is spending a week with her parents before taking up a position as milliner at Omemee.

Miss Gladys Conley of Winchester, successfully went through an operation for appendicitis at her home on Monday night.

Mr. F. E. Price was called to Belleville, last week where his sister had passed away, being the second loss of a sister within a few months.

If you break a lens or a frame of your eye glasses Mr. A. E. Bolster can fix it for you—day or night every day—at W. G. Bolster's Drug Store, Chesterville.

Canadian sugar refiners have asked the Board of Commerce to be allowed to advance the price of sugar in Canada two cents per pound, bringing the price to the retailer up to eighteen cents.

Mr. and Mrs. Rae Hummel and children of Rosetown, Sask., who spent the winter with the former's parents Mr. and Mrs. Geo. Hummel returned to their home on Monday.

C. W. Casselman, C. P. R. Ticke Agent. Rail tickets to all points Rates and train connections cheer fully given. Information furnished as regards Ocean Steamship tickets. Passports necessary.

Hon. W. E. Raney, U. F. O. Attorney General, was elected by acclamation on Monday for East Wellington. Col. Pitchard who was expected to run as an Independent tailed to present his nomination papers.

Rev. K. A. Gollan occupied the pulpit of Chesterville Presbyterian church at both services on Sunday last, when many were glad of the opportunity to wish him success in his new charge at South Kinloss, where his induction will take place this week.

A story is going the rounds in Winchester to the effect that recently a well known citizen called up the station agent and asked if there was any express parcel there for him. "Eatons?" asked the agent. "No, Drinkins" came back the reply. And what followed seems to have been kept a secret.

A concert under the auspices of the Ladies Aid will be held in the Elma Methodist Church on Tuesday evening, March 9th. a special feature of the concert will be a play entitled "The Minister's Bride." If weather unfavorable will be held on the 11th. Admission—Adults 35c. Children 25c.

The death of Mrs. Armstrong of Ormond took place in Ottawa on Saturday, after a short illness of pneumonia following an operation for appendicitis in the hospital there. Her body was brought to Ormond where the funeral service was held on Tuesday afternoon. A sorrowing husband with four small children are left to mourn.

Mr. Morris Agulnik of Ottawa, is spending a few days in town recuperating from his recent illness. For several weeks he was a victim of that mysterious desease known as "sleeping sickness" in an Ottawa hospital. There was another case in the hospital at the same time which proved fatal. Mr. Agulnik's was considered a mild case but he has been left very weak and it is taking some time for him to regain his usual vigor.

Born

At Dunbar, Feb. 20th, 1920, to Mr. and Geo. K. Casselman, a son, (Mac K.)

Died

PICKERING—At Nation Valley, on Friday, Feby 20th, Reta Pickering, age twenty-two years.

CARR—At The Boyne on Sunday, Feby 22nd, Jane Taylor widow of the late Colin Carr, aged 57 years.

In Memoriam

CRUMP—In loving memory of our dear mother, Mrs. Thomas Crump who departed this life Feb. 25th, 1919.

We miss thee from our home mother,
We miss thee from the place,
A shadow o'er our life is cast,
We miss the sunshine of thy face.

We miss thy kind and willing hands,
Thy fond and earnest care;
Our home is dark without thee,
We miss thee everywhere.

HUSBAND & FAMILY.

Farmers, Look!

Before buying your implements for 1919, it will pay you to let me show you my GUARANTEED Quality line of JOHN DEERE IMPLEMENTS. Every one of the following machines are the results of fifty years study and experience by practical farmers.

John Deere Low Down Manure Spreader

"The Spreader with the Beater on the Axle."

Hoover Potato Diggers

The backache taken out of picking potatoes.
"The Hoover" gets all of the potatoes out on top.

Case Tractors

The lightest weight tractor. Easy on fuel. Great on amount of work accomplished. The thoroughbred in the Tractor class.



HINMAN MILKERS

SIMPLE
SAFE AND
SANITARY

OVER 31,500 SOLD

There Must be a Reason

NO Metal Piping to Clean Out.
NO Interchange of Stable Air while milking.
NO Rubber Lining in Teat Cups, therefore **NO** Upward Squeeze. **You Do Not** do it by hand. Then **WHY** do it by Machinery.
NO Safety Valves to Freeze or Stick.
NO Gauges to go Wrong.
NO Pulsators to adjust or keep from freezing.
NO Tanks to Rust or Bust, and

Do Not Trade Your Farm for a Milker.

TELEPHONE 39

John King, Chesterville, Can Save You Money

The Sanders, Soule & Casselman Co.

Limited

DO NOT NEGLECT

YOUR STOCK OF CATTLE

FOR LACK OF

GOOD STABLES & FEED

We have the following Stock Foods in stock

Royal Purple & Dr. Hess'
For Chickens, Pigs, Horses and Cattle

Kow Cure for Cows

Rid your stables of lice and germs. We have a large stock of goods for this purpose.

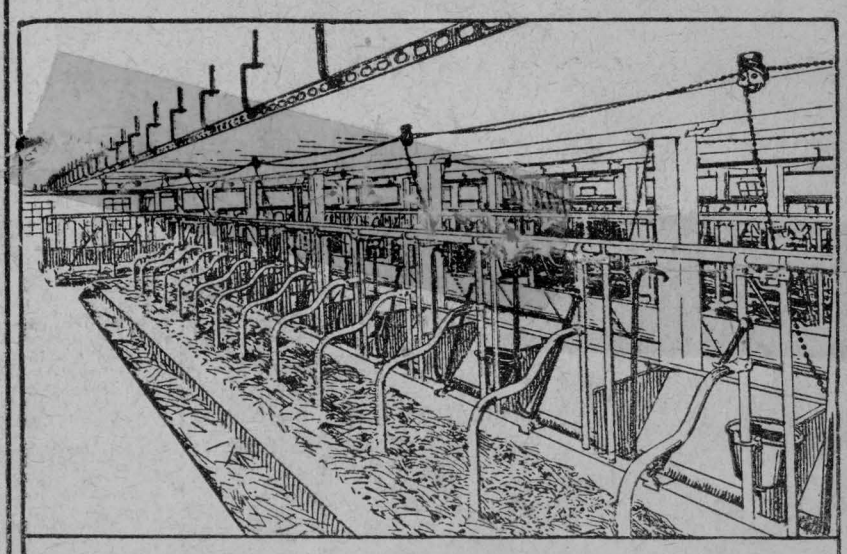

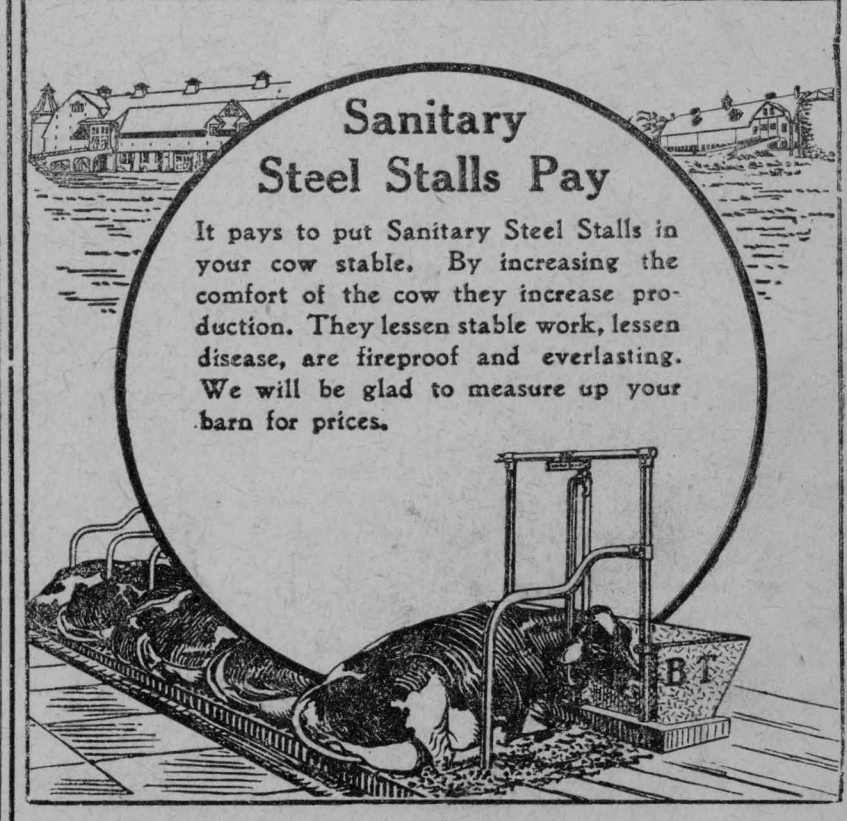

THE

SANDERS, SOULE & CASSELMAN CO

CHESTERVILLE L'T'D