THE WINCHESTER PRESS

VOL. XLVII — THE WINCHESTER PRESS, THURSDAY, SEPTEMBER 28th, 1933 — NO. 22

FOR SALE!

Ford Truck

In Good Running Condition.
Has 1933 License.

Will Exchange For Grain or
Timothy Seed.

Fennell Feed Company

DISOLATED

"FUEL OIL"

For Oil Burners and Tractors

The Best Fuel Oil on the Market.

13c gal. Wholesale, Delivered

Retail Price at Blair's Service Station

15c per gallon

"SUPERTEST" TRADE MARK

D. F. BLAIR

St. Lawrence Street - - Winchester, Ont.

Seasonable Specials!

FLY TOX, FLIT or WHIZ For Destroying Insects — 33c-57c

LISTERINE or PEPSODENT Antiseptic — 25c, 49c & 98c

Mead's Cod Liver Oil at 75c and $1.00

PEPSODENT Tooth PASTE Regular 50c — **39c**

IPANA TOOTH PASTE Regular 50c — **43c**

SMITH'S DRUG STORE

IMPORTANT ANNOUNCEMENT!

Do you know that you are wasting one gallon of gasoline out of every ten if your spark plugs in your car are dirty or worn? Also that your engine has lack of power if not timed correctly.

We have installed a new machine to clean and adjust spark plugs at 5 cents each, while you wait

We are also the first in this community to instal an instrument that will accurately check Ignition Timing.

In installing these new devices we feel they are a contribution in the interest of an important service to you. We invite you to drive in and take advantage.

Melvin's Garage,

ALBERT JOHNSTON, Service Manager.

Phone 113 - - Winchester

School Teacher Loses One Eye

LLOYD LAPORTE OF INKERMAN MEETS WITH UNFORTUNATE ACCIDENT

An unfortunate accident occurred at the home of Ira Ennis, resident of Inkerman on Saturday evening last, when Lloyd Laporte, principal of the public school there, received such a gash across his right eye that an operation was found necessary and the eye removed.

He had left his car in order to open a gate and upon returning, struck his face against the end of the door. The blow shattered his glasses, with the result that a piece of glass is believed to have severely lacerated the eye ball.

Medical assistance was immediately summoned and Mr. Laporte made as comfortable as possible. On Sunday morning Dr. J. J. McKendry, the attending physician, advised that he be moved to the Civic Hospital at Ottawa for extensive treatment. Dr. Patterson who was then summoned, felt it necessary to remove the eye.

Latest reports indicate that Mr. Laporte is making satisfactory progress towards recovery, but he will be absent from his duties for some little time.

AT THE BIG STORE

The representative of the Progress Brand Clothes will be at the Big Store on Wednesday, Oct. 4th to take special orders for Suits and Overcoats. You are invited to call and see what he is offering.

Wedding Anniversary

MR. AND MRS. LOUIS BOUCHARD MARRIED 25 YEARS

The home of Mr. and Mrs. Louis Bouchard, Gladstone Street, was the scene of a very happy event on Saturday evening last, when between forty and fifty of their friends and neighbours gathered there to do them honour, the occasion being the twenty-fifth anniversary of their marriage.

The evening was spent in singing old community songs. led by Mrs. W. D. Turner, during which impromptu speeches were made by Messrs. Leroy Boyd, William Dickson, Walter Moffatt, and A. G. Suffel, all of whom extended heartiest congratulations and best wishes to Mr. and Mrs. Bouchard on behalf of those present.

The bride was the recipient of some beautiful flowers among which was a bridal bouquet presented by her little niece, Miss Lillian Bruce.

Following an address read by Rev. W. D. Turner, Mr. and Mrs. Bouchard were presented with a beautiful silver tea service by Mr. William Dickson on behalf of those present, and a handsomely arranged bride's book. Mr. and Mrs. Bouchard expressed their appreciation of such marks of friendship and esteem, and stated that they would never forget their twenty-fifth anniversary with all the happiness that was theirs on that day.

Dainty refreshments were then served by Mrs. William Dickson, Mrs. George Wilson and Mrs. Orren Coughler, who had been in charge of the occasion, after which a pleasant evening was brought to a close by singing "They Are Jolly Good Fellows," and "Auld Lang Syne." The address was as follows:

Dear Mr. and Mrs. Bouchard:

We, your friends and neighbours, gather in your home tonight to offer our heartiest congratulations and our very best wishes for many happy returns of this, the anniversary of your Wedding Day.

There are many important events in life, but probably the most important of them all is one's marriage. Twenty-five long years have elapsed since your wedding day. but to you, no doubt, these long years have seemed but a short time. They were filled with joy, peace, happiness, mutual consideration and love.

You have not forgotten the significance of the twenty-third day of September, in the year of our Lord, One Thousand, Nine Hundred and Eight. Neither have we, your friends, and so we have come to-night to wish you both a continued happy and prosperous life together for many years to come.

We ask you, Mr. and Mrs. Bouchard, to accept this Tea Service as a small token of our love and esteem and the warm place you hold in all our hearts.

Our wish is that you may be long spared to one another, and that you may enjoy every comfort and blessing this world can give. May God richly bless you and make you a blessing to others.

Signed: Neighbours and Friends.

The bride's book, which was beautifully arranged and decorated by Miss Ida Knowland, contained the following list of guests:—

Rev. W. D. and Mrs. Turner, Mr. and Mrs. Wm. Dickson. Mr. and Mrs. O. Coughler, Mr. and Mrs. J. G. Wilson, Mr. and Mrs. Lorne Kinkaid, Mr. and Mrs. Leroy Boyd, Mrs. Jacob Dixon, Mr. and Mrs. J. L. Dixon, Mr. and Mrs. T. J. Wylie. Mr. and Mrs. A. G. Suffel, Mr. and Mrs. C. R. Robinson, Mr.and Mrs. G. E. Fraser, Mr. and Mrs. Rowat Kennedy, Misses Grace and Clara Irving. Mr and Mrs W. A. Rowat, Misses Martha and Ida Knowland, Mrs. Margaret Moffat, Mr. and Mrs. W. Moffat. Mr. and Mrs. E. Shaver, Mr. and Mrs. Jas. Crawford, Mr. and Mrs. Bertram Smith, Miss Lillian Bruce. Mr. and Mrs. Geo. Angus, Mrs. A. Smith. Mr. and Mrs. B. McConkey, Mr. J. McCormick, Mrs. O. McRae, Dr. McLaughlin, Mr. and Mrs. A. Duncan.

High School Field Day

OLLIE SUMMERS AND N. BOYD ARE OUTSTANDING IN THE SENIOR EVENTS

Weather conditions favoured the athletes of the Winchester High School on Monday afternoon last, the occasion of the School Field Day, and a good crowd was present to cheer and encourage the contestants as they dashed and jumped their way to school championships.

Interest and competition was keen on the part of those entered in the various events, and fast times and close finishes were numerous.

Ollie Summers displayed his prowess by capturing first in all the boys' senior events making exceptionally fast times in the dashes. He was closely followed by Nairn Boyd who took five seconds.

Among the Intermediates, Teddy Weir was outstanding with four wins and two seconds, to capture the medal, while Jim McKendry cleaned up handsomely in the junior events with five victories. Ronnie Cass found competition exceptionally keen in the midget events, but came through in fine style to take the championship.

Among the girls, A. Boyd was outstanding in the senior contests winning three events, which carried with them the championship. E. Melvin was proclaimed junior girls' champion after a hard-fought battle, while Dorothy Weir carried off the honours in the midget class with two wins in three events.

All the champions will receive medals or cups designating their championship at the commencement exercises held later in the year.

The officials in charge of the field day were as follows: Judges—Messrs. J. L. Dixon, J. McCormick, Dr. McKendry, Rev. J. McKay, Rev. W. D. Turner, D. H. Weir, K. Helmer, H. Flora; Timer—Mr. W .J. Ault; starter —Mr. M. Scott.

The complete list of events and the winners is as follows:—

Senior Boys

100 yds. Dash—O. Summers. Nairn Boyd, T. McDonald. Time 10 1-2 sec.

440 yds. Dash—O. Summers . N. Boyd. Time 54 secs.

Broad Jump—O. Summers, N. Boyd.

Hurdles—O. Summers, N. Boyd.

High Jump—O. Summers, N. Boyd, D. Dixon.

Mile Race—O. Summers, E. Holmes. Time 5.5 min.

Intermediate Boys

100 yds. Dash—T. Weir. K. Summers, G. Wilson. Time 11 1-2 secs.

220 yds. Dash—T. Weir. K. Summers, G. Wilson. Time 27 1-2 secs.

High Jump—L. Rowat. T. Weir. G. Wilson.

Hurdles—L. Rowat, T .Weir.

Broad Jump—T. Weir, L. Rowat, K. Summers.

1-2 Mile Race—T. Weir, G. Wilson, L. Rowat. Time 2.47 1-2 min.

Junior Boys

100 yds. Dash—J. McKendry, A. Acres. H. Quart. Time 12 1-2 secs.

220 yds. Dash—Jas. McKendry. H. Quart, G. Summers. Time 28 secs.

Continued on page 8

Thirty Seven Years Of Faithful Service

Just thirty-seven years ago on Wednesday, Sept. 27th, 1896, a young lad, 16 years of age, came to Winchester and took a position as errand boy in the store of A. Sweet & Co., on a month's probation. He was a bright, intelligent lad, of good habit, and industrious, and at the end of the month Finley Coons was allowed to remain in the "Big Store," and there he is to-day. It has often been said that without Mr. Sweet, Winchester would not seem to be Winchester, and so it might be said that the "Big Store" would lose its individuality, a sort of trade mark, if there was no Finley Coons there, and while his special department has for years been hardware, groceries, crockery, chinaware, and various lines, if an old customer went into the shop and wanted something in pants, oils, hardware, groceries, etc. etc., and "Fin" wasn't there, there would be something lacking and out of place. Everyone has a personality or individuality that is peculiar to that person, but for courtesy, desire to serve and accommodate, the "Big Store" has a model in Fin. Coons, and his long and faithful service, and his ever ready response to the ring of 135 is so familiar with the hundreds of customers who deal there that it would not seem like the same place if the familiar form and voice was missing. Mr. Coons has often said that Mr. Sweet was more like a father to him than his employer, and there are many others who say the same thing even though they are not in his employ.

Mr. Coons has been a good citizen of Winchester, always interested in its welfare, a great lover of sports, and a faithful member of the United church The Press is pleased to pay this tribute to one who has so long and so faithfully served his employer, on this his 37th anniversary of beginning that service.

WILL CELEBRATE FIFTIETH ANNIVERSARY

The Press is pleased to announce that Mr .and Mrs. Robert Rennick will celebrate their Golden Wedding Anniversary on Tuesday next, October 3rd. They will be at home to all their friends at their residence, Piety Hill, during the afternoon and evening.

CLOSES ACTIVE LIFE

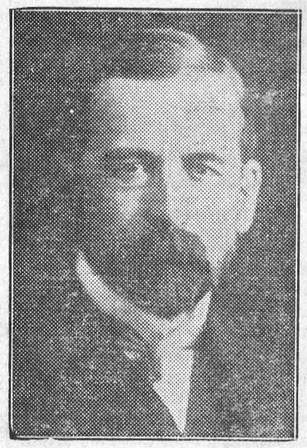

HON. WILLIAM E. RANEY

Justice of the Supreme Court of Ontario, one-time Attorney-General in the Ontario Progressive government, and a most courageous fighter, who died at his residence in Toronto Sunday after a brief illness.

Justice Raney, who was 74 years of age, suffered a heart atack last June, but was believed to have recovered almost completely. He became seriously ill Saturday and doctors described his condition as critical Saturday night.

In private life he was a quiet, kindly man. He was born near Aultsville Stormont county, Ont., December 8, 1859, son of Herman Raney, farmer and lumberman, of Huguen and United Empire Loyalist stock. The Raney farm adjoined the farm on which the late Sir James Whitney was reared.

Justice Raney's early education was acquired in the log school house near his home. At the age of 15 he became clerk in a village store and at 18 he was country school teacher. Eventually he was on the teaching staff of St. Catharines Collegiate Institute, where he had been a pupil. For a couple of years he was a newspaper reporter in the State of Maine and in Kingston, Ont. He commenced the practice of law in Kingston in 1892, having graduated from Trinity University and Osgoode Hall as a gold medallist.

For many years Justice Raney was legal adviser to the Ontario branch of the Dominion Alliance. He was created King's Counsel in 1906. At the time Hon. I. B .Lucas became Attorney General, Justice Raney was his law partner. The late Hartley H. Dewart, K.C., was a law partner of Mr. Raney for a long time. Justice Raney was a Presbyterian.

Justice Raney was married in 1886 to Jessie A. Fraser, daughter of Alexander Fraser, Weston, Ont. Four sons were born to them, Paul, Fraser, Norman and Alan. Paul was killed in the war while serving as an officer in the Royal Flying Corps.

He was appointed a Justice of the Supreme Court of Ontario on September 16, 1927.

COMING EVENTS

Remember the Institute Plays to-night in the Town Hall at 8.15 "How the Story Grew," and "The Happy Day." Admission 25c.

Don't forget the Anniversary Dinner in the United Church on Monday evening, Oct. 2nd. Tickets 35c. Get yours now. Dinner starts at 5.30 p.m. Lecture to follow.

Bessin's will close Friday afternoon at 2 p.m. and will reopen Saturday Night at 7 p.m.—Jewish Day of Atonement.

Police Court News

Two young men from Williamsburg bent on having a real good time at the Iroquois Pavilion recently, found themselves seized by the long arm of the law. They were charged with being intoxicated in a public place when they appeared before Magistrate McCormick and were found guilty and fined $10 and costs.

Four residents of South Mountain district appeared in police court recently to answer to charges of violating the Traffic Act. Two of the cases were for operating a motor vehicle without operator's permits, one, a case of non-registration of a motor vehicle while the fourth man failed to have proper lights on his car while on a public highway.

An Ottawa motorist paid his fine for failing to produce his operator's license when asked to do so by an officer of the law.

Stewart McLelland, a transient who had found employment as assistant to the chef in a Williamsburg hotel, appeared before Magistrate McCormick here recently charged with theft. Being found guilty, he was sentenced to serve three months in Cornwall jail.

As is the custom, Provincial Officer Rose finger-printed the man and submitted the prints to headquarters at Ottawa. These revealed the fact that the man had a bad record, having served terms in prison on three previous occasions, each time under an alias.

GROCERY HINTS!

Domestic Shortening 2 lbs. 25c
Whytes Pure Lard 2 lbs. for 25c
Whytes Choice Butter 25c lb.
Heinz Tomato Ketchup.....21c
McCormick's Toasted Sodas 12c
Oxydol or Chipso .....21c pkg.

ORANGES

Choice California Sunkist Oranges. Nice size.

2 doz. for 55c

EAT MORE OF THEM

HARRY L. FLORA

Telephone 33 Prompt Delivery

$1.50

FOR YOUR OLD TOASTER on the purchase of a GENERAL ELECTRIC HOTPOINT TOASTER

Radio Tubes TESTED FREE

Bring your Radio Tubes to our store to be tested in a new modern up-to-the-minute Tube Tester.

W. R. JUSTUS

Electrical Contractor
Electrical Supplies

PHONE 80 WINCHESTER

PRICES That Belong To The Past!

Purchased before the price rise, we are offering the following low prices for Friday and Saturday Nights.

Corn Flakes 6c pkg.

HY-LOAF FLOUR 10 lbs. 25c

Hylo Tea 39c lb.

P&G Soap 10 for 33c

Vito Cheese 2 for 25c

Yeast Cakes 7c

Ladies' Dresses 59c
Tubfast Prints

Children's Oxfords
Sizes 4 to 10½
98c

WE Deliver Anywhere! Just Phone 14.

GET TO KNOW
HY. BESSIN
You Can Depend On Him!

Winchester Couple Honoured



MR. AND MRS. GEORGE LANNIN OBSERVE 55th WEDDING ANNIVERSARY

On September 24th, 1873, the home of the late Mr. and Mrs. Edward Suffell, of Mountain Township, was the scene of a very happy event when their daughter, Francis, was united in marriage to Mr. George Lannin, son of the late Mr. and Mrs. George Lannin, also of Mountain. The ceremony was performed by the late Rev. John Webster. The attendants at the wedding were Miss Eliza B. Timmins of Cleveland. Ohio, and M. J. S. Huntington, of Prescott. That was just 55 years ago on Sunday last.

To observe this 55th anniversary of their marriage, Mr. and Mrs. Lannin were at home to their many friends on Sunday last and were host and hostess at a dinner, at which their two sons, Messrs. William and Fred Lannin, together with their wives and children. were present .

During the day the aged couple were the recipients of many messages of congratulations, not only by personal delivery, but by telephone and telegraph; also of many beautiful bouquets of autumn flowers presented to them by their neighbours.

Among the the many friends who called to extend congratulations, was Rev. John McKay, who brought best wishes on behalf of the United Church congregation.

On this occasion Mrs. Lannin wore the same wedding gown she wore at her marriage 55 years ago. In those days the styles were somewhat different from what they are to-day. This georgeous wedding gown consisted of 20 yards of mauve silk. It was made on long lines and was worn with an over-skirt of black chantley lace, as well as bodice and elbow-length puffed sleeves of the same material. Although 55 yars old, the gown has been well preserved, and it was the earnest wish of all who saw it that Mrs. Lannin would be spared to wear it when she celebrates her diamond wedding anniversary at the end of another five years.

After their marriage Mr. and Mrs. Lannin settled on a farm near Baldwin's Bridge, a few miles east of South Mountain, where they continued to reside until a few years ago when they moved to Winchester, owing to Mrs. Lannin's health. They were blessed with five children. Dr. G. E. J. Lannin, of Hamilton, Ont.; Dr. Justin C. Lannin, of Mabel, Minn.; William Lannin and Fred Lannin, both of Winchester. Their only daughter, Mary, who was the youngest of the family, passed away at the age of nine years.

Although 78 years of age, Mr. Lannin is in excellent health, and can still do a good day's work. He spends most of his time on the old homestead looking after his farm, and returns to Winchester each Saturday evening. Mrs. Lannin is not enjoying the best of health, but for a woman of 74 years, is quite spry and does her own housework unassisted.

Speaking of the various changes that had taken place in all walks of life since they were first married, Mrs. Lannin told of an incident that took place when she and Mr. Lannin started on their honeymoon. It was a comparison in the roads of those days and our smooth highways of to-day. She said they started for Iroquois in a top buggy (cars were unheard of) and the road from Inkerman to the river was so rough that they broke a spring in the buggy and had to fix it up with a fence rail before they could continue on their journey. From Iroquois they boarded a train for Toronto and Niagara Falls.

Five years ago Mr. and Mrs. Lannin celebrated their golden wedding anniversary, and the Press joins with their many friends in extending congratulations on their 55th anniversary and hope that they will be spared to enjoy many more years of happy married life.

Our Pick and Choose Column

"LITTLE BITS OF EVERYTHING"

THE COMMUNITY SPIRIT

The community that prospers is always the friendly community. Today the world is seeking out such places. There is so much of travail and harshness in the everyday affairs of life that friendly havens beckon from afar. If you want Winchester to be prosperous, to be known as a friendly spot, then you will be friendly too. It is a good message to carry with you—and it pays big dividends in happiness and prosperity.

THE LARGER VIEW

If we live to ourselves, and for ourselves only, our lives must necessarily be a small and poor life, since it is limited by our circumstances, our situation and our powers. But if we forget ourselves, and open our doors of work, thought and sympathy into the great overflowing life of the whole world, we step into so large and full an existence that we can never exhaust or tire of it. "No one is happy unless his first object is outside of himself," and no man can be unhappy who throws himself, self-forgetfully, into any effort to share in and better the world's wide life.

LIFE'S COMMON THINGS

The things of every day are all so sweet,
The morning meadows wet with dew,
The dance of daisies in the moon, the blue
Of far off hills where twilight shadows lie,
The night with all its tender mystery of sound
And silence, and God's starry sky!
Oh! life—the whole life—is far too fleet,
The things of every day are all so sweet.
The common things of life are all so dear.
The waking in the warm half-gloom
To find again the old familiar room,
The scents and lights and sounds that never tire,
The homely work, the plans, the lilt of baby's laugh,
The crackle of the open fire,
The waiting, then the footsteps coming near,
The open door, the handclasp and the kiss—
Is heaven not after all, the now and here?
The common things of life are all so dear.

DON'T WORRY

Don't worry if you cannot have
The world as you desire,
But try to make the most of life
And happiness inspire;
A cheerful smile and sweet content
Add sunshine unto life,
And have the greatest power to
Dispel its care and strife.

'Tis smiles that drive away life's gloom
And not sad worriment;
So let our lives in happiness,
Not discontent be spent.
Look up to God to find His light
To brighten every day,
And when the world seems to abuse,
Just look the other way.

And find the sunshine on beyond
The clouds that intervene,
Until the darkness passes by
And you the light have seen,
Don't worry, for to every cloud
A silver lining shines,
And with the sorrows of the soul,
God's solace e'er combines.

A FEW OPINIONS RE ALCOHOL

The habitual use of alcohol as an aid to work is physiologically unsound.—Sir George Newman.

The liquor traffic is more destructive than war, famine and pestilence.—Gladstone.

Liquor business makes money for a few—takes money and money-making ability from many.—Henry Ford.

The brain cannot be kept clear if one drinks liquor.—Dr. Charles Mayo.

No athlete retains championship form if he uses alcoholic drinks.—Bernard McFadden.

Drink has demonstrated itself to be the enemy of mankind.—Lady Astor.

Are the majority of drinkers slaves to alcohol in the sense that it controls them more than they conrol it? They are.—Arnold Bennett.

Alcohol produces progressive paralysis of judgment, and this begins with the first glass.—Sir Lauder Brunton, M.D.

A modern philosopher said recently: "A good town paper is not the product of chance. It is the growth of time, brains, energy, devotion, and essentially, the loyal support of the community it serves."

IT PAYS

It pays to wear a smiling face,
And laugh our troubles down,
For all our little trials wait
Our laughter or our frown.
Beneath the magic of a smile,
Our doubts will fade away,
As melts the frost in early spring
Beneath the sunny ray.

It pays to help a worthy cause,
By making it, our own;
To give the current of our lives
A true and noble tone.
It pays to comfort heavy hearts,
Oppressed with dull despair,
And leave, in sorrow-darkened lives,
One gleam of brightness there.

It pays to give a helping hand
To eager, earnest youth
To note, with all their waywardness,
Their courage and their truth;
To strive with sympathy and love,
Their confidence to win;
It pays to open wide the heart
And "let the sunshine in."

BIRTH STONES

For laundresses .....The soapstone
For architects .....The cornerstone
For taxi drivers .....The Milestone
For soldiers .....The bloodstone
For Irishmen .....The blarneystone
For borrowers .....The touchstone
For stock brokers .....The curbstone
For pedestrians ....The paving stone
For burglars .....The keystone
For tourists .....The Yellowstone
For beauties .....The peachstone
For editors .....The grindstone
For realtors .....The hearthstone
For undertakers .....The tombstone

GEMS FROM LIFE'S SCRAP-BOOK

"Music is well said to be the speech of angels."—Carlyle.

* * *

"The hidden soul of harmony."—Milton.

* * *

"There is music in all things, if men had ears."—Byron.

* * *

"Music is the child of prayer, the companion of religion."—Chateaubriand."

* * *

"Music washes away from the soul the dust of every-day life."—Auerbach.

* * *

"Music is the rhythm of head and heart."—Mary Baker Eddy.

* * *

Remember:—Beethoven, the great composer, never heard some of his greatest works. His music was of the soul.

THE INSPIRATION FOR ANNIE LAURIE

The whole English-speaking race knows the old Scotch ballad "Annie Laurie," but not all know that Annie was a Scotch lassie who lived during the last quarter of the Seventeenth Century, and the first quarter of the Eighteenth. She was a daughter of Robert Laurie, a Scotch baronet. In the Laurie family register is this entry: "At the pleasure of God, my daughter, Annie Laurie, was born on the 16th day of December 1682, about 6 o'clock in the morning, and was baptized by Mr. George Hunter (minister of Glencairn)."

The reason for the hour of birth being recorded is that the family believed in astrology, according to which science the hour of birth decides the nature of one's entire life.

Annie Laurie's girlhood was similar to that of any other lass of her age. As she grew up, however, she became the most beautiful Dumfriesian of the day and the heroine of the ballad which has made her charms immortal. As she was unusually beautiful, it was only natural that she should have many admirers; among the foremost was Douglas Finland. Finland, after the accepted practice of the day, wrote a poem to Annie Laurie. It is from this poem that the lines which form the song are taken. But it was not the poet Annie Laurie loved. She married his rival, Alexander Fergusson and lived happily ever after, an exchange says.

If you have an item of news send it to the Press. We are always glad to receive local news.

PLANT TREES

Farmer's Advocate: A farmer with light land, not too profitable for farm use, should pause and think what it would be worth to his son 20 or 30 years from now if set with pine. One aim in the life of almost every man is to build up an estate. Trees will grow into wealth on light soil which might otherwise remain a worthless legacy.

Mangels, sugar mangels and sugar beets excel in providing succulence for all classes of swine, both young and mature breeding stock, and growing pigs for winter feeding.

GOOD BULLS IN DEMAND

Lately, a very definite increase in the demand for registered Holstein bulls, with creditable backing, has become apparent in all parts of Ontario.

The movement in this direction has been particularly noticeable since the new Premium Policy went into effect in June. As a result, prices have been strengthening and even higher values are likely to prevail this Fall, according to breeders.

HOW TO LEARN

When the old world blames and slanders us, our business is not to be vexed at it, but rather to consider whether there is any foundation for it, any truth at the bottom, though there be exaggeration and mistake I conceive a person may always gain good to his own soul, gain instruction and useful suggestion, by the mistakes of the world about him."—J. H. Newman.

If Canada ever needed men of independent thought it is at the present time. Although both of our political parties may have traditions and ideals to uphold they do not appear to be working very hard at it, and there are before Canada at the present time, mighty questions to solve in a changing world. Who is equal to the task? Events of the past few years show there is no one.—Cobourg World.

ABOUT PLANTING BULBS

September is the ideal month to plant tulips, hyacinths, daffodils and other bulbs which will fill the garden with vivid and generous bloom from the time the last snows depart until well into June. It is true, that in the farmer districts of Canada, these spring flowering bulbs can be set outside almost up to December, and in such districts actual planting is best delayed until late September and October, but in any case purchases should be made early in the season while the seed stores have the finest and most ample collection.

THE OPTIMIST'S CREED

Promise yourself:

To be strong that nothing can disturb your peace of mind. To talk health, happiness and prosperity to every person you meet;

To make all your friends feel that there is something in them;

To look at the sunny side of everything and make your optimism come true;

To think only of the best; to work for the best, and expect only the best;

To be as enthusiastic about the success of others as you are about your own;

To forget the mistakes of the past and press on to the greater achievements of the future.

To wear a cheerful countenance at all times and give every living creature you meet a smile.

To give so much time to the improvement of yourself that you have no time to criticize others.

To be too large for worry, too noble for anger, too strong for fear, and too happy to permit the presence of trouble.

TUBERCULOSIS

Tuberculosis is a disease that has been known to civilization since 3,000 years before the Christian Era and there is reason to believe its existence was known centuries before that time. Several passages in the Bible may refer to tuberculosis but the description are not sufficiently definite enough to admit of demonstration.

From the earliest time up to the latter part of the nineteenth century, various theories were advanced as to the causes of the disease which was then known as consumption.

It was noted that tuberculosis had a tendency to reappear in certain families, generation after generation. It was, therefore, looked upon as hereditary or as a constitutional vice transmitted from parent to child. The disease appeared to be more common in adolescence and early adult life and was thought to be incurable.

Nothing was known about the cause of the disease or about what took place in the body to produce the condition. Such was the knowledge concerning tuberculosis at the time when Columbus discovered America.

It was not until 1882 when a young German by the name of Robert Koch discovered the real cause of tuberculosis. It is a small rod-shaped germ, so small that it cannot be seen by the naked eye unless magnified at least one thousand times. An idea of the size of the germ may be had by the fact that many millions could be put on a small five cent piece.

Science has proven definitely that tuberculosis is not inherited nor is there such a thing as hereditary predisposition.

Up until the time the germ was discovered all medical effort was put forth towards a cure of the disease. Since then the great objective has been to prevent the disease occurring and if it has developed to discover it in its early stages so that early treatment and early cure may be brought about.

Tuberculosis, if taken in time and given proper treatment, is probably the most curable of all diseases.

The death rate from tuberculosis in Ontario has ben gradually reduced until now it is just one-half of what it was twenty-five years ago. However, during the last few years the same progress is not to be seen, the death rate remaining about the same. Last year over 1600 people died of tuberculosis.

It is, therefore, evident that tuberculosis is still a major problem in Ontario. Prevention and early discovery with treatment are the chief points in stamping out this needless cause of suffering and death. Treatment of people with tuberculosis should not be thought of as benefiting only those who are ill but as a means of preventing others developing the disease.

Methods of Spreading the Disease.

(a) The Human Agent:—The germs causing tuberculosis are found in the sputum of persons who have the disease. Whenever a person suffering from tuberculosis of the lungs coughs, minute droplets of secretion and phlegm are expelled into the air and may be breathed into the bodies of those nearby or deposited on articles of food and clothing. The careless sufferer who expectorates on sidewalks and elsewhere provides another means of transmitting the disease. The sputum containing the germs becomes dry and mixes with dust and the germs are inhaled or taken into the body in food. or on contaminated articles and fingers placed in the mouth.

(b) The Cow:—Milk from tuberculous cattle contains the germ of tuberculosis, and that is why raw milk (and cheese and butter made from raw milk) is unsafe.

Resistance

The tissues of the body have certain defensive properties. A body in good physical condition and in good hygienic environment has a much better chance of overcoming and rendering harmless tuberculosis germs taken into it than one which is weakened by other diseases, faulty habits of living, lack of cleanliness, overwork or worry.

Symptoms and Signs of Tuberculosis

The symptoms and signs of tuberculosis are the result of poisons produced by the action of the germs gaining entrance to the blood stream and by the destruction of affected tissues.

Undue fatigue and lack of energy are probably the first symptoms noted by the diseased person. Cough, expectoration of phelgm, loss of weight and appetite, sweating at night. are warning signs. Pleurisy with the formation of fluid on the lung or blood in the phlegm should always be considered as due to tuberculosis until proven otherwise.

Prevention of Tuberculosis

There is no vaccine yet perfected to prevent tuberculosis. Factors in prevention are:—

(1) A healthy body.

(2) Good living and proper care of the body, which includes proper food, rest, fresh air and exercise.

(3) Education of people suffering from tuberculosis as to the means they should take to prevent .infecting others, especially those caring for them and living in the same house.

(4) Education of those in contact with the disease regarding the danger signals. Every person who has been in intimate contact with a tuberculous patient should be examined once every year during the time for five years after; this examination should include an x-ray of the lungs.

(5) Infants and children should not be allowed to associate with adults suffering from tuberculosis.

(6) An annual medical examination by a competent physician.

(7) Raw milk is not safe milk. Pasteurization kills the germ of tuberculosis, whatever its source—whether from a cow or a human being suffering from the disease.

Treatment of Tuberculosis

Tuberculosis is curable.

There is as yet no specific cure for tuberculosis.

Factors in the treatment are:—

(1) Supervision of treatment by pphysician.

(2) Rest. Every person who is suffering from tuberculosis disease and has a fever should be in bed on complete rest.

(3) Fresh air always—not necesarily extreme cold.

(4) Good food.

(5) Freedom from worry.

(6) Patience. Instruction by a physician as to modification of rest and the proper exercise after the disease has ceased to be active or is showing signs of healing.

Rest is the most important part in the treatment of tuberculosis. The best place to take treatment for tuberculosis is in a sanatorium.

Every one who has nursed or lived in the same house with a person suffering from tuberculosis is known as a contact. All contacts should be examined and the examination to be complete should include an x-ray of the lungs because it is only by this method that very early disease in many cases may be discovered.

The Ontario Department of Health is planning a health survey in Dundas county and among other activities have arranged with the physicians in the County to hold chest clinics this fall in Winchester in the Northern Section of the County and in Morrisburg in the south. The Chest Clinic has been in operation for ten years and up to date some seventeen thousand people have been examined at 206 clinics held in 73 centres.

The objects of the clinic are:—

(1) To be of assistance to physicians in centres not in close proximity to Sanatoria, chest consultants or x-ray equipment.

(2) The education of the public in the importance of the early diagnosis and treatment of pulmonary tuberculosis, the frequent observation of contacts and the value of periodic general examinations by the family physician.

The staff of the clinic consists of from one to three physicians and a technician. The equipment includes a portable x-ray unit and x-ray films are taken of every case.

No case is admitted to the clinic unless referred by the family physician.

When the clinic returns to Toronto and the x-ray films are interpreted and all data correlated, a type-written report is sent to the physician who has referred the case. This report includes a diagnosis if possible, and any recommendations that might be of assistance. In this way the clinic is working directly with the medical profession in the public service; a service which is supplied by the Provincial Department of Health without cost to the physician or patient.

Send In Names and Addresses!

In order that the committee in charge may not miss anyone who should receive an invitation to be present at the Winchester Old Home Re-Union to be held in August, 1934, it is urgently requested that anyone knowing of a "native" of Winchester or this section or community, will they be kind enough to send to the Secretary, Mr. Walter Moffatt, or to the Press office, the names and addresses of such. The invitations will be sent out sometime in December, and it is necessary that names and addresses of absent ones be sent in as soon as possible so that they may be classified, and none forgotten. Talk the matter over with your friends and neighbours, and you will be surprised at the number of those who you will remember who have gone away, but who would undoubtedly plan to spend a few days at the "Old Home Town" next summer, if they received an invitation in time. The weeks and months pass quickly and there is much for those who have the movement in hand to do. Help them all you can, and send in those names and addresses as soon as you can.

TOWNSHIP COUNCILS GIVE BEST GOVERNMENT

"Democracy is the best of all governments; but it must give efficient service if it is to live. I would decentralize power. The best of the four bodies that govern me is the township council."

These sentences appear in a recent book by William Henry Moore, M.P., former chairman of the Tariff Advisory Board, and they are a tribute to our smallest governing bodies which have long been conceded to be the most democratic of all our government institutions.

We believe the failure of county councils, of provincial legislatures and of the federal government is because they are not in close touch with the people. If democratic government is "government of the people, by the people, for the people." then we have not democratic government. Rather we have representative government. We speak of our reeve representing us at county council; of our members who represent us at Toronto and Ottawa; but it is not government "by the people." It is government by representatives. And in many cases, in all these three legislatures, our representatives get away from their primary trust. They forget all about the people "back home"—except at election time. If we really had democratic government—"by the people"—would we have gotten into our present state, and remained there for nearly four years?

There is only one branch of government that is truly democratic, and that is our municipal councils. They are continualy in touch with their constituents—the voice of the people is heard, clearly and distinctly, and its dictates are answered. When the need arises, there is only one body that has been able to reduce taxes in proportion to the people's ability to pay, and that is the township council.

Mr. Moore is right. There should be a decentralization of power, and our municipal governments should be given more of the power now vested in the larger bodies. It strikes us as an insult that township councils cannot even dismiss their road superintendent without the consent of the Ontario department. This is merely one instance of where the big bodies have usurped power that should never belong to them. They also have developed a system of education and of good roads where they presume to tell "the little fellows" what is good for them—what they may do and what they may not do.

Township councils have given us government by the people. There may be weaknesses in such a system—at times, it seems, progressive movements make slow progress among the rank and file—but we would rather have democratic government than an autocracy or bureaucracy that considers people nonentities to govern themselves.—Hanover Post.

NUMBERS GROWING

Pickering News: Hay-fever sufferers have been having a sneezing time during the past ten days. We understand several members have been added to the ranks this year.

THE ABSENT FRIEND

A cynical adage tells us that the absent are always in the wrong. If assailed they cannot defend themselves, and it therefore behooves us to be very careful what we say about them. I have heard the most surprising accusations made about a little child, to the effect that he was not to be trusted, that he committed wanton mischief, that he stole small articles; and when I remonstrated, saying, it is wicked to deprive a child of a good reputation in this wholesale way, I have been told: "Why everybody in——— will say what we do." Sifted to its beginning, the story would probably resolve itself into thin air.

I wish we might spontaneously and instinctively rally our powers in defense of the absentee, whether he be young or old. Most people have more goodness than badness about them, why not take great pains to give them the credit of their good qualities, and not the demerit of their bad ones?

* * *

Take a man or a boy who always suspects others of doing deceitful things, and you may be pretty sure there is some doubleness in his own life. Or hear a man crying out against the ingratitude of the world, and it is more than likely that he has not done much to call for gratitude. And so it is usually not the best people in the world who are loudest and cruellest in their indignation against sinners; it is rather those who are deeply secretly, sinning themselves. It is the penalty of sin to suspect sin in others.

On the other hand, it is the reward of goodness to believe and know that others, too, are good. How fine and fitting the words which Shakespeare puts in the mouth of Brutus:

"My heart doth joy, that yet, in all my life,
I found no man but he was true to me."

How fitting—for Brutus was "the noblest Roman of them all," and it was his own nobleness that made others seem noble to him.

Organ Sale!

WALNUT CASE, DULL FINISH THOROUGHLY OVERHAULED AND CONTAINS THE FOLLOWING STOPS

Diapson, Viola, Dulcet, Sub Bass, Bass Coupler, Vox Humana, Forte, Treble, Coupler, Cremona, Cells, Piccolo, Flute d'Amour, Vox Celeste, Principal, Melodia, Knee Swells, Auxiliary Pumper.

WILL TAKE TRADE OR SELL OUTRIGHT AT BIG REDUCTION FOR CASH ONLY

Write:

John Samuels

P. O. Box 266, Kingston

And I will call and give you a right price proposition.

Phone 3. - - Winchester.
H. S. GROSS, M.D., C.M., L.M.C.C.
R. C. GROSS, M.D., C.M., L.M.C.C.
Physicians & Surgeons
Day and Night Calls.
Offices — — Main St. East.

Electrical Work!

When you want the best in Electric Wiring or General Repairing call, or Phone 183 for quick service and reasonable prices. Residence west of Wesleyan Church. Town or Country Service.

I also specialize in Radio Repairs.

Tell me your troubles.

HARRY HARPER, Electrician.
Phone 183 - - Winchester.

LANNIN'S GARAGE!

Full Line Of RED INDIAN Gas & Oils

ALL KINDS ACCESSORIES

"SEIBERLING" Tires & Tubes

Expert Mechanics

Phone 49

Ford

SALES & SERVICE

STOP!

Now is the time to get your car ready for the fall and winter driving. We are in a position to give you first-class service on anything you wish to have done on your car. Your motor may need checking up or over-hauling. If so you can rely on us to give you complete satisfaction. Our mechanics know all about an automobile or truck engine. Why take chances with amateurs? Drop in and talk it over. We can also quote you prices on hot-water heaters.

HAROLD LANNIN - - Service Manager

CHOICE
Hard Maple Wood
FOR SALE
Also Some Choice
"McINTOSH APPLES"
In Bushel Hampers
The M. F. Beach Co., Ltd.
WINCHESTER, ONTARIO.

Prize Winners At Maple Ridge School Fair

Oats, Alaska, 1 quart—Howard Kennedy, Mae Munroe, Evelyn Droppo, Bert McIntosh, Dwight Durant.

Oats, Sheaf—Mae Munroe, Olive Merkley, Gertrude Devanny, Lois Merkley, Dwight Durant.

Barley, O. A. C. No. 21, 1 quart—Myles Munroe, Willis Cross, Lyle Loucks, Melford Durant.

Barley, Sheaf—Myles Munroe, Olive Merkley, Lyle Loucks, Eddie Fawcett, Milford Durant.

Wheat, Goose, 1 quart—Lyle Munroe, Bliss Bowman, Douglas Durant, Napoleon Belanger, Rae Munroe.

Wheat, Sheaf—Napoleon Belanger, Bliss Bowman, Lyle Munroe, Howard Kennedy, Douglas Durant.

Corn, Field, Golden Glow—Edmund Kelly.

Corn, Sweet, Gold Bantam—Almer Belanger, Madeline Stoles, Marion E. Helmer, Myrtle Declare, Emmett Paul, Drury Fulton.

Mangels, Yellow Leviathan—Neita Merkley, Colbourn Helmer Albert Steinburg, Wendell Stanley, Bliss Bowman.

Turnips, Canadian Gem—Eldon Turner, Lyle Durant, Irene Wheeler, Gordon Steinburg, Hugh Coons.

Beets, Detroit Dark Red—Rose Paul, Shirley Gray, Edith Smith, Stanley Holmes, Bertha Poole, Fanny Coons.

Carrots, Chantenay—Betty Loucks, Keith Renwick, Jean Sheldrick, Reggie Darling, Marjory Masterson, Doris Holmes.

Onions, Yellow Globe Denvers—Lois Merkley, Donald Johnston, Dorothy Darling, Helen Steinburg, Donald Kennedy, Lillian Durant.

Parsnips, Hollow Crown—Olive Merkley, Alice Edgerton, Jennie Henderson, Kenneth Poole, Eileen Paul, Gertrude Devanny.

Potatoes, Irish Cobbler Type—Helen Baker, Bert McIntosh, Earl Fawcett, Leonard McQuat, Kenneth Brisbois, Dwayne Hamilton.

Potatoes, Dooley Type—Hubert Belanger, Douglas Durant, Edna Holmes, Ross Reaney, June Henderson, Helen Baker.

Asters—Estelle Servage, Gerald Kearney, Helen Dillabough, Donald Kennedy, Elgin Bowman, Reggie Darling.

Phlox—Bert McIntosh, Drury Fulton, Mary Declare, Albert Steinburg, Dorothy Durant, Edna Smith.

Cosmos—Gerald Kittle, Bert Johnston, Earle Grey, Dorothy Coons, Hubert Merkley, Marcia Stanley.

Sweet Peas—Myrtle Declare, Aileen Masterson, Alta Kennedy, Jean Gray.

African Marigolds—Christie Kennedy, Rose Paul, Kenneth Larmour, Napoleon Belanger, Leonard McOuat, Edna Steinburg.

Pinks—Helen Renwick, Almer Belanger, Laura Gray, Grace Smith, J. R. Johnston.

Living Room Bouquet—Bert McIntosh, Lois McIntosh, Kenneth Poole, Jean Dillabough, Olive Merkley, Neita Merkley.

Cockerel, Barred Plymouth Rock—Helen Holmes, Hugh Coons, Marion Helmer, Olive Merkley, Willis Cross.

Pullet, Barred Rock—Hugh Coons, Helen Holmes, Marion E. Helmer, June Henderson,, Lois Merkley, Olive Merkley.

Hen, Barred Plymouth Rock—Gerald Kearney, Hugh Coons, Nelda Carkner, Eldon Turner, Jean Johnstone, Lloyd Gray.

Cockerel, S. C. White Leghorn—Doris Patterson, Alice Smith, Dwight Baker, Helen Baker, Drury Fulton, Walter Johnstone.

S. C. White Leghorn ,Pullet—Helen Dillabough, Helen Baker, Drury Fulton, Gordon Baldwin, Doris Patterson, Nelda Declare.

Hen, S. C. White Leghorn—Doris Patterson, Alice Smith, Grace Smith, Rae Munroe, Leonard McOuat, Drury Fulton.

Draft Foal, Pure Bred or Grade—Gordon Merkley, Gerald Cross.

Holstein-Friesian Heifer Calf, pure bred or grade—Douglas Durant, Wilfred Durant.

Ayrshire or Jersey Heifer Calf—Dorothy Darling, Gerald Kittle, Hubert Merkley, Dwight Durant.

Showmanship Dairy Calf—Douglas Durant, Gerald Kittle, Hubert Merkley, Dorothy Darling, Wilfred Durant.

Showmanship Foal, only training and handling to be considered—Gerald Cross, Gordon Merkley.

McIntosh Apples—Violet Baker, Douglas Durant, David Summers, Willis Cross, Helen Renwick, Howard Summers.

Fameuse Apples—Violet Baker, Kenneth Poole, Drury Fulton, Olive Merkley, Bertha Poole, Elgin Bowman.

Wealthies Apples—Douglas Durant, Rae Munroe, Drury Fulton, Laura Gray, Neita Merkley, Miles Munroe.

Five Duchess—Douglas Durant, Olive Merkley, Lois Merkley, Neita Merkley, Drury Fulton, Eileen Paul.

Best Collection of Apples—Douglas Durant, Olive Merkley, Reggie Darling, Drury Fulton, Colbourn Helmer, Bert McIntosh.

Five Tomatoes—Olive Merkley, Edna Hummel, Earl Gray, Nelda Carkner, Madeline Stobo, Irene Coons.

Half Dozen Oatmeal Cookies—Rose Paul, Anna Masterson, Helen Brisbois, Alice Smith, Edith Smith, June Henderson.

Bran Muffins—Eileen Masterson, Edna Young, Alta Kennedy, Christie Kennedy, Dorothy Darling, Rose Marie Kearns

Layer Cake—Gertrude Devanny, May Munroe, Madeline Stobo, Eileen Harper, Bertha Poole, Nelda Declare.

Continued on Page 7

"DIPHTHERIA" How To Prevent It!

The last five years in Ontario have shown a very marked reduction in the number of cases and deaths resulting from diphtheria. This reduction has been especially noticeable in the communities where the specific method of prevention has been offered to the public in the administration of toxoid. So effective has been toxoid in protecting against diphtheria that even some large cities, where a high percentage of the children are protected, have been able to practically abolish diphtheria from their midst. Where rural communities have offered this form of protection to the school children, and younger, they too have been free from the effects of diphtheria.

It is well known and recognized that diphtheria is spread from one who has the disease to another that is susceptible, when they come in contact. The separation of those who have diphtheria by isolating them and and placing the home under quarantine are duties carried out by the health officials, but even these measures fail to prevent the spread of the disease altogether. There are some individuals who may harbour the germ of diphtheria in their nose and throat without coming down with an attack of the disease. These carriers are apparently in good health, but to other members of the community who are susceptible to diphtheria, they are just as dangerous as the actual cases of the disease.

There is now available a means whereby everyone can be protected against contracting diphtheria. Such a means is provided by the administration of toxoid, and health officers in many parts are urging parents to have this protection provided for their children.

Most children are susceptible or prone to take diphtheria if they are exposed to it, and as eighty per cent. of the deaths resulting from diphtheria are in children under ten years of age, it is in this age group that specific means of preventing diphtheria is indicated. Everyone has heard of diphtheria antitoxin, which is used in the treatment of one who is suffering from the disease. If we have enough natural diphtheria antitoxin in our own blood, we will not catch the disease. Toxoid is given so that within our bodies this antitoxin is formed, and so we are rendered immune to the dsease. Toxoid is not a new untried discovery. Since 1924 it has been distributed by the Ontario Department of Health, and during this period has been given to over 500,000 children and young adults. It is given in three doses, with an interval of three weeks between each dose. Only a small amount is necessary, about one quarter of a teaspoonful, for each dose, and it is given by a syringe and hypodermic needle. Toxoid is especially indicated for children of school age, and also in youngsters between the ages of six months and five years. The younger the child is the less likelihood there will be of any reaction. Even among older children, reactions are infrequent, and of minor significance, usually evidenced by an area of redness around the point of injection, and in a very few, a slight headache lasting for a short time.

Experience throughout the province has shown that between ninety and ninety-five per cent. of these children receiving toxoid are protected against diphtheria. Amongst the few who are not protected, and were unfortunate enough to contract the disease, the course has been mild and no deaths have occurred. Once a child is protected, the immunity last for many years.

Parents are urged to accept this form of protection for their children against one of the most dangerous diseases of childhood. Your doctor will give toxoid to your child, or when your local health department offers this service, you are urged to accept it for your child's sake.

WHISTLE AND KEEP YOUR COURAGE UP

The Pembroke Standard-Observer says: "A few days ago the writer listened to a tale of blue ruin. It was a woeful picture, no silver lining to the dark cloud whatever. What absurd pessimism for which there is absolutely no justification. Very few are rolling in wealth, but conditions are better this year. They are better in the town and far better in the country The crops are good, prices are going up, not to a 1929 level, but up, so why be discouraged?

Talk good times; believe the change is here, for it is; do not get discouraged, nor discourage others, for we are on the upgrade, and we have every reason to be thankful.

Prisoners Very Humanly Treated In Canada

HON. GEO. H. CHALLIES GIVES INTERESTING ADDRESS AT SMITHS FALLS ROTARY CLUB LUNCHEON

At the Rotary Club Luncheon, at Smiths Falls, last week, at which Hon. Geo. H. Challies was the guest speakre, the provincial secretary and minister of game and fisheries in the Ontario cabinet, answered shafts of criticism which have recently been directed at the Ontario prison system and offered vigorous defence of the penal institutions of the province.

Referring to the wide publicity given statements of ex-convicts in regard to treatment accorded prisoners, Mr. Challies said no one should accept these stories without reservations.

"We hear much talk to-day about the unfairnessof treatment accorded the prisoners," Mr. Challies said, "but remember that we cannot make any headway in listening to sentiment. We are not running the prisons for the absolute comfort of the men confined therein, but there is no brutality and guards are disciplined if they so much as swear at a convict. We should



HON. GEO. H. CHALLIES
Provincial Secretary

thank God that our Canadian institutions are beyond political interference, and that our wardens, sheriffs, judges and district attorneys are not elected by the people but are chosen with regard to their ability."

Devices in U. S.

The speaker said United States prisons seemed strange to the Canadian visitor for there one found quantities of rapid-fire guns, a wide variety of gas bombs, and even an ingenious arrangement which permitted the guards to pour gas into the great dining halls so that all the men in the room could be subdued in a brief space of time. Such devices were unheard of in Canada and in Ontario prisons.

Every effort was made to bring the prisoner the realization of his duties to society, and the old idea of torture as a punishment for crime had been discarded long ago. Prisoners were treated as human beings, were taught to work and invariably left the prison better men than when they entered. It was not at all uncommon to have convicts express their gratitude for the kindness accorded them by the keepers on leaving Guelph and other prisons at the completion of their terms, Mr. Chalies said, and they emerged with a new outlook on life.

Given Factory Work

Prisoners were segregated according to terms the first offenders going to Guelph, the repeaters being sent to Burwash, and the 'tough birds" to the penitentiaries. The speaker told of the many factories in these prisons where the convicts were made to work. "It is impossible to reform an idle man," said Mr. Challies, "and in our prisons they are employed in canning factories, woollen mills, abattoirs, lumber mills and iron works. Here much of the goods used in Ontario's hospitals and mental institutions were manufacturtd, and here too were made the license markers for automobiles. A great saving had been effected through the placing of this business in the prison, and now the plates were turned out at a cost of 7 1-2 cents a pair to the government.

Mr. Challies quoted figures to show that crime had decreased by forty per cent. since 1929.

The speaker urged that the churches take a more active part in aiding the prisoner to re-establish himself in society at the conclusion of his sentence. He felt, too, that disintegration of the home was the major cause for crime, with wrong environment and defective standards of training in youth as other major causes. In the curriculum of our public schools there should be a course in citizenship showing the essential qualities of honesty, sobriety and thrift, the speaker said.

Old Time Strap

"Many people have a pathetic trust in the long term of imprisonment," the speaker said, and he expressed a belief that a shorter sentence with the use of the old time strap, not the lash, would prove more beneficial in some cases. "It was a sad day for us when our fathers discarded the shaving strap and took to safety razors," Mr. Challies said. "I believe that under certain circumstances with juveniles the magistrate or judge should have the authority to use the strap."

A hearty vote of thanks to the speaker was moved by Rev. A. D. Cornett, who expressed the appreciation of the club to Mr. Challies for a timely and very interesting address. T. A. Thompson, M.P. for Lanark, was a guest at the meeting.

IS FASCISM BECOMING POPULAR IN CANADA

The Fascist movement has definitely come to Canada, according to a Canadian Press despatch from Montreal, where we were told 25,000 Canadians had enrolled and are to wear brown shirts and caps "and salute with the upraised arm in approved Fascist fashion." Previous despatches had told of the inroads of this organization, not only in Germany under the name of "Nazi," but in Austria, Hungary, Finland, Sweden, France, Portugal, several Balkan states, and even in England, in which latter place there are two organizations, one led by Sir Oswald Mosley, and the other taking its cues from Hitler of Germany.

Mussolini of Italy started this movement, or at least is credited with so doing. It first began to exert its power in Italian political affairs in 1919 among those who were dissatisfied with the conduct of affairs at a time when the country was suffering from the effects of the war and the "rackets" of war profiteers. We are told that "they called themselves Fascists 'from the Latin word 'fasces, meaning "bundles." " The original Fascists were mainly composed of men who had served in the Great War, and the original policies were republican and socialistic in their aims. To distinguish themselves its members wore black shirts.

Benito Mussolini was the guiding spirit of the organization from the first, but, as time went on, he gradually abandoned most of the radicalism of the early movement. In fear of anarchy and chaos, Mussolini pledged his followers to bend their best efforts to stamp out communism, not only from their own ranks, but from the nation. There were riots and some bloodshed before this was accomplished; but in the year 1921 at a general election, 38 Fascists were elected to the Italian Chamber, and at a congress a national program was adopted.

In October of 1922 there took place the famous march on Rome, a great event in the history of fascism, when 200,000 armed Fascists took part in the parade. The sitting Government was overthrown, and a new one under Mussolini was set up. Since that time fascism in Italy has consolidated its power by altering and modifying its constitution.

ANGLICANS LEAD WAY INTO THE WEST

"It is just 113 years since the Anglican Church was founded west of the Great Lakes," writes Ven. Archdeacon Tims, in the Winnipeg Tribune. It is interesting to note that the progress of the Anglican Church has kept pace with the growth of the Dominion from its earliest days, and it is still in the front rank as a pioneering institution.

Giving credit where credit is due, Archdeacon Tims goes on to say that: "It is to some members of the Hudson Bay Company who were interested in the spiritual welfare of their own people and of the Indians that the Anglican Church owes the honour to of having been first in the field among all the Protestant missionary organizations that now occupy fields in this western country.

WE SEE ACCORDING AS WE ARE

The eye sees what it brings with it to see. The saying "Tell me what you think of other people, and I will tell you what I ought to think of you," is the only way of saying that a man's view of the world is necessarily determined by his own character.

FATHER WITNESSES SON'S HORRIBLE DEATH

A despatch from Clarksburg, Ont., of Friday last says: "While his father and two fellow workmen looked on horrified, Victor Marritt, 32, was killed instantly to-day when he stumbled and fell on a circular saw which practically cut his body in two. The accident occurred at the Clendenan shingle mill where Marritt and his father were both employed. Victor was operating the saw when a cedar slab became jammed in the moveable frame. In attempting to dislodge the piece of wood he lost his balance and fell across the unguarded machine-operated saw.

LIGHTNING STRUCK CATTLE

During the storm on Wednesday of last week, two milch cows on the farm of James Jackson, Heckston, were struck by lightning and instantly killed.

Cent A Mile
ROUND TRIP
COACH EXCURSIONS
TO ALL STATIONS IN
WESTERN CANADA
Going Dates
Daily September 20 to 30
Return Limit: 30 Days
TOURIST SLEEPING
CAR PRIVILEGES
On payment of a slight additional passage fare charge for each person tourist sleeping car accomodation may be secured at regular rates.
Stopovers granted at Port Arthur, Ont. and all stations west thereof.
Full particulars from any agent
Canadian Pacific

IT HAS TO BE A
"BETTER BUY" TO STAY
FIRST CHOICE OF BUYERS

CHEVROLET
. . . for economical transportation
GM GENERAL MOTORS PRODUCTS

TAKE a powerful, time-proved six-cylinder engine and a rugged, smooth-riding chassis. Take an Air-Streamed, *modern* Fisher body — with No-Draft Ventilation. Take a dozen headline features—and a reputation for being the most dependable, most economical of all low-priced cars. Take the lowest price of *any* full-size, six-cylinder closed car — with easy G M A C terms. And there you have the high-spot reasons why Chevrolet is Canada's Great Sales Leader!

When the public sits in judgment, you can be sure the best car wins. Chevrolet must give you "more for the money" or it wouldn't stay *first* in popularity—*first* in sales.

TREMENDOUS TRIFLES

FINGER-TIP ADJUSTABLE FRONT SEAT. VALANCED FENDERS KEEP CAR CLEAN. HIGH QUALITY MOHAIR UPHOLSTERY. AIRPLANE TYPE INSTRUMENTS. THREE-SPOKE STEERING WHEEL. BIG, POWERFUL FOUR-WHEEL BRAKES. NON-GLARE FISHER WINDSHIELD. LARGE TIRES FOR EASY RIDING. LOTS OF HEAD AND LEG ROOM. DEPENDABLE ELECTRIC GAS GAUGE.

● *SEE THE NEW GENERAL MOTORS AUTO RADIO.*

HEADLINE VALUES—
FISHER VENTILATION
SAFETY GLASS WINDSHIELD
STARTERATOR
STEEL—PLUS—HARDWOOD FISHER BODIES
SILENT SECOND GEAR
TIME-PROVED 6-CYLINDER ENGINE
OCTANE SELECTOR
SYNCRO-MESH SHIFTING
ULTRA-MODERN STYLING

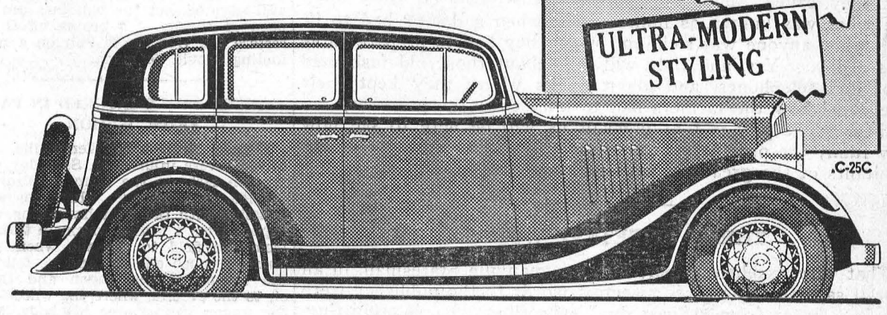

C-25C

D. MELVIN, Winchester
Associate Dealers HOMER B. EVERTS, Iroquois.
M. SHAVER, Chesterville. F. WELLS, Morrisburg.

"THE WINCHESTER PRESS"

The Press has a guaranteed circulation of over 1000 in the district shown on the map below. It was established in 1887 and is today the Largest and Leading Newspaper in the County of Dundas.

Dundas, for its size is the richest and most progressive County in Ontario. Winchester is the centre of the County and has about 1250 of a population.

The Press is published every Thursday. Subscription $1.50 in advance, foreign $2.00. Member of the Canadian Weekly Newspapers Association.

We invite inquiry and answer questions cheerfully. Write or Phone 21.

ADVERTISING RATES

All local display advts. 16c per incheach insertion, by yearly contract.

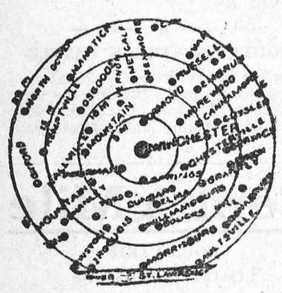

Small advts. such as For Sale, Wanted, Found, Lost, etc., not over one inch, 50c for first insertion and 25c for each subsequent insertion. IF NOT PAID FOR IN ADVANCE THE PRICE IS 60c and 30c.

In Memoriam Notices 50c and 25c for each verse. Card of Thanks 50c.

Transient Display Advts. 40c per inch single col. If for issues without changes 25c per inch. Any advt. inserted for less than six months at above rates.

Legal, Municipal and Government advertising 12c per line first insertion and 6c line for each following. 12 lines to inch.

THURSDAY, SEPT. 28th, 1933

SOMEWHAT HYSTERICAL

We greatly fear that that usually very good and reliable newspaper, The Toronto Globe, has become somewhat hysterical over what it is pleased to call its prison reform campaign in Canada. Reforms in any direction of public service and policy are always in order, but reforms do not come because of the hysterical shouting of a few who have been led, because of sentiment or other reasons, to take up the cause of one or two ex-convicts who, because of their crime against society had to undergo certain hardships during their confinement in prison. Prison guards and overseers are only human beings, and when they have to match their wits against several hundred hardened and cunning criminals, one would not be surprised if they sometimes exceeded the rules in order to cope with those who, designedly and for evil purposes, seek to cause those overseers all the annoyance they can. If the editor of the Toronto Globe ever taught a class of lively boys in school, he would understand better the position occupied by the guards in our penitentiaries. Just why the case of a special discharged convict, whose crime was one that was deliberate, against reason, and a violation of his oath as a medical practitioner, should be championed by a newspaper of the standing of the Toronto Globe, is beyond our understanding. That reforms are necessary in the way our penal institutions are conducted may be true, but cannot they be brought about without such hysterical lamentations and protestations as voiced by those who had to be disciplined because of their crimes against society. The evils in prison administration complained may or may not be as bad as pictured by this ex-convict through the Globe, but we have the assurance of the Minister of Justice and other officials that any excesses in prison discipline are being corrected, and we think it is far safer to trust to those whose duty and obligation it is to protect society from the criminal, to see that prisoners are not inhumanly or unjustly dealt with. Only last week a Barrie magistrate sentenced a young man to Kingston penitentiary for three years and he is to receive ten lashes. His crime was against a young woman who could not protect herself. Perhaps the Globe will see in this case another cause for a "Prison Reform" campaign.

FAITH IN CANADA

Hon. H. A. Stewart, Minister of Public Works, and member from Brockville, Ont., speaking at Leamington last week, urged upon the people to "Have Faith In Canada." Premier Bennett has also publicly expressed himself in like terms. The advice is good, but is it necessary. So far as the Press knows, no public man, no newspaper of any standing in the Dominion has ever expressed themselves otherwise than that of having the utmost faith in Canada. We may sometimes lose faith in our leading public men, and for good and sufficient reasons, and they may prove a sore disappointment to our earlier expectations. But Canada is a land of great promise as well as a land of great resourses, a land that inspires faith in a people who have always shown faith in their own country and their own indomitable strength and courage. Canadians are a practical people, and like results. If our politicians and our leaders in public life can show the right way the people will readily follow. But big promises, glittering generalities and eloquent appeals do not count for much unless there is behind it all a sound, sane and safe policy, that appeals to the practical good sense of the people. We cannot yet understand Hon. Mr. Steward's reason for his message, "Don't Lose Faitth In Canada and Canadian Institutions." He might with better reason and greater concern appealed to the people not to lose faith in our public men, in our governments, and in their somewhat drifting policies.

THE NEXT GENERATION

The next generation will talk about when they used to heat houses with coal and oil, when they used railroads and automobiles for travelling from one place to another; when the women wore dresses, and men wore hats; when people went to church, sometimes twice on a Sunday; when dad and mother used to have some say about what their children did and where they went; how one had to go to a store to buy what they wanted; how there were what they called Relief or Charitable Institutions; when there were what was known as millionaires; when a doctor had to be called when anyone was sick, and when they had to prepare three meals a day. Yes, and they will talk about those old fashioned radios and telephones, and about banks where they kept their money, and how the farmers had to milk cows, keep horses, and fill silos. The pity is that none of us will be here to see how really funny the present generation will appear in the eyes of the inhabitants of the great old world a hundred years hence.

THREE SWEETEST WORDS

That very excellent paper, The Bowmanville Statesman, in an editorial says that the three sweetest words to the publisher were those in a letter from a "past due" subscriber who, in remitting, wrote "Please find enclosed." Sometimes, in fact we may say all the time, the publjsher of a weekly newspaper finds great cheer and encouragement when on opening his morning mail he finds the occasional message "Please find enclosed." After all there is something in life worth being happy over if you can only discover the secret. Evidently our Bowmanville friend is a really optimistic editor.

MOTORISTS AND OTHERS

Most safety appeals have been addressed to motorists, and when one realizes that motorists control the vehicle which, in the case of accident, may well be described as the weapon of destruction, it is natural that the greatest emphasis should be laid upon the responsibility of the motorist. But those who walk have responsibilities too, as do bicyclists and the drivers of horse-drawn vehicles. And particularly are parents responsible, for it is they who should warn and instruct their children of the danger of playing on the streets and walking on the highways. Particularly are children endangered by the motorist, for one never knows what a child will do, or which direction they will dodge when playing on the street or highway. Particularly is this the case in rural sections where children are going to or returning from school in groups. They will dodge across the road, and one child will push another child, sometimes making them fall on the road, when cars are approaching in different directions. The fault is not always with the motorist, but the motorist who strikes a pedestrian, a bicycle or a horse-drawn vehicle seldom gets over the shock although he may be perfectly innocent.

TIMES HAVE CHANGED

In a copy of a paper that was left with us dated May 1882, we find amongst other interesting readings a clipping from the Toronto Globe, which was a protest against first class passengers on a railroad train being permitted to smoke in a second class coach if there were women or children in it. The Globe refers to the "poisonous fumes" which a lady and her children were compelled to endure, and the paper goes on to refer to the "mulish disregard" for others, and winds up by referring to the "depraved appetite." To-day this depraved appetite has taken hold of the ladies, and it is the men who sometimes have to endure the tortures of the fumes of cigarettes and the presence of painted lips. In the article referred to, the Globe says "Such beastliness ought not to be permitted." Truly, times have changed since 1882, and to-day tobacco culture in Western Ontario is one of the most profitable occupations.

GOOD MAN GONE

The death of Chief Justice Raney removes from Ontario's public life one whose influence for many years has been for the good of the people and the uplift of society in general. A man of sensitive and refined feelings, he could not tolerate the low and base, but with a fine judicial mind as a Judge, he was careful to be tolerant of the weaknesses of others, and make full allowance for their frailties. He occupied the position of Attorney-General in the Drury Government, and was one of the outstanding men who survived that unfortunate administration. He was a school-mate of H. B. Lawson, K. C., Chesterville, and Dr. P. McLaughlin, of Winchester.

TORONTO THE UNUSUAL

Toronto is always doing something unusual. Between the daily squabble of the newspapers, the Mayor and Chief Draper, and the "pinching" of out-of-town motorists who try to keep up with the speed set by the city motorists, there is always something to keep the inhabitants of the Queen City on edge. Last week the Provincial Capital surprised the province by being the scene of a light snow storm, and that right in the peach belt too. Yes, Toronto and the Toronto daily papers can be depended upon to give amusement, if not leadership, to the rest of the province.

Don't worry about the younger generation. If youngsters always copied their parents we'd still be living in caves.—Sarnia Observer.

AN EDITOR KNOWS

Harry Moore, publisher of the Trenton Courier, says: "What if people say mean things about you? What if they tell lies about you? Don't you know that people who respect you most are the very ones who are apt to berate you and that everything they say about you, even to their closest friends, only shows that you are some "pumpkins" in the community.

SILO TOPPLES OVER

Silos have been known to topple over when empty but it is a rare thing to have a silo fall over when it is full. On the farm of Kenneth Babcock, near Kingston last week, 60 tons of ensilage had been put in the silo when some of the men noticed that the foundation seemed to be sinking. The matter was not considered serious, and the filling proceeded until about eight feet from the top, when suddenly the entire silo toppled over, crushing the pipes. All the men were able to jump aside and no one was hurt.

FALL FAIRS

From reports the Fall County Fairs seem to be coming back to old-time popularity. The report is that nearly 5,000 people visited the fair at Newington last week, and the Metcalfe Fair had a large attendance. The Mountain Fair was not favoured with the best of weather, but had a large crowd, and as good an exhibit as any year. There ought to be an effort made to bring back the Winchester Fair. It might be a good thing for the 100 Club to take into consideration. There is as fine a race track as can be found in Eastern Ontario, and the grounds are well situated, but the buildings are in need of repairs. A strong effort to restore the Winchester Fair on a new footing should be made.

FARMER BADLY INJURED IN FALL FROM WAGON

Lincoln Beckett, of Kemptville, received severe injuries on Saturday afternoon last, on the farm of Andrew Shields, a neighbour, where he was assisting with the corn harvesting. He slipped from a loaded wagon in transit from the field to the silo when the horses stopped quickly, and he fell on the tongue of the wagon and then on to the ground, where the wheels of the wagon passed over his body. Mr. Beckett was taken to Mr. Shields' house and attended by Dr. G. D. Gordon, who found that he was suffering from a dislocated left shoulder, three broken ribs on the right side, and a punctured lung. Owing to the nature of the injuries and Mr. Beckett's advanced years, he was not moved to his home.

HAD MANY TROUBLES

The Ontario Old Age Pension Board receives many excuses from sons who wish to place parents on the pensions list rather than support them. Last week however, a farmer asked the board to look after his mother. He sent in a letter which eclipsed all others: "Crops are poor," he said, Prices are away down. My barn burned, and yesterday my wife presented me with triplets—all boys."

BETTER TIMES

Who said times were not better in Canada? Governmental records show that approximately 246,000 persons have been reinstated in employment in Canada since April 1. The 8,264 firms which make monthly statements report an increase in the number of men employed by them of over 12,000 since Sept. 1st. The same firms, employing 15 men or over, have increased their staffs by over 200,000 in the last five months. and still we hear some of the Jonahs say "No signs of a pick-up,"—what utter rot!

WILLIAMSBURG W. M. S.

The meeting of the Women's Missionary Society of the Williamsburg Church was held recently with a very good attendance of members present. Miss Violet Trickey presided.

Arrangements were made for the thank offering service to be held in October and it was decided to extend an invitation to Rev. Hector Beach, pastor of Oxford Mills United Church, to take charge of the service.

The study period was in charge of Mrs. Wilbert Johnson, after which the meeting closed with prayer by Miss Violet Trickey.

STOLEN CAR FOUND NEAR KEMPTVILLE

A costly limousine, owned by Henry J. Bernheim, of New York, reported stolen from his summer home near Lansdowne, was discovered abandoned about four miles north of Kemptville on Saturday morning. Some time during Friday night or early the next morning, the driver of the stolen vehicle apparently went asleep, for the marks of the tires indicate that the car ran on the shoulder of the highway for two hundred feet before striking a guide post. It then veered to the left, and overturned on the highway. With the aid of a truck driver who arrived at the scene, the vehicle was righted and the three occupants started off in a northerly direction. Lack of oil apparently forced them to abandon the automobile four miles further north. No trace of the men has been found although provincial police are working on the case.

LIGHTNING KILLS HORSES

On Wednesday morning of last week about five o'clock a severe electrical storm passed over Chesterville and a valuable prize-winning mare, owned by James McDonald, living south of that town, was struck and killed, while a colt at her side was unharmed. Mr. Mack Curran, who lives in the same district, lost a horse when it was struck as it was about to enter the stable during the same storm.

FOREGO GRANT TO W. I.

The Metalfe branch of the Women's Institute met on Thursday evening last in the town hall, Metcalfe. The president, Mrs. E. R. Stanley, presided assisted by the secretary-treasurer. Mrs. W. A. Cowan. The program was in charge of Mrs. R. Blair.

It was decided that this branch forego the annual grant of $3.00 from the Department of Agriculture. A very interesting paper on "The Value of Manual Training in Rural Schools" followed by a demonstration in reed work was given by Miss Mabel Bouck of Osgoode, Ont. A paper on Historical Research was given by Mrs. Russell Boland, which was also much enjoyed.

VENTNOR MAN CHARGED

Gerald Cummings, 23. of Ventnor, appeared before Magistrate Adams at Prescott on Tuesday, charged with breaking into Mrs. Munro's store in Ventnor and taking a small sum of money. He was allowed to go on suspended sentence.

VENTNOR MAN BADLY SHAKEN UP

Mr. Harvey Burnie was driving into Ventnor last Friday night when his horse, a western animal, took fright at a corn binder standing in front of Mr. Percy La Rose's shop. It plunged into the ditch on the opposite side of the road, tipped the buggy over and threw Mr. Burnie out. It went on dragging the buggy on its side,, then up on the road where the buggy righted itself, and when the horse came to the corner it was going at such speed that it went right over Mr. William Brown's woodpile; piled in four tiers, and left the remains of the vehicle there. It raced in the field and when captured it had only two straps of its harness left. The buggy is a complete wreck. Mr. Burnie has been in bed ever since as he is not very strong and received a severe shaking up.

OSGOODE C. W. L. PARTY

An interesting event took place on Friday evening last when the Catholic Women's League of Osgoode held a very successful eucher and dance in St John's Hall. A large number of people from the parish and surrounding district were in attendance. One outstanding feature of the evening was the drawing for baskets of fruit. After the luncheon, dancing was enjoyed.

TRANSPORT TAKES DITCH

When the steering gear of one of the large Clark Transport trucks broke last Satuday morning, the machine left the road at the west end of Morrisburg, struck a telephone pole and turned over in the ditch, the driver escaped unhurt and the machine only slightly damaged. Fred Ellis, Belleville, was in charge of the truck and was driving near the residence of W. J. Coby, when the steering gear on the large machine broke. He immediately jammed on the brakes and it was only at a slow speed that the truck left the road and went into the north ditch, breaking off a stout pole as it went.

Fall Buying Made Easy At "THE BIG STORE"

PRICES ARE ADVANCING! BUY NOW AND SAVE MONEY!

MEN'S
Heavy Grained Leather
WORK BOOTS
Rubber Heel, Eskide Sole
$2.25 pair

MEN'S
BLUCHER OXFORDS
Made of Fine Quality Calf, Heavy Sole, Rubber Heel
$3.50 pair

Ladies' Night Gowns
One Lot of Fine White Flannelette Night Gowns, nicely trimmed
80c to $1.00 each

WOMEN'S
Colored Pyjamas
Well Made With Contrasting Trimmings
$1.00

EMBOSSED WHITE PAPER
Serviettes
13 1-2 inches square
Package of 100
20c pkg.

SPECIAL
Ladies' Kid Oxfords
—and—
Four Eylet Ties
Open Work Sides, Rubber Tipped Heels and Arch Support. A Remarkable Shoe for the price. Per Pair
$1.98

36 PAIRS
Women's Shoes
ASSORTED LINES
Regularly Sold From $3.50 to $4.50 pair. Clearing at
$2.98

Extra Large Assortment
Dominion Table Oilcloth
Mosaics, Damask and Printed Marble. 54 inches wide
50c yd.

MEN'S PURE WOOL
Work Socks
Medium Weight—Light Color
25c pair

Men's Hats
Never before have we been able to offer such values in Men's Hats. See the New Styles in all the Best Colors.
$2.25 each

MEN'S PURE WOOL
Heavy Jumbo Sweaters
$2.00 each

BOYS' ALL WOOL SWEATER COATS
V Neck Style, Sizes 26 to 32
$1.00 each

BOYS' FINE WOOL JERSEY SWEATERS
Zipper Front. Sizes 28 to 34
$2.00 each

BOYS' SWEATERS
Pullovers and Coat Style
50c to 75c

OPEN MESH
DISH CLOTHS
16 x 16 inches
10c each

Leather Halters
69c
Strongly Made, All-Leather Riveted Halters, 1 1-4 in. black Japanned Rings and Squares.

ATTENTION FARMERS
Now you can make up a set of Plow Harness very cheaply. We have just received a large lot of
Army Traces
Made of Standard Cable Leather covered with long heel chains. Get yours now.
New Traces $5.50 pair.
Used Traces $3.75 pair.
Back Pads $1.50 each.

YOUR LAST CHANCE
Standard Quality
Sweat Pads 45c each
HAME STRAPS
39c to 50c pair

SPECIAL
Rope Halter Shanks
2 for 35c

COLEMAN'S
INSTANT LITE AND QUICK LITE LANTERNS
$7.95 to $11.50
Also complete stock of Mantles, Generators, Etc.

"VIMLITE"
The best Wire Screen Cloth for Poultry Houses and Stable
18c sq. ft.

WHILE OUR STOCK LASTS
Quebec Electric Irons
Weight 5 lbs. Complete with Cord
Guaranteed for one year
$1.99 ea.

WE CARRY A COMPLETE STOCK OF
"EDISON" MAZDA LAMPS
AT POPULAR PRICES

A REAL BARGAIN
SPECIAL BLACK TEA
35c lb.
3 lbs. for $1.00

SWEETS SPECIAL COFFEE
Fresh Ground
25c lb.

EASIFIRST SHORTENING
2 lbs. for 22c

CROWN SYRUP
10 lb. pail 59c

COMFORT SOAP
10 bars for 39c
P & G SOAP
10 bars for 34c

OTTAWA VALLEY CREAMERY BUTTER
Today 25c lb.

SHIRRIFF'S JELLY POWDERS
5 pkgs. 25c

CHOICE SHELLED WALNUTS
45c lb.

Utility Files
For sharpening Kitchen Knives, etc.
25c each

A. Sweet & Co.
WINCHESTER, ONT.
Hardware Phone 135, - Office Phone 1

EAGLE BRAND
Students' Fountain Pens
$1.00 each

WEDDINGS

FRANKS—SMAIL

A charming wedding of much interest was solemnized at the home of Mr. and Mrs. Charles Smail, Spencerville, at high noon, Saturday, September 23rd, when their eldest daughter, Elsie Elizabeth, was united in marriage to Allan M., son of Mr. and Mrs. M. Franks, of Madoc, Ont. Rev. A. W. R. McKenzie, pastor of St. Andrew's Presbyterian Church, Spencerville, performed the ceremony, and was assisted by Rev. Allan Moore, of Cape Vincent. N.Y., uncle of the groom. After an extended trip to Western Ontario, the young couple will take up residence at Madoc, Ontario.

PATTERSON—TIMMINS

A quiet but pretty Fall wedding was solemnized at the Western United Church parsonage, Ottawa. on Saturday. September 16th, 1933, when Hilda Olive, younger daughter of Mr. and Mrs. W. G. Timmins, of Inkerman, was united in marriage to Robert Mervin, son of Mr. and Mrs. R. Patterson, of Oxford Mills, Ontario. Rev. John A. Waddell, officiated.

The bride, charmingly gowned in a white peau d'ange dress and a black velvet jacket with accessories to match, was attended by Miss Doris Bartley, of Kemptville. Mr. Garnet Wood, of Kemptville. acted as groomsman.

Following the ceremony, Mr. and Mrs. Patterson left on a motor trip to Quebec City, and a boat trip up the Saguenay.

Upon their return, the young couple were guests of honour at a reception held at the home of the bride's parents. A most enjoyable evening was spent, during which they received the heartiest wishes of all present, and were the recipients of many beautiful and costly gifts.

MOUNTAIN C. W. L.

After a suspension of meetings for the past two months. the sub-division of the Catholic Women's League of St. Daniel's Parish, South Mountain, resumed activities this week by holding their first autumn meeting, which was attended by all of the members of the society.. The president. Miss Maud Berry, presided. while Mrs. H. Berry performed the secretarial duties.

HONOUR COUPLE AT WILLIAMSBURG

Mr. J. A. Cole, who has been manager of the Gilhooly store at Williamsburg for the past year, has been assigned to conduct a special educational campaign in shoe stores in the United States and Canada.

Mr. and Mrs. H. W. Gilhooly and staff tendered Mr. and Mrs. J. A. Cole a staff dinner at the Rapids Queen, Morrisburg, recently, and after the repast, a few social hours were enjoyed under the chairmanship of Mr. C. J. Brannif.

Mr. C. B. Richardson, on behalf of the staff, presented Mr. Cole with a very handsome gladstone travelling bag, while Mr. Gilhooly, on behalf of himself and Mrs. Gilhooly, presented him with a generous bonus check. Miss Marion Billion, on behalf of the staff, presented Mrs. Cole with a bouquet of flowers.

Mr. Cole, in a few well-chosen words, on behalf of himself and Mrs. Cole, expressed his thanks for their kindly thoughts and loyal friendship.

RALLY DAY SERVICES AT HALLVILLE UNITED CHURCH

The service of worship last Sunday morning in St. Andrew's United church was conducted by the Rev. Mr. Morrison, assisted by Mr. Charles Christie. The rally day program was followed from the leaflets distributed.

The Scripture lesson was read by Mr. Charles Christie.

An interesting reading "Truly Brothers," was given by Miss Laura Hyndman. Recitations were given by Messrs. Ewen Morrison, Walter Allen and Lanson Hyndman. Following the offering service Miss Margaret Christie read a paper, and a short address by Rev. Mr. Morrison brought the theme of the service to a close. Certificates were awarded to the scholars who were promoted in the various departments of the Sunday School. Miss Gladys Richardson was organist at the service.

The evening service was also largely attended. Rev. Mr. Morrison's sermon was based on the subject, "The Danger of Jesus Christ." A lovely duet was sung by Miss Carrie Stewart and Mr .A .G. Edmison, with Mrs. A. Logan as accompanist. The male quartet ,with Messrs. W. L. Brown, A. G. Edmison, Jos. Hyndman and W. Lawrence taking part, was much appreciated. Miss Carrie Stewart was at the organ for the evening service.

Auction Sale!

Farm Stock & Implements

Having decided to quit farming, I will offer for sale in the Township of Mountain, four miles west of Winchester, on Lot 13, Con. 7, known as the Milton Hoy Farm, on

TUESDAY, OCTOBER 3, 1933

Commencing at 1.30 p.m., the following

5 cows, 1 heifer, 1 calf, 4 pigs, 1 dog, 2 horses, 1 sleigh, 1 wagon, 1 rack, 1 engine, 1 rake, 1 plow, 20 tons of Hay, Quantity of Grain; 1 scraper, 1 set of scales, 1 stone boat, 1 hay fork, 1 hay car and rope, 2 milk cans, 8 gals.; hay loader, set of breeching harness, 1 tin tank and other articles too numerous to mention.

TERMS—All sums of $10 and under, Cash, over that amount 5 months credit by furnishing approved joint notes, or 4 per cent. off for cash.

ROBERT HOY, Prop.

ROSS MORROW, Auctioneer.

MELVINS

Mr. and Mrs. Omar St. Pierre and family attended the funeral of the former's mother at Bourget on Saturday.

Master Howard Stata is spending a few days with his grandparents. Mr. and Mrs. Reuben Prunner.

Master Harold Keyes and brother, Bobby, of Winchester, spent Saturday with their grandparents, Mr.and Mrs. Arthur Christie.

Mr. Miller and son, Merkley, spent Tuesday evening at their home near Iroquois.

NORTH MOUNTAIN

Miss Shirley Christie and Miss Corrienne Hyndman spent Wednesday evening in South Mountain guests of Miss Margaret Wright.

Mr. and Mrs. Melvin Black spent Sunday in Hallville at the home of Mr. and Mrs. Byrd Black.

Mrs. Lester Brown and little son, Ray, spent Friday in Inkerman.

Mr. and Mrs. Leech, of Chalk River, were guests over the week-end of Mr. and Mrs. Les. Brown.

Miss Lorny of Eden Grove, spent Friday with her sister, Miss Marjorie Lorny.

We are sorry to report Mr. Clarke Hyndman on the sick list.

Mrs. James Riddell and Miss Bertha Lockerbie spent Wednesday and Thursday at the home of Mrs. Joe Hyndman.

Mrs. Fred Dougall and little daughter, Jean, were week-end visitors of Mr. and Mrs. Joe Hyndman.

Mrs. Ross Redmond of Davenport. Iowa, and Mrs. Sally Hyndman, Winchester, spent Friday with Mr. and Mrs. Robert Hyndman, Sr.

SEPTEMBER RASPBERRIES

Wild raspberries of a decidedly good size and flavour were discovered on bushes within the town limits of Morrisburg on Sunday last by Eddy McKoy. It is unusual to find berries of the wild variety at this late season.

SUFFERED WEAK SPELL

While engaged in her home duties on Friday, Mrs. Hannah Hamilton, of Pleasant Valley ,took a weak turn. She was picking up some wood at the time and fell in the pile, fracturing a bone in her left wrist. Dr. Ferrier, of S. Mountain, to whom she was taken, set it and at present she is up and around again with her arm healing nicely.

TOXOID CLINICS

Toxoid Clinics are being held in the following schools on:—

Tuesday. October 3rd—Cass Bridge, Summer's School, Maple Ridge, Frood School, S. S. No. 11.

Wednesday, October 4th—Nation Valley, Baden Bush, Limerick, Boyne, S. S. No. 8, Connaught.

Thursday, October 5th—Melvin Settlement, Melvin Settlement Sep., North Winchester, Gordonville, Marionville Junior Sep. School, Ormond Separate School.

Friday, October 6th—Morewood, Ormond.

S. MOUNTAIN SCHOOL FIELD DAY

The annual sports day of the South Mountain Continuation and Public Schools was a decided success, which was held recently, and was featured by large entry lists and keen competition. A large number of spectators were present and enjoyed the afternoon's program immensely.

The senior high school championship trophy, a beautiful silver cup, was won by Arnold Shaver, and the senior high school girls' cup was won by Nelda Lennox.

Following is a list of the winners in the various classes:

Senior high school boys—1, Arnold Shaver; 2, Clayton Bolton; 3, Joe Patterson; 4, Jack Johnston.

Junior. H. S. boys—1, Roy Bolton; 2, Don. Brown; 3, Harold McMenomy; 4, Harold Baldwin.

Midget H. S. boys—1, Carl Nesbitt, 2, Murray McIntosh; 3, Lyall Stewart.

Senior H. S. girls—1, Nelda Lennox, 2, Helen Cleland; 3, Helen McKee; 4, Viola Burd.

Junior H. S girls—1, Betty Thompson; 2, Mary Baldwin; 3, Ruth Thompson; 4, Mabel Gilroy.

Senior P. S. boys—1, Harold Mariner; 2, George Berry; 3, Lloyd Gilmour; 4, Allan Clarke.

Junior P. S. boys—1, Teddy Barry; 2, Harold Wood; 3, Willie Gates; 4, Clarence Mariner.

Senior P. S. Girls—1, Jean Urquhart; 2, Doris Cameron; 3, Luella Baldwin; 4, Bertha Francis.

Junior P. S. girls—1, Lorna Murdock 2, Phyllis Gilroy; 3, Hazel Hamilton; 4, Ruby Murdock.

Open Events.

100 yds. Dash—Ersol Murdock, Victor Barton.

Bicycle Race, girls—Gladys Baldwin; boys, Roy Bolton.

High Jump—Clayton Bolton.

Ladies' Novelty Race—Betty Thompson.

Men's Novelty Race—Donald Brown.

Tire Race—Vincent Morrow, Gene Barry.

Children's Race—Joyce Johnston, Von Barry, Shirley Robinson.

Horse shoe contest—1, Clint Berry and Robert Anderson; 2, Gordon Cleland and Robert Meredith.

Rev. Mr. Johnston distributed prizes to the winners in the evening.

The drawing for the motor rug was an interesting feature on the program, Wm. Lapland being the lucky ticket holder.

Door prizes were won by Rev. Mr. Johnston. Jack Cameron and Army Patterson.

The arrangements were under the supervision of the staff: Orval Barkley Miss Ruby Wilson, Leonard Porteous and Miss Lulu Mulholland.

DISTRICT NEWS

SOUTH MOUNTAIN

Mrs. Ross Redmond, of Davenport, Iowa, was a guest of Mr. A. Redmond this week.

Mrs. W. Flegg, of Hulbert, visited Mrs. Thos .Armstrong on Friday.

Mrs. Thos. Morrow. of Prescott, is nursing Mrs. Justin Morrow, who, we are sorry to report, is ill.

Mr. Geo. Ferrier, accompanied by Mrs. Asa Berry, Mrs. H. Cleland and Miss Jessie were into Ottawa on Saturday.

Mr. and Mrs. Stanley Thorpe, of Brinstons, were callers in town on Friday.

Mrs. C .Payne is having her residence painted which makes a great improvement. Mr. Ed. McIntosh is doing the decorating.

Mr. Wm. G. Farrell and Mr. Arthur Farrell were down to Morrisburg on Monday.

Miss Mary Keyes left recently to take up studies at Normal School. We wish Mary every success for the year.

Mr. Harrison Cameron, of Cornwall, visited at his home Friday.

Mr. and Mrs. Frank Latourell and children ,and Mr. John Latourell, of Pelton's Corners, visited the Misses Boyd over Sunday.

Miss Mulloy, of Inkerman, visited Miss C. Marshall Monday.

Miss Muriel Murdock visited her friend. Miss Barkley, of Spencerville, this week.

Mr. and Mrs. Wm. Wright, of Toronto, Mr. and Mrs. Alvin Wright and Mrs. Anderson, of Gananoque, were Sunday guests of Mr. and Mrs. J. S. Anderson on their return from Montreal as guests of Capt. and Mrs. Wright.

Mr. Justin Morrow has returned to his work at Kingston after spending a few days at his home here.

Miss Winnifred Boyd, of K. H. S., spent the week-end at her home here.

A number from here attended the Auction Sale of Mr. W. J. Christie at Pleasant Valley on Monday last.

Mr. Hugh Marquette, an aged resident of Mountain, walked to South Mountain on Monday and took dinner with Mr. and Mrs. R. W .Boyd. returning home in the evening.

Mr. Bruce Ogilvie is visiting friends at Toronto and Kingston for the next two weeks.

Mrs. Wm. G. Farrell is visiting with friends at Morrisburg this week.

Mr. Wm. Boyd, of Morrisburg, visited friends in town this week.

Miss Doris Wylie, of the Telephone Staff. spent Monday at her home at Vancamp.

VENTNOR

Mr. and Mrs. Harper Cooke and family spent the week-end with their parents, Mr. and Mrs. Wm. Cooke.

Mr. and Mrs. Wilmer Jones and daughter, Beatice, of Thessalon, Ont., are visiting the latter's parents. Mr. and Mrs. Ralph Cummings.

Miss Freda Davidson and Miss Laura Adams motored to Richmond to attend the Fair Saturday.

Miss Myrtle Gray, nurse-in-training at the Brockville General Hospital, is spending her three weeks' holidays with her parents, Mr. and Mrs. A. Gray.

Mrs. John Gray and Mrs. Andrew Gray were Monday evening visitors of Mrs. Frank Dobbie.

Mr. Will Grue of Prescott, visited his mother. Mrs. Alice Grue, on Sunday.

Mrs. Jack Reddick and baby, Beatrice, visited her parents, Mr. and Mrs. Charlie Cummings on Wednesday.

Mrs. Herbert Adams and brother. Mr. J. Thompson, were Monday evening guests of Mr. and Mrs. Thos. Irving.

Miss Beryl Adams spent Sunday with Misss Rhea Barton.

Miss Marion Irving, of Spencerville. visited her parents, Mr. and Mrs. R. Irving, on Sunday.

Miss Kathleen Sloan, of Iroquois, visited her parents, Mr. and Mrs. B. Sloan, on Sunday.

On Saturday afternoon a large crowd gathered at Garryowen to see the Softball matches between Garryowen. Ventnor. Manesville and Shanly, five dollars being rewarded the winning team. Mainsville and Ventnor played the first game the score being 10-9 in favour of Ventnor. Shanly and Garryowen then played, the score being 11- 8 in favour of Garryowen. The final then took place betwen Ventnor and Garryowen, the score being 13-6 in favor of Ventnor.

Mrs. Harry Timleck and baby, Shirley, of Brockville, are visiting the former's parents, Mr. and Mrs. A. Gray, this week.

Mr. and Mrs. Gordon Armstrong and baby, Billie. spent Saturday forenoon in Brockville.

Telephone 21, the Winchester Press, when you need any job of printing.

STRADER'S HILL

Mrs. Herbert Hanson is spending some time with friends in Lisbon, N. Y .

Mr. and Mrs. Wilbert Strader took dinner Wednesday with Mr. and Mrs. George Robinson, at Williamsburg.

Miss Olive Cook, accompanied by some friends of Cardinal, and her mother, Mrs. Pearl Cooke, of Iroquois, attended the husking-bee at Mr. Orlando Cooke's on Thursday evening.

Mr. Acil Cooke. of Williamsburg, spent Sunday at Mr. Lloyd Cooke's.

Mr. and Mrs. Herbert Helmer spent Sunday with Mr. and Mrs. Bernice Strader.

Messrs. Mahlon and Lyall Strader and sisters spent Sunday at Mr. Chas. Turner's at Cardinal.

Mr. Blanch Hanson spent the week-end with her parents. Mr. and Mrs. E. P. Foster, at Morrisburg.

OSGOODE STATION

Miss McNiece, of Montreal, and Mrs. W. Vaughen and children, of Manotick, are guests of Mrs. M. E. Levere.

A special Rally Day Service was held in St. James United Church. The superintendent, Mr. A. W. Thompson, led the service. and the junior choir led by Miss Evelyn Shorten, had charge of the music. About twenty pupils were promoted from the different grades. Mr. T. Falls gave a short address on "Serving Jesus." Miss Wilson told a story to the children "Truly Brothers." The service was very interesting throughout and the congregation was well represented.

Rev. A. F. Shorten .pastor of the United Church, went to Ashton to preach the anniversary services, while Rev. A. M. Stewart had charge of the services in the United Church here.

Mrs. T. G. Clarke, of Ottawa, spent a few days of this week at the home of her brother, Mr. A. P. Wilson.

Rev. A. F. Shorten and Mrs. A. P. Wilson attended a meeting of the Carleton South R. E. C. which was held at North Gower last week. Plans were made for the annual convention to be held at Kars United Church on October 12th.

The whole community was shocked to hear of the tragic death of Alex Stewart, of Dalmeny, in a motor accident at Guelph. The late Mr. Stewart was well known in Osgoode and the sympathy of the people of Osgoode goes out to his bereaved parents and friends .

The Osgoode Softball team played the final play-off game at Richmond Fair on Saturday and were successful in winning the league championship and were very proud to receive the Cup.

Miss Arlowa Ferguson returned to Ottawa after spending two weeks holidays at her home here.

Miss Hilda Scanlon, of Ottawa, spent a couple of days last week with her mother, Mrs. N. Scanlon.

Mr. Allan, teacher of the Senior room, who has been ill in an Ottawa hospital. resumed his duties on Monday.

Mrs. Edwards, of Smiths Falls, has been calling on some of her friends here.

Mr. and Mrs. Harry Wilson, Miss Ida Wilson, Mrs. Robert Capston, of Ottawa, were guests of Mr. and Mrs. A. P. Wilson on Sunday.

Messrs. Arthur Ferguson, Eric Ferguson and Frank Boyd spent the week-end at their respective homes.

Mr. and Mrs. Ralph McPherson and daughter, Joyce, spent Sunday at Carleton Place.

Mrs. E. Rowland received word that her son, Edward, had undergone an operation for appendicitis in a Kingston hospital. Mrs. Rowland left on visit him.

Mr. Fred Campbell. of Ottawa, spent the week-end with Osgoode friends.

CLOVERDALE

Miss Ewa Docksteader, of Ottawa, spent the week-end at her home here.

Mr. and Mrs. James Fawcett and little daughter, Doris, were visitors of Mr. and Mrs. A. B. Cinnamon on Sunday.

Mr. George Goodman, of Harmony. spent Sunday at the home of Mr. and Mrs. Tom Docksteader.

Mr .and Mrs. Patenaude, of Embrum, spent two days last week with their daughter, Mrs. Peter Dignard.

Mr. and Mrs. David Lamoureux, of the Melvin Settlement, are moving into the house owned by Mr. A. Larmour and formerly occupied by Mr. Bob Fowler.

Miss Pearl Docksteader spent the week-end in Winchester the guest of her friend. Miss Mary Ann Holmes.

Mr. and Mrs. Alex Levere and two little daughters, Irene and Annie. visited at the home of Mr. and Mrs. Walter Larocque's last week.

Miss Margaret Lamoureux, of Prescott, spent the week-end at her home

MOREWOOD

Mr. and Mrs. Daniel McGregor spent Friday with Mr. and Mrs. Fred Saunders, of Montreal.

Mr. and Mrs. Osborne Bilow and children, of Montreal, visited for a few days with the former's parents, Mr. and Mrs .Ward Bilow .

A number from here attended the miscellaneous shower on Thursday evening, held in the Orange Hall. at Cannamore, in honour of Miss Beryl Hetherington.

Mrs. Sam Reveller, of Ottawa, is spending some time visiting with Mr. and Mrs. Wesley Reveller.

Mr .and Mrs. Ford Steinburg and daughter, Mr. Wm. Bouck and Mrs. John Shaver motored to Cardinal on Sunday to attend the funeral of the late Mr. Wm. Borsford.

Mr. Ralph Dillabough, of Westboro, spent Sunday with his parents. Mr. and Mrs. Orrin Dillabough.

Miss Margaret Carlyle, of Westboro, visited for the week-end with her parents, Mr. and Mrs. Adam Carlyle.

Mrs. Benson Hutchinson visited on Sunday with Mr. and Mrs. James Bogart.

The Mission Bands of the Presbyterian and United Churches held a Joint Booth at the school Fair on Sept. 19th. The proceeds amounted to $16.85 profit for each Band. The Bands wish to thank all contributors and patrons of their booth for their kind co-operation.

Mr. and Mrs. Maltman, of Beehee. left on Monday for their home in Beehee, after spending a couple of weeks with Rev. Mr. and Mrs. G. H. Smith.

Mrs. Alex McConnell and son, Mrs. Orrin Dillabough spent Monday evening with Mr. and Mrs. Peter McLaren, of Felton.

Congratulations are due Mr. Hugh Loucks on being successful in his final examinations.

Mr. and Mrs. Allen Smirle visited for the week-end with friends in Gananoque.

Mr.and Mrs. Leslie Marcellus and family, Mrs. Nettie Marcellus and Miss Isabel .of Russell, spent Sunday with Mr. and Mrs. Chesley Marcellus and Mr. and Mrs. Thos. E. Coulthart.

Mr. and Mrs. Stanley Stephenson and family, of Ottawa. visited on Sunday with Mrs. A. Moffatt.

Mrs. Allan Swerdfeger entertained Mrs. Warren Feeley, Mrs. Roy Poapst, and Mrs. Abner Dillabough at a quilting on Tuesday afternoon.

Guests on Sunday of Mr. and Mrs. Arthur Steinburg were Mr. and Mrs. Wm. Hepburn and Roy and Dwight. of Morewood, Mr. and Mrs. W. Black Winnie and Douglas, Mr. and Mrs. C. McGillis and Dorothy, of Ottawa.

Mrs. George Strader and Mrs. Arthur Steinberg attended the funeral of their uncle. the late W. B. Hanes at Inkerman, on Friday last.

Mr. and Mrs. Ford Steinberg, Rev. and Mrs. G. Smith and daughters visited a couple of days with Mrs. Georgia Rorison and Jean, of Carleton Place.

SILVER CITY

We are very pleased to report that Mr. Jacob Hess will be spending some time in this community again.

Mr. Hubert Futter and Mr. Harry Rumsey spent Sunday evening with Mr. and Mrs. Lyman Hess.

Rev. Mr. Tuttle was a caller in this vicinity one day recently.

Mrs. Ralph Dillabough and family spent Wednessday with Mrs. Harry Workman.

Miss Lola Beggs spent Fidday afternoon with Miss Hazel Taylor.

Mrs. Edgar Adams, of Williamsburg, and Miss Annie Adams, of Kemptville, were Thursday guests of the latter's sister, Mrs. Earl Beggs.

The people of this community wish to announce the opening of the newly painted United Church at Heckston. which will be held on Sunday, Oct. 1st. Morning Service at 11 o'clock, evening at 7.30. Come and bring your friends.

Mr. Jacob Hess spent one day recently with Pleasant Valley friends.

Mr. and Mrs. Harry Workman spent Sunday with Mr. and Mrs .Charlie Hunter.

Mr. and Mrs. Earl Beggs spent Sunday with Mr. and Mrs. John Beggs of Heckston.

GLEN STEWART

Mrs. Low Hamilton spent Thursday with Mrs. Jas. Wright.

Mrs. Ross Anderson spent Monday with her parents, Mr. Stewart Christie.

Mr. and Mrs. Henry Boyd, Mrs. Milton Swerdfeger, Miss Georgia Kirker and Mrs. Earle Wright spent Thursday in Ottawa.

Mr. and Mrs. R. M. Swerdfeger were in Morrisburg Wednesday evening.

Mr. and Mrs. Harold Whittiker called on Mr. David Blair on Wednesday.

Mr. Andrew Warren spent Wednesday in Ogdensburg.

WINCHESTER SPRINGS

Visitors at the home of Mrs. Orren Casselman on Sunday last were Mr. and Mrs .M. Landreville, Mr. and Mrs. V. Landreville. of Ottawa.

Miss Winnifred Ball is spending some time with friends in Canton, N. Y.

Mr. Aden Casselman, Mr. and Mrs. Lloyd Casselman and Mrs. Mason Casselman spent Sunday with friends in Richville, N. Y.

Mrs. A. Coleman and sons, Merrill and Eardley, took dinner with Mr. and Mrs. Arnold Casselman Sunday.

Mr. Charlie Barkley and family, of Spencerville, spent Sunday with Mr. and Mrs. Mell Barkley.

Miss Millie Barkley, of Williamsburg, spent the week-end with her parents here.

Messrs. Ralph Ball and Anson Barkley spent the week-end in Detroit.

Mrs. Lydia Woods, of Russell, is spending some time with her nephew, Mr. and Mrs. C .Robinson.

Mr. and Mrs. Homer Patterson spent Sunday at Grantley.

Mrs. Mason Casselman took tea with Mrs. T. D. Nesbitt recently.

Mr. and Mrs. Lloyd Casselman and Mr. J. Casselman spent Sunday in Ottawa.

Mr. and Mrs. Clifford Robinson and sons, Denzil and Dalton, and Mrs. L. Carkner spent Saturday in Ottawa.

Mrs. Alma Henderson returned to her home here after spending a couple of months with Mrs. Carman McIntosh, near Chesterville.

Mr .and Mrs. Elza Johnston and family, of Toyes Hill, spent one day recently with Mr. and Mrs. W. McIntosh.

HYNDMAN'S

Some from here attended the funeral of the late Kenneth Wallace of Pleasant Valley on Monday. 18th. at the United Church. The remains were placed in the Hainsville Cemetery.

Mr. and Mrs. John Burnie, Willie and Stanley, Sundayed with Mr. and Mrs. Len Robinson, Spencerville.

Messrs. Thos. Canning, Auldon Ennis, of South Mountain. Archie Brown of Hyndmans, visited at the home of Mr. and Mrs. Sam Grant on Monday evening.

Mr. and Mrs. Sam Robinson, Winchester, called on friends in this vicinity on Thursday.

Mr. and Mrs. Ray Lamourie, of South Mountain, called on Mr .and Mrs. Myron Beach on Tuesday afternoon.

Mr. David Robinson spent the week-end with his son, Mr. Len Robinson, of Spencerville.

Mr. and Mrs. Joe Morris and Delmer, Toronto, returned home recently after spending the past week with Mr. and Mrs. Robert Conley. and other friends.

Mr. and Mrs. John Francis and daughter, Winnie, were Thursday evening visitors of Mr. and Mrs. Sam Grant.

Dr. and Mrs. Roberts and family. of Niagara Falls, are at present visiting the latter's parents, Mr. and Mrs. Thos. Francis.

Messrs. Harvey Rumsley and Hubert Futter, of Silver City, visited Mr. and Mrs. Ray Grant on Wednesday evening.

Mr. and Mrs. Harold Riddell and family, of Ventnor, visited Mr. and Mrs. Roy McCarley. on Monday.

Mr. John Keyes spent Thursday at South Mountain.

Miss Hazel McFadden and friend spent Saturday evening in Brockville.

Mrs. Elmer Thompson spent Saturday with Mrs. Ella Grant.

Miss Helen Burnie spent the week-end with her grandmother, Mrs. Hannah Burnie.

Miss Jennie Francis was the week-end guest of her grandparents, Mr. and Mrs. George Hess, of Pleasant Valley.

Mr. and Mrs. Wallace, of Pleasant Valley, were Sunday visitors of Mr. and Mrs. J. Sommerville.

PLEASANT VALLEY

Mr. Merrick Shaver of Hulbert spent Monday with Mr. and Mrs. Wm. John Gilmer.

Mr. and Mrs. Gordon Gilmer and Cecil and Mrs. Murdock of Glen Stewart spent Monday with Mrs. Mary Gilmer.

Mr. and Mrs. Harry Gilmer of Iroquois and Miss Della Gilmer spent Monday afternoon in Ottawa.

A large crowd attended the funeral of Kenneth Wallace. held in the United Church on Monday at 11 o'clock. Much sympathy is extended to the parents, brothers and sisters.

Mr .and Mrs. Harvey Brown spent Wednesday, the guests of Mr. and Mrs. Earl Bailey of Inkerman.

Mr. and Mrs. David F. Gilmer and the Mesdames Sam Hamilton, Thos. Gilmer, Murray Ewing and Mr. Milton Barr spent Tuesday in Winchester.

Mrs. Murray Ewing of Toronto is spending some time, guest of her parents, Mr. and Mrs. Thomas Gilmer.

Mr. Sam. H. Hamilton and mother, Mrs. Hannah Hamilton and Mr. Chester Gilmer took dinner on Monday with Mrs. Sam. H. Hamilton of Glen Stewart.

Mr. and Mrs. Wesley Kirker spent Wednesday with Mr. and Mrs. Ralph Haines of Hainesville.

Wedding bells are ringing merrily in the Valley.

Mr. William James Christie held an auction sale on his farm on Sept. 25th. He has disposed of his farm to Mr. Charlie Hunter of this place.

Miss Lila McKee of Inkerman is the guest of Miss Viola Somerville.

Silo filling and corn cutting is the order of the day.

Mrs. Hannah Hamilton met with an accident on Friday. She fell and fractured her wrist. Her many friends wishes she may soon recover.

Mr. and Mrs. Cascart of So. Mountain visited Mr. and Mrs. Charlie Hunter on Wednesday.

Mrs. David C. Gilmer called on Mrs. Hannah Hamilton on Saturday afternoon.

Rally Day was observed in the local church on Sunday evening with a good attendance taking part in the program leaflet.

Mr. and Mrs. Murray Mendley of Toronto, nee Winnie Latimore. spent part of their honeymoon, the guests of her sisters, Mrs. Thomas Gilmer and Mrs. David C. Gilmer. On her return, she was accompanied by her mother, who will visit with friends in Kemptville the later part of the week.

Mr. and Mrs. Johston Cleland and Shirley of South Mountain, Mr. and Mrs. Thomas Gilmer and Ronald and Mrs. Murray Ewing spent Sunday. the guests of Mr. and Mrs. Wallace Workman. of Cardinal.

Mr. Sam. Hamilton. Mrs. Hannah Hamilton and Mr .and Mrs. Wm. John Gilmer spent Sunday at Mr. and Mrs. Stanley Stwart's of Heckston.

Master Garnet Gilmer met with a serious accident on Saturday morning. While driving on a horse's back, he fell off and was rendered unconscious. A friend took him home, and he had to have four stitches in his head near the eye, to close the wound. His many friends wish he may soon recover.

Some from around this district with the pupils of the school and teacher took in the South Mountain sports on Friday.

PRESENTATION AND ADDRESS CHESTERVILLE

A very pleasant evening was spent recently when the members of St. Andrew's Presbyterian choir at Chesterville, gathered to say farewell to one of their number, Dick Merkley, prior to his departure to attend Ottawa Normal School. The presentation of a leather club-bag was made by Mr. George Riddell and an address read by Mrs. J. A. Munroe, after which dainty refreshments were served and a social hour spent.

Visitors at the home of Mr. and Mrs. Sam Grant on Sunday were Mr. and Mrs. Wm. Beggs, Heckston, Mr. and Mrs. G. L. Grant and Stanley. of Groveton.

School Supplies!

Don't forget that we are headquarters for all kinds of School Supplies. Come in and let us equip you for the new term: Text Books, Exercise Books, Pens, Pencils, etc., etc.

We are also Headquarters for Pop-Corn, Peanuts, Ice Cream Soft Drinks, Confectionery and Other Dainty Sweets.

A. H. DUNCAN, - Phones Store 56W House 56J

Farm News

CULLING THE HERD

The cost of maintaining a poor producing cow is as great as that of a high producer. The extra production secured at a low unit cost and represents the return necessary to cover the overhead charges and leave a profit for the owner. For example, in 1932 twenty-five cows completed lactation periods at the Dominion Experimental Farm, Nappan, N.S., Eight of these produced less than 5,000 lbs. of milk in the period. These eight averaged 4,521 pounds of milk, 241 lbs. of fat, at a feed cost of $55.18. The remaining seventeen averaged 7,373 pounds of milk, 376 pounds of fat, at a feed cost of $68.68. The difference amounting to 2,852 weight of milk or ten cents a pound of fat was produced at a cost of $13.50 equal to 47 cents per hundred weight of milk or 10 cents per pound of fat, certainly much lower than the average price received in any district in Eastern Canada.

During the developement of the Grade herd at this Farm some years ago, it was found that heifers producing an average of 3,819 pounds of 4 per cent. milk as two-year-olds, only averaged 4,173 pounds as three-year-olds and 4,800 pounds at four years of age. Those with an average of 5,621 pounds as two-year-olds increased to 6,819 pounds and 7,238 pounds the following two years respectively. The poorer group returned over feed cost, $14.08, $22.07 and $26.67 each year, while the higher producers averaged $31.74, $49.90 and $56.57 respectively, or a total increase of $75.39 in net returns over feed cost in the three-year-period.

Many farmers, who have kept records consistently over a period of years, are in a position to cull their herds intelligently and realize the value of this method of herd improvement. Those not following this practce would find it profitable to do so, both as individuals and also in order that Eastern Canada may take its place as one of the leading live stock centres in North America, a position it rightfully should have.—S. A. Hilton, Dom. Exp. Farm, Nappan.

FALL LITTERS OF PIGS

In advocating the rearing of late summer and fall litters of pigs, let it be understood says the Dominion Animal Husbandman, in the Fall Litters bulletin, Dominion Department of Agriculture, that nothing but disappointment will result to the farmer swine-grower who applies haphazard mehods. The ability to grow young pigs in winter, to fatten and protect them from loss, is the measure of a good pig-man. Only the application of correct principles of breeding, feeding and housing will bring success.

The following are hints for the two-litters-a-year breeding program:

Make September the limit month for fall farrowing. October pigs are mainly for the specialized expert. Making a "select" from a September pig is also a specialized job. Damp draughty quarters predispose crippling. Combine these conditions with heavy feeding, both as to quality and quantity, and disaster results—always. The text of the winter hog-feeder should be "Don't try to force." A fall pig cannot be finished in the same time as his spring-born brother. Forcing during his first four months will finish him alright, but not in the way desired.

Rations—Feed all slop warm. Give plenty of trough room and remember that even a short period of over-feeding will cause serious trouble. Supply a little good alfalfa or clover hay in a rack at all times. Give each lot a few roots daily, pulped or split. Sods are of the very greatest value; these with ashes and charcoal supply the mineral requirements.

Start the fall pig on a supplementary ration at five weeks of age and still nursing as follows: Equal parts of middlings and finely ground oats from which the most of the hulls have been sifted. Feed them preferably dry in a small trough in a pen. Less scouring will result from dry-feeding at this period. Give a little sweet skim-milk separately daily.

BODY BUILDING FOODS

Minerals which build up bone and teeth in human beings are found in the following foods—milk, buttermilk, cheese, lean meat, liver, eggs, spinach, dried peas and beans, rolled oats, carrots, potatoes, string beans, cabbage, cauliflower, celery, turnips, peanuts, apples and oranges. The foods which produe iron to build up the blood in the human body are liver, lean meat, spinach, molasses, bran, whole wheat, rolled oats, potatoes. carrots, turnips, and peanuts.

WHISPERING ROCK

by JOHN LEBAR



COPYRIGHT D. APPLETON & Co. AUTOCASTER SERVICE N.Y.

Sixth Installment

SYNOPSIS: Ruth Warren, who lived in the East, is willed three-fourth interest in the "Dead Lantern" ranch in Arizona by her only brother who is reported to have met his death while on business in Mexico. Arriving in Arizona with her husband who has ailing lungs and their small child, they learn that the ranch is located 85 miles from the nearest railroad. Old Charley Thane, rancher and rural mail carrier agrees to take them to the "Dead Lantern" gate, 5 miles from the ranch house. As they trudge wearily through a gulch approaching the ranch house, a voice whispers "Go back! . . . Go back!" At the ranch house they are greeted suspiciously by the gaunt rancher partner, Snavely, and Indian Ann, a herculean woman of mixed negro and indian blood. Snavely is difficult to understand but regardless, Ruth takes up the task of trying to adjust their three lives to the ranch and its development.

NOW GO ON WITH THE STORY

As soon as supper was over the girl asked Ann if she might help with the dishes. The black Indian eyes flashed to where Snavely stood in the doorway before their owner replied that "dishes is my work."

But Ruth would not be put off; she was determined to make Ann her friend, or at any rate to get a little behind that protective shell with which the giantess had covered her real self. At times it seemed to Ruth that the real Ann might be more like a wistful little girl than anything else—if she could be found.

So half an hour later Ruth entered the kitchen and asked Ann to come to the adobe as soon as she could and help with the unpacking. Snavely had gone down to the corrals, and Warren and David were inspecting a newly arrived calf who was wondering aloud on the strangeness of earth, in a gully not far from the oak tree.

Ann soon came to the adobe.

"Well, Ann, there really isn't much work but I wanted your advice. I have a dress or two which are rather good—how can I keep them clean—the dust, you know—and, do you have moths in this country?"

Silently, the great woman left the adobe and returned a few minutes later with a roll of wrapping paper.

"Splendid!" said Ruth, who had been wondering whether Ann had not left her for good. "That's just what we need—we can make a sort of paper sack around the hanger. . . ."

Slowly the rigidness which always enveloped Ann was softened as the two women busied themselves. The girl chatted away about clothes, shaping her talk by the growing spark of interest in Ann's eyes. Once she carelessly tossed a piece of heavy silk lingerie on Ann's bare arm and went to hang something in the closet. When she looked again, Ann was stroking the silk with lingering fingers. The girl watched silently. "That is nice, isn't it?" she asked, coming forward.

"God, yes—" replied Ann slowly, "I seen flimsy things on cheap girls—nothin' like this—this here's quality, jes' quality."

"I wish it were bigger," said Ruth sincerely.

"What fer?"

"So that you could try it on—you'd look well in it."

"Me?" Ann's hand tightened upon the silk on her arm and her eyes searched the girl's face. She shook her head. "Quality, such as that, ain't made fer no ox like me."

"Oh, nonsense! You can get them in as large a size as you want—I'm sure you—"

Ann interrupted with a gesture, which included the silk and the dresses in the trunk. "It's me—I ain't fer such as them.

There was a tone in Ann's voice which Ruth could not understand and she made no reply.

Some time later while Ruth was again hanging a dress in the closet, she heard a low sound, a single guttural word, almost a moan. Peeking around the edge of the closet door she saw the giantess crouched before the trunk tray which had been set to one side on the floor. Ann's attitude was almost one of adoration; one huge hand lay upon her breast, the other was outstretched over a compartment in the tray. Slowly the outstretched hand was lowered, softly the fingers came to rest. For a full minute the giantess did not move. The girl watched, fascinated. Suddenly Ann seemed to remember that Ruth was somewhere near. The spell was broken and the giantess arose. Without turning her face in Ruth's direction, Ann left the adobe.

The girl hurried to the tray and looked in the corner compartment. She saw that it contained David's first pair of shoes and his first hood of lace and ribbon.

The girl had almost finished unpacking before Ann returned. She handed Ruth a baking powder can. "I went to git these here," she said gruffly.

Ruth opened the can; it contained moth balls. "Oh. That's right, Ann, I forgot about them. Let's see, I suppose we'd better put some in the pockets of Mr. Warren's suits and in that woolen dress. . . ."

The last of hangable things had been taken from the trunk when Ruth came upon her ribbon hoard. She opened the box. "Here, Ann, wouldn't you like some of these? They're just scraps—I don't know why I keep them around."

Ann looked silently into the bright nest of twisted colors, and her eyes shone. Carefully she pulled out a band of golden silk. She felt it between her great thumb and finger, then held it close under the lamp. "Quality," she murmured, "as fine—as fine—like gold hair from a little white girl. . . ."



He became the eager, buoyant impractical and lovable boy Ruth Grey had eloped with.

"Take anything you want, Ann—all of them if they'd be of use to you. They'll spruce up a dress wonderfully."

"I don't never spruce up," replied Ann quietly, "but I'll take a little of this gold one if you want."

"Oh, take it all."

"No." Ann took the scissors and reverently cut about twelve inches from the band.

"Well, if you ever want any more, you'll know where to find the box, Ann. What will you do with that piece?"

For the first time since Ruth had known her, Ann smiled. It was the most expressive smile the girl had ever seen. Ann looked toward the door. "Sugarfoot," she called.

The little dog arrived at once, and Ann, still smiling, tied the bright ribbon about his neck. Then she tilted her head to one side, "Aw, Mr. Sugarfoot, ain't you jes' the classiest little dog now!"

Ruth Warren felt moisture in her eyes. "Ann," she said impulsively, "take something for yourself—I know you want to—please!"

Ann's black eyes looked into the earnest hazel ones before her. "No—thank you kindly."

* * *

For Ruth, the next two weeks were days of bewilderment. She could not realize her isolation; it was impossible for her to accept the fact that beyond that distant horizon there was only more horizon.

She wanted desperately to understand her surroundings; she forced herself to study everything which might add to her knowledge of the country and the operation of the ranch. Snavely was no help. Each morning he rode away very early—to watch the cattle, she supposed—returning late in the afternoon. And when she was able to speak with him his pale eyes regarded her contemptuously and he answered in monosyllables. Only once or twice did he reply at any length and then to dwell upon the discouraging features of the ranch and the dangers of the country to those unacquainted with it.

With the passing of the days Warren's health improved noticeably. At his repeated request, Snavely grudgingly turned two horses over for the use of the little family, and in the cool of the evening Warren found that he could take short horseback rides with his wife and son.

As Warren's cough seized him less often, his mind freshened; he became the eager, buoyant, impractical, lovable boy Ruth Grey had eloped with six years before. His old zest for the concocting of dreams, which he believed to be plans, returned. He thoroughly considered the possibilities of the ranch. Calling Ruth's attention to the low hills of the pasture lands, he observed that they looked very like certain hills in Oklahoma where he had seen oil derricks. It might, he thought, be worth while to have a geologist come out and look around. And while the geologist was there, it wouldn't hurt to have him prospect for gold and other mineral wealth in the mountains—Arizona was famous for mines. There was perhaps only one use of the twenty-thousand acres upon which Warren did not speculate—their use as a cattle ranch.

In her heart Ruth knew that this was the only real value of the land. Just how valuable a ranch it was, or how valuable it could be made, she had no idea. She wished she could talk to Old Charley about it.

Kenneth's schemes about the ranch dwindled and for a day he found nothing to interest him. Then suddenly he discovered the fascination of rhyming. With boundless optimism he gave David over to the complete care of Ruth and went joyfully at the business of a poet.

Ruth was glad. Somehow, poetry suited Kenneth better than anything.

In the evening of the day on which Kenneth Warren became a poet, he fidgeted about until David was comfortably stowed in the section of horse manger, and then produced a sheet of paper. He had not gone riding that afternoon and had been moody during supper. Ruth composed herself to listen to the three short stanzas—she had expected thirty—her face automatically settled into the expression of one who will praise satisfactorily.

Not until his trembling voice had ceased on the last line did Ruth Warren's eyes come back to her husband's face. Warren expected more animation, but he shrugged and smiled apologetically. Then he saw that his wife was crying.

"Why—Ruth—"

"Kenny!" With a rush her arms were about him. "Kenny— Oh, Kenny . . . Kenny . . . ."

"Wha—what's the matter; it's not a sad poem—just supposed to give a picture of the old oak tree: what it's seen and felt and thinks—"

The clinging girl shook her head violently. "Oh, Kenny!" was all she could manage.

Late that night Ruth Warren lay awake. Her husband—Kenneth—had done something really big. Those three short stanzas—three magic patches of words. . . . It seemed to Ruth that she had always known him to be a poet at heart; his visionary, impractical ideas had a poetical soundness about them, every one.

The next morning after breakfast Warren stopped Snavely on the way to the barn. "Can I get up on top of that mountain?" he asked, pointing to the tallest of the several peaks which rose to the west.

"D'you mean, can you go horseback?"

"Yes, of course."

Snavely regarded him a moment. "What do you aim to do there?"

"I intend to spend the day—look around—may write a little."

"Oh, sure. Yep, old Sanchez'll tote you all right—only, don't push him none—let him take his time."

Warren thanked him, and Snavely added that he would catch Sanchez while he was getting his own horse and leave him at the saddle shed.

Ruth protested against Warren's trip. But he was sure he could stand the ride and he would have all day in which to rest before the return journey. He was determined to go—he was going to climb up on that peak where he could see the whole world and he was going to write.

As she watched him ride away she was a little envious of the bundle tied to the back of the saddle, for besides



As she watched him ride away she was a little envious.

the lunch was a pad of paper, and some of those sheets were going to be very fortunate.

As Ruth worked she was more nearly happy than at any time since coming to the ranch. She even hummed a vague little tune while she stirred the clothes in the tub which sat on two stones over a mesquite fire near the back screen door. Washing in this manner did not seem such a hardship now. She was amused when she remembered the electric washer, wringer, dryer she had once owned, and with which she had had no concern except to make sure her laundress understood how it worked.

The weather was cooler than usual and now and then a silver cloud slid under the sun, bringing a welcome shade. The windmill worked slowly, methodically repeating its squeak and click.

By noon, the sky was solid with white clouds; little rushing winds came and went suddenly; the songs of the birds included a new note, expectant and gay. All the desert awoke from its long sleep in stupefying heat and mingled its fragrant, spicy breath with the little gusts of wind.

Continued Next Week

GOLD COINS MUST NOT BE MELTED

A warning to those who might be tempted to melt down gold coin in order to secure the high price now prevailing for the raw material, is contained in a statement issued by the Department of Finance. Heavy penalties await those who might be tempted to take advantage of the market in that manner. The statement, put out as a general answer to inquiries being received from holders of gold coin, was as follows:

"Gold coin which is legal tender in Canada, that is to say, Canadian $10. and $5. gold pieces, British sovereigns and half-sovereigns, and United States $20.00, $10.00 and $5.00 pieces, may not be melted, broken up, or used otherwise than as currency. Section 25 of the Currency Act provides that the penalty for illegally dealing with such gold coin shall be a fine not exceeding $250.00, or imprisonment for not more than 12 months, or both fine and imprisonment, and furthermore the articles in respect of which the offence was committed may be forfeited. Legal tender gold coin is not accepted as a deposit by the Canadian mint."

YOUTH AND IDLENESS

(Chatham News.)

No matter how strong the character a young man may possess, idleness provides an influence which is deteriorating. Youth is the time for formulating opinions and habits which stick for life, and when a young man finds himself stranded on the very threshold of life, his opinion of things in general is not apt to be a healthy one, especially if he is ambitious and anxious to succeed. This constitutes one of the greatest problems before the world to-day.

MATILDA WOMEN'S INSTITUTE

The regular meeting of the Matilda Women's Institute was held at the home of Mrs. Ralph Ennis, Brinston, on Thursday evening, Sept. 14. There members and visitors, and an enjoy- was the usual large attendance of able programme. The meeting opened with the institute creed and ode in unison. The minutes of the previous meeting were read and approved. The roll call was answered by the giving of a "Recipe." The invitation to visit the Spencerville branch was accepted. and final arrangements made. The president gave a detailed and interesting account of her visit to Guelph and Toronto Exhibition, the guest of Hon. G. H. Challies, together with other institute presidents. Miss Claire Bell gave a reading on "Habit formation of pre-school children." A duet was given by Miss Florence and Stanley Waddell. The president introduced Mr. W. J. Stewart, Public School Inspector of the county, who gave an interesting talk on "Early education history of Upper Canada." Mrs. Jas. Murdock led in an instructive demonstration on flaky pastry. Miss Stella Ennis gave a demonstration in decorating art on vases, jardinieres, etc.

The next meeting will be held at the home of Mrs. Dwight Taylor at which the Iroquois branch will be entertained. The following hostesses were appointed; Mesdames Esron Hanes, A. Brinston, Arthur Bell, A. Graham, R. Ennis, J. C. Payne. Andrew Bell, Robt. Bell, E. Ault, H. Houlahan, and Miss Ruby Boyd.

A vote of appreciation was extended to Mr. Stewart for his address and Mr. and Mrs. Ennis for opening their home for this occasion. After the National Anthem, a sumptuous lunch was served.

If you will carry or own a gun, have the necessary license. A lot of trouble lies ahead of non-licensed gun toters.

CANADIAN PACIFIC



WORLD'S GREATEST TRAVEL SYSTEM

Time Table

Going West.

12.45 a.m. for Chicago flags for Belleville and West daily.
9.50 a.m. for Toronto stops daily except Sunday.
10.23 a.m. for Chicago flags for Toronto and West daily.
6.17 p.m. For Perth stops daily except Sunday.

Going East.

5.00 a.m. For Montreal flags daily.
8.15 a.m. For Montreal stops daily except Sunday.
2.45 p.m. For Montreal and beyond daily, flags.
5.25 p.m. For Montreal stops daily except Sunday.

Morrisburg — Waddington

INTERNATIONAL FERRY

Morrisburg, Canada.
Waddington, U. S. A.

TIME TABLE

Weather and other circumstances excepted.

Leave Morrisburg, Ont.	Leave Waddington, N.Y.
7.00 a.m.	7.30 a.m.
7.30 a.m.	8.00 a.m.
8.00 a.m.	8.30 a.m.
8.30 a.m.	9.00 a.m.
9.00 a.m.	9.30 a.m.
9.30 a.m.	10.00 a.m.
10.00 a.m.	10.30 a.m.
10.30 a.m.	11.00 a.m.
11.00 a.m.	11.30 a.m.
11.30 a.m.	12.00 noon
12.00 noon	12.30 p.m.
12.30 p.m.	1.00 p.m.
1.00 p.m.	1.30 p.m.
1.30 p.m.	2.00 p.m.
2.00 p.m.	2.30 p.m.
2.30 p.m.	3.00 p.m.
3.00 p.m.	3.30 p.m.
3.30 p.m.	4.00 p.m.
4.00 p.m.	4.30 p.m.
4.30 p.m.	5.00 p.m.
5.00 p.m.	5.30 p.m.
5.30 p.m.	6.00 p.m.
6.00 p.m.	6.30 p.m.
7.00 p.m.	7.30 p.m.
8.00 p.m.	8.30 p.m.
9.00 p.m.	9.30 p.m.
10.00 p.m.	10.30 p.m.
11.00 p.m.	11.30p.m.

RATES—Motor car, $1.00; passengers 25c each; return free on the same day. Please retain return tciket for return trip. No extra charge Saturdays, Sundays, Holidays.

GEORGE D. HOWITH
Vice-President & Managing Director
Morrisburg-Waddington International Ferry

Poultry Feeds

O. A. C. Cafeteria Developing Mash,
Lakko Developing Mash,
O. A. C. Cafeteria and Lakko
Laying Mashes will give Excellent Results. Try Them.

HUGH McMASTER, Phone 43, Winchester

2 LIFETIME OPPORTUNITIES IN 1

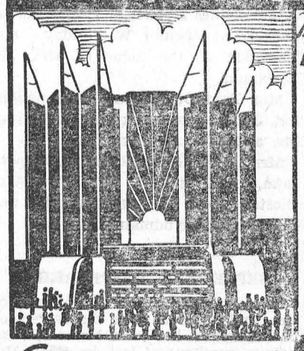

The GREAT WORLD'S FAIR A CENTURY OF PROGRESS

This magnificent exposition—surpassing all previous world's fairs in originality of conception, and in the many unique and marvelous features of interest, is an event no one can afford to miss. Go to Chicago this year by all means, but best of all visit the great fair on the great ship SEEANDBEE, which will be your floating hotel during two full days in Chicago.

6 DAY ALL EXPENSE LAKE CRUISE



Starting from Buffalo or Cleveland these special all-expense cruises on the SEEANDBEE, the largest and finest passenger ship on the great lakes, give you happy, carefree, restful days, with music, dancing, entertainment, games and sports. The scenic beauties of the Detroit River, the St. Clair Flats, and a four hour stop at Historic Mackinac Island will help make the trip memorable.

EE 2



(MAIL THIS COUPON)

THE CLEVELAND AND BUFFALO TRANSIT COMPANY
Foot of Erie Street Buffalo, N. Y.

Gentlemen:—Send me folder giving rates, schedules and full information about your ALL-EXPENSE World's Fair Cruises on the great ship SEEANDBEE—

Name _____

Address _____

Everything included—transportation, staterooms, meals, entertainment, side trips, use of the ship as a hotel while in Chicago and admission to the Fair—from Buffalo as low as $65.00

AUTO REPAIRING!

Are you planning to do some repairing on your Car or Truck? Now is the best time to have it done.

We can give you a better price, and the most careful attention, through the winter season. Let us give you estimates on your job.

GLASS!

We have a full Stock of Door and Windshield Glass for cars in stock, and can replace your broken glass while you wait. Our Prices are right. Our Work will please you.

The Old Reliable Stand,

M. Bailey,

DURANT DEALER

Winchester - - Ontario

ROSS MORROW, Auctioneer.
For the Counties of Dundas, Stormont Glengarry, Carleton and Russell.
Sales of all kinds handled.
Tel. 603 r. 31. Winchester Springs.

DR. C. H. MEREDITH
Dental Surgeon
Office Hours: 9 to 5.
Evenings by Appointment.
Phone 23.
Helmer Block. Winchester, Ont.

W. J. CASS, B.A., K.C.
Barrister, Solicitor, Notary
Phone 11. Winchester, Ont.

FIRE INSURANCE
Having taken over the Insurance Business recently carried on by Mr. Harvey Nesbitt, I am prepared to take care of your risks. Best Companies and reasonable rates. Phone 172.
WALTER MOFFATT

If You Have A
MUTUAL LIFE OF CANADA POLICY
You get the entire earnings yearly
"Every Year a Profit Year."
KARL HELMER, Agent.

NOTICE!
I buy all kinds of Poultry, Hides and Wool at the Market Price. Phone 165.
HARRY SWEET

DR. A. W. SHERWOOD
Dentist
Successor to Dr. McKeown in his office
St. Lawrence St., Winchester.
Telephone No. 28 Winchester.

Henderson Lodge, No. 383
A. F. & A. M., Winchester
Meets on Second Friday of each month in Sweet's Block, at 8 o'clock.
Visiting Brethren always welcome.
John Fader, W.M. W. A. Rowat, Sec.

WINCHESTER LODGE, No. 336.
I. O. O. F.
Meets in the Lodge Room, over the Bank of Nova Scotia, Main Street, every Monday evening at 8 o'clock. Visiting brethren cordially invited.
C. Summers, Sec. W. Carkner, N.G.

W. BARNARD, Jeweller.
Nesbitt Block. Winchester.
All kinds of Watch, Clock, Jewellery and Spectacle Repairs.
Your Patronage Solicited.
Work Guaranteed. Prompt Service.

JAKE ROSS
All kinds Poultry wanted at all seasons
Wool wanted. I buy all kinds of Hides
Phone 81. Winchester.

VETERINARY SURGEON
DR. HOWE
GENERAL PRACTICE AND BLOOD TESTING
Charges Moderate.
CHESTERVILLE - ONTARIO
16-4-33

D. L. MacLEAN, B.V.Sc.
Veterinary Surgeon
General Practice. Moderate Rates
Phone 614 r 15, Winchester.

Loyal Orange Association
L. O. L. No. 862, meets First Wednesday of each month.
Prince Edward R. B. P. meets Last Wednesday of each month.
Victoria Lodge L. O. B. A. meets on Second Wednesday of each month.
IN ORANGE HALL, WINCHESTER

H. O. HESSELL
Barrister, Solicitor
Notary Public.
LAW OFFICE
MORRISBURG, ONTARIO

Stenographers!
Typists, Bookkeepers and Office Workers wanted for positions in industrial, financial and civil service offices.
Fall Term training class from September 5.
Send for boarding house list also list of recent placements.
BROCKVILLE BUSINESS COLLEGE
W. T. Rogers, Principal.
If you prefer Kingston, address:
KINGSTON BUSINESS COLLEGE
R. H. Metzler, Principal.

GOWLING BUSINESS COLLEGE
A Good School
Ottawa, Ont.
Now is the time to enter so that you will be prepared when normal times return, which we confidently expect will be in the near future. Write for catalogue. Enter anytime.
W. E. GOWLING, President.
H. W. BRAITHWAITE, Principal

NEVER SAY DIE

Sir Herbert Samuel, who has been attending the Institute of Pacific Relations at Banff, spoke to a large audience in Calgary on his way back across the continent. If Sir Herbert is anything he is representative of the best characteristics of John Bull, "Great Britain is still there," he said, "full of capital and eager to lend to those who will repay. Indications of returning prosperity are evident in England. Only 500,000 of her 2,500,000 are permanently without jobs. London's population is growing and there is no spirit of defeatism. We are determined to restore our economic prosperity by our own efforts," is wholly representative of the sturdy, independent type of Britisher who accepts conditions as they are and work with all his might to overcome them and bring about improvement. He does not whine nor go with his hat in hand to anybody. Surely if there is any hope of the recovery of national prosperity it is to be found in this undaunted spirit.—Exchange.

BYE AND BYE

In a recent novel the mother of a young girl says to her, "The way young people do old people now, that same way other young people will do them," when they are old." Not long ago, a lady of mature age was very much hurt by the boorish rudeness of a young kinswoman, whose manner lacked the simple deference so becoming to her age, and so appropriate toward the age of her mother. But she sighed as she commented upon it. "What else can I expect? I was shockingly rude and hateful in my own behaviour to my mother, long years back, when I was Patsy's age."

It is not worth while to reflect that we are constantly sowing the seeds of our future harvests? If we are unselfish and generous in youth, we shall find love and kindness about us when we grow old. If we are thrifty in youth, we shall not be roofless and paupered in the rainy day of age and infirmity. We shall receive what we give. The lesson should sink deeply into the soil of every heart.

Prize Winners At Maple Ridge School Fair

Continued from Page 3

School Lunch—Olive Merkley, Nelda Carkner, Clara Paul, Dorothy Darling.

Maple Cream—Rose Marie Kearns, Olive Merkley, Drury Fulton, Grace Smith, Ray Poole, Kenneth Poole.

Mat made of canvass or white huckback—Mabel James, Nellie James, Myrtle James, Eileen Paul, Shirley Gray.

Letter Case of canvass or white huckback—Marion Helmer.

Tea Towel hemmed by hand—Marion Helmer, Alice Edgerton, Myrtle Declare, Grace Smith, Helen Brisbois, Jean Gray.

Work Bag—Clara Paul, Dorothy Darling, Alice Edgerton, Jean Gray, Grace Smith, Myrtle Declare.

Work Apron—Christie Kennedy, Alice Kennedy, Dorothy Darling, Olive Merkley, Marion Helmer, Gertrude Devanny.

Wool Teapot Mat—Clara Paul, Helen Dillabough, Rose Paul, Jean Gray, Eileen Paul, Dorothy Darling.

Plasticine Model of Tea Kettle—Patsy Barret, Jean Dillabough Eileen Paul, Hubert Merkley, Emmett Paul, Mabel James.

Wooden Mallet—Donald Johnston, Howard Kennedy.

Nail Box—Kenneth Poole, Hubert Belanger, Kenneth Brisbois

First Aid Cabinet—Ross Reaney, Napoleon Belanger, Eldon Turner.

Rope Work Collection—Almer Belanger.

Bird House for Bluebird—Howard Kennedy, Almer Belanger.

Cut-Outs, 10 Birds—Lillian Kelly, Edith Smith, Archie Hummel, Alice Smith, Earl Garlough, Amoret Smith.

Agricultural Scrap Book—Earle Gray, Dorothy Darling., Jean Gray, Grace Smith, Neil Masterson, Hubert Belanger.

Collection of parts of 6 plants—Napoleon Belanger, Douglas Durant, Almer Belanger, Lillian Durant.

Collection of 10 Noxious Weeds—Kevin Coyne, Alta Kennedy, Christien Kennedy, Olive Merkley, Grace Smith, Dorothy Darling.

Primer Writing—Jean Dillabough, Bert Johnston, Shirley Gray Emma Paul, Hubert Merkley, Dwight Droppo.

First Class Writing—Geraldine Droppo, Eileen Paul, Gerald Fyke, Gerald Droppo, Lorne Byers.

Second Class Writing—Helen Dillabough, Jean Hamilton, Dwayne Hamilton, Bert McIntosh, Rose Paul, Chas. Coulthart.

Third Class Writing—Laura Gray, Earle Gray, Wilhemina Stanley, Jean Gray, Dorothy Darling, Mary Forward.

Fourth Class Writing—Jean Gray, Dorothy Coons, Rita Carroll, Mae Munroe, Doris Forward, Napoleon Belanger.

Primer and First Class Drawing—Gerald Droppo, Geraldine Droppo, Shirley Gray, Eileen Paul, Dwight Droppo.

Second Class Drawing—Raymond Droppo, Rose Paul, Gerald Kittle, Archie Hummel, Marion Helmer, Roma Fawcett.

Third Classs Drawing—Jean Gray, Grace Smith, Hubert Belanger, Arnold Barrett, Rose Coyne, Dorothy Darling.

Fourth Class Writing—Doris Forward, Eddie Smith, Almer Belanger, Lillian Durant, Chas. Hummel, Donald Curran.

Naming Points of Dairy Cow—Kevin Coyne, Napoleon Belanger, Gertrude Devanny, Edna Young, Almer Belanger, Hubert Belanger.

Naming points of Draft Horse—Hubert Belanger, Almer Belanger, Grace Smith, Napoleon Belanger, Edna Young, Dorothy Darling.

Knot Tying Contest—Kevin Coyne, Napoleon Belanger, Douglas Young, Almer Belanger.

Button Hole Contest—Madeline Stobo & Alice Lamoureux, Margaret Kelly & Gertrude Devanny, Grace Smith & Edna Young.

Mouth Organ Contest—Eldon Turner.

Recitation—Marion Helmer, Agnes Baker, Lawrence Murphy, Annie Durant.

Stock Judging Competition—Ken. Poole & R. Poole, K. Coyne & Ben Baker, R. Darling & Wm. Johnston,

Public Speaking—Margaret Kelly.

Schools on parade—S. S. Nos. 2, 6, 8, 9, 10, 14, 15, Mt. 16, 18, 23 Mt.

1st Prize Winner—Olive Merkley, of S. S. No. 6, winning the Silver Trophy donated by the T. Eaton Co., Toronto.

2nd Prize Winner—Douglas Durant, of S. S. 18, Winchester, winning a book entitled "Famous Canadian Stories" by Donald G. French.

3rd Prize Winner—Almer Belanger, of S. S. No. 18, winning a book entitled "Canada" by Beckles Willson.

THE MACE OF 1813

One dark day in April, 1813, the United States and Great Britain being at war, an American force under Commodore Chauncey descended on the little town of York, the capital of Upper Canada, burned the government buildings and carried off to the American side the mace of the first parliament of Upper Canada.

More than a century has gone since that dark day. Little York, which had only about a thousand inhabitants in 1813, has become the city of Toronto with a population of over 600,000, and next year Tornto will celebrate the centennial of the granting of its charter. Other changes have taken place, too. The relations between the peoples that lie on either side of Lake Ontario have improved vastly, and the hostility and distrust of 1813 have given place to friendship, confidence and mutual respect.

In view of the very much altered situation, Mr. Fred Williams, who writes interesting notes on Canadian history for The Provinces and several other Canadian newspapers, has been suggesting the return of the old mace which has found a resting place all these years in the naval museum at Annapolis. And he makes the additional proposal that President and Mrs. Roosevelt, both of whom know Canada well, and have been in the Dominion in recent weeks, should bring the old relic to Toronto themselves.

Both of Mr. Williams' suggestions are said to have aroused widespread interest. Mr. Roosevelt is credited with a desire to increase the trade between his country and Canada, and he couldn't make a better start than by paying an official visit to an important Canadian city like Toronto. If he could bring the old mace with him, the very fact would give the visit a sentimental and historical importance.

The mace is of no practical value to our American neighbours. They make no use of such baubles in their government. There are great snuff-boxes in evidence in the lobby of the Senate Chamber at Washington. But maces! No, no! In Canada, on the other hand, neither Parliament nor any of the Legislatures is formally in session unless the mace is in evidence. If the sergeant-at-arms carries the mace out or hides it under the table, the members may discuss matters informally in committee, but everything done has to be ratified when the mace comes back. Upper Canada of course, had to get a newmace before the Legislature could be formally convened after the evacuation of York But Toronto would no doubt be delighted to receive the relic of 1813 as a centennial gift.

When A Man Is Converted

(Stratford Beacon-Herald)

Mayor J. D. McLean, of Massey, Ont., in a statement made to the Sault Ste. Marie Star, announced that he was resigning from that position. The reason given is unusual. We quote:

"I felt that it was my duty to resign as mayor of the town as the time I was spending in that capacity could be better spent in the work of God in trying to bring other souls to Him. I entered municipal politics to take out an old grudge to have vengeance on a man, and that is the principal reason why I have taken this action. I was converted a week ago last Friday night. I repented my sins and have forgiveness, and I want to spend any time I have left working for Him. I feel there were other people who could fill my position as mayor, so that I could spent all the time I would otherwise have to devote to municipal matters in my labors. I have to go to many people with whom I have had differences and ask their forgiveness, and on all occasions I have met with the greatest fellowship. There are many things which I have done which must be straightened out, including debts. I must get myself straight with the world."

It makes good reading to find that a man who has been converted is moved to go about and ask the forgiveness of people for actions of the past. We believe Mr. McLean will feel better when he gets all these affairs ironed out. He will feel better too, when he gets out of debt. Possibly he could not go and settle his differences with his fellow citizens before. Now that he has been converted, it is the first thing he wants to do. Desirable, indeed, and it speaks well for his brand of conversion.

But why should Mr. McLean feel that he must cease from being mayor of Massey? He admits that he entered from an improper motive, that of revenge and with the desire to work out an old grudge. Now that he has had the revenge idea taken from him he has opportunity to serve as a Christian gentleman in the capacity of Mayor, and we believe that is what he should do. In times like the present he would find ample opportunity to put into full execution all the virtues of forgiveness. of kindly dealing, of fortitude. He is, we are sure, a better equipped man since his conversion than he was in the days when he held office. We do not believe that the Lord has asked him to cease holding office. He should think it over.

HE KNEW

"Do you think the dead can communicate with us?"

"I know they can't. Once I managed to borrow a dollar from a Scotchman. A week later he died. I haven't heard a word since."

SUNDAY SCHOOL LESSON

by Charles E. Dunn

SAUL IN TARSUS

Lesson for October 1st. Acts 26:4-7.

Golden Text: 2 Timothy 2:15.

We are back in the New Testament, and shall study the life of the greatest figure in Christian history next to the Master, the apostle Paul. Tarsus, the capital of Cilicia, was Paul's native city. It was a free metropolis, thereby possessing important rights and privileges. Furthermore, it was a great center of education, ranking, in this respect, with Athens and Alexandria. Especially noteworthy was its zeal for the study of philosophy. A Roman city, its population included both Greeks and Jews.


Rev. Chas. E. Dunn

In such a cosmopolitan atmosphere Paul, at first called Saul, was nurtured. It was an ideal training-ground for one who was to bridge the gap between the Jewish and Gentile worlds. There he acquired his love for cities, his sympathy with athletics, and his appreciation of the good in paganism. We must never forget that this greatest of the apostles was a city-bred man who did most of his work in large communities. In this respect he affords a strong contrast to his Master, for while Paul's language is alive with the bustle and din of city streets, the sayings of Jesus are redolent of country sights and sounds.

In our lesson we find Paul proudly identifying himself as "a Jew, of Tarsus in Cilicia, a citizen of no mean city," and, moreover, by birth a citizen of Rome, an honor that gave him the right to appeal to the emperor, and to be protected from degrading punishments. More than once he boasted of his pure Jewish blood. Born, as he was, into a typical Hebrew home, he was naturally trained in its traditions.

Until the age of thirteen he remained in Tarsus, learning to read and write Hebrew and Greek, and mastering the simple trade of tent-making. Then he went to Jerusalem, where he studied under the liberal-minded Gamaliel. Whole-heartedly he accepted all that was taught him, becoming a strict Pharisee, zealous for the Law. How his life, by the touch of Christ, was cut in two as though with a hatchet, we shall later understand as we follow his career.

BRUCE BARTON

...writes of "THE MASTER EXECUTIVE"

Supplying a week-to-week inspiration for the heavy-burdened who will find every human trial paralleled in the experiences of "The Man Nobody Knows."

THE STORM BREAKS

WHEN Jesus failed to perform any miracles in Nazareth the storm broke. All the pent-up envy of the little town for one who has dared to outgrow it, gathered itself into a roar. They surged forward hurrying him through the main street to the edge of a precipice where they would have thrown him over. But the wrath which had been sufficient to conceive his destruction grew suddenly impotent when he turned and faced them. They shrank back, and before they could reform their purpose, he had passed through the midst of them and was on his way.


Bruce Barton

In his ears sounded the buzz of malicious comment, but he was too heart-sick to look back. From henceforth Capernaum became "his own city." Nazareth, the home of his youth, the dwelling place of his boyhood friends and neighbors, had given its verdict.

He had come unto his own, and his own received him not.

The brothers of Jesus had been witnesses of his defeat, and were left behind by him to bear the ignominy of it. How the sardonic laughter must have rung in their ears! These home town sneers were bad enough, but the reports that came back from other towns threw the simple unimaginative family into a panic.

It was said that he made seditious speeches; that he claimed to have a special relationship to God; that he utterly disregarded the code of the Pharisees and denounced them openly before the crowds. Such conduct could mean only one thing. He would get himself into jail, and his relatives with him.

Hence the members of his family who should have been his best helpers spent their energy in the effort to get him to go farther away from home.

"For even his brethren did not believe in him."

He was teaching one day in Capernaum to a crowd that hung spellbound on his words, when suddenly an interruption occurred. A messenger pushed through the audience to tell him that his mother and brothers were outside and insisted on speaking to him right away. A quick look of pain shot across his fine face. He knew why they had come. They had made up their minds that he was just a little bit out of his head, and they were determined to shut him up in an asylum before his extravagances should ruin them all. He drew himself up to his full height and pointing to his disciples turned to the messenger:

"My mother and brethren?" he repeated. "Behold these who believe on me, *they* are my mother and my brethren."

Next Week: By His Works. Copyright, Bobbs-Merrill Co.

Careful Piano Tuning!



Good piano tuning is most desirable; it gives real satisfaction when played and it lasts longer. Please leave your order at Mr. B. F. Smith's Drug Store and I will attend to your work carefully. Good service at small cost—and you may pay me anytime within a couple of months if you so desire.
JOHN SAMUELS
Fine Piano Work
Care of B. F. Smith's Drug Store.

Electricity!



No tale of wonders and enchantments has ever been written that excelled the actual reality which is to-day at mankind's fingertips in the wonders and magic of electricity. Step by step the intelligence of man leads him on through the ages of civilization until to-day our most common utility is in fact far beyond the mere comprehension of even the dreams of our forefathers. The Hydro System brings all of this to the citizens of Winchester. There is no new development or equipment in the fields that is not available to the life and business of local citizens. The drudgery can be taken out of housework if you let electric energy be the slave.

Possibly your home needs re-wiring or the present wiring a little overhauling. If so let us know about it. We are here to see that you get the best possible results from Hydro Light and Power.

WINCHESTER HYDRO SYSTEM
Phone 89, Winchester, Ontario



The Crown Bakery

BREAD!

We have a splendid variety to choose from.

RAISIN, WHOLE WHEAT, GRAHAM, KNUT KRUST

Choose one of these, you will not be disappointed.

Call in and take a look at our pastry.

Pies, Cake and Cookies of all kinds.

Doughnuts and Chelsea Buns fresh daily.

Telephone 37 or 129

C. R. ROBINSON, - - Winchester, Ont.

NEXT WEEK AT THE CAMEO THEATRE, Morrisburg

Monday and Tuesday — "A Man They Couldn't Arrest"
A Mystery Story of Scotland Yard.

Wednesday & Thursday — WHEELER AND WOOLSEY —in— "DIPLOMANIACS"
A Tuneful Riot of Fun

Friday and Saturday — JOAN BENNETT AND SPENCER TRACY —in— "ME AND MY GAL"
One of the most Enjoyable Pictures of the Season.

This Friday and Saturday — TOM KEENE IN "SCARLET RIVER"
One of the best Western Pictures we have yet presented.

KEYES'

LADIES' FULL FASHIONED HOSE
Mercury Brand, Lisle foot, French heels. wide Lisle hem, popular shades, the best $1.00 hose obtainable.
$1.00 pr.

LADIES' FULL FASHIONED HOSE
Our old stand by—New cradle foot, improved heel, French style, reinforced garter welt. If you want a good hose, get this number. The new price is
$1.35 pr.

SILK UNDERWEAR
Ladies' Vests, Bloomers & Panties. Prices
50c to 90c

COTTON APRONS
Stamped Factory Cotton Aprons made up ready to embroider, of good material, popular style, in assorted patterns.
35c each

FLANNETTE BLANKETS
Ibex Brand 12-4, pair
$2.35

MEN'S FANCY HOSE
3-tone effect, made from high grade yarns, reinforced at points of wear. The style and quality will please you. Per pair
50c pr.

WOOLCOT BLANKETS
66x80 inches
Mixed cotton and wool, satin bound. Colors Blue and White, Pink and White and Gold and White. Price
$2.00 each

LEATHER GLOVES
Men's Genuine Leather Gloves, light capeskin, new outside stitching, pull-on style, dressy. The correct thing in gloves.
$1.85 pr.

MEN'S UNDERWEAR
Men's Fall Weight Underwear of nice soft fleece. Cream, combinations.
$1.40 Suit

WORK BOOTS
Men's Work Boots, our old reliable in stock again. Solid leather uppers, solid leather insoles, special all-treated outer soles, outside counters, every inch of every pair guaranteed. Price
$2.90 pr.

FACE CLOTHS
Fine Turkish Face Cloths
5c each

BOYS' CAPS
Neatly styled tweeds in a large variety of Patterns. All Sizes.
39c each

T. O. KEYES
TELEPHONE 16 - - WINCHESTER, ONT.

Our Column

The apple crop is abundant, the quality good ,the prices fair, and all that is wanted is a good appetite for apple jam, or baked apples and cream.

o

Premier Henry has stated definitely that there will be no provincial election this year, and that there will be another session of the Ontario Legislature. So, that's that!

o

The daily papers announce that Premier Bennett is to make a trip through Western Canada. He wants to see what Mackenzie King was at out there during the summer months.

o

The aviation experts, the Mollisons, say that Canada lags in aviation facilities. In other words, Canada does not go up in the air as readily as other countries. Perhaps it is a blessing in disguise.

o

There are now 14 vacancies in the Canadian Senate, and the country seems to be getting along very well without the vacancies being filled. We do not know just what it might mean constitutionally, but the longer those vacancies remain, and the more numerous they become, the better satisfied the people will be. This constitutional appendage to our Dominion is about as useful as a second tail to a dog.

o

Mayor Frederick Walthausen, of Brockville, died in the hospital there yesterday following an abdominal aperation. He was 69 years of age.

o

Mrs. Ezra Farrell, of Finch, found a ripe tomato in her garden recently. Nothing strange about that, until one mentions that it weighed over two pounds and measured 17 inches in circumference.

o

While fishing in the Rideau River at Kemptville this week, Alex Beckett landed a 25 lb. maskinonge after a merry fight. The fish was among the largest taken from the Rideau waters in that section during this season.

o

VANALLEN—SHAW

The marriage of Miss Mary Frances Shaw, daughter of Mr. Charles Shaw and the late Mrs. Shaw, of Hamilton, Ontario, to Lawrence Sterling VanAllen, of Morrisburg, son of Mr. and Mrs. Howard VanAllen, of Morrisburg, took place in St John's Church, Port Hope, on Saturday, September 23rd. The couple were attended by Mr. and Mrs. Jack Casey, of Cobourg, brother-in-law and sister of the groom.

o

NEW CURTAIN FOR TOWN HALL

Those who attend the "Two play" entertainment in the town hall this Thursday evening will see for the first time the new stage curtain that has been purchased and donated to the town by the ladies who composed that group of delightful entertainers known as the Sink Funny Orchestra. The Press will not now tell what a wonderful improvement that curtain is to the town hall, because we want all our citizens to go to the entertainment this evening and see for themselves, and enjoy two delightful plays and a program of music..

o

TO INSPECT HIGHWAY

Hon. Leopold McAuley, Ontario minister of public highways, R. M. Smith, deputy minister of public highways, in Ontario, and A. A. Smith are expected to pass through Wnichester while inspecting the construction work being done on King's Highway No. 31, beween Morrisburg and Williamsburg, by the Harvey Construction Company. Hon. Mr. McAuley and his party are on a n inspection tour through the Ottawa Valley at present, and will proceed south to Morrisburg this afternoon.

o

RALLY DAY SERVICE

Many children, young people and adults attended the annual S. S. Rally in the United Church Sunday morning, which was presided over by the Superintendent, Mr. M. Fennell, who asked for the co-operation of the parents in this great work of the religious training of the young. Rev. J. McKay, who all were glad to hear, after an absence of two months, spoke on "Serving Jesus to-day." To do this, he said, we must be true and honorable, we must be willing to give of our possessions, time and talents for others; and we must dedicate ourselves entirely to the service of the Master.

The Beginners' Class, under the direction of Misses Jessie Preston and Jean Stewart, sang a chorus. Stirling Dawley recited "What can a little chap do." Mrs. Lindsay's class of girls, with her assistance, put on a Pageant showing how the mother, teacher, superintendent secretary, pianist, monitor and religious education each have their part in the development of a child's christian character.

Next Sunday at the Anniversary Services, the morning preacher will be Rev. Norman Rawson, of St. James Church, Ottawa, and the evening speaker will be Rev. W. R. Alp, ass't. pastor at Chalmers.

* * *

A rather unique subject was chosen by Rev. J. McKay for his Sunday evening sermon when he spoke on "Religion and the Motorist," based on his recent trip to Nova Scotia. He said he had noticed many things illustrative of christian principles in our lives, among them being that it is important to drive fairly fast and at the same time carefully, to observe direction and destination, to keep to the right, to give others their rights, to slow down at corners and dangerous places, if not sure of your control, stop; if a heavy grade is in sight, speed, up, maintain a moderate speed, and go on high gear if at all possible. By observing these principles in our christian life and having our Lord with us we should make a safe journey.

LOCAL AND PERSONAL NEWS

Mrr. and Mrs. William Burd of Berwick, Ont., celebrated the 60th anniversary of their marriage on Monday.

o

Service will be held in St. Peter's Church, South Mountain, on Sunday next at 2.30 p.m.

o

Mrs. C. D .Wilson, an esteemed resident of Kemptville, passed away on Sunday last in the Civic Hospital, Ottawa, following an operation for appendicitis.

o

Services at St. Matthias' Church next Sunday will be as follows: Holy Communion 8 a.m. Morning Prayer at 10.30 a.m. At these services Thanksgivings for the fruits of the Harvest will be offered.

o

The Ontario Department of Health, through the physicians of Dundas County, has arranged to hold Chest Clinics in Winchester and Morrisburg this Fall. For particulars, see your family physician.

o

The Diesel engine electric plant recently purchased by the village of Morrisburg is being installed at present and it is expected that the plant will be ready to supply that town with power in a few days' time.

o

The Morrisburg Badminton Club began its activities for the fall and winter seasons with an inter-club tournament on Saturday last. An enjoyable evening was spent followed by a luncheon and a theatre party as guests of the club.

o

The new curtain in the Town Hall, provided by the group of ladies known as the Sink Funny Orchestra, will be used for the first time to-night, in the presentation of the plays by members of the Institute. Proceeds will go to the Welfare Work of the Institute. Show your interest in this good work by your presence to-night.

o

WON EATON TROPHY

Winning the T. Eaton trophy donated to the exhibitor taking the highest number of points at the Brinston school fair for the second consecutive year, Miss Marion Gordier, daughter of Mr. and Mrs. Ward Gordier, was compelled, owing to the rules governing, to hand the trophy to her sister, Miss Jean Gordier, who held the second highest number of points among the exhibitors.

Congratulations are extended to these two young ladies in retaining in the Gordier family for two consecutive years the pride of the Matilda fair.

o

HOLD HAWAIIAN SUPPER

Quantities of autumn flowers decorated the Sunday School hall of St. Paul's Presbyterian Church here on Friday afternoon last. when Group No. 1 of the Ladies' Aid Society of the church sponsored a most enjoyable Hawaiian Supper from 5.30 until 8.00 p. m.

Those attending were served dainty refreshments from attractive tables decorated with snap-dragons and sprigs of cedar, the tea room being under the direction of Mesdames M. Moffatt and J. McCourtie. Mrs. C. R. Robinson, president of the Society, received the money donations.

During the evening a splendid musical program was furnished by Spark Dukelow and his Orchestra, which was greatly enjoyed. The convener of the Group function was Miss Mary Empey, assisted by Mrs. Rev. W. D. Turner and others.

o

HIGH SCHOOL FIELD DAY

Continued from page 1

High Jump—J. McKendry. G. Coons, B. Dawley.

Hurdles—J. McKendry, G. Summers

Half Mile Race—G. Summers, H. Quart, J. McKendry.

Broad Jump—J. McKendry, G. Summers, A. Acres.

Midget Boys

75 yds. Dash—G. Summers, J. Campbell. R. Cass. Time 9 3-4 secs.

220 yds. Dash—R. Cass, R. Allison, D. Hutt. Time 32 secs.

High Jump—J. Campbell. C. Curtis, R. Cass.

Broad Jump—R. Cass, R. Allison, R. Suffell.

Half Mile Race—H. McCauley, D. Melvin, J. Christie.

Senior Girls

75 yds. Dash—A. Boyd, A. Barkley, M. Park. Time 11 1-4 secs.

Hop, Step and Jump—A. Boyd, F. Helmer, E. Gibson.

Broad Jump—A. Boyd, A. Barkley. H. McDonald.

Three Legged Race—H. McDonald and M. Park, A. Boyd and A. Barkley, R. Walker and M. Walker.

Basket Ball Throw—E. Gibson, H. McDonald, A. Boyd.

Soft Ball Throw—H. McDonald. E. Gibson. A. Boyd.

Bicycle Race—J. Derby, F. Helmer, A. Barkley.

Junior Girls

75 yds. Dash—D. Weir, W. Hurley, G. Folkard.

Broad Jump—E. Melvin, N. Hitsman W. Hurley.

Hop, Step and Jump—B. McKendry, W. Hurley, E. Melvin

Three Legged Race—W. Hurley and M. Hutt, O. Davies and H. Spinks, N. Hitsman and E. Stewart.

Basket Ball Throw—E. Melvin, M. Hutt, B McKendry.

Soft Ball Throw—J. Derby. E. Melvin, B. McKendry.

Bicycle Race—N. Hitsman and H. VanBridger, B. McKendry, D. Weir.

Midget Girls

75 yds. Dash—D. Weir, L. Workman D. Robinson.

Broad Jump—D. Weir. L. Workman, P. McKendry.

Three Legged Race—P. McKendry and L. Workman, D. Weir and D. Robinson.

Mrs. Chester Robinson is spending the week with friends in Ottawa.

* * *

Mr. W. H. Agnew spent the week-end in Kingston the guest of friends.

* * *

Mrs. F. A .Reveller, of Bath, N. Y., spent Wednesday with Mrs. J. A. Erratt.

* * *

Nurse Mary Deeks has returned to Winchester after nursing at Mr. Chester Rose.

* * *

Mr. and Mrs. J. A. Erratt and family had tea with the former's brother, Walter, on Sunday.

* * *

Mr. Roland Shaver, of Chesterville, spent Wednesday afternoon with his niece, Mrs. Jack Bruce.

* * *

Mr. Donald Darling, of Nation Valley, had dinner on Saturday with his sister, Mrs. Jack Bruce.

* * *

Mr. and Mrs. Ward Smith, of Chesterville, spent last Friday afternoon with her sister, Mrs. Jack Bruce.

* * *

Mr. and Mrs. J. M. Jackson and family, of Kemptville. spent Sunday afternoon at the home of the latter's parents, Mr. and Mrs. Wm. Dickson.

* * *

Mrs. C. C. .McChesney, of Kenora, and Mrs. A. W. Ridell, of Kiwatin, are spending a few days the guests of their mother, Mrs. C. A. Summers.

* * *

Mrs. G. W. Summers, accompanied by Mrs. Wallace Comrie, of Metcalfe, left yesterday for Saskatoon where she will visit her father and her brothers.

* * *

Mrs. Nelson and son. Philip. of Salt Lake, Utah, and Mr. and Mrs. John Murdock, of Mille Roche, visited Mrs. Robert Murdock and Mr. and Mrs. Erroll Murdock on Sunday last.

* * *

Mr. and Mrs. Aaron Sweet are entertaining Mr. and Mrs. Henry Shepherd of Russell, Mrs. Dr. McKay, of Calgary, and Mr. and Mrs. O. D. Casselman, of Chesterville, to-day.

* * *

Mr. and Mrs. H. S. Carkner visited their daughter, Mrs. George Parish, and Mr. Parish, of Smiths Falls, on Monday and Tuesday, all motoing on Monday evening to Perth where they spent the evening at the home of Mr. and Mrs. Fred Pattemore.

* * *

Mrs. J. H. Ross, who, with her daughter. Mrs. Roughton, of Kingston. and Mr. Roughton, enjoyed a motor trip to Philadelphia, Atlantic City, New York and White Plains, returned home to-day, accompanied by her daughter, Mrs. (Dr.) J. R. Emery, of White Plains. N.Y. Mrs. Emery will remain the guest of her mother for a few weeks before returning to White Plains.

o

UNITED CHURCH W. A.

The Women's Associaton of the United Church met in the S .S. Rooms on Monday at 3 o'clock, with a good attendance.

The meeting opened with hymn "More Love to Thee, O Christ," followed with prayer by the President, Mrs. Dukelow. The Treasurer gave the report of the proceeds of the tea given by the Association and Young People's. Crusaders gave very satisfactory reports for the canvass of membership fees. Plans were then made for the Anniversary Supper to be held in the S. S. Rooms Oct. 2nd, from 5.30 to 7 o'clock. The meeting closed by repeating the Lord's Prayer.

o

THE LATE BENSON HANES

There passed peacefully away at the home of his son, Asa, of Inkerman. Ont., on Wednesday. September 20th. 1933, a life-long and highly esteemed resident of this district in the person of Benson Hanes. He had not enjoyed good health for some time, but his condition had not been regarded as serious until a short time prior to his passing.

Born in 1850 on the Hanes homestead. south of Winchester station, the son of the late George Hanes and Nancy Meeker, he had spent his entire life in this vicinity, where he was engaged in farming. Nearly 60 years ago he married the former Melissa Merkley of Nation Valley, who predeceased him 12 years ago.

The late Mr. Hanes was a devoted member of the Methodist and later the United Church, and throughout his entire life took a keen interest in all its affairs. He maintained a close contact with municipal and educational problems in the district until a few years before his death when his health would not permit him to actively engage in them further.

The funeral was held on Friday afternoon last from the residence of his son, Asa, to the United Church, Inkerman, where Rev. T. F. Townsend, the pastor of the church, conducted the service. He was assisted by Rev. H. E. Warren, of Ottawa. a former minister of the deceased. The choir, under the leadership of Mrs. Townsend, supplied special music, while Miss Ada Crowder sang a beautiful solo. Interment took place at Maple Ridge Cemetery, the pall-bearers being John Crowder, Ira Ennis, Mack Porier. F. Barkley, Thos. Allison and John Currie

Chief mourners and survivors are four sons, Fred and Asa, of Inkerman Frank and Ernest, Vernon; three daughter, Mrs. Andrew Campbell, of Edmonton, Alta.; Mrs. Herbert Hutt, Gouverneur, N.Y.; Mrs. Wilson Black, Ottawa; two sisters, Mary and Minnie, of Winchester, and one brother, Jas., of Ottawa.

A large number of beautiful floral offerings were received among these being the following: Wreath—Family; Sprays—Mr. and Mrs. Harold .Black; Mr. and Mrs. A. T. Allison; Mr. and Mrs. T. Mulloy; Cut Flowers—Mr. and Mrs. J. Miller; Mr. and Mrs. Max Porier; Mr. and Mrs. John Corry; Mr. and Mrs. Herb Froats; Mr. and Mrs. G. H. Baldwin, Miss Pearl Merkley.

ANNIVERSARY SERVICES

The officials of the Winchester United Church have been very fortunate in securing for the Sunday Anniversary services two outstanding ministers of that church in Rev. Norman Rawson, of St. James' United Church, Ottawa, for the morning, and Rev. W. R. Alp, of Chalmers United Church, the following Monday evening the Ladies Asssociation will serve their Annual Supper from 5.30 p.m., after which those present will be delightfully entertained by Rev. N. Rawson, who will deliver his popular lecture entitled "How I Won the War."

o

MOTORISTS PAINFULLY INJURED

Three people were injured, none critically, in a collision between a truck and a coupe on highway No. 2 between Iroquois and Cardinal about 11.30 Saturday evening last.

The injured were Edward Pollock, of Iroquois, driver of the truck, whose left ear was badly cut; Nick Hughes, of Cardinal, who sustained a broken arm; and an unidentified young woman who received cuts about her head.

The accident occurred Saturday, three and a half miles east of Cardinal. Pollock was driving west and it is believed the other car, coming from the opposite direction, crashed into the left side of his truck. The rear view mirror on the truck, fixed on the side of the door, was bent inwards, and the glass cut Pollock's ear. He was otherwise practically uninjured.

The coupe was reported to be badly wrecked in the collision, however, and its occupants were fortunate to escape without critical injury.

The injured people in the coupe were taken into Cardinal for medical treatment while Pollock drove back to Iroquois, had his head injury dressed, and was back on the scene of the accident within an hour with Traffic Eugene Rose of the provincial police. No charge has been laid against either driver in connection with the accident.

The condition of the left arm of Sidney Hughes, of Cardinal, which was crushed in an automobile accident during Saturday night between Cardinal and Iroquois, is causing some concern. Mr. Hughes is a patient at the General Hospital, Brockville. The arm was injured so badly that it is impossible to state whether the member will have to be amputated or not.

o

HONOURED

An interesting event took place on Wednesday. Sept. 21st, when the congregations of Elma and Winchester Springs United Churches gathered together in the church auditorium at Elma, in honour of Rev. W. E. and Mrs. Cockram who are leaving shortly for Sudbury, where Rev. Mr. Cockram has accepted a call. Mr. Andrew Barkley, of Elma, was in charge of the event, while Clifford Robinson, of Winchester Springs, acted as chairman.

Centurians Albert Johnston, Leslie Dixon and T. A. Scott of the Winchester 100 Club, were present at the gathering, President Johnston voicing the appreciation of the Club to Mr. and Mrs. Cockram for their interest in the organization and the manner in which they had rendered assistance at Club functions during past seasons. Rev. Mr. Cockram is a charter member of the 100 Club here.

The chairman, in his remarks, spoke of their work in the churches in the various service organizations of the communities; of their interest and activity in the young people's organizations, of their versatality as entertainers at social functions, voicing the regret of the congregations at their departure and at the same time congratulating them upon the call to a larger centre.

Mr. H. Shaw, Elma; Irwin Hagerrty. Toyes Hill, and W. J. Stewart, Winchester, also gave short addresses.

Under the direction of Fred Beckstead, the choir presented a short program, assisted by other numbers as follows: a duet by Miss Alice Beckstead and Mrs. Donald Martin; solo by Mrs. F. J. Dudley, of Toronto; monalogues by W. A. Rowat, J. D. Stewart, Winchester, and F. Erle Helmer, of Maple Ridge. A request solo, "Rise Oh Sun." by Rev. Mr. Cockram, completed the musical entertainment.

Following an address by Arnold McMartin, on behalf of the two churches, Mr. and Mrs. Cockram were presented with a purse of gold by Hugh McMillan. Mr. Cockram replied to the address, expressing their thanks to the kind friends for the honour that had been bestowed upon them.

A luncheon was then served by the Women's Associations of the churches which brought the delightful evening to a close.

CELEBRATE THANKSGIVING DAY

ON ONE OF THESE TRIPS

TICKETS GOOD BETWEEN ANY TWO POINTS IN CANADA

UP TO FOUR DAY TRIPS
FARE AND ONE QUARTER FOR ROUND TRIP
Going dates Dates: from noon Oct. 6 until Noon Oct. 9.
Return Limit: To leave destination not later than midnight Oct. 10. 1933

ONE DAY TRIPS
SINGLE FARE FOR ROUND TRIP
Tickets good going any train after 1.00 A.M. Oct. 9.
Good returning to reach original starting point up to midnight same day (Standard Time)
Usual one day (Sunday) Fare also in effect Oct. 8.

Information and fares from your local Agent.

Canadian Pacific

RESTS ON SUNDAY

Dr. Mahlon W. Locke, of Williamsburg, has set aside Sunday as his day of rest, and in future. will treat no patients on that day.

o

THE LATE MRS. D. C. McLEOD

The funeral of the late Mrs. Daniel C. McLeod, of Goldfield, took place on Friday last, the service being held in the Chalmers United Church, Finch, and was largely attended. Rev. G. N. Maxwell was in charge of the service. The late Mrs. McLeod was formerly Elizabeth E. McLaughlin, of Avonmore, and before her mariage, taught school in the district. She was an active member of the Finch Women's Institute, and took a keen interest in all community work. She is survived by her husband, six children, all at home, and one brother, Edmond McLaughlin, of Avonmore.

BORN

To Mr. and Mrs. Everton Morris, of Oak Valley, Ont., on Saturday. Sept. 23rd, 1933, a son.

IN MEMORIAM

In loving memory of a dear husband and father, Mr. Thos. W. Boyes, who passed away Sept. 29th. 1931.
Days of sadness still come o'er us,
Tears in silence often flow;
For memory keeps you ever near us,
Though you died two years ago.
Wife and Son.

WANTED

Springers and fresh milkers wanted. a few each week. Also calves, hogs, and any other cattle.
Dave Levine,
22p Phone 63.

CARD OF THANKS

Mr. and Mrs. Asa Hanes and family wish to thank their friends and neighbours for the many acts of kindness and floral tributes received during their recent bereavement. 22p.

FOR SALE

No. 1 McIntosh Apples, hand-picked, at reasonable prices. Tree run. Trees sprayed and Government inspected. Also good cooking apples at 50c per hamper. Apply to Ken Baker,
22-3p Phone 618r15, Winchester.

CARD OF THANKS

Mrs. Wesley Durant and family wish to thank their friends and neighbours for their kind help and beautiful floral offerings during their recent bereavement.

HOUSE TO RENT

Frame residence on Church Street. Good garden lot, garage and other outbuildings. Apply at Press Office.
22c

COLTS FOR SALE

Two Percheron Colts (sisters) one 2 1-2 years and one 3 1-2 years old. Apply to Ruben Pruner, Winchester, Phone 604r22. 21-22p

WOOD FOR SALE

About 100 cords of good dry mixed stove wood. by the cord. For particulars apply to Melvin's Garage.
20tfc. Telephone 113.

TO LET

First class business stand and dwelling, at Winchester Station. Apply to
J. C. Empey,
20tfc Phone 147, Winchester.

TO RENT

Residence and garage on Cameron Ave. in Winchester, belonging to the undersigned. For inspection, apply to present tenant. Mrs. Alex Cameron. 3835 Wilson Ave., Montreal.
19-22c

WOOD FOR SALE

Good hard maple body wood, stove Ross Hutchinson, or Phone 86, Winchester. 15tfc.

Choice Groceries !

Maxwell House Coffee 50c lb. Tin.
Fry's Cocoa, 28c & 15c tin.
Breakfast Cocoa, 25c tin.
Robinhood Rolled Oats Chinaware, 33c per pkg.
Red River Cereal, 25c pkg.
Kellogg's All Bran, 20c pkg
2 pkgs. McCormick's toasted Sodas, 25c.
Graham Wafers 25c pkg.
Canadian Cheese 15c pkg.
Lushus Jelly .....10c pkg.
Macaroni, 5 lbs. for.....25c
McLaren's Peanut Butter 15c per lb.
2 tins Snap, new cleaning powder 25c
Mac's Washing Fluid, per quart bottle 10c

Highest Market Prices for Eggs according to grade.

Producers' Ice Cream.

Watch Window For Specials

J. E. UTMAN,
Telephone No. 7, Winchester.