The CHESTERVILLE Record

"DUNDAS COUNTY THE LAND OF MILK AND HONEY" . . . . . COVERS EASTERN ONTARIO'S GREATEST DAIRYING SECTION

Sixty-sixth Year, No. 29 | Chesterville, Ontario, Thursday, April 14, 1960 | EIGHT PAGES | Single Copies, 10c

BY'S LINE TODAY

If women get equal rights with men it will be quite a comedown for them.

Break in weather--

New water system program spurts ahead

Water rates were set for the village last Wednesday. Domestic users will be charged $3 per month for all the water they need as it is available. Commercial establishments will be charged an equal rate or more depending on their need. No home owner is obliged to take the village water, although he may have the installation made into his cellar at construction time. Payment for water will only start when he wants to hook into the service. Construction is still planned to begin July 1.

Three members of the staff of Ontario Water Resources Commission met with council and the planning engineer. They were Kenneth Sharpe, supervisor of water works, Norman Sheppard, commission solicitor, and Brian Larmour, commission secretary. All members of council were present along with Arthur Fee, consulting engineer of J. L. Richards Associates, the planning engineers.

Actual figures were presented on the number of feet frontage there would be in the system. That was the starting point for estimating final costs. The system will have 8-inch mains running from the elevated tower situated north of CPR tracks to the south end of Main at South. Service mains will be 6-inch on the streets off Main. Every house and business establishment will be serviced to their property line with a system connection. It will be the owner's responsibility to have the service cross the property line to the cellar.

Two river crossing are proposed, one by way of the highway bridge and the other near the north end of College Street under water. No problem is anticipated in the matter of crossings, as the aerial crossing can service the south part of town until water levels allow the other supplementary crossing.

It is planned to extend mains around the block from South and Main to College and from Main along South easterly to the edge of the Rainey lots. North of the tracks plans call for loops to connect the lines running west on Hummel and Howard.

Service connections can be made at any time after the installation is finished as more properties are developed in the municipality.

Reeve Carl Merkley asked if any final figure had been estimated for the cost of the project. He was told it stood at $294,370 at the moment, and interest rates would be around 5%.

Payment of the money to be borrowed from the Commission is to extend over a period of 25 years. The set mill rate will be about 6.8 mills a year, paid on all tax bills; water rates will be $3 per month for domestic users. All ratepayers will have to pay the tax levy; only water users will pay the additional $36 per year. Home owners and businesses will have an option of using town water. There is no obligation for doing so and only those using the system will pay the monthly rates.

Present plans call for construction to start July 1; engineering studies are underway now in preparation of detailed specifications. Tenders will be called as soon as plans are completed by J. L. Richards Associates.



Chesterville council and members of OWRC met last Wednesday for a long session. Out of it came rates and plans for the system that should be under way by mid-summer. Pictured here at the front from the left: Arthur Fee, Ottawa engineer; Norman Sheppard, solicitor, OWRC; Kenneth Sharpe, OWRC superintendent of water works; Brian Larmour, OWRC secretary. Back row: Councillors Laflamme and Fyke, reeve Merkley, councillor Sharkey and clerk Marcellus. Councillor Graham was behind the camera.—Record Photo.

CRUMBS from Graham's Loaf

If that green Remington typewriter turns up again in this office, we are going to get the thing gold plated and put in a glass case. It has been bought and sold now so often by us that each time it enters the office it whimpers like Lassie with her tail caught in a wolf trap.

The whole thing started when we were inveigled into accepting the beat-up little portable for a fine new model we just happened to have on display. We allowed away too much for it on the new one, naturally, but then we always were an easy mark. A small "Record" classified had five buyers panting for the machine the next day. We fought away the crowds and sold it to a friend for a small profit over the other deal. We also sacrificed our wife's portable in the process; it suddenly seemed the market was bullish for used portables, and besides the editor of "Everybody Eats" was muttering something about rerunning some 1951 columns during housecleaning time. There we were suddenly out of typewriters of the $25-$35 class.

We entered the market again with another portable that came up for sale and after another ad, lo! and behold, our green friend turned up, beat-up as ever and offered in trade. The bait had some monetary appeal and we repossessed our old friend. The next time it left the office it only stayed away for a weekend and arrived back to be replaced by a new one. And last Friday night we took a friend of ours by the hand and introduced him to the most travelled and possibly most beat-up typewriter in Chesterville. With a sob in our editorial throat we mentioned the long and illustrious history of the objet d'art showing faintly through green paint. Choice adjectives and a few judicious elongations of the truth convinced our friend he could not live without the Remington. So we took his old desk model, accepted a small contribution to boot for starving orphans of the Graham clan and made a deal.

Everybody's happy. The editor of "Everybody Eats" has another machine, only a few years older than hers which we sold, our friend is just now discovering how to unleash a portable from its case and we have started on our second washtub of the stuff to take over to Harry Bawden's bank this week.

Safety Council formed Mon.

Chesterville district formed a Safety Council last Monday night. Twenty-one persons were named as members and they extend across the district encompassed by Chesterville high school area and Morewood.

The meeting, organized by a committee of Chesterville Rotary Club, was well attended. There were nearly 100 persons present to hear the four speakers. Dr Duane Justus was chairman for the evening and one of the originators of the program.

Speakers included District Inspector Reavely, OPP, Cornwall; E. H. Scott, Industrial Accident Prevention Association; E. K. Pearson, ag. rep. for Dundas, and Carl Layburn, safety officer, Department of Transport.

All the speakers stressed the need for constant attention to safety practices, in the home, on the farm, in industry and on streets and highways. It was explained that a safety council would be in a position to take advantage of all the aids available for public education in safety. Seasonal hazards would be stressed as they arose, and the council would be able to arrange a full year's work without too much effort.

Primary attention would be paid to traffic safety and the training program of high school students was outlined again.

The following members were elected as a council and called to meet next Tuesday evening in the library:

John Hehir, Leonard Shane, James Moonie, Lorne Thompson, Mrs Lillian Allison, Mrs Gordon Lannin, Keith Graham, Glenn MacGregor; Graham Hess, Francis Moran, R. H. Coleman, Thomas Rivard, Mrs Sarsfield O'Connor, Howard Fulton, James Brannen, Rev J. J. Collins, Rev E. B. Bugden, Stuart Allan, Mrs G. W. Gilbert, Mrs Eric Casselman, Mrs Graham Johnston.

Canada's first electric generator station was built in 1881.

New option for school

At the end of last week North Dundas District board members voted unanimously to take an option on a new building site. This time they have come as far east as the other site was west and chose the big, high field next to Maple Ridge Cemetery on the north side of Highway 43. The property is owned by A. H. "Bert" Fulton.

The original site on the Schwertfeger farm was judged too low and clayey for good building purposes. The Ridge property is the opposite, being a solid gravel hill, and sloping to the south.

EASTER SEALS

Returns are good to this date in the Easter Seals campaign for Crippled Children. There are a lot of envelopes outstanding though and it would help if you remember to drop them in the mail. Every dollar helps someone less fortunate than we are.

Winchester Township Council holds regular monthly meeting

The regular meeting of the council of the Township of Winchester was held in the township building on April 5 with the reeve, Gerald Holmes, presiding and all members present.

Plans were made to increase the amount of gravel to be spread on the township roads. The clerk was instructed to advertise for tenders for crushing 10,000 cubic yards of gravel, 25 tons of calcium chloride and 100 gallons of brushkill.

The road superintendent was instructed to attend the weed control conference at Kemptville.

By-laws to construct the Fraser municipal drain and the Bourgeois municipal drain were read a first and second time and provisionally adopted. The date for the Courts of Revision was set for April 29, at 2 p.m.

Lorne Bell, township road superintendent, worked 160 hours driving one of the township snow plows in addition to his regular duties. Council moved that he receive $100 extra for his work. The motion passed on a recorded vote, with four "ayes" and one negative vote.

The following accounts were paid:

Roads and bridges, $2,518; drainage, $2,614; lighting police villages, $162; insurance, $171.75; Municipal World, supplies, $40.95; salaries, $215.24; refund, taxes, $28.60; relief, $40; printing, $9.92.

The next regular meeting will be held May 2 at 7.30 p.m.

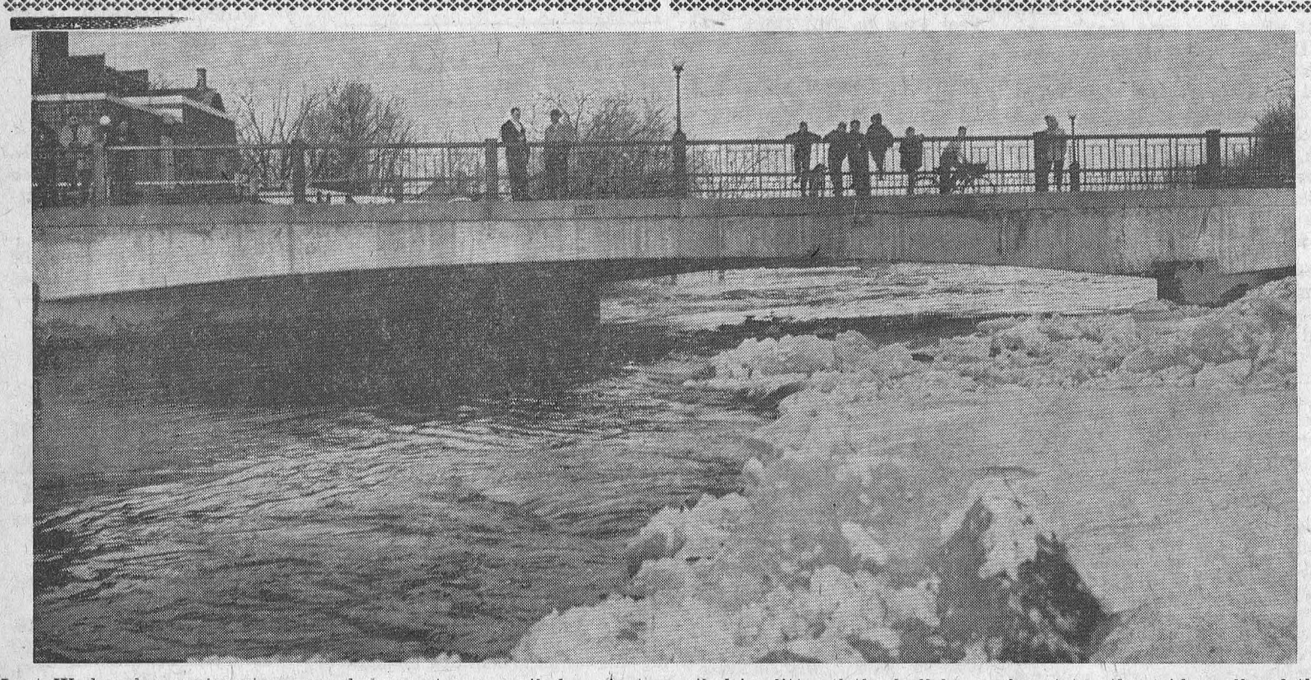

Last Wednesday upriver ice poured down stream, piled against the highway bridge piers and brought the water up with a rush. For a little while the stream was blocked and water came up over the west end of Mrs Hughes' wall. It quickly subsided, but the piled ice littered the hall lawn almost to the side wall of the building. The lawn suffered some bad rips and tears. The river is under control now after a week of normal flooding.—Record Photo.

Mrs Robert Allison, 49

The death occurred last Sunday, April 3, of Mrs Robert Allison, at her home in Nation Valley. She was in seemingly good health and it was with profound shock the community heard of her passing.

Mrs Allison was the former Hilda Elizabeth Bailey, daughter of Mr and Mrs Arthur Bailey, of Chesterville. She married Robert Allison April 5, 1934. Her education was received at Chesterville schools and she was a member of Trinity United Church.

She is survived by her husband and one son, Malcolm, one sister, Mrs Donald Stewart, Freda, and her parents. There are three nephews.

Funeral services were held from Vice and Craig's Funeral Home, Winchester, on Wednesday, April 6. Interment followed in Maple Ridge Cemetery.

ENGAGEMENT

Mr and Mrs Cornelius Kroon, of Monnickendam, Holland, wish to announce the engagement of their daughter, Gertrudis Cornelia, to Mr Leonardus Adrianus Mesman, son of Mr and Mrs Martin Mesman, R.R. 2, Williamsburg. Marriage to take place Saturday, April 23, 1960, at 10 a.m. at St. Mary's Church, Chesterville.

ENGAGEMENT

Mr and Mrs Edward Wheeler announce the engagement of their youngest daughter, Agnes Aurea Maxine, to Mr Terrance Joseph Chambers, son of Mr and Mrs Patrick Chambers. Marriage will take place at St. Mary's Church, Chesterville, on May 7.

Good Friday

Good Friday holiday will be observed in the village and community this April 15 as usual. Householders are asked to note the fact all places of business will be closed for this important holy day, and to stock up on staple foods. Easter Monday will see all places of business back in business except the bank. It will be open for a spell Saturday morning.

The CHESTERVILLE Record

Member of Canadian Weekly Newspapers Association
Member of Ontario Weekly Newspapers Association
Member of Eastern Ontario Weekly Newspapers Association
Published every Thursday
P.O. Box 119 — Chesterville — Phone HI 8-2144
H. K. GRAHAM, Editor and Publisher
B. A. Campbell, Operator-Comp. — B. A. Feeley, Press-Comp.

Subscription rates: $3.00 per year, anywhere in Canada, payable in advance.
United States and Foreign, $4.00 per year.
Authorized as Second Class Matter by the Post Office Department, Ottawa, Canada.

OPINIONS . . . OURS AND OTHERS

High school developments

North Dundas High School District board members are sweating it out these fine Spring days. When the waters finally went down off the flat site chosen for the new school, it was decided to look elsewhere for higher and drier property.

The board met last Saturday morning and by unanimous decision ordered the chairman, Mr Sam Ault, to negotiate an option with Mr Bert Fulton of the Ridge. That has been done and now the board has another site signed up.

The present 12-acre plot lies just east of the pleasant lawns and well-kept grounds of Maple Ridge Cemetery. Some criticism has been raised regarding the proximity of the school to a public cemetery. Board members felt the criticism would only be valid if one land use would detract from the other. Seemingly that objection has not been raised and nothing has been heard adversely from the Cemetery Board, who, of course, have the initial interest in the area.

The final hurdle remaining in selection of the site is Winchester Village council. Council has yet to pass its by-law of intention, stating the village will pick up its share of the debentures which will be assumed by the township. All other municipalities in the district, except Matilda, have signified their approval of the estimated rate of 3.2 mills and have read a first and second time the necessary by-law of intention. It is necessary that our neighbour's approval be received by Winchester township for the project to go ahead. If it is not forthcoming, then the board will split with a resounding clatter and all the separate pieces will head for home.

Heaven forbid that that happens!

Water system costs outlined

Last Wednesday afternoon members of Ontario Water Resources Commission headed by the secretary, Brian Larmour, arrived in town for final rate setting and discussion on the proposed village system.

The end result of the long meeting is a set of rates and suggested tax figures well within the average householders' pocketbook.

Village users of water, and only users, will be charged $3 per month for water. There will be no domestic meters in use. For $36 per year the average householder will be able to use as much water as he can get from his pipes, the year around.

Commercial users, such as garages, dairies and industries, will be rated according to their projected use. Some will be on meters, some will pay about double the domestic rate, but solid figures are not available yet.

Debenture costs spread over the whole tax picture of the village will amount to 6.8 mills a year. That $6.80 per $1,000 of assessment will be added to every taxpayer of the village, regardless of whether he uses water or not. Planning figures used were in that neighbourhood. The above figure amounts to $17.00 of direct levy on a $2,500 property each year. Therefore if a householder uses the town water he will have to pay only a little over $50 a year for the trouble-free service of having pure water on tap.

Engineers from J. L. Richards Associates are working right now on final surveys in order to get plans ready for the calling of tenders. The schedule is still holding for work to begin by July 1st at the latest, and it is hoped to start sooner.

Money needed to fight cancer

On April 21 volunteers of Chesterville and District Branch of the Canadian Cancer Society will begin canvassing for $2,500. This is part of a provincial objective of $1,280,000, which in turn is part of a national objective of $2,967,500, the largest amount ever asked from the public since the Canadian Cancer Society was organized in 1938.

Why is this money needed?

It is needed to continue and expand the Society's fight against cancer through research, education and assistance to cancer patients. The education and assistance programs of the Society are well known locally through the service of our own volunteers. The research program is a bit more remote.

However, the research program is the most important of the three goals. Despite continued education and improved treatment methods cancer continues to take a devastating toll. Last year more than 22,000 Canadians died from the disease, and each year the death rate slowly but steadily increases.

Each one of us can play a part in the scientific attack on cancer because in Canada by far the largest support of research comes from voluntary giving. The National Cancer Institute of Canada conducts a cancer research program that is making important contributions to the world-wide attack on cancer. Already important gains have been made by Canadians and other important advances are being made daily.

The Institute depends upon the Society for eighty percent of its funds; the Society depends upon the public for all of its funds. So, it can be seen that the whole research program depends, to a large extent, upon the success of the current campaign of the Canadian Cancer Society.

This is something to think about when the canvasser comes knocking at your door.

Letter to the Editor

Winchester, Ont.,
April 8, 1960.

The Editor,
The Chesterville Record,
Chesterville, Ont.
Dear Sir:

In response to the 1960 appeal for Junior Red Cross funds sponsored by the Department of Education in Ontario, I am pleased to report that an amount of $1,432.55 has been contributed from the schools in this Inspectorate.

It is our understanding that this money will be used in providing more assistance for children still living in the refugee camps overseas.

It is thought that your readers would be interested in knowing of the active part being played by the teachers and pupils of the Public Schools of Dundas County in this worthy cause.

Yours sincerely,
M. N. Hutchinson, Inspector of Public Schools.

Letter to the Village

The following was received last week by Chesterville Village:

Winchester, Ontario,
March 14, 1960.

Mr L. R. Marcellus,
Clerk of the Village
of Chesterville.
Dear Sir:

I am directed by the Board of Winchester District Memorial Hospital to acknowledge receipt of your recent contribution to our expansion program.

We are all deeply appreciative of the support being received from the municipalities, without which the much needed expansion would not have been possible.

Kindly convey to all members of your council and of your community our thanks for their extreme generosity.

Yours very sincerely,
John Davis, Administrator.

Your Member Reports . . .

The debate on the Budget continued this week with many interesting speeches. The most thought provoking one came from the Dean of the House and long-time champion of strict Tory principles. After some 30 odd years in politics this Member of Parliament has no patience with compromise on basic principles. A past master at amalgamating a group of different shades of opinion or different personalities, he is convinced that what was good for Canada in the beginning is still good, protection of our raw resources and development of them within the country. With free trade blocks being set up, the European Common Market, the Outer Seven and even GATT to some extent, the term "Protection" has taken on an isolationist meaning that it does not entail.

Close study shows that most countries insert some degree of protection of their produce as and when it is needed, sometimes by new and hidden devices that cannot easily be observed. The member for Dufferin Simcoe believes that countries buy from Canada because they need our materials and for no other reason. International business is certainly no less shrewd and dollar conscious than any other business. Both common sense and history suggest countries buy where and when it is advantageous to themselves and not to assist another country. Basic worry of this experienced farmer is that we are still milking our irreplacable raw resources too fast in order to obtain quick returns. We should more rapidly be encouraging industries here

(Continued on Page 7)

Your Ontario Legislature Report

Hon. F. M. Cass, Q.C., M.P.P.

While in this eleventh week of the 1960 Session it was obvious that the closing date was not far off, the stream of words from the opposition Members continued unabated and each night the House sat till the midnight hours. Estimates of all Departments were finally completed with those of Planning and Development, Public Works and Municipal Affairs being the last ones considered.

The Public Works estimates showed that in Grenville-Dundas in 1959 there had been several Ontario Government buildings erected, namely, a Highways Patrol Garage at Winchester, a Lands and Forests dam at Oxford Mills, a new laboratory building at Kemptville Agricultural School and a new Lands and Forests office building at the G. Howard Ferguson Nursery at Kemptville. For 1960 there is scheduled a new girls' residence at K.A.S., Kemptville.

The report of the Ontario-St. Lawrence Development (Parks) Commission indicated that eight parks were either in operation or being readied for service to the public, in addition to the bird sanctuary and historic reconstructions at Crysler's Farm. The 1960 estimates showed a reduction in funds voted, reflecting the progress already made. In his report to the House, Mr James A. C. Auld (M.P.P., Leeds), Vice-Chairman of the Commission, gave a most comprehensive review of the historical heritage of the upper St. Lawrence Valley being preserved by the Commission for future generations of Canadians.

The Labour Committee completed its investigation into the Workmen's Compensation Board and the Committee on Privileges and Elections looked carefully into certain transactions of the Niagara Parks Commission and its Chairman, Hon. Charles Dailey (M.P.P., Lincoln). In neither instance was the Committee able to discover any improprieties or indiscretions, despite vitriolic personal attacks by CCF committee members.

During the week the last legislation cleared Committee stage and was ready for final enactment by the House. The

(Continued on Page 7)

FRENDLEE FARM CHATS

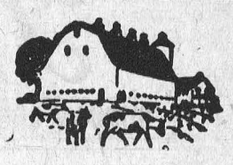

by Lillian Allison

It's quite possible that you people who live in town are a little weary of reading all I've written during the past year or so about Farm Safety. "Farmers are a careless, stupid lot," you've probably concluded. "They're always having accidents."

There were nine people killed in highway accidents in Dundas county last year. According to the farm accident survey there was only one fatality among farm people. The other eight people must have come from the towns. So town people are not immune to accidents either.

In fact, the rate of accidents in both town and country is alarmingly high. The streets and highways take their toll. Industry, like farming, has its hazards. Sports and leisure time provide excellent opportunities for accidents to happen. And we are about as unsafe at home as anywhere. Accidents are responsible for more deaths and injuries each year than occurred to the armed forces in any year of the war. It's high time somebody did something about this awful situation.

And somebody has done something. Safety councils have been set up in various centres throughout the province. There are 63 in Ontario now. They are sponsored by the Department of Transport and some have been active for three or four years.

Last year the Department of Agriculture decided it was time to try to cut down on the number of farm accidents. They have already called two conferences of farm people and have set up an Ontario Farm Safety Council.

About two months ago the Chesterville Rotary Club decided to do something about promoting safety in our own town. The meeting on Monday night which you have read about on the front page was the result of the work a Rotary committee has been doing since then. Now Chesterville has a safety Council too.

A week earlier the Dundas Federation of Agriculture met with representatives from the Dundas Women's Institutes and they set up a Dundas Farm Safety Council. Both councils are scheduled to meet within the next two weeks to plan their program.

What are those programs? Well, the farm group feels their purpose is to help prevent accidents among farm people by trying to make people accident-conscious and so make Dundas a healthier, happier, safer place in which to live. I am sure the Chesterville council will have similar aims.

How can this be done? The Dundas group came up with a flood of ideas for promoting safety among farm folks and no doubt the Chesterville council will be full of plans when they meet next week too.

The idea is to keep pounding away at the subject of safety until people begin to think about it. Advertising agencies know if they tell us loudly enough and often enough that their soap is better than any other eventually we will believe that it is. We who are interested in safety think that if we tell people often enough they will finally learn to think safety. They will think, "Now if I do such and such I could have an accident." They will begin to see things that aren't safe—like open rain barrels, dark stairs, broken steps, scatter mats, bare wires, poor brakes and so on.

One speaker at the Chesterville meeting mentioned the three imps that cause accidents. One is improvise. You know, the imp that tempts you to set a box on a chair on the table so you can reach the ceiling or use a sharp ax for a job when you should use a hammer.

The second imp is impatience. That's the imp that makes you hurry and pass a car on a hill or curve or run down stairs and trip on the landing or spill hot grease on your feet and so on. The third imp is impunity. He's the comfortable imp who tells you that an accident couldn't happen to you.

Let's have a look to see if those three imps are lurking around our house. Accidents don't just happen; they're caused. So, please, please, be alert and make the work of our new Safety Councils a little easier.

Professional Directory

A. WAHLROTH, O.D.
Optometrist
Permanently Located In The Thom Insurance Agency Office
Morrisburg Shopping Centre
Hours: Daily: 9 a.m. to 5 p.m.; Wed.: 9 a.m. to 1 p.m. Evenings by appointment.
Phone KIngsdale 3-2502
16tf

Hubert McCloskey
Phone: Chesterville HI 8-2158
Ottawa CE67489
LIFE INSURANCE PLANS
Family Protection Plan
Select Life — University Plans
Feel Free to Call Upon Me
8 Mar. '58

EDWIN McINTOSH
WILLIAMSBURG
Co-Op Auto Insurance
Phone KI 3-2294 — Morrisburg
or contact Co-Op Store
2-18-58

WM. J. MASTERSON
Co-Op Auto Insurance
Chesterville Co-Op

Dr. H. S. Hutt, D.D.S.
CHESTERVILLE, ONT.
OVER BANK OF NOVA SCOTIA
DIAL HI 8-2318

CASS & CASS
LAW OFFICES
Chesterville Dial HI 8-2735
Bank of Nova Scotia Building
Winchester Phone 11

DELBERT HUMMEL
Licensed Auctioneer for all kinds of sales, at reasonable charge.
Chesterville, RR1. 33

C. W. Casselman Agency
(Established 1905)
Automobile Financing
GENERAL INSURANCE
At Residence on Queen St. East
HI 8-2398 — CHESTERVILLE
51-52

Rowe Funeral Service
Ambulance — Modern Equipment
Hospital Bed for Rent
Dial Chesterville HI 8-2152 day or night
W. B. ROWE
Funeral Director and Embalmer

R. G. Dodds, D.D.S., L.D.S.
Dentist
DIAL HI 8-2334
At Residence on Albert Street
CHESTERVILLE

LICENSED AUCTIONEER
Will handle all kinds of Farm or Household Auctions. Guarantee results. Reasonable rates. Write or phone for dates at my expense.
Dwight Tupper
HI 8-2514 — Chesterville, RR1

H. W. ALGATE
Optometrist
at P. J. GILROY'S
Chesterville
THURSDAY, APRIL 28, 1960
By Appointment Only

Moving & Hauling
We are completely equipped to look after your commercial hauling and all local and long distance moving.
Consult us for rates—our prices are reasonable.
H. A. GREER, Prop.
CHESTERVILLE — ONT.
1 Apr. 60

LICENSED AUCTIONEER
Will handle all sales, large or small. Cattle and farm sales a specialty. Rates reasonable; guaranteed results.
J. V. Fetterly
Auctioneer
Ph. HI 8-2223 — MOREWOOD
6 May' 58

Whether It is To Buy or Sell
SEE
GORDON W. THOM
Real Estate
MORRISBURG — ONTARIO
Office: KI 3-3055 2-60

Clement Insurance Agency
Since 1893
GENERAL INSURANCE
Our knowledge and experience in Insurance enables us to give you a first class, prompt, efficient service.
JOHN CLEMENT
Chesterville — Ph.: HI 8-2598
3-4-59

R. Harold Brown
LICENSED AUCTIONEER
Farm and Household Auctions
Conducting Successful Sales Everywhere
RR2, Cornwall Ph. WE 2-7925
1 Feb. 59

HAROLD D. POAPST
Insurance & Real Estate Broker
Representative
Grenville Insurance Co.
Automobile, Fire, Casualty, Etc.
Phone Us Collect
PH. 446 — WINCHESTER
49-31 Aug. 60

Insurance—Financing
Automobiles, new trucks, new tractors and farm equipment insured and financel at low rates.
Hough Insurance Agency
Chesterville — Phone HI 8-2854

April village council business light delegations heard on street improvements

Chsterville council ranged through a hatful of problems Tuesday night at the regular April meeting. All members and reeve were present along with the clerk.

With the conclusion of hydro business, which was light, council listened to the plea of J. Howard Fulton in the matter of the extension of Casselman Street. Mr Fulton wished to place his protest before council if there was any thought of closing the right of way. He felt that as a property owner fronting the street he should have a right of way there. Considerable discussion followed and the position of council in the matter was outlined by the reeve. Mr Fulton finally noted he probably would not make use of the street if certain plans can be carried out, but was firm in his desire to see the street left as a right of way.

Father J. J. Collins and Melvin Baker spoke on behalf of St. Mary's Separate School board. They again stressed the need for a sidewalk on the east side of Main South from the bridge to the school walk. Council agreed with the need. It was pointed out a water main would be laid on that side this summer, according to plans, and that might make some change necessary in constructing the walk this year. The matter was to be discussed with the engineers.

Clean-up day was planned for early May; the matter was sparked by the announcement of a visit of a member of the fire marshal's office for annual inspections. This is expected to take place within a day or so.

Daylight Saving Time will start at midnight, April 24.

A building by-law is to be set up for the village. Harold Sharkey and Keith Graham were deputized to look into the matter and report back to council.

Final council business centred around complaints received regarding certain open dances held in Community Hall. Constable Leonard Shane was ordered to shut up and clear the hall if unsponsored affairs seemed to be getting out of hand. It was noted that the complaints only came in when certain entertainments were staged without organization sponsorship. A further directive ordered the clerk to post a sign at the light switch of the hall. Lights were not to be turned off for any reason during the course of any public dance, under penalty of closure.

The following accounts were passed and paid:

Village Accounts

Bell Telephone Co., police, clerk, fire chief's bill, $29.65; Department of National Revenue, income tax, $7; S. Morris, snow plowing retaining fee, part payment, $100; A. McNaughton, labour, $7.90; L. Shane, police mileage and supplies, $45.20; Chesterville Hydro, hall lights, $9.74; Bank of Nova Scotia, blank cheque books, $34.50; A. McNaughton, labour, catch basins, $3.90; H. C. Hummel, retirement fund, $50; L. Marcellus, March salary, $123.25; John Hehir, fire chief bonus, $20; Wm. McPhail, March salary, $122.70; L. Shane, police, car rental, $369.75; Robert Ouderkirk, janitor, $49; G. Heagle, garbage collection, $150; Chesterville Separate School, requisition, 1960, $900; Pat Chambers, relief rent, $15; Syd Morris, balance, snow plowing retaining fee, $100; Lorne Marcellus, petty cash, $11.19; Fyke's Garage, repairs for truck, $9.90; Chesterville & District Co-Op, lamps, $2.28; Registry Office, registered sales, 55c; Jack MacMillan, fuel oil, $236.60; Western Tire, $1.50; grocery relief, $139.24; Graham Sullivan, snow removal, $24; Jas. Sullivan, snow removal, $60; Mrs Ezard, relief rent, $20.

Hydro Accounts

Bell Telephone Co., $3.45; H.E.P.C. of Ont., power, $4,159.93; L. Marcellus, March salary, $122.70; H. C. Hummel, retirement fund, $50; H.E.P.C. of Ont., labour and truck, $179; Zenith Electric, supplies, $43.86; Chas. Marcell, retirement fund, hours on call, gas, $218; Chesterville Record, office supplies, advertising, $103.92; H.E.P.C. of Ont., street lamps, 78.30.

GOLDFIELD SOUTH

Spend Sunday in Ottawa

(Held Over)

Mr and Mrs Alex Foley and Alexander Foley spent Sunday in Ottawa with Mr and Mrs Hubert Shane.

Personals

Miss Mary Casselman, Munster, spent the weekend at her home here.

Mr and Mrs George Brooks, Dunbar, were Sunday guests of Mr and Mrs Edgar MacLean.

Finch Girls' 4-H Homemaking Club held their first meeting at the home of Mrs Donald Casselman Saturday afternoon.

Caanda is basically a forest country dependent on wood.

See coloured slides at United W.A. apron shower

Coloured slides of her recent holiday in Florida shown by Mrs M. E. Johnston proved a very interesting part of the program for the apron shower of Trinity United Church Woman's Association. Pictures of sand, sun and sea were a welcome sight to the winter-weary members and guests who attended the shower.

During the program many of the 100 aprons which were donated were modelled by Mrs Jack Doering, Mrs Carl Merkley, Mrs E. B. Bugden, Mrs Albert Smith, Mrs Emerson Johnston and little Miss Janice Docksteader. Piano accompaniment was provided by Mrs Donald Cross.

Two musical numbers were given by six girls, Misses Susan Graham, Ann Casselman, Melanie Fyke, Carolyn Durant, Helen and Carol Merkley. They were accompanied by Mrs Allison Graham.

In the absence of the president, Mrs D. M. McElheran, 1st vice president, took charge of the meeting, assisted by the secretary, Mrs Earl Merkley. Mrs Eric Casselman was pianist and Mrs E. B. Bugden and Mrs Basil Rowe welcomed the ladies at the door.

During the business period it was decided to buy flowers for the church for Easter Sunday. Mrs Dalton Docksteader and Mrs M. E. Johnston were chosen to represent the W.A. at a meeting of the Chesterville Safety Council on April 11. The parsonage committee was given authority to have some decorating done at the parsonage.

Mrs G. W. Gilbert announced a white elephant sale to be sponsored by the Women's Institute in aid of Memorial Hospital. Plans were completed for the W.A. bazaar on April 14.

Mrs Lloyd Merkley reported for the visiting committee and Mrs Howard Kittle reported as corresponding secretary. The treasurer, Mrs Foster Bowman, reported a bank balance of $317. Mrs Harold E. Merkley, convener of the apron shower, announced donations of 100 aprons and $21.45.

During the worship period the scripture was read by Mrs A. E. Smith and the meditation and prayer by Mrs D. Docksteader.

Refreshments were served by the shower committee, Mrs Harold E. Merkley, Mrs Graham Durant, Mrs M. E. Johnston, assisted by Mrs E. B. McMillan, Mrs W. B. Hamilton, Mrs H. E. Durant, Miss Ethel Merkley, Mrs Jay Alguire, Mrs Basil Rowe, Mrs George Johnston, Mrs Howard Kittle, Mrs Frank Darling, Mrs E. B. Bugden, Mrs A. E. Smith, Mrs Wm. Fetterly, Mrs D. R. Docksteader and Mrs Aura Hutt.

The pulp and paper industry is continually making better use of the forests it manages.

ARROW SHIRTS
FOR MEN



ARDEN
Broadcloth; nonwilt spread collar, short points; button cuffs.

Size 14½ - 16½
Price: $5.00

MORIARTY'S
Chesterville — Ontario

FREE! FREE! FREE!
CONTEST
10 Prizes Including Three Fur Jackets
One Free Chance With Every Coat Entered
(Fur or Cloth
Saunder's Fur Storage Co.
75 John St. — Brockville — DI 2-2225
Storage Charges 2% of Valuation — Fully Insured
30-2

Coyne's Hardware & Farm Supply
Announcement
We are pleased to announce we are opening a modern, up-to-date Hardware, Paints, Farm Supply and Plumbing Store in the Gillard Block. The formal opening date will appear later. In the meantime, drop in and see us after April 18.
Brian Coyne

Radio & TV Service
I am now qualified to give expert Radio and TV Service on all makes and models.
— Aerial Installations —
CARL BECKSTEAD
Call HI 8-2491
CHESTERVILLE
29-3

SULLIVAN BROS.
General Contractors
* BASEMENTS EXCAVATED AND BUILT TO YOUR SPECIFICATIONS
* BARNS REMODELLED
* BUILDINGS MOVED
* EQUIPMENT RENTALS
— Phone HI 8-2660 —
CHESTERVILLE

It's So Simple - ISN'T IT?
You just plan to convert that waste space, in the attic, basement, or wherever, into an area of usefulness.



Pick up the phone and call Winchester 48 or come in to tell us what you are planning. We will give you a free estimate on your material requirements, help you find competent workmen and arrange financing on the monthly payment plan—up to three years to pay.
It IS easy isn't it? DO IT NOW!
H. S. LANNIN LTD.
PHONE 48 — WINCHESTER

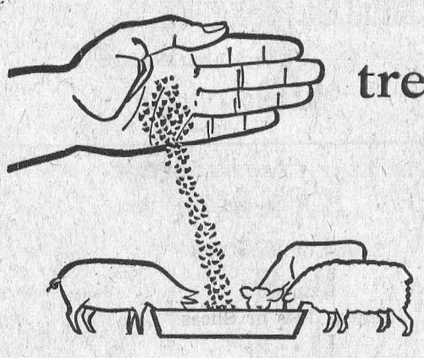

treat as they eat
DISEASE CONTROL
Cattle, sheep and swine fight disease fast with Aureomycin* Crumbles. Simply sprinkle them on the feed to boost Aureomycin intake at the first sign of trouble. *In beef and dairy cattle* Aureomycin Crumbles reduce scours, prevent foot rot. *In feed lot sheep* they cut enterotoxemia losses. *In swine* they prevent bacterial enteritis, suppress secondary bacterial infections and help maintain weight gains in the presence of Atrophic Rhinitis.
3721A
*T.M. Reg'd
Have Aureomycin Crumbles on hand when disease strikes.
CYANAMID
CYANAMID OF CANADA LIMITED
AUREOMYCIN



DISEASE CONTROL
THIS PRODUCT AVAILABLE FROM:
S. BARRIE & SONS
CHESTERVILLE DISTRICT CO-OP



CUT COSTS CO-OPERATIVELY

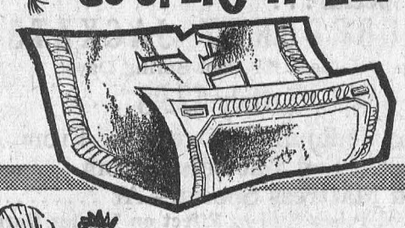

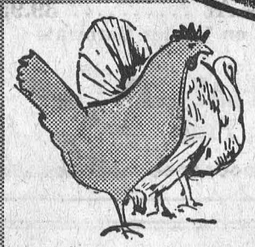

USE THE CO-OP FEED PROGRAM FOR TURKEYS AND POULTRY
Whether you raise turkeys, broilers or laying hens, there is a specialized Co-op Feeding Program to suit your requirements. Economy and performance have always been the keynote with the Co-op Poultry or Turkey Programs.
Higher production, fewer mortalities and lower growing costs are some of the benefits derived from the use of a planned Co-op Feeding Program.
If you are not already *cutting costs co-operatively*, ask your local Co-op how to get started on the Co-op Program for your particular needs.
Chesterville District Co-Operative Inc.
Chesterville: HI 8-2377 — Finch: YU 4-2450

Establish Farm Safety Council in Dundas County name directors at meeting held in Winchester

A Farm Safety Council for Dundas County has been established. The council was formed at a meeting of Federation of Agriculture directors, Women's Institute representatives and township council delegates held at Winchester April 5. Harry Williams, president of the Federation of Agriculture, was chairman of the meeting.

Armed with information gathered in the Ontario farm accident survey, the safety council is prepared to do all possible to cut down on the number of accidents among Dundas farm people.

Five persons from each township were names as directors of the farm safety council as follows: Matilda Township, Mahlon Zeron, John McCaslin, Allan Farlinger and two appointees of Matilda W.I.; Winchester Township, Mrs Harry Allison, Mrs Hugh Coons, Gerald Holmes, Glenn MacGregor and Eric Casselman; Williamsburg Township, Mrs Clifford Casselman, Mrs Graham Wells, Mrs Gerald Erratt, Edwin McIntosh and Mason Robinson; Mountain Township, Mrs Ben Crowder, Miss Ruth Harper, Roy Graham, Byron Martin and one appointee of Inkerman Woman's Association.

Byron Martin, Hallville, was named provisional county chairman; Mrs Graham Wells, vice-chairman; Mrs John Sutherland, Chesterville, district president of W.I., was named director-at-large, and E. K. Pearson, agricultural representative, Morrisburg, secretary-treasurer.

Harold McMenomy, chairman of Dundas Farm Accident Survey, paid tribute to the excellent co-operation of the county's many accident reporters. He stated that their work had indicated the need for safety education among farm people through a farm safety council.

Byron Martin reported on the formation of the Farm Safety Council of Ontario to which he had been Dundas delegate. He quoted figures on the first nine months of the farm accident survey for the entire province. There were 5,851 accidents, 225 deaths, $430,000 in medical expenses and over $4,000,000 in property damage.

Preliminary figures for the entire year for Dundas County alone were given by E. K. Pearson, ag. rep. Reports show 139 accidents including one death and many permanent injuries. Time lost was 3,076 days, medical expenses were $10,450 and property damage $79,932.

While these are preliminary figures they indicate that Dundas farm people live dangerously. Safety campaigns in other areas, stated Mr Pearson, show that accidents can be greatly reduced.

The next meeting of the directors is to be held on April 25 at Winchester.

CARD OF THANKS

I wish to take this opportunity to thank all those who visited me, called and sent cards while I was a patient in Winchester Memorial Hospital. Special thanks to Dr Duane Justus and the nursing staff.

Henry I. Johnston.

Mrs Egerton Barkley heads Elma W.I. for coming year

Elma Women's Institute held their annual meeting in Dunbar Lutheran Hall with the president, Mrs Egerton Barkley, presiding. Roll call was answered with payment of dues.

Several letters of thanks were read from shut-ins who had been remembered by the branch.

It was decided to send for the Penny Round-up bags and use them for a donation to the Mental Health Society.

Members decided to canvass Elma and Dunbar districts for the Cancer Society. Canvassers named were Mrs Hugh McMillan, Mrs Harold McIntosh, Mrs Cecil McMillan, Mrs Arthur Folkard, Mrs Alfred Carkner and Mrs Bernice Froats.

The report of the executive meeting held in Chesterville April 1 was given by Mrs Don Dillabough and the slate of officers of the district was given by Mrs Harold McIntosh.

Reports from the standing committees were given by conveners of the topics

The nominating committee, Mrs Alfred Carkner, Mrs Bernice Froats and Mrs Arthur Folkard, brought in the slate of officers for 1960-61, as follows:

President, Mrs Egerton Barkley; 1st vice, Mrs Maurice Beckstead; 2nd vice, Mrs Arthur Folkard; secretary, Mrs Hubert Shaw; treasurer, Mrs Alfred Carkner; district director, Mrs Burrill Beckstead; branch directors, Mrs Harold McIntosh, Mrs Melvin Dillabough, Mrs Don Dillabough; pianist, Mrs Wilfrid Carruthers.

Standing committees: Agriculture and Canadian Industries, Mrs Harold Pemberton, Mrs Harold McIntosh; Citizenship and Education, Mrs Melvin Dillabough; Home Economics and Health, Mrs Cecil McMillan, Mrs Wendell Harper; Historical Research and Current Events, Mrs Wray McPherson; Resolutions and Junior Institute, Mrs Maurice Beckstead; Public Relations, Mrs Hugh McMillan; press, Mrs Donald Dillabough; auditors, Mrs Burton Beckstead, Mrs Wray McPherson; refreshment committee, Mrs Bernice Froats, Mrs Burton Beckstead, Mrs Andrew McMillan.

The executive was invited to the home of Mrs Hugh McMillan on Friday evening, April 28, to have their meeting and plan the year's programs.

The May meeting will be held in Elma Church Hall on Tuesday evening, May 3. Citizenship and Education will be the topic, with Mrs Melvin Dillabough as convener. The guest speaker will be Mrs Roy Graham, South Mountain, who will show pictures of her trip to the A.C.W.W. conference in Scotland.

DOG ANSWERS AD

A dog, Buttons, missing for 36 hours, walked into the classified advertising department of the Peterborough Examiner recently and gave himself up.

Four hours earlier, his owner had phoned in an advertisement to appear in the lost and found column.

The dog followed two employees four blocks to the newspaper office where one of the ad-takers recognized his tag number as the one in the advertisement.

CARD OF THANKS

We wish to express our thanks and appreciation for the wonderful way our friends helped us celebrate our Fiftieth Anniversary. It was thrilling to receive so many congratulations, gifts and good wishes. The wonderful evening at the church will always remain as one of our fondest memories. Thank you all again.

Mr and Mrs W. C. Johnstone.

CARD OF THANKS

A sincere "Thank You" to all who so kindly remembered me with cards, letters and personal calls while I was a patient in Memorial Hospital. Special thanks to Dr H. G. Barton, nurses, nurses' aides and staff.

Mrs Evaleen Hehir.

CARD OF THANKS

We wish to express our sincere thanks to all our friends, relatives and neighbours for their acts of kindness, messages of sympathy and beautiful floral tributes received in our recent bereavement on the death of our dear daughter and sister.

Mr and Mrs Arthur Bailey, Mr and Mrs Donald Stewart and family.

IN MEMORIAM

BOGART—In loving memory of a dear father and grandfather who passed away April 18, 1958.

We do not need a special day
To bring you to our mind,
For the days we do not think of you
Are very hard to find.
If all this world were ours to give
We'd give it, yes, and more,
To see the face of Father dear
Come smiling through the door.

Remembered by daughter May, Fay and Family.

Canadian Pacific Railway Time Table

(All Times Standard)

Eastbound

No. 22—For Montreal: 5.34 a.m. Daily
No. 36—For Montreal: 4.40 p.m. Except Sunday
No. 282—For Montreal: 6.07 p.m. Sunday Only

Westbound

No. 21—For Toronto: 12.44 a.m. Daily
No. 35—For Toronto: 12.25 p.m. Except Sunday

No Sunday Train Westbound
Nos. 21 & 22 are Flag Stop
Full information can be obtained at Station: Phone HI 8-2325. T. D. Ross, Agent.

CARD OF THANKS

We wish to thank our kind friends, neighbours and relatives for their acts of kindness, sympathy and floral offerings received in our recent bereavement in the loss of a dear wife and mother.

Robert Allison and son, Malcolm.

If You Are Planning In Going Bulk
SEE YOUR MILKEEPER DEALER

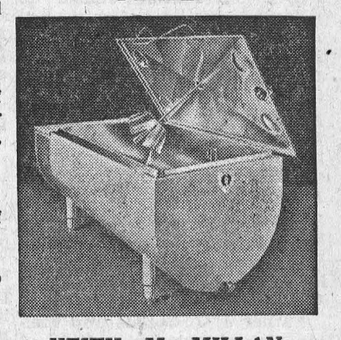

KEITH MacMILLAN
— Phone YU 4-2844 —
Finch — Ontario
Feb 4/60tf

POSTS, LUMBER

FENCE POSTS — WOOD
ROUGH LUMBER
also
Any Kind of Cedar Poles
3" Cedar Posts 15c
Up to 4" Cedar Posts 25c
4½" - 5½" Cedar Posts 35c
EVERYTHING DELIVERED
Discount on Full Truck Loads

K. VILMANSEN
Phone HI 8-2621
— RR 1, Chesterville —
33

Special . . .

Smoked Hams
35c lb.

One Purpose—"To Serve You Well"
MARCELLUS MEATS
and Locker Storage
Phone HI 8-2324 — Chesterville

CHESTERVILLE PLAY PEN
— PHONE HI 8-2833 —

NEW SPRING MERCHANDISE NOW ON HAND

Spring Special . . .
CORDUROY JACKETS
Ideal for Cool Spring Days
Only $2.98
Corduroy Jodhpurs & Overalls—From 1.98
Spring Coat and Hat Sets—From 12.95
Crib and Mattress Special—At 39.95
Reduced Prices Still in Effect on Winter Garments

CHESTERVILLE PLAY PEN
Mrs Al Kilby, Prop.

SILVER STAR STORE

Nylons—45-gauge, sizes 10, 10½, to clear, pr., 49c
Get Your Onion Setts Early—2 lbs. 49c
Aylmer Tomato Soup—2 for ..... .25
Maxwell House Coffee—Lb. 73c
Choice Tomatoes—Box 27c
SUPER FAB SOAP—Buy giant box at 89c and get large size box for 1c!

GEORGE LAFLAMME
KING STREET Phone HI 8-2822 CHESTERVILLE

IGA Easter Values

GRADE "A" EVISCERATED
BROILER TURKEYS
OVEN READY — 5 to 8 Lbs. Average
Lb.: 59c

MAPLE LEAF READY-TO-SERVE
HAMS
Shank or Butt End
Lb.: 49c
Centre Cuts or Slices
Lb.: 59c

MAPLE LEAF CRY-O-VAC
MIDGET HAMS
2 to 3 Lbs. Average
Lb.: 75c

MAPLE LEAF BUFFET STYLE, GLAZED
COTTAGE ROLLS
Ready To Eat
Lb.: 69c

TABLERITE—Canada's Finest Red or Blue Brand Beef
* PRIME RIB ROAST—Short Cut
* COUNTRY CLUB ROAST—Solid Meat
Lb.: 59c

TABLERITE
Rindless Bacon ..... 1-lb. flat pkg., 59c
TABLERITE
Skinless Sausage ..... 1-lb. pkg., 39c
ALL-PURPOSE
Purity Flour ..... 7-lb. bag, 49c

SUCCESS
Liquid Wax ..... reg. 40-oz. tin, 89c
ROBIN HOOD FAMILY SIZE
Cake Mixes . white or chocolate, 21-oz. pkg., 29c
TIDBIT
Dole Pineapple ..... 20-oz. tin, 31c
REYNOLDS ALUMINUM 12"
Foil Wrap ..... 25' roll, 25c
McLAREN'S CRISPIE
Sweet Mixed Pickles ..... 16-oz. jar, 29c
MAPLE LEAF
Canned Hams ..... 1½-lb. tin, $1.19

FREE—50 Extra Gold Bond Stamps
With the Purchase of
CORONATION STUFFED OLIVES—No. 2, and
CORONATION SWEET GHERKINS—16 oz.
Both for only 99c

SENSATIONAL OFFER
IGA Introduces
THE NEW WORLD FAMILY ENCYCLOPEDIA
DELUXE EDITION
Volume 1 Only 49c
As a Special Introductory Offer
A TREASURE CHEST OF KNOWLEDGE!
20 Handsome, Up-to-the-Minute Volumes
3,000 Illustrations — 4,000,000 Words — 5,700 Pages
30,000 Subjects
START COLLECTING YOUR SET NOW!
Book-A-Week Plan Makes It Easy!
Volumes 2 to 20 for Only 99c Each

FULTON BROS.
Chesterville - - - Ontario

The Bargain Table

"An Article Advertised is an Article Sold"

FOR SALE—Quantity of recleaned timothy seed at 15c lb.—Phone HI 8-2632. 29-1

See Auction Sales on Page 7

FOR SALE—Baled hay.—Apply Wm. Dillabough, RR1, Chesterville. 29

FOR SALE—Large amount of Garry oats, $3 per cwt.—Apply Hector Courville, Finch, Phone YU 4-2434. 31-3

FOR SALE—Electric brooder, 500-chick size, price $10.—Apply R. MacIntyre, Finch, Phone YU 4-2502. 29-1

FOR SALE—Registered Holstein heifer, rising 3 years, due to freshen in the fall.—Apply to Clarence Presley, Winchester, Phone 160W1. 26

FOR SALE—McC-D 13-disc drill seeder; 2-row corn drill; 500 bales good mixed hay.—Apply to Harry Edgerton, RR3, Chesterville. 31

FOR SALE — 1953 Plymouth coach with radio, clean car; 1950 Ford half-ton pick-up.—Apply to Cecil Rupert, Phone YU 4-2964, Finch. 29

FOR SALE—Alfalfa and timothy seed, cleaned.—Apply W. C. Hunter, Morewood, Phone HI 8-2412. 30-2

FOR SALE—150 bales of straw.—Apply Milne Smirle, Morewood, Phone HI 8-2503. 30-2

FOR SALE—1955 Pontiac V8, motor in good condition. Must sell.—Apply Francis Beckstead, Phone Chesterville HI 8-2563. 29

FOR SALE—12½' boat, 7½ h.p. outboard motor, boat trailer, all only slightly used. Will sell all or part at a bargain.—Phone HI 8-2145. 29-2

FOR SALE—Sump pumps, reg. $49.95, now $39.95. Also pressure systems in stock.—Apply Bogart Motor Sales, Chesterville. 30-3

FOR SALE — Eight-room solid brick house on 100'x150' lot in Finch Village, on Highway 43. Hardwood floors, modern kitchen, two bathrooms, new oil furnace, good well, barn and garden. Possession July 1.—Apply S. W. Perry, Finch, Phone YU 4-2755. 30

WANTED — Responsible woman as housekeeper in pleasant home for professional couple and three-year-old son. Every convenience: nice house, own room and bath, all latest electrical equipment. Heavy work done by other help. Almost no cooking. $120-$150 a month starting salary depending on experience. If you are looking for a permanent job in the centre of Ottawa with excellent salary and comfortable surroundings write Box 8888, Chesterville Record, at once stating your age, education, experience, references, etc. 29-1

HELP WANTED—Farm help wanted for general work.—Phone HI 8-2632. 29-1

RURAL WOMEN — Excellent earning opportunity selling Avon to your neighbours. We train you. Car necessary.—Write Mrs Nancy Fordham, 13 Old Orchard, Cornwall. 29-1

WANTED—First or second calf heifers, grades or pure bred, up close or just fresh.—Phone HI 8-2306, or write Box 3, Chesterville. 29

BABY CHICKS FOR SALE—RIxBR, Barred Rocks, White Leghorns; government approved, pullorum-free. Chickens available every Saturday. — Donald MacIntyre, Finch, Phone YU 4-2411. 23tf

WEDDING INVITATIONS—See us for all your wedding stationery and table service supplies. We have complete display catalogues for your convenience.—The Record Office, Phone HI 8-2144. 26tf

BABY CHICKS—Red x Rocks, Red Sussex pullets, $24, mixed, $13; White Leghorn pullets, $26. Breeders blood-tested.—Collins' Poultry Farm, RR1, Lunenburg, Phone Finch YU 4-2495. 32

FOR RENT—Three-room apartment on Queen St.—Phone HI 8-2619. -22tf

FAST TIME

Daylight Saving Time will come into force in the Municipality of the Village of Chesterville at midnight, Saturday, April 23, 1960. It will remain in effect for the summer months or until further notice.

Carl Merkley, Reeve; **Lorne Marcellus**, Clerk. 30-2

TEACHERS WANTED — Teachers wanted for W.T.S.A., Schools 10 and 15.—Apply stating qualifications to Glenn MacGregor, RR4, Crysler, Sec.-Treas. 30-2

LOST—Substantial sum of money lost Friday. Reward offered to finder.—Please contact Record Office to get in touch with owner. 29

NOTICE—Having sold my farm, would anyone owing for gravel please contact me before April 30.—Mrs. Anna Allison. 29-2

FOR RENT — Lower 3-room apartment. Hot and cold water, bathroom.—Phone HI 8-2619. 28tf

WANTED—Straw, baled, stacked or loose in barn.—Phone HI 8-2660. 29

WANTED—Apartment or small house wanted in Chesterville with bath on ground floor.—Apply John J. Coyne, Chesterville, Phone HI 8-2377. 29

WANTED—Live poultry, highest prices paid.—Morrisburg Poultry, Phone KI-32591 or KI-33076. 15tf

FARM SERVICE—Dead or crippled farm animals removed for sanitary disposal. No removal charge. Phone collect WEllington 2-6821, St. Lawrence Rendering Co. Ltd. 1960 pd.

FARM SERVICE—We pay you highest prices for meat horses, crippled, sick or dead cows and horses. Call us collect if we can be of service; it will pay you. —Williamsburg Farm Service, Phone Winchester 347-W2. Under supervision of Herb Loucks.

Albert Gale Agencies Ltd.

Building Lots—In Fader subdivision in Prescott. Town water and sewers installed. Only 3 lots left. Act now. Priced to sell. List No. A-787.

100-acre Farm—All tillable. Situated on county road, close to town. Good buildings; hydro throughout. Offered complete with stock and machinery. Asking $13,500 with terms. List No. A-788.

Ranch Style 3-bedroom Home—In quiet village. One acre land. New drilled well. Close to schools and churches. Owner moving and must sell. Asking $7,000. List No. A-608.

250-acre Farm—190 tillable; close to town. Milk contract to Montreal. 50 head pure bred Ayrshire cattle and a full line of modern machinery. Good buildings. Priced to sell. List No. A-670.

Restaurant and 6-room Apartment—In good area town. Doing excellent turnover. Owner has other interests and has priced to sell. $1,500 handles. List No. A-704.

Commercial Land—On Highway 31 near Winchester. Suitable for building lots or factory. Asking $2,500. List No. A-358.

250-acre Farm—200 tillable, balance bush and pasture. Good buildings; hydro and water pressure throughout. Must be sold. Asking $10,000 with low down payment. List No. A-521.

Building Lots in Vernon—Well located on high and dry location. May be bought on easy terms.

Albert Gale Agencies Ltd.

AUSTIN CARKNER
SALESMAN

Member of the Ottawa Real Estate Board
Member of the Photo-Co-op Division of the Ottawa Real Estate Board
Winchester — Ont.
— Phone 298 Anytime —

DISTRIBUTORSHIP — Gasoline and fuel oil farm distributorship available. $5,000.00 required. Financial assistance available.—Apply by letter to Box 777, c/o Chesterville Record, Chesterville. 29

OATS FOR SALE—Shield oats, from registered seed; a good new early-crop oat.—Apply J. E. Sullivan and Son, South Mountain, Phone 664-21. 29

DOG TAGS—Dog owners are warned they have to purchase tags from the village clerk. It has been noted by constable Shane that many dogs are at large without 1960 tags. These dogs are liable for impoundment and destruction if the tags are not purchased immediately. Save yourself trouble and get the necessary tags at once.—Lorne Marcellus, Clerk. 30-2

C-I-L, "Premium Paint at Regular Prices — Springtime, paint with the new Ciltone Satin Paint with the Colorlok Action. Keeps its fresh-painted look washing after washing. No colour fade out. Dries in less than half an hour. Ask to see the new book of Sunworthy wallpaper to team with your paint. —Available at L. B. Giles, Chesterville. 31

Township of Winchester
TENDERS FOR CALCIUM CHLORIDE

Sealed tenders, marked "Tender for Calcium Chloride," will be received by the undersigned up till 6 p.m., April 25 next, for the supply of 25 tons of calcium chloride to the Township of Winchester. The lowest or any tender not necessarily accepted.

Glenn MacGregor, Clerk,
Morewood, Ont. 30-2

FARMERS

A Few Openings for Silos — 1960
14' and 12' diameter: $20 per running foot in height.

Foundation: $25; catawalk: $25.

Farmer to furnish gravel and one man.

Also, hydro poles, telephone poles, cedar posts, pickets for electric fencing.

For Particulars Apply
B. PUDDEPHATT
— Phone 612R11 —
RR2, MERRICKVILLE 19tf

SERVICE STATION OPEN THIS SUNDAY
George Chambers

To accommodate the driving public, one service station will be open every Sunday in Chesterville.

May '60

FOR SALE—Two-storey brick dwelling, 3 bedrooms, living room, dining room, kitchen, modern conveniences, in Williamsburg; one-storey frame house, 3 bedrooms, living room, kitchen, built new, modern conveniences, garage, in Williamsburg; one-storey frame house, 42x23, frame garage 25x36, modern conveniences, in Williamsburg.—G. W. Thom, Realtor, Morrisburg; Call Morrisburg KI 3-2266, Salesman, Stanley McIntosh, Williamsburg, Ont. 29

Glengarry Commission Auction
LANCASTER — ONT.

Livestock prices paid at our sale April 11. Supply is good, market strong.

Weaner pigs, $8-$10 ea.; feeder pigs, $10-$14 ea.; market hogs, $16.50 per cwt; sows, $11-$14 cwt; calves under 100 lbs., up to $21; calves over 100 lbs., $21-$29 per cwt; bulls, up to $18.25 per cwt; beef cows, $13-$17.50 per cwt; springers, $165-$220 each.

American calf buyers help the calf market.

For Trucking Service Call
GRAHAM HEAGLE
Phone HI 8-2938 — Chesterville 29-1

NOTICE TO CREDITORS AND OTHERS
IN THE ESTATE OF FRANK HUMMEL

All persons having claims against the Estate of Frank Hummel, late of the Township of Winchester, in the County of Dundas, farmer, who died on February 22nd, 1960, are hereby notified to send particulars of the same to the undersigned on or before May 14th, 1960, after which date the estate will be distributed with regard only to the claims of which the undersigned shall then have notice, and the undersigned will not be liable to any person of whose claim she shall not then have notice.

DATED this 11th day of April, 1960.

LOLA ANITA SMITH,
Administratrix,
by her solicitor herein,
G. WILLIAM GORRELL,
Morrisburg, Ontario. 31-3

PULLET CHICKS—From flocks government inspected and pullorum tested. World-famous Honegger layers, $47; Babcock Leghorns, Rock x Leghorn Cross, $29; Barred Rocks, Red x Rock, $25. — Ellis Chick Hatchery, South Mountain, Phone 607r21. 22tf

DEAD STOCK—We pick up at no charge to you your dead, sick or crippled farm animals. We will pay according to quality of animal. 24-hour service.—Call Ronald Moss, Phone Metcalfe 1 Sept. 60

Township of Winchester
TENDERS FOR CRUSHING GRAVEL

Sealed tenders, marked "Tenders for Gravel," will be received by the undersigned up to 6. p.m., April 25 next, for crushing and spreading 10,000 cubic yards of gravel taken from the Township of Winchester pit.

7,000 cubic yards crushed to pass through a 1-inch screen, and 3,000 cubic yards crushed to pass through a 2-inch screen.

The gravel to be spread on the township roads not later than the 30th day of June, 1960, and under the supervision of the township road superintendent.

The lowest or any tender not necessarily accepted.

Glenn MacGregor, Clerk,
Morewood, Ontario. 30-2

BLACKSMITH AND WOODWORKING SHOP

SPECIAL
— LAWN CHAIRS —
— LAWN SWINGS —
also
Tarpaulins Sewn and Repaired

Wm. Liscumb, Prop.
John St. — Chesterville 30

FOR SALE—Re-cleaned timothy seed; number of good Border collie pups.—Apply Burnis Short, RR2, Chesterville, Phone HI 8-2432. 31

FOR SALE — Three Holstein yearling bulls of pure bred dams and sire, not registered; 600 lbs. timothy seed, recleaned; amount of red clover seed.—Apply Jas. H. Merkley, RR1, Chesterville. 30

Township of Winchester
TENDERS FOR BRUSHKILL

Sealed tenders, marked "Tender for Brushkill," will be received by the undersigned up till 6 p.m., April 25 next, for the supply of 100 gallons of brushkill to the Township of Winchester. The lowest or any tender not necessarily accepted.

Glenn MacGregor, Clerk,
Morewood, Ontario. 30-2

STRADER & CRABBE LTD.
Realtors — Prescott

FOR SALE:

125-acre Farm near Morewood. Good buildings.

Good 50-acre Farm in Williamsburg. Hydro, good well, good buildings.

100-acre Farm at Winchester Springs.

CALL
IRWIN HOLMES
Winchester Springs
Phone Winchester 150J2 15tf

This Week is **EASTER**

EASTER HATS
Every Hat New Spring Fashion and Colour
New Shipment Just Arrived
From: $3.95 - $7.95

COATS & SUITS Are So Important!
You'll Find Your Favourite Styles, Colours and Materials
Moderately Priced
From: $21.50 - $49.95

DRESSES
In Silks and Cottons
Moderately Priced: $7.95 - $24.95

FOR THE CHILDREN . . .
Dresses — Coats — Hats
Sizes 4-6x — 7-14x

COLQUHOUN'S LADIES' WEAR
MRS JEAN FYKE, PROP.
Phone HI 8-2142 — Chesterville

EASTER FINERY

SPRING COATS FOR EASTER
Lovely Materials and Shades — Sizes 3-3x, 4-6x, 7-8

COATS FOR THE WEE ONES
Lovely Velvets, Corduroys and Suedes

Suede Sets for Boys and Girls 9.95

BONNET AND COAT SETS
For the Wee Ones, Boys and Girls — At Various Prices
Blazers—Lined & unlined, 2-8 yrs.,, $3.49 - $7.95

GILES GIFT SHOP & CHILDREN'S WEAR
Phone HI 8-2608 — Chesterville

Leeds County
Fresh
Maple Syrup

WE ARE NOW LOCATED
IN THE CENTRAL STORE OF OUR
GILLARD BLOCK

GEORGE GILLARD & SON
"The House for Hardware"
Phone HI 8-2353 — Chesterville

April Values

Boys' Brown HUKSUEDE JACKETS—Age 4-6	3.98
Girls' White Cotton PANTIES—Size 2-4-6, 5 for	1.00
Men's Deerskin Roper WORK GLOVES	2.98
Men's Grey Jersey WORK GLOVES	.49
Plastic DIAPER BAGS—White, blue, yellow	1.98
B.V.D. Men's NO-IRON WHITE SHIRTS	5.00
Men's Penman's NYLON WORK SOCKS	.79
Kitchen Blue Bib OVERALLS—Men, 34-44	4.95
O.V. Pure Wool MOTOR RUGS	7.95
Homespun BEDSPREADS—80x100	4.98
Viscose and Nylon BLANKETS—66x80	4.98
White DAISY BATTS—2-lb. size	2.25
Coat's CROCHET COTTON—White or colours	.45
Cotton CUSHION FILLING—1-lb. bag	.75
Chenille BEDSPREADS—80x100, white and colours	8.50
Harding Kroy 3-PLY WOOL—Ball	.55
Infants' STRIPE CRAWLERS—12-24 months	1.98
Congoleum BORDERLESS MATS—18x36	.25
Infants' SHIRT - OVERALL SETS—12-24 months	2.79
VISCOSE MATS—21x36, many colours	1.98
BABY SETS—Bonnet, sweater, boots	1.98
Esmond Multi-colour Cotton Baby BLANKETS—36x50	1.98
Cotton CRINKLE CREPE—Blue, yellow, pink, yd.	.59
Cotton BROADCLOTH—Sanforized, many colours, yd.	.65
Boys' BROADCLOTH PYJAMAS—8-16 yrs.	2.98
Carson GLADSTONE BAGS—Men's	24.95
Kitchen Grey Stripe JEANS—Boys', 8-16 years	3.95

SPECIAL VALUE—

FLANNELETTE BLANKETS—70x90, white with blue, pink, tan stripe trim. A medium-weight blanket. Real good value at, pair **3.84**

Rust Craft Easter Cards for All

Moriarty's
Phone HI 8-2354 — Chesterville

Newsletters of Community Happenings as reported by Our Correspondents

Country Correspondence

Phone or send your personal news to your local correspondent or call the Record at HI 8-2144, Chesterville.

COLQUHOUN

Dinner guests at Gow home

Mr George Gow was a dinner guest of his mother, Mrs Lily Gow, Mr and Mrs Mahlon Gow on Monday evening.

Local Items

Mr and Mrs Wm. Saunderson, Stittsville, were tea guests of Mr and Mrs Lawrence Whittaker on Wednesday. Mr and Mrs Gerald Gallinger were evening callers.

Mr and Mrs Mahlon Gow and family and Mrs Lily Gow were Sunday dinner guests of Mr and Mrs George Gow and family.

Mr and Mrs Frank Whittaker had dinner on Friday with Mr and Mrs Lawrence Whittaker, Al and Gordon.

Mr Wm. Gow and Catherine were Saturday dinner guests of Mrs Lily Gow, Mr and Mrs Mahlon Gow and family.

Mr Al Whittaker was a Wednesday evening dinner guest of Mr and Mrs Cecil Arbuthnot and family, Russell.

Mr and Mrs Kenneth Hummel, Linda and Doris were Saturday evening dinner guests of Mr and Mrs Dalton Hummel and Donna, Morrisburg.

Mesdames Hattie McIntosh, Mahlon Gow and Kenneth Hummel spent Tuesday with Mrs Beatrice Colquhoun and Mrs Geo. Wright and engaged in quilting.

Mr and Mrs Dan McMartin, Gwen and Neil, Cornwall, called on Mr and Mrs Don Kyle and family on Saturday.

GOLDFIELD

To spend several months in Canada

Mrs Wm. Termeer, of Holland, arrived on Saturday morning to spend several months with her son, Mr Evert Termeer, Mrs Termeer and family.

Personals

Mr Alexander H. Gillies, B.A., B.Ed., Ottawa, visited Miss Ellen Gillies and Messrs Donald and Hugh Gillies on Saturday.

Mrs George MacIntosh, Reg.N., Kingston, visited her sister, Miss Margaret MacIntosh, and Mr Sam Cameron on Sunday.

Mr and Mrs Sherwood Rutley and Miss Sharon Rutley attended the funeral of the former's uncle, the late Mr Herb Arbuthnot, at Newington.

Mr D. C. MacLeod spent a few days with Mr and Mrs V. C. MacLeod and family, Smiths Falls.

Rev Archie B. Casselman and his brother, Mr Elgin Casselman, of Western Canada, visited friends at their home at Finch.

The service on Good Friday at 11 o'clock and the Easter sunrise service on Easter Sunday at 7.30 will be held in Chalmer's United Church.

Explorers will meet on Friday evening in St. Luke's Presbyterian Church hall. St. Luke's W.M.S. and C.G.I.T. re-affiliation meetings will be held this week in the church hall.

RIVERSIDE

Sunday dinner guests in Ottawa

Mr and Mrs Alex Rutley were Sunday dinner guests with Mr and Mrs E. Faith, Ottawa.

Local Items

Mr Dougal McMillan, Cornwall, called at the home of Mr John McMillan on Monday.

Mr and Mrs Garnet Rutley and son, Ricky, spent Sunday in Ottawa with Mr and Mrs Lorne Kingsley and Stephen.

Weekend visitors and callers at the Bogart home were Mrs E. Carr and sons, Ross and Calvin, Mrs James Hutchison and son, Garry, Mr and Mrs Burl Robinson and family, Miss M. Beckstead, Williamsburg, Mr Doug Dingwall, British Columbia.

Mr Reg Ouderkirk, Finch, and Mrs Elwin Pollock were in Ottawa on Sunday. Mrs Pollock returned home after spending the weekend with her son, Randy.

Mr and Mrs Donald McMillan, Oxford Mills, spent a few days with Mr and Mrs Chas. McMillan and family.

Mrs Mack Foster spent an afternoon with her mother, Mrs Sim Ouderkirk.

COLQUHOUN

Letter received from Egypt

In a recent letter from Cfn. Al Whittaker, stationed in Egypt, he reports the days very hot, 120 degrees, and the evenings very cool, between 30 and 40 degrees. He witnessed a sand storm the second evening and stated he could taste sand in the meals for two days.

Local News

Mr and Mrs Walter Wells spent Friday with Mrs Beatrice Colquhoun, Mr and Mrs Geo. Wright.

Mrs Lawrence Whittaker called on Mrs Stanley Black Friday afternoon.

Neighbours of Mr and Mrs Martin Messman spent a social evening at their home Saturday in honour of the approaching marriage of their son, Leo. His fiancee arrived recently from Holland.

Iris Gow spent the past weekend with Linda and Doris Hummel. Carol Gow joined them for tea on Saturday.

Mr and Mrs Emerson Barkley, Jackie and Lynda spent Saturday evening at the L. A. Whittaker home.

Mr David Gow spent the weekend with Mr and Mrs Geo. Gow, Dawn and Iris.

Reeve Donald Kyle is attending Counties Council this week.

Mr and Mrs Lawrence Whittaker called on Mr and Mrs Reynald Longtin Wednesday evening.

"Turn on the carpet, Dad." This is a reuest that may soon be heard in British homes, for the electrically-heated carpet has arrived. A sort of big brother of the electric blanket, the new carpet was on show in London at the International Carpet and Floor Coverings Fair at Earls Court.

GOLDFIELD

Wins honours at Music Festival

Congratulations are in order for Miss Pamela Rutley, daughter of Mr and Mrs Thomas Rutley, who sang a solo at the Music Festival in Cornwall and took Gold Medal honours, receiving 86 points.

Local Items

Miss Doris Duff, Ottawa, spent the weekend at her home here.

Mrs Hubert Van Gilst spent a day with Mr and Mrs Evert Termeer and family.

Mr and Mrs Alex Foley and Alexander Foley spent Saturday in Cornwall.

Mr and Mrs John Gauthier, Alexendria, visited relatives here during the week.

Mr and Mrs Sanders and family and Mr and Mrs Revill and family visited Mr and Mrs Simeon Ouderkirk and family. We are sorry to report that Mrs Ouderkirk has been ill.

Mr and Mrs Evert Termeer spent a day in Cornwall.

Mrs Stuart Duff, Mrs Robert Armstrong, Mrs Ernest Montgomery, Mrs Donald Casselman, Mrs Blake Nephew and Miss Doris Duff, members of the nominating committee for Finch Women's Institute, held a meeting at the home of Mrs Donald MacIntyre and made plans for the anntual meeting to be held Thursday evening at the home of Mrs Earl Droppo.

Congratulations are in order for Miss Carol Marcellus, Grade Nine student at Finch High School, and her partner, Ronald Sinclair, who won prizes for being the best dancers on the CJSS "Dance Party" program held Wednesday evening in Cornwall at 5.30 p.m. Sixteen boys, with their partners from Finch High School, attended the program.

Mr D. D. MacLeod and Dr C. A. Keddy, Cornwall, visited Miss Ellen Gillies and Messrs Donald and Hugh Gillies.

Mr and Mrs Kenneth Bogart and family, Carleton Place, visited Miss Annie Cameron and Mr Donald Cameron on Sunday.

Mrs Hector Gillies, Misses Norma Gillies and Noreen Foley attended the Girls' Club meeting on Saturday afternoon held at the home of Mrs Stuart Duff. Project this season for the 4-H Homemaking Club is "Cottons May Be Smart."

Miss Beverley Rutley, nurse-in-training in Montreal General Hospital, spent the weekend with her parents, Mr and Mrs Sherwood Rutley.

Mr Sam Avery, Barry's Bay, visited Mr and Mrs Sherwood Rutley and family.

Miss Beverley Rutley spent a weekend with Rev John Bell and Mrs Bell and family, Montreal.

Miss Mary Cameron spent a few days at her home in Avonmore.

Rev Archie D. Casselman conducted the service in St. Luke's Presbyterian Church on Sunday. A meeting of the congregation was held Monday evening to consider calling Rev Alfred Williamson, of New Brunswick, to Finch and Crysler charges.

Mrs Hector Gillies attended the monthly meeting of the Friendly Circle Group in St. Luke's Presbyterian Church hall on Tuesday evening.

HYNDMAN

Spends three weeks at Hyndman

Mrs Della Hodge returned to her home in Prescott on Saturday after spending the past three weeks here with Mr and Mrs Cecil Somerville.

News of Hyndman

Hyndman W.A. held a quilting at the home of Mrs George Norton last week.

Mr and Mrs Johnston Cleland were Wednesday evening visitors of Mr and Mrs Ronnie Gilmer, Iroquois.

Friends here were sorry to hear that Mr Andy Workman, Cardinal, suffered a stroke a few days ago.

Mrs Bert Lattimore had dinner on Monday with Mrs Geo. Norton.

Mr and Mrs Tom Carson and Louise, Heckston, were Friday visitors of Mr and Mrs Lorne Conley.

Mr and Mrs Arnott Conley and Miss Eileen Cowan, Brockville, were Saturday evening visitors at the Lattimore home.

Mr and Mrs Robert Conley returned home on Saturday after spending the past week in Brockville visiting their son and daughter-in-law, Mr and Mrs J. Conley.

Mr and Mrs Lyall Crowder and Sherman, Pleasant Valley, were Sunday afternoon visitors of Mr and Mrs Robert Grant.

Mr and Mrs Cecil Canning, Mr and Mrs Robert Grant visited friends in Cardinal Saturday evening.

Mr and Mrs Cecil Somerville and Carolyn visited Mr and Mrs Henry Barkley, Iroquois, Saturday afternoon.

Morewood W.I. holds euchre and sale

A sucessful euchre and food sale was held Thursday evening by Morewood Women's Institute in aid of Winchester Memorial Hospital.

Euchre winners were as follows: Ladies' 1st, Mrs Art Koolwyn; consolation, Mrs D. Hunter; men's 1st, John Kurvink; consolation Dwayne Swerdfeger.

Refreshments were served by the committee, with Mrs Henry Steen as convener.

Properly managed Canadian forests can last forever.

Recent births at Memorial Hospital

March 30:

Mr and Mrs Cleon Merkley, Winchester, a son.

Mr and Mrs Hugh Bilmer, of Gallingertown, a son.

March 31:

Mr and Mrs Ernest Allaire, of Moose Creek, a son.

April 2:

Mr and Mrs Emery Fortier, Embrun, a daughter.

Mr and Mrs Hans Kamps, of Metcalfe, a son.

Mr and Mrs Fred McLaren, of Russell, a son.

April 5:

Mr and Mrs Guillaume Quesnel, St. Albert, a son.

Pulp and paper mills use only one third of the annual forest cut.

HYLO EGGS
Receivers and Distributors
Grading Stations
Winchester — Osgoode
Chesterville
Daily Highest Market Price
HONEST GRADES
Two Electric Grading Machines — No Waiting
Harold Marriner, Manager
Chesterville

Hot Cross Buns
It's Hot Cross Bun time again, and every Thursday, Friday & Saturday through Lent until Easter we'll have them hot out of the oven.
They are delicately spiced with fruit and raisins.
Fresh Rhubarb Pie
Whet the family's appetite with a reminder that Spring is just around the corner.
SUMMERS' BAKERY
PHONE 140
Winchester — Ont.
3-2

John Deere Machines
For the BEST Farm Machinery Made
TRY JOHN DEERE
The World's Best-selling Machines
J. L. Belway
John Deere Dealer
Phone 66R — Winchester
31-3

Muriel's Flowers
For Flowers for Funerals, Hospital Shut-ins, Gifts and Remembrances just call:
MURIEL'S FLOWERS
We Deliver
Phone 220
WINCHESTER
18tf

USED TRACTORS FOR SALE

IHC SUPER C WITH PLOW	895.00
M-H "22"—Like new	995.00
M-H "22" ROW CROP	695.00
M-H "22" STANDARD—Like new	695.00
CASE VA—Perfect	395.00
IHC W4	595.00
IHC SUPER C	695.00
FORD WITH PLOW	795.00
FORD—New tires, sleeves and pistons	495.00
M-H No. 30	795.00
M-H No. 44	1,295.00
M-H "81"	395.00

USED COMBINES

M-H CLIPPER—7'	795.00
M-H CLIPPER—6'	495.00
M-H "50" CLIPPER WITH PICK-UP	1,095.00

LEON R. McMILLAN
MASSEY-FERGUSON DEALER
FAIRBANKS-MORSE APPLIANCES
Ph. HI 8-2146 —Day or Night— Chesterville

LISTINGS WANTED
We Need Further Listings for Homes, Farms, Real Estate of all kinds, Commercial Properties
CALL US FOR PROMPT ATTENTION TO YOUR REAL ESTATE NEEDS
W. C. MacDONALD
REAL ESTATE BROKER
Phone 288 — Winchester
22tf

ONTARIO HOG PRODUCERS
Assembly Point for Market Hogs & Sows
Sold on Dressed Weight and Graded Basis
Commission: 40c per Hog
Every Wednesday
at
GLENGARRY COMMISSION AUCTION BARN
LANCASTER — ONTARIO
47tf

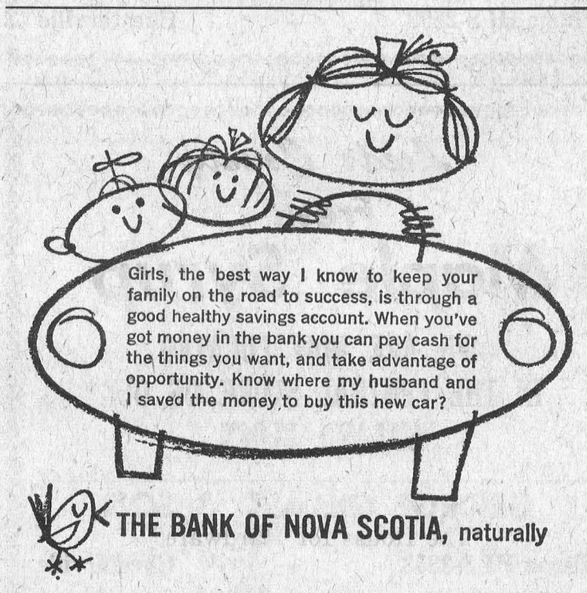

THE BANK OF NOVA SCOTIA, naturally

FARMERS...
FARMERS—As Spring is just around the corner, you should begin to think of the machines you will be needing for the year 1960. Don't wait until you are ready to go to work. Come in and inquire and get our best prices.
It is also time to think of repairing any used machines for which we have the parts now on hand. It would simplify matters if you could bring with you the numbers of the part needed, or else if you happen to have the broken or old part for a sample.
WE HAVE AVAILABLE
NEW AND USED TRUCKS AND TRACTORS
AT A GOOD PRICE
CHARLES McMILLAN
YOUR INTERNATIONAL HARVESTER DEALER
CHESTERVILLE DIAL HI 8-2166

Seiberling Tires
We sell and recommend SEIBERLING TIRES; all sizes, best prices. Tractor tires repaired and refilled.
CECIL McNABB
SHELL PRODUCTS — TIRES — ACCESSORIES
MOREWOOD PHONE HI 8-2722

LEGISLATURE REPORT—

(Continued from Page 2)

Throne Speech debate, closed for the Opposition by the former Liberal leader, Farquhar Oliver (M.P.P., Grey South) who is a most forceful and pleasing speaker, and for the Government by Hon. Fred M. Cass (M.P.P., Grenville-Dundas), saw both opposition parties in coalition and voting against the Government resolution.

Debate on the budget continued with Members of all parties continuing to put forth their views on many matters of public importance. Debate on various resolutions by Members of all parties occupied the last days of the week as the Order Paper was systematically cleared by the Prime Minister. During these debates Mr Frost indicated that in 1960 it was likely that there would be a Fall Session of the Ontario Legislature to see if such might relieve the pressure on Members of the single Session system so long in effect in Ontario. Certainly the tremendous business that is now provincial government in Ontario and the exacting three months Session this winter gives some support for the view that a change of some kind may now be desirable.

YOUR MEMBER REPORTS—

(Continued from Page 2)

to process our resources. In the raw state they give a tragically small amount of employment compared to the finished article.

If Canadians are going to gamble on developing industries there must be some guarantee that they will have at least a percentage of the home market and not find it flooded with cheaper-made goods from all countries of the world. The very large monopolistic companies are not concerned about this situation since they have amassed enough capital to establish subsidiaries wherever labourers will work the cheapest. They can thereby ship Canada's raw resources to a country where a day's wages don't equal the hourly wage in Canada, ship the finished produce back for sale to Canadians, underbidding the individual Canadian manufacturer trying to produce here and employing fellow Canadians. So we have divisions of opinion amongst Canadian businessmen. Amicable division of opinion is one of our greatest treasures in our free world.

It was interesting to me to see the Dean of the House surrounded ever since by young backbenchers asking him to explain his thinking further. More discussion on trade policies has been my objective all session and it is good to pool all thinking on this so important subject.

It is possible that the theories under which I grew up must stand revision. All Conservatives stand for retaining the best of the old and accepting the best of the new.

Once again I was proud of the Member for Dufferin Simcoe when he said "I have been privileged to listen to more than one-third of all the annual budgets that reported progress of this Dominion in this House and therefore I would feel unworthy of the responsibility that my experience imposes if I hesitated to draw attention to trends that I believe have been and are dangerous to the security and progress of this country. It may be somewhat unpopular to refer to these trends but may I suggest it might be economically disastrous to ignore them."

AUCTION SALES

AUCTION SALE
of
HOUSEHOLD EFFECTS

Having sold the farm, the undersigned will offer for sale by Public Auction on the premises

North Half Lot 15, Concession 10, Township of Winchester
1½ Miles West of Morewood
on
SATURDAY, APRIL 23, 1960
Starting at 1.30 p.m.

Frigidaire 3-ring Agitator Washer, new 1959; Book Case; Frigidaire Fabric-Master Automatic Dryer, new 1959; Norge Refrigerator, good condition; 2 Hall Trees; Moffat Electric Range, good condition; Mirrors; Red Leather Rocker and Footstool to Match; Boy's Bicycle; Kitchen Table, Grey Linen Arborite Top, good size; 4 Kitchen Chairs to Match Table; Amherst Piano, good condition; 1956 Admiral TV, in walnut, like new; End Tables; Coffee Table, with Glass Top, in walnut, like new; Red Nylon Frieze Chesterfield, Chair to Match, good; 2 Green Couches to Match, fair condition; Lamps with Shades; Imitation Fireplace, in ivory and white marble design; Brass Electric Element for Fireplace, Wood Basket; Lamp End Table and Magazine Rack Combined; 2 Pairs Living Room Drapes, fully lined, good; 9 Pairs Shorter Drapes, fully lined, good; Complete Diningroom Suite, consisting of: Walnut Duncan Phyfe Table, Buffet, Corner Cabinet, 6 Chairs; Grey Broadloom Rug, 9x12, Under Pad, good; Odd Chairs; Bissell Vanity Carpet Sweeper; Underwood Typewriter; 2 Complete Bedroom Outfits; 2 Chests of Drawers; Linen Chest, birch, new; New Williams Sewing Machine; Sunbeam Mixmaster; Rotary Lawncruiser Lawn Mower, new; Push-type Lawn Mower; Budgie Bird with Cage; Small Admiral Radio; Many Other Articles.

TERMS—CASH
MRS ANNA ALLISON, Prop.
J. V. Fetterly Auctioneer, Phone HI 8-2223 Chesterville. 30-2

AUCTION SALE
of
REG. HOLSTEIN CATTLE AND FARM MACHINERY

The undersigned will offer for sale by Public Auction

On Clifford Garrett "Alta Vista" Farm, Lancaster, Ont.
Lot E. Half 6, Con. 2,. Charlottenburgh Township
Mile West of Glen Gordon, off Highway 34
on
FRIDAY, APRIL 22, 1960
Starting at 1 p.m., Sharp

40 Fully Accredited, Registered, Free Listed and Vaccinated Cattle, consisting of: 19 Mature Registered Cows, 2 due in May and 1 in July; 8 First-calf Reg. Heifers, bred for early Fall freshening; 9 Year and one-half Reg. Heifers, open; 4 Reg. Heifer Calves; Reg. Holstein Bull, rising 2 years, whose dam produced 146,000 lbs. milk testing 3.5. Every female raised on this farm. Most all are artificial and artificially bred. This is home of "Alta Vista Beth Successor," which was the Best Uddered Holstein Cow at Royal Winter Fair in 1947 and 1948. The Herd has been accredited and free listed for many years. Supplied milk to Elmhurst in Montreal for 18 years, with an average butterfat total of 3.5. A total of 18 females are bred to freshen from August to January. 2 Good Farm Mares, 1 bay, 1 black; Oliver '77' Tractor, live P.T.O.; Oliver Tractor Disc Drill, 16 run, fertilizer attachment; Oliver Tractor Disc, double harrow; Oliver 3-furrow Tractor Plow; Set Drag Harrows, 15' wide; Oliver Tractor Trailer Mower, 7' cut; M-H Tractor Side Rake, new; M-H Grain Binder, 7' cut; 10½ Vessat Grain Grinder, with bagging attachment; M-H Corn Blower, with Pipes, 35' pipes; IHC P.T.O. 100-bush. Spreader; Rubber-tired Wagon and Rack; DeLaval 2-unit Magnetic Milker, ¾ h.p. Motor, with Piping for 27 cows; Woods Drop-in Milk Cooler, 8-can size, ½ h.p. Motor; New Compressor; 20 8-gal. Milk Cans; Pail and Can Wash Rack; Stewart Electric Clippers, new; Milk Pails; Strainer; Harness; Sleighs; Whitewash Sprayer; Small Tools; Forks; Shovels; 10-gal. DeLaval Portable Hot Water Heater; Electric Brooders; 200' Snow Fence; 200 Bushels Rodney Grain, no mustard; 300 Bales Hay; Endless Belt, 75'; Electric Fencer; 200-gal. Fuel Storage Tank; Household Furniture; Frigidaire Electric Range; Frigidaire Refrigireator; 3-pce. Chrome Davenport Suite; Many Other Useful Household Articles.

TERMS OF SALE

Mr Garrett is retiring from farming; the farm has been sold. Everything goes. No reserve. TERMS CASH, except for tractor, which will be one-third cash, one-third in two months, one-third in four months.

.Come Early—Be Home Early.
F. C. McLENNAN, Owner-Manager, Lancaster.
Mahlon Zeron, Auctioneer, Iroquois, Ont. 29-1

The Fifth Eastern Ontario GUERNSEY CLUB

AUCTION SALE

To Be Held on the Property of Maurice Ladouceur, Known as

Kenmore Farms
Half Mile North Kenmore, Ont.
on
MONDAY, APRIL 18, 1960
Starting at 1 p.m.

30 Head Pure Bred Guernsey Cattle. All these cattle have clean blood and are T.B. tested and all have Federal Health Charts. They are the pick of the Guernsey herds. Fresh Cows, Heifers, bred for Fall, and Calves suitable for 4-H work. These Guernsey cattle all feature popular blood lines and include many show prospects. Catalogues on request.

TERMS—CASH
MAC MOFFAT, Sale Secretary, Chesterville
Harold Brown, Auctioneer, RR2, Cornwall. 29-1

AUCTION SALE
of
REGISTERED HOLSTEIN HEIFER CALVES

Stormont-Dundas Holstein Breeds will offer for sale by Public Auction at

Winchester Community Centre Winchester, Ontario
on
SATURDAY, APRIL 16, 1960
Starting at 1.30 p.m. sharp

30 Head of Pure Bred Holstein Heifer Calves, consisting of Junior and Senior calves sired by Mercury, Leader, Design, Victorgram and other Unit sires as well as good local herd sires. Strong R.O.P. and Selective Registration background. Top 4-H and herd prospects.

TERMS—CASH

Basil Dawley, Sales Mgr. and Pedigrees; **E. K. Pearson**, Agricultural Representative, Morrisburg. Treasurer; **K. E. Best**, Agricultural Representative, Cornwall, Secretary.
Auctioneers: **Mahlon Zeron and J. Harold Brown.** 29-2

BY-LAW NO. 749
of the
Township of Winchester

A BY-LAW to prohibit the throwing, placing or depositing on any Township highway or bridge within the Township of Winchester of dirt, filth, glass, paper or other rubbish or refuse or the carcass of any animal or any garbage.

WHEREAS it is deemed desirable and in the public interest to prevent the throwing, placing or depositing on Township highways or bridges of any garbage or other rubbish or refuse or the carcass of any animal.

BE IT THEREFORE ENACTED BY THE MUNICIPAL COUNCIL OF THE TOWNSHIP OF WINCHESTER:

(1) No person shall throw, place or deposit on any Township highway or bridge within the Township of Winchester any dirt, filth, glass, handbills, paper, garbage or other rubbish or refuse or the carcass of any animal.

(2) Every person who commits a breach of this by-law shall be guilty of an offence and shall incur a penalty not exceeding $20.00 upon conviction thereof.

(3) The road superintendent of the Township of Winchester and/or any peace officer shall be entitled to enforce the provisions of this by-law.

(4) The penalties imposed by this by-law shall be recoverable under the Summary Convictions Act.

(5) Notice of the prohibition under this by-law and the penalties for breach thereof shall be published once yearly in the Chesterville Record and the Winchester Press. The first publication shall be made in the first issue of said papers after the passing of this by-law.

PASSED, SIGNED and SEALED in open council this 4th day of October, 1948.

H. E. Durant, Reeve; **Jacob Steen**, Clerk. 29-1

GET EVIDENCE

Montreal detectives on the trail of a pickpocket ring went out to round up suspects.

They questioned several men in the North End but decided evidence was insufficient to make arrests.

When the plainclothesmen returned to the police station one discovered his pocket had been picked of $6.

WE DON'T GIVE TRADING STAMPS
but
WE DO GIVE SERVICE

HOUGH INSURANCE AGENCY
Ph. HI 8-2854 Chesterville Box 294

THE 1960 DODGE
THE CAR WITH THE FORWARD LOOK
Unequalled for Comfort, Quality, Beauty
Are Here Now
COME AND LOOK THEM OVER

DEPENDABLE USED CARS
A Good Selection

First Class Mechanical Service on Cars and Tractors

MacDONALD MOTORS
PHONE 280
Main St. W. — Winchester
26tf.

PLUMBING & TINSMITHING
8-gal. Milk Cans Completely Re-tinned—2 Weeks Service
We are ready to attend to all your Plumbing Repairs and New Equipment Installations such as Bathrooms, Pressure Systems, Water Softeners, etc.
For economical heating, let us install a New Oil Burner in your present furnace.
NEW FURNACES ON HAND
Space Heaters in Stock — Galvanized Iron Roofing
Eaves Troughing Fitted
WILLIS CROSS — CHESTERVILLE
MAIN STREET PHONE HI 8-2191

Are You in the Market for Automobile or Truck Insurance?

I can offer you attractive rates and assure you of prompt and efficient claim service.

E. B. LYNCH
Life, Fire & Automobile Insurance AGENT
PHONE HI 8-2874 — CHESTERVILLE

Dutch Sash & Door Factory
SPRING SCREEN SPECIAL
ALUMINUM COMBINATION DOORS
Standard Sizes — Self Storing
INSTALLED FOR:
$45.00
ALUMINUM SCREENS—Installed to Order
Adriaan Heuff, Prop.
Morewood, Ont. Dial HI 8-2629

PITTSBURGH PAINTS
We have the paint for every job. Over 1,500 paint and colour varieties; over 50 new colours this season.
FREE!—Plastic Pail with Purchase of 1 Gallon or Over—One to Each Customer
BEGG LUMBER CO. LTD.
CRYSLER, ONT.
Phone YUkon 4-2373 — Crysler, Ont.

A FIVE-YEAR-OLD TV?
Are you having a lot of service troubles lately on the faithful old TV?
Have you thought about a spanking new 23" Philco with all the 1960 improvements? CALL JOE FOR A DEAL.
CUMMINGS FURNITURE SALES
PHONE HI 8-2397 CHESTERVILLE

MacLEOD, COMRIE & CO.
CERTIFIED PUBLIC ACCOUNTANTS
LICENSED TRUSTEES IN BANKRUPTCY
388 Second St. W. — Cornwall
— Phone WE-2-3613 —

5c Refund
We will pay 5c for all empty milk and cream bottles turned in at the Dairy or milk driver.
CHESTERVILLE DAIRY
"FOR SERVICE & QUALITY"
Carl Merkley, Prop.
PHONE HI 8-2162 — CHESTERVILLE



Mrs Jean Casselman, M.P., was the featured speaker at Chesterville Rotary a week ago. Her talk on China proved intensely interesting. Pictured here are Mrs Eric Casselman, the speaker and president Allison Graham.—Record Photo.

Coming Events

HUNTER SAFETY TRAINING
Persons wishing to obtain a gun licence for the first time must take a hunter safety course. The program will be held as soon as enough students register. Please leave your names with Keith Graham, The "Record," or H. C. Hummel, Chesterville. It is not necessary to wait until you are 16 to take the course. 29-1

RECEPTION
A reception will be held in Legion Hall, Chesterville, to honour Mr and Mrs Emmett Shane on the occasion of their 40th wedding anniversary on Wednesday, April 20, starting at 9 p.m. Dancing to the Elma Serenaders. Refreshments. Everyone welcome. 29-1

VARIETY CONCERT
A variety concert, under auspices of Morewood W.A., will be held in United Church Hall, Morewood, on April 28 at 8.15 p.m. Admission: Adults, 50c; children, 25c. Everyone welcome. 30-2

DANCE
A dance, with proceeds to the Community Centre, will be held in Morrisburg Civic Auditorium on Friday, April 22, from 9-1. Music by the RCAF Orchestra. Admission: $1.25 per person; students, $1.00. 30-2

W.I. SHORT COURSE
Like to be attractively and suitably dressed for all occasions? Plan to attend the course "Something to Wear" on Thursday, April 28, from 1.30 to 4.00 p.m., in the library, Chesterville. Miss Barbara Hill, Home Economist, Toronto, will be the instructress. All ladies of the community are invited. For further information call HI 8-2805. 30-2

W.A. BAZAAR
Please reserve Thursday, April 14, for the W.A. bazaar which will be held in Chesterville Trinity United Church dining hall at 2.30 p.m. 29-4

EASTER PAGEANT
An Easter Pageant will be presented in Chesterville Pentecostal Church on Good Friday, April 15, at 8 p.m. 29

EUCHRE PARTY
The euchre party scheduled for Tuesday, April 19, in the Anglican Parish Hall is cancelled due to hockey finals. The euchre party will be held Friday evening, April 22, at 8 p.m. 29

DANCE
A dance, sponsored by Morewood 4-H Tip Top Teens Girls' Club, will be held in Chesterville Legion Hall on Thursday, April 21. Dancing from 9-12. Music by Dennis and the Rocko's. Admission: 50c. 30-2

EUCHRE PARTY
A euchre party will be sponsored by I.O.O.F., Williamsburg, on Thursday, April 14, in the I.O.O.F. Hall, Williamsburg, at 8 p.m. Door prizes, game prizes. Lunch served; everyone welcome. Last euchre of season. 29-2

MAINLY ABOUT PEOPLE

Phone Us Your Personals
Call HI 8-2144

Mrs Stewart Brown and daughter, Diane, Edwards, Mr and Mrs Donald Darling, Kenmore, were recent guests of Mrs John Bogart, Miss Abbie Bogart and Mr and Mrs Albert Bowman.

Mr Eric F. Allison, Montreal, and Mr R. Y. Byers, Covina, Calif., visited Sunday with Mr and Mrs Allison Graham and family and Mr and Mrs Keith Graham and Mary.

St. Mary's P.T.A. elects Geo. Laflamme president for new term

The annual meeting of St. Mary's P.T.A. was held on Wednesday evening in the local school, with Henry Sauve presiding.

Rev Father Collins opened the meeting with prayer. Minutes of the March meeting and correspondence were read and approved. The financial report was given by the treasurer, Mrs Rosemary Moriarty.

Plans to hold a euchre in the near future were discussed, but no definite date was set.

The following executive members were elected for the new term: Spiritual director, Rev Father Collins; hon. president, Sister Mary Anna Rita; past president, Henry Sauve; president, George Laflamme; vice president, Jack MacMillan; secretary, Mrs Rosemary Moriarty; treasurer and press, Mrs Thelma Johnston.

Parent Teacher councillors, Sister Mary Marguerite, Mrs J. Maxwell, F. van Wylick, Richard Casselman; committee chairmen, membership, Mrs Francis Moriarty; sports, Cecil Plantz; social and entertainment, Mrs Richard Casselman; health and welfare, Mrs P. de Rooy.

Father Collins spoke on a leaflet, "The Education of Intelligence in an Age of Science," by Anton C. Pegis, B.A., M.A., Ph.D.

On closing, president Henry Sauve thanked the P.T.A. members for their kind co-operation during the past year.

The next meeting will be held in May.

4-H "Teen Chics" hold first meeting

The newly formed 4-H Homemaking Club held its first meeting on Saturday at the home of Mrs Ralph Gray. Sixteen girls enrolled at the meeting and chose as their club name Chesterville Teen Chics.

Mrs Foster Bowman presided for business and officers chosen were: President, Toni Van Delst; secretary, Helen Merkley; press reporters, Johanna Bollegraaf, Ann Smith and Marjorie Casselman.

Demonstrations on the project, "Being Well Dressed and Well Groomed," were given by Mrs Ralph Gray with several girls taking part.

A buffet lunch brought the meeting to a close. Next meeting will be held at Mrs Gray's on April 19 at 1 p.m.

Presbyterian W.M.S. holds Thank-offering

The Easter Thank-offering service of the W.M.S. of St. Andrew's Presbyterian Church was held in the church Sunday evening, April 10, at 8 p.m.

The service was opened with prayer by Rev D. O. Fry, followed by Hymn 399. The Scripture lesson was read by Mrs L. Feeley and prayer was offered by Mrs L. Marcellus.

The ladies were welcomed by Mrs M. Shay. The girls' choir of the United Church took charge of the song service, accompanied by the organist, Mrs H. Greer.

The guest speaker, Mrs Fitzsimmons, of Manotick, was introduced by Mr Fry. She spoke on the world-wide work of the church.

The meeting closed with a hymn.

Hospital Auxiliary sponsors euchre

The Ways and Means Committee of Chesterville Hospital Auxiliary held a successful euchre in Legion Hall on Monday.

Eighteen tables were filled and prizes were won by the following: Ladies' 1st, Mrs Paul Monast; consolation, Mrs Leo Chambers; men's 1st, Floyd Young; consolation, Glen Hagan.

Lunch was provided and served by Auxiliary members.

Miss Helen Smith and Mrs Orma McElheran, conveners of the cloak room in Community Hall, have turned in over $180 which represents considerable time and effort on their part.

The Auxiliary sponsored three successful record hops since January, with Dick Cook, of Massena, N.Y., as master of ceremonies. The Auxiliary is grateful for the equipment loaned for these occasions by Teen Town, the Legion and J. D. Brannen.

The grammar school at Chigwell in Essex, England, attended by William Penn, was founded in 1629.

Honoured by friends

Neighbours, friends and relatives met at Colquhoun School on Thursday evening to wish Cfn. Al (Bert) Whittaker "Bon Voyage." An enjoyable evening was spent playing progressive euchre.

An address was read by Don Kyle. The presentation of a nylon flight bag, a leather travel case and a billfold containing a sum of money was made by Mrs Walter Merkley, Mrs Alfred Carkner and Pat Curran.

In his usual pleasing manner, Al expressed his thanks for the memorable gifts and the pleasant evening. Lunch was served.

He returned to Picton on Friday afternoon and left Trenton by North Star Sunday morning for a year's stay in Egypt.

the store for Brides
Vogue LADIES' SHOPPE
502 Montreal Road
Cornwall
1 Feb-Jun-60

MOREWOOD UNITED CHURCH
Good Friday
8.00 p.m.
SOLEMN DEVOTIONS
Easter Sunday
10.30 a.m.
EASTER DAY SERVICE
All Made Welcome

White ELEPHANT SALE
AND AFTERNOON TEA
CHESTERVILLE COMMUNITY HALL
Friday, April 22, 1960
2-5 p.m. — 7-9 p.m.
Dishes — Lamps — Books
Clothing — Toys
Sporting Goods
Pictures
— Anything —
Sponsored By
Chesterville Women's Institute
for
Your Hospital Extension
BARGAINS GALORE—
Come and See!
29-2

Canadian Cancer Society
CHESTERVILLE VILLAGE
BLITZ
Thurs. Evening, Apr. 21
Your Support May Save a Life
CANVASSERS WILL APPRECIATE ANY DONATION
30-2

ROTARY EASTER
DANCE
Sponsored by Chesterville Rotary Club
Chesterville Community Hall
Moday, April 18
Starting at 9 p.m.
* MUSIC BY RUSS HAY *
ADMISSION — — 75c Each
29-1

COMMUNITY
One show each night starting at 8 p.m. Doors open at 7.15 p.m. Admission: Children & Students, 50c; Adults, 65c
THURS., FRI., SAT. APRIL 14-15-16
"A FAREWELL TO ARMS"
Starring Rock Hudson and Jennifer Jones
Special Holiday, After-Sunday-Midnight Show—APRIL 17
12.05 a.m. Double Bill:
"20 MILLIONS TO EARTH"
(ADULT) Starring William Hopper, Joan Taylor
"MAN WHO TURNED TO STONE"
(ADULT) Starring Victor Jory and Ann Doran
NOTE: High School students must show their registration cards to get the school rate.
Matinee Saturday Afternoon
MATRON IN ATTENDANCE

This Sunday

AT THE CHURCHES

ST. LUKE'S LUTHERAN CHURCH — DUNBAR
SUNDAY, APRIL 17, 1960
1.45 p.m. Sunday School
2.30 p.m. Church
Rev Andrew Blackwell, Minister
"Come to worship, leave to Serve."

PRESBYTERIAN CHURCH
Rev Douglas O. Fry, Minister
SUNDAY, APRIL 17, 1960
10.00 a.m. Chesterville
11.00 a.m. Morewood
2.00 p.m. Dunbar

TRINITY UNITED CHURCH
Rev E. B. Bugden, Minister
SUNDAY, APRIL 17, 1960
10.30 a.m. Worship
10.30 a.m. Sunday School

THE PENTECOSTAL CHURCH
Rev. M. Heimbecker, Minister
SUNDAY, APRIL 17, 1960
10.00 a.m. Sunday School
11.00 a.m. Worship
7.30 p.m. Evangelistic
Rev and Mrs M. Heimbecker will be in charge of services.
Wed., 8 p.m.: Prayer Service
Friday: 8 p.m., Young People's

UNITED CHURCH OF CANADA
SUNDAY, APRIL 17, 1960
10.15 a.m. Berwick
11.15 Finch
2.30 p.m. Grantley
Rev James Hamilton, Minister

MOREWOOD UNITED CHURCH
Rev. D. L. Gordon, Minister
SUNDAY, APRIL 17, 1960
10.30 a.m. Morning Worship and Sermon
11.30 a.m. Bible Class
All Made Welcome

CHURCH OF THE HOLY TRINITY
Good Friday: Service 12-1.30 p.m.
SUNDAY, APRIL 17, 1960
11.15 a.m. Holy Communion
11.15 a.m. Sunday School
Archdeacon H. A. E. Clarke

FAMILY STYLE ENTERTAINMENT
Winchester
DOORS OPEN 7:00 P.M., CONTINUOUS FROM 7:30
Saturday Evening Shows Start at 6.30 p.m.
THURS., FRI., SAT. APRIL 14-15-16
"HOUND DOG MAN"
Fabian and Carol Lynley. CinemaScope and Colour.
"HERE COME THE JETS"
Steve Brodie and John Doucette. CinemaScope.
SUNDAY MIDNIGHT SPECIAL APRIL 17
"CURSE OF THE FACELESS MAN"
An Action-packed Midnight Thriller
"IT, THE TERROR FROM BEYOND SPACE"
A Science-Fiction Thriller
MON., TUES., WED. APRIL 18-19-20
"Adventures of John Paul Jones"
In CinemaScope and Colour
Starring Robert Stack, Marisa Pavan, Charles Coburn
"SPEED CRAZY"
Starring Brett Halsey and Yvonne Lime