THE IROQUOIS POST

VOLUME XLVI—No. 27 | Authorized as Second Class Mail, Post Office Department, Ottawa, Ontario | Iroquois, Ontario, Wednesday, November 27th, 1968



The Librarians

Librarians Mrs. Jas. Brouse and Miss C. McGahey are shown as they awaited visitors at the recent Open House at Iroquois Public Library.

Much Interest In Public Library

The Open House at the Iroquois Public Library Wednesday last was fairly well attended as Village and Township residents had the opportunity to visit the library to see what it had to offer and to talk with the librarians and board members who were on hand to show them around and answer questions.

All who attended were quite interested in seeing the wide selection of books available. The Open House coincided with Young Canada Book Week and a colourful display of new children's books was on hand. Refreshments were served and this was ably looked after by several members of the Iroquois Women's Institute.

To Watch Grey Cup at Clubhouse

The club-house is open every Saturday afternoon for any members who may wish to watch the football games, there is always a friendly game of Euchre and it is hoped that we may start a Dart League for the winter season.

The annual general meeting of the Iroquois golf club will be held on November 25th, 1968 at the club-house at 8:00 p.m. All members are cordially invited to attend.

On Saturday, November 30th, there will be a Color TV for the Grey Cup game. A hearty meal of Irish Stew and Home-made bread will be served during the day, and all for only a buck, to cover the costs. So come on out and enjoy yourself.

As the new furnace has been installed in the club-house it is hoped that more ideas will develop to make use of the club-house this winter.

ENGAGEMENT

Mr. and Mrs. Andrew Thorpe of South Mountain, Ontario, wish to announce the forthcoming marriage of their daughter, Linda Grace, to Brian Ray McDougall, son of Mr. and Mrs. Ray McDougall of RR2, Merrickville. Marriage to take place at 11 a.m. on December 7th, 1968 at Brinston 1 p

Mrs. Jean Wadds Presented Slides Showing Journey

The monthly meeting of Iroquois Women's Institute met on Friday evening, November 22nd in the Community Centre.

Mrs. D. Hare the president, presided, assisted by Mrs. Belle Rabb as secretary.

Nineteen members answered the roll call and there were fifteen visitors.

The correspondence was read and the treasurer's report given by Mrs. Hare.

Everyone was asked to report anyone in hospital, sick or shutins so that cheer bags can be sent.

Mrs. Falshaw asked that anyone interested in the Hat Course to come to meet at home on Wednesday afternoon November 27.

Mrs. D. Hare and Mrs. L. C. Davis were the delegates to the area convention in Ottawa on November 12th and 13th. Mrs. Hare reported on the day she attended, the theme of the meeting was "Go Forward and Look Upwards". Five thousand Cook Books had been ordered for the branches and all had been sold except an extra two hundred that were ordered later. The area convention will be held in Cornwall in 1969. Mrs. L. C. Davis gave some highlights of the meeting on November 13th although she had been unable to attend due to the bad storm at that time.

The delegates were all invited to the House of Commons and were received by Mrs. Lamoreaux, wife of the speaker of the House.

Mrs. Davis also prepared and read a paper on the motto—The Past is Never Dead Unless we of the Present make it so.

Mrs. Alex Banford convenor of Research and Current Events presented Mrs. Jean Wadds, who did not need any introduction who in her usual charming and informal manner told of some personal experiences as they were trying to plan a family tour abroad and finally could make the tour this year. She showed many beautiful slides of where they had been including Lisbon, Gibraltar, Naples, Pompeii, Milan on Lake Como, Switzerland, St. Moritz, Heidelburg and many more places.

Mrs. Wadds was thanked by Mrs. Lottie Merkley and presented with a gift from Women's Institute.

Lunch was served by the hostesses Mrs. Moke, Mrs. Banford and Miss Ruth Miller.

A vote of thanks was extended to Mrs. Wadds for her lovely pictures and to the lunch committee.

Election Day Is Next Monday

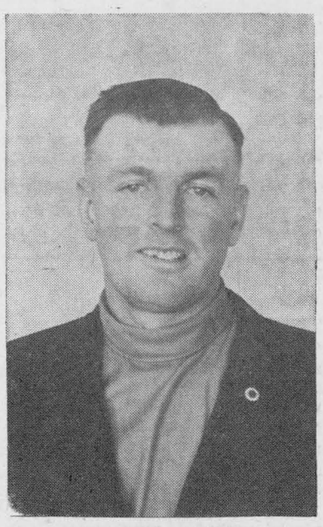

KEITH FAWCETT



LORNE MELLAN

There are just a few days left until election day, 1968 . . . and two men in our area are campaigning hard to get a seat on the new Stormont, Dundas and Glengarry Board of Education to represent Iroquois, Matilda and Mountain Townships. They are Lorne Mellan of Matilda and Keith Fawcett of Mountain. Iroquois voters vote at the civic centre, and Matilda's polling places may be found elsewhere in this issue.

In the area immediately east of us, Dale Beckstead, Douglas Barclay, Ken Ross and Clare Nugent seek to represent Morrisburg, Williamsburg Township, Finch Township and Finch Village.

In the Winchester, Chesterville and Winchester Township area Eric Casselman, Lorne Thompson, J. Hatcher and G. Reynolds are seeking a seat.

The above men are seeking seats on behalf of the public school supporters in their respective areas. In other words anyone whose property is assessed for public school purposes may vote, owner or tenant.

Seeking the Separate School representative seat on the same board is only one man from Dundas County, Sarsfield O'Connor of Chesterville. Two other men from Stormont are opposing Mr. O'Connor for the seat.

SEPARATE SCHOOL BOARD

The Separate Schools in the three United Counties are also forming a new regional board and G. Patrick Beavers of Morrisburg is seeking to represent the 11 municipalities involved. He too, has strong opposition for the seat.

MATILDA'S ELECTION

Reeve Mahlon Zeron was given an acclamation at the nomination meeting on the 18th but a fight has developed for the Deputy Reeveship and for the three Council seats.

Doug Irvine is opposing John Thompson for deputy-reeve.

Harry Smail, Harold Boyd, Charles Farlinger, George Cooper and Lee Shaver are seeking the three seats on Matilda's Council.

Guild Met

The regular monthly meeting of the Carman Forward Weavers Guild was held in the Iroquois Civic Centre Monday evening with 14 members and guests present.

Mrs. B. Burns reported on the recent tour of the Dominion Textile plant at Long Sault by some of the members. Mrs. M. Casselman gave a report on the Ontario Craft Foundation Conference held recently in Ottawa. There were displays of various crafts and as well several craftsmen from the region spoke, both on their crafts and on their business methods and problems peculiar to their work.

A demonstration of weaving with painted warps by Mrs. M. Casselman was enjoyed by all. She covered applying the colour freehand, by stencil and by linoblock.

The next regular meeting will be held in the Iroquois Civic Centre on Monday, January 27th.

Vote As You Like - - - But Vote!

WINNERS AT THE LEGION

LADIES' AUXILIARY BINGO

Regular Games—Mrs. Charles Roberts, Mrs. Ray Delegarde, Mrs. Cora Easter, Mrs. Howard Fawcett, Mrs. Sam Gilligan, Mrs. W. Hartle and Mrs. W. Hagarty, Iroquois. Mrs. Lloyd Armstrong (2) and Mrs. A. Francois, Cardinal. Mrs. C. Young (2) and Mr. A. Boulrice, Morrisburg, Mrs. John Ferguson, Domville and Mrs. Annie Leizert, Kemptville.

Specials — Mrs. John Corry, Mrs. W. Hagarty, Iroquois, Mrs. O. Bush, Cardinal; Mrs. E. Beckstead, Morrisburg.

Share-the-Wealths — Mr. John Ferguson, Mrs. W. Hagarty.

Winner-take-all — Won by Mr. Sam Gilligan and Mrs. A. Carkner.

Mrs. Stella Farrell, Morrisburg, won the hamper and turkey.

NOVEMBER MEETING

The November meeting of the C.W.L. was held in St. Cecilia's Separate School on November 26th. Final arrangements were made for the Lions Supper to be held December 16th. It was decided we would have a Christmas party for the school children plus any pre-school youngsters who wish to attend on Sunday, December 15th. The ladies were asked to attend a meeting to be held in Morrisburg this Wednesday—Miss Adams will speak about underprivileged children. The meeting was followed by a social hour.

BORN — to Cheryl and Mac Casselman, a daughter, Kelly Margaret, November 13, at Winchester Memorial Hospital.

ONTARIO FIRST

In the first sentence of this kind in Ontario, Magistrate J. B. Hunter handed out an intermittent license suspension to Gary L. Kirkwood of Winchester Springs who was found guilty of impaired driving under S.223 of the Criminal Code of Canada.

In asking for an Intermittent Suspension, Legal Aid Duty Counsel G. Pat Beavers of Morrisburg said that the accused, living some 8 miles from his work needed some way to get to and from his job at Winchester Memorial Hospital. Counsel asked the court to prohibit the accused from driving except during the restricted hours of 7-8 a.m. and 3-4 p.m. for the sole purpose of travelling from his home to work. In this way counsel said that the intent of the legislation would be carried out without causing the injustice of the defendant losing his job and means of employment.

Defence Counsel pointed out that he relied on the precedent set in Windsor recently in the case of the Queen vs. Gray.

BADMINTON FANS

Where are all those people interested in Badminton. This is a good sport for young and old and it does tax a few of those unused muscles, which is good for all of us. A couple of hours to get out and relax is good for anyone and don't say you haven't the time. Come on out, we want to get this club going.

Talk your friends into coming over on Tuesday or Thursday night whether you have played the game before or not. There is always someone to help you. Just forget the television for a while and make the 'E' for effort for Tuesday or Thursday evening.



Award at Caldwell's

1 year with no loss of time due to injury in the Cloth Inspection Department at Caldwell Linen Mills resulted in the presentation of an award sponsored by the Industrial Prevention Association. From left to right in the photo: Mr. R.A. Lodge, Safety Coordinator; Mr. C. A. Roberts, Superintendent Cloth Inspection Department and Mr. W. J. Shearing, Plant Engineer. The whole Cloth Inspection Department is to be congratulated on receiving this award.

Morrisburg Edged By Shawville

Little Doug Casselman scored 1 goal and picked up 2 assists in a losing cause Friday night as Shawville Pontiacs edged Morrisburg Combines 5-4 before over 300 fans.

Other Combine goals were by Rick Rushford, Lyle Ellis and Ed. St. Louis. Combines led 2-1 after the first, then 4-3, but Pontiacs added 2 goals in the 3rd Ray Robinson and Earl Powell, period. Shawville's goals were by 2 each, and a single by Carson Ryan.

Each team received 6 minors and a ten minute misconduct went to Allie Cameron of the Combines in the 2nd period.

Jovan Marich, former Cornwall Junior Royal played his first night in Combine uniform.

Combines host Embrun on Friday, November 29th at 8:30 and Prescott on December 6th, and Buckingham on Thursday, December 12th.

Last Sunday Combines journeyed to Shawville and suffered a 5-1 loss. Roy Pyke scored Combines' only goal.

Hulbert UCW Met November 6

The November meeting of the Hulbert UCW was held on Wednesday evening, November 6th at the home of Mrs. Donald and Elmer Sullivan at 8 p.m. with 12 members present.

Mrs. Edith Thorpe was in charge of the programme, choosing for her theme "Remembrance Day opening with hymn 509 "Our Loved Dominion Bless" Hymn 523 "O God of Love, O King of peace was sung assisted by Mrs. Marjorie Keyes as pianist followed with a poem "In Flanders Fields" by Mrs. Margaret Roberts. Rev. J. Stewart gave a talk on "War and the Christian". The Scripture reading Matt 5 Verses 38-48 was read by Mrs. Pearl Beckstead. Mrs. Edith Mellan read a poem "Remember", also a reading on "Armistice Day" by Mrs. Doris Scharf and "Parade" by Mrs. Lila Fawcett. Hymn 550 "Abide with Me" was sung and the meeting closed with a prayer by Mrs. Nonie Sullivan. Mrs. Edith Mellan presided for the business. The minutes were read and roll called. Mrs. Lila Fawcett gave a report of the Seaway Presbyterial fall rally held at South Mountain recently.

Items of business were discussed and the collection taken. The president moved a vote of thanks to the hostess for their hospitality and lunch and to Mrs. Thorpe for the programme. The meeting closed with Benediction. Lunch was served and a social hour followed.

VOTE AS YOU LIKE DECEMBER 2ND

—BUT VOTE

WHAT'S DOING

WEEKLY BINGO

Sponsored by IOOF Building Fund at Iroquois Fraternal Hall. Jackpot December 2nd — $140. on 13 calls. 25-tfc

BRIDGE — EUCHRE

Brinston Oddfellows and Brinston Rebekahs will sponsor Bridge and Euchre parties starting November 29th and every two weeks from then on, in the Community Centre 25-2

BAKE SALE

The Mother's Group, Iroquois Guides and Brownies, will hold a Bake Sale in the Civic Centre on Friday, November 29th from 7:00 to 9:00 p.m. 25-3c

EUCHRE

Brinston Oddfellows and Brinston Rebekahs will sponsor Euchre parties starting November 29th and every two weeks from then on, in the Oddfellows Hall. 6

ELECT OFFICERS

The members of Branch 370 Royal Canadian Legion Iroquois cordially invite the citizens of Iroquois to attend nominations and installation of Officers for 1968.

This will take place on Saturday, November 30th at 7:30 p.m. at the Legion Hall.

The District Commander Comrade Bert Reid of Pembroke and Deputy District Comrade H. Summers of Long Sault will preside at the ceremonies. A dance sponsored by the Legion Broomball team will be held in the Hall after the installation.

We are looking forward to a good turnout of the public.

OPINIONS

: EDITORIALS :

--- WORTHY AND OTHERWISE

The Iroquois Post

AND MATILDA ADVOCATE
Published By
IROQUOIS PRINTING LIMITED
K. KIRKBY, President MRS. SHIRLEY KIRKBY, Sec'y-Treas.
A. LEROUX, Press-Comp. L. ARSENAULT, Lino-Comp
Published Every Wednesday at Iroquois, Ontario
MEMBER OF C.W.N.A. MEMBER OF O.W.N.A.
Subscription Rates: $3.50 per year in Canada; $4.50 per year in U.S.

The People's Choice

It is not uncommon for people today to neglect their privileges and become apathetic about politics, even on a local level. Such may be true of the forthcoming school trustees election on December 2nd, 1968. If you who read this short editorial feel that your interest is not required, nor wanted, then no matter what decisions that are made in the future should be of no concern of yours, no matter how much it may hurt later on.

Human nature is an amusing thing. It would appear that an elected representative can pretty well do what he likes, as long as it doesn't affect our pocket books. And at times he can even do that and get away with it. It has been said that an elected group could spend a million dollars and little would be said but let them spend $10.00 on something ridiculous and the population gets up in arms.

Even from a distance it can easily be seen that the grass-roots taxpayer is going to have little enough to say about the operations of our school system after regionalization takes over January 1st; let alone have us elect individuals who have not the interest or ability to handle a very consuming task. With only 16 men looking after the interests of three counties and the City of Cornwall it becomes quite obvious that much of the local contact between parents and the school board will be lost.

Each individual taxpayer will have to assess the candidates seeking a seat on this new Stormont, Dundas and Glengarry Board of Education, and as well the new regional Separate School Board, and choose from among them the men they feel will do the job the taxpayer wants. The office holder must be dedicated to education, dedicated to serving his community, of proven ability, of sound and astute judgment if he is to be the representative we desire and require.

The new board of education for public and elementary schools will in its first year of operation be handling somewhere in the neighbourhood of 12 million dollars; much of this will come directly from the taxpayers' pockets, and the remainder will come indirectly by way of grants. The educational standards that we desire for our children and those to come after them will come under their approval. Mistakes will be made, of this there is no doubt. And for this we will not chastise them for only those who try to improve a system are the ones to make mistakes. Those who choose to take a centre path will not be doing the job and this type of individual we do not need. Indeed we cannot afford to have him under any circumstance.

Look well to the men and women you choose; they will be making decisions that affect our very existance, our children's future and the future of our country in a large sense.

A Community Survey

REMEMBER the Community Census being taken by members of The Seaway District High School student-body this coming Sunday, December 1st, from 2-4 p.m., and under the auspices of the Iroquois Ministerial Association.

The students will visit your homes and solicit information for an up-to-date accounting of the residents of the Village, and to assist the participating congregations in their combined service to the community in the days ahead. Names, addresses, church-synagogue membership or affiliation, and religious instruction of children, will be asked, and the co-operation of everyone is hopefully expected by the Ministerial. All information given will be returned to the Ministerial.

Call-backs, for those who may be missed on Sunday, will be held on the evenings of Monday-Tuesday, December 2-3rd.

Support the Ministerial in this first census of the village and of the religious community!!



Sunday In The CHURCHES

IROQUOIS PASTORAL CHARGE
UNITED CHURCH OF CANADA

Minister: Rev. J. Leslie Dean
Sunday School ..... 9:45 a.m.
Worship Service ..... 11 a.m.
Organist and Choir Director — Mrs. Hugh Thompson.
White Church—
Organist: Mrs. Chas. McInnis
Choir Director: Robert Thompson

Mission of Iroquois
Anglican Church of Canada
Rector: R.V.A. Rogers
Advent 1
ST. JOHN THE BAPTIST
Iroquois
8:00 a.m. Holy Communion
11:00 a.m. Church School and Holy Communion
CHRIST CHURCH
Dixon's Corners
Please attend St. John's
ST. PETER'S
South Mountain
9:30 a.m. Holy Communion
Deferred Parish Executive
8:00 p.m. The Ted Styles home

Matilda Charge
United Churches
REV. JAMES STEWART
Minister
Brinston 11 a.m.
Hanesville 2:30 p.m.
Communion
Hulbert 8 p.m.

The Presbyterian Church in Canada
KNOX CHURCH
Corner Church and Ann Streets
Iroquois
Minister: The Rev. John J. Hibbs B.A., B.D.
Organist: Mrs. Arthur E. Bell
9:45 a.m. ..... Church School (Kindergarten thro. Grades 12)
11:00 a.m. .... Worship Service (Nursery Pre-School During Worship)
The Sacrament of Holy Communion and reception of members.
ST. ANDREW'S CHURCH
South Mountain
Organist: Mrs. Arnold Shaver
The Sacrament of Holy Communion
9:30 a.m. ..... Worship Service
10:30 a.m. .... Church School (Kindergarten thro. Grades 12)
COME AND WORSHIP

Christian Reformed Church
WILLIAMSBURG
REV. J. D. PEREBOOM
Minister
Church of the 'Back To God Hour' Broadcast heard every Sunday at 8 a.m. over CFRA, Ottawa
Service 10:00 a.m. and 2:30 p.m.
Sunday School after 2:30 p.m. Service



GORDON BLAIR, M.P., REPORTS

The Price of Peace

Now is the time for Canada to take a new look at every facet of its foreign policy. Presently, Canada participates in mutual defence alliances with many nations and has played a more prominent role than any other country in the United Nations as a peacekeeper in easing world tensions. It has also provided aid in terms of money, materials, education and personnel to many new and emerging nations. Cana da has expanded its relations and influence with many countries to such an extent that now it is represented by trade commissioners and diplomatic officials in every corner of the world.

But all of these activities cost a great deal of money. and Canadians will have to face the fact that our country, economically, is not big enough to permit us to cover a complete spectrum in the international field. The questions which have to be decided are whether we are now directing our efforts towards the most important purposes and, if not, how we should rearrange our priorities and commitments in the international area.

The Government cannot alone prescribe all the directions of our foreign policy. It will only be effective if it is understood and supported by Canadians — thus, the importance of the discussions which arose last week about Canada's future role in military alliances, and its future policy on aid to underdeveloped countries.

Canada this year will spend more than one and three-quarter billion dollars on defence. It will spend less than three hundred million dollars on external aid. One of the most important questions which I think has to be decided is whether the present level of defence spending should be maintained and whether, at the same time, we should increase our foreign aid. If it is not financially possible for this country to do both of these things, then decisions must be made to readjust our expenditures between defence and external aid. In the process of reassessing our foreign policy we cannot, and obviously do not wish to, withdraw from alliances with our old friends which have contributed materially to the preservation of peace in the post war era.

It is interesting to note that a recent Gallup poll indicated that only two out of every ten Canadians favoured the increased payment of taxes to assist new and developing countries. This, in my opinion, is indeed disturbing because, notwithstanding all the problems we face in Canada, we have to recognize that we cannot and will not survive in a world which flounders from crises to crises. I believe the long-term dangers to world peace and to our security come from the frustration and poverty of people all over the world, two-thirds of whom — as the Prime Minister recently stated — go to bed hungry every night. Thus, the Government's present review of our foreign policy and our commitment to the maintenance of world peace is not just a routine academic exercise but, rather, one which involves all of us seriously. As Canadians we have to decide how much we are prepared to pay to maintain world peace. In my opinion, it is not only a matter of establishing a price for peace but we must also determine what the priority of payments will be.



SCOUT news

A Scouters Club meeting was held in the Spencerville Legion on November 18th at 8:30 p.m. with 16 Scouters present, representing the following groups — 1st Cardinal, 1st Iroquois, 1st Prescott, 2nd Prescott, 7th Prescott, 9th Prescott Johnstown, 1st Spencerville Roebuck, and 2nd Spencerville.

The following proposals were discussed, The Hootenany was discussed, and felt that it should take the form of a talent show by members of the different sections of groups throughout the district and presented to the public at large with a small admission charge. It was decided to let the groups discuss this and inform Mr. Henry Heffren by December 1st if they would be participating in this venture. On the basis of the response to this appeal will decide when and if this idea will materialize.

It was unanimously decided to hold another Scouters Dinner Dance this year similar to the one held last year. This will be held toward the latter part of February.

The Drumhead service was discussed and decided to postpone the discussion of this until a meeting in March when the weather has become a little more favourable.

The possibility of holding a Klondike Derby, was talked about for some time, and finally agreed to have one in conjunction with the Spencerville Winter Carnival if this could be arranged. Ron Baker is looking into the matter for this possibility. Howard Countryman is getting the specifications for the sled along with the rules duplicated and sending them out to the different groups, so that each group will have time to get their projects completed for this event.

Howard Countryman talked on the new Religion in Life awards and passed out a number of copies of the new requirements. It was brought up that all groups were having their problems in working the new concept of scouting, no conclusion was reached on this, but felt that patience was a thing we all needed.

The meeting closed with the Ladies Auxiliary of 2nd Spencerville serving us coffee & cake which was sure appreciated. On behalf of Staff I would like to thank the 2nd Spencerville group for hosting this our second Scouters Club meeting. Our next meeting is to be hosted by the 1st Iroquois group at the United Church Hall on December 16th at 8 p.m. sharp. We hope to see a good turnout for this meeting.

CLASSIFIED ADVERTISING

All forms of classified advertising — for sale, for rent, wanted, cards of thanks, in memoriams, engagements, coming events, etc., are charged at FOUR cents per word (Minimum of $1.00) and THREE cents per word (Minimum of 75c) if advertisement is paid for at time of insertion, for the first inserton and TWO cents per word for each additional insertion (Minimum of 50c). All advertisements taken over the telephone or received through the mail without the amount of advertisement enclosed, will be charged at the FOUR cent rate. Box numbers for confidential replies are 25 cents extra. Deadline for classifieds is 5 p.m. on Tuesday.
Telephone 652-4806

PUBLISHER'S RESPONSIBILITIES

The advertiser agrees that the publisher shall not be liable for damages arising out of errors in advertisements beyond the amount paid for the space actually occupied by the portion of the advertisement in which the error occurred whether such error is due to the negligence of the publisher's servants or otherwise, and there shall be no liability for non-insertion of any advertisement beyond the amount paid for such advertisement.

O.P.P. REPORT

Ontario Provincial Police in Dundas County last week patrolled 14,416 miles in 1,095 working hours. During this time, there were 53 charges laid under the Highway Traffic Act, along with 87 warnings being issued. Officers investigated eight infractions of the Liquor Control Act of Ontario, which resulted in 11 persons being charged. One person was arrested and charged with driving while his ability was impaired by alcohol. There were also three Thefts and one disturbance investigated by the Ontario Provincial Police, along with 17 miscellaneous complaints Officers also investigated five property damage accidents on our area highways.

Magistrate's Court was very active during the past week, with officers spending a total of 22 hours in Court and registering 126 convictions.

Morrisburg school Patrol Member of the week — Robyne Campbell.

Highway Traffic Act

With the coming of the winter season and the hazards that accompany it, now would be a good time for our drivers to review the following section.

Section 78(1) of the Highway Traffic Act states: "The driver or operator of a motor vehicle shall not follow another vehicle more closely than is reasonable and prudent having due regard for the speed of such vehicle and the traffic on and the conditions of the highway."

Safe-Driving Week

Safe-DrivingWeek is being observed again this year across Canada from December 1 to 7. Each year Safe-Driving Week has shown a marked reduction in traffic fatalities. With this in mind all safety organizations and interested community groups ask your support to help keep our area highways accident free, not only during Safe-Driving Week but every week of the year. If the spirit of this continued all year long, it would save hundreds of Canadian lives.

SUGAR AND SPICE

by Bill Smiley



They do remember

Recently I wrote a column about Remembrance Day. It may have had a touch of bitterness in it. But so many things have come up since then that I thought you might be interested.

First of all, a light note. A lady in Ontario remembers something from away back there. "During the First World War, my husband came home on furlow from Belgium. Although his pass said he was clean and free from lice, while we were riding on the underground in London, I watched the lice crawling up and down on his coat collar. So I had to scorch all the seams of his clothes as soon as I got him home, and shave all his hair off him everywhere to get rid of them."

Next, at our school we had the usual Remembrance Day service. But it wasn't the usual one. This year, we let the students plan it. They threw out the draggy old hymns and a lot of other things.

Instead, against a background of old songs from both world wars, a student read a commentary he had written himself. It began with, "In Flanders fields, the poppies blow . . ." It was simple, and moving and honest. Then everybody sang that haunting folk song, "Where have all the flowers gone?" They went to young girls, and the young girls went to soldiers and the soldiers went to graveyards and the graveyards went to flowers.

Then the Roll of Honor from our school. Some of the older teachers can't take this. They went to school with the boys on the list. Last Post, silence, Reveille. Over. The students were silent and solemn and involved.

Afterwards, in the classrooms, we discussed the service and the day. I'd brought along some photos and souvenirs. They were fascinated. After an incredulous look at the cocky young black-haired fighter pilot, and then one at the harassed, gray-haired teacher, they pelted me with questions. Then came that magnificent CBC documentary on World War I, with Raymond Massey, old soldier, wounded on those fields, narrating. It was spell-binding and horrible. I kept looking for one of my five uncles who were there, driving mules, dragging through mud.

Finally, came the folllowing letter. Because it's personal, no names, no address.

"Dear Mr. Smiley: I have just read your article entitled 'I Shall Never Forget', and . . . I must write to you.

"I am 33 years old and I do not consider Remembrance day 'a drag, a sentimental journey for old and middle-aged squares.' My father fought through many of the worst battles in World War I. He was a machine-gunner. He never talked about his experiences, except for once, when he told me of a little village that he had seen far below him in a valley in France . . . He said only that he wished he could have died and been buried there. He never said anything about the War, but he drank.

"Life was hell for him and for all of us. Mamma said he was terribly changed when he came home from overseas. He died when he was 61, and he had a military funeral and he was as much a casualty of the War as if he'd died at Verdun. He just took longer to die.

"I was 18 when he died and up until I was 16, I almost hated him for the drinking and the trouble. But I began to understand him and by the time he died, we knew and liked each other.

"Since then I've learned more about the War, and I've made certain that my children know about it too. So, on Remembrance Day, we go to the parade, and pray at the Cenotaph with the veterans, and the kids know that it is not just for a Grandpa they never knew, but for all the people who fought and suffered in all wars . . . And even the youngest boy, four, understands a little bit of it all.

"It will be a long time before everyone forgets. Thank you so much for a very touching article."

Thank you, for a very moving tribute.

Toronto Telegram News Service

WHAT BELONGS WHERE? ??



THE CHURCH FOR ALL ALL FOR THE CHURCH

The Church is the greatest factor on earth for the building of character and good citizenship. It is a storehouse of spiritual values. Without a strong Church, neither democracy nor civilization can survive. There are four sound reasons why every person should attend services regularly and support the Church. They are: (1) For his own sake. (2) For his children's sake. (3) For the sake of his community and nation. (4) For the sake of the Church itself, which needs his moral and material support. Plan to go to church regularly and read your Bible daily.

The hub of a railroad—the classification yard. Could you, without training or experience, take charge here? Could you sort and "spot" thousands of cars, have them ready at the right time on the right track to go out with the right train?

But every day your mind performs an operation even more complex. You sort and classify your thoughts and impulses. You decide what is right and wrong. You determine which actions are urgent, and which can be deferred. You resolve that some goals are important, and others are secondary. And every decision affects your life, and the lives of others!

Preparing men and women—and boys and girls—to make the right decisions is one of the great functions of the Church. There are sound Christian standards by which life's choices should be sorted. There is confidence and strength for those who seek, learn and practice the true Way of Life.

Copyright 1968 Keister Advertising Service, Inc., Strasburg, Va.

Sunday	Monday	Tuesday	Wednesday	Thursday	Friday	Saturday
I Samuel 12:19-25	I Chronicles 22:6-16	Luke 10:38-42	Luke 14:25-33	Ephesians 2:1-10	Hebrews 10:32-39	II Peter 2:4-22

PRESENTED AS A PUBLIC SERVICE BY THE IROQUOIS POST

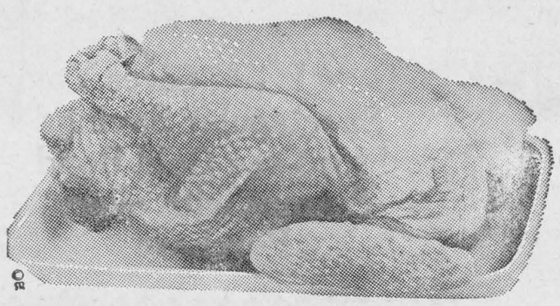

FRESH
CHICKENS

WHOLE CUT UP
CHICKEN LB **39c**
(CHICKEN IN THE BASKET)

3 to 4 lb. Average lb. 33c

BURNS RTE
Smoked Picnics
lb. 55c

NEW ZEALAND
Lamb Legs
lb. 59c

MAPLE LEAF
Devor Sausage
2 lbs. 89c

Lamb Shoulder Chops
lb. 49c

Fresh Side Pork
lb. 59c

COORSH SLICED
Bologna lb. 39c

PRESSWOOD PARAMOUNT
Bacon lb. 58c

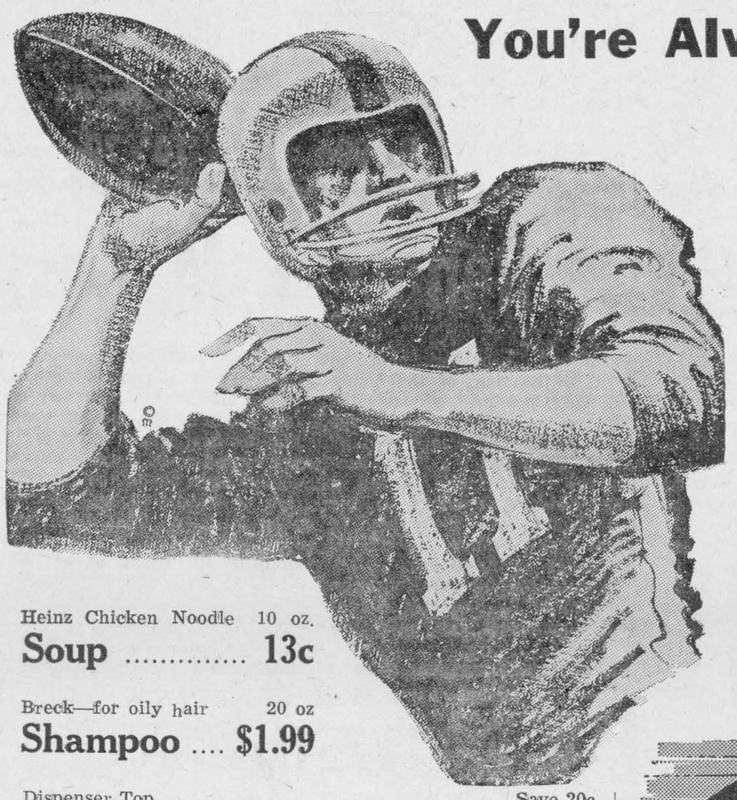

You're Always a Winner When You Shop at S+F

BETTY CROCKER—Chocolate or White
Sour Cream Frosting Mix .. 2 - 69c

AUNT JEMIMA 2 lb. Box
Pancake Mix 39c

CARNATION 16 oz.
Evaporated Milk 16c

National Brand Strawberry or 24 oz.
Raspberry Jam .. 39c

Salada Box of 60
Tea Bags 79c

Bravo 14 oz.
Tomato Sauce 2-59c

Sylvania 25-40-60-100 Watt
Light Bulbs 2-39c

Heinz Chicken Noodle 10 oz.
Soup 13c

Breck—for oily hair 20 oz
Shampoo $1.99

Dispenser Top Save 20c
Jergen's Lotion 79c

By General Mills
Pizza Spins 39c

Cott —No Deposit 30 oz. Bottle
Root Beer ..... 2 for 43c

128 oz.
Javex Bleach 75c

Carlton 5½ oz. Box
Sponge Toffee 49c

IDAHOAN 8 oz.
Mashed Potatoes 31c

IDAHOAN 6½ oz.
Scalloped Potatoes 39c

Chocolate Chip-its
Semi-Sweet — Big 18 oz. Pk
Save 20c 69c best for baking

LAVO — 128 oz.
LIQUID BLEACH 59c

Aylmer Quality Products
CHOICE WAX BEANS 19 oz ..... 4 - 89c
ASSORTED SIZE PEAS 19 oz. ..... 4 - 89c
CHOICE CREAM CORN 19 oz. ..... 4 - 89c
MEDIUM SIZE GERKINS 15 oz 39c
ASSORTED SOUPS 10 oz. ..... 6 - 89c

N E W
Betty Crocker Sour Cream
CAKE MIXES
2 for 69c

FIESTA — 28 oz. Choice
TOMATOES 2 for 49c

ZIP
Dog Food 10c

SHIRRIFF Assorted Flavours
Jelly Powders 10c

BRICK "BASIC" Reg. $2.50
Hair Conditioner $1.99

BAXTER 19 oz.
Pork and Beans .. 3 tins 69c

NESCAFE—SAVE NOW 10 oz.
Instant Coffee $1.39

BOVRIL 2 Lb. Tin
Luncheon Meat 99c

KLEENEX
Paper Towels ..... 2 - 49c

NEILSON'S ½ Lb. Tin
Cocoa 39c

CARNATION 10 oz.
Stuffed Olives 49c

BICKS' 32 oz.
Sweet Mix Pickles 59c

DELSEY SOFT
TOILET TISSUE
6 Rolls 79c

SURGET
2 LB. CELLO BAG—That's 4 Lbs.
Spaghetti or Macaroni
2 for 69c

We Reserve The Right To Limit Quantities

PRODUCE DEPT

GOLDEN YELLOW
CHIQUITA BANANAS ..... lb. 10c

NEW CROP — 48's
FLORIDA GRAPEFRUIT ..... 4 - 39c

CANADA NO. 1
CABBAGE ..... 2 for 29c

RED EMPEROR GRAPES .. 2 lbs 49c

NEW CROP NAVEL—SIZE 163
SUNKIST ORANGES ..... doz. 49c

FANCY
MacINTOSH APPLES ..... 5 lbs 69c

BAKERY DEPARTMENT

Christie's —Reg. 49c
Choc. Rolls 39c

General Bakeries Assorted Reg. 59c
Cup Cakes 49c

Christie's Chef Ready Reg. 39c
Baked Rolls 33c

Walkers Reg. 69c
Angel Cake 65c

FROZEN FOODS

HIGHLINER REG. 59c
Haddock In Batter 49c

SARA LEE REG. 79c
Chocolate Cake 69c

SWANSON — Turkey — Chopped Serloin — Swiss Steak
T.V. Dinners ..... each 63c

S+F Markets Ltd.



Photo by Smith's Photo Studio

Dixon's Corners Church Scene of Pretty Wedding

Red Carnations and white Mums decorated the altar of St. Ann's Church, Dixon's Corners on Saturday, November 9th, as Rosann Elizabeth, daughter of Mr. and Mrs. Tom McGinn became the bride of George Larry Barkley, son of Mr. and Mrs. Harvey Barkley. The Rev. Father Cummings officiated at the double ring ceremony. The organist was Mrs. Ruby Bell and Miss Joan McGinn as soloist.

The bride, given in marriage by her father, wore a full length empire gown of white satin over peau de soie with a detachable train and a shoulder length veil. Her bouquet was of white mums and red roses.

Miss Nancy McGinn, sister of the bride, attended her sister as maid of honour while Miss Elaine McGinn and Miss Cathy Barkley acted as bridesmaids with Miss Angela Barkley as flower girl. All attendants were gowned alike in full length dresses of dark green velvet with matching pillboxes. They carried bouquets of yellow and bronze Mums.

Mr. Gary Bouck was best man while Mr. Lyle Barkley and Mr. Michael McGinn acted as ushers.

The wedding reception followed at Brinston Memorial Hall where the bride's mother received in a purple wool dress with matching feather hat and black accessories and a corsage of white carnations. The groom's mother assisted in a gold and brown suit with a gold hat and brown accessories along with a corsage of white carnations.

The couple left on a trip through New York, Vermont and New Hampshire. For travelling the bride chose a camel hair cape suit with a yellow blouse and brown accessories. Her corsage was of yellow Sweetheart Roses.

Previous to her wedding the bride was entertained at a kitchen shower given by Miss Elaine McGinn, and at a miscellaneous shower given by the girls of the commercial department of the Bell Telephone at the home of Miss Sandra Baynham; also at an office party of the office staff.

The groom was also honoured at a party given by the staff of the Bank of Montreal, Brockville

Mr. and Mrs. Barkley will reside at 30 Dewick Dr., Brockville

WE NOW HAVE A WIDE RANGE OF
SAMPLES
FOR FREE APPRAISALS

Phone
Residence 543-2293 or Business 543-3253

Van Allen's Upholstery
MORRISBURG
50-tfc

When PLANNIN' A NEW HOME PLANNIN' A NEW COTTAGE PLANNIN' A RENOVATION PLANNIN' SEE LANNIN
H. S. Lannin Ltd.
GENERAL CONTRACTORS
PHONE 774-2637 WINCHESTER, ONT.

Skate Exchange Headquarters



Bauer
New or used, look to your Bauer dealer for your best skating buy.

Savers'
Iroquois Shopping Plaza

Lands & Forests Report



SHOULD YOU HUNT?—YES

by Kenneth A. McLennan,
Conservation Officer

Nowadays more and more people live in cities and there is less available hunting country within reach. There are more hunters than before but it is harder for a boy to get started in hunting. There are more rules and regulations and such things a ssafety are no longer left to the conscience of a young hunter.

If a boy is discouraged by these new methods, chances are the sport of hunting does not appeal to him. However there are still boys who want to hunt and they realize that, although it is not as easy as it once was, it i sstill not all that hard to obtain a hunting licence. Statistics show that one person out of twelve does hunt. A few of these, of course are not true sportsmen but the majority are ordinary people.

Some people are of the belief that our wildlife population is in need of control both so the population does not increase to the point where they destroy their own food supply.

It is also believed by some that it is wrong to kill anything. Such belief is emotional rather than rational and is held only by those who do not enjoy the sport of hunting. These people argue that killing is never kind. Certainly killing by a wild predator is often rather guesome but it is much more humane than the fate of a sick or old animal hiding as best it can awaiting the end.

Not all hunters are sport hunters. There are hunters with a warped sense of values and like in so many other things, "some guys spoil it for the rest". A good hunter can get more satisfaction from a single unsuccessful excursion than a non-sporting hunter can from a season of 100 per cent success.

THE SOLITARY WOODLOT

by Mark Schaefer, R.P.F.,
Management Forester

In 1914 the last stick of firewood was hauled into the city of Ottawa from a solitary woodlot located at the corner of Albion and Lester Roads. By 1918 the barren area had produced a dense crop of young elms growing rapidly in the rich soil.

Over the years the city grew, houses ribboned in all directions along the roadways and firewood went out of style. The solitary woodlot was spared. In the late 1950's a Greenbelt was established around Ottawa, the urban sprawl was halted and the woodlot was left to develop into a stand of tall straight trees. In 1961 the Department of Lands and Forests entered into an agree ment with the National Capital Commission for the management of forest lands in the Greenbelt. The solitary woodlot was assured of the best of care.

In 1966 and 1967 the dreaded Dutch Elm Disease, prevalent in Southern Ontario particularly in the Ottawa area for many years, suddenly made spectacular advances into areas not previously affected. The solitary woodlot was one of these. Beginning at the perimeters it invaded individual trees in the interior. By creating suitable breeding material in the form of dying trees it accelerated. The close growing elms were grafted together at the root hence the dead and dying would kill the living attached to them. In about five years the woodlot would be completely ravaged.

To make use of the wood while it is still usable a decision was made to clearcut the area and replant it to species of trees not susceptible to diseases of this type.

Again the solitary woodlot would be harvested. Its wood will not heat the homes of Ottawa but instead become part of a wall panel, a piece of furniture or some paper product. It will have served its purpose and start anew.

WE CARRY A COMPLETE

Jamesway

LINE OF

FARM FANS

WATER BOWLS
(All Types)

COW TRAINERS

MINERAL BOWLS

FEED CARTS

C & L FEEDS

DIXON'S CORNERS

Phone 652-4266

The St. Lawrence Medical Clinic

is pleased to announce
its association with

DR. C.E. PETER CLARKE,

F.R.C.S. (Eng.)
newly arrived in
Ingleside, Ontario
Dr. Clarke will be established
in the

Ingleside Office

beginning

December 1st, 1968



SAFE DRIVING WEEK proves that lives can be saved if a lot of people take a little extra care in traffic.

During the 12 years S-D Week has been observed, traffic deaths in Ontario during December 1 — 7 have been nearly a quarter less than the 7-day average for November, and December 8 — 31.

Auction Sale

Having decided to leave Iroquois, we will offer for sale by Public Auction on

SAT., DECEMBER 7th
at 1 p.m.

RES. NORMAN ST. JOHN
124 Lakeview Drive
IROQUOIS

Small Antique Corona Typewriter, Large Iron Pot, Small Iron Pot, Large Iron Frypan, ¼ h.p. Electric Motors, Lots of Linen, New Trolling Rod and Reel, New 72" Picnic Table, Gal. Thermos Jug, Large Assortment Flower Pots, Lawn Umbrella and Table, Toasters, Lots of Tools, Kitchen Set and 6 Chairs, Step Stool, Telephone Bench, Davenport, Comb. Record Player and Radio, 2 Clock Radios, 2 Antique Radios, Set Melmac Dishes, Pots and Pans, Set Silverware, 2 Large Roast Pans, 10 gal. Aquarium, Crocks, Magazine Racks, 3 Chest Drawers, Antique Dressing Table, Dresser, Lamps, Coffee Table, End Tables, Set Bathroom Scales, Pictures, Double Bed and Mattress, 2 Single Beds and Mattresses, Good Single Mattress, Large Crib and Mattress, New Carving Board never used, Singer Treadle Sewing Machine, Cupboard, Antique Hall Rack, New Rollaway Cot, China Cabinet, Wash Stand, Lawn Mower, Silver Tea Set, Odd Plates and Some Cut Glass, Ironing Mangle, Hoover Floor Scrubber, Garden Tools, Boxes of Bolts, Odd Antique Items, 2 Rugs 9x12.

TERMS—CASH
M. ZERON, Auctioneer
NORMAN ST. JOHN, Prop.
27-2c

BRISTOL, 15c sheet, colors Black, Red, Orange, Yellow, Green, Salmon, Blue, Pink and White. The Iroquois Post.

300 LABELS $1.75—Three lines printed, in plastic box. The Iroquois Post. Phone 652-4806.

Mourn Cornwall Resident

The funeral of Miss Beverley Joan Patrick will take place on Saturday, November 30th at Trinity Anglican Church in Cornwall at 10 a.m. Interment will be at Maple Grove Cemetery.

Beverley died as the result of a collision between a small car, in which she was a passenger, and a West Berlin city double-decker bus. She was injured on September 23rd and passed away on November 3.

She grew up in the Cornwall district, where her father, George Patrick is District Field Secretary for the CNIB, attending public and high school in Cornwall, and Teachers College in Ottawa. For the past two years she taught young Eskimo children to speak English before beginning their formal education. After two years of this work she decided to take a holiday in Europe, and she had visited Ireland, England, Scotland and Denmark and was visiting West Berlin at the time of the accident. Our Department of External Affairs, our Military Mission in West Berlin, and the authorities at the Auguste Viktoria Hospital in Berlin were most helpful.

The incidence of tuberculosis is very high at Eskimo Point. At one time, four children from Beverley's class of about thirty, were in sanitoria in the south. She was deeply affected by this situation, and for that reason we are asking people, who might otherwise send flowers, to send a donation instead to their local TB Association — in this case the St. Lawrence Tuberculosis and Health Association, c/o the Bank of Nova Scotia, Cornwall, Ontario.

Beverley is survived by her parents, George and Rosa Patrick of Cornwall and a brother Christopher, of Cornwall and Richmond Ontario.

World Hunger

World hunger, its challenge to affluent Western nations and Canada in particular, is the subject of a series of 15-minute radio programs under preparation for the Anglican Church of Canada, the Roman Catholic Church and the United Church of Canada.

"The Stork and the Plow" is the general title of 13 programs being produced for Interchurch Radio, the broadcasting arm of the three churches, by the Anglican Division of Communications. With the world facing the gravest famine in history as population growth continues to outstrip food production, the series will attempt to inform and arouse Canadians to be concerned enough to press for government action.

Canadians will also be urged to support church and relief agencies in their global projects which will probably consume most of the time of the House till the Christmas recess. The address in reply to the speech from the Throne was moved by Albert Belanger, the P.C. Member for Prescott and Russell, a newly elected member in the last election who spoke both in English and French, the official languages of the House.

Organization of the House by creation of its Sessional Standing Committees, by authorization for Hansard (the printed daily report of proceedings) and the so many other necessary matters occupied the members during the first week. However, by the second week the Government should have begun the introduction of legislation, and we will then all know what new laws, fees, licences, rights and responsibilities lie ahead of us. And when the budget is brought down after taxes, if any, will face us here in Ontario.

IGA

Only I.G.A. Gives You Spectacular Savings Plus Free Gold Bond Stamps with every Purchase

CHECK

THE CIRCULAR THAT YOU RECEIVED IN YOUR MAIL OR

WEDNESDAY'S DAILY NEWSPAPERS — OTTAWA — BROCKVILLE — CORNWALL

For Christmas delivery Gold Bond Saver Books must be redeemed on or before December 7th.

50 CLIP THIS VALUABLE COUPON 50

50 FREE GOLD BOND STAMPS With any $3.00 IGA Purchase offer Expires Sat. Nov. 30

50 CLIP THIS VALUABLE COUPON 50

Fresh Grade A	Personally Selected	Maxwell House	Florida White
2¼ - 3 lb. Aveg	Short Rib	Fresh Ground	Seedless
FRYING	Roast	COFFEE	Grapefruit
Chickens	Regular Cut	Special Pack	Large Size 48's
lb. 33c	lb. 58c	lb. 69c	10 - 79c

Ontario House Report - F. M. Cass

The Second Session of Ontario s 28th Legislature was opened in the traditional manner on Tuesday November 19th, by the new Lieutenant-Governor, the Honourable Ross Macdonald.

It will be my hope to bring you, as in the past through the courtesy of the Editor, a weekly report on events and proceedings at Queen's Park. And also as in the past, I shall endeavour to be objective and brief enough not to discourage either the Editor or you who read.

In the usual manner the program of the Government, named the "Speech from the Throne was read by the Lieutenant-Governor and the House began its debate on the motion in return for the alleviation of suffering.

Leaders in many fields related to the problem are being interviewed. Initially the program will provide an in-depth study of the scope and seriousness of food inadequacy.

Other subjects include the population explosion, family planning, technology and food production, the importance of protein in diet, waste and surplus, poverty, Canada's foreign aid program, voluntary aid projects, individual responsibility and Canada's future role.

The series is being produced for mid-winter release.

AMBULANCE AND FUNERAL SERVICE

W. E. FITZSIMMONS

IROQUOIS

Established 1924
— Complete Line of Home Furnishings —
"SERVICE IS OUR MOTTO"

652-4452 652-4577

MEATS

BEEF KILLED, DRESSED $4.50
PORK, to 175 lb. $3.00
PORK, to 225 lb. $4.00
PORK, over 225 lb. $5.00
BUFFALO NO CHARGE

All Animals Killed
Only $1.00 Extra
Beef every Tue. and Wed.
Pork every Wednesday

- We will arrange trucking
- Rent lockers by the month or year.
- Cure Bacon on the premises 10c lb.
- Have a good stock of beef and pork on sale at all times. Priced right.
- Buy hides

We charge 5c per lb. for all processing, no matter how you want it cut, including your hamburg which is always ground twice as much as you like for good uniformity. We use only K.V.P. Locker Paper, the best on the market.

We appreciate it if you are present when we cut your meat by appointment, at your convenience.

We are now equipped to handle 50 beef and 100 hogs a day. Visit our new Government approved slaughter house anytime. If it's meat, we make it our Business.

Blom Meats

Phone 989-2093 Mountain

PRE-CHRISTMAS SALE

HOOVER 2 BRUSH

Electric Floor Polisher

Complete with extra set Scrubbing Brushes, Felt Pads and Lambs Wool Buffing Pads — Reg. $28.95

Special $24.95

HOOVER

Portable Vacuum Cleaner

Complete with Cleaning Tools and Storage Compartment

Regular $89.95

Special $68.85

Hoover Handivac Cleaner

A small Powerful Portable Cleaner complete with Dusting Tools — Reg. $49.95

Special $39.95

• — •

SEELY'S HARDWARE

PHONE 652-4553 IROQUOIS, ONT.

Opening in Winchester, Ont.

SUCCESSOR TO SLATER'S SECOND HAND STORE KNOWN AS

Nearly New Toggery

OPEN FOR BUYING NOW IN SEASON

Ladies and Children's Coats, Dresses, Suits, Blouses, Slacks. All must be clean, pressed and in good repair.

Open for Selling Dec. 2nd

MURIEL RENISON Caleb Street Winchester, Ontario



The SPORTS Scene

IROQUOIS MINOR HOCKEY ASSOCIATION REPORTS

There have been additional requests by the public for the recent Raleigh promoton sponsored by the Association, therefore if you have not had your order picked up or require additional products — then contact Mr. Ronald Potvin — Secretary, Brouse Drive and help a worthy cause—namely our young hockey players of Iroquois.

THANK YOU TO SUPPORTERS

We wish to thank another group of citizens who have assisted the association by their donations—

Mrs. Peter Swank, Mrs. D. Liverdink, Mrs. Harry Pharaoh, Mrs. Albert Grootjan, Mrs. Delbert Valliquette, Mrs. John Wylie, Mrs. Shirley Moffat, Mrs. Arnold Smith, Ed. Orlicky, Mrs. Victor Merkley, Mrs. Kay Mustard, Mrs. J. Armstrong, R. K. Casselman, Clare Dunbar, Mrs. O'Hara, Mr. Guerkink, Ron Gilmer, The Ski Club and O. Alan Byers.

NATIONAL HOCKEY LEAGUE FILM EVENING

The second in a series of NHL Stanley Cup Play offs will be held Monday, December 9th at 7:00 p.m. in the Iroquois Civic Centre. These films are free to the general public to attend. They will feature the 1966 series between Montreal Canadians and Detroit Red Wings also the 1967 series Montreal Canadians and St. Louis Blues.

WEEKLY PRACTICE SCHEDULE FOR IMHA

7:00 p.m. — Bantams.

Tuesday, November 26th — Wednesday, November 27th — 7:00 p.m. — Pee-Wees.

Thursday, November 28th — 7:00 p.m. — Midgets.

Friday, November 29th — 6:00 p.m. — Atoms.

The above practices will be held in the Morrisburg Arena and parents are asked to volunteer to drive some of the boys to and from the Iroquois Rink —Assembly time is 6:00 p.m.

IROQUOIS MIDGETS BLAST DUNBAR 9-0

The midgets won their second exhibition game in a convincing fashion as they drubbed Dunbar 9-0.

Following is a Summary of the game.

IROQUOIS — First period 2-0 for Iroquois; 1 Charbot-Rooney; 2. Hartle - B. Dunbar.

Second Period — 3. Dunbar; 3-0 for Iroquois; Penalties — Rooney for tripping.

Third Period — 9-0 for Iroquois Final Score.

4. Dunbar — unassisted; 5. Strader - Gilmer; 6. McCaslin - Dennis; 7. Wolfe - Charbot; 8. Gilmer - unassisted; 9. Charbot - Bailey.

Penalties — Bailey for holding and Dunbar for roughing.

Shut out Steve McCann.

DUNBAR — First Period 0— Penalties — Beckstead for hooking.

Second Period — No scoring and no penalties.

Third Period — No scoring — Penalties to Ouderkirk and Beckstead for roughing.

LINEUPS

IROQUOIS — Steve McCann, Louis Rooney, Brent Dunbar, Charles Bailey, Terry Charbot, Fred Wolfe, Larry Gilmer, Jimmy Adams, Philip Thompson, Brian Swerdfeger, Allan McCaslin, Jerry Shaver, Sid Johnson, Steve Strader, Rolland Dennis, Kenny Hartle.

Line up for Dunbar — Neil Beckstead, Lorne Beckstead, Brian Beckstead, Lester Carkner, Allan McEachern, Paul Wood, Larry Droppo, Gordon Elliot, Kreg Kirkwood, Brian Ouderkirk, Steven Sheldrick, Tommy Kirkwood, Daryl Merkley.

IMPORTANT HOCKEY MEETING

The Iroquois Minor Hockey Association wish to announce they are holding their last General Public Meeting on Monday, December 9th for the 1968 section of the programme.

This meeting is to be held at the Civic Centre, Dundas St. on Monday, December 9th, following the showing of two NHL Stanley Cup Finals, along with an interesting but brief agenda. It is hoped that the parents of every player should attend, in the best interests of their boy's progress in Minor Hockey.

It is to be understood that anyone interested in viewing these films are cordially invited to attend on behalf of the IMMA.

There is no admission for this fine evening of entertainment. Remember parents "Minor Hockey Is a Family Affair" See you and your boys on Monday, December 9th at 7:00 p.m. in the Iroquois Civic Centre

BRIDGE and EUCHRE

Bridge — High Lady, May Waddell, Low Lady, Anne Casentree, High Gent, Laura Burgess; Low Gent, Ed. Edgar.

Euchre — High Lady, Mabel Locke, Low Lady, Millie Beaupre; High Gent, Howard Locke, Low Gent, Eleanor Hyslop.

100 CLUB WINNERS

Ed. Orlicky, Frank Buely

Strader Hill

The sympathy of our community goes out to Mr. Tom Shaver and family of Dundela in the loss of a wife and mother.

Mrs. Cecil Han son was host for a Tupperware Party on Thursday evening.

Mr. and Mrs. Alton Riddell spent Monday evening with Mr. and Mrs. Jimmie Caselman of Brockville.

Mr. and Mrs. Ricky Shaver of Dunbar were recent guests of Mr. and Mrs. Cecil Hanson.

Mrs. Lloyd Beckstead accompanied her mother Mrs. Ethel Bolten and Miss Edna Swerdfeger of Van Camp to Cornwall Monday.

This week's guests with Mr. and Mrs. Alton Riddell were— Mr. and Mrs. Lorne Strader and family of Brinston, Mr. and Mrs Lloyd Beckstead and Larry and Mr. and Mrs. Allan Couvier and family of South Mountain.

Mr. and Mrs. Ernie Serviss and children visited Mr. and Mrs. Acil Cooke and boys of Hainesville recently.

Mrs. Alton Riddell attended a Stork Shower held at the home of Mrs. Charlie Hodgson Toyes Hill on Thursday evening for Mrs. Jake Vanderveen.

Mr. and Mrs. Elgin McIntosh attended the funeral of the former's uncle Mr. William Montgomery of South Mountain.

DIED

Mrs. Harold Darling passed away in Brockville on Tuesday, November 26. Funeral Service Thursday afternoon 2 p.m. at the Paul Funeral Home, Brockville on James Street E. Among her survivors is a son Gerald Darling of Iroquois.

New Manager Appointed At Matilda Co-Operative

The appointment of Robert Bennett as new manager of the Matilda District Co-operative has been announced by the organization's president, Arnold Pitt, of R. 4, Spencerville.

A graduate of the Kemptville Agricultural School, Mr. Bennett fills the position ofrmerly occupied by Glenn McFadden, who is now branch manager at Kingsville in United Co-operatives of Ontario's Essex group.

Mr. Bennett was formerly production manager at UCO's Glengarry-Prescott group at Vankleek Hill, responsible for the feed, seed and fertilizer department. Prior to that, he was two years at the co-operative in Kingston, where he had various responsibilities in the feed mill and in the store operations.

Mr. Bennett is married and has three boys. Members and patrons of Matilda Co-operative are invited to drop in and meet the new manager.

Student Land Use Surveys

Students at the Kemptville College of Agricultural Technology, Kemptville, Ontario, study land use by actual on-the-spot evaluation of land areas on a township basis.

According to J. S. Gardiner and D. W. MacDonald, Soils Specialists at the Kemptville College, students prefer this direct field experience over the usual lecture-lab learning routine.

Before tackling the field observation work in teams of two, there is instruction based on aerial photos and soil survey reports.

Equipped with spades and hand levels, each student team is soon on the way to examine first hand an assigned area of some 1200 acres. They want to find out what is grown and what could be grown in certain areas.

After intensive field study on foot, each team makes a written recommendation for improved use of land in the area evaluated. This report includes such data as present land use and soil capability maps.

Classmates benefits from each team's work. Reports are compiled to provide a ready sharing of all project results.

Iroquois Billiards

-- OPEN EVERY NIGHT --

FOR YOUR CONVENIENCE — — —
BREAD — MILK — NEWSPAPERS
CIGARETTES — CONFECTIONERY
HOCKEY STICKS, ETC.

Why Pay More?

FOR A HEARING AID
Value to $250.00
Our Special Price $149.50
774-2606

Because we have no salesman's commission to pay, we can save you $100.00 on name brand hearing aids.

Come in, write or phone for an appointment

SUMMERS' HEARING AID CENTRE
Winchester, Ontario

Endurance Designed - - - - - - Built To Last!



See The New 1969 SNO-JET

15 h.p. to 35 h.p. — from $725.00

NOW ON DISPLAY AT

Harold's BA

652-4988 IROQUOIS

Beamish Stores

Deep-Cut Price SALE

Starts Thu., Nov. 26

AT IROQUOIS STORE



BOYS' WEAR

FLANNEL SHIRTS
Reg. $1.29 **97¢**

FLANNEL SHIRTS
Reg. $1.59 **$1.27**

PULLOVER SWEATERS
Reg. $4.99 **$3.77**

HEAVY FLANNEL PANTS
$1.67

MEN'S WEAR

COTTON ROBES Reg. $5.00 **$3.77**

Knit Turtle Neck Shirts
Reg. $1.79 **$1.37**

PERMA-PRESS KNIT SHIRTS
Reg. $3.99 **$3.67**

HIGH BULK PULLOVERS
Reg. $5.00 **$3.77**

CHILDREN'S WEAR

SNOWMOBILE SUITS
Reg. $14.00 **$9.99**

Boys' LINED SLIMS and JEANS
Reg. $1.99 **$1.57**

KIDDIES LINED SLIMS
Reg. $2.99 **$2.44**

GIRLS' CORDUROY JUMPER
Reg. $1.00 **88¢**

BABY'S WEAR

BOXED GIFT SETS
(Sweater, Bootee and Bonnet)
Reg. $2.00 **$1.47**

Girls and Boys' JACQUARD PULLOVER
Reg. $3.00 **$2.57**

GIRLS' WEAR

SHORT SLEEVE SHIRTS
Reg. $1.00 **88¢**

ARNEL SKIRTS
Reg. $3.00 **1.97**

Paisley Corduroy STRETCH SLIMS
Reg. $2.00 **$1.47**

BEDDING

72x84 LAUREL BLANKETS Reg. $6.99 **$4.99**

SHOWER CURTAINS Reg. 2.99 **$1.97**

Window Curtains to match Reg 2.99 Sale **$1.97**

Stripes and Plains JACQUARD BATH TOWELS **57¢**

Plain and Stripes FACE CLOTHS **10¢**

Pkg of 6 DISH CLOTHS Reg. 6 for $1 **6 for 77¢**

TOYS

MULTI FIT KITS Reg. $3.00 **$1.97**

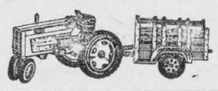

Baby Brother & Baby Sister Doll	$6.77
12" DOLL Reg. $1.99	$1.67
BOUDOIR DOLL Reg. $4.99	$3.97
Doll and Cradle Reg. $3.99	$2.88
2 Lb. Box of Chocolates Reg. $1.88	$1.67

HOSIERY

First Quality Reg. Heel NYLONS	Reg. 3 for 88c **3 for 67c**
Seamless Stretch PANTI HOSE	Reg. $1.39 **88c**
PANTI GIRDLE	**$1.37**
Assorted Imperfect BRAS	**67c**
Nylon PEIGNOIR SET	Reg. $12.00 **$9.99**
Nylon PETTIPANTS	**97c**
Assorted Nylon GOWNS and BABY DOLLS	Reg. $3.00 **$2.47**
Assorted PANTIES	Reg. 3 for $1 **3 for 77c**
Rayon Ribbed HALF SLIP	**67c**
Assorted SLIPPERETTES Reg. 59c	**37c**
Men's and Ladies' BOXED BILLFOLDS	Reg. $1.99 **$1.47**
Assorted Child's MITTS and GLOVES	Reg. 79c **47c**
Missies and Ladies MITTS and GLOVES	Reg. $1 **67c**
Scotch Brand CELLO TAPE—reg. 49	2-77c
WIDE VARIETY OF SCHOOL BAGS from	$1.27
Dorothy Reed TOILETRIES—Reg. 54c	3 - 97c
New Dawn HAIR COLORING—Reg. 1.88	$1.49
Crest and Colgate TOOTHPASTE	53c

Electrical Appliances



HAND MIXERS
Reg. $9.88
$8.88

BLENDERS
Reg. $17.88
$14.88

Auto. TOASTERS
Reg. $11.88
$9.88

HAIR DRYER
(in blue case)
Reg. $14.88
$12.88

LADIES' WEAR

MELTON DUFFLE COATS
Reg. $20.00 **$14.97**

CORDUROY CAR COATS
Reg. $16.95 **$14.97**

PULLOVERS
Reg. $6.00 **$4.47**

ASSORTED CARDIGANS
Reg. $5.00 **$3.97**



HATS

Regular $5.50 and $6.00 marked down to **$3.97 & $2.97**

G. Patrick A. Beavers

B.A., LL.B.

Respectfully solicits your support to elect him Trustee, Zone 1,* of the new Stormont, Dundas and Glengarry Separate School Board.

— Lawyer
— Chairman and Member of C.R.C.S.S. Morrisburg and Williamsburg
— Member Interim Separate School Organization Committee for S.D. & G.
— Member Executive Committee I.S.S.O.C. (Committee planning and recommending Transition Plan for new S.D. & G. Board)

*Zone 1 includes

The Townships of:

Matilda, Williamsburg, Winchester, Osnabruck, Finch and Roxborough

together with all of the Municipalities contained therein.

NOTICE

Pursuant to The Secondary Schools and Boards of Education Amendment Act 1968, the first meeting of the Stormont, Dundas and Glengarry County Board of Education will be held at the hour of two o'clock p.m. Monday, December 9th, 1968, at the County Court House, 20 Pitt St., Cornwall, Ontario.

L. C. KENNEDY,
County Clerk.

27-2c

TO THE ELECTORS OF THE TOWNSHIP OF MATILDA

Ladies and Gentlemen:

Since my name has again been proposed for Deputy-Reeve in Matilda Township, I have accepted the nomination and now am asking your support in the forthcoming election.

During my term of office in this capacity I have tried to perform my obligations to all ratepayers in a dutiful manner. I trust there has been some contribution, on my part, to your welfare.

At the County level I am especially interested and proud of the tentative road planning for our township. Since regional government seems inevitable these plans should be developed without interruptions.

To the newcomers of our municipality, as well as those to whom I am known may I ask your continued confidence as well as your influence and support on Monday next.

Thanking you, I am,

Yours faithfully,

JOHN S. THOMPSON

To the Ratepayers of the Township of Matilda

After serving 4 years in the capacity of Councillor I am now running for the office of Deputy Reeve in the forthcoming election.

Due to circumstances beyond my control I will not be able to see as many people as I had hoped so I am using this medium as a means to ask for your support.

Thanking you for the privilege of serving you in the past and hoping I may still be able to do so in the future, I remain,

Sincerely,

Doug Irvine

PUBLIC SCHOOL RATEPAYERS OF IROQUOIS, MATILDA AND MOUNTAIN

On December 2 you are asked to vote to choose one man to represent the three municipalities on the new Stormont, Dundas and Glengarry Board of Education. This new board will take over the responsibility of the operation of all public elementary and secondary schools within the three United Counties and the City of Cornwall on January 1st, 1969.

Looking back on my years as chairman of the Matilda Township School Area Board and the fine cooperation that has existed between the Board and the municipal officials, I feel that the experience gained in the general operation of our schools and through our building programs over the years, would stand me in good stead should I be elected to serve you in the next two years.

I would promise only one thing if elected: that I would periodically meet with the councils of the three municipalities concerned to discuss with them any business they or I might feel would be of mutual taxpayers' interest and would give of my time and efforts in supporting the educational and financial aspects as they concern this area and those other areas within the jurisdiction of the new board to the best of my ability.

Patience and understanding are going to be a necessity in seeing that the new board gets off to a proper start and a watchful eye on all aspects of both financial and educational matters financial and educational matters.

Having two children in public school and one in high school I have a personal interest in education as well. In all these things I would keep and maintain a keen interest on your behalf. With these thoughts in mind I solicit your support at the polls in all three municipalities on December 2nd, 1968.

LORNE MELLAN

PUBLIC SCHOOL SUPPORTERS OF MORRISBURG, WILLIAMSBURG, FINCH VILLAGE, FINCH TOWNSHIP

In the next few days the public school supporters of our area will choose a representative to sit on the Stormont, Dundas and Glengarry Board of Education. This new board takes office January 1st, 1969, and will decide the educational future of this large area as it affects the elementary public schools and secondary schools in the three United Counties and the City of Cornwall. There will be 16 men on this board to take over from the present 27 school boards, nine of whom will be public school supporters and seven separate school representatives to act on secondary education matters only.

With representation being so confined it is imperative that the ratepayers take a keen interest in the December 2nd election and choose a representative with dedication to the best principles of education as well as to the dollars that the ratepayers provide to implement the educational advantages to be offered.

Having served 11 years on the South Dundas District High School Board, and its chairman for 10 years, I have let my name stand for election on December 2nd. At no time in the history of our education system has there been a more pressing need for the taxpayer to take an interest in his representative than at present. And the need for men and women of experience is evident when one looks at the massiveness of the area to be served by the new board, with its inherent problems.

Having served for several months on the Interim Committee to bring forth recommendations and proposals for the new board I have come to realize more fully the necessity for strong representation on behalf of our ratepayers, school teachers and students.

We must have the best educational system we can provide for the young people of our area if they are to be able to compete in the future with the standards of other areas. We do have good schools in our area and we must keep improving them in the future as we have in the past. And while education must be foremost in our minds, we must also realize that none of these advantages can be promoted and implemented without adequate funds. Nor must we fail to realize where the money comes from and how diligently we must strive to keep education costs from overburdening our already strained wallets. With children of my own in school I fully realize the true costs of education and its value.

As I have served faithfully in the past, I would promise to serve as earnestly and compassionately in the future, keeping in mind at all times the needs of both students and the parents who support our educational system.

DALE BECKSTEAD

TO THE ELECTORS OF THE TOWNSHIP OF MATILDA

Having again accepted your nomination as Councillor for the next two years, and as it will be impossible for me to see you all personally I will take this means of soliciting your vote and influence at the forthcoming election on Monday next, December 2nd.

If elected I promise to serve you as faithfully in the future as I have done in the past 8 years and in the best interests of the Township as a whole.

Wishing you the compliments of the season.

Harold Boyd

TO THE ELECTORS OF THE TOWNSHIP OF MATILDA

On December 2nd I will be seeking election to again represent township residents on the Matilda Council. Having served as a Councillor for the past four years I would offer this experience and my own desire to work in your best interests in the future as I have in the past. There are always decisions to be made in any municipal office and I would assure you of fair-minded judgment at all times should you choose to return me to a seat on the Council.

With every best wish for the coming Christmas season, I remain,

Yours truly,

HARRY SMAIL

To the Voters of Matilda Township



As a candidate for council in Matilda Township, I solicit your support at the polls on December 2nd.

I am keenly interested in municipal affairs and if elected I will endeavour to serve the residents of the township to the best of my ability.

Before December 2nd. I hope to have met as many of you as possible.

Sincerely

Charles Farlinger

Mellan

CAR Available in Iroquois

● If you wish transportation to the polls in Iroquois, Dec. 2nd call

652-4806

TO THE ELECTORS OF MATILDA TOWNSHIP

Having placed my name before the ratepayers of Matilda Township to seek election as a Councillor in the December 2nd election, I would take this way of seeking your support at the polls.

With little time between nomination day and election day it is impossible to call on each and everyone but I would promise only one thing: to do the best I could on behalf of all residents on the township should you honour me with election.

Wishing all the coming Season's Greetings, I remain
Yours truly,

LEE SHAVER

MATILDA POLLING STATIONS

	Deputy Returning Officer	Poll Clerk	Polling Place
Poll 1	Mrs. Grant Beckstead	Mrs. Allan Farlinger	Mr. Grant Beckstead
Poll 2	.... Mrs. Lee Shaver	Mr. Arzie Shaver	Mr. Ernest Jackson
Poll 3	Mrs. Clarence Carter	Mrs. George McCurdy .	Mr. Howard Fawcett
Poll 4	.. Mr. John Banford	Mrs. Arnold Barkley	Haddo Community Centre
Poll 5	Mr. Kenneth McGowan	Mrs. Mac Smyth	Dundela Community Centre
Poll 6	___ Mrs. Floyd Gilmour	Mr. Ben Johnston	Mr. Percy Robertson
Poll 7	. Mr. Lorne Strader	Mr. Arnold Peterson	Community Memorial Hall
Poll 8	..... Mr. Basil Fader	Mrs. Graham Fossitt	Mrs. Lily Tousant
Poll 9	.. Mr. Warren Jackson	Mr. Fred Link	Toye's Hill Recreation Centre
Poll 10	.. Mr. David Gilmer	Mr. David Corker	Mr. Lee Kennedy
Poll 11	.. Mr. Arthur Morrison	Mr. Keith Flegg	Hulbert Community Centre

Polls Open From 10 a.m. to 8 p.m., Monday, Dec. 2nd, 1968

Electors of Matilda Township

Having decided to let my name appear as candidate for Councillor, I take this means of soliciting your support. As I find it impossible to meet each and every one personally.

I make no promises, but should you have enough confidence in me to elect me to this office, I will govern your affairs to the utmost of my ability, always keeping in mind the best interests of the taxpayer.

Yours truly,

George S. Cooper

SHANLY

Miss Betty Jean McDougall, nurse at the General Hospital, Montreal spent the week end with her aunt and uncle Mr. and Mrs. Walter Froom and family.

Donald Burnside of Brockville visited his grandmother, Mrs. Wm. Burnside on the week end.

Mrs. Eddie Gordon of Brockville and Mrs. D. Abbey of Toronto spent Tuesday with Mr. and Mrs. J. S. Wallace.

Mrs. Riddell visited Mr. and Mrs. C. Pitt of Prescott on Thur.

On Monday evening, November 18 the Shanly Orange Lodge 1227 held their election and installation of officers as follows Past Worshipful Master, Clarence Barkley; Worshipful Master Lloyd Sloan; Dept. Worshipful Master, Bryce Acres; Chaplain, Donald Burnie; Rec'y - Sec'y, Lyall Brown; Financial Sec'y, Lorence Ault; Treasurer, Clarence Barkley; Marshall, Gordon Connell; First Lecturer, Jim Bennett; Second Lecturer, Jim York; Tyler, Charlie Thorpe; 1st Committee Man, Cecil Bennett; 2nd Committee, Charlie Gilmer; 3rd Committee, Wm. Barkley; 4th Committee, Donald Thorpe.

Hanesville

Mrs. Harry Warren spent one day last week with her daughter Mr. and Mrs. Eppie Bosma and Cathy.

Most of the community who know Mr. and Mrs. Ben Johnston joined in wishing them a happy day in Brinston hall where they celebrated their 50th wedding anniversary.

Mrs. A. Link left on Friday morning to spend the week end with her mother Mrs. W. Thompson of Gamebridge who is a patient in the hospital.

Mrs. Vern Speer has returned home from the Hospital and is convalessing at her home.

Deepest sympathy is extended to the Irvine family in the death of their sister Mrs. Alice White of Kingston.

Mrs. Arnold called on Mrs. Vern Speer and Mrs. Eppie Bosma on Friday.

Mr. and Mrs. Charles Hamilton, Brandon, Man., spent a few days last week with her uncle, Mr. and Mrs. John Banford and Clair.

66 in '69?

Happy Birthday!

Now you may qualify for your retirement pension under the Canada Pension Plan.

If you are now 66 . . . if you've been contributing to the Canada Pension Plan . . . and if you've retired from regular employment, contact your Canada Pension Plan Office *now*. If you will become 66 in 1969, get in touch with your Canada Pension Plan Office three months before your birthday. The people there will help you fill out the application form that starts your pension cheques coming. They'll explain how your pension is worked out . . . and when you become eligible. You'll get all the answers to questions about your retirement pension. Payment is not automatic. You must apply to receive your pension benefits. Application should be made in the Canada Pension Plan Office serving your community.

NOTE: If you are age 70 or over and have contributed to the Canada Pension Plan, you don't have to retire to qualify for benefits.

The district offices in this area are listed below



ISSUED BY THE DEPARTMENT OF NATIONAL HEALTH AND WELFARE, THE HONOURABLE JOHN MUNRO, MINISTER

TURKEY BINGO

Sponsored by Cardinal Community Centre

MONDAY, DEC. 2

7:30 p. m.

CARDINAL LEGION HALL

15 Regular Games -- 3 Special Games 3 Share-The-Wealth 1 Winner Take All

Door Prize -- A complete Christmas Dinner 5 Cards $1.00 --- Specals - 3 Cards 25c

Notes From Our Country Correspondents

News Notes From Cardinal

Mrs. Mary MacDonald, formerly of here, is a patient in Cornwall General Hospital.

Miss Gaetanne Guindon, daughter of Mr. and Mrs. John Guindon, and who graduated from Hotel Dieu Hospital in June of this year, was successful in passing her Registered Nurses Examinations. She is employed on the staff of the Riverside Hospital at Ottawa.

Rev. and Mrs. Austin Thaxter of Colbourne, Ont., and Mr. and Mrs. Ronald Thaxter of Kingston, renewed friends here when the Ottawa District Youth Rally was held in the Free Methodist Church. Rev. Thaxter was a former Pastor of that church.

Mr. and Mrs. Thomas Amell have been vacationing in Florida. His brother Mr. and Mrs. Fred Amell of Cornwall, have also been vacationing there.

Mrs. Ella Grant of Lewis St., will soon be taking up residence in her new apartment, which was renovated from the store that she operated since 1938. She will have all modern conveniences in her new location. She has resided in the apartment above her store for the same length of time and which will be occupied by Dr. and Mrs. Ng, and family, the former, who is assistant to Dr. Allen. Prior to Mrs. Grant's store that she recently closed to business, she took over the business formerly owned by the late John Kavanaugh, which was situated in the building just east of the Laundramat, and then known as the T.P. Buckley Confectionery store.

The late Mr. Kavanaugh retired and after she had been employed by him for around two years. She then took over and hired help until her sons Ray and Lloyd were old enough to assist and who have been deceased for many years now. Through many years her daughter-in-law Mrs. Ann Howley has assisted her.

Due to ill health, Mrs. Grant recently closed her store and is retired after a total of operation of her own business for over 39 years.

Mrs. Howley will begin her new duties at Toronto Dominion Bank in Prescott.

She was a former employee of the local bank and for some time an accountant, the same duties she is filling the vacancy in Prescott Bank.

Reeve George Brown reports best yet in the results of the poultry exhibits at the Toronto Royal Winter Fair.

He always wins many prizes at both Ottawa and Toronto Fall Fair and also enters Toronto Winter Fair.

Results were: White Wyandotte, 2nd Cock, 3rd Hen, 1st and 2nd Pullet

St. Brahma, 1st Cock (Breed Champion); 2nd Cock, 2nd Hen, 4th Hen, 1st pullet, 2nd Pullet, 3rd Cockerel.

Buff Cochin, 1st Cock, 2nd Hen, 3rd Hen, 1st Cockerel; 1st Pullet (Breed Champion) 2nd Pullet.

White Cornish, 1st Cock, 2nd Hen, 4th Hen, 1st Cockerel, 3rd Cockerel, 4th Cockerel, 1st Pullet, 4th Pullet.

White Cornish Bantam, 3rd Cock, 2nd Hen, 2nd Cockerel, 1st Pullet, 2nd Pullet.

Black Cochin, 2nd Cock, 1st Hen, 3rd Hen.

The Cardinal Free Methodist Church held its anniversary services, with a large number present, and with florals adorning the altar.

Rev. Walter Silver, B.A.; M.D.I.V., of the Prescott Church delivered an inspiring address based on the 3rd Chapter of 1st Corinthians, and stressed "Working for the Kingdom".

Thomas Gill Sr., was pianist and then with his own guitar accompaniment, he was soloist.

Rev. T. J. Riddall, Minister of the Church, conducted the evening service and Mrs. Riddall sang "No Silver Nor Gold Hath Obtained My Redemption".

Word was received here of the death of Mrs. Ernest Grant, a former resident of Cardinal for many years.

She has resided in Ottawa for some time.

She is survived by one daughter and one son, Mrs. Mark Lahaie, (Myrtle) of Ottawa and Harley Grant, California.

She was predeceased by her husband several years ago.

Mrs. Grant died in the Ottawa Civic Hospital in her 88th year.

Burial was at Iroquois.

For Cardinal's Election for the Municipality, Don MacIntosh Councillor for the past two years, and A.C. Casselman, Benson Public School Principal, are running for Reeve, and four to be elected for Council for a two year term, from eight candidates, are Norman Gaylord, and Wilfred Van Camp Sr., of the present council, beside Dr. A. S. Allen, Mrs. Ann Howley, Jim McLaughlin, K. O. W. Weldon, Carl Coons, and Walter Livings.

UNITED COUNTIES OF STORMONT, DUNDAS AND GLENGARRY

Applications will be received by the undersigned for the position of Assessor Trainee and Clerk-Typist in the United Counties Assessment Department until December 6, 1968.

Applicants for the position of Assessor Trainee must have a minimum of Grade XII education and be willing to enroll in a three year extension course from Queen's University, on Assessment Practices and Principles. Competitive salary scale and fringe benefits in effect.

Complete details of education, experience, age, marital status and references must be included.

B. G. Eastwood, M.I.M.A.,
Assessment Commissioner,
United Counties of S.D. & G.,
P.O. Box 219,
Cornwall, Ontario 26-2c

Election on December 2nd will determine the Reeve and Council members for 1969 and 1970.

Ray Wells resigned Cardinal Council the end of October and accepted the position of Works Foreman for the Village of Cardinal and Supervisor.

After several years at the Canada Starch he left to take an Embalmers Course and apprenticed with Fred Jackson, the local Funeral Director and Furniture Store Dealer, now deceased. Since 1948 he continued on in that capacity with Fred Emmons who purchased the business and remained with him until Mr. Emmons sold his business recently to Eldon Gallaugher, of Toronto.

Chris Slater, graduate Embalmer, of Morrisburg, is now with Mr. Gallaugher.

Mrs. M. Mizuik, daughter of Mr. and Mrs. W. E. Armstrong, and a recent graduate of the Ottawa Civic Hospital, has obtained her certification as a Registered Nurse and is now employed at the Civic Hospital in the premature Nursing Unit.

Mrs. Mazuik is a graduate of Largo High School and St. Petersburg College, Florida. She began her Nurses Training at Ottawa in 1965.

Funeral Mass for Mrs. Amedee Casaubon, was chanted at Sacred Heart Church, Cardinal, with Rev. R. Shannon officiating.

Many spiritual offerings, floral tributes and "In Memoriams" were received.

Burial was at Cardinal.

Pall bearers were, Harold McDonald, Yvon Pontbriand, William Amell, Sylvester Brennan, Art Owers, and William Patterson.

Mrs. Casaubon died at the Brockville St. Vincent de Paul (General) Hospital after a brief illness.

The former Bernadette Marie Cardin, was born in Sorel on November 1st, 1891, daughter of the late Dolphis Cardin and his wife, the former Emma De Grandpre.

She married Amedee Casaubon in June of 1916 and has resided in Cardinal for about fifty years.

In 1966 they celebrated their 50th wedding anniversary with an Open House and a family dinner.

Besides her husband, she is survived by one daughter and one son, Mrs. Andre Charlebois (Mariette) of Cornwall and Julien of Cardinal. Six grandchildren and one great grandchild, Wendy Marie Hill. One sister Marianne Girouard and one brother Joseph Cardin, both of Montreal.

She was predeceased by two sons, Fernand and Robert, who served their supreme sacrifice overseas, during World War II.

Attending from a distance were relatives from Sorel, Montreal and Boucherville, Quebec and Kileen, Texas.

Unit 3 of the UCW held their Regular meeting in the Church Hall, with a good number present. Mrs. David Hyde presided, assisted by Mrs. Alex Roy and Mrs. Smith Baldwin.

Following a devotional period, Mrs. Oreon English showed slides on the British Isles, from pictures she had taken when on a tour, which she had enjoyed very much.

Mrs. English explained the pictures, recalling many Historical Interests back through the History of England, Ireland and Scotland.

What made it most interesting to her also, was to visit England the house where her father had been born, and to visit the church where he had gone to.

She showed other slides, which were also of interest to those attending.

There were several guests present for this, as each member could take a guest.

Following the slides, an interesting discussion, with those present divided into groups, was in charge of Mrs. R. Pentinga.

After refreshments, Unit members remained for a business meeting.

Unit 3 of the UCW and Mrs. Janice McNeilly, local Hairdresser, were joint sponsors for a Wig Demonstration put on by Peter Galvin, of Brockville with Mrs. Carolyn Clarke, also of Brockville, as his model.

A large number attended and also enjoyed refreshments and a social time.

PLEASANT VALLEY

Mr. and Mrs. Kenneth Hunter visited Mr. and Mrs. Percy Gilmer and Mr. Jas. Gilmer on Sunday evening.

Mrs. W. J. Gilmer spent Tuesday afternoon with Mrs. Chas. Dewland, Brinston.

Mrs. Jas. Cowan visited Mr. and Mrs. Allan Rupert, Prescott on Tuesday.

Some from here enjoyed the sumptuous Turkey Supper at Hulbert on Wednesday evening.

Hyndman

Mrs. George Francis spent a couple of days last week with her daughter and husband Mr. and Mrs. Orval Baker, Iroquois.

Miss Elizabeth Brown, Ottawa spent last week at the home of her brother Mr. and Mrs. Archie Brown.

Mr. and Mrs. Cecil Canning visited friends in Cardinal on Tuesday evening.

Mr. and Mrs. Archie Brown of this place, Mr. and Mrs. Earl Brown of Ventnor motored to Toronto on Wednesday and spent a couple of days at the Winter Fair.

Mr. and Mrs. Cleduis Francis, Brockville were Friday visitors of Mr. and Mrs. George Francis.

Mr. and Mrs. Orval Bell, Mrs. Evelyn Wylie, Winchester, had dinner on Friday with Mrs. Janet Lattimore and Mrs. Bert Lattimore.

Mr. and Mrs. Ray Grant entertained Mr. and Mrs. Arnold Grant and Tammy of Prescott, Mrs. Willis Render and family, Oxford Station, Mr. and Mrs. Laurence Wallace and family of this place to a dinner on Sunday, the occasion being their daughter Nancy and their grandson Kevin Wallace's birthday.

Mr. and Mrs. Cecil Canning, Linda and Gary were supper guests on Sunday of Mr. and Mrs. Dave Collins.

Mr. and Mrs. Arnott Conley and Darlene, Brockville were Sunday afternoon visitors at the Lattimore home.

Mrs. Robert Grant returned to her home here on Saturday after spending the past three weeks with Mr. and Mrs. Ed. McLaughlin of Cardinal. We are glad she is feeling some better.

Mr. and Mrs. Cecil Somerville were guests at the LaSalle-Smail wedding on Saturday at Winchester United Church.

PITTSTON

Mr and Mrs. Ralph Cooper and Mrs. Wm. Taylor called on friends at Gouveneur, N.Y. Sunday last.

Miss Edith McLean, Prescott, spent a few days with Mr. and Mrs. Herbert Byers.

Mr. and Mrs. Don Lewis and baby, Ottawa were Sunday supper guests with Mr. and Mrs. Willis Montgomery and girls.

Mr. and Mrs. Wm. Sloan and Robert Jr. of Prescott were supper guests Sunday with Mr. and Mrs. Robert Sloan.

Mrs. Roy Holmes accompanied Mrs. Alvin Leizert and Mrs. George Holmes, Cardinal to Kemptville Tuesday and called on friends.

Mr. and Mrs. Tom Fawcett, were dinner guests Sunday with Mr. and Mrs. John Richardson.

Mr. and Mrs. John Richardson attended the wake and also the funeral of the latter's brother, Garnet Hutt, which was held at Ingleside Wednesday afternoon.

Mr. and Mrs. Don Burnie and family, Spencerville West were Sunday supper guests with Mr. and Mrs. Reginald Conners and family.

Mrs. Fred Young, Regina, Mrs. Presley Montgomery and Dale were Sunday dinner guests with Mr. and Mrs. Bert Montgomery and family of Spencerville.

Mr. and Mrs. Graham Smith and Brenda, Chesterville, Mrs. George Wingard, Williamsburg, called on Addison Montgomery Sunday.

Mrs. Fred Young left for her home in Regina, Sask., on Monday after visiting friends here.

YOUR RED CROSS SERVES YOU AND SERVES FOR YOU

WOOLLENS
56" WIDE
CHECKS, PLAINS — MIX AND MATCH
$3.98 YARD
OMEGA and BERNINA SEWING MACHINES
PRICES START AT $59.95
PORTABLE
AT
Jean's Fabrics
Morrisburg, Ontario
Phone 543-3172

Wedding Invitations
• ANNOUNCEMENTS
• INFORMALS
• ACCESSORIES
FOR THE DISCRIMINATING
Now at THE IROQUOIS POST
You may select your wedding invitations, announcements and accessories with complete confidence as to quality and correctness of form.
Wedding announcements of...
• TRADITIONAL BEAUTY
• CLASSIC DISTINCTION
• SOCIAL CORRECTNESS
Forever Yours by INTERNATIONAL
Personalized wedding napkins, matches and cake boxes also available.

CORPORATION OF THE VILLAGE OF IROQUOIS
TAXES
A reminder that the second Instalment on 1968 Taxes is Due on or before
Dec. 2nd 1968
Corporation of the Village of Iroquois
26-2c

USE THIS
Business Directory

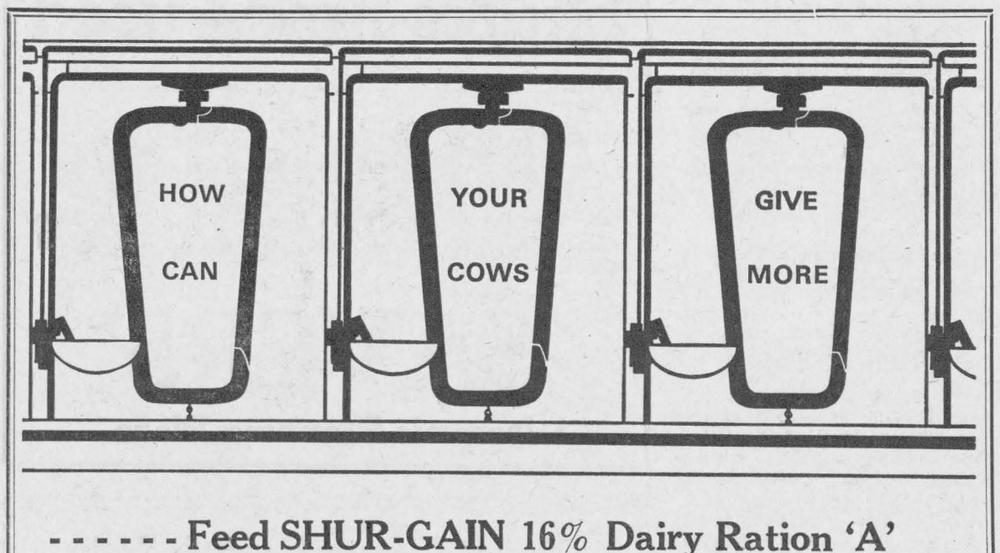

- - - - - - Feed SHUR-GAIN 16% Dairy Ration 'A'
SHUR-GAIN dairy feeds
Pasture dry and brown? - - - Feed SHUR-GAIN 16% Dairy Ration "A"! This feed contains the right balance of proteins, minerals and vitamins to balance this summer feeding situation.
Increase milk production and total herd profits by incorporating SHUR - GAIN 16% Dairy Ration "A" into your feeding program. Available from your local SHUR-GAIN Feed Service Mill.
Rooney Feeds
IROQUOIS, ONT. Telephone 652-4382 SHUR-GAIN feed service

When PLANNIN' A NEW HOME / A NEW COTTAGE / A RENOVATION / PLANNIN' SEE LANNIN
H. S. Lannin Ltd.
GENERAL CONTRACTORS
PHONE 774-2637 WINCHESTER, ONT.

MUTTART BRAND HOMES
Beauty - Economy - Comfort
Choose from 32 floor plans in 2 storey, split-level or ranch style in 2, 3 or 4 bedrooms. Mortgage may be repaid in 15 years or sooner. We shell erect or teach you to assemble your manufactured home with simple instructions.
Don't Delay — contact or better still visit
Jim Mulligan
1473 Princess St., Kingston
(Box 751) Tel 546-1672

WE PRINT EVERYTHING—GIVE US A CALL
652-4806
THE IROQUOIS POST

SMITH'S Photo Studio
• PORTRAITS
• GROUPS
• WEDDINGS
• COMMERCIAL
We Specialize in - - -
Children's Photographs
62 Kyle Dr. — Ph. KI 3-2873
MORRISBURG

Claire Casselman
Representing Metropolitan Life Insurance Company
Ottawa 4, Ontario
137 Lakeview Drive, Iroquois
Phone 652-4834

FARM FIRE INSURANCE
CONTACT us for rates on Farm Fire Insurance — Dwelling, Contents, Outbuildings, Cattle and Machinery.
LORNE MELLAN
Brinston Ontario

Craft House Photography
IROQUOIS SHOPPING PLAZA
PHONE 652-2177
Photo Finishing — Fresh Film
Frames . Albums
Passport Photos

Harold C. Fairbairn
Funeral Directors—
—Furniture Dealers
BRINSTON — WILLIAMSBURG
DIAL 652-4775

N. Tenenbaum, O.D.
OPTOMETRIST
Morrisburg, Ontario
Successor to Art Wahlroth, O.D.
In same location
Hours: Every Tues. and Thurs.
By Appointment
Please Call 543-3055

MONUMENTS
LONS MEMORIALS
Local Representative
DWIGHT CROWDER
Williamsburg Phone 535-2683

FAST RESULTS WITH WANT ADS

FOR SALE

Fresh Graded EGGS

EXTRA LARGE .... doz. 64c
LARGE ..... doz. 60c
MEDIUM ..... doz. 56c
SMALL ..... doz. 45c

Fancy McIntosh Apples

BUSHEL $2.50
½ BUSHEL $1.25
6 QT. BASKET 60c

Please Bring Containers

WHITTLE
Poultry and Fruit Farm
IROQUOIS, ONT.

Looking for Bargains?

COME to Petre's Variety Store at the Continental Restaurant. We have for sale Ladies' Coats Men's Car Coats, Ski Jackets in all sizes and colours. Also 'Perma Prest' Pants and Shirts and Men's Working Clothes— We also have Car Stereo Tape Players and assorted Cartridges; gifts and toys of all kinds — All at most reasonable Prices — Just west of Iroquois on Highway 2. 22-9p

GOOD Winter Onions, mild, 5c lb. or delivered at 6c lb. — Bruce M. Barkley, R.R.1 Iroquois. Telephone 652-4104 23-tfc

COAL

COAL — S.A. Thompson and Son Ltd. Phone 652-4478.

HORSE-DRAWN Cutter, good condition. Contact 652-4812 — Chas. Fisher 26-tfc

SALE

A WOOD Pre-finished Panel for only $4.50 size 3/16 x 4' x 8' S. A. Thompson and Son. Ltd. Iroquois, Phone 652-4478 26 tfc

HONEYCOMB Candle Kits — Six assorted colours, wicking and instructions prepaid $3.00 or call at Metcalfe and choose your colours. Tel. 821-2797 — Benson Bee Supplies, Metcalfe, Ont. 26-5p

CRAFT HOUSE: Iroquois Shopping Plaza: Open 9:00 to 5:30 daily Mon. to Sat. inc., 7:00 to 9:00 p.m. evenings til Christmas Tel. 652-2177. Choose a distinctive Christmas gift from a selection of hand made silver jewellery, wood carving, weaving, ceramics and pottery figures. Eskimo carvings, wall hangings, book marks on hand. Wide selection of hard cover and paperback books on hand or book gift certificates available. Just received—old style hard candy for Christmas including Horehound, Cinnamon and Spearmint. Drop in and browse around anytime.

ELECTRIC Sewing Machine — table model — Large oil burner. Call 652-4267. 1p

MATTRESS Specials, Antique China Cabinet, Chrome Set Specials. Trade your old furniture on new at Stephenson's, Brinston, Phone 652-4710. 27-2

OIL BURNER, complete with blower and pipes. Phone 657-3594, Donald A. Caselman, RR1, Cardinal 1p

GREEN Border Fancy Male Canary; Female Boxer spayed, Pure Bred. Mrs. Norman St. John, 652-4467. 1c

LARGE Electric Heater with twin coils; Electric T a b l e Lamp; 1 Small Buffet; Sewing Machine; Camp Cot; Card Table; 1 pair Men's Skates (tubes); Round Ex. Table; Elec. Hot Plate with broiler. 1p

HOUSE for sale: 2 miles North of Cardinal, 4 room bungalow, basement, garage, good size lot. $6,500. Apply 652-4001 — Mr. George Davidson. 1p

1 G.E. Wringer Washing Machine, in good condition. Reasonable price. Phone 652-4839. 1p

25,000 B.T.U. propane Gas Space Heater — Dearborne — with thermostat — Price $15.00 — Chas. Heuvel, RR2, Brinston, Phone 652-4764. 1 p

FOR SALE

PORK for sale — by half or whole — 38c lb. Harry Vanderbruggen. 652-4080. 26-3c

APPLES — Wide choice of Varieties, any quantity. **Eat an apple Every Day** Iroquois Cold Storage. Phone 652-4594. 26-tfc

1960 4 Door Sedan PONTIAC — new motor, new battery, good tires and in good running order. This car is all inspected and ready to go. Can be seen at Mickey's Service Station. 1p

FOR SALE — Choice steer beef by the quarter, side or whole. Right prices. 652-4104 Bruce M. Barkley, Iroquois RR1 27-tfc.

SOMETHING New — Now one that really works like magic Aluminum Storm Door and Sash Cleaner — Jackson Builder's Supply, 652-4405

PERSONAL
Al-Anon Family Group

Are you living with (or near) a severe drinking problem? Do you want to find peace of mind and contentment, despite the drinking problem? If so call 652-4668 or write to Box 95 Iroquois. 25-4c

FOR RENT

IROQUOIS COLD STORAGE Deep Freeze Space and Locker Service. Meat cut as you like it. 25-tfc

APARTMENT for rent, heated, two bedroom apartment, modern facilities. Along Highway 2, between Iroquois and Cardinal. Telephone Long Sault, 534-2621, evenings. 20-tfc

5-ROOM Upstairs Apt., in Brinston, tile floors. Garage, suitable for storing boat in Brinston, Phone 652-4710. 1p

WANTED

HELP WANTED —

MAN required for general machine shop work. Must be mechanically inclined. Iroquois Enterprise Division, Jackson Builders Supply.

ACCOUNTING clerk required for year round employment. Starting salary $77.00 weekly. Apply in person at St. Lawrence Parks Commission Office, 2nd Street, Morrisburg, not later than 4th of December.

A TEXAS OIL CO.
Wants Man Over 40
For Iroquois Area

We need a good man who can make short auto trips. We are willing to pay top earnings, up to
$15,500 in a Year Plus
Regular Cash Bonus
Our top men in other parts of country draw exceptional earnings. Contact customers around Iroquois. Air mail S.K. Dickerson, Southwestern Petroleum Corp., Fort Worth, Texas 76101.

GOOD MAN OVER 40
Take short trips surrounding Iroquois area. Man we want is worth up to
$1,000 in a MONTH
plus a new car as bonus. Air Mail A. B. Sears, Pres., American Lubricants Co., Box 1707, Postal Station "R", Toronto 17, Ontario.

AVON CALLING

NEED money for Christmas expenses? Start earning substantial income immediately. Avon Cosmetics has vacancies for capable women. Write to Mrs. A. White, 137 Reynolds Drive, Brockville, Ont.

Traffic Clerk

Immediate opening for a male or female clerk in our Traffic Department. Previous experience with traffic rates and tarriffs would be helpful but not essential. Typing would also be an asset. Wide range of employee benefits. Apply to Personnel manager, The Canada Starch Co. Ltd., Cardinal, Ontario. 27-1c

WOULD YOU LIKE MORE MONEY?

OAA Supervisor, Rex M. Reid needs full or part-time men to help him meet the demand for Ontario Automobile Association Memberships. Pleasant, dignified, good paying work. No experience necessary but a car is. For full information contact him at RR1, Morrisburg, Phone 543-2200. 25-3c

Rooney Feeds

IROQUOIS
TEL. 652-4382
SHUR-GAIN FEED SERVICE

Make up to $20.00 per calf. Feed Shur-Gain Vealer.

Ship that whole milk. Feed Shur-Gain milk replacer.

Shur-Gain dry sow ration will give you healthier pigs at birth.

We have milk house heaters at a reasonable price.

N O T I C E

WILL the person who took the wrong coat at the Chicken Bar-B-Q on Monday, November 25 please contact 652-4328.

Irving H. Miller

LTD.
Real Estate Broker
PRESCOTT, ONTARIO
Member of MLS

CHAS. HEUVEL
Representative
Phone 652-4764
RR2, Brinston, Ontario

7 MILES North of Iroquois — A 4 bedroom bungalow type Modern kitchen, big living room. 4 piece bathroom. A1 shape. Asking Price $10,000. Terms.

8 MILES North of Iroquois—165 acre farm, 130 good workable land with cattle and machinery. Good 4 Bedroom Brick house, good barn and silo, small barn for hogs or young cattle. Asking price $29,500. Terms.

WE HAVE lots more farms to choose from — For listing or selling give us a call.

Floyd Fisher

Real Estate Broker
Morrisburg, Ont.

Office ---- 543-2044
Phones:
Residence -- 543-2355

A 200 ACRE FARM (The Sam Johnston) located North East of Iroquois. Farm gravelly loam level soil with a 2 storey 9 room brick home, pressure system, bathroom, coal furnace, 150 acres plowable, 12 acres pasture, 20 acres bush, 12 acres apple orchard, good frame barn stable with steel stanchons and box stalls, extra set of buildings. One of the best farms in the district Must be sold to settle the estate.

SALESMEN:

Alton Bolton 543-2002
John Allison 543-2989
Dain Connor 543-3106

Owen R. Davis

CO. LTD.
Real Estate and Insurance
Member of M.L.S.

J. E. McSHANE,
Representative
361 Park Street East, Prescott
Telephone 925-4698

R. A. STRADER

LIMITED
REALTOR
260 King St. West, Prescott, Ont.
Member M.L.S.
Insurance

MORTGAGES ARRANGED

PHONE 925-2889
Evenings—
Lional McAllister — 925-4659
14-2c

DEPARTMENT OF PUBLIC WORKS OF CANADA
CAPITAL REGION
TENDERS

Sealed Tenders to be addressed to the Chief, Financial and Administrative Services, Capital Region, Department of Public Works, 301 Elgin Street, Ottawa 4, Ontario, and endorsed Tender for Project No. 79206 — Construction of Post Office Building, Maitland, Ontario, will be received until 3:00 p.m. (E.S.T), TUESDAY, DEC. 17th, 1968

Tender documents can be obtained on deposit of $25.00 in the form of a CERTIFIED bank cheque to the order of the RECEIVER GENERAL OF CANADA through:

The plan distribution office, room 134, Bonaventure Building, 301 Elgin Street, Ottawa and can be seen at the Ottawa Construction Association, 196 Bronson Avenue, Ottawa.

The deposit will be released on return of the documents in good condition within one month from the date of tender opening.

To be considered each tender must be submitted on the forms supplied by the Department and must be accompanied by the security specified in the tender documents.

The lowest or any tender not necessarily accepted.

J.J. CARETTE,
Chief, Financial and Administrative Services.

Fall-Applied Nitrogen Decreases Corn Yield

There is some confusion about the correct time to apply nitrogen on corn crops. Fall-applied nitrogen on soil intended for corn is still not recommended in Ontario. Extensive research studies at the Ontario Agricultural College and the Ridgetown College of Agricultural Technology have shown that there is a substantial decrease in yield if nitrogen is applied in the fall, rather than in the spring.

Laboratory and field research at the Ontario Agricultural College, conducted by Dr. T. Bates, Dr. C. T. Corke, and Professor M. Beauchamp, has found that there is a rapid conversion of nitrogen from ammonium to the nitrate form. Changes in the nitrogen continue, even when the soil temperature is below 35 degrees F. Nitrogen converted to the nitrate form is readily lost when precipitation is high. This results in reduced yields.

Field tests carried out by C. K. Stevenson, Soils Division, Ridgetown College of Agricultural Technology, during the past five years (1962-67) show yield differences ranging from 6 to 42 bushels per acre less when nitrogen was applied in the fall. Application of the nitrogen in the field etsts was delayed as long as possible (until mid - November) and results were still poor.

On the basis of this research, the Advisory Fertilizer Board for Ontario does not recommend fall application of nitrogen for corn.

Suggested Methods Handling Corn Residue

As corn crops increase in acreage and yield, farmers must consider methods of handling corn residue. Dr. J. W. Ketcheson, Department of Soil Science, Ontario Agricultural College, University of Guelph, has some suggestions.

Corn residues or stover left in the field after the crop is picked may be plowed down. Stalks disposed of in this way will decompose, and add substantially to the organic content of the soil. Breaking up the stover by disking is effective in providing a surface mulch where plowing is not desired. No-tillage planting can be achieved between the rows of last year's crop without any other tillage.

Minimum tillage of this kind may present some problems if the nutrient level of the soil is low. Organic matter and fertilizer nutrients cannot penetrate the soil easily when it is not plowed. This type of planting is advisable only when the nutrient level is comparatively high.

Surface stover may present some problems with insects and disease, although modern hybrids are highly resistant to most diseases. Should a buildup of these organisms occur, farmers are strongly advised to consult their Agricultural Representative or fieldman to determine if a change in management is required.

Turning cattle out onto stover is a good method of breaking up the residue as well as being a very economical means of wintering livestock. Care should be taken, however, to keep cattle off these fields when the ground is wet, or excessive packing may occur.

CLOSED MONDAY—OPEN ALL DAY WEDNESDAY

LLOYD C. DAVIS
—INSURANCE—
COMPLETE LINE OF GENERAL INSURANCE
Automobile — Fire — Theft — Liability
— Life Insurance —
652-4567 — PHONES — 652-4503
Iroquois Office — Shopping Plaza Ontario

Cards of Thanks

Thank you to all who patronized and made our first Chicken B-B-Q such a success on Monday evening.

Knox Presbyterian Men and Ladies

My sincere thanks to all my relatives friends and neighbors for the lovely cards, phone calls and visits while I was a patient at Winchester Hospital. Special thanks to Drs. Rosenquist and Marsden, nurses and staff for their care.

Charles A. Seeley.

I wish in this way to express my thanks to the staff of Winchester Memorial Hospital, Dr. Rosenquist and Dr. Marsden; also thanks to Rev. and Mrs. Stewart, Rev. Dean and those who sent cards and helped out at home.

Mrs. Vern Speer

I wish to say thank you to all who visited me while a patient in Winchester Hospital; also to those who sent me cards, gifts letters, and flowers. Special thanks to Dr. Duane Justus, Dr. John Marsden, Seaway District High School, Rev. R.V.A. Rogers, and the nurses on the first floor. Thank you again.

Brenda Sloan

In Memoriam

WYLIE — In loving memory of a dear husband and father C. Wylie, who passed away November 30th, 1957.

The blow was great
the shock severe,
We little thought his death
so near,
Only those who have lost
can tell
The sorrow of parting
without farewell.
—Lovingly remembered by wife Dora and family and grandchildren. 1p

McILREATH — In loving memory of a dear husband and father, Alex McIlreath who passed away on November 28th, 1964.

Days of sadness still come
over us.
Tears in silence often flow
For memory keeps you ever
near us.
Though you died four years
ago
—Wife and family 1p

WARREN — In loving memory of my husband William Andrew Warren, who passed away one year ago today, November 27th, 1967

Although it's been but
one short year,
It seems so long
since you were here
He's in our thoughts
every day
And many the time we have
knelt to pray
He dwells in God's kingdom
up above
Constantly remembered with
our love
Each day that slowly passed by
Brings closer our reunion in
the sky
As time goes by, we miss
you more,
Your loving smile,
your gentle face
No more can fill your
vacant place.
—Sadly missed by wife, Mrs. W. A Warren, Brothers and Sisters. 1c

WANT-ADS WORK OUT MORE TO ADVANTAGE

BROOM BALL BOOTS NOW IN STOCK
OVERSHOES and SNOBOOTS
FOR THE WHOLE FAMILY
GOOD STOCK OF SLIPPERS FOR MEN, WOMEN and CHILDREN
PARMETER'S SHOES
"SHOES YOU CAN DEPEND ON"
Shopping Centre Iroquois, Ontario

$$ and Good Sense

This column is a regular weekly feature prepared by the Family Financial Counselling Service of the Avco Delta Corporation, P.O. Box 2820, London, Ont. All questions submitted to the above address will be answered, in print or by return mail. Names will not be used in print. However, all questions should be accompanied by a complete name and address.

Dear Sir: In one of your columns a while back you said that everyone should have a savings account, and you listed a number of reasons why including the need for money to meet unexpected expenses such as medical bills, car repairs, etc. Then, later on, you said everyone should have a "rainy day fund" in case of financial emergency. I have three questions: (1) aren't you talking about the same thing; (2) if not, what is a "rainy day fund" and how much should you have in it, and (3) under what circumstances do you spend the money you have in a "rainy day fund?"

C.D.S.

The difference between a savings and a "rainy day fund" is the difference between the words "unexpected" and "emergency". A savings account is good to have when you are faced with unexpected expenses such as you mention. It is also useful when the family has a want or a need for which they haven't budgeted — a television set, family vacation — and as a repository for money that will be applied to a specific use at some point in the future — a college fund for the kids, for example. It may be set up for any number of purposes or for no specific purpose at all, and by the same token, can be drawn upon for any legitimate reason. On the other hand, there is only one purpose for a "rainy day fund" and that is to provide a temporary source of income should the one real emergency come up —and that is, when the family breadwinner's income is cut off, for one reason or another.

Thus, the answer to your 3rd question is, don't spend money from your "rainy day fund" — ever — unless that one big emergency comes up. As for how much should be in the fund, we recommend that it contain an amount equal to what the breadwinner would bring home in two months. In other words, your "rainy day fund" should permit you to continue living at your same standard of living for two months. In that length, the breadwinner most often will be able to get himself started again and the flow of income moving again. If not, the problem becomes one that must be treated individually and not in general terms.

FULL SELECTION OF
HOCKEY EQUIPMENT
NOW IN STOCK
Skates-new & used

Christmas Toys
Our Selection Is Now At It's Best — Use our Lay-Away Plan — A Small Deposit Holds Any Article Until Christmas!
SAVERS'
Iroquois Shopping Plaza

Desert Flower Hand & Body Lotion now Half Price
Cinnamon, Horehound and Maple Fudge Candy
New Broxodent Electric Tooth Brush
Special Price on Christmas Cards In Boxes by Rexall
Rexall Super Plenamin Bonus Buy Now On!
Gilmer Pharmacy Ltd.
EMERGENCY 652-4358 IROQUOIS, ONT. STORE 652-4379
RON GILMER, Phm.B.