WINCHESTER PRESS

Second Class Mail Reg. No. 1555

VOL. 96, NO. 29 | WINCHESTER, ONTARIO WED., NOV. 2, 1983 | 20 PAGES 35 CENTS

This week



Lloyd line

Cabinet ministers Lloyd Axworthy and Ed Lumley were in Cornwall Friday night for the annual SD&G Liberal Association meeting. Mr. Axworthy told the audience about his experience as Minister of Employment for three years, and revealed his government's plans for the future of the nation's railway system. See Page 2.



Friendly ghosts

As a parent of two children, Pauline Whittaker of Williamsburg tries to make Halloween as safe and enjoyable as possible for her youngsters. Visiting the homes of friends on Halloween night provides a chance to renew acquaintances as well as stock up on candies, she says. For a parent's view of a scary holiday, see Page 3.



Getting hooked

Pardon me, but you have your stick in my neck. Hawks' forward Trevor McClatchie absorbed this blow during the second period of Sunday's Junior B game against the Alexandria Glens. McClatchie wasn't injured, but his Hawks were beaten 6-5 in overtime. See Page 6 for story.



Slack bacon

Bringing home the bacon is getting tougher for pork producers as prices drop to production cost levels. The current price of 57 cents per hundred weight dressed, producers say, is no incentive to stay in business. For story see Page B-4.

Premier calls byelection for Dec. 15

WINCHESTER — Voters in SD&G will be going to the polls on Dec. 15 to elect a member to the provincial legislature.

Premier Davis announced the date on Monday, smashing speculation that a by-election to find a successor to the late Osie Villeneuve might not be held until 1984.

The announcement of the date, five weeks after the death of Mr. Villeneuve, was greeted with a flurry of activity in the Progressive Conservative camp.

At press time four men, including Lochiel reeve Ron McDonell, Mountain Township councillor Ewart Simms, Bruno Massie of Alexandria and Noble Villeneuve of Moose Creek, had declared their intention to seek nomination as their party's candidate.

The association will be holding a nomination meeting on Nov. 10 at Tagwi Secondary School.

Jim Cook, the PC riding association's secretary, said the association was ready for a pre-Christmas election.

"We had contingency plans," he said. "We tried to think like the premier and be prepared for any announcement he might make."

Mr. Cook dismissed speculation the PC's were given a head start for an election saying the decision of the date was "one made by cabinet".

"I don't see that the date is giving anybody an advantage," he said. "We were all aware that Osie had passed away and that an election would have to be called. I myself had slowly begun putting things together in preparation for the 1985 election before the death of Mr. Villeneuve so we were reasonably well organized anyways."

Dr. Gerry Rosenquist, president of the Liberal riding association and the man who gave Mr. Villeneuve his closest race in 1981, admitted the announcement caught the association flat-footed.

"I had heard a couple of rumors," he said, "but they did catch us a little off guard."

Complicating the Liberal drive is the fact that the association had planned their annual meeting for Dec. 7. Officials in the association are now trying to speed up the gearing up process and hope to have a nomination meeting next week.

"We'll be meeting with key people in the riding tomorrow (Wednesday) night," Dr. Rosenquist said. "It would have been nice to have more time to prepare but we've got more information than we did during the last election. We'll be ready."

Dr. Rosenquist, who challenged Mr. Villeneuve in 1981, said he would not be seeking the party nomination this year because of other commitments.

The PC's, under the leadership of veteran MPP Osie Villeneuve, polled 12,017 votes in 1981, 4,000 votes more than Liberal candidate Gerry Rosenquist and 10,000 more than NDP candidate Joe O'Neill.



More treats than tricks . . .

It was the annual night of costumes and candy as hundreds of children struck fear into the hearts of adults with their spine-tingling costumes. Above, left to right, Derek Gates, 5, Tanya Wicks, 5, and Jennifer Annable, 4, look up for handouts. The Winchester OPP received no reports of major incidents and are chalking up this year's night of ghosts and goblins as another quiet Halloween.

Press Photo—Riley

'Skullduggery'

OPP turn Osgoode skull rumors to dust

OSGOODE — If it had been a little closer to Halloween the Manotick OPP may have considered it a prank call.

But when a man plowing on Doug Craig's farm west of here called the detachment on Oct. 22 to say he thought he may have plowed under a skull, police took it seriously enough to send in officers, a backhoe and metal detectors to see what they could turn up.

After a fruitless three-day search, the OPP called the investigation off.

The case of skullduggery might have ended there, but for the inspired imaginations of local residents.

One of the investigating officers admitted last week that the incident has spawned a variety of gruesome rumors.

"The rumor we heard is that 15 bodies were found in a field," said Cpl. Jim Smith. "We also got a call from an Ottawa paper asking if an arm or a leg had been found by a farmer. They wanted to do a story on it."

Another rumor was that five mutilated bodies had been found.

While police believe the man saw something, and are leaving the file open in case something is found, they will not release his name.

"He felt pretty bad about all the work that was done by the police and that nothing was found," Cpl. Smith said.

The detachment received the call at 11am Saturday morning when the man reported that his plow turned up and over what he thought was a skull at 3am that morning. He said he did not know if it was that of an animal or a human.

A backhoe and four officers went to the site that day to check the area, sifting through pails of dirt in case the skull had been crushed by the tractor.

Three officers returned to the site the next day and two more with metal detectors combed the area for a final time last Tuesday.

An information officer at the detachment said the "skull" may have been a rock or a rolled up corn husk, but added that the man who reported sighting it was correct to call the police.

"It was certainly a police matter," she said. "It's a lot of expense, but if these things are not investigated the public goes wild with rumors."

Morrisburg cenotaph vandalized

MORRISBURG — Police here are continuing their search for suspects in an incident of vandalism at the village cenotaph Sunday night.

In what OPP Const. John Watson described as "one of the most despicable acts of vandalism this town has experienced", vandals splashed light blue paint on a bronze statue at the south side of the Morrisburg civic building.

The south wall of the civic building was also painted and may have to be sandblasted, Const. Watson said.

Sandblasting could damage the wall, he added, "so we're looking at an expensive proposition here".

The vandals also painted the wheels of a cannon forming part of the war memorial.

Inquiries are continuing, Const. Watson said. "We have no suspects at this time, just speculation."

Const. Watson said the incident has created "a lot of bad feelings in town, especially among the older people".

Police believe the incident was Halloween-related. Sgt. Art Roberts said Halloween night itself was reasonably quiet, apart from "the run of the mill stuff".

He said two fires were lit on roads and a few mail boxes were moved. No charges have been laid.

Winchester OPP had "no problems at all" Halloween night, Cpl. Bob Lyon said.

"We've been laying down the law for the last few years, and it's got to the point where things are tolerable," he said. Volunteer fire fighters assisted police this year in patrolling the village.

Manotick OPP Const. Gerry Barbeau said Monday night in his area was also "very quiet".

There was an armed robbery early in the evening, he said, but no acts of vandalism. The Manotick detachment had all its cruisers out.

November 9 donor clinic targets 250 pints

WINCHESTER — A target of 250 pints of blood has been set by Winchester District Memorial Hospital for its blood donor clinic on Wed., Nov. 9.

The clinic, which is being sponsored by the Women's Auxiliary, will be held at the hospital from 2pm to 8pm.

Jean Baldwin, an auxiliary member, said there is a particular need for 0 negative blood.

"An appeal for that blood has been made in Ottawa," she said. "It is a type that is always in short supply."

Blood received at the clinic will go through the Red Cross in Ottawa where it will be distributed to hospitals in Eastern Ontario according to need.

Volunteer labor cuts costs

MOREWOOD — Volunteer labor will help keep the cost of renovating the community centre here to around $48,000.

Work on the centre, including a 15-foot addition to the east end of the building, will be completed early in the new year, said Tom MacGregor, a member of the renovation committee.

Work began about two weeks ago, after the committee decided to go ahead with the second of three separate renovation plans proposed earlier this year.

The expansion of the building will enlarge its audience capacity from 130 to 210 people, making it possible to rent the building to private groups, Mr. MacGregor said.

Although there was some debate this spring over whether to commercialize the community centre, Mr. MacGregor said it was never really an issue.

"It's the only way it can pay for itself," he said.

The renovation work is being done by carpenter John Kurvink of Morewood, with help from the local fire department and "other interested parties", Mr. MacGregor said.

A standing Wintario grant of $36,000 received last year is being used to pay for part of the project, said committee member Ian Coulthart of Chesterville. In addition to the expansion of the building, a bar counter has been added in the kitchen and the wall between two rooms has been opened up, he said.

The addition to the existing building is not covered under the grant, because it was not proposed when the grant was applied for. However, Mr. MacGregor said the township has $8,000 to $10,000 left in its budget for subdivision recreations.

The money came from three subdivisions in the area whose developers were required to set aside funds for recreation facilities. The township is using this money to fund the addition to the community centre.

Because the use of volunteer labor is keeping costs down, Mr. MacGregor said no more grants will be applied for.

The renovation scheme chosen was one of three presented at a public meeting in May. Plan One, to renovate the hall at its present size, had a total cost estimated at $36,000.

Plan Two, the 15-foot expansion, was to cost $48,254 before grants.

Plan Three, presented May 9, called for a 20-foot expansion using volunteer labor, with an estimated cost of $49,083.

The final decision combines elements of plans Two and Three, Mr. MacGregor said. The hall is being expanded by 15 feet, using volunteer labor.

District mourns veteran trustee Lorne Thompson

WINCHESTER — Lorne Thompson, the longest serving trustee on the SD&G Board of Education, died at Winchester District Memorial Hospital on Wed., Oct. 29 after a long battle with cancer.

A resident of Chesterville for 25 years, Mr. Thompson, 71, had been living in Winchester for the last five years.

A retired electrician, Mr. Thompson served more than 40 years on various boards, was a trustee on the tri-county since its inception in 1969. He served as the board's chairman in 1972.

Known as a trustee who was not afraid to make his views known on controversial issues and one who rarely missed a meeting, was re-elected in last November's municipal elections.

"It's a sad loss," said SD&G board chairman Sarsfield O'Connor. "He was a man whose decision-making ability was always based on sound principles and a person who generated trust, co-operation and goodwill among those he dealt with.

Mr. Sarsfield praised him as a trustee who "encouraged two-way feedback" and said Mr. Thompson was able to "meet the challenges and needs of the future while maintaining the quality and standards of the past".

Wyman Barton, principal of Maple Ridge Public School, said Mr. Thompson's greatest asset was his "determination to complete the task at hand".

"I often thought of Lorne as a self-educated man who, when he didn't know something, would delve into the subject. He will certainly be missed."

Mr. Barton added that the schools the trustee represented were often the leaders in innovation. The introduction of French courses at the kindergarten level, he said, was just one of the programs Mr. Thompson helped to secure.

"I think he was a very dedicated gentleman who was extremely interested in education and giving kids the best opportunity for an education that he could," said North Dundas principal Don McGahan. "If he could help with a problem, he would certainly go to all degrees to help."

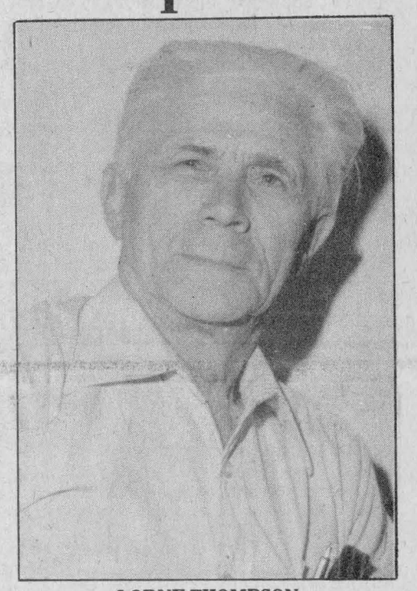

LORNE THOMPSON

Mr. McGahan said Mr. Thompson would be remembered on the board for his fairness in considering issues and the tenacity he displayed when he felt he had determined the direction the board should go on an issue.

"He would analyze an issue, see his side and that's where he stood," Mr. McGahan said. "You knew where Lorne stood on an issue and you knew he didn't jump there on impulse."

Mr. Thompson first served on school boards in the early 1940s and was a long-time member of the Chesterville board before the amalgamation of the county boards in 1969.

He retired from the Nestle Canada Ltd. plant in 1976.

Mr. Thompson is survived by his wife June, six sons and a daughter.

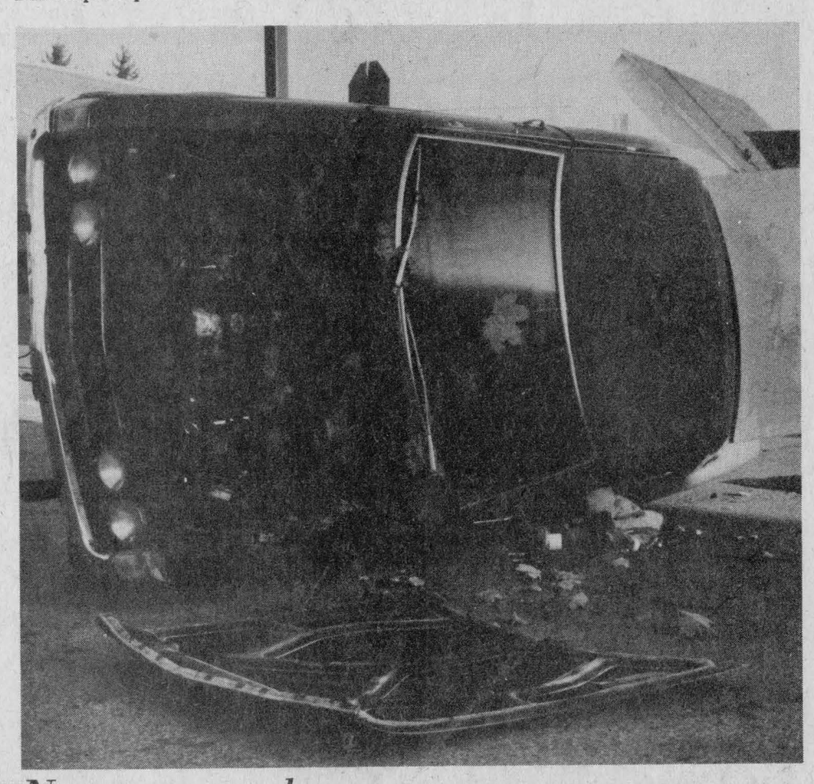

No reason to be upset

Early morning motorists in Chesterville might have thought they were seeing the aftermath of a bad accident on the corner of King and Main St. It was actually the result of a Halloween prank. Despite the "accident", Winchester OPP said it was a quiet Halloween. Morrisburg was not as lucky as the village cenotaph was hit by spray painting pranksters.

Town/Township

Axworthy unveils anniversary stamp

CORNWALL — Travelling across Canada for three years as Minister of Employment taught Lloyd Axworthy how important work is to people, he told an audience of about 75 here Friday night.

Mr. Axworthy, currently serving as Minister of Transport, was guest speaker at the annual SD&G Liberal Association meeting held at the Knights of Columbus Hall. He said the speech was his first chance to be "a little honest" about his term as employment minister.

"Work was essential to who you were as a person," he said. "It's who you are, it's what you're all about."

A total of 7,500 people are currently listed as unemployed in SD&G.

Mr. Axworthy was accompanied to the meeting by Ed Lumley, Minister of Industry, Trade and Regional Economic Expansion. Mr. Lumley introduced Mr. Axworthy as "one of the finest individuals I have met since I entered politics".

"He carries a tremendous, almost awesome workload," Mr. Lumley said. "He has made a great contribution to this country."

Mr. Axworthy said the trip to Cornwall, his first official visit to the city, was a welcome change from his daily routine. "Sitting in the House of Commons for a year is like sitting in the trenches of World War I for 10 years," he said. "You wouldn't believe what the Crow debate is like."

On behalf of Andre Ouellet, the minister responsible for Canada Post, Mr. Axworthy unveiled the design for a stamp to be issued next year to commemorate the 25th anniversary of the opening of the St. Lawrence Seaway in 1959.

The issuing of the stamp, June 26, will coincide with the city of Cornwall's bicentennial. The stamp depicts a profile view of the St. Lawrence River, including the locks and channels of the seaway.

The stamp was designed by Ernest Barenshor, an instructor in the Communication and Design Department at Ontario College in Toronto.

He said holding the job during the toughest part of the recession gave him "a chance to do things for other people". If someone wants to work, he added, there should be an opportunity to do it. The worst thing to do to a young person about to enter the work force is to say "we don't need you right now".

Turning to his current duties as Minister of Transport, Mr. Axworthy said the government plans to invest 16.5-billion to develop "a railway system that will be the most superb transportation system in the world".

He said the upgraded railway system will create 300,000 new jobs across the country.

Efforts to raise the Crowsnest Pass freight rate have led to "two-and-a-half years of almost incomprehensible debate", Mr. Axworthy said. He said that the House will continue to sit until the legislation is passed.

Mr. Axworthy described opposition leader Brian Mulroney as "the biggest phoney in this country" because he says the Conservative party wants job creation, but is holding up passage of the Crow legislation. Mr. Axworthy said Mr. Mulroney's position on the issue is "hypocrisy" because the legislation is supposed to create 300,000 new jobs.

Friday's meeting was also the occasion for the association to elect an executive for 1983-84.

Last year's president, Johanne Lafrance-Cardinal, was acclaimed for another term.

Mahlon Zeron was renominated as a director. One of the most senior Liberals in SD&G, he is currently hospitalized at Winchester District Memorial Hospital.

Mr. Lumley described him as "a great gentleman and a great Liberal", and urged members to send him a card.

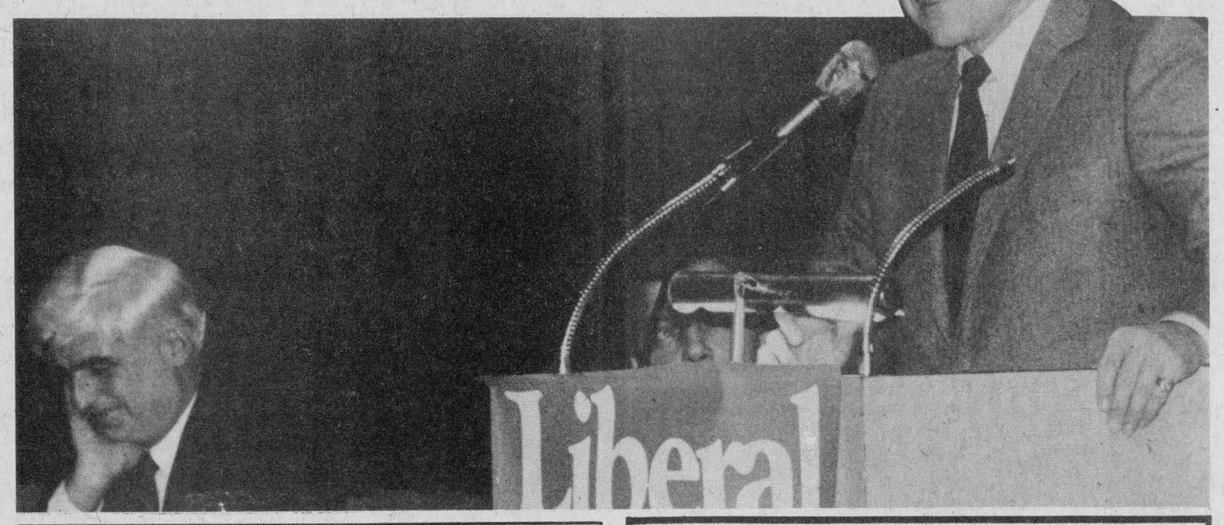

Transport minister Lloyd Axworthy unveiled a commemorative stamp for the St. Lawrence Seaway's 25th anniversary at the annual SD&G Liberal Association meeting in Cornwall Friday night. He also discussed his three years as employment minister.

Press Photo—Must

Osgoode Care centre to be approved

METCALFE — Carleton-Grenville MPP Norman Sterling has assured the board of directors of the Osgoode Township Care Centre that the Ministry of Health will give the proposed facility a stamp of approval in the near future.

Mr. Sterling, responding last week by letter to board chairman Sue Knippel, said he has been acting as a liaison between the township and the ministry and predicted a statement will soon be issued on the project.

"I'm optimistic the news will be good," he said.

The MPP issued the statement in response to the board's charge that licencing approval for the $2.6 million structure has been bypassed in a bureaucratic shuffle.

Sue Knippel, in an October progress report on the 47-bed nursing care project, said the Ministry of Health suggested that the board would receive notification of its approval of the plans for the building by June.

Working on that timetable, the project's board of directors planned construction for the fall of this year with a completion date set at between nine and 12 months.

In May, board members were asked to meet with ministry officials in Toronto where they were told the suggested timetable on the application approval had fallen one month behind, the progress report states.

"Since our meeting in Toronto on May 5," Mrs. Knippel said, "we have had absolutely no news — officially or unofficially — not a single hint of any kind," said Mrs. Knippel.

She went on to say that the delay has prevented the board from proceeding with a planned campaign of stepped-up publicity and fund-raising campaigns.

At a board meeting here two weeks ago, Osgoode mayor Al Bouwers reminded members that final approval for such projects is difficult to obtain and said Osgoode's experience with government-funded projects was a testimonial to that fact.

"We encountered what then appeared impossible barriers when the senior citizens' apartments venture was launched," he said, "but now we have 85 occupied units.

"Don't be discouraged by occasional setbacks," he added. "The Castor Drain construction (approved after seven years of delays) is a sterling example of perserverance paying off."

Despite the uncertainty of funding for the care centre, donations toward the cost of construction continue to come in.

"The longer we delay in construction, the more it will cost us to build and the more funds we will be required to raise," Mrs. Knippel said in her report. "But we will do it."

Rainfall report

For the week of Oct 23 to Oct. 29

	Chesterville	S. Mountain	Morrisburg
Rainfall	28.5 mm	21.8 mm	32.2 mm
Accumulation To Date	436.4 mm	396.6 mm	383.5 mm

Thirteen-Year Average

Oct. 1 to Oct. 31 — 113.0 mm which represents 148 per cent of the 13-year average.

May 1 to Oct. 31 — 405.5 mm which represents 78.5 per cent of the 13-year average.

This is the last rainfall report for 1983.

North Russell WI discusses area meeting

RUSSELL — Area convention resolutions and a report from a recently held executive meeting were the order of business as 17 members of the North Russell Women's Institute met here for their October meeting.

Mrs. Gerlof Bakker was the hostess.

Roll call was taken with members' answers to, "something I would change if I had the authority". The motto of the meeting was, "don't find faults, find a remedy".

With the convener absent, the institute's vice-president read resolutions from the area convention and an invitation from the Navan Women's Institute.

The institute's district director gave a report of the last meeting of the executive and plans were made for a pot luck dinner for the next meeting.

The meeting closed with members singing Grace and O Canada.

Lunch was served by conveners Mrs. Eldon Paul and Mrs. Beatrice Schroeder and a social hour followed.

Marriages

GIBSON — BAKER

Bill and Audrey Gibson and Russell and Lorraine Baker proudly announce the marriage of their children, Anita Joyce and Eldon Lee in Edmonton, Alberta.

GIBSON — RITZ

Norman and Dorothy Gibson are happy to announce the marriage of their daughter, Marilyn to Keith Ritz in Medicine Hat, Alberta on Sat., Oct. 8, 1983. Marilyn and Keith will be living on their farm in Jenner, Alberta.

Especially for you by Sue

UNISEX HAIRSTYLING & DESIGN

PHONE 774-3564

WINCHESTER SPRINGS

A Special Thanks to all our customers and friends

Gordon and Jean Sutton, owners of Sutton's Main Corner Coffee Shop & Bowling Lanes for the past fifteen years, are announcing the sale of their business effective Nov. 1, 1983.

Frank and Gail Sutton will be carrying on this operation with the present staff remaining the same.

We know you will find Frank and Gail friendly and hope you will continue the pleasant association which the restaurant has enjoyed.

To our staff who has been loyal, co-operative and ready to lend "that extra of themselves", thank you.

A special thanks to our family for all their help over the past years.

Your friendliness and kindness will always be remembered.

Allan Johnston Service Centre

Bank Street, Hwy 31, Albion Road, RC Raceway, Rideau Road, Johnston's Corners, Reg. Rd. 8

- General Repairs
- Towing Service
- Reasonable Rates

Leave your car in the morning, we'll see you get to work.

CALL 822-0452

ALLAN JOHNSTON USED CARS & SERVICE CENTRE

FAMILY STYLE ENTERTAINMENT

Winchester

ST. LAWRENCE ST., WINCHESTER

One Complete Show Each Evening At 7:30pm

Wed., Nov. 2 — Thurs., Nov. 3

MR. MOM (P.G.)

Starring Michael Keaton and Teri Garr. A fine comedy carried over from October. A father who lost his job tries the housework while Mom goes out to work.

• • • •

Fri., Nov. 4 — Sat., Nov. 5

Mon., Nov. 7 — Tues., Nov. 8

Wed., Nov. 9 — Thurs., Nov. 10

PRIVATE SCHOOL (A.A.)

Starring Phoebe Cates, Bettsy Russel and Sylvia Kristel as the sex and biology teacher. A picture that's a lot of fun with a lot of lightly sexy situations.

BANNISTER'S

AT THE CROSSROADS INN

200 Bridge Street, Manotick, 692-2585

Appearing Nov. 3, 4, 5

Mercey Brothers

PC

STORMONT, DUNDAS AND GLENGARRY

Progressive Conservative Association

NOMINATION CONVENTION

To elect the Progressive Conservative for the Provincial BY-ELECTION

TAGWI SECONDARY SCHOOL

Highway 43, Monkland West

Thursday, November 10, 1983

8:15 P.M.

GUEST SPEAKER

Honorable Larry Grossman, MPP St. Andrew-St. Patrick

Treasurer of Ontario

Voting privileges are restricted to the following, who hold Valid 1983 Association Memberships available at the convention:

A. All Members of the Association Executive

B. Four (4) Official Delegates from each Polling Sub-Division in the Riding

The names of all appointed delegates and their alternatives must be (in writing) to the Chairman of the Credentials Committee:

W. JAMES COOK

23 Riverside Dr., Box 264

CHESTERVILLE, Ontario. K0C 1H0

ON OR BEFORE NOVEMBER 8, 1983

Delegate Registration opens at 7:30 P.M.

EVERYONE WELCOME

ELIZABETH LOCKE-McINTOSH, President — W. JAMES COOK, Secretary

Are you burning too much fuel?

The RIELLO mectron can save up to 24%

The clean functional outer casing encloses an ultra modern "high tech" designed unit with advanced solid state electronic controls, programmed pre-purge (ventilation) cycle, fully automatic combustion air damper and a finely balanced pump-motor-fan assembly. The "mectron" burner is the result of many years of research and development.

The best burner obtainable.

24-HOUR SERVICE ON

•Furnace repairs •Fuel oil delivery

For complete home comfort needs, give us a call regarding:

- Insurance plan for oil furnaces
- Budget payment plan
- Oil, electric, gas furnaces
- Heat pumps, air conditioners
- Electronic air cleaners
- Fuel oil, stove oil, diesel and gasoline
- Plumbing and sheet metal

Have you had your furnace cleaned and serviced this fall?

GIVE US A CALL

Emergency 24-Hr. Number 543-3196

Edgerton-Baker Fuels

(A Division of Universal Terminals Ltd.)

Winchester 774-3560 774-2158

Legion to hold service Nov. 6

WINCHESTER — Branch 108 of the Canadian Legion, Winchester, will be holding Remembrance Day services on Sun., Nov. 6 at the cenotaph.

Parade members will meet at the Legion at noon and march down St. Lawrence St. to the cenotaph where services will begin at 12:15pm.

The Cameron Highlanders will be attending the service.

Members of the public are urged to come out and attend the service.

UCV resort funds private

MORRISBURG — Private investment is the linchpin upon which the proposed luxury resort for Upper Canada Village will turn, St. Lawrence Parks Commission general manager Bob Cook said at a Seaway Valley Tourist Council meeting here last Wednesday.

Mr. Cook, responding to criticism of the proposal from the tourist council and area motel owners, said the four-season luxury resort will not be built except by a private developer with sufficient resources to see the project through lean times as well as good.

He emphasized that it would receive no more provincial assistance than that available to other Eastern Ontario tourism operators.

The Eastern Ontario Development Corporation (EODC) has provided $2.75-million in financing to 16 tourism establishments between Prescott and Summerstown, Mr. Cook said.

"Only those incentives offered to the existing hospitality industry will be available" to the heritage resort should a developer be found, he explained. "There will be no government bail-outs" should the resort fall on hard times, he promised.

He said it would be a condition of any contract with a developer that the resort's facilities be made available to guests at other area establishments and he pledged that such a resort would not be permitted to slash its room rates to undercut those being charged at other hotels and motels in the area, although he hedged at placing a specific lower limit on proposed room rates.

Proposals to build the resort, estimated to cost in the range of $7-million, have been advertised in local newspapers, the Toronto Globe and Mail, Financial Post and Financial Times and "over a dozen responses" have been received by the commission, according to its manager of marketing, Patricia Wilson.

Mr. Cook also responded to charges that the commission has not informed area motel owners of its marketing plans by again offering to assist them in putting together tour packages in which discounts to commission owned facilities could be featured.

He suggested area motels promote their accommodations in conjunction with the Upper Canada Village, the commission's sugar bush, horseback riding, bird sanctuary, golf course and "fall colors".

"We can't go out and select operators; you have to come to us."





Halloween friendly outing parent says

WINCHESTER — "A friendly type of atmosphere is what I like to stress," says Pauline Whittaker, who was visiting Winchester with her two children Halloween night.

Mrs. Whittaker, who lives on a farm near Williamsburg, said her husband Dale was "holding the fort" there while she and the children visited the homes of friends in Winchester.

"You feel somehow that you shouldn't be dropping in on strangers," she said. "It should be a friendly thing."

Her son Edwin, 9, has been going out on Halloween for five years, she said. It was the second Halloween for Sarah Jane, four.

"I go with them because they're young," Mrs Whittaker said. "It's nice to keep an eye on them."

By visiting only the homes of people they know, she said, she can be sure the children have a safe Halloween. She said trick-or-treating should be a chance to visit friends as well as to collect candy.

"We don't let them hit house to house in a systematic way," she said, although she feels "people in Winchester are nice".

A history and science teacher at Maple Ridge Public School, Mrs. Whittaker said she and her brothers always enjoyed Halloween as children growing up in Alexandria.

"The worst we ever did was switch the names over the washrooms — when we were older," she said.

Library board gives awards

GREELY — Some people find reading a book a chore. And then there are people like the 25 who recently took part in a competition sponsored by the Osgoode Township Library Board.

In an effort to promote not just the joy of reading but also the act of creating the written images themselves, the library board staged its annual Write-a-Book competition this summer with some astounding results.

Two judges, Eastern Ontario Regional Library System Director Larry Eshelman and Osgoode Township Library Board Trustee Sylvia Spasoff, read through 25 entries of picture books, short stories, fiction and poetry from contestants who may some day form part of our country's literary guild.

During an awards ceremony at the Greely Public Library on Oct. 22, the judges handed out their prizes.

The best overall work was a picture book by Debbie Eggens. Janice Ma received a runner-up award for her poetry.

In the five years and under category, the winners were Donald Fisher, Gavin Andrew, Matthew Larabie, Erin Gardner, Robert Ward, David Ward and Sophie Tourigny.

In the eight to 10 years of age category, winners were Ben Gardner, Marie Cathryn Keogh, Linda Ma, Daryl Gardner, Mike Wainman, Peter David Keogh, Sheri Getz and Janice Ma.

A prize was awarded to Christine Cadieux in the 11 to 12 years of age group and Debbie Eggens, Teresa Keogh and Francie Thompson were winners in the 16 years and over group.

The awards night, well attended by parents and children, also recognized the efforts of members of the Summer Reading Club.

The reading club, "Magical Mysteries", is sponsored by the Eastern Ontario Regional Library System and along with the Write-a-Book competition is made available each summer at the Greely and Vernon Libraries as additional activities for the children and adults in the area.

Carol Parker, Greely branch librarian, presented Achievement Certificates to the children in her reading club and Kay Porteous handed out book prizes to Vernon members.

Dr. Art Conn, chairman of the Osgoode Township Library Board, was also present during the award presentations.

Shilo Riding Club's Annual Awards Banquet and Dance
Nov. 12
Metcalfe Community Centre
Happy Hour 5:30 to 6:30
Dinner 6:30
Dance 9:00
Music by Hi & Dri Country
See you there.
Ticket info 821-2437

$ SAVE $ SAVE $ SAVE $ SAVE $ SAVE $
NEWS FLASH
1981 prices in 1984
Florida ..... from $299 1 wk
Jamaica ..... from $499 1 wk
Acapulco beach .. from $553 1 wk
Hawaii ..... from $899 2 wks
Cruise ..... from $999 1 wk
Spain inclusive .. from $1193 2 wks
Portugal inclusive from $1213 2 wks
Greece inclusive from $1799 25 days
Majorca ..... from $1299 33 days
SPECIAL!
JACK TAR VILLAGE, Jamaica, Jan. 14. Book by Nov. 17 SAVE $160 a couple.
LONDON, Nov. 5 & 12, one month stay, $399 rt, air only
Ask us about our exclusive South Pacific Tours.
(All prices subject to restrictions and availability.)
WINCHESTER TOURS & TRAVEL Agency Ltd.
479 Main St., Winchester 774-2424
146 Prescott St., Kemptville 258-5957
SAVE $ SAVE $ SAVE $ SAVE $ SAVE $ SAVE $

Final 4 Days
20% Off
STOREWIDE SALE
AT THE THE CLOTHING Barn
Hwy. 31, 2 mi. north of Morrisburg
543-2744
HOURS: Sun., 12 to 4; Sorry closed Mon. Tues., Wed., Thurs., 9 to 6; Fri., 9 to 9; Sat., 9 to 6
FOR THE LADIES:
Extra special on Sweet Baby Jane BLOUSES
Buy One — Get One FREE (Highest price prevails.) Size 5-13
20% Off Over 400 Dresses
20% Off Over 200 Coats & Jackets
20% Off Over 300 Sweaters, 300 Pants, 300 Skirts
FOR THE MEN:
ALL SPORTS JACKETS
Regular $125 - $135
Suede Plus, Corduroy, Tweed and Hopsac
99.00
All Dress Pants
Regular $34.98. Young men's fit, size 30-36 Men's fit, size 32-42, 100% washable
27.98
GWG Scrubbies
Straight leg and boot cut. Size 29-44
23.98
All Winter Jackets and Coats
20% Off

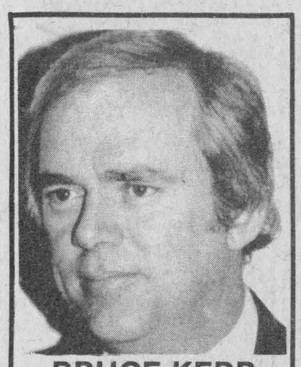
BRUCE KERR
Call me for pickup and delivery on Canada Savings Bonds
BICCUM McINTOSH LTD
774-2832
Main St., Winchester

Dundas County Chapter
of the Ontario Heart Foundation
will be Chartered in Toronto on November 3rd, 1983
THE HEART FOUNDATION OF CANADA
We will proclaim the Charter on Friday evening, November 18, 1983
at 8:00 o'clock,
Public School Auditorium,
Winchester, Ontario
For further information contact:
Betty Allen 989-5621 — Barbara Black 989-2927

This ad sponsored by the following community-minded businesses:
Allison's Store
Inkerman 989-2818
D&J Motors
Winchester 774-2703
Kerr Bros. Excavating Ltd.
Mountain 989-2819
Berkers' General Store & Fabrics
South Mountain 989-2865
Stage West Tavern Restaurant
Mountain 989-2335
Mountain General Store
Mountain 989-2175
Louis J. Weiner Motor Sales
Winchester 774-2127



Chaplaincy office furnished

WDMH executive director Bert Stel thanked three representatives of the Independent Order of Oddfellows, Williamsburg Lodge No. 349 on Tues., Oct. 18, for donating money toward the purchase of office furniture for the hospital's Chapliancy office. The lodge donated $300. Above, sitting in the Chaplaincy Office, are, left to right, Past Vice-Grand member Lyle Hess, Bert Stel, Nobel Grand member Bruce MacIntosh and Past Grand member Basil Casselman.

Press Photo--Riley

Surplus Edwards school offered to Osgoode Township

METCALFE — A new learning experience could be in store for a surplus Carleton Board of Education school in the Osgoode Township village of Edwards.

Osgoode council has the first chance at acquiring the Edwards school, which the CBE "wishes to dispose of because it is surplus to the board's needs."

CBE planning and design manager Dr. M. A-Khair told council in a letter recently: "...the board wishes to dispose of the (Edwards school) property in accordance with ministry of education guidelines covering the disposal of surplus educational facilities."

Any township intention to acquire the Edwards school property must be made in writing to the CBE within three months or by Dec. 30, 1983.

Following the meeting, councillor Albert McKeown suggested the building which has been closed for years, "might be used for a community centre for the village."

The Edwards school is located on a one-and-a-half acre parcel of land at the southeastern intersection of Regional Roads 8 and 29 (Lot 1, Concession 10) in the extreme northeastern corner of Osgoode Township.

The former schoolhouse is described as a "concrete block and brick facing building which was constructed in 1959-60. It consists of two classrooms, a teachers' room, washrooms, custodial facilities and furnace room, with a total area of approximately 3,100 sq. ft."

A recent appraisal placed the current market value for the Edwards school property at $75,000.

Centurians hear star half-back

WINCHESTER — Rick Barden, star Ottawa RoughRider halfback, was guest speaker at the Winchester 100 Club October meeting held recently here.

Rick found himself addressing an interesting audience since club members were entertaining the boys' ball team sponsored by the Centurians. Introduced by Rev. Ernest Royle, Mr. Bardon presented an interesting review of his career in football and answered a host of questions from both club members and the young ball players. He was thanked by Earl Casselman.

President John Adams chaired the meeting welcoming the ball players and their coach Denis Ouellette who thanked the club for sponsoring the youthful team while offering a review of another successful season.

The president advised fellow members that Ann Rodney now has sufficient help with both Cubs and Scouts programs.

Howard Biccum presented an update of the Volunteer Driver project. He advises that, in Kemptville, a similar operation is conducted in conjunction with the Meals on Wheels endeavor.

It was suggested that at least two co-ordinators would be required to determine what members might be availabe as drivers. The project will be further studied by Mr. Biccum and Ed Boyd.

In answer to a request from the Meals on Wheels group for financial assistance a donation of $50 was approved.

Attention truck operators

Effective immediately **repairs to heavy trucks** now available at

Mel Johnston's Chev Olds

SMALL TOWN CANADA
Kemptville, Ontario

For further information call 258-3404 or 692-4305

New highway signs up throughout SD&G

CHESTERVILLE — Chesterville Harbor, Mariners With Christ, held their October "sailing" Mon., Oct. 17 at the Duart MacLean home at Goldfield.

The captain, the Rev. E. Earle Eaton, "piloted" the "Good Ship Faith", and supplied the piano accompaniment for a Gospel song service.

Mariners' charts and reports were read by Mrs. MacLean, Merle Dame, Mrs. Arthur Dillabough, Mrs. Piebe DeJong and Captain Eaton.

The Captain and Mrs. MacLean led in prayer, in which they were joined by several other "crew" members. Discussion followed the presentations, centered on the Admiral's itinerary throughout North America, and the expanding Gospel signs ministry.

Several new highway signs have been erected in the tri-county area of Dundas, Stormont and Glengarry recently, and several more are planned.

An offering was received for the ongoing work of Mariners. Refreshments were served by a hospitality committee including Mrs. Dillabough, Mrs. DeJong and Mrs. MacLean.

Cancer Society draw winners

MORRISBURG — The Morrisburg branch of the Canadian Cancer Society raised $1,480 at a recent afternoon tea and bazaar held at the Civic Centre.

Among the draw winners were Doris Erratt of Riverside Heights, who won an afghan, and Elizabeth Porter of Mariatown, who received placemats. Lorilyn M. Emmell of Ingleside won the cushion.

Williamsburg WI to meet Nov. 8

WILLIAMSBURG — Williamsburg Women's Institute will meet on Nov. 8 at the IOOF Hall at 7:45pm.

Mrs. Claire Alguire, convener of Education and Cultural Affairs, has arranged a visit to Mrs. E. Lemon's office to see and hear how she uses a computer in her work.

Rev. C. Jackson performs ceremony

WINCHESTER — Additional information has been received by The Press concerning the wedding ceremony of Norma Janet Spearman and Kevin Eastman, held at Winchester Wesleyan Church on Sept. 3.

The marriage was officiated by Rev. Charles Jackson and the organist was Dave Irwin.

Ira Spearman, uncle of the bride, was soloist.

fridgen filion enestration ltd.
PETER J. FILION

Windows and Doors
4549 South Clark Place
Box 927, RR # 5
Ottawa, Ont. K1G 3N3
Office: 822-1222
Res.: 774-2813



Treat your feet
To better work boots by Tufmac, Gorilla, Kaufman and Greb, C.S.A.
FROM $49.95
Lindsay and McCaffrey
GENERAL MERCHANTS
Main Street, Manotick 692-3368

SAVE ON ENERGY COSTS

Insulate Attics and Walls
CELLULOSE WOOD FIBRES
Owner Operated
Free Estimates Given
—CALL—
Keith Wagner
Winchester 774-3848
CGSB-1068

COUNTRY KITCHEN
Restaurant, Dining Lounge, Tavern
Try our new
Salad bar
will be included in the price of some meals or have the salad bar as a meal in itself.
Available Friday, Saturday and Sunday nights from 5pm to 10pm
Prime Roast Beef with salad bar, choice of potato and vegetable. 9.95
CHINESE BUFFET DINNER
Tuesday - Friday, 12 noon to 2 p.m.
Friday and Saturday, 5 p.m. to 10 p.m.;
Sunday, 5 p.m. to 9 p.m.
Winchester 774-2417
introduces
the Salad Bar
ALL YOU CAN EAT!
[Licensed under LLBO]

MARCHES M/M FOODMARKETS
YOUR HANDY SUPERMARKET
PRICES EFFECTIVE FROM MONDAY, OCTOBER 31 UNTIL CLOSING SATURDAY, NOVEMBER 5, 1983.
WE RESERVE THE RIGHT TO LIMIT QUANTITIES.
PLUS: SPECIALS OF THE WEEK

GRANNY SMITH VITAMINIZED OR FROM CONCENTRATE APPLE JUICE 1.36 L JAR .89
KELLOGG'S SPECIAL K CEREAL 475 g PKG. 1.99
RED ROSE ORANGE PEKOE TEA BAGS PKG. OF 60 1.69
ROBIN HOOD, WHITE ENRICHED BONUS PACKAGE 1.5 kg FREE ALL PURPOSE FLOUR 3.5 kg BAG 2.99
FACETTES TWO PLY FACIAL TISSUE PKG. OF 400 1.59
SUNLIGHT POWDERED DETERGENT 6 L BOX 3.69

LIBBY'S UNSWEETENED GRAPEFRUIT JUICE 1.36 L TIN 1.19
BESSEY ORANGE DRINKS 6 x 210 mL .99
CHEF BOYARDEE MINI RAVIOLI 425 g TIN .99
PREM LUNCHEON MEAT 340 g TIN 1.49
HUNTS TOMATO SAUCE 398 mL .69
TROPIC SLICED CRUSHED OR TIDBIT PINEAPPLE 540 mL .89
DEL MONTE VANILLA OR CHOCOLATE PUDDING PKG. OF 4 1.49
FRY'S COCOA 250 g CONT. 2.79
McNAIR SWEET DESSICATED COCONUT 200 g PKG. 1.09
MONARCH LUCKY WHIP TOPPING 190 g BOX 1.49
CARNATION LITE HOT CHOCOLATE 10 x 12 g BOX 1.69
MONARCH ADDED TOUCH WHITE OR CHOCOLATE CAKE MIX 520 g .99
HIGH LINER FROZEN COD IN BATTER 350 g BOX 1.99
McCAIN FROZEN SUPREME MARBLE OR CHOCOLATE CAKE 300 g 1.49
COMET POWDERED CLEANER 400 g CONT. .69
SWANSON FROZEN CHICKEN BURGERS 284 g BOX 2.29
WESTON RASPBERRY SWISS ROLLS PKG. OF 4 .99
DIETRICH SCONE ROLLS BAG OF 12 .99
WESTON PLAIN ENGLISH MUFFINS PKG. OF 6 .89
KEN-L-RATION TENDER CHUNKS DOG FOOD 4 kg PKG. 5.99
LE SIEUR FANCY PEAS 398 mL TIN .79
BLUE BONNET 100% VEGETABLE TWIN SOFT MARGARINE 2 x 227 g BOWL .99
BLACK DIAMOND GRATED PARMESAN CHEESE 250 g CONT. 2.89
KRAFT VELVEETA CHEESE FOOD SLICES 500 g PKG. 3.29

POULTRY SALE

FRESH BACK ATTACHED CHICKEN LEGS 2.82 /kg 1.28 /lb
FRESH CHICKEN THIGHS 2.82 /kg 1.28 /lb
CANADA GRADE A UNDER 3.5 kg/7 LBS FRESH ROASTING CHICKENS 2.60 /kg 1.18 /lb
250 g PKG. SALAMI, GARLIC SAUSAGE OR PEPPERONI STICKS 1.58
175 g PKG. SLICED COOKED HAM 1.28
WHOLE CUT-UP FRESH FRYING CHICKENS 2.60 /kg 1.18 /lb
500 g PKG. SLICED SIDE BACON 2.18
500 g PKG. GOLDEN FRY, BEERFEST, HINT OF MAPLE OR SKINLESS SAUSAGE 1.98
FRESH CHICKEN WINGS 2.38 /kg 1.08 /lb
CANADA GRADE A UNDER 2 kg/4 LBS, FRESH FRYING CHICKENS 2.38 /kg 1.08 /lb
FRESH CHICKEN DRUMSTICKS 3.04 /kg 1.38 /lb
175 g PKG. MEAT & OLIVE, MOCK CHICKEN OR BOLOGNA .88
BY THE PIECE BOLOGNA 2.60 /kg 1.18 /lb
FRESH BACK ATTACHED CHICKEN BREASTS 3.92 /kg 1.78 /lb
375 g PKG. BREAKFAST SLICES 1.68
SWEET PICKLED CRYOVAC COTTAGE ROLLS 3.49 /kg 1.58 /lb

FRESH PRODUCE

PRODUCT OF U.S.A. WHITE GRAPEFRUIT SIZE 48'S 6/1.98
PRODUCT OF U.S.A. TANGELOS SIZE 125'S .98 DOZ.
PRODUCT OF U.S.A. CANADA EXTRA FANCY RED DELICIOUS APPLES 1.50 /kg .68 /lb
PRODUCT OF U.S.A. CANADA NO. 1 RED GRAPES 1.72 /kg .78 /lb
PRODUCT OF U.S.A. BROCCOLI .98 BUNCH
PRODUCT OF U.S.A. ONTARIO NO. 1, SWEET GREEN PEPPERS 1.72 /kg .78 /lb
PRODUCT OF U.S.A. CANADA NO. 1 SPANISH ONIONS PKG. OF 3 .99
PRODUCT OF U.S.A. SPINACH 10 OZ. PKG. .88

WINCHESTER M/M



Snow Show '83

Sale starts Nov. 3,4,5



The latest ski fashions are here!

SNOW FASHION

Ski Suits and Jackets
Special Selection ..... 60% off

Children's Ski Suits and Jackets ..... 20% Off

Ski Suits and Jackets
White Stag - Pedigree - Topher - Ambridge Thompson
1983 Fall Collection
20% SAVINGS

DOWNHILL SKIS

by Rossignol - Head Elan - Benner

Benner GT46 (120 - 130 - 140) Reg. to 99.99	49.99
Benner GT46 (150 - 160 - 170) Reg. 99.99	59.99
Elan RM802 Reg. 149.00	109.99
Elan RM500 Reg. 189.00	139.95
Rossignol Elite Reg. 179.00	149.99
Head Targa ST Reg. 225.00	175.00
Rossignol S3 Reg. 280.00	235.00
Rossignol STS Reg. 330.00	275.00



Ski Goggles

CEBE
50% Off

Uvex Snow King Reg. 15.00	10.00
Carrera Everclear Reg. 21.00	14.00
Carrera Double Everclear Reg. 35.00	25.00

DOWNHILL BOOTS

by Salomon - Nordica Munari - Trappeur

Nordica Jr. Reg. 59.99	47.99
Nordica Pulsar Reg. 100.00	74.99
Trappeur Reg. 120.00	89.99
Munari Atlas Reg. 135.00	99.00
Nordica Meteor Reg. 210.00	170.00
Salomon SX70 Reg. 240.00	205.00

Before we sell you a great boot, we'll give you a great fit.

Ambridge Thompson

First Down Collection
Canadian Made
20% Off



Turtlenecks
Regular $15.00
SNOW SHOW SPECIAL
8.99

DOWNHILL BINDINGS

by Salomon - Look - Tyrolia

Salomon 326 With Brake Reg. 99.95	69.99
Salomon 637 With Brake Reg. 124.99	94.99
Salomon 737 With Brake Reg. 159.99	132.99
Tyrolia 280D With Brake Reg. 127.99	114.99
Look 99HP With Brake Reg. 154.99	129.99

One Of A Kind Specials
½ Price

Look 77 Reg. 159.99	79.99
Tyrolia 360R Reg. 177.99	88.99
Tyrolia 360 Reg. 157.99	78.99
Tyrolia 160 Reg. 94.99	47.49

Children & Ladies
Down Filled Mitts
Nylon Back, Leather Palm
Reg. 14.99
SNOW SHOW SPECIAL **6.99**

Downhill Poles, Bags, Gloves
20% Off

CROSS-COUNTRY

All Packages Include Skis - Poles - Boots - Bindings

Jr. Karhu Package Foam Core Waxless Ski (Guaranteed 2 years)	69.99
Karhu Hiker Adult Package Foam Core Waxless Ski	79.99
Rossignol Adult Package Foam Core Waxless Ski, Fishscale Waxless Base	99.95

Jr. X-Country Boot Size 10-5, Reg. 21.98	19.99
Adult Tyrol X-Country Reg. 29.99	26.99
Adult Nor X-Country Boot Reg. 49.99	39.99
Adult Alpha X-Country Boot Reg. 89.99	69.95

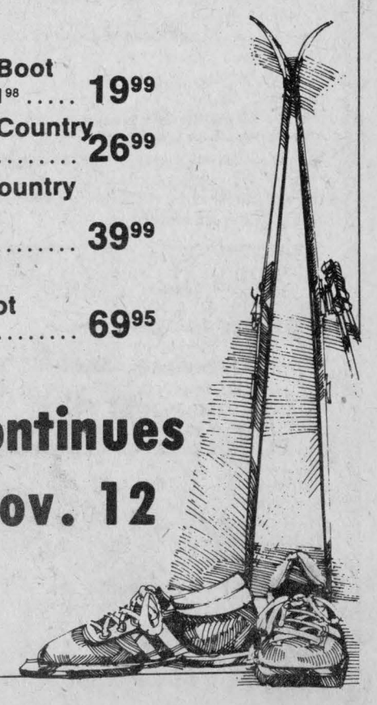

DOWNHILL SKI PACKAGES

JR. BEGINNER

Benner Alpine Ski (120 - 140)	Reg. 89.99
Nordica Jr. Boot	Reg. 59.99
Jr. Alpine Pole	Reg. 15.99
Salomon 137 Binding with brake	Reg. 74.99
Installation	15.00
	255.96

SNOW SHOW SPECIAL ..... **149.99** Save 105.97

ADULT BEGINNER

Benner Alpine Ski (150 - 170)	Reg. 99.99
Nordica Pulsar Boot	Reg. 100.00
Look Alpine Pole	Reg. 19.99
Salomon 326 Binding	Reg. 99.95
Installation	15.00
	334.93

SNOW SHOW SPECIAL ..... **169.99** Save 164.94

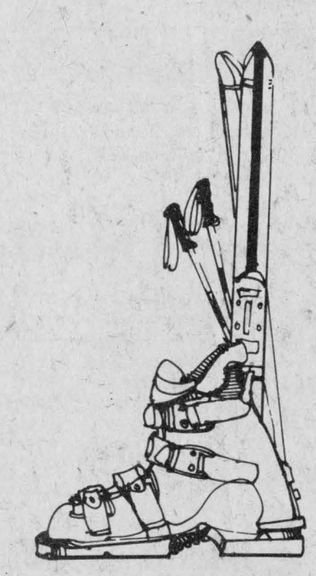

INTERMEDIATE PACKAGE

Elan RM802 Ski	Reg. 149.00
Munari Atlas Boot	Reg. 135.00
Salomon 437 with Brake	109.00
Scott Pole - Olympic	19.99
Installation	15.00
	428.98

SNOW SHOW SPECIAL ..... **249.99** Save 178.99

PERFORMANCE PACKAGE

Head Targa ST Ski	225.00
Munari Atlas Boot	135.00
Salomon 637 Binding	124.99
Scott Olympic Pole	19.99
Installation	15.00
	519.98

SNOW SHOW SPECIAL ..... **369.00** Save 150.00

PRO **SPORTS UNLIMITED**

493 Main St., Winchester 774-3346

135 Prescott St., Kemptville 258-5982

Sale continues until Nov. 12

Sports '83

Winner-loser roles change as Glens down Hawks twice

WINCHESTER — Prior to the past weekend the Alexandria Glens hadn't won a game in three attempts. Before meeting Alexandria, the Winchester Hawks hadn't tasted defeat in four starts. Both teams discovered, after a home-and-home series, just what they had been missing.

The Glens swept a home-and-home series against the Hawks, handing the Winchester-based Junior B crew their first loss of the season. Friday night in Alexandria the Glens won 9-8 in a free-wheeling 'last shot wins it' contest and here Sunday afternoon belted the still-reeling Hawks again nipping them 6-5 in overtime. Alexandria captain Kennedy MacDonald decided Sunday's contest, scoring 15 seconds into the five-minute, sudden-death overtime period.

The double setback stranded Winchester in a tie for first-place with Navan at eight points each. Clarence Creek has six points, Alexandria now has four on a two and three record. Metcalfe Jets have now lost four straight and are presently stuck at the four-point plateau with the Glens, just two up on last-place Char-Lan.

The latest results indicate that there should not be any run-away leaders in the Alex English Division this season, a fact noted by Hawks' coach Ken McClatchie who said, "It appears any team can beat another at any given time, and that makes the overall picture more exciting".

As to the losses to Alexandria, the coach replied, "I couldn't ask much more of the players, they worked hard but we are just short of talent at this stage. At one point in the game Sunday we only had two Midget defencemen (Brad Holmes and Gary Klein-Swormink) and two 17-year-olds (Kevin Henry and Steve McCormick) available for duty and they did their best, but their inexperience caught up with them".

Sunday McClatchie felt the Glens' goalie, Pat Brunet, took the game away from the Hawks in the first period when he robbed Winchester shooters with some outstanding glove work. Hawks outshot the Glens 16-7 in the first period but only enjoyed a 2-1 lead after dominating 20 minutes of play.

In spite of the back-to-back losses the coach says, "We haven't panicked yet, we are a young team and with a couple of lineup changes we will be a solid team."

"It isn't as if we got bombed, we lost by a goal on each occasion, and once in overtime which indicates the team was still working hard."

Sunday the Hawks were without defenceman Vince Cousineau and Dennis Sullivan as well as forward Terry Barkley (all injured) and the lack of depth showed in the late stages as the Glens gradually took control of the game.

Hawks went up 4-2 when Bourk Boyd scored 5:02 into the third period but the Glens roared back with three goals, taking a 5-4 lead as Winchester's most experienced defenceman, Ken Rose, served a 10-minute misconduct penalty. Keith Moore scored at 11:04 tying it up and forcing overtime but 15 seconds after the opening faceoff in the extra session Glens' Kennedy MacDonald ripped up the left side of the ice, whirled in around the Hawks' defence and out in front of Jamie McGuire, jamming in the winning goal as he bounced through the goal area.

Alexandria outshot Winchester 16-6 in period three, indicating their wide territorial edge in play.

Hawks led 2-1 after a period and 3-2 after two, but couldn't hold off the eager Glens in the final period.

Kennedy MacDonald paced the winners with two goals. Maurice Bellefuielle, Charles Giroux, Al Menard and Len Seguin slammed singles in behind Hawks' goalie Jamie McGuire.

Keith Moore fired in two more goals for Winchester. Bourk Boyd netted his 11th and added two assists. Trevor McClatchie set up three goals and rookie Chris Lynch scored a goal and set up another. Ken Rose blasted in the other marker from the point. Steve McCormick, Kelly Mitchell, Mark Guy and Mark Smith each picked up assists.

9-8 SHOOTOUT

Alexandria picked up their initial victory of the season Friday night winning a pre-Halloween horror show 9-8 on the Glengarry Sports Palaces.

Charles Giroux scored three goals, including the winner at 10:56 of the final period, leading the Glens into the win column for the first time. Maurice Bellefuielle also potted three goals and picked up two assists. Ken MacDonald had a goal and four helpers and Yves Poirier netted two goals and as many assists.

Marc Titley held the Hawks to eight goals while Barry Kennedy gave up nine to the Glens' gunmen.

Keith Moore and Jeff Henry each scored twice for the Hawks. Mark Smith had a goal and two assists, Bruce Casselman and Bourk Boyd each had a goal and one assist. Vince Cousineau fired his first goal of the season. Steve McCormick, Chris Lynch, Kelly Mitchell, Terry Barkley and Ken Rose all picked up single assists.

Glens led the game 2-1 after a period and 5-4 after 40 minutes outshooting the Hawks 33-25. Alexandria took seven of the 10 minor penalties handed out by referee Harvey Primeau. Sunday referee Primeau dealt the Hawks five minors and a misconduct and hit the Glens with eight minors. Both teams were a man short when the winning goal was scored in overtime.

HAWKS' HAPPENINGS

Terry Barkley didn't play Sunday and missed his first regular season game since joining the club.

Vince Cousineau is nursing a sore heel and is still doubtful for this Friday's first-place showdown with Navan.

Dennis Sullivan has been equipped with a knee brace and has been skating and could be ready to take part in his first game very shortly.

Bantam goalie Ben Henry had to backup Barry Kennedy in Alexandria Friday night.

Glens' goalie Marc Titley won $25 here Sunday afternoon by correctly predicting the game's score.



How to hammer a Hawk

Hawks' forward Trevor McClatchie winces in pain as Alexandria Glens' goaltender Pat Brunet administers a vicious two-handed chop during the second period of Sunday's Junior B hockey game. Brunet was assessed a two-minute minor penalty for slashing by referee Harvey Primeau in spite of calls from fans and Hawks officials for a stiffer sentence. McClatchie, stunned by the blow was not injured and the incident was the only major flare up in a quiet contest won 6-5 in overtime by the Glens.

Press Photo—Van Bridger

Road race here Saturday

WINCHESTER — Seaway Valley Runners Association and Winchester Legion Branch 108 will host the second annual Winchester one-mile and five-mile prediction road races this Saturday (Nov. 5) and officials are looking for a record number of athletes to take part.

"We had 50 to 60 runners last year on just a miserable day so with a break from the weatherman and judging from the response we've had so far, we could have as many as 80 runners this Saturday," commented Alvin Runnalls

"We've really tried to promote the event this time around, printing posters and information brochures which were distributed some time ago, so we are naturally hoping for a real big turnout," he continued.

Although he couldn't confirm exactly who would be in town for the Saturday run, Runnalls felt Orleans' John Clark and Brockville's Allen Bellinger, who set the five-mile open mark in last year's run at 26:10, would be here.

Runnalls explained that if the weather was decent the runners would turn out and the times should go down.

"I think that a 4:30 mile could be possible. We have the one-mile course laid out through the village streets so people can see the race in progress. It has a hill in it and it is challenging. The five-mile event will follow the one-mile circuit before heading out of the village via Ottawa St., so spectators can once again, see all of the action first-hand."

Organizers stress that these are prediction races so no watches can be worn during the event and that all runners should try extremely hard to match their predictions.

Registration at the start-finish line, which will be located on Main St. in the area between the Legion and Sports Unlimited, is set for 10am and 10:30am. The one-mile will start at 11am and the five-mile at approximately 11:30am.

Medals will be presented to men and women in the five-mile open, masters and high school divisions. The same winners will apply (along with 16 to 18 years, 13 to 15 years, 9 to 13 years and eight and under) in the one-mile event.

Sports Scoreboard

ALEX ENGLISH DIVISION
JUNIOR B HOCKEY
Lynne O'Brien, Statistician

WEEKEND SCORES

Oct. 28 Clarence Creek 4, Metcalfe 3 - overtime
Alexandria 9, Winchester 8
Oct. 29 Navan 11, Char-Lan 4
Oct. 30 Alexandria 6, Winchester 5 - overtime
Clarence Creek 13, Char-Lan 7
Navan 5, Metcalfe 4 - overtime

STANDINGS	GF	GA	W	L	T	Pts.
Navan	40	17	4	1	0	8
Winchester	38	33	4	2	0	8
Clarence Creek	28	31	3	2	0	6
Alexandria	23	43	2	3	0	4
Metcalfe	35	27	2	4	0	4
Char-Lan	31	44	1	4	0	2

TOP SCORERS	G	A	Pts.
Bourk Boyd, Winchester	11	4	15
Lindsay Pasch, Metcalfe	4	10	14
Dwayne Cowick, Metcalfe	8	5	13
Trevor McClatchie, Winchester	1	12	13
Keith Moore, Winchester	7	5	12
Murray MacDonald, Char-Lan	5	7	12
Pierre Lortie, Clarence Creek	6	5	11
Rob Laurin, Navan	6	4	10
Maurice Bellefeuille, Alexandria	6	4	10
Mike Laplante, Navan	4	6	10

FUTURE GAMES

Nov. 4 Char-Lan at Metcalfe, 8:15
Navan at Winchester, 8:30
Clarence Creek at Alexandria, 8:30
Nov. 5 Winchester at Char-Lan, 8:15
Nov. 6 Alexandria at Clarence Creek, 7:30
Char-Lan at Navan, 7:30

RIDEAU - ST. LAWRENCE DIVISION

WEEKEND SCORES

Oct. 26 Brockville 8, Athens 3
Oct. 27 Kemptville 6, Prescott 3
Oct. 28 Brockville 5, Morrisburg 5
Oct. 29 Westport 5, Cardinal 4
Oct. 30 Morrisburg 7, Westport 4
Kemptville 7, Athens 2
Spencerville 5, Prescott 4

STANDINGS	GF	GA	W	L	T	Pts.
Kemptville	30	13	5	0	0	10
Brockville	41	23	4	1	1	9
Morrisburg	38	27	3	1	1	7
Athens	31	31	3	2	0	6
Spencerville	23	28	2	3	0	4
Prescott	31	40	2	4	0	4
Westport	16	32	1	4	0	2
Cardinal	18	34	0	5	0	0

TOP SCORERS	G	A	Pts.
Garry Beckstead, Morrisburg	8	5	13
Clark Patterson, Kemptville	5	8	13
Rob Jackson, Athens	6	6	12
Joe Haggett, Brockville	6	5	11
Randy DeDekker, Prescott	8	2	10
Paul Warnock, Spencerville	7	3	10
Trevor Gill, Cardinal	6	4	10
Mark Dukelow, Spencerville	5	5	10

WINCHESTER TOWN HOCKEY LEAGUE

Oct. 25 CountryBoy Blazers 7, D's Raiders 3
Country Kitchen Kings 3, Aqua Fun 3

STANDINGS	GF	GA	W	L	T	Pts.
CountryBoy	11	4	2	0	0	4
Aqua Fun	13	7	1	0	1	3
Country Kitchen	4	7	0	1	1	1
D's Raiders	7	17	0	2	0	0

TOP SHOOTERS	G	A	Pts.
Al McLean, Aqua Fun	7	2	9
Larry Moore, CountryBoy	4	4	8
Dan Lecours, Aqua Fun	3	4	7
Brent Theede, CountryBoy	3	4	7
Bill VanKoppen, Aqua Fun	1	4	5
Tom Kirkwood, Raiders	2	2	4
Pete Filion, CountryBoy	1	3	4
Reg Hyndman, D's Raiders	2	1	3
Don Griffith, CountryBoy	2	1	3
Mike Cousineau, Aqua Fun	2	0	2

WINCHESTER & DISTRICT BROOMBALL LEAGUE

Oct. 30 Morewood 8, Toyes Hill 2
Ormond 4, Osnabruck 2
Finch 6, Crysler 2
Dunbar 7, Newington 1

STANDINGS	GF	GA	W	L	T	Pts.
Ormond	26	4	5	0	0	10
Dunbar	23	9	3	1	1	7
Finch	19	10	3	1	1	7
Morewood	17	10	3	1	1	7
Toyes Hill	9	19	2	3	0	4
Crysler	5	13	1	3	1	3
Osnabruck	8	20	1	4	0	2
Newington	2	24	0	5	0	0

TOP SHOOTERS	G	A	Pts.
Gary Gallinger, Dunbar	4	6	10
Paul Petersen, Ormond	8	0	8
Larry Gallinger, Dunbar	5	3	8
Frank Michels. Morewood	5	3	8
Dave Petersen, Finch	3	5	8
Laurie Blanchard, Dunbar	4	3	7
Keith Young, Ormond	2	5	7
Shawn Patrick, Finch	3	4	7
Frank Heerkens, Dunbar	4	2	6
Rene Dumoulin, Finch	2	4	6

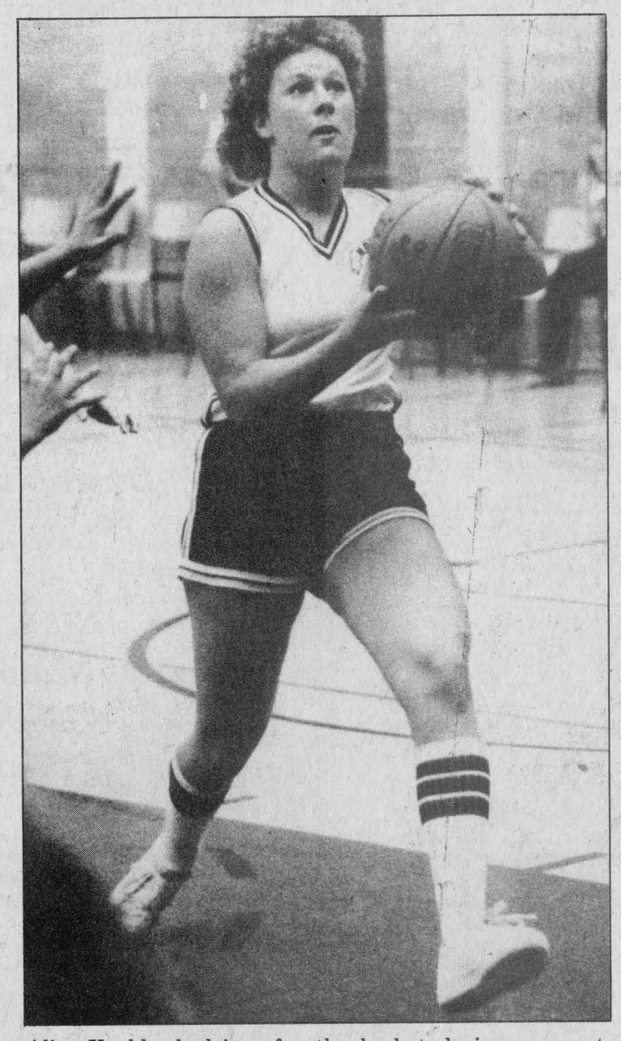

Alice Koekkoek drives for the basket during a recent SD&G Senior Girls Basketball game. Koekkoek led the North Dundas Devils scoring nine points in a 41-37 loss last week at Tagwi against the Warriors.

Tagwi Warriors scalp Blue Devil B-ball gals

AVONMORE — North Dundas Blue Devils fell from the realm of the undefeated here last Thursday afternoon dropping both ends of an SD&G Girls High School Basketball doubleheader.

The fourth quarter proved to be the final difference in the Junior contest as the Chris Bowen-Blake Taylor coached Dundas Blue Devils lost their first game of the season 36-30. Prior to the contest North Dundas was leading Pool B stats with three wins and no losses.

A weak defensive effort in the third quarter proved to be the downfall of the Nancy Wilson coached Senior Devils as they lost for the first time since the season opener when the same Tagwi team handed them their only loss of the campaign. Heading into last week's contest here North Dundas' record was three and one. But a 15-point third quarter Tagwi offensive proved to be the Devils' downfall in the Senior set which ended up 41-37 in the Warriors' favor.

North Dundas' teams each have three regular season games to tap before the quarter-final playoff round is slated to get underway on Mon., Nov. 21.

Devils will be hoping to sweep home games against Osnabruck Lancers (Nov. 2) and Glengarry Gaels (Nov. 17) as well as pick up a win on the road against La Citadelle Patriotes on Nov. 15 to strengthen their hopes for playoff berths.

JUNIORS' FIRST LOSS

An outstanding 18-point effort by Tagwi's Judy Bender helped the Warriors avenge their earlier loss to the Devils here last Thursday.

Warriors used their home court to advantage, outscoring the stubborn Dundas crew in three of the game's four quarters.

Tagwi won the first period by a point, 11-10. They led 23-18 at the half and were up 27-24 at three-quarter time and won by six, 36-30.

Bender paced the Warriors with 18 points and missed 12 from the foul line. Tracey Hollingdrake added 14 points while Janet Baxter and Verna Schwartz dropped in two points each for the winners.

Erratic shooting from the foul line hurt Dundas' attack in a very big way as they managed to convert just two of 6 chances and six misses in the final quarter alone, costing the Devils at least a tie.

Cindy Ace, Dundas' leading scorer, was held to just two points and the team's highest production was just six points from Rhonda McIntosh. Julie Lamb, Tracie McVey, Norine Milne and April VanVlaanderen all managed to shake the tight coverage for four points each. Carole Droppo and Donna Koekkoek added three each while Cindy Ace was held to a single field goal.

DYNAMIC DUO

Tagwi's dynamic duo of Tracy Hollingdrake and Kelly Conroy who combined to average over 30 points last season, leading Tagwi's Junior Warriors to the SD&G Pool B championship, still have some scoring magic as Seniors.

On Sept. 29 at North Dundas Kelly Conroy scored 18 points and Hollingdrake added 10 more in the Warriors' 37-28 victory.

On their own court the scoring wizards lead their squad again. This time Hollingdrake had the lead hooping 18 points in the 41-37 victory.

Conroy added 10 as they continued to reach their 30-point plus average.

Warriors led North Dundas 8-4 at quarter time and 16-15 at the half. Tagwi took an eight-point lead in the third quarter, outscoring their opposition 15-8. Dundas put on a spirited fourth-quarter rally and won the period 14-10 but lost the game by a slim four points, 41-37.

Alice Koekkoek paced the Devils with nine points, Wanda Moore continued her scoring exploits racking up eight more. Danielle Gryspeerdt, Patti Milne and Deanne Saunders all hooped six points. Angie Ganter dropped in two.

North Dundas host the Osnabruck Lancers today, Nov. 2, in a Senior game at 2pm.

Senior soccer Devils shoot for tri-county crown

MAPLE RIDGE — Tuesday afternoon (Nov. 1) North Dundas District High School Blue Devils soccer team met the defending champion Glengarry Gaels on their home field in Alexandria to do battle for the SD&G 1983 Senior Boys Soccer championship.

Results of the championship match were not available at press time.

Dundas' Devils capped a five win, one loss season last Tuesday when they added the SD&G Western Division championship to their regular season pennant.

North Dundas faced the only side to defeat them in regular season play, La Citadelle Patriotes, in last Tuesday's sudden-death Western Division championship and came away with an exciting 2-1 victory and their divisional championship. The victory qualified them for the SD&G board title which was played Tuesday in Alexandria.

Monday Devils' coach Carl Ward told The Press that his charges were going against the perennial power in SD&G soccer wars, the Glengarry Gaels, but it made little difference to them who they played.

"The boys are keen. They want to win the championship now that they have come this far."

Coach Ward explained that Glengarry had won the SD&G Eastern title last week defeating St. Lawrence Saints in a shootout, noting that his Devils had handled the Saints 1-0 in their final regular season match and the Saints, in turn, were able to force the Gaels into overtime. "So, I think we have a good chance against Glengarry."

North Dundas captured the Western Division title on their own pitch last Tuesday defeating La Citadelle Patriotes 2-1 in a shootout.

The Devils took a 1-0 lead in the first half when Kelly Mitchell booted in a cross from Laurent Cayer who had broken free on the left side.

Patriotes tied the score late in the second half in spite of the fact that the Devils were in control of the game. Oliver Bartsch missed on three good opportunities to win the game in the dying minutes so a 10-minute overtime had to be played. The issue was still deadlocked at a goal each after the overtime.

Next the shootout. Each team is allotted five penalty kicks in this situation and the team scoring the most goals on five attempts wins the game. North Dundas slammed in three goals on their first three opportunities and won the game 2-1.

La Citadelle were stopped on their first shot of the shootout when Devil goalie Ron Roy came up with a super save.

Dundas' Doug Winters had his side's first shot and made it count.

Patriotes missed on their second attempt and went down 1-0.

Devils then went ahead 2-0 on Leo Streng's goal.

Patriotes were stopped by Ron Roy for a third straight time, setting the stage for Dundas' sharp-shooting halfback, Oliver Bartsch, who made no mistake and clinched the championship with his penalty shot.

North Dundas took the shootout three goals to nil and the Western Division showdown game 2-1.

Stanley shines in ringette win

RUSSELL — Kelly Stanley scored three times, leading the Metcalfe Junior girls to an exciting 5-4 victory over North Gloucester in a Gloucester Ringette Association Junior C contest played here Sunday night.

The victory evened Metcalfe's record at one and one after they had been beaten 7-3 by Blackburn No. 1 squad in the opening game.

Besides Stanley's three-goal effort, Metcalfe received single goals from Linda Vidal and Kathy Baillon. Kelli-Ann Mooney drew two assists for the winners while Linda Vidal and Donna Mulloy each drew single assists.

Nancy Acres was the winning goalie and was outstanding, holding off the hard-shooting North Gloucester squad in the dying minutes of the contest.

The Metcalfe Juniors are coached by Evelyn Vidal and Emerson Stanley.

Ontario Food Sale · Our Dominion's Biggest sale of the year!

Sealtest Partially Skimmed
2% Milk 4 L bag — 1.99 with coupon below

Lantic Fine Granulated
White Sugar 2 kg bag — 1.29 with coupon below

CLIP AND SAVE
Pay only 1.99 with this coupon on the purchase of one 4 L bag of
Sealtest 2% Milk 4 L bag
one coupon per family. Coupon valid until close of business Sat., Nov. 5, 1983 Coupon valid in Morrisburg Store only
K1552

CLIP AND SAVE
Pay only 1.29 with this coupon on the purchase of one 2 kg bag
White sugar
one coupon per family. Coupon valid until close of business Sat., Nov. 5, 1983 Coupon valid in Morrisburg Store only
K1552

Mother Parker's Reg. Grind Auto Drip or 369 g pkg.
Filter Drip Coffee save 1.50 — 2.49

Libby's Beans and Pork in Molasses, Beans in Tomato Sauce or 14 oz. tin
Red Kidney Beans Save .28 — .75



save 46 with coupon
Green Giant fancy 12 fl. oz. tin
Niblets corn

.39 WITH COUPON
Special retail price of .69 without coupon.

CLIP & SAVE
Pay only .39 with this coupon on the purchase of one 12 fl. oz. tin of Green Giant fancy
Niblets corn K1552
Coupon valid from Wed., Nov. 2 until close of business Sat., Nov. 5, 1983. Limit two coupons per family. One coupon per purchase.

CLIP & SAVE
Pay only .39 with this coupon on the purchase of one 12 fl. oz. tin of Green Giant fancy
Niblets corn K1552
Coupon valid from Wed., Nov. 2 until close of business Sat., Nov. 5, 1983. Limit two coupons per family. One coupon per purchase.

1.36 litre tin
Dominion apple juice .99

Assorted varieties 568 g pkg. of 4
Nestle mini puddings 1.79

19 fl. oz. tin
Aylmer choice tomatoes .69

Fancy seasoned green or wax beans, cream style corn or, 14 fl. oz. tin
Green Giant sweetlet peas .75

Orange pekoe, 227 g pkg. of 72
P.G. Tips tea bags 1.99

Barbecue or regular, 200 g pkg.
Humpty Dumpty potato chips 1.39

Gourmet, 4 kg pkg.
Top Breed dog food 4.99

Dominion frozen fancy, 1.5 kg pkg.
Mixed vegetables 2.49

Frozen fancy, 350 g pkg.
Dominion kernel corn .73

Frozen fancy, 907 g pkg.
Dominion brussels sprouts 2.29

Frozen fancy, regular, 300 g pkg.
Dominion cut green beans .74

Frozen, 100% Florida, 474 mL cont.
Old South orange juice 1.39

White, chocolate or Devils 250 g pkg.
Monarch moist cake mix .59

Beefaroni, mini ravioli or 30 fl. oz. tin
Chef Boy-ar-dee beef ravioli 1.89

Dominion assorted varieties 170 g tin
Luxury cat food 3/$1

500 g cont.
Billy Bee liquid honey 1.99

Post Honey Comb or, 275 g pkg.
Sugar Crisp cereal 1.49

Assorted varieties, 400 g pkg.
Betty Crocker Snackin' Cake 1.29

Ragu Home Style Plain or 28 oz.
Spaghetti Sauce with Meat 1.99

Pkg. of 25
Quikki plastic utility bags .69

Green Giant peas in cream sauce, sweetlet peas, niblets corn, French style green beans or, 250 g pkg.
Mixed vegetables in butter sauce .99

Smooth or crunchy, 500 g cont.
Dominion peanut butter 1.69

3.6 litre cont.
Dominion fabric softener 1.99

3.6 litre jug
Dominion liquid bleach 1.29

Sun Pac Granny Smith apple juice or, 355 mL cont.
Concord Frozen grape juice 1.19

High Liner frozen, 350g pkg.
Boston bluefish in batter 1.89

200 g tin
Dominion solid white tuna 1.99

Vegetable or, 10 fl. oz. tin
Aylmer tomato soup 2/.65

2 kg pkg.
Beaver popping corn 2.29

Cadbury regular or, 500 g pkg.
Marshmallow hot chocolate 2.59

White or champagne, pkg. of 4 rolls
Cashmere bathroom tissue 1.39

Yellow or white, 2 roll pkg.
Viva paper towels 1.29

220 g tin
Seawave sockeye salmon 1.99

Plain or mushroom 14 fl. oz. cont.
Prego spaghetti sauce .99

Chocolate Fudge Sandwich, Chocolate Chip, or Coconut Cream, 450 g pkg.
Dare cookies 1.89

Hiawatha, 250 mL cont.
Orange or apple juice 3/$1

Cake and Pastry 3.5 kg pkg.
Monarch flour
Save 1.10 with coupon — 1.99 with coupon
Special retail of 2.99 without coupon

CLIP & SAVE
one coupon per family
Pay only 1.99 with this coupon on the purchase of one 3.5 kg pkg. of cake & pastry
Monarch flour K1552
Coupon valid from Wed., Nov. 2 until close of business Sat., Nov. 5, 1983

Traditional Plain
Ragu Spaghetti sauce
28 oz. cont. one coupon per family — .99 with coupon
Special Retail of 1.49 without coupon

CLIP & SAVE
Pay only .99 with this coupon on the purchase of one 28 oz. jar of traditional plain
Ragu spaghetti sauce K1552
Coupon valid from Wed., Nov. 2 until close of business Sat., Nov. 5, 1983

Family pack, 3 rib end, 3 centre cut, 3 tenderloin end
Loin pork chops

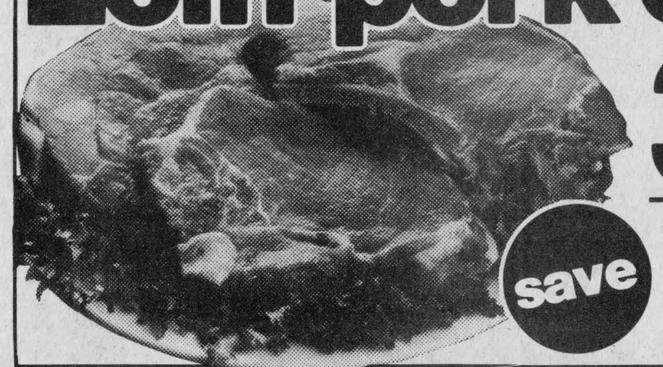

3.95 /kg
save 1.79 lb.

Diet Coke, S/F Diet Coke Sprite, S/F Sprite, Tab or
Coca Cola 750 ml btl. + .30 dep. — .49

Kreamy 675 g loaf
White bread ea. .69

Home Pride 450 g loaf 100% Whole
wheat bread ea. .67

Richmello Pkg. of 10
Butter tarts ea. 1.59

EVERYDAY NEEDS

C Plus Iron, pkg. of 60
Flintstones vitamins 3.99

Regular or mint, 150 mL tube
Aqua-fresh toothpaste 1.59

Normal or extra body, 220 mL cont.
Jhirmack conditioner or shampoo 3.59

Pkg. of 200
Bayer aspirin tablets 3.99

Pkg. of 70
Diaperene baby wash cloths 2.29

55 g pkg.
Penaten cream 2.79

Fresh
Picnic pork shoulder roast kg/1.74 lb. .79

Fresh daily
Medium ground beef kg/3.73 lb. 1.69

Fresh
Pork side spare ribs kg/3.73 lb. 1.69

Previously frozen or
Fresh pork hocks kg/1.43 lb. .65

Fresh
Pork shoulder butt chops kg/3.06 lb. 1.39

Centre cut, bone in
Loin pork chops 5.05/kg 2.29 lb.

Fresh
Pork riblets 1.96/kg .89 lb.

By the piece or
Sliced pork liver 1.30/kg .59 lb.

Frozen, whole
Pacific pink salmon 3.95/kg 1.79 lb.

Pork leg schnitzel 6.59/kg 2.99 lb.

Butt or shank portion
Pork leg roast 2.84/kg 1.29 lb.

Shank portion
New Zealand lamb legs 5.05/kg 2.29 lb.

New Zealand, semi boneless
Whole lamb legs 6.59/kg 2.99 lb.

New Zealand frozen
Boneless shoulder roast 3.95/kg 1.79 lb.

New Zealand frozen
Loin lamb chops 6.59/kg 2.99 lb.

Fresh broccoli Product of Ontario, bunch .99

Product of U.S.A. Canada Fancy Grade
Red or golden delicious apples kg/1.74 lb. .79

Product of P.E.I., Canada No. 2 Grade, 10 lb. bag
York Gem baking potatoes 2.49

From the tropics
Large size bananas .86/kg .39 lb.

Product of Canada, Canada No. 1 Grade, each
Fresh celery stalks .78

Product of Ontario, Canada No. 1 Grade, 5 lb. bag
Fresh carrots 1.29

Product of U.S.A. Canada No. 1 Grade
Large size slicing tomatoes kg/2.16 lb. .98

Values effective in Morrisburg store only until close of business Sat., Nov. 5, 1983

STORE HOURS

MONDAY 9-6
TUESDAY 9-6
WEDNESDAY 9-6
THURSDAY 9-9
FRIDAY 9-9
SATURDAY 9-6

Dominion

WE RESERVE THE RIGHT TO LIMIT QUANTITIES. DOMINION STORES LIMITED.



1983 award winners

Doug Casselman (left) holds the plaque presented to him by the Pioneers on the announcement of his retirement after 26 years with the fastball club. Dave Guy was named the Williamsburg senior team's top hitter and 1983 MVP, Barry Casselman was deemed the Most Improved Player and Mike Armstrong selected as the Most Sportsmanlike Player. The awards banquet was staged Saturday night in the Boucks Hill Legion Hall. Press Photo—Van Bridger

Big Doug hangs 'em up

WILLIAMSBURG — A distinguished, 26-year association ended here Saturday night as coach-player, Dundas' Mr. Fastball, 'Big' Doug Casselman announced his retirement from the Williamsburg Pioneers.

"I've been at it a long time, and it's got to end sooner or later, this is it," explained one of the area's best known sportsmen.

Doug Casselman, who came on the scene as a raw-boned young pitcher in 1957, has hurled and slugged his way to all-star fastball status for 26 years before turning to coaching two years ago. In 1983 Casselman coached, managed and was the Pioneer designated hitter.

Behind the scenes he was the king pin of the Williamsburg organization, heading up their annual tournament, recruiting players and raising money to keep one of Eastern Ontario's oldest clubs operational. Doug Casselman was the biggest booster the Williamsburg Pioneers ever had and has long been noted for his total commitment to the sport and intensity while playing the game.

With Casselman's retirement, rumors abound that the Pioneers have played their final game and their place will be taken by a club located in Winchester where it is felt support will be stronger. Those rumors haven't yet been confirmed or denied, but Casselman said if the interest is there, three or four organizers should get together now and get the groundwork started right away.

Casselman says he wants to devote more time to helping sons Rob and Tim in their fastball careers and is certainly looking forward to having a summer to himself.

He thanked the current lineup and especially wife Gail for her support over his long tenure with the team. A special thanks went out to the many fans who have followed the team over the years.

Veteran catcher Bill Hogaboam and his wife Brenda made a special presentation to Doug and Gail Casselman following the awards presentations at the team's banquet Saturday night.

On behalf of the team, the Hogaboams presented their coach with a plaque in appreciation of his dedication to the club, and then presented the couple with a pair of oil paintings.

Following the presentations, Hogaboam told his coach that they were going to have 1957 engraved on the plaque and leave the retiring date blank, hoping the 'Big Guy' would reconsider, but Casselman smiled and replied, "No, it is definitely time to call it quits".

1983 AWARD WINNERS

Prior to the retirement portion of the evening, coach Casselman acted as master of ceremonies for the team's annual presentations.

Catcher Dave Guy enjoyed a remarkable season at the plate, winning the Metro Senior A League batting championship with a 365 average. His prowess at the plate also earned him the team batting trophy (Strader trophy) which was presented by Fred Strader.

The batting titles led directly to the team's 1983 MVP award. As the '83 most valuable player, Dave Guy received the Arden Trickey Memorial Trophy from Mrs. Arden Trickey.

Infielder Barry Casselman was voted the Pioneers' most improved player and accepted the Ken Barber Trophy from Rae Casselman.

Outfielder Mike Armstrong was selected the Pioneers' most sportsmanlike player in '83 and accepted the Phil Casselman Memorial Trophy from Williamsburg Township reeve John Whitteker who thanked the Pioneers for their fine representation of Williamsburg and the township over their long, illustrious history.

Doug Casselman also presented a fan appreciation award to three of the Pioneers' most dedicated fans: Carl, Ralph and Keith Casselman who have followed the club's exploits for 25 years.

Packers slice off 5-2 victory

CHESTERVILLE — A couple of familiar names cropped up here in Monday night's Halloween hockey doubleheader.

Barry Casselman and Darrell Shelp, both former Winchester Junior B Hawks' scoring leaders, each fired two goals, helping their respective clubs (Winchester Cheese and Ault Food Flames) to Winchester and District Industrial Hockey League victories.

Casselman fired two of the Packers' five goals as the Cheese sliced off a 5-2 victory over formerly undefeated Nestle North Stars.

Shelp slammed in a pair and drew two assists, assisting Ault Food Flames to a 6-3 triumph over defending champion Hydro. The Winchester area crew are still looking for their first win after three tries while Nestle, Aults and the Cheese all have four points on identical two win, one loss records.

PACKERS SINK STARS

Winchester Cheese Packers sunk the Nestle North Stars by defeating the league's only previously undefeated team 5-2 Monday night.

Pat Imrie put Nestle up 1-0, scoring the first period's only goal at 11:27 on a pass from John Elliott.

Dave Appleby tied it up at 13:48 of the second, scoring from Karl McRoberts and Steve Plummer before Don Crowder upped it to 2-1, connecting on a pass from Jamie Utman 38 seconds later.

Dave Arnold tied it up at two for the North Stars, scoring at the 14:00 mark of the final frame but the Packers roared back with three unanswered goals to take the 5-2 decision.

Barry Casselman scored from Bill "Moon" Mullin at 12:35, snapping the tie and connected again with 1:29 left, finishing a play started by Mike Armstrong and Mullin. Mullin had slammed in a goal between Casselman's markers when he found the range with a Steve Plummer relay at 3:09.

FOUR FOR SHELP

Darrell Shelp's two goals and two assists sparked Ault Flames to their 6-3 triumph over Hydro.

Flames led 2-1 after a period and 4-2 after two.

Besides Shelp's four points, Aults received a goal and an assist each from Al McLean, Darren Kirkwood and Curtis McMillan. Terry Gove fired in the other marker and Grant "Gunner" Simpson set up two goals.

Keith McRoberts and Brian Moran each fired a goal and added an assist for Hydro. Jim Fawcett clicked for the other major. Rudy Grisel picked up a pair of assists while Don Thompson and Al Porteous each helped out once.

Goalie Pete MacLeod suffered the loss in the Hydro game but turned in a win performance for the Packers in their cage. Lyle Shrigley was hot between the pipes for the Flames while Dan McMartin absorbed the Nestle loss.

Lions crush Smokies 24-4

SOUTH MOUNTAIN — Undefeated Lions Club crushed Mountain Fire Department Smokies 24-4 here last week, running up one of the largest scores in Mountain Township Floor Hockey history.

In last Monday's other contest S.M. Electric pulled into a second-place tie with South Mountain WI blasting WI 16-5.

After two weeks of action Lions lead with four points, S.M. and W.I. are tied with two and Smokies are still without a point.

Scott Vandenheem paced Lions to their 24-4 win, scoring eight goals and adding two assists. His 10 points handed his first place in league scoring with 12 points. Team-mate Scott Gregory kept pace, adding six goals and four assists to his total. Derek Workman collected points for the first time this season, scoring five times and setting up two more for a seven-point night. Jeff Whaley and Tara Berry each tallied twice and Karen Milne added another. Berry, Milne, Whaley and Shari Levere all earned single assists.

Lorne Derrick hit for three of the Smokies' goals. Kelly Billings fired in the other and Jeff Christie assisted once.

Lions led 10-1 after a period and never looked back.

HAMMOND SCORED EIGHT

It was a night for scorers as Bob Hammond matched Scott Vandenheem's eight-goal production firing eight in S.M. Electric's 16-5 win over South Mountain WI.

That contest was even at three goals after a period of action, but a 10-goal second frame jumped the S.M. crew ahead to stay.

Besides Hammonds' eight goals and one assist the winners got seven goals from Gerry Hamilton, one from Jill Durant and an assist from Melaine Fisher.

Harold Mellon fired three goals for WI. Scott Sullivan added two and one assist and Barry Moorehourse picked up an assist.

Chinese Dinner Buffet

Sunday, November 6th

5 P.M. - 8 P.M.

★ EGG ROLLS
★ CONSUME SOUP
★ BEEF FRIED RICE
★ SWEET & SOUR CHICKEN BALLS
★ SPECIAL CHOW MIEN
★ GARLIC STYLE WINGS



INCLUDES: ALL YOU CAN EAT SALAD BAR & DESSERT

ADULTS $7.50 CHILDREN UNDER 12 $3.75

Don't Miss Sunday Brunch

11 A.M. - 2:30 P.M.

THE EATERY

DINING LOUNGE

LICENCED UNDER THE L.L.B.O.

543-3626

The Loyalist Hotel

HWYS. 2 & 31 MORRISBURG, ONT.

ANNOUNCING

THE OPENING OF

The Hair Studio

FAMILY HAIR CARE CENTRE

15B FIFTH STREET

MORRISBURG 543-2169



NORA HASTINGS

THE HAIR STUDIO FEATURES WOMEN'S, MEN'S & CHILDREN'S HAIR STYLING

PHONE 543-2169 FOR APPOINTMENTS

The Hair Studio

15 B Fifth St. (Right Next Door To Beckers) Nora Hastings, Prop.

ANNOUNCEMENT

WE WILL NOW BE CLOSED ON SATURDAYS AT 12 NOON.

OUR NEW HOURS

MONDAY - THURSDAY — 9AM-5PM

FRIDAY — 9AM-9PM

SATURDAY — 9AM- 12 NOON

CURRAN CARPET CENTRE

CHESTERVILLE

448-2068

SOLD AND INSTALLED BY BERNIE CURRAN



Choose one now from our great selection!

- See our LARGE SELECTION of La-Z-Boy models and other occasional chairs now at SPECIAL PRICES during our WAREHOUSE SALE.
- Use our Layaway Plan for Christmas giving.
- Three floors of Quality Furniture on SALE now.

HOURS
Tues., Wed. - 10am-6pm
Thurs., Fri. - 10am-9pm
Saturday - 10am-6pm

The FURNITURE LOFT

FINCH — 984-2051



For complete home comfort, give us a call:

- Furnace cleaning
- Budget payment plan
- Fuel oil and stove oil
- Gasoline and diesel
- Kerosene oil

Shell

B.M. Graham Fuels Ltd.

527 Fred Street West, Winchester

774-2109



Frankly speaking

by Frank Morgan

IT COULD BE A HARD WINTER FOR BIRDS

The high-flying Hawks came crashing down this weekend when last place Alexandria Glens took them two straight; however, the Hawks still share first place with Navan after weekend play. Hawks went into Alexandria last Friday very flat as reported by the fans attending, but on Sunday it was evident that the Glens had indeed improved from their first few games and will be a team to contend with this year. The young Hawks did not play poorly on Sunday. That is as individuals, but there is still much work for the club coaching staff when it comes to team play. The team could not get it together to come out of their own end and too many times the defence was guilty of trying to carry the puck out rather than head manning the play. Hawks were short on experience on defence because of injuries and the ten-minute penalty to Ken Rose proved very costly, but with a couple of changes and some team practice the Hawks can be there if they want it enough. The league will be much tighter than expected and already the Jets are down four games when everyone thought that they would be untouchable, but you can bet that this will change. Friday night's game will be for first place when Navan Grads play here as both teams now share the honor. So this will be a game to take in and it could prove very important as the season progresses. Happy hour is from 7pm to 8pm with the Town League Hockey sponsoring the dance. Game time is 8:30pm.

BUY A POPPY AND REMEMBER NEXT FRIDAY

For the next couple of weeks the local Legion will be conducting their annual poppy drive, so when you are approached be generous. The number of us who personally remember when the whole world was at war is getting much smaller and if you are too young to remember the supreme sacrifices that were made on your behalf then it might be understandable if you do not remember why the poppy is worn. On the otherhand it seems that the work of the Legion is always very evident in this district as it was again this week when $5,000 was shelled out to help three young citizens who had lost their possessions in fire. The Legion was the major contributor along with the Lions and the men's ball team and great individual support by all. It's great to live in this kind of a community with people who really care for one another. The boys who fought on your behalf cared the most, do your part and say a small thanks by wearing a poppy and remember why.

MEN'S BROOMBALL TOURNAMENT THIS SUNDAY

The Men's Broomball League who play every Sunday night at the arena will be taking over the rink this Saturday for their annual broomball tournament. They also will be holding a dance in the upstairs hall with refreshments being served from noon until 1am. If you are looking for something to do this Saturday come up for some action. Tournament goes from early morning until evening.

CountryBoy Blazers fire up second win

WINCHESTER — Fuelled by Larry Moore's six-point effort, CountryBoy Blazers fired up for their second consecutive victory in Winchester Town Hockey League action last Tuesday night.

Moore potted three goals and set up three more, leading the undefeated Blazers to a 7-3 victory over winless D's Raiders.

Blazers led 4-3 until late in the second stanza when Moore slapped in back-to-back goals in a span of one minute and 19 seconds, crushing any hope Raiders had for a win or a tie.

CountryBoy had opened their WTHL campaign the week before, knocking off Country Kitchen Kings 4-1.

Coming off their opening 10-4 decision over the Raiders the week before, the Aqua Fun Flyers ripped into a 3-0 lead over the Country Kitchen Kings in last Tuesday's other contest, but had to settle for a 3-3 draw with the defending champs.

After two weeks of action Blazers lead with four points, Aqua Fun have three and the Kings have a point. Raiders are looking for their first point.

QUICK START

Last Tuesday's opening game on the weekly card saw the high-scoring Aqua Fun squadron fly into a quick 3-0 lead over the Country Kitchen Kings.

Al McLean, coming off a five-goal, two-assist performance in his first-ever WTHL game the week before, started the Flyers off scoring on a two-man break with Dan Lecours 59 seconds into the game.

Thirteen seconds into period two Bill VanKoppen broke into the Kings' zone on the right side and fed an across-the-ice pass to Dan Lecours in the slot. Lecours' instantaneous snap-shot beat Bear Johnston and made the difference 2-0.

Al McLean knocked down Gord Quaile's clearing pass and whipped in another low shot to make it 3-1 Flyers at 15:40.

Al Duncan put the Kings back into the game scoring goals at 7:00 from Glen Taylor and at 17:46 of the third period from Jim Fawcett. Jim Shaw took a pass from Al Van Bridger, broke in alone on Lyle Shrigley and fired the tying goal into the lower left-hand side of the cage at 14:50 of the final frame.

MOORE SCORES MORE

Larry Moore scored three more goals, leading CountryBoy Blazers to their second consecutive victory in Tuesday's other matchup.

Moore remained one point behind Flyers' Al McLean in the scoring race, firing in three goals and adding three assists in the Blazers' 7-3 triumph over D's Raiders.

Blazers took a 4-2 lead in the first period on goals by Moore, Brent Theede, Pete Filion and Don Griffith. Dave Kerr and Tom Kirkwood kept Raiders close, putting pucks behind Dan Hogaboam.

Kirkwood's second goal of the game at 17:31 of the second period made the game close at 4-3 but the hard-shooting Blazers quickly widened the gap late in the same frame when Moore, on a backhand and then a wristshot, connected at 2:23 and 1:04, increasing the difference to 6-4.

Don Griffith's second goal of the night with 20 seconds to go in the game increased the final difference to 7-3.

Larry Moore's three goals and three assists led the Blazers' attack. Line-mates Brent Theede and Pete Filion also connected multiple points. Theede had a goal and three assists while Filion netted a goal and one helper. Don Griffith scored twice while Gerry Crowder, Phil Lyall and Richard Cayer all picked up single assists.

Tom Kirkwood (with two) and Dave Kerr replied for the Raiders who received assists from Ken Summers, John Rowe, Reg Hyndman and Gerry Belanger.

Pete MacLeod suffered the loss while Dan Hogaboam was the winning goalie.

Happy Gang's Levere bowls high single, 212

Tuesday Night League

Ladies: High Single, Doris La-Cavera, 198; High Cross, Barb Brogan, 536.

Men: High Single, Ian Linton, 251; High Cross, Cliff Brogan, 620.

Over 500 Club: Mac Ferguson, 546; Frank Acres, 593; Barb Brogan, 536; John Beuman, 595; Doris La Cavera, 520; Harold Cowan, 528; Cliff Brogan, 620; Evelyn Toll, 528; Lorne Harrison, 579; Ian Linton, 587.

Happy Gang

High Single, Muriel Levere, 212; High Cross, Lillian Girouard, 577.

Over 500 Club: Lillian Girouard, 577; Muriel Levere, 531; Teresa Sayer, 519.

Metcalfe Convoy

Ladies: High Single and High Cross, Anne Dignard, 212 - 537.

Men: High Single, Robert St. Pierre, 255; High Cross, Harry Luth, 551.

Over 500 Club: J.R. Lafrance, 521; Rick Applejohn, 533; Anne Dignard, 537; Robert St. Pierre, 634; Harry Luth, 551.

Glamor Girls

High Single, Joyce Angus, 234; High Cross, tie, Jean Sutton, Kathy Waddell, 576.

Over 500 Club: Jean Sutton, 576; Kathy Waddell, 576; Henriette Ball, 523; Joyce Angus, 554.

Matilda league

Ladies: High Single and High Cross, Marilyn Payne, 271 - 688.

Men: High Single and High Cross, Percy Robertson, 269 - 776.

Team Standings

Percy Robertson, 18,028; Lois Keyes, 17,740; Doris Tinkler, 17,713; Barry Fawcett, 17,551; Walter Patterson, 17,330; Larry Casselman, 17,051.

Albert Schaafsma was the closest to the hidden score of 528 with 525.

Arnott nets two for C's

KEMPTVILLE — Right-winger Tim Arnott scored two of Winchester's three goals here on Saturday, leading the Hawks to a 3-1 Midget C exhibition victory.

Arnott's first goal at 8:50 of the first period came on a pass from line-mate Darren Loucks while the teams were each playing a man short.

Kemptville's John Helker tied it up, scoring from Jeramie Warren at the 3:09 mark of the same frame.

Winchester snapped the 1-1 count, connecting for a pair of third-period goals. Arnott snapped in the winning goal completing a play set up by Ron Coughler at 13:29 and captain Tim Helmer salted it away, scoring on an unassisted play at 12:15.

Members of the 1983-84 Midget C Hawks are Scott Helmer, Paul Warren, Tim Helmer, Dan Gibson, Pat Alexander, Darren Loucks, Tim Arnott, Paul Allen, Mark Armstrong, Mike Bell, Mark Decaire, Ron Coughler, Clayton Armstrong, Doug Newman, Wes Williams, coach William Helmer.

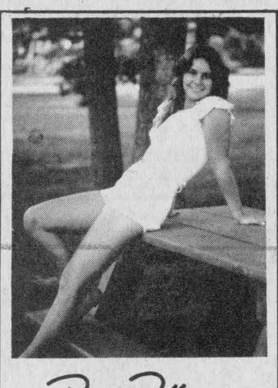

Phil Potter PHOTOGRAPHY
GREELY 821-2252

join the fun
Friday & Saturday night.
Enjoy the good music, delicious food, and great crowd.



TAURUS Dining Lounge
821-1385
METCALFE CORNER

Winchester TV & Video Shack
[A Division of Clarence TV]
St. Lawrence Street, Winchester
[Next to Seaway Valley Pharmacy]
774-3666



Carrying a complete line of
• Movies • TVs
• Stereo Equipment
We sell and service:
•RCA •Zenith •Panasonic
•Toshiba •Electrohome
Your choice of over 600 movies.
90-day warranty on parts and labor

This Week's Special



Panasonic Omnivision VHS

PV-1220K
Reg. $869.95
ON SALE $595.00

Winchester TV & Video Shack
(A Division of Clarence TV)
ST. LAWRENCE STREET, WINCHESTER
774-3666

TRUCK TRUCKS SUCKS
FARMERS TAKE NOTE
1983 GMC 1/2 Ton Pickups
6 CYL. OR V8-AUTO.
P.S., P.B., REAR STEP BUMPER
LARGE MIRRORS
OR
1983 Ford F150
6 CYL. OR V8-AUTO.
P.S., P.B., REAR STEP BUMPER
LARGE MIRROR
YOUR CHOICE FOR $8,795.
ALL THESE TRUCKS HAVE UNDER 8,000 MILES AND HAVE BEEN ON LEASE WITH THE MINISTRY OF NATURAL RESOURCES
COMPARE THIS PRICE WITH THE COST OF A NEW TRUCK AND SAVE!
Somerville Car & Truck
Highway 43, 1/2 mile west of Old Hwy. 16 at Kemptville
Telephone 258•3952

BANNISTER'S



200 Bridge Street
At The Crossroads
MANOTICK
presents
Ladies' Night
commencing 8:00pm
Tues., Nov. 8
featuring 10 male dancers
By reservation only
$3.00 cover charge
For more information call 692-2585

HAWKS

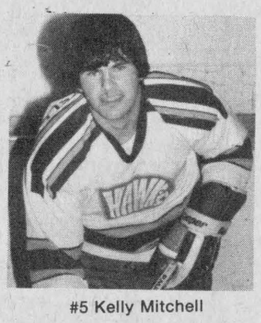

#5 Kelly Mitchell

Navan Grads
versus
Winchester Hawks
Fri., Nov. 4
8:30pm
at Winchester District Arena
Visit the Hawks' Nest in the Upstairs Hall.
(Age of Majority)

STUDENTS:
Have a treat on the Hawks after the game at the Country Kitchen. With your admission we will give you a $1.00 Gift Certificate valid at the Country Kitchen Restaurant after the game, Fri., Nov. 4.

HAPPY HOUR 7:00pm - 8:00pm
Dance — 8:30pm - 1:00am
Sponsored by Winchester Town League Hockey, MoJo's Disco.

Winner of the Seaway Valley Pharmacy $25 Gift Certificate last week was Gord Stobo. Predict-The-Score $25 winner was Mark Titley, Alexandria.

Purchase of a Predict-The-Game-Score Ticket entitles you to a chance on a draw for a $25 Gift Certificate from this week's ad sponsor.

THIS AD SPONSORED BY
PETRO-CANADA
Don Guy Fuels
Winchester, Box 600 774-2203

Panasonic
just slightly ahead of our time



NE8050 The Genius
Reg. $849.95
ON SALE AT $699.95
NE7855C Reg. $689.95 ON SALE AT $589.00

Winchester TV & Video Shack
(A Division of Clarence TV)
St. Lawrence St., Winchester, 774-3666

Super Weekly Special
Rent 1 machine and 2 movies
2 nights (Mon. - Tues.) (Wed. - Thurs.)
for only $10.00.
Present This Coupon
And Get 1 Extra Movie FREE
(Offer valid for November 1983 only.)

Winchester TV & Video Shack
(A Division of Clarence TV)
St. Lawrence St., Winchester, 774-3666



Russell Junior C's open

Three hundred fans turned out to see the fledgling Russell Junior C Lions open their first Eastern Ontario Junior C Hockey season here Friday night. Led by Brian Duhamel's two goals, defending champion Embrun 72's ruined the Lions' big night, winning 6-1. Frank Bols netted the Lions only goal in the second period. Russell hosts Alexandria Glens this Fri., Nov. 4. Team sponsors and executive members took part in Friday's official opening ceremonies. Pictured, left to right, are team captain Ken Duncan, Barry McVey (Russell Lions Club secretary), Maurice Lafortune (Greely Custom Homes), Lloyd Griffith (Griffith Cartage), Ray McNamara (Russell club president), Chris Griffith and Embrun's captain Dan Piche.

Press Photo—Rowan

Jets lose fourth

METCALFE — Metcalfe Jets, the same high-flying club that last season appeared always prepared to turn on the 'afterburners' and coast to victory, seems to have developed malfunctions somewhere in the mechanism.

Instead of peering down from the first-place plateau, the club is now floundering dangerously close to the basement with a record of two wins and four losses.

Fans, however, should remember many young players are meeting the challenges of Junior B action for the first time and should find encouragement in the knowledge both weekend games were lost in overtime. Friday the Jets lost 5-4 in the extra period to Clarence Creek and then fell 4-3 to the Grads (in overtime) in Navan on Sunday.

Playing before a hometown crowd last Friday night the Jets were clinging desperately to a one-goal advantage with only 12 minutes left in the game against the Clarence Creek Beavers. At this point, however, the Beavers' captain, Dan Quinn, went into action and knotted the score at four and then proceeded to wrap it up for Clarence Creek less than four minutes into overtime.

At Navan on Sunday night Metcalfe fought from behind with two markers in the final four minutes of the game to force another overtime encounter. And again, less than five minutes into the sudden-death battle, another game went into the 'loss' column.

TWO POINTS FOR THE BEAVERS

With a large enthusiastic crowd offering support the Jets looked like the champs of old in the opening frame on home ice last Friday. Close checking prevailed and it was not until the dying seconds of the first period that Randy Bentham put the Jets on the scoreboard, completing a play engineered by Dwayne Cowick and Lindsay Pasch.

The second frame was only 50 seconds old when Clarence Creek retaliated with Guy Desjardins beating Patterson after taking a pass from Pierre Lortie and Marc Hurtubise.

Midway through the period Cowick broke in alone to put the Jets one up and the teams skated off with Metcalfe nursing a one-goal (2-1) lead. Early in the final frame John Yablonski teamed with Robert Legault and once more the score was tied 2-2.

One minute later Peter Holmes, with help from Pasch and Scott Reed, notched what fans hoped might be the winner but, unfortunately for the Jets it was not.

With 10 minutes still showing on the clock Dan Quinn slammed home a pass from Robert Legault and from that point both goalies proved sensational, forcing the overtime.

Dan Quinn, with his second goal, put the game away for the Beavers at 3:25 of the overtime period. Luc Guindon picked up the assist on the winning goal.

ANOTHER HEARTBREAKER AT NAVAN

Jets travelled to Navan on Sunday night only to have history repeat itself — another loss in overtime.

Denis Guertin put the Grads on the scoreboard early, scoring the first goal with the game less than two minutes old.

Midway through the opening frame Metcalfe came back with two quick markers. The first off the stick of Rick Downey, completing a play set up by Pasch at 10:02, and the second by Brucker (at 8:50) with help from Pasch and Reed. However, 54 seconds before the period ended Fred Brousseau beat Greg Scott in the Metcalfe net, tying the score at two.

Only one goal was scored in the second 20 minutes and Navan moved into the lead thanks to Dave Bergeron who scored on a powerplay. Four minutes into the final frame Dan Parent put the Grads up 4-2, putting even more pressure on the Metcalfe challengers.

Jets, showing some of their old form, retaliated as time began to run out and, with only four minutes showing, Pasch narrowed the margin to 4-3, completing a powerplay from Cowick and Reed. Two minutes later Cowick fired home the tying marker after taking a pass from Brian Hynes and Bentham.

Four minutes into overtime Dave Bergeron, with his second goal of the game, gave Navan the exciting 5-4 victory.

ONE GAME THIS WEEKEND

Jets will play host to Char-Lan Rebels this Friday night and coaches Kerfoot and Duncan are convinced their boys will be hitting a winning stride and are confident of moving to the top of the standings in time to qualify for the Boxing Day tournament in Brockville.

Hawks take UCMHL exhibition match

METCALFE — Two goals by Doug Armstrong and shutout goaltending by Craig Lyon highlighted an Upper Canada Minor Hockey League exhibition 5-0 victory by Winchester's Ault Food Pee Wee Hawks over the Metcalfe and District Mustangs here last Thursday night.

Winchester, boasting 10 members of the 1982-83 UCMHL league champion Winchester Atom B Hawks, led 2-0 after a period and 3-0 after two periods.

Bryan Helmer opened the scoring when he clicked on a pass from Tim Holmes at 7:20 of period one.

Doug Armstrong made it 2-0, scoring on an unassisted play with 58 seconds to go in the period.

Tony Holmes upped it to 3-0 when he scooped up a Marc Drouin rebound at 7:40 of period two and lit the red light.

A pair of third-period markers wrapped up the Hawks' only preseason game. Armstrong (unassisted) at 13:45 and Cory Coons (unassisted) at 7:07 handed Winchester a 5-0 verdict.

The Ault Hawks and Metcalfe Mustangs open the 1983-84 UCMHL season this Thursday night (Nov. 3) in a 7pm game at the Metcalfe arena.

Members of the '83-'84 Ault Pee Wee Hawks: goalie, Craig Lyon; Tim Holmes, Chris Williams, Chad Benoit, Cory Coons, Chris Holmes, Doug Armstrong, Dennis Ouellette, Bryan Helmer, Marc Drouin, Jayme O'Reilly, Tony Holmes, Chris Van Bridger, Scott Barkley, coach Dave Armstrong, assistant coach Al Van Bridger and manager Kevin Guy.

Watch for our 25th anniversary celebrations

25 years of serving you
BLACK'S T.V. AND APPLIANCES
Williamsburg We Service What We Sell Tel. 535-2561

HOMELITE®
Save up to $75.00 off

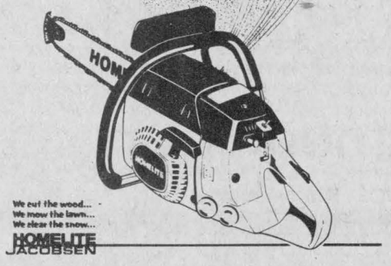

Pick the model of your choice, and take advantage of these great specials offered on the full line of Homelite chain saws.
Here are some examples:

Model SUPER 2 — 16" bar. Reg. price $244.95 ..... $209.95
Model SXL MINI — 16" bar. Reg. price $369.95 ..... $329.95
Model XL 76 — 16" bar. Reg. price $424.95 ..... $374.95
Model 330 HG — 16" bar. Reg. price $399.95 .... $354.95

•Textron Canada Limited Registered User.
This offer expires December 31, 1983.

Beckstead Small Engines
3 mi. south of Williamsburg, 543-2265



1980 Dodge DeTomaso
Bright red hatchback with black leatherette interior, magnesium wheels, AM-FM radio, low mileage performer. Stock #83388A
Reduced to $4,840.

We'll give you the shirt off our back!
GEORGE Petric Ford
Vernon 821-1252

SOMERVILLE FARMS IS SELLING A
• TRACTOR •
RECONDITIONED
220 ALLIS CHALMERS
ALSO FOR SALE A
1971 F750 Cattle Truck
WITH NEW REAR END
SEE THIS EXCELLENT EQT. AT
Somerville Car & Trucks
HIGHWAY 43, 1/2 MILE WEST OF
OLD HIGHWAY 16 AT KEMPTVILLE
TELEPHONE 258•3952



GEORGE Petric Ford AUTOMOBILES LTD.
Special reduced prices on all 1983 T-Birds left in stock.
Ask for Gerry Helmer (Your Area Rep.)
Vernon 821-1252

P C
Winchester
Progressive Conservative Organization
ANNUAL MEETING
For the election of officers and such other business which may come before the meeting.
Friday, Nov. 4
7:00pm
at Council Chambers, Municipal Building

CONSEIL D'EDUCATION DES COMTES DE Stormont, Dundas & Glengarry
COUNTY BOARD OF EDUCATION
North Dundas District High School
R.R. No. 3
Chesterville, Ontario
K0C 1H0
(613) 448-2328

RE:
Parent-Teacher Interviews
Thurs., Nov. 10
1:30 - 3:30pm
7:00 - 9:00pm

All North Dundas students will receive their November Progress Reports on Tuesday, November 8. The purpose of these reports is to provide both the student and the parent with an indication of how well the student is doing in his various courses. In order go give parents the opportunity of discussing the progress of their son or daughter with individual teachers.

Parent-Teacher Interviews have been scheduled for Thursday, November 10 from 1:30 to 3:30pm and 7:00 to 9:00pm. I sincerely hope that all parents will be able to attend as these interviews not only provide both parent and teacher with many insights which will enable them to help the student who is having difficulty but they also provide a great deal of positive reinforcement for the student who is doing well.

D.W. McGahan
Principal

CUSTOM
SLAUGHTERING
EVERY MONDAY
TRUCKING SERVICE AVAILABLE
BEEF SLAUGHTERING FREE
- HIDES INCLUDED -
CUT, WRAPPED & FROZEN - .15 lb.
PORK
$7.00 TO SLAUGHTER
Cut, Wrapped & Frozen - .15 lb.
Hams & Bacon, Smoked - .30 lb.
WILL CUT & WRAP
YOUR MEAT BY APPOINTMENT
EARL'S MEATS LTD.
CHESTERVILLE — 448-2324

DOYLE
Chev. Olds. Cadillac Ltd.
BROCKVILLE
Gigantic
Used Car Sale
Over 60 Used Cars in Stock
Sale Starts Fri. Nov. 4
— One Week Only —
Doyle - Used Car Lot
605 King St. W. Brockville
"Price Sells Cars"
Fantastic Savings -
Friday 8:30am - 6pm
Saturday 8:30am - 4pm
Mon. - Thurs. 8:30am - 9pm
DOYLE
Chev. Olds. Cadillac Ltd.
605 King St. W. Brockville 345-3600



Keys to parsonage presented

A special service of dedication, led by Rev. Clair Mullen, was held on Sept. 11 for the newly erected parsonage adjacent to the Parkway Road Pentecostal Church, Greely. Above, during a presentation of the keys, are left to right, board members George Bray and Lorne Waddell, contractor Orton Robinson, board member Weldon Lancaster, charter member Sarah Shirley, Rev. Clair Mullen and Rev. S. Hunter, district secretary-treasurer of the Pentecostal Assemblies of Canada.

Natural gas may flow by spring

METCALFE — After numerous hurdles in the past year and several more still to come, Ottawa Gas is gearing up to supply natural gas to Metcalfe's Continental Mushroom plant by next spring.

Ottawa Gas general manager Harold Townsend relayed the good news to Osgoode Township council by way of a letter read at council's regular meeting Tues., Oct. 18.

"We anticipate an early approval of this (Distribution System Expansion Program DSEP funding) application, the signing of a contract with the Continental Mushroom Farm and the building of the necessary pipeline before the end of the current calendar year, Mr. Townsend told council in his letter.

"The TransCanada gate station could delay the tie-in of the installation by perhaps an additional one or two months, but should be completed before the spring of 1984," he added.

In a telephone interview following the meeting Mr. Townsend confirmed Ottawa Gas' signing of a contract to supply gas to Continental Mushroom.

"It (the contract) is subject to the DSEP grant being successful," he said.

The gas company has applied for approximately $158,000 from the federal Energy, Mines and Resources (EMR) ministry to cover the installation of a main and service line to the mushroom company.

The Ottawa Gas general manager expects EMR funding approval before the end of October with construction beginning as soon afterwards as possible.

Construction of the service main takes approximately three weeks with the completion date scheduled for Dec. 19, he added.

Despite winter completion of the Ottawa Gas service main, natural gas supplies to the mushroom company will be held off until spring because that's when TransCanada Pipelines is expected to have the construction of its metering station complete.

The metering station, to be located adjacent to the 1982-constructed North Bay to Morrisburg TransCanada Pipeline extension, will regulate the quantity of natural gas supplied to Continental Mushroom.

TransCanada Pipelines has to wait for necessary approvals from the National Energy Board before starting work on the regulating station, said Mr. Townsend. The delay will mean slightly higher winter constructionc costs for the firm and a completion time of next March.

"There aren't very many hurdles left to jump over," said the gas company manager. "It's almost a sure thing that gas will be flowing to the Continental Mushroom customer on or before April 1, 1984."

Ottawa Gas originally hoped to supply the entire village of Metcalfe with natural gas, but insufficient incentive funds from EMR last summer put an end to that application.

Mr. Townsend said it's too early to say if the company will reapply to serve the entire village with natural gas.

"No one knows if the DSEP grants will be available in 1984. They exist on a year-to-year basis," he said.

The DSEP project was originally established in accordance with the 1981 energy pricing agreement between Alberta and the federal government.

Osgoode reaches '83 tile drain loan limit

METCALFE — With two months left in 1983, Osgoode Township has already reached its tile drain loan allocation limit for this year, council was told at a meeting Tues., Oct. 18.

But an eleventh hour government promise of additional funds provides some hope for farmers waiting to do tile drain work this year or early next spring.

Osgoode treasurer Don Reid told council their approval of two tile drain loan applications for $11,500 and $12,400 last week brought the township up to its $207,000 spending limit for 1983.

But Mr. Reid also said the Ontario Ministry of Agriculture and Food (OMAF) has received the township's September request for additional tile drain loan funds and has promised that "more money is coming, even though we don't know how much more."

He assured council that there still are people in the municipality who are interested in tile draining their properties this year and would make use of the extra money if it comes.

An OMAF loan enables the farmer with wet property to build a tile drain to remove the excessive water from it.

The farmer receives and pays back the provincial funds through the municipality. An eight per cent interest charge is being levied on tile drainage funds loaned this year.

In other business, council increased the annual grant given to the Marvelville community centre to $350 this year.

Council donated $300 annually for the past two years to the Marvelville centre upon request, noted councillor Mary Cooper.

Council also passed a resolution authorizing acting mayor Fred Alexander and clerk Wayne Robinson to sign a lease between the township and Trinity Bible Church subject to minor amendments. The church is located on Lots 27 and 28, Concession 3, east of Osgoode village.

Council also passed a resolution indicating the township's agreement to rezone the James Walker property to country estate if a severance is approved. The resolution will be sent to the Land Division Committee in Ottawa. Councillor Cooper declared a conflict of interest on this item.

Council also recommended the Bekkers family severance application for approval.

S. Gower co-operates with island hunting ban

by Teresa Lopinski
Press Correspondent

METCALFE — Osgoode Township council will be able to post "No Hunting" signs on James Island in the Rideau River despite the fact the township does not own the land.

In correspondence received during an Oct. 18 meeting, council learned that South Gower Township, owner of the inland property, has agreed to council's proposal to put up the signs along the Rideau River and township road allowances.

Osgoode's no-hunting bylaw also prohibits hunting near any built-up areas in the township.

South Gower, a neighboring municipality, did not indicate it would pass a similar bylaw.

Ownership of the heavily-treed James Island, south of Long Island, was debated for years until it was recently discovered that South Gower is the rightful proprietor.

In other business, council learned that a request for traffic signals at the intersection of Highway 31 and Regional Road 6 has been turned down by the Ministry of Transportation and Communications because of low traffic volume.

After reviewing the warrants for traffic signals at the intersection, MTC's traffic section in Kingston found them to be very low, the ministry's district maintenance engineer, D.J. Kimmett told council in a letter.

Mr. Kimmett, however, assured council the ministry will continue to monitor the intersection and install signals when the warrants are met.

Council oversaw the traffic signals request on behalf of a September inquiry from A.E. Irving.

Bible Society tops $2,600

WINCHESTER — With many thanks, our Winchester Branch of the Canadian Bible Society has received over $2,600 in donations and memoriams to date this year.

While we did not plan a canvass this year, your donations will be accepted and receipts will be issued. This is a worthy cause and we urge your support.

Please send donations to Edgar Turner, treasurer, Winchester.

Dowser's Barber Shop
560 Main St. W., Winchester
Closed from Nov. 7th to 14th, inclusive.
774-2377



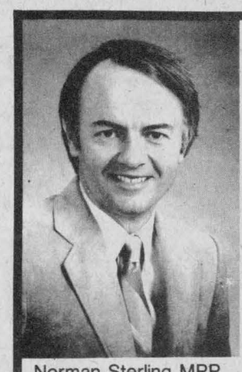

Norman Sterling MPP

Carleton Grenville
Progressive Conservative Association
Annual Meeting
Dinner and Dance
at the
North Gower
Recreation Centre
Friday, Nov. 4
GUEST SPEAKER:
The Honorable Frank S. Miller,
Minister of Industry and Trade
Cocktails 6pm Dinner 7pm sharp
Tickets $10 per person available from:
Albert McKeown 821-3021
Douglas J. Stewart 821-2676

OIL GARD anti-rust
Superior Vehicle Protection
Cars, Vans, Trucks Only $39.95
HIGHWAY 31, LEITRIM
[Turn right at Valley Squire Furniture]
Phone for appointment 822-0390

Dine and Dance
at
Benny's Tavern
and Dining Lounge
87 Mill Street, Russell
Wednesday to Sunday - Live Entertainment
— Sunday Brunch —
11am to 2pm
Sunday Matinee
featuring the area's finest performers from 4 to 6pm.

THE MOST MODERN CHARTER COACHES IN EASTERN ONTARIO
- Large scenic windows
- Air conditioning
- Wash rooms
- Comfortable reclining seats
- Air ride suspension



AVONMORE
346-2063
"Fully licenced and insured to all points in Canada and the United States"
DELANEY BUS LINES LTD

WINCHESTER PRINT
For all your printing needs
CALL
774-3186
584 Main Street West
WINCHESTER

Keep your kids in their place.



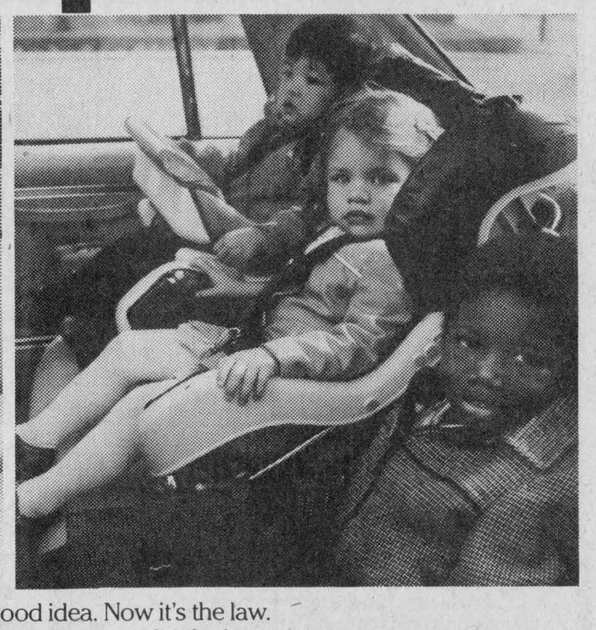

It's always been a good idea. Now it's the law.
On Nov. 1, 1983 toddlers come under the law which requires everyone from newborns to senior citizens to be properly restrained when travelling in a car.

For children this means:
- Infants, up to 9 kilograms (20 pounds) must be properly secured in a rear-facing car seat;
- Toddlers, 9-18 kilograms (20 to 40 pounds), must be in a front-facing car seat in their parents' or guardian's car; otherwise they must be secured by a lap belt;
- Preschoolers, 18-23 kilograms (40 to 50 pounds), must be secured by a lap belt.
- Older children must use the full seat belt assembly.

Buckle them in.
Ministry of Transportation and Communications
Ontario
James Snow, Minister
William Davis, Premier

Movies
BETA
- On Golden Pond
- Flashdance
- Francis
- Ghandi

VHS
- Porky's
- Flashdance
- Spiderman
- Ghandi

Wed. Special
Rent 1 movie —get 1 FREE

PAUL STEWART ELECTRONICS
Sales and Service
MORRISBURG Shopping Centre
543-2236
448-3415

See our complete flooring dept.



Peel 'n Stick Floor Tile
89¢ each
Cushionfloor
$4.95 to $10.95 sq. yd.
Carpet
$7.45 to $29.95 sq. yd.
●Coco matting ●Green turf ●Vinyl runners
Installation can be arranged

Retail Lumber And Building Supplies
Always A Buy At A Pal Yard
LANNIN LUMBER MART & CONSTRUCTION LTD.
Hwy. 31, South of Winchester 774-2830

Tourism groups seeking more UCV attractions

BROCKVILLE — Seaway Valley Tourist Council president Ian Macintosh suggested Friday that the provincial government allow further development of Crown land at Upper Canada Village, now that the way has been paved for a privately owned hotel at the site.

Saying that the Seaway Valley needs more attractions to boost tourism, Mr. Macintosh asked members of the Eastern Ontario Government Caucus if the province would be giving other developers a chance to make use of the prime waterfront property around the village.

Mr. Macintosh was speaking to Municipal Affairs and Housing Minister Claude Bennett (Ottawa South), Resources Development Secretary Norm Sterling (Carleton-Grenville) and Leeds MLA Bob Runciman — three members of the informal Eastern Ontario Caucus meeting in Brockville's city hall.

In a joint brief to the MLAs, the Seaway Valley Tourist Council and the Rideau Lakes and 1000 Islands Travel Council said the tourism business along the St. Lawrence is at a "standstill", and that a decline in tourist travel that began in 1982 may continue.

The representatives of the tourism associations said they would go along with the government's plan to allow the construction of a private hotel on land surrounding Upper Canada Village near Morrisburg, but Mr. Macintosh said more attractions are needed so that existing hotel and motel operators can fill their rooms.

The government recently placed advertisements in major newspapers notifying developers that it is ready to consider proposals for the 100-room "heritage inn". Mr. Bennett said his government will likely lease the property to the company who's proposal is accepted, and assured representatives again that no government assistance would be offered to the developer that is not already available to all hotel-motel operators.

But Mr. Macintosh suggested that access to the property at Upper Canada Village, managed by the St. Lawrence Parks Commission, is a form of assistance not available to others in the tourism business. He said the government should consider freeing the land for other development, such as a theme park or 200.

The MLAs made no commitments on the issue, but stressed that the heritage inn would, in itself, be another attraction for the Seaway Valley. Mr. Bennett pointed out that a $30,000 feasibility study, funded jointly by the provincial and federal governments and the St. Lawrence Parks Commission, showed such a resort could survive without taking much business away from local hotels and motels.

Mr. Bennett said he also understood that recreation facilities incorporated in the resort would be made available to guests staying at other area facilities.

Select OH station site

METCALFE — Ontario Hydro is seeking immediate government approval to build a power distribution station between Marionville and Morewood.

Plans for the station, which would be used to supply power to Russell and Winchester Townships and relief power to stations in Crysler, Embrun, Russell and St. Onge, were announced last Feb. 18.

An Ontario Hydro official, A.D. Mosher, said last week all government ministries, municipal councils and property owners directly affected by the station have received final notifications on the decision to go ahead.

The general public will be informed through an ad in the Chesterville Record.

Barring any complaints, Ontario Hydro will take its proposal to the Ministry of Environment for approval to proceed with the project.

Ontario Hydro initially selected a number of alternative sites for the station bases on environmental and techical reports. Following a March 3 meeting, where 45 residents commented on the pros and cons of the sites, the list of alternatives was narrowed down to a single, preferred site.

"The preferred site is located on industrial-zoned land known as Lot B, Concession 1 in Russell Township," Mr. Mosher said. "The site has the least impact on agricultural land and is less visible from nearby homes than other sites

"The site is also closet to the electrical load centre and least expensive to develop," he said.

Former editor receives MBA

Tom Workman, former news editor of The Winchester Press, has received his MBA (Masters degree in business administration) at fall convocation exercises, York University, Toronto. Mr. Workman previously received his BA in journalism at Ryerson Polytechnical Institute. Since earlier in the year when he completed his post graduate studies he has been the director of public relations for the Ontario Federation of Agriculture with head office in Toronto. He is a son of Mr. and Mrs. Reg Workman of RR1 Morrisburg, and resides in Toronto with his wife, the former Deborah Irvine, who is employed in media relations with the Ontario Hydro Commission.

Collect $191 for UNICEF

WILLIAMSBURG — Euchre winners at the Williamsburg Seniors on Oct. 26 were Mrs. Harold Crowder, Doris Hill, Kezia Wells, Wilfred Whitteker, Dave Lamoureux and Wray McPherson. Door prizes went to Mrs. Jean Ball and Cecil Casselman. The draw was shared by Raymond Norton, Gwen Pemberton, Lola Young and Mrs. Harold Crowder. The next euchre is on Nov. 9 at 8pm. All are welcome.

Twenty-four enthusiastic children are happy to report the final count of $191.90 collected for UNICEF. This was the 25th anniversary of collecting in Williamsburg.

Residents from here are sorry to report Julie Harper is a patient in the Civic Hospital. All wish her a speedy recovery.

Gerrit Wemerman, 73, dies in hospital

Gerrit Wemerman, a Chesterville general contractor, died on Thurs., Oct. 27 at Winchester District Memorial Hospital. He was 73.

He is survived by his wife, Johanna Testerink.

Born in Apeldoorn, Holland on Feb. 14, 1910, Mr. Wemerman was a son of the late Arnold and Hermina (Weyenberg) Wemerman.

In addition to his wife, Mr. Wemerman is survived by a daughter, Hermina Harris, Chesterville; a son, John, Morrisburg; two brothers and one sister living in Holland, and three grandchildren, Greta, Ingrid and Eric John.

Mr. Wemerman was pre deceased by three brothers.

Rev. L.M. Ferguson conducted funeral services from the Vice and Craig Funeral Home, Chesterville on Sat., Oct. 29.

Interment was at Maple Ridge Cemetery.

Pallbearers were William Verhoeven, Eric Thompson, Joe Bakker and Arie Geurkink.

Township native dies at Pinecrest

Wilda Eva McMillan, 90, a resident at Pinecrest Lodge in South Mountain, died on Sat., Oct. 22.

Born in Winchester Township on Aug. 19, 1893, she was the daughter of the late Allen and Ettie (Fetterly) Hess.

She married Elmer McMillan in Williamsburg in 1910 and was widowed in 1958.

A former resident of Dunbar, Mrs. McMillan is survived by four sons, Alfred, Bobcaygeon; Keith, Dunbar; Alex, Chesterville and James, Dunbar and a brother, Harold Hess, Winchester Springs.

She is dearly loved by 10 grandchildren and four great grandchildren.

She was predeceased by two sons, Edwin and Lyle; a brother, Ross and a sister, Mary Coons.

A memorial service was held on Sun., Oct. 23 at the Dundas Rebecca Lodge No. 387.

Rev. E. Eaton conducted funeral services from the Vice and Craig Funeral Home, Chesterville on Mon., Oct. 24.

Interment was at Maple Ridge Cemetery.

Pallbearers were Bert Wood, Glendon Moore, John Witteveen, Albert Merkley, Brock Barkley and Donnie Irven.

TWO YEARS AGO WE MOVED TO OUR BIGGER LOCATION
NOW WE HAVE A NEW STREET WITH PLENTY OF FREE PARKING!
IT'S TIME TO CELEBRATE!

PAMPER CAT FOOD 184 g Tin 3/1.00
FLORIDA RED GRAPEFRUIT SIZE 48 5/1.00
WHITE SLICED BREAD 450 g Loaf .39 Reg. .55
BONELESS ROUND STEAK or RUMP ROAST 2.48 lb. 5.47 kg CUT FROM CANADA GRADE "A" BEEF

RED LABEL VINEGAR 5 L Jug 1.88
YELLOW BANANAS .29 lb. .64 kg
HOT DOG or HAMBURGER BUNS Pkg. of 12 .88
BONELESS FULL CUT ROUND STEAK 2.48 lb. 5.47 kg

OLD DUTCH POTATO CHIPS 200 g Box .99
NEW CROP TANGERINES .88 Dozen
DANDEE, 675 g JUMBO LOAF .69
TENDERIZED FROM THE HIP MINUTE STEAK 2.98 lb. 6.57 kg

NABOB Ground Coffee 1 lb. Pkg. 2.88
GRANNY SMITH APPLES .79 lb. 1.74 kg
MAPLE LODGE or LESTER'S WIENERS 1 lb. Pkg. .99
SIRLOIN, T-BONE, WING STEAKS 2.88 lb. 6.35 kg

DUNCAN HINES CAKE MIXES (520 g) or SNACK CAKES (400 g) All Varieties 1.29
McINTOSH APPLES .39 lb. .86 kg BY THE BUSHEL $12.00
EXPO CREAMERY BUTTER 1 lb. Print 2.19
MEDIUM Ground Beef 1.68 lb. 3.70 kg

PLANTERS PEANUT OIL 1 L Bottle 3.99
SPARTAN APPLES 3 lb. Bag 1.19
GOLDEN BRICK Soft Margarine 2 lb. Bowl 1.49
BONELESS Stewing Beef 1.88 lb. 4.15 kg

Dalton's Coconut 200 g Pkg. Unsweetened, Featherstrip, Rainbow, Desicated, Featherflake 1.29
ICEBERG LETTUCE .79 Head
MEADOW GOLD ICE CREAM ASSORTED FLAVOURS 2 L BRICK 1.89
BONELESS TOP ROUND / SIRLOIN TIP Steak or Roast 2.88 lb. 6.35 kg

DALTON - Red Marachino Cherries 250 g Jar 1.99
TENDER BROCCOLI .99
BLUE BONNET Soft Margarine 2 lb. Bowl 1.89
PORK SIDE SPARE RIBS 1.48 lb. 3.26 kg

DALTON JOLLY GOOD DATES 50 g Pkg. 2.49
CELLO CARROTS 5 lb. Bag .99
BLUE BONNET Hard Margarine 3 lb. Pkg. 2.88
FRESH GROUND MINCED PORK 1.28 lb. 2.82 kg

THE BUTCHER'S DELI

DALTON MINCEMEAT 750 ml Btl. 2.99
YELLOW COOKING ONIONS 5 lb. Bag 1.29
"BURN'S" SLICED MAC & CHEESE LUNCHEON LOAF MOCK CHICKEN 1.89 lb. 4.17 kg
MEAT LOAF COMBO 50% Pork — 50% Beef 1.48 lb. 3.26 kg

KELLOGG'S, 670 g Box RICE KRISPIES 2.78
#1 6x7 TOMATOES .79 lb. 1.74 kg
BURN'S Sliced PRIDE OF CANADA SALAMI 1.89 lb. 4.17 kg
BEEF and PORK Breakfast Sausage 1.48 lb. 3.26 kg

GOLD SEAL PINK SALMON 220 g Tin 1.38
CALIFORNIA ORANGES SIZE 138 .88 Dozen
BURN'S Sliced COOKED HAM 1.99 lb. 4.39 kg
QUARTER LOIN PORK CHOPS 9 to 11 Per Pkg. 1.68 lb. 3.70 kg

GOLD SEAL FLAKED OR CHUNK LIGHT TUNA 184 g Tin 1.18
OLD SOUTH ORANGE JUICE 355 ml Tin 1.19
HYGRADE EYE OF ROUND PASTRAMI 3.99 lb. 8.80 kg
SLICED STORE PACK Hotel Style Bacon 1.48 3.26 kg

COTTONELLE, 4 Roll Pkg. BATHROOM TISSUE 1.69
OLD SOUTH - APPLE/GRAPE JUICE 355 ml Tin 1.49
MAPLE LEAF Mozzarella Cheese 2.69 lb. 5.93 kg
BY THE PIECE BOLOGNA 1.18 lb. 2.60 kg

THE BIG CLEANUP CONTINUES
SUNLIGHT, 6 L BOX LAUNDRY DETERGENT 3.44
SUNLIGHT LIQUID 1 L BTL. DISH DETERGENT 1.77
SUNLIGHT AUTOMATIC 1.8 kg BOX DISH SOAP 3.88

MIKE DEAN BUTCHER
SUPERMARKET - 448-2822
19 King Street
CHESTERVILLE

OPEN DAILY 8AM - 10 PM
SIX DAYS A WEEK
Prices In Effect Till Closing Tuesday, November 8, 1983

FRESH CUT-UP CHICKENS
BACK ATTACHED LEGS 1.18 lb. 2.60 kg
BACK ATTACHED BREASTS 1.48 lb. 3.26 kg
WINGS 1.18 lb. 2.60 kg

WINCHESTER PRESS

Wed., Nov. 2, 1983

Editorial

Lorne Thompson: "a man of tireless dedication"

During research on a story about retirement, veteran school board trustee Lorne Thompson was asked if, at the age of 71, he was worried about the prospect of retirement.

His answer was a good gauge of his character.

"If you are prepared for the fact the day is coming," he said, "I think you can expect a good even glow past 65. I sure haven't given up."

Lorne Thompson died last Saturday. He worked for the community, despite a long illness, until he was unable to work any longer.

He was the longest serving member of the SD&G Board of Education and had been involved with education for more than 40 years.

To those who worked with him on boards in Winchester Township, Chesterville and Winchester, he was a man of seemingly tireless dedication. He was respected, a respect earned by his no-nonsense approach to problems, his experience and determination.

The schools he represented were more often than not the trend setters in SD&G. He was one of the principle forces behind the introduction of French courses in Kindergarten classes.

Wyman Barton, principal at Maple Ridge and a friend of Mr. Thompson's, said he always struck him as a self-educated man.

The observation is not derogatory. It is a tribute to that quality of cutting to the issue, a quality that seems to become entangled in words when the quality becomes a subject of study at higher levels of schooling.

For years, Mr. Thompson worked as an electrician at Nestle in Chesterville.

His interest in education was sparked by concern for the education his seven children would receive. That personal concern quickly took on a wider scope.

During the early 1940s, he served on the board of SS 12, bordering on Winchester and Russell Townships before moving to Chesterville 25 years ago.

He served on the Chesterville board until the establishment of the united board in the late 1960s, when he was elected as a trustee of the new board. It was a position he never lost.

Part of the reason for his success was that he was able to work with people. Like other parents in this area, he saw shortcomings in the system and tried to correct them.

He was stubborn at times, but not bullheaded. He would analyze an issue, study the possibilities, and then, when he found what seemed to him to be the right way to go, would devote all his energy to seeing it through.

Mr. Thompson will be missed by this community because he was a trustee who was candid and vocal. His concern was that the children of this area get the best kind of education that was available.

His view was that better education was one of the roads to better citizens.

Above all, Lorne Thompson was a man who cared.

"I think it is a matter of making yourself useful," he said of old age. "Most problems in life really don't change. When my grandchildren are keyed up I can think back to when I was a pit of a kid going through the same stage. If I can help by putting my hand on their shoulder, maybe that helps."

W.R.

Frightening!



by Bill Smiley

Are you frozen with terror, these days? You're not? Then wake up, you vegetable. You're supposed to be.

Haven't you noticed the relentless campaign to scare the living daylights out of us ordinary souls? There seems to be a conspiracy, in the communications media, to put you and me and our wives and kids into a perpetual state of fear.

Advertising is the most prevalent, though not the most powerful, weapon of the scaremongers. It is suggested that if we have greasy hair or a greasy sink, we're sunk; that if we don't use a certain soap, we stink; that if we don't drink a man's beer, we're a bunch of you-know-whats.

Well, all this is enough to set up a certain nervous tension in the ordinary amiable chap. What man wants to admit he's a failure because he can't rush out to his friendly neighborhood dealer and snap up an all-new Super Aurora Borealis Shooting Star Sedan, with safety belts? Or has dandruff?

But this is for the morons. You know, all the people who don't read this column. If they want to wind up with acid stomach, upset nerves, migraine headaches and irregularity, as constipation is now known, serves them right. Anybody who is frightened by that kind of advertising deserves it.

But it is not on the humble commercial-watcher that the big guns of the horror-brigade are trained. It is on the serious reader-viewer. They have moved, lock, stock and frightfuls, into the newspaper, magazine, book and "serious" TV field.

Every time I pick up, leaf through, or switch on one of these media, somebody is trying to frighten the wits out of me about something. It's a bit hard for a fellow to cope with.

Black headlines or graphic pictures suggest that I'm supposed to be shaken rigid about Communists and cancer; birth control and bingo; high school drop-outs and homosexualism.

Simultaneously, I'm supposed to be stricken by integration and insulation. If I'm not in favor of the former, there'll be a terrible blood-bath. If I'm agin the latter, my heating bill will soar.

Sometime during the day, I'm supposed to be whimpering in a corner because of: high-priced funerals; the computer, which is going to put me out of a job; the unfulfilled housewife; and all that leisure time I'm going to have next year, when automation takes over. You'll notice I haven't even mentioned nuclear fission, which is old hat, nor the squirrels in my attic who, at this moment, according to an article, are chewing my wiring to start a fire in which we'll be cremated, and do we have enough insurance?

If people weren't basically so tough, sensible and mean, they'd all go to bed and pull the covers over their heads. Fortunately, we're as sensitive as an old rubber boot. But, in case the scare-distributors are bothering you, let me give you a formula that is guaranteed to steady the nerves. One thing at a time.

Communists — most of us are twice as scared of our wives as we are of the Red menance.

Juvenile delinquents — hit them on the head. Hard.

Cancer — you want to live forever?

Creeping socialism — better than the galloping type.

The computer — so who wanted a job in the first place?

Leisure time — be happy to have a chance to sit on our butt.

Unfulfilled housewives — fill them.

Population explosion — see birth control; also nuclear fission.

High-priced funerals — you don't have to pay.

And so on...

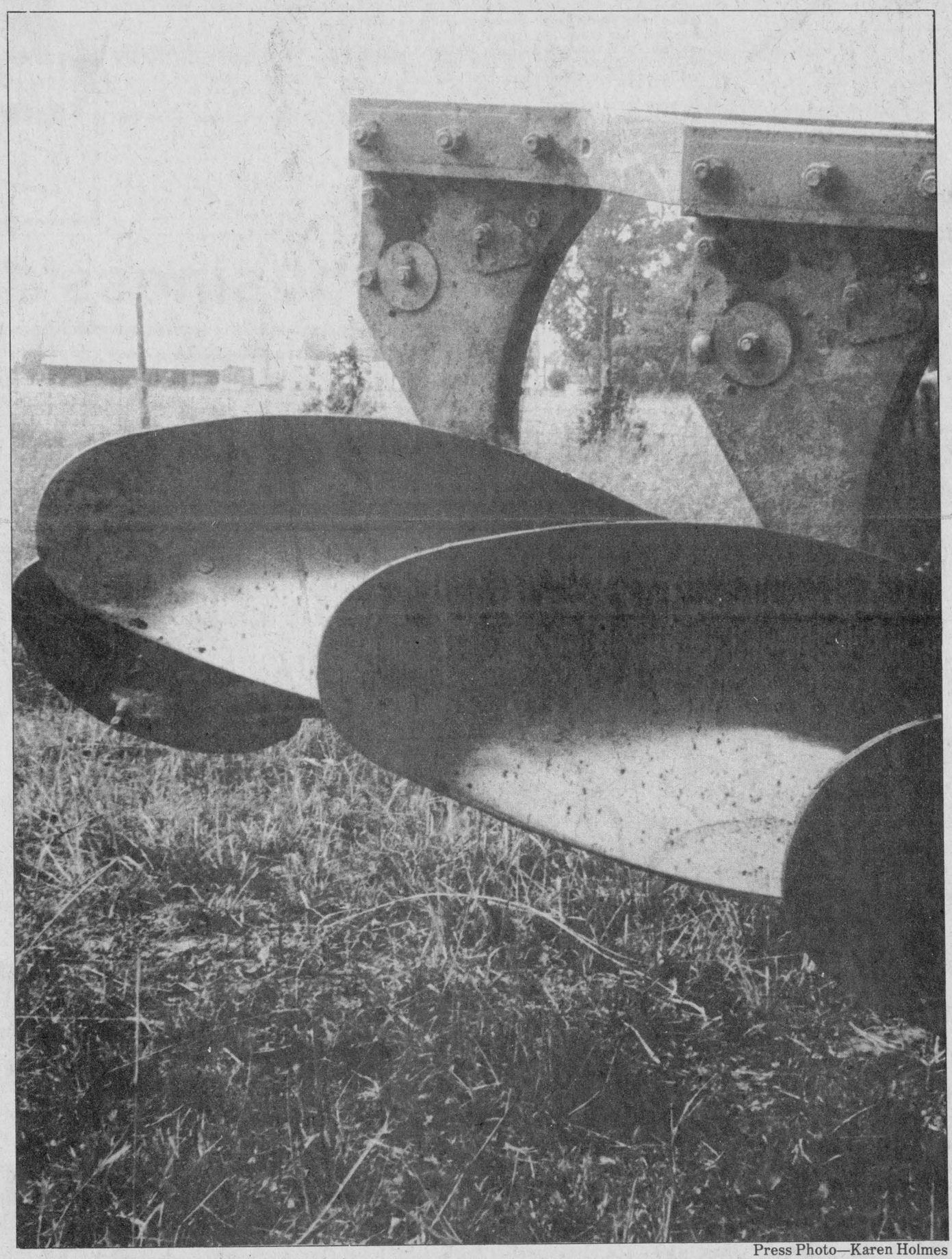

Press Photo—Karen Holmes

This week in...

1943

100 Club Will Buy $1,000 Victory Bond: A meeting of the 100 Club Community Park Canvassing Committee was held in the Town Hall on Tuesday evening with president Albert Johnston presiding. The secretary-treasurer, C.R. Robinson, reported that cash subscriptions to the park fund to date totalled $3,194 with pledges not yet paid amounting to approximately $400. As all the money collected will not be used until next summer or later it was decided to purchase a $1,000 Victory Bond. When the money is required the bond will be sold, but in the meantime the club will get three per cent interest, instead of 1½ per cent in the bank, which is good business.

Pupils Picked Almost A Ton of Milkweed Leaves: Inspector W.J. Stewart shipped to the National Research Laboratories, Ottawa, this week, 164 bags of dried milkweed leaves weighing a total of 1,784 pounds net. The leaves were picked and dried by the pupils of the elementary schools of the county, and were then assembled at eight centrally located schools from where they were transported to Winchester. The work of the girls and boys will greatly assist the war effort.

Successful Church Auction At Morewood: The Trustee Board of Morewood United Church held an auction sale on the church grounds last week. Financial returns for the day were well over $600. At the supper hour Thos. Reveller and H.R. Faulkner presented a suitably engraved cane to auctioneer Currie in recognition of his many years of willing service at the annual church sales.

1953

Local Boy Establishes Record At Ottawa Winter Fair: Jimmy Reynolds, 11-year-old son of Mr. and Mrs. G.H. Reynolds of town, and "Don Head", his Southam ram which was judged champion of its class at Ottawa Winter Fair established a fair record. Jim holds the distinction of being the youngest exhibitor ever to make an entry at Ottawa Winter Fair. On Wednesday evening Jimmy was introduced to the crowd attending the horse show by president Donald M. Stewart who is also a veteran raiser of sheep and a noted judge.

Cars Collide At Main-Louise Intersection: Two cars collided at the corner of Louise and Main Streets last Thursday morning about 7am causing extensive damage to both vehicles. Denzil Crowder, driving his father's 1952 Chevrolet, was proceeding east on Main St. Approaching the Louise St. intersection from the east, Arnold Hogaboam, driving a 1937 Ford, attempted to swing left in the path of the approaching Crowder car, but didn't make it. The Hogaboam car, according to police, was almost completely demolished. Damage to the Crowder car was estimated at $100. Const. G. Raistrick investigated.

Editor's Note: If we don't get a few days of rain in this district before the ground freezes up and winter sets in there is definitely going to be a shortage of both hard and soft water. About half the wells in the village are dry and cisterns empty.

1963

Local Exhibitors Win At Winter Fair: Competing against a record number of entries, exhibitors of Dundas dairy cattle and swine brought home many prizes from Ottawa Winter Fair this year. Reserve Grand Champion Holstein cow was the award received by Ralph J. Fawcett for Maggie Pabst Walker. This cow is an outstanding individual for both type and production in that she is graded Excellent and has produced over 25,000 pounds of milk in one lactation. The cow also earned third in the best udder class. The first prize two-year-old in milk was exhibited by Basil Dawley of Winchester. Wm. McRoberts and Son was the county's only Ayrshire exhibitor and won many prizes including Grand Champion Bull. The Guernsey breed was well represented by the herds of Malcolm MacGregor, Crysler and Lloyd Walker, Winchester Springs. In Yorkshire swine classes Morton Stobo, Winchester, had both Grand Champion awards as well as Junior Champion sow. The 4-H championship show had 575 boys and girls exhibiting calves and Ruth Walker received the championship award for her Junior Guernsey calf.

Seventh Column



by Joe Rowan

Note in this week from Metcalfe Home and School Association president Carol Parker who not only has what appears to be a very legitimate "beef", but is doing something about it. Perhaps few are aware that parents wishing to have their children take advantage of French Immersion classes must be prepared to send the little ones many, many miles to the only schools offering such instruction — at Backburn Hamlet. The association feels this is gravely unfair to Osgoode Township residents and also the City of Gloucester. Members of the association, wisely we think, are not attempting to make their concern a growing issue... unless they find the majority of parents offer encouragement. Parents, we understand, already have received questionnaires which should be completed and returned this week. We admire the association for seeking a solution to their problem in a truly democratic manner, and hope all parents will take a few minutes to pass along their individual views.

Unfortunately in "our day" there wasn't much talk of French Immersion, but we did have French classes in the old Continuation School. Have to admit we never did quite accomplish complete bilingualism. Mind you the pretty teacher did her best with the group of clowns she had to work with, but with the exception of a couple of mental giants like Archie Sheldrick and Emily Walker, we have to think she failed rather dismally. Mind you Marge (Bakeston) was dedicated but there must have been mornings when she felt like throwing up her hands in complete dispair when forced to, once again, come face to face with we stubborn descendents of those proud English, Irish and Scottish pioneers. Not one even the least bit interested in learning to speak French. In retrospect it must be concluded we were the big losers. But oh the beautiful memories of those carefree days when "Miss Bakeston" would literally bounce into the room, singe us out, and with an understanding smile suggest: "Joe, ovre la fenetre" (or something like that)... and we'd hop into action and close the door.

Basking in the wonders of "Indian Summer" this beautiful Monday morning we probably should be tarred and feathered for finding something to complain about. But, hang it all, the problem is so grave and nerve-wracking it seems absolutely imperative we put it down on paper. Trivial, you say, at a time when wars and rumors of war threaten our very existence? Maybe, but here goes anyway. Last week we shopped at one of our favorite stores (right here in Winchester) in search of an appropriate birthday gift for one of our illustrious grandsons. The pretty lady behind the counter was friendly, co-operative, and kind enough to help us find something attractive, useful and yet priced low enough to satisfy the whims of a miserly old grandfather. So what are we beefing about? Naturally we didn't want the little fellow (and for goodness sake not his Mom and Dad) to know how little we had spent. So, just as naturally, we attempted to tear off the price tag. Like everything else one purchases these days the socks were encased in plastic, and the tag literally cemented to the bag. Oh sure, (like at Zellers) Joey will never know how much we paid — but he may have wondered why his usually even-tempered grandpa had so mercilessly ripped the bag to tatters. Please, you wonderful merchants, give this problem some consideration in the interests of all us old "cheap skates" out here.

Lions International is directing a highly beneficial campaign to collect old glasses (not that kind John), and our club is deeply involved. Guess most of us, when we need new bi-focals, simply throw out the old ones despite the fact there is a desperate need for them in other parts of the world. Thousands of discarded glasses have already been shipped to lands where they are considered a precious luxury, and Fern Moss is directing the campaign at the local level. Fern reports he has already placed containers at both the Porteous M&M Store, Vernon and at Metcalfe General Store. Please look again, maybe you have those old ones stashed away unaware of their value to someone in a far-off land whose sight is growing dim.

Years ago when summer waned and leaves began to fall the "Old Girl" used to unravel a worn-out bathing suit and knit two pairs of socks. Now in the spring her daughters unravel an old sock and knit three bathing suits.

And here's something to think about: A concerned politician has revealed that we now have 35,000,000 laws trying to enforce the 10 commandments.

WINCHESTER PRESS
Published by 2woMor Publications Inc.
545 St. Lawrence St., Box 399, Winchester, Ontario
Tel. 613-774-2524

Robin Morris, Vice-President, Managing Editor
Wayne Riley, News Editor
Janet LaPierre, Production Manager
Karen Holmes, Advertising Manager
Allen Van Bridger, Sports Editor
Connie Hart, Office Manager

The Winchester Press was established in 1888 and is published Wednesdays at Winchester, Ontario.

Subscription Rates: $15 per year; Outside 40-mile radius, $17; Foreign, $30.

Member of Canadian Community Newspapers Association and Ontario Community Newspapers Association.

Farm Update

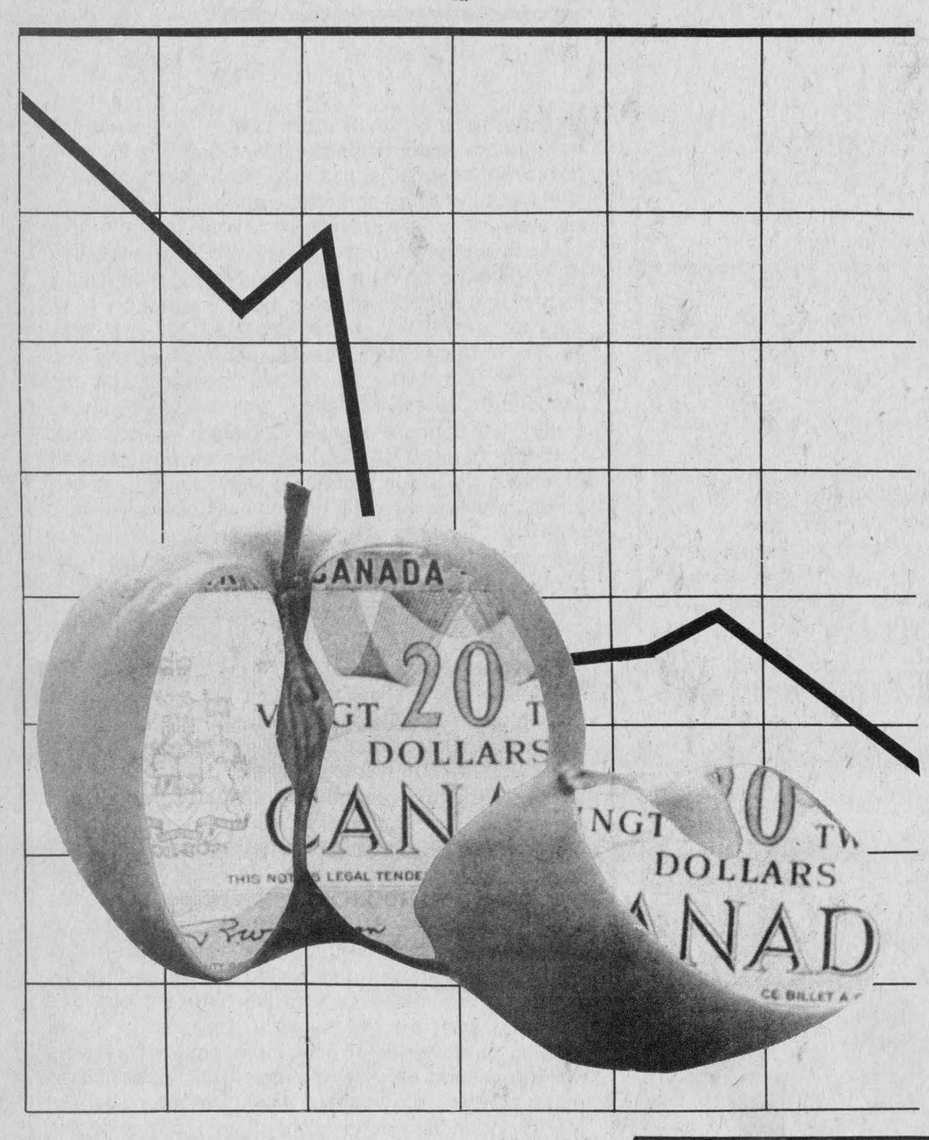

Consumers saving at farmers' expense

Beef, pork, fruits and vegetables in plentiful supply

WINCHESTER — Consumers will continue to get a break at the farmer's expense, according to a recent long-range forecast by Agriculture Canada economists.

Despite rising feed costs and other expenses to the producer, over-production and slackening demand will keep the prices of most commodities in the supermarket at their current levels, at least for the next few months.

In a long-term forecast released last month, Agriculture Canada predicted no significant price increases for the rest of the year, thanks to "ample supplies of beef, pork and fresh fruit and vegetables".

Possible exceptions to the rule are poultry and egg prices, which could be forced up by higher feed costs to the producer. However, the consumer will probably not see higher prices for these products until 1984.

PORK STABLE

Beef, pork, fruit and vegetables may drop in price because of large supplies in the United States. The cost of other foods will remain stable.

Canadian wheat production for the 1983-84 crop year, ending July 31 next year, is forecast at a record 27.2-million tonnes, two per cent larger than last year's crop.

Stable wheat prices are expected, with price increases no more than 10 per cent over last year's prices. World wheat trade will drop to 97-million tonnes. The two largest importers of wheat, the Soviet Union and China, are likely to import less wheat this year because of higher domestic production.

As a result of hot, dry weather over the summer and a wet spring, corn production in Ontario fell sharply this year. Total coarse grain production in Canada, including barley and oats, was down 20 per cent from last year's crop as a result.

Because of large carry-over stocks a year ago, the actual coarse grain supply in the country should be reduced by only 10 per cent.

The reduced supplies have pushed grain prices up dramatically, with increases averaging 25 to 40 per cent above last year's levels.

The high prices will result in limited trading, given the continuing financial difficulties in some countries, but a reduced barley crop in Europe has improved trade prospects for Canadian barley.

Surpluses will force dairy farmers to cut milk production by 1.6 per cent in the 1983-84 dairy year.

STOCKS HIGH

Stocks of butter, cheddar and other whole milk cheeses continue to be high in the new dairy year that began Aug. 1.

Despite the high butter stocks, estimated at 35,000 tonnes, butter production will increase as processors attempt to reduce high inventories of other dairy products by diverting larger quantities of milk into butter production.

As a result, cheddar stocks should fall to manageable levels if consumption remains constant.

Heavy production and surpluses in other countries are keeping international prices for dairy products low.

The trend to low beef prices for producers is also expected to continue into 1984, the Agriculture Canada report said.

Beef production in the next six months will average slightly below output a year earlier, while production in the U.S. will show a three per cent increase.

Continuing slaughter of heifers is expected to produce a decline in the breeding herds in Canada and the U.S., and will begin to affect prices in the second half of 1984. The lower total meat supply and anticipated improvement in the North American economy should lead to higher prices.

Larger pork supplies will also lead to lower prices into 1984. Slaughter of hogs in Canada is expected to be up by seven to 10 per cent in the first quarter of 1984, which will bring about a slight price rise in the last quarter.

FEED INCREASING

High feed grain prices will keep poultry prices up during the rest of this year and the beginning of 1984. The domestic supply of chicken will be sharply reduced by the elimination of illegal production, and the reduced chicken marketing quota imposed this year.

Prices for oilseeds, including soybeans, canola and flaxseed, will continue to be high as a result of reduced production. World oilseed production is expected to drop by nine per cent, but high prices may mean demand will not increase quickly.

The area seeded to soybeans in 1983 increased by 12,000 hectares this year but total production is forecast to decrease by 14 per cent because of the summer's drought in Eastern Canada.

Better prices for vegetables will result from reduced supplies this year, but fruit production will match 1982 levels.

IN 2525 HEAT UNITS, IT'S....
THE KERNEL
K1113

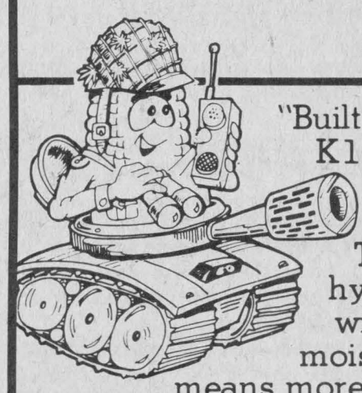

"Built Like A Tank", K1113 has quick drydown and strong stalks. This grain corn hybrid will stand with low harvest moistures and that means more dollar returns.

Pride ALL CANADIAN TEAM
Ferguson Farms Osgoode
Hank Staal Russell
Denis Marion Russell
Norm Tinkler Inkerman

Agri-business directory

Watch for our 25th anniversary celebrations

25 years of serving you
BLACK'S T.V. AND APPLIANCES
Williamsburg We Service What We Sell Tel. 535-2561

For Complete Farm Drainage Systems
Russtaal Drainage
Box 654
Russell, Ontario
Free Estimates
HAROLD STAAL
445-2097 445-3019

Agri Computers Inc.
Your agricultural computer specialists and consultants.
Call
Bart Geleynse
DAS BRINSTON 652-2353

We will do:
CUSTOM COMBINING
—High moisture corn and corn for elevators with an International 1440 axle flow combine. Includes gravity boxes.
Contact: Dean Duke
448-3242

FREE
Water Analysis
Assortment of
Water Softeners
$300 and up
100% warranty, parts & labor
Salt Delivery
Guy Bourdeau
RR 1, Winchester 774-6110

"You're Gonna See Stars!"

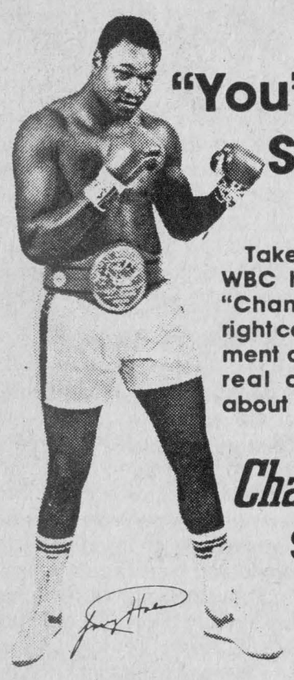

Take it from Larry Holmes WBC heavyweight champ, "Channel Master's got the right combo. Top-shelf equipment and right-on service, a real class act, no doubt about it!"

Channel Master®
Satellite TV gives you more!

Satellite TV comes direct from the studio to the satellite to you, as clear as a studio monitor, with more choices than you ever dreamed possible! See uncut and commercial-free movies, the hottest sports, news, and entertainment. You can even get direct access to the lastest financial information just like a stock broker.

Now we can show you all those stars Larry is talking about, right in your own home. Ask for a live demonstration of Channel Master Satellite Reception Equipment— out-of-this-world reception at a down-to-earth price.



Prices start as low as $3,495

Stewart Satellite Systems
MORRISBURG SHOPPING CENTRE
543-2236
WILLIAMSBURG
448-3415

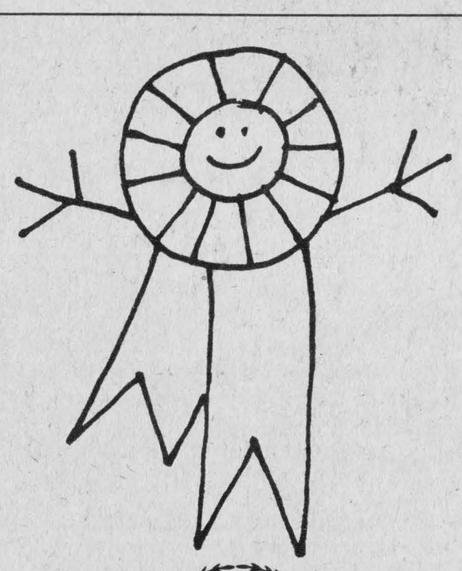

Ontario Junior Citizen of the Year Awards
Ages 6 - 18

Pin an award on a kid who deserves it.

Ontario's community newspapers and CP Air, co-ordinator and patron of the Ontario Junior Citizen of the Year Awards Program, are seeking entries for 1983.

Recipients will receive a Junior Citizen lapel pin, plaque, $200 and a family picture with the Lieutenant Governor of Ontario.

Nomination forms are available at this newspaper. Contact:

Winchester Press
774-2524

Deadline for nominations: November 30, 1983.

ontario community newspapers association

A Community Project of CP Air and this newspaper.
CP Air

Seaway Valley Tile Drainage Ltd.
Modern Equipped
FREE ESTIMATES
Henry Zandbergen
BRINSTON, ONT. 652-2331

H. D. TILE DRAINAGE LTD.
A sure way to more profitable farming
CALL NOW SO WE CAN HELP YOU PLAN FOR YOUR DRAINAGE SYSTEM
Henry Doornwaard
Metcalfe, Ont.
821-2268



D & S TILE DRAINAGE LTD.
R.R. 1, Winchester, Ontario K0C 2K0
—LASER PLANE EQUIPPED—
Bert Doornwaard
Proprietor
(613) 774-2974
Stewart James
Sales Representative
(613) 821-2784

"Your complete dealer"
ACRES EQUIPMENT LIMITED
Winchester 774-2834
Call Toll Free 1-800-267-8235
case KUBOTA TRACTOR CANADA LTD. Patz

Plante Farm Eqpt. Ltd.
- UNIVERSAL DAIRY EQUIPMENT
- HOULE BARN EQUIPMENT
- SILOS AND SILO UNLOADERS
- MUELLER BULK COOLERS
- WIC FARM EQUIPMENT

Brinston 652-2009

For quality used cars and new cars
AND FULL SERVICE
LMS MOTOR SALES
Williamsburg 535-2298 535-2024

As Close As Your Phone ...



Ready Mix Concrete,
Weeping Tile Stone,
Road Gravel, Cement Gravel,
Sand Fill, Mortar Sand,
Earth Fill

Forbes Building Materials Ltd.
R.R. No. 2, Mountain
258-3487 or 258-3488

Dairy farmer banks on 'cow power'

Home-made ventillation system pre-heats cold air

CRYSLER — Cow-power could be the fuel of the future, as far as local dairy farmer Tom MacGregor is concerned.

Mr. MacGregor has harnessed the natural body heat of the animals to ensure a supply of fresh, warm air for his cattle during the winter.

A home-made ventilation system he installed in his calf and dairy barns this year is designed to preheat cold air from outside using the existing heat inside the barn.

Similar systems are available commercially, Mr. MacGregor said, but "they're priced almost out of feasibility". He said units on display at this year's International Plowing Match cost about $2,500.

Mr. MacGregor built his home-made units, which he designed himself, for only $200 — the cost of 300 feet of copper tubing and some sheets of half-inch plywood.

All he needed to build the ventilation systems was an electric drill and a saw, and each project took "about two afternoons".

The commercial systems use stainless steel and aluminum in their construction, but Mr. MacGregor says his home-made design is better, "because copper is much more efficient at heat transfer than stainless steel".

The purpose of the copper tubing is to draw fresh air from outside the barn. The air goes through 225 16-inch long tubes housed in a plywood box on the wall of the barn.

The air then mixes with the warm air inside the barn and is conveyed along ducts on the ceiling, circulated by the barn's exhaust fan. The system keeps the barn a uniform temperature and introduces fresh air without drafts.

Another advantage of the system is that it acts as a dehumidifier.

"Excess moisture is a real problem in dairy barns in the winter," Mr. MacGregor said. "It's what kills calves and gives the cows pneumonia."

Mr. MacGregor said he got the idea for the ventilation system from a wood stove he and his brother made using scrap metal. A system of tubes and a fan mounted on the chimney of the stove circulates the heated air into the room, using energy that would otherwise be wasted.

"The higher the price of fuel, the more people think of ways to save it," Mr. MacGregor said.

This will be the first winter Mr. MacGregor has had the ventilation system installed in his barns, and it remains to be seen how effective it will be. He said temperature readings taken this spring showed a temperature of 20 degrees Fahrenheit outside the barn and 50 degrees inside. The ventilation unit was preheating air coming into the barn to 45 degrees, he said.

The source of the energy is a renewable resource, and one that can be recycled. "A cow produces as much heat as a kerosene heater," according to Mr. MacGregor.

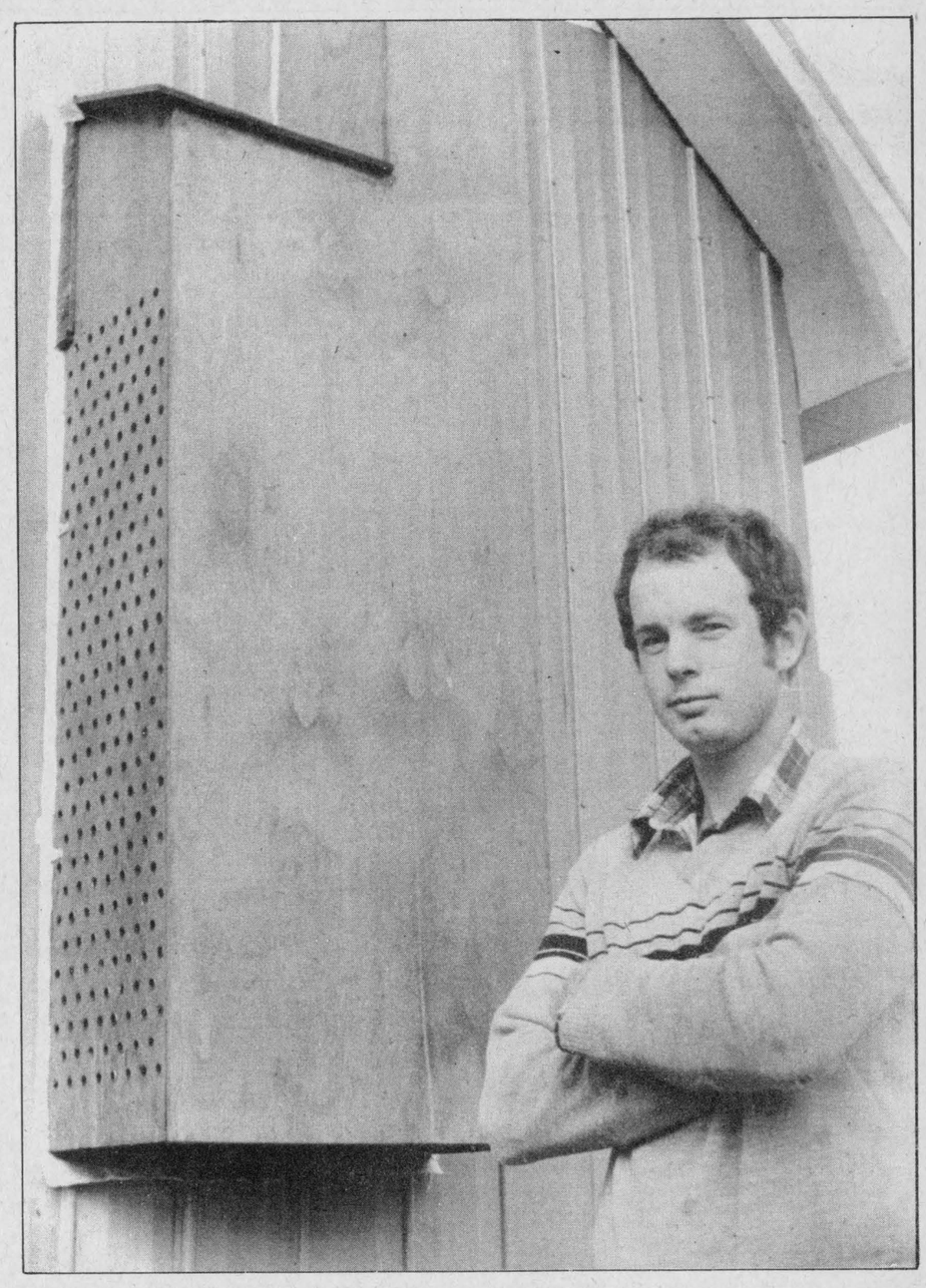

With copper tubing and ingenuity

Tom MacGregor of Morewood found necessity was the mother of invention when he designed his own ventilation system to supply preheated fresh air to his cattle barns this winter. "The higher the price of fuel, the more people think of ways to save it," he says.

Press Photo—Must

Matilda Look Makers get tips on consuming and grooming

by Monica Bongers

MATILDA — The Matilda No. 2 Look Makers opened their third meeting on Sat., Oct. 22 with the 4-H pledge at the home of club leader Connie Pepers.

The roll call, "Name one thing you have done recently to earn the 'smart shopper's award' ", was answered by nine members.

The minutes of the previous meeting were read and approved.

"Using your head" was the topic of this meeting.

We learned the steps in the countdown for good shoppers. It outlined some good shopping practices that help consumers get the most value for their money.

It included such advice as not buying on impulse, knowing how much you can spend, researching the product, comparison shopping, reading labels, buying at the right time, sticking with reliable dealers, checking warranties and guarantees, saving bills of sale and following the use and care instructions.

Healthy hair, whether it is oily, normal or dry, can be beautiful hair as long as it is clean, shiny and in good condition.

Brushing with a good brush with bristles that suit your hair style can help your hair to stay healthy.

Brushing, shampooing and conditioning your hair on a regular basis will keep it at its best.

In our hair care clinic we compared two types of hair dryers. Each was a different brand and wattage. Our models, Rosanne Dentz and Doreen Bouwman, chosen because of similar hair thickness and length, wet their hair.

The race was then on to see which hair dryer dried faster. The hair dryer with the greater wattage won hands down.

The next meeting of the club is scheduled for Sat., Oct. 29 at 1pm.

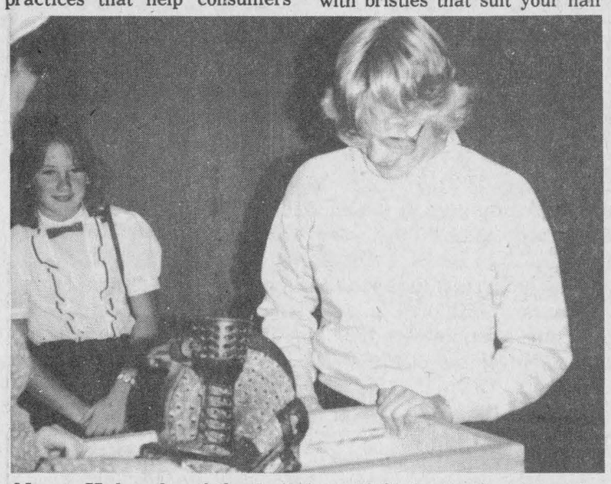

Nancy Hybrecks of the Leitrim 4-H Club watches intently as kernels are removed from a cob of corn at Upper Canada Village. Members of the club visited the village recently as part of their course on the province's heritage.

UCV contributes to 'Ont. Heritage'

by Teena Cote

LEITRIM — A new 4-H project, "Ontario Heritage", began on Tues., Sept. 20.

During the course of seven weeks, members of the Leitrim 4-H Club will learn about the traditions of the many nationalities that have settled in Ontario over the past 200 years.

A trip to Upper Canada Village, with a special tour focussing on this theme, was one way of experiencing that heritage.

Members of the club also prepare and eat multi-cultural meals at each meeting.

An achievement program will be held on Nov. 30 at 7pm at the Kars RA Centre and will consist of a food fair and awards presentation.

Fed egg subsidy raised 2c doz.

to help offset soaring feed cost

OTTAWA — Farmers are now receiving two cents more for a dozen of large eggs following government approval last week to lift a suspension on formula pricing in effect since Sept. 12.

Formula pricing, which links prices to the cost of production, was suspended by the federal government when it appeared prices, fueled by soaring feed costs, would exceed the federal six and five restraint program.

During that suspension, producer prices fell behind formula-based levels by four cents a dozen. The Canadian Egg Marketing Agency is now planning to return these losses to farmers by the end of December.

Prices will be increased gradually by the agency to reduce the sudden impact of higher prices on consumers.

The federal government requested the agency to try to achieve provincial co-operation to keep price increases below five per cent. The provinces, however, insisted that the national egg agency return to formula pricing.

The agency, unable to receive provincial subsidies, decided at a meeting Oct. 26 to return to the formula.

The major push to higher prices comes from sharply rising feed costs. The cost of poultry feed increased dramatically this year as drought conditions ravaged the North American grain belt and U.S. president Ronald Reagan instituted a crop reduction program.

Under the cost formula, changes in farm costs are reflected in the price producers receive.

The Canadian Egg Marketing Agency only sets farm prices. Whether consumers pay more is a decision of retailers and wholesalers.

OFAAP deadline extended

TORONTO — The provincial government has announced that the Ontario Farm Adjustment Assistance Program, (OFAAP), which appeared to be threatened by the government's restraint policy, has been extended to Dec. 31, 1984.

The program, designed to provide loan guarantees and rebates on interest rates, was introduced in January, 1982. The extension will provide assistance for farmers not already receiving it and help them to gain access to credit for 1984.

The extension is also being seen by the government as a precautionary measure in the event interest rates rise again.

The OFAAP provided assistance to 3,600 Ontario farmers prior to the extension announcement last month.

The Ministry of Agriculture and Food is still accepting applications under the 1983 program until Dec. 31, 1983. Farmers have until Dec. 31, 1984 to file applications for both new and renewal arrangements under the 1984 program.

The Federal PC Association of Glengarry-Prescott-Russell will hold an annual

MEETING

TO ELECT A NEW EXECUTIVE

Thursday, November 17, 1983

St-Isidore-de-Prescott Sports Arena

Registration: 7 p.m. to 8 p.m. Call to Order: 8:15 p.m.

Guest Speaker:

ROCH LASALLE

MP of Joliette, Québec

Memberships for 1984 will be on sale. Voters must hold a membership for 1983.

For More Information:

MARJORIE WARD, Association President ---------- Tel. 824-1396

NORA WHITE, Association Secretary ---------- Tel. 874-2722

Pet Food AT EVERY DAY Discount Prices

Miss Mew Cat Food 3 for $1 6 oz. can

45% OFF CASE SALE

ONE FULL CASE

24 - 6 oz. cans - flavors may be mixed.

Miss Mew Cat Food

Reg. Chain Store Price $12.48

SPECIAL WITH THIS COUPON ONLY (28½¢ per can) $6.12

One Coupon Per Case Per Customer

Coupon Expires Saturday, November 12, 1983

WINCHESTER 774-2522 BERRYS SOUTH MOUNTAIN 989-2880

This computer belongs on your farm.

Featuring Apple IIe Hardware



We're your agricultural computer specialists and consultants

IBM also available

Exclusive outlet for PlanAFarm

Agri Computers Inc.

(DUNDAS AGRI-SYSTEMS INC.)

BRINSTON with branch offices in 7 locations across Ontario. 652-2353



Are your hard-earned dollars going up in smoke?

Then take a few minutes now and discover how adding electricity to your oil furnace can dramatically cut the cost of heating your home.

If your oil furnace is in good condition, but you'd like it to run more economically, a dual-energy system combining oil and electricity may be just the answer. In fact, depending on how much electric heat you add, and how you operate your system, you could use as little as one tank of oil for an entire heating season!

An electric plenum heater, for example, will reduce the amount of oil your furnace uses by up to 75%. While adding a heat pump will cut oil use by 25 to 30%, and provide air conditioning in the summer for economical year-round comfort.

If your furnace does need replacing, an electric furnace or one of the other electric systems can heat your home cleanly, efficiently and economically.

If you'd like to know more about dual-energy and all-electric systems, write to Ontario Hydro, 620 University Ave., 4th Floor, Toronto M5G 1X6, and ask for our free booklet "Electric Heating Options for Your Home."

The few minutes you take now could add up to big savings this winter.

Go Electric

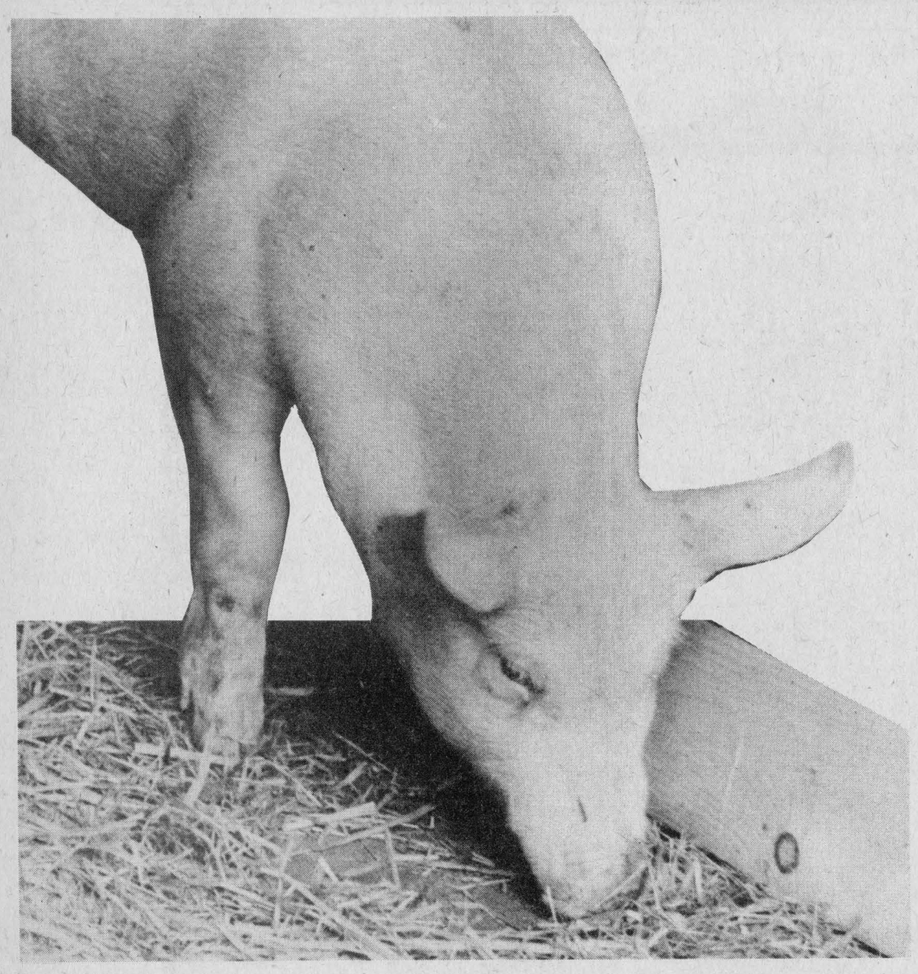

High costs, low prices plague local hog farmers

WINCHESTER — Ray Guy has a word of advice for anyone who's interested in getting into hog farming: "don't".

The Mountain Township pork producer has been in the business for the last five years. He said the current hog price of 57 cents per hundredweight dressed just barely meets the costs of production.

According to Ted Van Moorsel of RR2 Williamsburg, who has raised hogs since 1978, pork producers are actually losing money. He said he himself would have to get a price of at least 75 to 80 cents per hundredweight dressed to make a profit.

By far the largest expense in raising hogs is feed. Most hogs in Dundas County are fed corn, although soybeans are an alternative, county agricultural representative Bob Humphries said.

Mr. Van Moorsel said he saves money on feed by raising his own corn, but added that the corn would fetch a better price if he sold it as a cash crop. It costs about $170 a ton to buy corn from a feed mill, Mr. Guy said.

Other expenses in hog raising are barn upkeep and electricity costs and medication, Mr. Van Moorsel said.

There are two distinct types of hog raising operations in the county, Mr. Humphries said. A farrow-to-finish operation raises the pigs from birth to market weight, then sells them to a packer.

A farrowing operation, on the other hand, sells the piglets to another farmer as soon as they are weaned.

The farrow-to-finish operations are more financially secure, Mr. Humphries said, because the producer has the facilities — buildings, silos and feed — to raise the animals to market price and is not dependent on another producer to buy them.

Most weaners raised by farrowing operations in the county are sold in Quebec, although Mr. Van Moorsel said he sells his locally.

In past years there has been a market in Quebec because farmers there can't produce enough baby pigs, Mr. Humphries said. At present, however, the farrowing operations face "rather a mean market", he said.

Because the Quebec market is in bad shape, the producers are caught in a dilemma. Unlike the farrow-to-finish operations, they lack the facilities to raise the pigs past weaning, thus they are forced to find some way to dispose of them.

Lorne Henderson of Brinston, who raises 30 to 35 pigs a year as a sideline to his dairy operation, said he hasn't "heard of anyone having to kill them yet", although he remembers a time about 20 years ago when prices were so low farmers "hung them on the fences".

Mr. Van Moorsel said he was unsure whether he would advise anyone to get into the pork business at present, but, he added, if someone does want to get into it they should "look for the market first".

A long-range outlook recently released by Agriculture Canada predicts that high feed costs and low prices for hogs will continue into 1984.

Both beef and pork producers are facing the same situation, said Mr. Humphries. "We've a very serious condition out there in the red meat sector," he said. "I see nothing but hard times this winter for our pork producers and beef producers."

OMMB says quota system remains tight

TORONTO — Total milk marketings to the Ontario Milk Marketing Board are improving but a negative trend in volume is continuing.

Marketings to the board during September were down 2.4 per cent from the same period a year before, extending to eight months the trend to decreased marketings.

In the October issue of Information Bulletin, the OMMB said it would be "extremely difficult" to make predictions on the utilization of provincial MSQ based on the trend, the indication is that as much as 97.5 per cent of the MSQ could be used.

With the board committed to pay over-quota levies on all production over 98 per cent of the provincial MSQ in 1983-84, the present production trend suggests that the quota system will remain tight throughout the dairy year.

Because of this, the board is urging producers who shipped significant quantities of over-quota milk last year to get their shipments more closely in line with their quota holdings.

On the fluid side of the market, the new dairy year is off to a good start with unprecedented increases being recorded for the first two months. On an adjusted basis Class 1 sales were up 3.2 and 3.1 per cent, respectively, in August and September compared to the same period last year.

On producer statistics, 11,141 producers sold milk to the board in September compared to 11,384 the year before.

$12 million soybean stabilization program announced by Whelan

OTTAWA — Agriculture minister Eugene Whelan has announced a $12-million stabilization program for the 1982-83 soybean crop.

Mr. Whelan made the announcement here Oct. 20 and added that barley, corn and oat producers, commodities named under the Agricultural Stabilization Act for mandatory support, will also be covered by support payments.

The announcement was expected by farm groups as soybean growers faced their second consecutive year of poor market prices.

An initial payment program was implemented prior to the 1983 harvest that called for a deficiency payment of $9 per tonne for soybeans marketed between Sept. 1, 1982 and May 31, 1983.

Now that all the crop has been sold, the deficiency payment rate has been set at $14.03 per tonne for soybeans marketed from Sept. 1, 1982 to Aug. 21, 1983. This is based on the difference between the support price of $264.03 per tonne and the market returns of $250 per tonne.

Growers who have received the initial payment will receive during the next two weeks an automatic additional payment of $5.03 per tonne. A claim form to request payment for the crop sold during the period from June 1 to Aug. 31, the period which has been excluded from the initial payment program, will be in the hands of farmers by mid-November.

Other producers who did not claim the initial payment may obtain forms from Agriculture Canada regional offices, provincial extension offices or directly from the Agricultural Stabilization Board in Ottawa.

Mr. Whelan announced there will be no deficiency payments for the 1982-83 corn crop and for the barley and oats produced outside the Canadian Wheat Board designated area.

Support levels for the four grain commodities were calculated by taking 90 per cent of the previous five-year average market returns and indexing for changes in cash cost of production.

For corn, the support level was established at $116.80 per tonne. As the market returns for the crop year, Sept. 1, 1982 to Aug. 31, 1983, averaged $118.01 per tonne, no deficiency payments will be made.

For oats and barley, the support levels for the 1982-83 crop were calculated at $120.81 per tonne for oats and $109.60 per tonne for barley, while market returns were $122.27 per tonne and $113.93 per tonne, respectively.

4-H Homemakers reports

Skin care studied at Ormond

by Cindy St. Pierre

ORMOND — The fourth Ormond 4-H meeting was held at the home of Mrs. W. Mark on Oct. 15.

The subject, skin, was emphasized in many different aspects. Cleansing, moisture-steaming and applying an abrasive scrub were also discussed.

Mrs. Kathleen Sill, our special guest, introduced us to proper cleansing, toning and moisturing. She was very informative and helpful.

The members, as well as the leaders, would like to thank Mrs. Sill for her advice.

Ugly Ducklings sample basics

by Dee Dee Booth

MOUNTAIN — Meeting No. 4 of the Hallville-Mountain No. 1 Ugly Ducklings took place at the home of Rita Velthuis.

The meeting, entitled "The Outer Layer", covered topics such as the parts of your skin and your skin type.

The club tried several basic skin care products that could have otherwise been bought in the store including cucumber toner and a honey-cornmeal abrasive scrub.

The next meeting will be held at the home of Karen Ceelen.

Home Style Cooking

For the best in Chinese, Italian and Canadian cuisine try

MARY'S RESTAURANT

Winchester

TAKE-OUT ORDERS AVAILABLE
774-3733 IF BUSY CALL 774-2001

Convert your home to Propane Heating!

Collect up to $800.00*

Convert your oil heating system to propane and collect up to $800.00 through the Canada Oil Substitution Program.

Superior Propane offers a choice of furnaces to provide dependable and efficient heating throughout your home. Your Superior Representative will recommend the right propane heating system for your needs.

Superior also offers an Equal Billing Plan and Automatic Fuel Delivery.

Ask about our new High Efficiency heating systems. Available Now!

Call the "Propane Professionals" today for a free home heating estimate.

Note: *C.O.S.P. benefits may vary from province to province. Ask for details at your local Conservation and Renewable Energy office.

6113

Superior PROPANE LIMITED
HWY. #2E, RR3
PRESCOTT 925-5487
The fuel of the future...Now!

The Carleton Board of Education Invites Briefs on the 1984 Budget

In order to assist Trustees in deciding upon the allocation of funds for 1984 education purposes in Carleton.

Any public school supporter or group of public school supporters (for elementary or secondary school purposes) within the jurisdiction of Carleton wishing to express views on educational spending for 1984 may do so by submitting briefs in writing, on or before November 30, 1983, to:

The Secretary
The Carleton Board of Education
133 Greenbank Road
Nepean, Ontario
K2H 6L3

Copies of Work Documents explaining the budget and a breakdown of the 1983 Budget will be available in order to assist in the preparation of submissions and may be obtained from the Board Services office at the above address.

S.J. Berry
Director of Education

THE CARLETON BOARD OF EDUCATION / LE CONSEIL D'ÉDUCATION DE CARLETON

E.E. Campbell
Chairman of the Board

Special Savings

On our complete selection of pre-owned automobiles.

1983 Chevette
4-door sedan with 5-speed manual trans. 5,300 km.
Stock #9701-A

1982 Camaro
2-door Sport Coupe. V6, automatic, power steering and brakes.
Stock #9652-A.

1982 Capri
Mercury Capri RS, 2-door hatchback. 6 cylinder automatic. 23,000 km.
Stock #931-A

1983 Cavalier
2-door hatchback. 4 cylinder, automatic, power steering and brakes. 12,000 km.
Stock #9681-A.

1980 Cutlass Supreme
2-door Supreme Brougham, 305 V8, automatic, power steering and brakes.
Stock #913-A.

1981 T-Bird
2-door, 6 cylinder, automatic, power steering and brakes. 54,000 km.
Stock #8807-A

1978 Ford Pickup
V8 automatic, power steering and brakes. Excellent condition.
Stock #8869-A.

1979 Chev 4x4
350 V8, automatic, power steering and brakes, 74,000 km.
Stock #8639-A.

Super deals on new cars too!

McNEIL CHEV-OLDS

OPEN
Mon. to Thurs. 9pm
Fri. until 6pm
All day Sat.

Manotick 692-3594

Fall Inventory
CLEARANCE

20% DISCOUNT
On all in-stock items!

GRAIN BINS
2,000 to 10,000 Bushel Capacity

Large Selection Of Bulk Feed Tanks

Discount on Butler Steel Buildings

20% off all in-stock items while quantities last — used equipment includes in-bin drying system at $5,000

RALPH BUTER
CONSTRUCTION SERVICES
Business: 535-2820 — 535-2823
Residence: 535-2399
WILLIAMSBURG

BEEF SPECIALS

BLACKIE ANGUS

CHARGE IT! 6 Months to Pay SAME AS CASH!
• No Interest Charges
• No Carrying Charges
(with accepted credit)

VALUABLE COUPON
THIS COUPON WORTH $10.00 OFF
The purchase of 136 kg./300 lb. of Beef or more during this sale. Just present at time of purchase.
(Only 1 coupon per purchase)

FREE! 4 FILET MIGNONS (Bacon Wrapped) With Your Purchase If You Book An Appointment Today!

NOTE: All beef sold hanging weight. Weight loss in cutting, boning & trimming will increase the price per kg./lb. We reserve the right to limit. No dealers please.

Blackie's Guarantee: All Beef Orders Canada Grade 'A' or 'B' Guaranteed for Tenderness & Flavour. If not satisfied, return within (10) days and your order will be replaced package for package, or money refunded.

• NO FREEZER PLANS!
• NO MEMBERSHIPS!
• NO CLUBS TO JOIN!

Check Out Blackie's Values

Canada Grade 'A-4'
BEEF FRONTS
Plus: 2 Extra Briskets, Shanks and Plates
STEAKS • ROASTS
GRD. BEEF • AND MORE!
(Avg. Hanging Wts. 350-450 lbs.)
YOU GET IT ALL FOR ONLY . . .
$2.18 kg. FULLY GUARANTEED / 99¢ LB.
• CUT • FREEZER WRAPPED • MARKED to your specifications Free.
CALL NOW for appointment

CALL TODAY FOR APPOINTMENT

CANADA GRADE A-4
BEEF SIDES
$1.29 LB.
(AVG. H. WT. 320-450 LBS)
EXAMPLE 350 LBS. 129-451.50 (STANDARD CUT)
INCLUDES STEAKS: T-Bone, Porterhouse, Sirloin, Round, Wing Rib, Chuck, Minute
ROASTS: Sirloin Tip, Prime Rib, Rump, Round, Chuck, Cross Rib, Stewing Beef, Ground Beef & More
NO INTEREST CHARGES

FREE ½ HOG
AVG. WT. 27-32 kg with purchase of 136 kg (300 lbs.) of beef or more
1 Bonus per Beef order only

PRIMAL BEEF ORDERS CANADA GRADE
A-1, A-2 or A-3
$4.17-$5.71 kg
$1.89-$2.59 lb.

PRE-TRIMMED BEEF ORDERS CANADA GRADE
A-1, A-2 only
$5.71-$7.03 kg
$2.59-$3.19 lb.

Blackie Says: "We have a Beef Order to fit Every Size Freezer and Pocketbook!" Call today for further information with no obligation to buy.

CALL NOW FOR INFORMATION

CANADA GRADE A-4
BEEF HINDS
plus ribs & plate sections
CUTS INCLUDE
• Sirloin Steak
• Porterhouse Steaks
• T-Bone Steaks
• Eye of the Round
• Sirloin Tip Roast
• Round Steaks & Roasts
• Tenderloin
• Minute Steaks
• Ground Beef
• Rib Steak
• Prime Rib Steaks
$1.59 LB. (AVG. H. WT. 150-200 LBS.)
EXAMPLE 150 LBS. 1.59-238.50 (STANDARD CUT)
NO INTEREST CHARGE

FREE CUSTOM PROCESSING:
At Black Angus — We Cut, Freezer Wrap & Mark Your Order To Your Satisfaction At No Extra Charge While You Are Present.

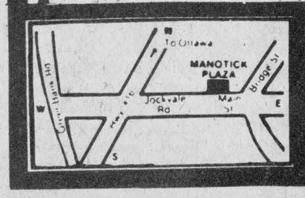

BLACK ANGUS FREEZER BEEF LTD.
MAIN AND BRIDGE ST. MANOTICK PLAZA 692-2566
HOURS DAILY 9 A.M.-9 P.M. MON. & SAT. 9 A.M.-6 P.M. SUNDAYS 9 to 1

SUMMERS
INSURANCE BROKERS INC.
GENERAL INSURANCE
WINCHESTER
774-2515 or 774-2519

Bouris Wilson Scott & Proctor
Chartered Accountants
BOX 216, VICTORIA ST.
METCALFE, ONTARIO
R. WM. LYON, B.Comm., C.A.
PARTNER
BUSINESS: 821-3195 RESIDENCE: 989-2725

(613) 821-2554
METCALFE
Custom Air Ltd.
HEATING & AIR CONDITIONING
INSTALLATIONS
WAYNE E. IRVEN
R.R. 3
Metcalfe, Ont., K0A 2P0

Metcalfe PHARMACY LTD.
Delivery service available
Hours: Mon. - Fri., 10-6; Sat., 10-5
Victoria St., Metcalfe 821-1224

Edgerton-Baker Fuels
A Division Of Universal Terminals Ltd.
WINCHESTER 774-3560 MORRISBURG 543-2800
- Fuel Oil, Gasoline, Diesel
- Oil Burner Sales and Service
- Insurance Plan and Budget Payment Plan available

BICCUM McINTOSH LTD.
- General Insurance
- Animal Mortality Insurance
- Life Insurance

504 Main St.
Winchester
All your insurance needs
774-2832

Greg Erwin Heating
OIL, GAS AND ELECTRIC
AIR CONDITIONING AND HEAT PUMPS
Service and Installation, Commercial and Residential
Wood Combinations
Authorized natural gas dealer for: Ncgas CLARE MODAIRE
FREE ESTIMATES
R.R.2, Mountain 989-6145 [ANYTIME]

WARD MALLETTE
Chartered Accountants
547 ST. LAWRENCE, WINCHESTER
774-3403 or 774-3549

Armstrong Burner Service
Oil, Gas, Electric Furnaces
SERVICE AND INSTALLATION
Authorized Natural Gas Dealer For Ncgas
- Parts Plan
- Sheet Metal
- 24-hour Service
- Free Estimates

CLEAN NOW AND GET FREE EFFICIENCY TEST
(until September, 1983)
774-3522 ASK FOR DWAINE WINCHESTER

BYTOWN LUMBER
Do-it-yourself centre
Ottawa South:
Queensdale at Bank (Hwy. 31)
Weekdays: 8am - 5:30pm
Fri., 8am - 9pm; Sat., 9am - 5pm
Phone 773-9317

Classifieds

Business & Professional Directory

AUTO, HOME, LIFE INSURANCE
R.R.S.P., Annuities, Group Insurance, Tax and Estate Planning. New non-smokers rates.
ROBERT N. HART
Office: 258-4452, 8:30-10am
Home: 774-3517 after 5pm
Imperial Life

R. BRYSON PATTERSON
Optometrist
215 Van Buren Street
Kemptville
Mon., Tues., Thurs., Fri.
10am - 5pm
Telephone 258-2274

HAZEN MELDRUM LTD.
Ontario Land Surveyors
W.J. Johnston, O.L.S.
Resident Surveyor
610 ST. LAWRENCE STREET
WINCHESTER, ONTARIO
Tel. 774-2414 P.O. Box 394

GARY BREYER
London Life Insurance
New Non-Smokers
Term Insurance
Residence: 543-3378
Morrisburg

KINKAID AND LONEY MONUMENTS
Smiths Falls, Ontario
Monuments erected anywhere in Eastern Ontario.
Smiths Falls 283-3480 Morrisburg 543-3184
Winchester Area
GERALD C. HOLMES
774-2665, Evenings
Authorized Dealer For
ROCK OF AGES MEMORIALS
11tfc

BROCKVILLE MEMORIALS MONUMENTS
Brockville - 342-4505
Winchester and Area -
Elizabeth Elliott -
774-2448 - 774-3514
CEMETERY LETTERING

Notices

ALCOHOLICS ANONYMOUS
If you want to drink that's your business. If you want to stop, that's ours. Call AA, 774-5351 or 774-5179. For families of Alcoholics (ALANON), 774-2233. 46tfc

NOTICE
Custom slaughtering Mondays only. For trucking service phone 448-2324.
EARL'S MEATS
CHESTERVILLE 448-2324
10tfc

NOTICE
TO EXPECTANT MOTHERS
Visit Audrey's
1490 Bank Street, Ottawa
(South of Billings Bridge)
For maternity dresses and sportswear and ladies' fashions. They're affordable.
Phone 733-0689
20tfc

OLD PHOTOS COPIED
Copying and restoring, enlarging of old photographs.
PHILL POTTER PHOTOGRAPHY
Greely 821-2252
Open Friday until 9pm
Closed Monday
29c

Wanted

WORK WANTED — Painter over 40 years experience, interior and exterior. Free estimates. Nick Huttinga, RR3, Winchester, 989-5208. 22tfc

RIDE WANTED — From Mountain to Ottawa to Elgin and Laurier. Willing to travel from Winchester to Ottawa. Phone 989-2177 after 6:30pm. 28-29

WORK WANTED — Trucking corn to elevator. Call Ivor Mallows, 774-6410. 25-32

WANTED — Looking for hairdresser or apprentice. Call 821-1488. 28tfc

WANTED TO BUY — Cash paid for crocks, oil lamps, washboards, old dishes, guns, furniture and household contents. 448-3525. 24-32

WORK WANTED — Part-time student looking for steady farm work, preferably milking. Call evenings, 774-6301. 29

WORK WANTED — Custom tree trimming and removals, insured. Phone 774-2131. 29-30

JUNIOR OFFICE CLERK
Duties involve routine clerical work, related mainly to accounts receivable and accounts payable. Typing an asset; accounting education and experience necessary. For application forms please contact United Co-Operatives of Ontario, 4593 Bank St., 822-1586. 29-30c

Wanted

WANTED — First and second calf heifers. Also, if you are having a household or farm auction, for satisfaction call Harold Ball at 448-3161 or 774-3118. 10tfc

WORK WANTED — Carpentry, interior and exterior painting. Also wallpapering. Apply to Don Barkley, Inkerman, RR1. Phone 989-5460. 26tfc

WANTED — Beef hides, no stones in the bag. Blom's Meats, Mountain, Ont., 989-2093. 15tfc

WORK WANTED — Building movers; basements; hy-hoe; excavator; fence line removal; ditching; dozers; trucks; Class A weeping beds installed; sand; gravel, topsoil, fill, crushed stone. In business since 1950. Sullivan Brothers, 448-2332. 47tfc

WORK WANTED — Barkley Plumbing and Heating. We specialize in Myers pumps and softeners. Service and installation of furnaces - wood, wood-oil, wood-electric, oil and electric. Paul Barkley, 989-2844. 6tfc

ARTICLES WANTED — Top prices paid for scrap metal, brass, copper, lead, batteries, radiators. I.R. Bell and Son, 3000 Copeland Street, Cornwall, 933-1119. 21tfc

WANTED — Family size dairy farm in Eastern Ontario with a milk quota in the neighborhood of 175,000 litres. Clients are interested now for early spring possession. Call Wallace Morris, Broker, Finch, 984-2227. 29-30

WORK WANTED — Mother of one will care for your child, in my home. Nutritious meals, hours flexible. Phone 821-3316. 29-30

For Rent

FOR RENT — Upper duplex, village of Metcalfe, available Nov. 1, $425 per month, utilities included. Phone 821-2615 after 6pm, weekdays, anytime weekends. 29-30

FOR RENT — 3,000 gal. liquid manure spreader, $150 per day, or complete liquid manure removal job. Phone 448-2680, Morewood. 29-30

BOARDING — Box stall or complete stable. Reasonable. Metcalfe area. Phone 821-2587. 28-33

FOR RENT — Barn with stable cleaner. Mounain area. Phone 774-5160. 28-30

FOR RENT — Russell Legion Branch 372 hall rental. Phone secretary, 445-2879; treasurer, 445-5357. 20tfc

FOR RENT — Three bedroom, two storey home on four acres, one or two-year lease available, $300 month, immediate possession, Con. 8, Matilda. Grant Booth Real Estate, 989-2636. 29c

Country Casuals
LAST MONTH IN BUSINESS
SHOP EARLY FOR CHRISTMAS!
ADULT JEANS & CORDS $15.00
YOUTH JEANS & CORDS $10.00
LONG SLEEVED TOPS $10.00
SHORT SLEEVED TOPS $5.00
JEAN JACKETS $20.00
JOGGERS $12.00
TAGWI JACKETS $15.00
SWEATERS $10 & $15
ADULT SHORTS $5.00
YOUTH SHORTS $3.00
ADULT T-SHIRTS $3.50
YOUTH T-SHIRTS $3.00
AVONMORE 346-2306

For Rent

FOR RENT — Storage space — any vehicle, any quantity of materials, reasonable, safe. Phone 821-2587. 28-33

For Sale

PEGGIE, I'm buying you a hang glider so you can fly over to Plastics of Ottawa in a hurry to get our skylight. Hurry back, Allen. 216 Pretoria, 235-1465. 29c

FOR SALE — Lawnboy 21" cut lawnmower, $100. Phone 774-3983. 29

FOR SALE — 8' aluminum truck cap with sliding side windows, $200. One Upright freezer, 18 cu. ft. One used fridge. Phone 774-6931. 29

FOR SALE — 1973 Chev Impala, $200 or best offer. Phone after 5pm, 448-3588. 29-30

FOR SALE — Uebler Manufacturing Ltd. — Factory introduction of new hydrostatic drive 40 bu. feed carts. November specials — save $$$. Contact Edsel Byers Farm Equipment Inc., Winchester. Sales, parts and service, 774-3340. 29tfc

FOR SALE — Jersey cow due to freshen early December. Nice, quiet, family cow. Phone 826-2933. 29-30

FOR SALE — Golden Retriever pups, parents registered. Ready to go beginning of December. Phone 989-2745. 29-31

FOR SALE — 1981 Datsun pickup, King cab, fibreglass cap, automatic, power brakes, 2-tone paint, certified, $5,995 or best offer. 1978 Toyota Corola, 4-door automatic, P.B., P.S., 4 cylinder, $3,195, certified. 1979 Chevy Nova, 6 cylinder, 2 door, P.B., P.S., new exhaust, new tires, certified, $2,995. Phone Rolly, 448-3130. 29

FOR SALE — 4' x 8' x 16" hardwood cords, split and delivered, $35. Phone 543-2265. 29-30c

FOR SALE — 1978 Dodge Monaco Wagon, 360 engine in good condition. Phone 535-2040 after 5pm. 29

FOR SALE — One hoof trimming rack and equipment, $300. Phone Rick Shaw, 523-2719. 29-31

CALL Plastics of Ottawa for Plexiglass rods, tubes, Lexan, vinyl, Mylar, Artcor, Gatorfoam, Kydex, PVC. Just a few of our products. 216 Pretoria, 235-1465. 29c

FOR SALE — 10" metal lathe, power feed, steady rest, live centre, 4 jaw chuck, floor model, $650. Also 36" sheet metal roller, $350. 32" sheet metal sheer, 20 gauge, floor model, $650. Phone 657-4463 after 6pm. 28-29

FOR SALE — Grain truck, White hoist, 400-bushel box; truck weight gravity box; 2 gravity boxes with wagon; 225 bushel plus extension. Phone 989-5218 before 8am or after 7pm. 28-30

FOR SALE — Dry split firewood picked up or delivered. Prices start at $15 per firewood cord in yard. 543-3560. 28-30

DARE TO BE COMPARED
10 lb. rib steak, $1.79 lb. 10 lb. round steak, $2.25 lb. Country Meat Market, Dunbar, 448-2123. 28tfc

FOR SALE — Pet food, 20c lb., approximately 50 lbs., frozen, cut small. Blom's Meats, Mountain, 989-2093. 17tfc

FOR SALE — Hay, 2,000 bales. Phone 821-1298. 27tfc

FOR SALE — One Ashley Columbian air-tight stove, used 1 winter, A1 condition. Phone 821-2684. 28-29

STONE HOUSE, $31,000
Older two storey with modern conveniences, 290 ft. paved road frontage, near Winchester. Sven Jorgensen Real Estate Broker, 1-774-3098. 29

Apples
Smyth's Orchard
FRESH APPLE JUICE
Bring Your Own Containers For Apples
652-2477
N
Hwy. 31
Williamsburg
Open 'till Dark

For Sale

MYERS
FOR SALE — Water systems and conditioners, crystal softener salt, sales and service and repairs. Black Lumber Co. Ltd., 543-2188, 543-2933. 17tfc

ALTA BANK
USED FURNITURE
Two floors of quality used furniture to choose from. Visit our store at 1725 Bank Street South, Ottawa. We BUY good quality used furniture and antiques. Call 731-2245 collect. 17tfc

FOR SALE — Surge pipeline milking systems, parlors, feeding systems, water treatment equipment, stand-by power supply, new and used vacuum pumps, bulk tanks, milker pails and buckets. Beattie and Ideal water bowls. Peter Babcock Ltd., Surge Dairy Farm Equipment, 984-2991. 17tfc

WATER SOFTENERS
Myers pumps, iron and sulphur filters, chlorinators and plumbing supplies. Murphy Sales and Service, Brinston, Ontario, 652-4802 or 652-4803. 17tfc

FOR SALE — Fruit baskets for all occasions. Delivery available. Durant's Flowers, 448-2354. 17tfc

FOR SALE — Now available: balloons and flowers for all special occasions. Happy Birthday, Happy Anniversary, It's a Boy, It's a Girl, etc. Delivery available. Durant's Flowers, 448-2354. 17tfc

FOR SALE — Well aged C1 steer beef. Sides $1.39 lb.; fronts, $1.20 lb.; hinds, $1.75 lb. Cut and wrapped for freezer. Country Meat Market, Dunbar, 448-2123. 18tfc

FOR SALE — Firewood — dry slab wood, $9.50 per full cord. Phone 543-2666. Prost Cedar Products Ltd. 27tfc

FOR SALE — 1983 Yamaha trimoto, model 200. Phone 652-4191. 26tfc

PLYWOOD SUPER SPECIAL
— 4'x8' Spruce 3/8", $9.30; 1/2", $14.95; 5/8" square edge, $15.95; 3/4", $19.25; 5/8" tongue and groove fir, $17.75; Aspenite 7-16", $6.75. Phone 613-764-2876. 18tfc

ARTICLES FOR SALE — Used steel pipe and plate. I.R. Bell and Son, 3000 Copeland Street, Cornwall, 933-1119. 17tfc

ART SANGER UPHOLSTERY
Large supply samples. Refinishing and stripping. Wood, hand-stripped. Free estimates. Phone 543-3266. 17tfc

FOR SALE — Refinished furniture. Carman Refinishers, Iroquois, 652-2011. 17tfc

FOR SALE — Mastercraft three-speed humidifier, like new; complete gun-burner for oil furnace; Audiovox AM-FM car stereo radio and cassette player with speakers; wedding gown and veil, size 16. Phone 774-6553. 29-30

FOR SALE — Sides of beef, $1.29 lb.; sides of pork, $1.05 lb.; ground beef, 10-pound lots, 99c lb. Blom's Meats, Mountain, 989-2093. 22tfc

REMODELLING SALE
30" Kenmore range, coppertone; hood fan, green; 17 cu. ft. Moffat fridge, white; Kenmore built-in dishwasher, green; all in good working order. Two fireplace screens; 25 wood kitchen cupboard doors with hardware; double stainless steel sink, 31½" x 20½" with faucets. Phone 774-3712. 28-29

FOR SALE — Quilters' supplies; yarns; plastic canvas; fabrics; just arrived! Start your Christmas projects early. Pre-Christmas special only — the Janome computerized model No. RE3000 sewing machine, reg. $1,195, one time only, $995. Polyester corduroy, reg. $11.95 m, now $9.95 m. Berkers' General Store and Fabrics, South Mountain, telephone 989-2865. 28-29

FOR SALE — Westinghouse fridge, automatic washer, beds with rollers, hutch, tables, black iron pot, coffee tables, lamps, hi-fi set, picnic table, braided rug. Phone 774-6405 after 5pm. 28-29

Badger
FULL LINE FARMSTEAD COMPANY
FORAGE HANDLING & LIQUID & SOLID MANURE SYSTEMS
Garry Murphy
Sales & Service Ltd.
Brinston 613-652-4802

Classified Advertising Rates

All Classified Advertising Payable In Advance

10 cents per word, $2.00 minimum.

Classifieds will be accepted by telephone, but must be paid by 10am Tuesday, for publication on Wednesday.

Tel. 774-2524

Classifieds Deadline: 10am Tuesday, for publication Wednesday.

For Sale

FOR SALE — One Jamesway 14' silo unloader, good condition, $1,800. D.S. Irvine, RR2 Brinston, 652-4234. 29

FOR SALE — 1971 six cylinder Dodge window van, motor and body in good condition, will safety. Phone 543-3266. 29-30c

FOR SALE — One four-furrow 14" bottom Massey Ferguson, 3 pt. hitch plow. Excellent condition. $600. Phone 657-4448. 29c

FOR SALE — Girl's figure skates, size 3 and 4. Excellent condition. Phone 448-2403. 29

FOR SALE — Antique mahogany china cabinet, excellent condition, $550; Lazy-Boy chair, light brown, excellent condition, $65. 774-2497. 29

NOW OPEN — Discount and Clearance Store. End of line clearances, etc. Limited number, while supplies last. Orange pop, $3.99 for 24 cans; 40-piece socket set, $6; butcher sets from $10; hunting knives, $6 and up. Cash and carry. 539 St. Lawrence St., Winchester. Open 9am to 5:30pm; Friday, 9am to 9pm. 29-30

FOR SALE — Brown vinyl fold-down couch; coffee and end tables and lamps. All for $100. Phone 774-2789. 29

FOR SALE — '79 Cordoba Chrysler, very good condition. Must sell. AM-FM radio, $1,900 or best offer. Phone 774-3913 after 7pm. 28-29

FOR SALE — Antique tub with feet and pipes, $50; TV stand, $20; hi-fi stand, $20; 39" mattress, $20. Phone 989-5380. 29-30

FOR SALE — Stagg electric guitar, Garnet 50-watt amp with overdrive and reverb. $500 or may sell separately. Perfect condition. 774-3309. 29

FOR SALE — Fresh shop hogs, 99c lb. Cut and wrapped for freezer. Country Meat Market, Dunbar, 448-2123. 28tfc

FOR SALE — Australian Blue Heeler pups, 774-3041 after 5pm. 29-30

FOR SALE — GMC, 1979, P.S., P.B., heavy duty suspension, 305, new paint, immaculate condition. Phone 774-3244. 29-30

A-1 Sides of Beef
$1.55 lb.
Hinds, $1.75
Fronts, $1.39
Sides of Pork, $1.15
Beverdam Quality Meats
Winchester, Ontario
774-2613
29tfc

FOR SALE — Purebred female Afghan, $150. Phone 774-3679 after 4pm. 29

FOR SALE — Boers, pure Landrance, breeding age. Phone 535-2621. 29

FOR SALE — 36" snow blade for garden tractor. Phone 989-2118. 29

Cards of Thanks

CARD OF THANKS — I would like to thank friends and relatives for remembering me with visits and gifts while I was a patient in WDMH. Special thanks to Dr. H. Justus and Dr. Domanko and first floor nurses for their excellent care.
—Sandra Beckstead 29

Cards of Thanks

CARD OF THANKS — To the staff of the Winchester Hospital, nurses and doctors who took care of me with much expertise and sympathy to those who worked so hard getting ready for the auction sale, to the members of the Russell Lions Club, friends and neighbors who helped the day of the sale and to the auctioneers Stewart James and Carson Hill who handled the sale so professionally and proficiently. My very sincere thanks and appreciation.
—Frank Kinnaird 29

CARD OF THANKS — We wish to thank all our friends and neighbors who gave us such splendid help with our recent move and with our sale. Especially we would like to thank the dear people who gave us such a friendly party on Sunday afternoon. The lovely gift will lighten our lives for many a day we hope and is deeply appreciated. Many thanks to you all.
—Fenton and Nancy Hyndman 29

CARD OF THANKS — I wish to thank all who called, sent cards, while in the hospital. Special thanks to the nurses on second floor, Dr. Flowers and Rev. Royle, also Branch 108.
—Gerald Helmer 29

CARD OF THANKS — Many thanks to all my neighbors, friends and relatives for the flowers, gifts, cards, visits and phone calls which I received while I was a patient in the Ottawa Civic Hospital and the Winchester Hospital. Special thanks to Dr. Flowers and the nurses and staff on the first floor. Their kindness will always be remembered.
—Alma Acres 29

CARD OF THANKS — Many thanks to kind and efficient nurses on second floor and ICU, to Dr. Dawes, my family and friends for cards, gifts and visits, and to everyone who helped in any way in my recovery, before, after and during my stay in Winchester Hospital. I am forever grateful.
—Elva Merkley 29

CARD OF THANKS — The family of Lorne Empey wishes to thank everyone for their kindness and consideration extended to them at Lorne's sudden passing, for their many tokens of sympathy, flowers and thoughtful acts to us all, and for the donations to the Heart Foundation, St. Peter's Memorial Fund and Missions and Winchester Hospital's Memorial Fund. In lieu of thank you cards to so many close neighbors, relatives and friends, the family is making a donation to the Heart Foundation in his memory. A special thank you to Pastor Larry Ehrhardt and the pallbearers and Fairbairn's Funeral Home. 29

CARD OF THANKS — Our 40th wedding anniversary was a milestone long to be remembered. Thank you old friends and new friends for joining members of our immediate family on the happy occasion. Your good wishes, lovely cards and beautiful gifts are deeply appreciated. God bless you all.
—Norbert and Marguerite Donovan 29

CARD OF THANKS — We extend our heartfelt thanks to relatives, neighbors and friends who helped make our 50th wedding anniversary so very special. Such kindness will always be remembered.
—Mr. and Mrs. Romeo Sabourin 29

CARD OF THANKS — The ladies of the Winchester Hospital Unit would like to thank all those who supported them at the rummage sale. All help and donations were greatly appreciated. 29

ALFA-LAVAL
MILKING & COOLING EQUIPMENT
SALES AND SERVICE FOR
HAY FANS, etc.
HALLMAN SILOS
MYERS WATER SYSTEMS
GARRY MURPHY
SALES AND SERVICE LTD.
Brinston 652-4802

Time for fitness is time on Your Side.
PARTICIPACTION
The Canadian movement for personal fitness

Classifieds

In Memoriams

TUPPER — In loving memory of a dear father and grandfather, Howard Tupper, who passed away Nov. 4, 1962.
'Till memory fades and life departs,
You live forever in our hearts.
—Sadly missed and always remembered by Bill, Pat and Family 29

REANEY — In loving memory of a very dear and much loved Dad, George Douglas, who crossed the River of Life to a much brighter and happy shore on Oct. 16, 1979.
A wonderful Dad, working hard each day in tending to your family's needs. Brightening their way in sharing and in caring, and in sacrificing, too. And in making dreams come true.
As head of the family Dad you always helped out in solving a problem or settling a doubt and your kindness and goodness and love in all that you have done, makes you truly a Dad who "is second to none!"
—Always remembered and much loved by Daughter, Carol 29

BOLTON — In loving memory of a dear husband and father, George W. Bolton, who passed away Nov. 3, 1979.
Time slips away, but memories stay
Sadly missed along life's way
In every day in some small way,
The memories of you come our way.
—Wife Thelma, Daughter Ivalou, Sons Georgie and Fraser 29

Birth Notices

MELENHORST — Jos and Francine wish to announce the arrival of their first child, a son, Kevin Peter, 7 lbs. 6½ ozs., born Oct. 14, 1983. Many thanks to Doctor Domanko and the maternity nursing staff of Winchester Hospital. 29

LAROCQUE — Jerry and Kerry of Ottawa are thrilled to announce the birth of a son, Kyle Bradley, 7 lbs., 11 ozs., Oct. 28, 1983. Little brother for Alyson. Grandson for Les and Bette Jones, Cambridge, Bert and Doreen Larocque, Winchester. 29

Coming Events

TO BE SHOWN AT INKERMAN
You are invited to see a series of films at Atkinson's Bible-Coffee, Inkerman, during the month of November. Wed., Nov. 2 at 8pm, "Racetrack Chaplain", and Nov. 9, "The Train". Everyone welcome. 29-30

MOREWOOD UCW CHRISTMAS BAZAAR
United Church Hall, Sat., Nov. 5, 1983, 11am to 2:30pm. Official opening by Sue Lumsden of CBOT. Portraits in charcoal done throughout the day by Joyce Geleynse. Luncheon beginning at 11:30am. Adults $3.50; children $1; under 5 free. 29

GARAGE SALE
Inside: Nov. 5 and 6, Saturday and Sunday. College and Mary Streets, Chesterville. Deep freeze, chesterfield and chair, dressers, aluminum windows and doors, miscellaneous items. 29

EUCHRE PARTY
Euchre party, St. John's Hall, Regional Road 25 (Old Prescott Road). Sunday evening, Nov. 6. Good prizes, lunch,. Everyone welcome. 29

WDMH AUXILIARY
Winchester District Memorial Hospital Auxiliary will hold their November meeting on Thurs., Nov. 10 in the Conference Room at 2pm. 29

EXERCISE CLASSES
How to shape up for Christmas. Join Carolyn and her group Tuesday nights, 7:30pm at Inkerman Public School. Classes start Nov. 8. For information call Carolyn at 989-2560. 29-30

CHRISTIAN OUTREACH TO WOMEN
Mon., Nov. 14 at 7:30pm in Purvis Building, KCAT. You are invited to come and join in this time of fellowship. Mary Hall, Morrisburg will share her testimony "From the World to Witness. Information call Seaway Lighthouse, 774-2410. 29-30c

PC ANNUAL MEETING
The annual meeting of Williamsburg Township Progressive Conservative Association of Stormont, Dundas and Glengarry will be held on Mon., Nov. 7 at 8pm at the Williamsburg United Church Hall. Membership cards will be available at this meeting. 29

CONNAUGHT ROD AND GUN MEETING
Connaught Rod and Gun Club meeting, Nov. 3 at 8pm at clubhouse. Two short films to be shown. 29

Coming Events

FIFTH ANNUAL IOOF FALL DANCE
Matilda Hall, Dixons Corners, Sat., Nov. 5, 1983. Dancing from 9pm to 1am. Music by "Country Cousins". Tickets $7 couple. Refreshments. 29

CHRISTMAS FAIR
The South Mountain UCW will hold their Christmas Fair on Sat., Nov. 12 at 2pm in the IOOF Hall. Items for Christmas include decorations, novelties, baking, puddings, mincemeat and cakes. Other attractions will be the Treasure Tree, knitting, candy and a tea table. 29-30

TURKEY SUPPER
St. John's Lutheran Church, Riverside Heights, Sun., Nov. 13, 4pm. Adults $5.50; children 6-12 $3; under 6 free. 29-30

WEDDING RECEPTION
Mr. and Mrs. Gerald Verspeek and Mr. and Mrs. Rheal Lamoureux cordially invite friends, relatives and neighbors to the wedding reception of their children, Freda and Daniel on Nov. 12, 1983 in the Winchester Community Centre, 9pm. Music by Jim Wicks and Westburg Union. Everyone welcome. 29-30

MIXED PARTY
In honor of Judi Miller and Gordon Windsor, Sat., Nov. 12, 1983, Metcalfe Lions Den, 8pm. $2 per person. 29-30

HARVEST DANCE
Sponsored by Swamp Hollow Snow Drifters, Sat., Nov. 5, 1983, Greely Community Centre, live band, lunch. $3 per person. 28-29

BARBARA DUNDAS TO OPEN INKERMAN UCW BAZAAR
Sat., Nov. 5, 1983, 1:30pm - 4:00pm. Handcrafts, baking, jams, plants, vegetables, etc. Inkerman Church Hall. 28-29

REGISTER NOW
Beginners Course, Tues., Nov. 8, 1983, 4 Tuesday nights. Advanced Course, Mon., Nov. 7, 1983, 4 Monday nights, 7-10pm. Country Cake Boutique, 448-2065. 28-29

FREE PUBLIC SKATING
For residents of Mountain Township at Winchester Arena every Wednesday night from 7pm to 9pm. commencing Oct. 19. 1983. 27-29c

ROYAL WINTER FAIR
Bus tour, Toronto, Ont., Nov. 14-16, $145 per person, double occupancy. Includes accommodation and breakfast at Holiday Inn, Toronto, transportation by Delaney Bus Lines deluxe motorcoach, admission to Royal Horse Show on Monday evening and to the Royal on Tuesday, shopping on Wednesday morning. For more information contact Stormont Tours, Avonmore, 346-2063 or Winchester Tours, 774-2424. 29-30c

KEMPTVILLE HOTEL
Appearing this week at the Kemptville Hotel, Nov. 1-5, Jimmy Wicks. 29c

JACKPOT EVERY TUESDAY NIGHT
Metcalfe Lions Bingo
$1,000 in prize money
Lightning games, six specials, 15 regular games, plus a $250 jackpot. Every Tuesday, 7:30pm, Metcalfe Community Centre. 23tfc

AUCTION SALE
Every Friday, 7pm, McHaffie Auction Hall, Morrisburg, Ont. Open every Monday and Tuesday evening 6-8pm to receive your consignments. We buy and sell complete and partial households. Auctioneer: Sheila McHaffie, 543-2523, 543-2226. 52tfc

RE-DEDICATION SERVICE
Inkerman United Church is celebrating with a Re-dedication Service for all those persons baptized in the church. It takes place on Nov. 6 at 9:30am. Come and celebrate with us and renew old friendships. 29-29

BAZAAR AND TEA
Metcalfe United Church Women's Annual Bazaar in Lions Den, Metcalfe, Sat., Nov. 5, 1 to 4pm. 28-29

RUSSELL CWL CHRISTMAS TEA AND BAZAAR
Sat., Nov. 5, 1 to 4pm in the Catholic Church Hall on First Avenue. Home baking, crafts, plants, etc. Everyone welcome. Admission: adults, $2; children under 12, $1. 28-29

ST. CATHERINE SCHOOL'S METCALFE HARVEST DANCE
Nov. 5, 8:30 - 1am, featuring Crossover, $5 per person. Information Kathy Sill, 774-6215. 26-29

CWL FALL SALE
Sat., Nov. 5, 1pm-3:30pm, St. Daniel's Church Hall, South Mountain. Baking, crafts, plants, Christmas cards, etc. Something for everyone. 28-29

Coming Events

CHRISTMAS BAZAAR AND BAKE SALE
Holy Trinity Anglican Church, Metcalfe, Nov. 26, 1pm - 4pm. Coffee, tea and desserts. 28-32

EVANGELISTIC SERVICE
Sun., Nov. 20, 1983, Harmony Community Church will hold their evening evangelistic service in the auditorium of the Winchester Public School at 7:30pm. Rev. Gordon Williams of 100 Huntley Street, Toronto will minister God's word. Special music will be provided by "Outreach" a musical group of Cornwall. Come and bring a friend. 29-31c

GOOD NEWS SINGERS
Gospel and folk music at Nationview Public School, South Mountain, Nov. 2, 8pm. Tickets $2. Proceeds to Developmental Services. For information, Anne Lyon, 989-2725. 29c

GOLDEN POND CRAFTS
Open regular hours daily, 12 noon to 9pm., Sat., 10am to 5pm. Lots of Christmas ideas, quilts, pottery, etc. Shaw Road, west of Hallville United Church. 989-2725. 29c

Auction Sales

FARM AUCTION
FARM, MACHINERY AND FEED
Four and one-half miles east of Glen Robertson, Ont. or 1 mile west of St. Justine, Que.
SATURDAY, NOVEMBER 12
commencing 1pm

Machinery: John Deere No. 2130 tractor and 146 loader, like new; John Deere No. 1209 haybine, like new; John Deere No. 6500 forage blower, like new; John Deere No. 35 forage harvester with new two-row corn head and hay pickup; New Holland Model 310 baler with hydraulic control; International side rake; New Holland No. 512 manure spreader; Ford plow, three-furrow, auto. reset; M.F. corn planter, two-row; White No. 252 disc, 12'; Kasten forage box and wagon; hydraulic fertilizer spreader; new Regal; stooker; chain harrows; stook loader; wagon with 20' hay rack; feeder wagon; two hay wagons, 16'; bale feeder; water tank, new; hay elevator, 36'; all equipment like new.

Feed: This year's crop of haylage in a silo 16x50; 8,000 bales of good quality hay; 400 bales of straw.

Farm: 100 acre farm, all buildings in excellent condition. Included with the farm is a silo 16x50; pipeline milker; bulk tank; bulk feed bin and stable cleaner. For viewing before sale please call the Auctioneer. Subject to reserve bid. Terms on farm: certified cheque for $10,000 day of sale, balance when deed is received.

TERMS:
CASH OR GOOD CHEQUE
WITH BANK REFERENCE
PROPRIETOR
ALEXANDER MATSCHEG
RR1 Glen Robertson, Ontario
613-874-2279
AUCTIONEER
Murray Blair
Avonmore, Ontario
613-346-5568
29-30c

Corn Organs
Lesage Pianos
FAWCETT'S ORGAN AND PIANO STUDIO
774-2205
for appointment

Auction Sales

ESTATE AUCTION
HOUSEHOLD EFFECTS
OF THE LATE
MISS NINA McGOWAN
McHaffie Auction Hall, Morrisburg
SATURDAY, NOVEMBER 5
commencing 11am

Nine-piece dining room suite, excellent condition; antique dressing table and dresser; two beds, complete; dresser; blanket box; trunk; wicker rocker; wooden rocker; hall mirror; coat rack; three-piece chesterfield and two chairs; small tables; wooden table; stool; Lazy-Boy chair; Panasonic 19" color TV; radio; Beach electric stove; GE electric refrigerator; Speed Queen spin washer; humidifier.

Heater; fan; writing desk; vacuum cleaner; carpet sweeper; standing lamp; small lamps; storage cupboard; glassware; dishes; ornaments; knick-knacks; pictures; curtains; bedding; small kitchen appliances; cookware; hand saw; rake; shovel; ladder; many items too numerous to mention.

AUCTIONEER
Sheila McHaffie
Mastercard and Visa Accepted
Our regular auction will be held this Friday at 7pm. 29c

AUCTION SALE
CONTENTS OF 3 HOUSES
Agricultural Hall, Richmond
SAT., NOV. 12
commencing 11am

Kitchen set, table and 4 chrome chairs; GE refrigerator; butcher top kitchen cabinet, stove high steel unit; chesterfield and 3 chairs; living room table; end table; complete single bed; complete ¾ size bed; 4 dressers; 4-drawer chest; mirrors; pictures; living room floor lamp; 2 oil lamps; floor polisher; 3 coat stands; pillows; bed linen.

Blankets; quilts; 2 night tables; Singer sewing machine; 2 writing desks; B&W Admiral TV, 21"; lawn mower; 2 occasional chairs; 4 kitchen chairs; assortment of dishes; 31" Kenmore electric stove; 8-day mantel clock.

Carpenter tools; garden tools; wheelbarrow; 5' aluminum stepladder; lawn picnic table; ¾ size bed; roll-away couch; chesterfield suite; small tables; 2 bedroom suites; easy chairs; lamps; dishes; kitchen table chairs; 2 steamer trunks; dropleaf table; pictures; knick knacks; Kenmore washing machine; pots and pans; table and 4 chairs; hardware; studio couch; 2 baseboard heaters; Frigidaire.

TERMS — CASH OR ACCEPTABLE CHEQUE
PROPRIETRESSES
Mrs. Hilli Brown
Mrs. Gladys McGillvray
Mrs. Ernest Armstrong
AUCTIONEER
Bill Whalen
489-3606
29c

AUCTION SALE
REGISTERED HEREFORDS
1st Eastern Ontario Invitational Sale of Registered Herefords at Hobbs Brothers Sale Pavilion, Dwyer Hill Road, Ashton, Ont.
SAT., NOV. 5
commencing 1pm

Guest consigners: Louada Farms, MLB Farms, M&M Farms, Nicevu Farms, Bar JP Herefords, Anduin Farms.

SALE MANAGERS
Hobbs Brothers
257-2537 or 257-7583
AUCTIONEER
Tom Harrison Jr.
Official Opening of Hobbs Brothers Sale Pavilion
FREE LISTED HERDS
Catalogues available.
Lunch by Junior Hereford Club.
28-29

Auction Sales

AUCTION SALE
HOUSEHOLD FURNITURE, ANTIQUES, CAR, AND SOME MACHINERY
1 mile south of Osgoode village on Nixon Dr. Watch for auction signs.
SAT., NOV. 5
commencing 10am

To settle the estate of the late Edgar Saunders, the following will be sold:

Dining room table, good condition; 6 press back chairs; press back rocking chair; old wooden arm chair; candle color TV, portable; old buffet; music cabinet; antique stand; needlepoint chair; metal floor lamp; Westinghouse cabinet radio; antique wooden bedroom set complete with highback bed, dresser with large bevelled mirror and washstand, stensilled design on front of both, beautiful condition.

7-piece white wash set; pine blanket box; 2 pine chests of drawers; Ingram 8-day mantel clock; 6 wooden chairs; old pine table; washstand; dresser with high oval mirror and washstand; 2 oil lamps; pole lamp; double iron bed; wicker clothes hamper; old sideboard; Singer treadle sewing machine; mirrors with wooden frames; chesterfield and chair; large electric fan; arm chair; lawn chairs; clock radio.

Belanger 24" electric stove; Hoover spinwasher; Capital refrigerator; GE wringer washer; parlor wood stove; dishes — depression glass; cut glass; miscellaneous dishes.

12-place setting of antique dishes; Reniok Japan utensils; pots and pans; small electrical appliances; chrome set; vacuum cleaner; assorted pictures; old wooden stool; antique medicine cabinet; assorted linens; pillows and blankets.

International 300 utility gas tractor with frontend loader and snow bucket, good condition; snow blower; IH 2-furrow trail plow; old manure spreader; IH 7' cut PTO mower; Massey Harris seed drill; old spring tooth B&D 5" bench grinder; skill saw with attachments; miscellaneous tools; table saw with 1 hp motor; axes; ice tongs.

Battery charger; old hand drill press; Quebec heater; forks; shovels; crosscut saw; cant hook; Master Craft lawnmower; wheelbarrow; logging chains; oil furnace; wooden extension ladder; buffalo robe; dairy cans; approximately 3 cords of firewood; assortment of used lumber.

Roll of new page wire, 40 rods; 2 water tanks; gas tank and pump; quantity of old harness; farm trailer; many other unlisted items.

Car: 1976 Plymouth Scamp, 2-door hardtop, 6 cylinder automatic, 34,000 original miles, good condition, which will be sold at 2pm.

TERMS — CASH OR CHEQUE WITH PROPER ID
AUCTIONEERS
Carson Hill 821-2946 — Stewart James 821-2784
Auctioneers' Note: Most of the antique furniture in this auction is in top condition and doesn't have to be refinished. Refreshments available.
Owners and auctioneers not responsible for accidents.
28-29c

Carman Refinishers Upholstering
Stripping, Repairs, Free Estimates, Furniture for Sale
Iroquois 652-2011

SPECIAL
Barbecue Hamburg
99c lb.
Blom's Homemade Salami
$1.29 lb.
Blom's Meats
MOUNTAIN
989-2093

Palace Hotel
Russell, presents
Hi & Dri
Friday and Saturday, Nov. 4 and 5
Dancing 9 to 1 No cover charge

Notice
Township of Kenyon
Tender for Tractor

Tenders submitted in envelopes and on tender forms supplied by the township will be accepted by the undersigned until 1pm local time, November 14, 1983 for
One 4WD Tractor
of a minimum 80 PTO horsepower.
Detailed specifications, tender forms and envelopes may be obtained at the
Township Hall
Greenfield, Ontario
or by mail upon telephone request.

The lowest or any tender not necessarily accepted.

J.R. Steel, Clerk-Treasurer
Township of Kenyon
R.R. #5, Alexandria, Ontario K0C 1A0
Telephone 527-2090

EBI Fall Special Holstein Sale

at Fawcett's Sale Arena, Winchester
Monday, Nov. 7
11:00am

70 Head Selling — A special breeder's sale. Every animal individually selected for type, production and pedigree. Sired by and bred to EBI sires.

Also Selling — Milking herd of Richard Pethke, Berwick. Highest BCA herd in Stormont County in 1982.

All Free Listed.
For catalogues or any information contact sale managers.
Fawcett Bros.
Winchester
Allison 774-3610 Ralph 774-5710

Public Works Canada **Travaux publics Canada**

INVITATION TO TENDER

SEALED TENDERS for the projects or services listed below, addressed to Chief, Contract Policy and Administration, National Capita', Public Works Canada, L'Esplanade Laurier, East Tower, 16th Floor, 140 O'Connor Street, Ottawa, Ontario, K1A 0M3, will be received until 3:00pm on the specified closing date. Tender documents can be obtained through the Plan Distribution Office, same address as above. Telephone No. 992-6433, on payment of the applicable deposit.

SERVICES

No. 603933-3222 - Caretaking and Interior Cleaning, Post Office, Williamsburg, Ontario.

Tender documents are also available from the Postmaster.

Closing Date: Thursday, 17 November, 1983
Deposit: Nil

INSTRUCTIONS

The lowest or any tender not necessarily accepted.

Canada

Winchester Fireplace & Stove Centre
FIREPLACES · STOVES · CHIMNEYS
SALES & SERVICE
Chimneys Cleaned
JACK FAULKNER
Res.: 774-3687
494 YORK STREET
WINCHESTER, ONTARIO K0C 2K0
Bus.: 774-3632

C.A. HOLMES
Plumbing & Heating
INSTALLATIONS AND REPAIRS
•Pumps •Crane Supplies
•Oil, Gas and Electric Furnaces
774-2100 530 MAIN ST., WINCHESTER

D & J Motors
774-2703 Winchester
General Repairs
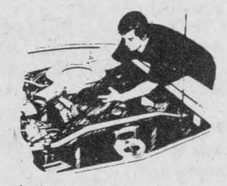
Free pick-up and delivery in town.
Open Saturday until noon.
Ask us about Slick 50!

RALPH BUTER CONSTRUCTION SERVICES
Butler Steel Buildings
Butler Grain Storage Bins
Modern Mill Feed Processing System
Dealer For Superior Silos
BUTLER
Box 152, Williamsburg 535-2820

B.M. Graham Fuels Ltd.
Shell
DISTRIBUTOR FOR SHELL OIL PRODUCTS
• Gasoline • Oils • Diesel Fuels • Motor Oils
• Furnace Fuel • Stove Oil
• Government Inspected Meters
• Furnace Repairs and Cleaning
527 Fred St., Winchester 774-2109

TRIPLE B STRUCTURES
BUTLER
COMMERCIAL, INDUSTRIAL, INSTITUTIONAL
PRE-ENGINEERED METAL BUILDINGS
Call Ralph or Hemmo Buter
Box 190, Williamsburg, 535-2820 or 535-2081

DISCOUNT CARPET SALES
421 FOURTH ST. WEST — 938-0735 — CORNWALL, ONT.
UP TO **50%** & MORE OFF
STOCK OF OVER 8000 m² TO CHOOSE FROM
A-1 LINES, REMNANTS & DISCONTINUED LINES
WALLCOVERINGS — FLOORINGS
Also Lines of Sub Grade Carpet & Flooring at Special Reduced Prices
COMPARE and BUY
STORE HOURS: MONDAY - THURSDAY 9 a.m. - 6 p.m.; FRIDAY 9 a.m. - 9 p.m.; SAT (June 1 - Aug 31) 9 a.m. - 1 p.m.; (Sept. 1 - May 31) 9 a.m. - 5 p.m.
ART BUCHANAN

HOUSE OF COMMONS CANADA
Hon. Walter Baker, P.C., Q.C., M.P.
Nepean-Carleton
PARLIAMENT HILL
Room 105-A
House of Commons
Ottawa, Ontario
K1A 0A6
(613) 992-4394
CONSTITUENCY OFFICE
CJOH T.V. Building
Room 201
1500 Merivale Road
Nepean, Ontario K2E 6Z5
(613) 225-5633

STEAMATIC
the total cleaning service
STRICTLY STEAM CLEANING
NO SOAPS!!
FULLY INSURED • TRUCK MOUNT
George Grant
989-5265 Res. 658-2061

Halloween UCW theme at Oct. meeting

WINCHESTER — Fifteen UCW members gathered at the Winchester Springs Church Hall on Oct. 13 for the club's regular meeting. President Marion Casselman welcomed everyone and opened the meeting with prayer.

Aletha Kirkwood, Cathy Link and Anne Robinson presented the worship service. Mrs. Kirkwood had a Thanksgiving prayer and Cathy Link and Anne Robinson told of the Halloween saints and legends from ancient times.

Minutes were read and roll call was answered with kitchen hints.

An invitation was extended for the executive meeting in Hallville on Nov. 8.

The annual bazaar is to be held in the church hall on Oct. 29 from 1:30pm to 3:30pm.

Aletha Kirkwood presented stewardship; her subject was Korea and the living conditions there in that country.

Offering was taken and business matters were discussed.

The next meeting is scheduled for Nov. 10.

Happy Birthday was sung for Mrs. Muriel Davidson. Lunch was served and the meeting was adjourned.



Represent student populace

Vicki Holmes and Todd Findlay, both in Grade 12, are this year's head girl and boy at North Dundas District High School. They will be representing the school at events such as Remembrance Day, and will be expected to participate in all school activities. Press Photo—Must

Winchester OPP blotter . . .

Compiled by Cpl. R.J. Lyon Detachment Commander Winchester OPP

COURT - Oct. 26

John James, 46, RR2 Brinston, appeared on charges of impaired driving and driving over .08. These charges were laid as a result of a one car accident on Highway 31 north of Winchester Springs at 8:45 am on Sun., Sept. 18, 1983. There were no injuries. Mr. James was fined $300 and his licence suspended for impaired driving. The driving over .08 was withdrawn by the Crown.

Peter Joseph Patenaude, 18, Chesterville, appeared on a charge of wilful damage. On Sun., Sept. 4, 1983 at 2:30am a backhoe owned by Cruickshank Construction, Iroquois, was parked at a construction site on King St., Chesterville. The seat of the backhoe was set on fire and approximately $98 damage done. Mr. Patenaude was eventually arrested and charged. He received a conditional discharge and was ordered to pay $98 restitution within 30 days.

SUSPENDED DRIVER

On Fri., Oct. 28, 1983 at 8:10pm Const. Bryan Helmer stopped a vehicle on County Road 3, Mountain Township, and found the driver to be driving while his driver's licence had been suspended. Charged is Herbert Weiher, 29, RR1 South Mountain. He is to appear in Winchester Court.

BREAK, ENTER AND THEFT

On Wed., Oct. 26, 1983 at 8:30am, William Hamilton of Hamilton Graf Johne Deere Equipment, Winchester, reported that his shop had been broken into and seven chain saws stolen. Const. Ken Hawkins found that sometime during the night of Oct. 25-26, 1983 someone had forced open the large sliding doors of the building and removed the chain saws. A small amount of cash and cheques were also stolen. The cheques were later recovered. The investigation is continuing.

THEFT OF TRUCK

On Sat., Oct. 29, 1983 between 7 and 8pm a pickup truck owned by Triangle Pump Service, Ottawa, and operated by Jim Maxwell of Mountain, was stolen from in front of the Mountain General Store. On Sun., Oct. 30, the truck was found in the ditch on Highway 43 just east of the Development Road. The vehicle had entered the south ditch and rolled over causing approximately $1,500 damage. It is not believed anyone was injured. Const. Al Lummiss is investigating.

NEIGHBORHOOD WATCH

Several people in the Chesterville area have indicated an interest in a Neighborhood Watch program. The intent of this program is to have neighbors help neighbors in making their property and family safer from crime. A meeting has been arranged for Tues., Nov. 15, 1983 at 8pm at the Chesterville Community Hall. Any person from Chesterville, Winchester and the townships interested in reducing the desire and opportunity for the criminal to commit a crime in their area should attend.

LIQUOR OFFENCES

On Mon., Oct. 31 at 7:35pm, Const. Bryan Helmer stopped and checked a vehicle on Elma St., Chesterville. He seized a quantity of beer. As a result Norman Ranger, 34, Mill St., Chesterville, has been charged with having liquor.

On Mon., Oct. 31 at 11:10 pm Const. John Ralko checked a vehicle on a Concession Road, Mountain Township and seized a quantity of beer. As a result William Nicol, 34, Mountain, has been charged with having liquor.

Join the Team

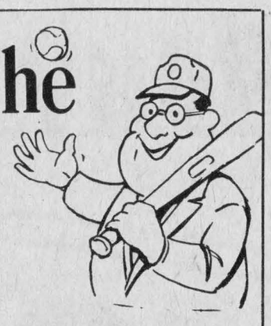

We'll keep your insurance in shape all year-round

No struggling with spring training camps to make your team.

Just a call to 258-3233 in Kemptville will make you an immediate starter on a team that has had a winning insurance record for over 25 years. When you're on a team like ours you've got real pros backing you up in every aspect of insurance coverage.

Sowten Insurance

-A Division of Irving H. Miller Ltd.-

131 Prescott St. -258-3233- Kemptville, Ont.

Henderson's
Custom Meat Cutting Shop
AND ABBATOIR
Tuesday is slaughtering day
Government inspected beef and pork for sale
1 mile east of Elma
448-3471
Quick freezing and boneless cutting our speciality.

OFFICIAL PASSPORT PHOTOS
I.D. — CITIZENSHIP
FINISHED WHILE-U-WAIT
WAYNE LAPRADE PHOTOGRAPHY
CHESTERVILLE
448-2321
After 5pm call..... 448-2852

Martin, Bell & Company
BUSINESS CONSULTANTS
P.O. BOX 681, K0C 1X0
MORRISBURG, ONTARIO
(613) 543-3468
Accounting and Auditing
Personal and Corporate Tax Planning
Estate Planning
Business Financing & Re-organizations
Management & Business Consulting

Century 21
McIntosh & Proulx REAL ESTATE LIMITED member broker
504 MAIN ST., WINCHESTER, 774-3990

R827 **$16,900** Handyman Special. Two storey frame home, drilled well, recent roof, oil furnace and septic system on a paved road with large lot. South Mountain area. **Don McIntosh, 989-2047.**

R845 **$31,000** Winchester. Excellent building for antique shop, small business, includes 2 bedroom apartment, large lot on Main Street.

L235 **$40,000** Still available — 133-acre bare farm, 8-year-old barn 34' x 100' with feed room and silo 14 x 40, 95 acres clear tillable land. **Al Loynachan, 1-537-2161.**

R865 **$59,500** Iroquois area, 3 bedroom brick 2 story, eat-in kitchen, dining room on approximately 1 acre. Additional 29 acres available. **Maurice Eyre, 543-2391.**

R758 **$125,000** Beautiful executive home with close to 25 acres. Sunken living room, cathedral ceilings. This is a lovely home reflecting pride of ownership. Corner of Township and Grantly Road. **Barbara Guffroy, 535-2378.**

MAKING HOMES AFFORDABLE, CENTURY 21.™ MLS MULTIPLE LISTING SERVICE

Royal Canadian Legion
Russell Branch 372
Armistice Supper and Dance
SATURDAY, NOVEMBER 5
RUSSELL LEGION HALL
Supper served 5:00pm - 7:00pm
Tickets at Door:
Adults, $5.00; Children, $2.50
EVERYONE WELCOME

The Corporation of the Township of Osgoode
FOR SALE
Mixed Firewood — $25.00 per face cord
(8' x 4' x 16")
Sold as piled. No sorting.
Available Saturday, November 25, 1983 at the Township of Osgoode Roads Garage, Scrivens Drive, 9:00am to 1:00pm or until sold.
Limit 2 cords per party. First come — first served.

JOHN A. ALLISON REAL ESTATE BROKER

MORRISBURG — Conveniently located 3 bedroom brick bungalow within walking distance of shopping, etc. Eat-in kitchen. Finished basement including family room, laundry room, workroom and extra bedroom. Asking $52,500. (4751)

KEMPTVILLE/HECKSTON AREA — Brand new raised ranch bungalow, now under construction. 2x6 construction. 3 bedrooms, eat-in kitchen, lower level insulated and drywalled. Carport and cedar deck. Asking $67,000.

WINCHESTER — A wrap-around verandah sets off this older 2 storey home with 3 bedrooms. Excellent condition, with ground floor family room and laundry room with ½ bath. Extra large lot. 2 garages. Above-ground pool. Asking $49,500.

WINCHESTER — Newly redecorated 3 bedroom 2 storey home, with vinyl siding over solid brick. Located in residential/commercial area. Kitchen, living room, dining room. 2 porches. 1½ baths. Single car garage. Vendor will consider mortgage take back. Asking $29,900.

CHURCH ROAD — 3 miles north of Highway 401 — 2 storey brick older home, on approximately 150 acres. Home in need of modernization and renovation. Interesting property with good potential. Call for further details.

Business: 543-2044, Morrisburg
AREA SALES REPRESENTATIVES — HOME PHONES
Susanne and Jim Alexander 989-2135
Keith Droppo 448-2611
Peter Van Veen 543-2097

Church Directory



WESLEYAN CHURCH
Winchester
9:45 am - Sunday School
11:00am - Worship Service
7:30pm - Evening Service
7:30pm - Tuesday mid-week service
Rev. C.M.A. Jackson, Pastor

ST. MARY'S CATHOLIC CHURCH
Chesterville
7:30pm - Saturday
9:00am and 11:00am - Sunday
9:00am - Weekdays
Rev. J. Appelman, Pastor
11tfc

WINCHESTER PASTORAL CHARGE
Rev. E.S. Royle, B.A., B.D.
774-2071
WINCHESTER UNITED CHURCH
9:45am - Sunday School, Grades 4 and up.
11am - Remembrance Day Service. Sunday School, Kindergarten, Grades 1, 2 and 3.
WINCHESTER SPRINGS UNITED CHURCH
9:30am - Worship Service.
29c

EARLY METHODIST CHURCH
Metcalfe, Ontario
9:15am - Sunday School
10:00am - Morning Worship
7:00pm - Evening Worship
7:30pm - Wednesday Evening
2½ Miles North of Metcalfe on North Road
Pastors:
Rev. Harold Berry
Rev. Marie Berry
821-1917
13tfc

BAPTIST CHURCH SERVICES
B.C.O.Q.
Pastor: Mr. Ernest Cox
Ormond
9:45am - Sunday School and Worship Service
Winchester
9:45am - Sunday School
11am - Worship Service and Nursery.
South Gower
2:30pm - Worship Service, Sunday School and Nursery
24tfc

ST. DANIEL'S CATHOLIC CHURCH
South Mountain, Ontario
9:00am - Sunday Mass
Rev. W.J. Lynett
29tfc

ST. PAUL'S PRESBYTERIAN CHURCH
Winchester
Interim Moderator
Rev. J.J. Urquhart, B.A., B.D.
For information call 774-3275
11:00 - Morning Worship
Nursery and Sunday School
Kindergarten to Junior High
21tfc

CHRISTIAN REFORMED CHURCH
Williamsburg, Ontario
Minister: Rev. Wieger DeJong
9:30am - Morning Service
7:30pm - Evening Service
Nursery provided during both services. You are invited to worship with us
11tfc

TRINITY BIBLE CHURCH, A.G.C.
Rev. J. Fast, 826-2636
9:30am - Sunday School
11am - Morning Worship
7pm - Evening Worship
Thursday Prayer and Bible Study
7:30pm
Located just off road 114 at 25
826-2454

ANGLICAN CHURCH SERVICES
The Rev. J.D.A. Dobson
774-2236
St. Matthias, Winchester
11am - Holy Communion
Holy Trinity, Chesterville
9:30am - Holy Communion
St. Peter's, South Mountain
8:30am - Holy Communion
29c

HARMONY COMMUNITY CHURCH
3 Miles North of Winchester
Highway 31 and Ormond Road
Nursery facilities available at all services
9:30am - Sunday School
10:30am - Worship Service
7:30pm - Evangelistic Service
17tfc

James Purcell Funeral Home
Spencerville
658-3123

Visit MANE-WING STUDIO
R.R. 2, Ingleside, Ontario
LIBBY PETERSON
Phone 537-2685
Painting, Pottery and Sculpture
Open May - December
[January to May by appointment only.]

Don Powell Fuels Ltd.
Esso
Gasoline - Diesel Fuel - Heating Oil
Farm & Industrial Lubes
KEMPTVILLE 258-3343
WINCHESTER 774-2101
Burner Service
Dwaine Armstrong 774-3522

For quality home furnishings

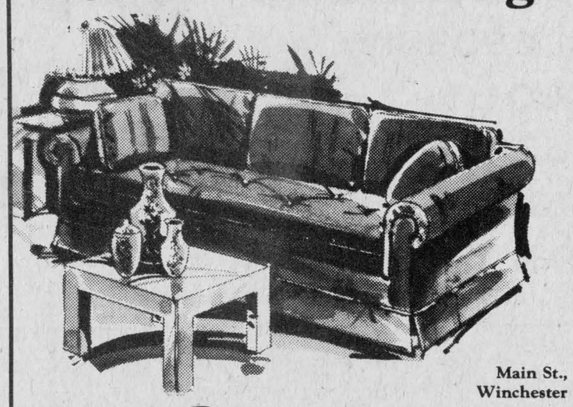

Main St., Winchester
John Ellis 774-2636
home furnishings and carpet centre

THANK YOU

We would like to take this opportunity to thank our family, friends and relatives for everything they have done for us since our fire. Special thanks to Joel Steele and Walter Shadbolt, Winchester Legion Branch 108, Winchester Lions Club, the Industrial Town League Ball Club and Women's Institute for their generous monetary donations.

Also to Rob Fawcett and Larry Cooke for organizing the dance, Jamie Shadbolt for supplying the music and everyone else who helped in any way, a special thank you.

To our many friends who have given us clothes and monetary donations, your generosity is greatly appreciated and will long be remembered.

Barry, Ernie and Jeff Fawcett

FOR SALE
BOOTH
Grant Booth Real Estate Broker
South Mountain 989-2636
DAIRY FARMS - LAND
COUNTRY HOMES
APPRAISALS - MORTGAGES
Grant Booth, Broker
(613) 989-2636
Office
Main St., South Mountain

VERNON — Lg 2 storey 5 bdrm + home on 99 acres, 1½ baths, family rm, study. 65 acres workable, 15 acres reforested. Lg older barn with hydro and water. $89,900.

BRINSTON — 2 bdrm bungalow on lg lot, detached 2-car garage, 3-pce bath, FAO heating, block basement. $21,900.

MOUNTAIN — Well cared for 1½ storey 2 bdrm home on corner lot, detached 2-car garage, dining rm, new electric FA furnace. Vendor will consider holding mtg. $42,900.

HALLVILLE — 2 storey Boyd block bldg, 12,000 sq. ft. on 150' x 490' commercially zoned lot, 3 offices, 2 walk-in coolers, 3 compressor units. 285,000 BTU furnace. Vendor will hold mtg with $18,000 down. $40,000.

Grant Booth, 989-2636 Helen Linderman, 652-2147
Irwin Holmes, 774-2434 Marg Booth, 989-2636



AL GREGORY of the Permanent presents an axe to Murray Derick and family. The Dericks recently purchased acreage in Mountain Township through Al and are in the process of clearing the land to make room for their new home.

If you know anything about swinging an axe **or** hammer call **Murray.**

And for your real estate needs now or in the future call AL at 989-5502.

the Permanent For Sale
Canada Permanent Trust Company Realtor
Canada Permanent Trust Co./Realtor
Member MLS
Ottawa-Carleton Real Estate Board

H. L. PERKINS LUMBER CO. LTD.
& Building Supplies
For Your Home Renovations
Where Quality Cedar Is a Family Tradition
(SMITHS FALLS RD. and HWY. 16)
NORTH GOWER, ONT.
PHONE 489-3735 232-0666
Mon.-Fri. 7:30-5 p.m.
Sat. 7:30-noon



Now Colony Video/Sound presents ...

THE SANYO FANTASTICS

Fantastic Quality
At Fantastic Prices

VCR MODEL 3900

- 3-day, 1-event timer
- Easily visible electronic counter
- Forward and reverse search
- New Beta loading system
- 12 position electronic tuner

ONLY **$499.** PLUS TAX

OR 6 PAYMENTS OF $90.65 PLUS TAX

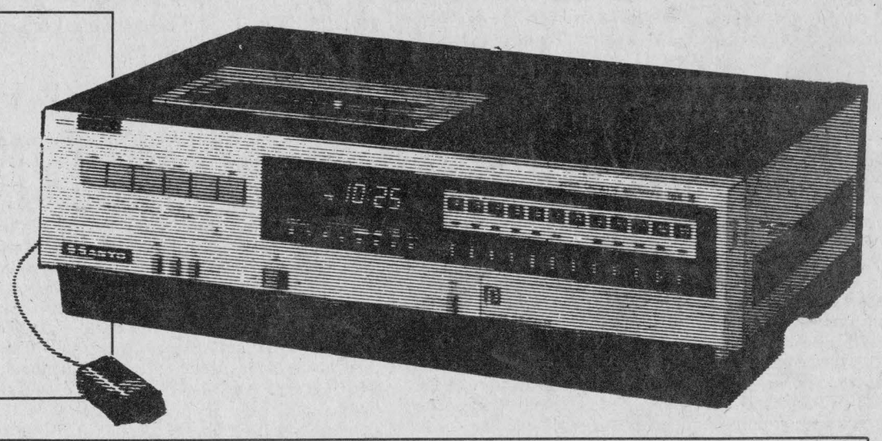

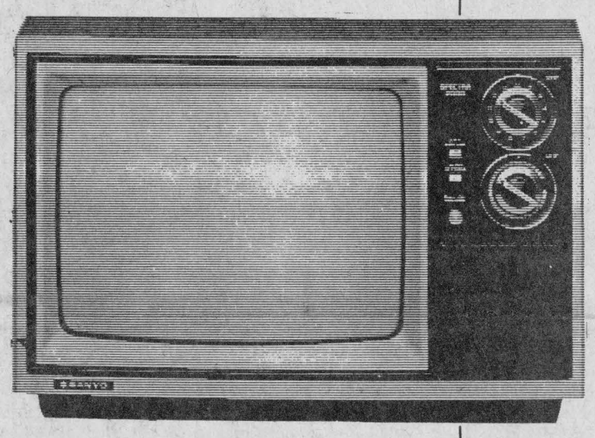

MODEL 91C500 SPECTRA 2000 20" COLOUR TV

- "High Tech" styling
- Automatic fine tuning
- 75 Ohm terminal
- 4" Speaker
- Sharp picture & fine colour

ONLY **$499.** PLUS TAX

OR 6 PAYMENTS OF $90.65 PLUS TAX

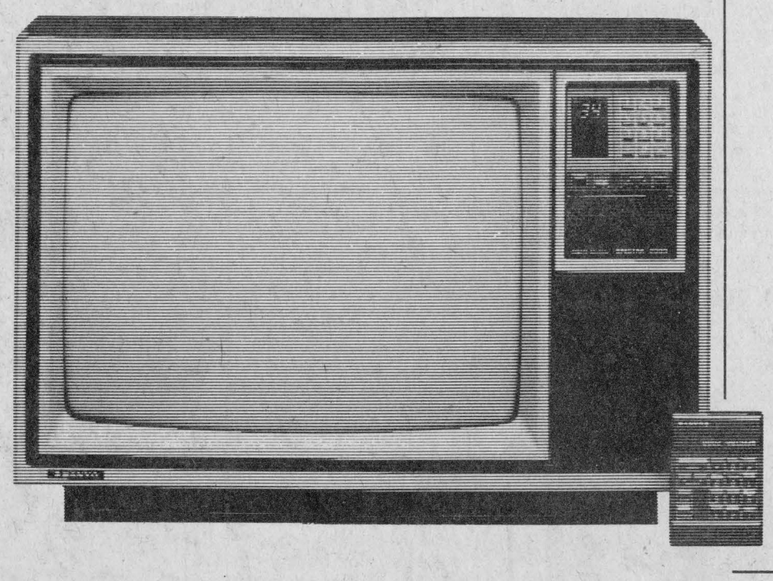

MODEL 91C 621 20" Color TV

- 10 key remote control (including memory)
- 124 channel capacity
- Quartz locked frequency tuning
- Earphone jacks
- Auto Chroma

ONLY **$749.** PLUS TAX

OR 8 PAYMENTS OF $104.86 PLUS TAX

SANYO *THEY ARE FANTASTIC!*

Colony Video/Sound Inc.

VISA Financing Available

We carry our own financing.

COLONY SQUARE SHOPPING CENTRE
HWY. 43, KEMPTVILLE 258-4165

STORE HOURS:

Mon. - Fri. 8:00 a.m. - 9:00 p.m.
Sat. 8:00 a.m. - 6:00 p.m.



Interior Latex Velvet Enamel

Save $5.00

White and hundreds of pastel shades in a pleasing low luster sheen that dries to a tough washable finish. Soap and water cleanup. 1854-504-2

16.99 Reg. $21.99

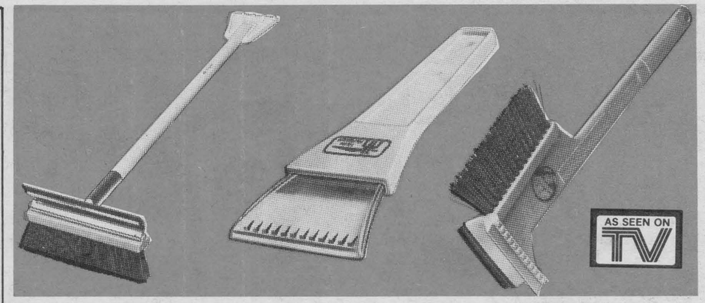

Snow Trooper Ice Scraper with Squeegee

28" long. 8678-585-25

Save $1.40

2.99 Reg. $ 4.39

10" Plastic Ice Scraper

8678-497-40

Save 50¢

1.49 Reg. $ 1.99

"Snow Lady" Snow Brush

14½" long. 8678-567-12

Save $1.10

1.89 Reg. $ 2.99

Padco

Roller not included

1655-300-10

Spatter Shield Roller

240 mm built-in shield protects from roller spray and spatter.

Save $2.00

4.99 Reg. $ 6.99

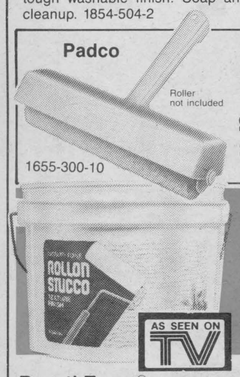

AS SEEN ON TV

Beauti-Tone® Roll-On Stucco

5 Litres 1817-163-2

Save $3.00

12.99 Reg. $15.99



Roller Refill

Texture roller applicator. 190 mm. 1655-943-12

Save $1.50

3.49 Reg. $4.99



6 Pak Gas Line D-Icer

Prevents frozen gas lines. It might save you a service call some cold morning. 8615-518-8

6 For **1.99**

Pocket-Size Bottle Lock D-Icer 8615-457-30

Lubricates and de-freezes. Insert and squirt into lock or on any frozen area. Unbreakable bottle.

44¢ Reg. 59¢

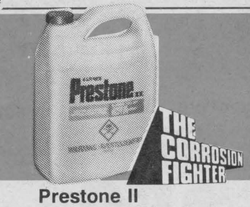

Prestone II Winter Anti-Freeze & Summer Coolant

4 Litre 8612-254-4

Save 50¢

7.49 Reg. $ 7.99

AS SEEN ON TV

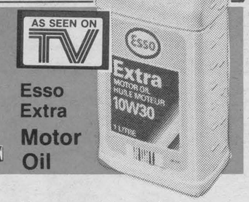

Esso Extra Motor Oil

Keeps engine clean and operating efficiently. Exceeds car manufacturer's warranty requirements. Easy pour recloseable bottle. 10W-30 1 L. 8645-683-16

1.29

BROCKVILLE
Billings Home Hardware
144 King Street W.
Phone 342-1084

CHESTERVILLE
Fulton Brothers Limited
Phone 448-2345

CRYSLER
Crysler Home Centre
Phone 987-2802

INGLESIDE
Stewart Electric Home Hardware
Phone 537-2733

KEMPTVILLE
Kemptville Home Hardware
Phone 258-3520

MANOTICK
Manotick Home Hardware
Phone 692-3591

MAXVILLE
Maxville Home Centre
Phone 527-2025

MORRISBURG
McGillis Hardware Ltd.
Phone 543-2021

PRESCOTT
Beach Home Hardware
Phone 925-3933

RUSSELL
Loral Home Hardware
Phone 445-2171

WILLIAMSTOWN
Giroux Home Hardware
Phone 347-2355

WINCHESTER
Geggie's Hardware
Main St.
Phone 774-2700

SUPPLEMENT TO THE CHESTERVILLE RECORD AND WINCHESTER PRESS WEDNESDAY, NOVEMBER 2, 1983.

Items reduced in price return to regular prices at the end of our sale. Specially purchased items on sale to the extent of stock. Home Hardware promises to make every effort to supply advertised items but we reserve the right to limit quantities. We also reserve the right to correct printing errors.

Home Hardware

Sale ends Nov. 5th, 1983.

Cash and Carry Only!

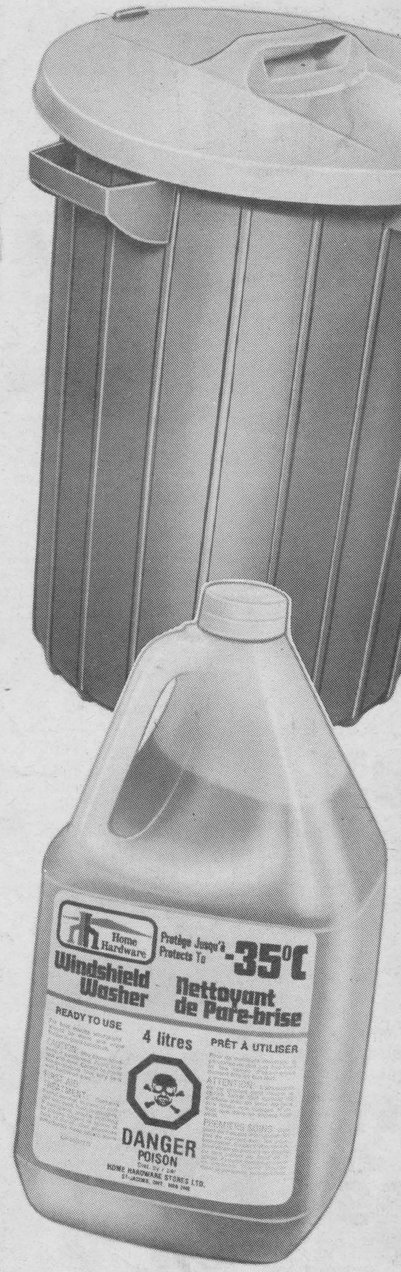

Rubbermaid

17 Gallon Garbage Can

19½"w x 21"h.

Durable all weather plastic seamless construction. Snap lock lid.

4438-567-6

Save $5.00

9.99 Reg. $14.99

Home Hardware Windshield Washer Anti-Freeze

Ready to use. No mixing. Protects up to -35°C. 8614-252-12

Save 20¢

1.39 Reg. $1.59

FALL HOME SAVERS

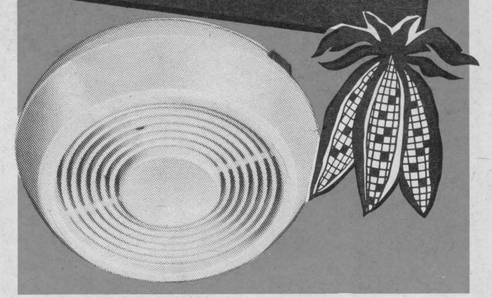

Tellus Smoke and Fire Detector

85 decibel alarm, dual ionization chamber, test switch, low battery warning. ULC approved. Made in Canada. Can be wired in series. 3610-836-12

Save $2.50

13.99 Reg. $16.49



Big Pop Hot Air Corn Popper

Makes delicious popcorn in just two or three minutes. No oil necessary. Built-in butter melting tray. 4 quart. Almond colour. 3810-451-1

Save $7.00

29.99 Reg. $36.99

100% Vinyl Carpet Runner

Protects carpet from dirt, water, wear and tear. Non-slip backing. Clear, see-through. 27" wide. 2565-307-1

Save 36¢

49¢ Foot Reg. 85¢



SCM PROCTOR-SILEX
SCM CORPORATION

Deluxe Toaster Oven Broiler

Continuous cleaning inside. 4-Slice oven toasting. 3865-856-1

Save $7.00

69.99

Reg. $76.99



Deluxe 12-Cup Beverage Brewer™ II

24 hour digital clock, activated charcoal filter, easy pour 12-cup carafe, 'keep warm' feature. 3850-791-1

62.99



Continuous Clean TOAST-R-OVEN ®

Toasts 3-4 slices, bakes, broils and top browns. Oven size is 11"x 3½"x 7¾". Almond and chrome with woodgrain end panels. 3865-918-1 **Save $2.00**

77.77 Reg. $79.99



SCM PROCTOR-SILEX
SCM CORPORATION

2-Slice Toaster

Chrome finish. Thermostatically controlled. Almond colour. 3865-106-1

18.49

Russell Hobbs Kettle

Switches off after coming to a boil. Removable lid for easy filling and cleaning. Nickel plated element. 3842-319-1

Save $5.00

39.99 Reg. $44.99

SCM PROCTOR-SILEX
DIVISION OF SCM (CANADA) LIMITED

Steam Dry Iron

A versatile quality steam iron noted for its many work saving features..37 vent satin finish soleplate. Easy to use fabric selection dial. White with black accents. 3840-160-6

21.99



3-Speed Mixmaster

Can be hand held or used on stand. Lightweight. Thumb tip control. Includes mixing bowl and one year warranty. Almond colour. 3846-306-1

Save $5.00

29.99 Reg. $34.99

Food Processor

Will chop, knead, shred or slice most foods quickly and easily. 3832-534-3

Save $2.00

59.99 Reg. $61.99

3868-238-1

West Bend Griddle

with warmer. Cast aluminum base with cast in 1250 watt element, aluminum cover, Silverstone no stick surface. Overdimensions - 58 cm x 16 cm x 29 cm.

Save $3.00

48.99 Reg. $51.99

Fully Automatic Can Opener/ Knife Sharpener

Handle, safety magnetic lid holder and blade assembly remove quickly for cleaning. 3822-322-6

Save $2.00

19.99 Reg. $21.99

Electrikbrush™

Precision-engineered Electrikbroom with a motorized brush that gets up deep down dirt, lint, and pet hairs. Surface selector switch adjusts for rugs or bare floor. 1 speed. 3870-065-1

89.99 Reg. $92.99

SAVINGS • SAVINGS • SAVINGS • SAVINGS • SAVINGS • SAVINGS



Spotliter Rechargeable Light

Two position switch for regular or burst of light. 5330-180-10

Save $3.00

32.99 Reg. $35.99



Dust Buster Vacuum

A cordless rechargeable vacuum cleaner that has no hose, no cord. The DUST BUSTER is powerful, lightweight, less than 2 lbs. 3870-760-10

Save $3.00

32.99 Reg. $35.99



Dual Height Workmate

Non-slip feet. Steel legs. 12" vising capacity using pegs. 5¾" opening between jaws. Two heights 31⅞" and 23¾". Full 29" wide vise jaws. 1080-314-1

Save $10.00

49.99 Reg. $59.99



Drill Powered Band Saw

Powered by any ¼" or ⅜" drill (not included). Big 10" tilting table adjusts to 45° for bevel cuts. 1345-208-1

Save $25.00

74.99 Reg. $99.99



7 Piece Industrial Screwdriver Set

Contains: ¼" x 4" slot and and 3/16" x 4" slot and pocket size slot #1, #2 Philips and #1, #2 Robertson. Features large sure grip handle. Chrome vanadium blades. Rust resistant. 1059-277-1

Save $7.00

12.99 Reg. $19.99

Fuller Wood Chisels

High impact handles. Hot forged blades. 3 piece set. 1020-068-10 (½", ¾", 1").

Save $3.00

8.99 Reg. $11.99

16"x 6"x 6.5" Utility Tool Chest

Canadian made. 1112-575-6

Save $1.00

8.99 Reg. $ 9.99



Propane Torch Kit

For soldering, loosening rusty bolts, paint scraping etc. Complete with torch head and 400g tank. 1145-308-12

Save $4.00

8.99 Reg. $12.99

36" Handle 3½ lb. Axe

Swedish steel head. Hickory handle. Fire hardened. 7630-432-12

Save $7.00

18.95 Reg. $25.95

6 lb. Wood Choppers Maul

7630-584-1 **Save $6.00**

13.99 Reg. $19.99

8 Lb

7630-593-1 **Save $8.00**

16.99 Reg. $24.99

Pipe Clamps

2 pc. positive lock. Use with 1/2" threaded pipe. 1022-805-5

7.49 Reg. $10.49

Use with threaded 3/4" pipe.

1022-814-5 **9.49** Reg. $12.49

Benchmark™ Measuring Tape

3/4"x 8 m. 1048-556-6

Save $3.00

12.99 Reg. $15.99

Home Hardware

Home of the Handyman

The Lady Remington Shavers are designed especially for women with the unique Gentle Touch Cutter that removes long or soft hair and an ultra thin head that shaves razor close, and leaves the skin smooth and silky. It has long life chromium blades.

The only ladies electric shaver shavers guaranteed to "shave as well as a blade or your money back."

Lady Remington also has a rechargeable shaver. Because it has an electronic, solid state built-in charger it shaves without a cord. It comes with a deluxe cosmetic/toiletry case. Also guaranteed to "shave as well as a blade or your money back."

For a major breakthrough in hairstyling comes the **Clairol Custom Care Setter** — an instant hairsetter.

The smooth, velvety-soft durable nylon roller surface is very gentle to the hair and scalp. It has an exclusive high-energy inner core for long lasting body and curl. There are 20 exclusive lightweight.

Custom Care Rollers in 3 sizes:
6 jumbo, 10 large, 4 small.

They come in a clearly visible clip storage compartment. Ready dots on the control row of jumbo rollers indicates when all rollers are fully heated.

SAVINGS • SAVINGS • SAVINGS • SAVINGS • SAVIN

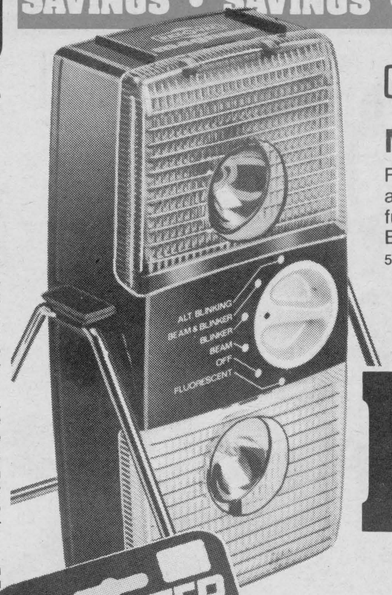

RAY-O-VAC

AS SEEN ON TV

Magnum Flashlight

Fluorescent light, clear beam, amber...plus emergency blinking functions. For Auto, Sports, Home. Batteries not included.
5330-901-1

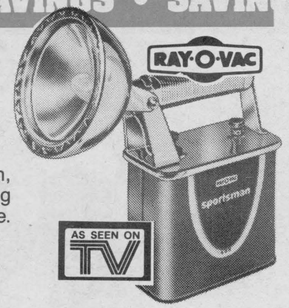

Save $5.00

19.99
Reg. $24.99

Ray-O-Vac Sportsman
With battery and sealed-beam head. 5330-304-6

Save $7.00

19.99
Reg. $26.99



Eveready Energizer Batteries

AA Size - 2 per card
5312-805-24
C Size - 2 per card
5312-823-24
D Size - 2 per card
5312-832-24
9 Volt - 1 per card
5312-841-24

2.77 each

Kerosene Jug 6617-306-6
Buy your kerosene in bulk and save. 20 litre capacity.

Save $2.00 **6.49** Reg. $ 8.49

Re-Usable Chainsaw File Handle 1121-066-1
Doubles as a spark plug holder.

Save 50¢ **1.49** Reg. $ 1.99

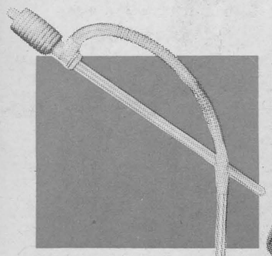

Manual Siphon Pump
6618-975-1

Save 60¢
Reg. $ 1.59

99¢



Scepter Jerry Cans
U.L.C. approved. 6616-218-12

1 Gallon

Save $1.00
3.49 Reg. $4.49

Remington Electric Power Cutter
Use indoors or out, front and rear handguards, safety catch pin, double insulated, trigger lock to prevent accidental starting.
12" Blade. 7 amp. 5240-054-1

Save $6.00
46.95 Reg. $52.95



Unival Chain Saw Oil
Available in winter grades.

SAE 10
8650-079-12
Reg. $ 1.99

1 Litre

Save 30¢
1.69

SAE 10
8650-097-4

4 Litre

Save $1.00
4.99 Reg. $5.99

BENCH MARK

Chainsaw File

1/8" x 6"	1122-163-6
5/32"x 8"	1122-172-12
5/16"x 8"	1122-181-12
13/64"x 8"	1122-190-12
7/32"x 8"	1122-207-12

Save 50¢ **1.29** each Reg. $ 1.79



Lady Remington Electric Shavers

Feature the unique Gentle Touch cutter which removes long or curly hair, an ultra-thin head which removes normal hair and stubble razor close. Chromium-edge replaceable blades. Perfect gift for her.

Lady Remington Cord
Economy cord operated shaver. With on/off switch.
3857-749-1

Save $2.00

25.99
Reg. $27.99

Lady Remington Rechargeable
A cordless model incorporating a built-in charger. 3857-758-1

Save $3.00

39.99
Reg. $42.99

Braun Synchron Electric Shaver
Convenient one-switch operation for shaving and long-hair trimmer. Sturdy blue travel/storage case made of hard and soft plastics. Dual voltage 120/240 AC. 3857-419-10

33.99
Reg. $35.99



Iona Air Cleaner
Deluxe 2 speed whisper quiet for bedroom use. Cleans and neutralizes. Relieves allergy misery. 3812-048-6

Save $2.00

37.99
Reg. $39.99



Braun International Shaver 3857-482-10
Two way rechargeable shaver for shave anywhere convenience. Automatic voltage conversion.
Reg. $69.99

Save $10.00 **59.99**

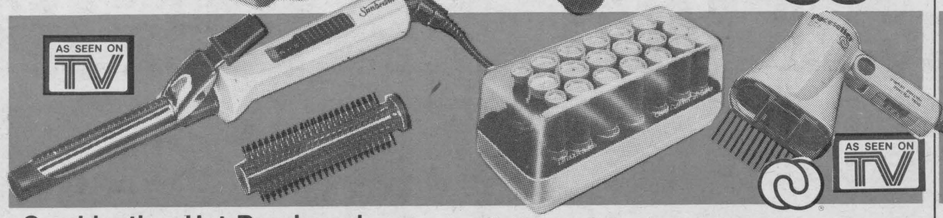

Combination Hot Brush and Curling Iron
Unique design enables changing from curling iron to hot brush and vice versa in seconds. Metal curling iron clamp. Soft, unbreakable nylon bristles on brush. Off/low/high heat setting switch. On light. Ready Dot. Swivel cord and built-in stand. Safety tip. White and black accents.
3860-824-12

Save $2.00 **9.99** Reg. $11.99

Clairol Instant Hairsetter
Gentle on hair. 20 lightweight Custom Care Rollers - 3 sizes. Comfortable, smooth, soft roller surface. Easy to wind up and roll out - no tangling, pulling. Ready dots on jumbo rollers. Clip storage compartment. 3860-744-1

Everyday Low Price
46.99

Charlescraft Corporation Ltd.

Compact Styler/Turbo Hair Dryer
Features folding handle, dual voltage. 3 speed and 3 heat settings. 3860-478-1

Save $2.00

14.99 Reg. $16.99



West Bend Air Cleaner
Advanced molecular filter removes even microscopic airborne particles. Single speed motor. 3812-020-6

Save $2.00

12.99 Reg. $14.99



7 Piece Cookware Set

Ultra thick, ultra heavy, 3-ply stainless steel, vapor-seal cookware. 1 litre and 2.5 litre saucepans with covers, Dutch oven, 25 cm frypan with interchangeable cover. 4030-747-1

Save $20.00

89.99 Reg. $109.99



Paper Towels

2 Ply, White 4411-210-18

Save 20¢

99¢ Reg. $1.19



T-Fal Cook N' Pour

2 Piece set.
26 cm fry pan, 1.9 litre saucepan. 4042-440-10

Save $9.00

16.99 Reg. $25.99



Baker's Secret

Preseasoned and coated with hard-cote silicone. Easy cleaning inside and out.

LOAF PAN 4061-776-12
9"x5"x3"
Save $1.00 **2.19** Reg. $3.19

LOAF PAN 4061-767-12
8.5"x4.5"x3
Save 80¢ **2.19** Reg. $2.99

COOKIE SHEET 4020-188-12
11" x 16"
Save $1.40 **2.49** Reg. $3.89

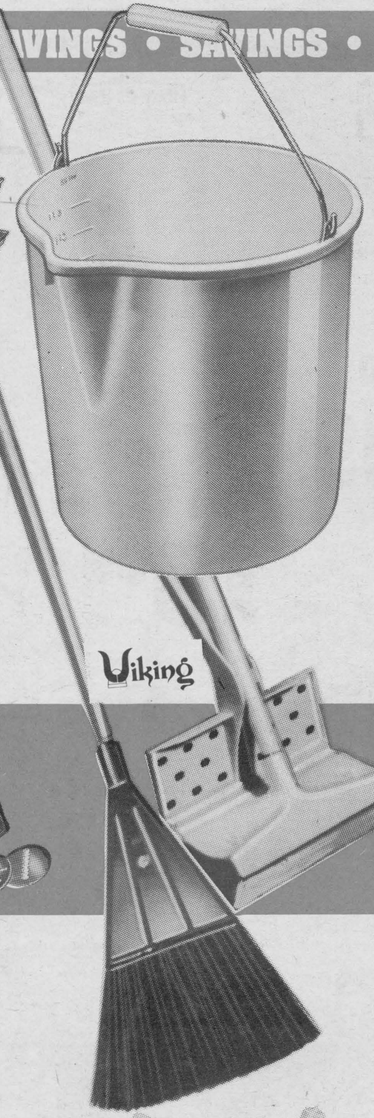

9 Litre Plastic Pail

Grey 4544-372-12 Almond 4544-381-12

Save $1.40

2.29 Reg. $3.69

Sponge Mop 4540-633-10

Rustproof, easy to clean. Extremely absorbent.



Home Hardware
Garbage Bags
26" x 36", 1.5 mil.
With twist ties. 4440-126-20

Save 60¢

Pkg. of 10
Reg. $1.39

79¢



9 to 12 lb. size
Oval Roaster

Oval shape with built-in gravy well. Complete with cover as shown.
4074-138-6

Save $4.00

8.99 Reg. $12.99

Nylon Baster

Heat resistant, non-breakable. 4112-052-12

Save 50¢

1.19 Reg. $1.69

Pyrex Utility Dish

Clear Glass. 4015-719-6
1.6 Litre

Save $2.00

3.99 Reg. $5.99

5 Piece Stainless Steel Bowl Set 4022-881-1

Save $7.00

16.99 Reg. $23.99

2" x 10" Wood Rolling Pin

4116-520-12

Save $1.00

2.99 Reg. $3.99

Cookie Press and Cake Decorator

Includes 6 cookie forming plates and 6 decoration tips.

Save $2.00

11.99 Reg. $13.99



Poly Corn Broom

Outdoor 4515-545-12 Indoor 4515-554-12

Save $2.00 **5.49** Reg. $7.49

Royale
Bathroom Tissue
4411-292-24

Save 50¢

4 Roll **1.39** Reg. $1.89



Kitchen
Garbage Bags
20" x 22" — White
Pkg. of 15 4440-509-24

Save 20¢

59¢ Reg. 79¢

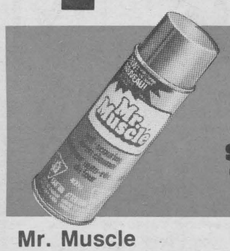

Mr. Muscle Oven Cleaner

Self scouring overnight oven cleaner. 4526-695-18
400 g

Save 60¢ **1.89** Reg. $2.49



Clear Plastic Juice Bottle

Pre-sealable fliptop spout.
2 Quart (1.89 litre) capacity.
4423-680-12

Save 70¢

2.29 Reg. $2.99



Aluminum Foil Oven Protectors

Measures 16" x 18½"
4453-503-12

Pkg. of 2 **1.49** Reg. $1.99

Save 50¢

Turkey Size
Foil Roasting Pans

16¼" x 11¾" x 2½" deep.
Clean up in seconds.
4074-021-12

LARGER SIZE
20½" x 12¾" x 3¼"
4071-030-12

Save 40¢ **1.59** Reg. $1.99

Save 50¢ **1.99** Reg. $2.49



Save $2.00

4110-857-12

10" Turkey Lifter

Makes lifting hot meat from roaster easy with no mess.

3.79 Reg. $5.79



Home Hardware
All Purpose Cleaner 4520-584-12
The cleaner for tough jobs.

Save 60¢ **1.99** Reg. $2.59

Lemon Fresh Dishwashing Detergent 4510-407-12

Save 40¢ 1 Litre **1.79** Reg. $2.19



Home Hardware
Scented Lamp Oil 4360-319-12

Save 70¢ **1.29** Reg. $1.99

Save $1.50

Reg. $3.89

2.39

Toilet Brush Set
Complete with storage bowl.
3215-176-6



Instant Liquid Drain Opener

Liquifies hair, paper and all organic matter. 4520-067-12

Save $1.00 **2.99** Reg. $3.99



Home Hardware
Toilet Bowl Cleaner 4521-253-12

Save $1.00 **1.59** Reg. $ 2.59