WINCHESTER PRESS

VOL. 81 NO. 16 | WINCHESTER, ONTARIO, THURSDAY, AUGUST 22nd. 1968 | PRICE 10 CENTS

Bank Of Montreal Will Hold "Open House" This Saturday



A ribbon cutting ceremony and an "Open House" will mark the official opening, this Saturday afternoon, of the Bank of Montreal's new Winchester branch.

Edward Creaser, new branch manager, formerly an accountant at the B of M's Kingston branch, explained that Winchester and area residents attending the Open House between two and five o'clock, will have the opportunity to tour the new bank office.

Located in the Winchester Hotel building on Main Street West, a building that has undergone a tremendous renovating program, the B of M has 2,700 square feet of floor space.

There are four teller's wickets and two private coupon booths for safety deposit customers. An "around-the-clock" depository unit, fire proof storage, and a steel and reinforced concrete vault are among the safekeeping facilities.

The bright interior has walnut woodwork, fluorescent lighting, acoustic tile ceiling and vinyl tile floors.

The old hotel building which for many years stood almost vacant has finally found "its place in the sun". The faded appearance has disappeared and in its place a modern new look that adds much to Winchester's Main Street. Soon other business offices will be housed here and living quarters made available in the apartments above.

New Facelift For Old Hotel

A shiny new sign, a bright new paint job and Winchester Hotel moves into the final steps of the transformation to an important business centre. The doors of the new bank will open Saturday and all will have an opportunity to view the bright modern interior. On Monday, bank manager, Edward Creaser and his staff will be at their places ready to offer their services to this fast growing community.

—Press Staff Photo.

Winchester Venturer At Jamboree Week

This is "Jamboree Week" at Kelso Conservation Area, Milton, Ontario, and two Winchester boys are taking a very active part. Venturer Stephen Workman and Scout John Duncan, both having played an important role in scouting, are among the 32 representing St. Lawrence District and Cornwall.

Billed as a "Seven Day Camp" showing Scounting in Action, it all started last Saturday morning (August 17th) when 3,000 boys with leaders arrived.

The week-long program included such highlights as Special Inter-faith Scouts' Own Service on Sunday morning; Opening ceremonies with Lt. Governor officiating; Search For Talent Show; Survival in the Bush; Water Bombing Display; Handicraft Demonstration; Leatherwork Demonstration; Para-rescue and Scuba Diving Demonstrations; as well as all types of sporting activities including swimming, canoeing, log rolling, cockle shell boating, archery, shooting and hiking.

Also of very special interest to the boys was the appearance of outside music groups, a Scout Drill Band from the USA and the Burlington Band.

This great outing, now in progress, is the "First Ontario Jamboree", and everyone is invited to attend.

The two Winchester participants should have an interesting story to tell on their return.

Flora's Coffee Shop Changes Owners

Flora's Main Corner Coffee Shop, one of Winchester's favourite rendezvous for many years, has changed hands and the new owners expect to open September 1st.

The popular restaurant and bowling lanes has catered to local and district residents for many years, and Mr. Flora has, on many occasions, expressed his appreciation to his host of customers.

The new owners, Mr. and Mrs. Gordon Sutton, are both well known in this district. Gordon is the son of the late Mr. and Mrs. Frank Sutton of Inkerman, and his wife Jean is a daughter of Thomas J. Johnstone and the late Mrs. Johnstone, also of Inkerman.

Mr. and Mrs. Sutton have four children: Franklin of Richmond Hill, Ontario; David of Ottawa; and Diana and Marion at home.

As details of the transfer are made known, the Press will keep readers posted. Elsewhere in this issue Mr. Flora's farewell message appears.



The "Big Growth" Is On

A combination of fertile soil ideal weather conditions and a lot of "know-how" can result in production of exceptional quality vegetables.

Apparently such a formula is commonplace in Winchester. Last week it was tomatoes — this week cabbage and potatoes.

Wilbert O'Neil brought in a basket of potatoes. Not just ordinary "spuds" — 20 filled the 11-quart basket. But that's not all, the combined weight was 25 pounds (1.25 pounds average) and according to Mr. O'Neil it is only necessary to dig one hill to harvest such a crop.

The potatoes (Kenebecs) were planted April 17th, and the O'Neil family started digging for their own use July 1st.

CABBAGE . . .

Meanwhile over on Caleb St. they specialize in cabbage. Howard Fetterly brought one in from his neighbour's garden (he just borrowed it) and the huge head weighed just over 17 pounds. Mr. Fetterly explained that the gardener in this case was Mrs. William Servage.

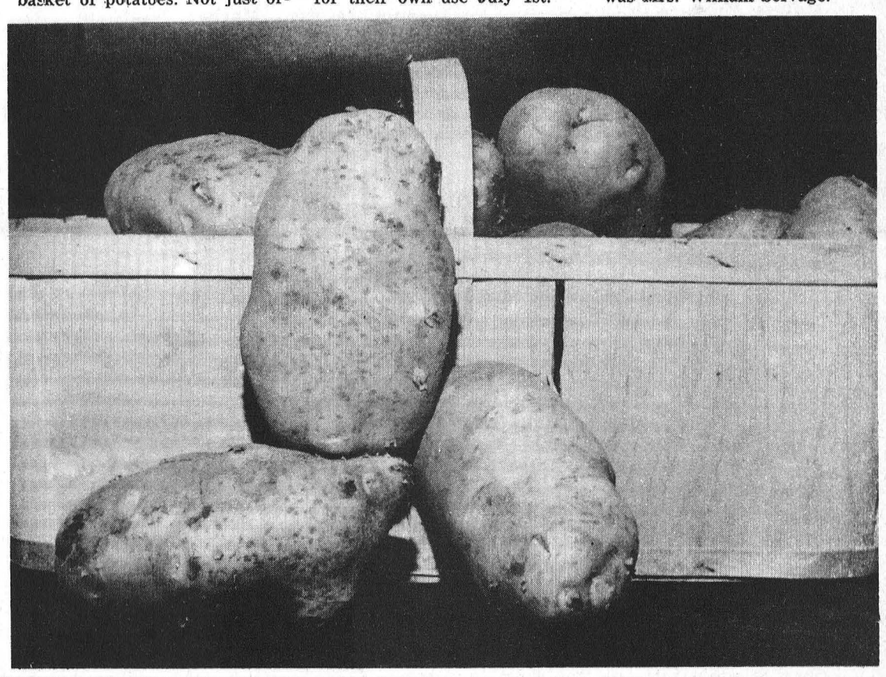

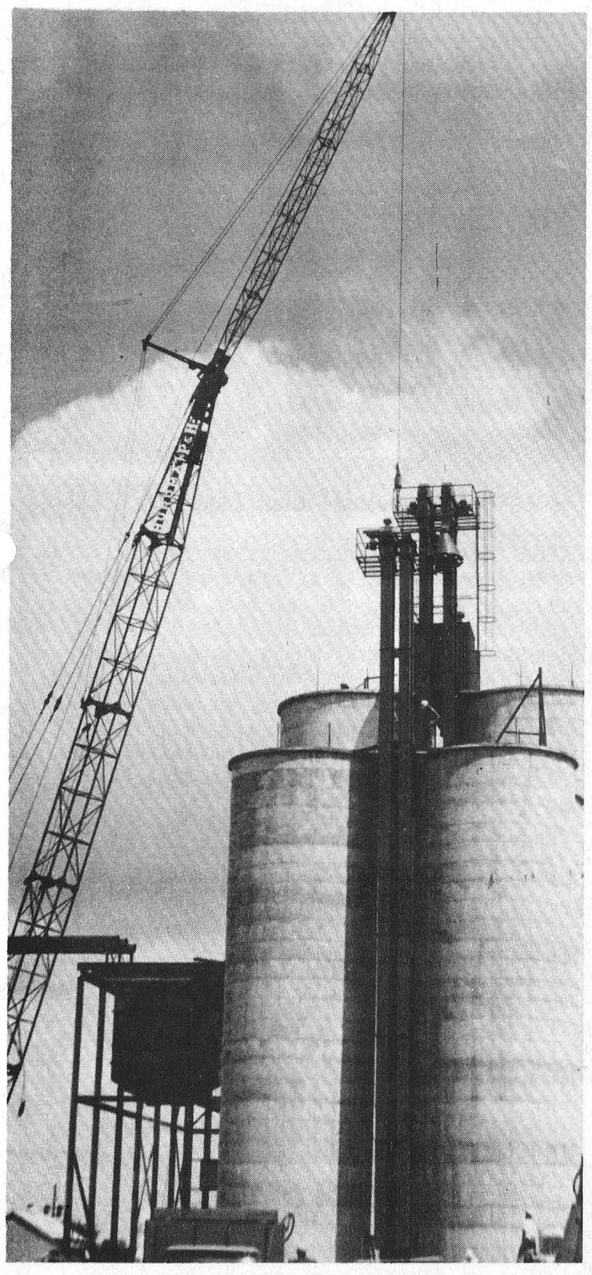

Agribot Appearing At "Ex"

The Central Canada Exhibition in Ottawa is being held this year from August 23rd to 31st. One of the features at the fair will be the Ontario Department of Agriculture and Food's exhibit "Ontario Agriculture Look's Ahead". Agribot the Exhibit's talking mechanical man tells a fascinating story of Agriculture in Ontario.

Over 3,000,000 people have already seen Agribot and this year another million are expected to meet him. His show is a serious look at the facts of agricultural production and what they mean to us.

The Exhibit was so well received across the province last year, the Agribot consented to show his audience once again what the future holds for Agriculture in Ontario.

Celebrate Diamond Wedding Anniversary

Congratulations to Mr. and Mrs. Geo. K. Casselman on the occasion of their 60th Wedding Anniversary. Full writeup to appear in next weeks Press.

Right On Schedule

Huge bucket elevators were carefully set into place high on top of the Berry Plant at Winchester last week. This brings the enterprise one step nearer completion. Mr. Berry explained everything is right on schedule and the date of official opening and "Open House" will be Saturday, September 28th.

SEVEN DISTRICT GIRLS WILL COMPETE

Ontario Dairy Princess To Be Chosen At C.N.E.

A record 42 county and district Dairy Princesses will compete in the 13th Annual Ontario Dairy Princess Competition at the Canadian National Exhibition, from Monday, August 19 to Thursday, August 29th.

The competition sponsored by the Canadian National Exhibition, the Ontario Milk Marketing Board, the Ontario Cream Producers' Marketing Board, and the Ontario Department of Agriculture and Food, is held each evening at 6 o'clock in the main ring of the Coliseum. Because of the record number of entries, an additional preliminary competition will be held on Thursday, August 22, at 5 p.m.

Usually, five girls compete in each preliminary, but because of the record number of entries two of the preliminaries will have six competitors.

Ten girls will be chosen from the preliminaries, and will enter the semi-finals on Tuesday and Wednesday, August 27 and 28.

Five girls chosen from the two semi-finals will enter the final competition on Thursday, August 29th.

The winner will be engaged for a full year by the Ontario Milk Marketing Board to promote dairy products, and, in addition, will make a three-week visit to the United Kingdom, as the guest of the dairy industry there.

The present Ontario Dairy Princess, Miss Margaret Battaglini, is completing a very successful and interesting year's reign, promoting Ontario dairy products. She will represent Ontario in the Canadian Dairy Princess Competition, which is to be held in the Coliseum at 6 p.m. on Agriculture Day on Friday, August 30th.

Seven lovely representatives from our immediate area include: Valerie J. Adams, Dixon's Corners, representing Dundas; Linda Quinn of Metcalfe, representing Carleton; from Grenville, Christine Keeble, Kemptville; Stormont's Ruth Majerrison of Avonmore; Glengarry's Shirley M. Grant of Greenfield; Russell's Linda Nolan of Hammond; and representing Prescott, Leona Ryan whose home is at Riceville.

Elmer Bell Resigns As Ontario P.C. President

In announcing his resignation Elmer Bell, Q.C., President of the Ontario Progressive Conservative Association for the past eight years and a member of the Ontario Executive for twenty years, spoke with pride of the dynamic development of Ontario during the past quarter century.

"To-day", he said, "Ontario stands as a prosperous and progressive community because of the vigorous, competent and responsible leadership given to its people by the Ontario Progressive Conservative Party. In return, the citizens of Ontario have placed for 25 years, their trust and faith in our Party. This joint adventure of people and Party has brought to Ontario, opportunity, security and prosperity. It is a responsibility that the Party has neither taken lightly nor without some difficulty in a period of accellerating change. Yet, the challenges have been squarely met through necessary social action, our province can truly boast of being a place of opportunity — a place to stand."

"The Association", said the retiring President, "Remains strong, robust and broadly based with a deep feeling for social and responsible reform."

On August 17th, the Ontario Progressive Party celebrated 25 years of continuous political power in Ontario, and on November 4th and 5th of this year the Association will hold its annual meeting and bi-annual election of officers at the Royal York Hotel in Toronto.

THE NEWS in Brief

Home From Vietnam

Dr. Garry Willard has returned from Vietnam where he was serving for Canada as a Nuro-surgeon with the Red Cross. Enroute he spent a few days with his sister Nancy, her husband and family in Vienna, Austria. and four days with his parents in England, after which he and his wife Ingaborg visited relatives in Norway and Sweden. He is now at St. Michael's Hospital in Toronto serving as resident doctor.

60 Years Apart

Mrs. Janet Leighton, Dundee, Scotland, and her brother Andrew Scott, of Perth, Scotland were visitors at the home of Mrs. James Porteous of Vernon. Mrs. Briggs Carkner and Mrs. Porteous had not seen Janet since she was a wee lassie, over sixty years ago, resulting in a joyful reunion.

Returns From Tour

Mr. and Mrs. Howard Willard returned home by CPA jet after a tour of England, Wales, France, Belgium, Holland, Germany and Italy. They spent three weeks in Vienna, Austria their daughter Nancy, her husband Peter, and grandchildren Michele and Kelly Jacob.

South Mountain Fair Sept. 6-7

Two weeks ago The Winchester Press published a list of Fair Dates in an effort to help the men and women who give so much of their time to make rural fairs successful.

An error appeared regarding South Mountain Fair — the correct dates of the big exhibition are Friday, September 6th and Saturday, September 7th.

Carlton Show Band Will Appear Here

The Carlton Show Band, well known to television viewers as the music on the "Pig 'n Whistle" Show, is coming to Winchester in September.

Sponsored by Winchester Lions Club, the show featuring the talented entertainers will be presented from the stage of the beautiful auditorium at North Dundas District High School.

The date is Saturday, September 28th . . . plan to attend. Lion members suggest you get your tickets early since a sell-out crowd is expected.

Information Booth

Dundas County Milk Producers who have problems will have an opportunity to discuss them if they take time to attend local fairs.

An "Information Booth" sponsored by Dundas County Milk Producers, will be set up at both Chesterville Fair (Tuesday and Wednesday, September 3rd and 4th) and at South Mountain Fair (Friday and Saturday, September 6th and 7th).

The persons at the "booth" may not have all the answers, but should definitely be able to offer some assistance to area farmers.

EDITORIALS... *the way we see it !*

How About Western Style Justice ?

Returning from a most enjoyable trip to our western provinces did not really prompt this editorial. What has irked us for some time is the apparent inadequacy of fines and penalties handed down in our courts to delinquents who persist in breaking the laws of the land. Perhaps a few ideas as recently introduced in the west would be applicable to similar situations frequenting eastern courts.

No longer is a stiff fine satisfactory to some of these people. They simply pay it, everybody it seems has money, and go out and do the same thing over again until someone gets hurt . . . or killed !

In Nanaimo, B.C. a 17 year old motorist was put on probation until his 21st birthday after admitting both hit-run driving and drunken driving. On the terms of probation, he must pay $50. a month board, restrict his personal expenses to $30. a month and have the probation officer supervise all expenditures. He must complete a recognized driving course before he regains his right to drive and for 14 Saturdays he will be required to clean police cars and perform other chores for the local RCMP detachment. Here it would be the O.P.P.

Another youth, 18, was directed to get a written list of those he apologized to for speeding by calling at the 60 suite apartment house and 15 home owners nearby who were on route of the speeding offense.

Two of three boys who broke into the home of a widow will work for their victim until the grass no longer grows this season. The third boy will wash police cars so long as the other two have grass to cut. The three were placed on probation for six months on a 9 p.m. curfew and a 10:30 curfew Fridays and Saturdays.

A 52-year-old man was given 15 days in which to secure a signed statement from all liquor outlets in the district attesting that the man has told each operator that he is not to drink during the period of his two year suspended sentence.

The reports from the areas where these sentences are being handed down indicate that they are working. Certainly they make a lot more sense than a simple fine and a dressing down by the magistrate.

Perhaps Eastern style justice should go Western.

You See, Mr. Hippie...

Banff, Alberta may not have the most hippies in the world. But it's a good bet that per capita it has more than any other town of comparable size. Maybe it is because there is a good art school at Banff. Maybe the high altitudes and the lazy life are attractive. Maybe it is because girl watching is a favourite pastime at vacation resorts. Maybe. Banff, of course, is not alone in hippie world. They spread all over the country in what would seem increasing numbers. And their protests against society continue. The Prescott Journal sums it up editorially:

You see, Mr. Hippie, this society that you have rejected and tried to drop out of is the way it is not because we are all a bunch of squares who live the regimented life of an ant colony, but because we like life this way. Many of us become depressed with what seems a dull daily routine, but when health, wealth and happiness are taken into consideration the life of the square is the best.

You have rejected society and the rules it has made for itself because you think these social and moral rules are ridiculous. The square people have a bit of a "thing" about keeping their bodies and their clothes clean. We do this because generations and generations of civilized people before us have found that one of the best ways to stay healthy and live longer is to stay clean and not give disease a breeding ground on or in our bodies.

Your body odor may attract other hippies, but with them come hepatitis, venereal diseases, bad breath, malnutrition and a multitude of ailments that we think are square. Like, why suffer man when you can be 99 and 44/100ths per cent pure. Living in 17th century squalor may be the "in" thing to do right now, but don't you think you're being a bit square by not trying to improve this society you want nothing to do with.

Another part of society you reject are our clothes. "Man," you say, "they're a bind."

Granted, they are not tattered, they are clean, they are neat. But wander outside your little hovels, Mr. Hippie, and watch these beautiful people in their square rags. Watch 500 of them pass and see if any of them are dressed alike. Then turn your eyes inward and look at the uncomfortable uniforms you and your soldiers of misfortune are wearing. You have conformed, man !

You are doing the smart thing by withdrawing from society, but if this society you reject is so bad, why can't you withdraw from it completely? Let's face it, man, you're a coward. You reject society but you just growl at it. You won't bite it because it feeds you, provides you with shelter and medical care. Your hate and contempt for the square people is returned with help and care.

Now, which society is rotten . . . yours or ours ?

WINCHESTER PRESS

Thursday, August 22nd 1968 Volume Eighty-One

WORKMAN BROS., Publishers

Established In The Year 1888

Published Wednesday Afternoon Dated Thursday

Subscription Rates: $4.00 per year in Canada; $5.00 per year in the U. S. A.; payable in advance

1968 PRIZE WINNER CANADIAN WEEKLY NEWSPAPERS ASSOCIATION BETTER NEWSPAPERS COMPETITIONS

Member of the Canadian Weekly Newspapers Association and the Ontario Weekly Newspapers Association

Guaranteed Circulation Over 2850
Advertising Rates On Request

Authorized As Second Class Mail, Post Office Department, Ottawa



Sugar and Spice



by Bill Smiley

Our Mass Media

You know, that postal strike wasn't all bad. I know it was a great inconvenience for some people, and meant a real financial loss for others.

But there was a certain quiet satisfaction in knowing that you didn't have to answer those urgent letters. There was relief in the thought that you wouldn't be getting three or four bills every day. And there was positive pleasure in not being bombarded by advertising flyers and other third-class mail.

In short, there was a slight hiatus in our daily scramble. Of course, the day of reckoning came, when all the bills came in one bundle, and there was no way of putting off writing those letters. But there was a little peace there for a while in at least one aspect of our bedevilled lives.

It started me thinking about what would happen if the entire communications system was tied up by strikes. Everything: telephone, television, radio, newspapers, the lot. Do you think we'd survive?

I do. In fact, if the whole noisy, bothersome business ground to a halt for a couple of months, we'd probably all live a couple of years longer.

Those who would suffer most would be the young and the old. Taking away the squawk and thump of their transistors from the ears of teenagers would be like tearing a baby from its mother's breast. Robbing the elderly of their morning news and their evenings with the Beverly Hillbillies re-runs would be arrant cruelty.

But I don't think the rest of us would suffer. I think we'd thrive and grow fat and calm and interested in real life, on a couple of months of peace and quiet.

Those who have been out of touch with "civilization," on a hunting or fishing trip will know what I mean. One simply does not miss the ominous headlines, the grave news reports, and the assorted garbage contained in our mass media.

In such conditions, a newspaper is for lighting a fire with, or cleaning a fish on.

Radio is completely unnecessary. Lack of telephones means that nobody can get at you with bad news. And sitting around a fire with friends is a lot more enriching than sitting around watching third-rate old movies.

Indulging in the mass media, or surrendering to them, or allowing them to rule your day, is merely laziness and habit. And the deeper you sink into the slough of words, the harder it is to break out.

Some people are addicted to the morning paper. It's like the first cup of coffee or the first cigarette. They are surly and uneasy until they unfold it. And what do they get? Wars and rumors of wars, strikes and rumors of strikes, a lengthy rehash and expansion of last night's TV news, pompous editorials stating the obvious, and assorted junk.

Some never read a paper at all, but depend on their news from the radio. The thing goes all day long with a steady stream of commercials, semi-hysterical disc-jockeys pouring forth piffle, and the same news and weather reports, almost verbatim, every hour. Don't think this doesn't erode the soul.

Some make the telephone their news media. They're not interested in world or national news, but only in the local gossip, and they literally spend hours a day exchanging inanities with other addicts. I would not care if we never had a telephone in the house. One of my mottoes is that no telephone call is ever worth answering.

Then, of course, there are some people who are hooked on all forms of communication. As a result, they never read a book, never think an original thought, and can be led around politically by the nose.

These mass media add a lot to life, but they take a lot away as well. Under their constant barrage, we fail to cultivate our own garden.

I'm all for some quiet. Would you like to try it?

Toronto Telegram News Service



LETTERS TO THE EDITOR . . .

OLDTIMER SPEAKS WELL OF YOUNG PEOPLE

550 Highcroft Avenue,
Ottawa 3, Ontario,
August 12th, 1968.

Winchester Press,
Winchester, Ontario.

Dear Sir:

I was just glad on Saturday, August 10th, 1968 to receive Thursday, July 18th issue. Now the postal strike is settled, we can look forward for the Press as usual. I enjoy the Press . . . your Editorials; your Seventh Column; Bill Smiley; Meditations; also it's nice to read Mr. Cass' Report of our Ontario Government.

I am one of the old timers but I can't agree that the young people of to-day are going to the dogs. Look at our public and high school students — the education they are receiving to-day! I am not worrying about my children and grandchildren. Sugar and Spice says "we need parent power". If we set a good example in our home life I don't think we should worry about power over our young folk.

When I look back to when I lived with the good people of Winchester about 1907 and to look at the changes of to-day, I am amazed. You have a nice clean up-to-date town. You should be proud that you have men with ambition to forge ahead and keep the wheels turning.

In 1921, I sat on the council with Ernie Christie and A. E. Goodfellow; Jim Ault was the Reeve. Congratulations to Reeve George Elliott and councillors; keep up the good work.

I am now past my 90th birthday and the good Lord has given me the power, opportunity, strength, and courage to keep on.

With all sincere good wishes to the Press,

Sincerely yours,
Gordon Gilroy.

NEW RESIDENT URGES ENTHUSIASM

Winchester, Ontario,
August 15th, 1968.

The Editor,
The Winchester Press,
Winchester, Ontario.

Dear Mr. Editor:

I read with interest your recent editorial on the need for a new Community Centre in Winchester. I agree that the Board should make a firm decision and present the facts to the public. Perhaps it will take a few years to get a new Community Centre, if we need one, but we should start on such a project now, not tomorrow when it may well be too late. I, for one, would be pleased to help out in any way and I would also make a sizeable contribution towards "any worthwhile project" as mentioned in The Press.

I am a new resident in the town, at least under 10 years seems new to most of the older citizens, and I would like to point out that perhaps we are becoming too self centred or self satisfied in Winchester to start a project of this kind. I note that over the past few years there has been a continuing lack of enthusiasm among the business people who must be the leaders in this or any community. It has been a long time since I noted any real promotion in their behalf and, certainly, you as a publisher must be aware of this as some of them do not even take advantage of the excellent newspaper coverage afforded them.

This may well be the modern age of complacency, but to get things done it still takes a lot of work and money. It seems to me that this fine town should become more aware of to-day's message. The future, I feel, can be good if the right direction and the right enthusiasm are shown. But I would like to see, for a change, a more spirited approach especially by the so called business leaders of the town.

In conclusion, sir, may I take this opportunity to congratulate the publishers and staff of The Press on the recent honours which deservedly came their way.

Respectfully,
"Interested"
Name withheld by request.

The Seventh Column

Well, here we are back at the old beat pounding out a weekly column and not really knowing what we are going to write. And we can just hear a couple of our readers (we have three now) saying, "so what's he trying to give us now, he doesn't know what he's going to write any week."

C'mon fellas, it isn't quite that bad. For instance we thought we just might give you a few impressions of our recent trip to western Canada. Those same two readers are still chattering "what else?" As previously reported in this newspaper we took in the annual convention of the Canadian Weekly Newspapers Association at Saskatoon, Saskatchewan. And the Bessborough Hotel in Saskatoon is an excellent place to hold such a convention. Big and roomy and plenty of real estate on the outside to give the hotel an ideal setting, unlike some of the more modern types down here in the congested east.

At the convention we were more than a little pleased to accept the three awards made to this newspaper this year. And if it means nothing else quite a few people from across the nation have a better idea of the Winchester district this week.

We had originally scheduled a post convention trip to Lake Athabaska for a little fishing. But the western weatherman would not co-operate. Instead of the usual (?) warm dry air it was cold and wet. So from Saskatoon we took off for Calgary to visit an aunt whom we had not seen for 12 years. And when in cow town one must simply take a side trip up the mountains. And, herein, lies the highlight of our trip west. The majestic splendour of the Rockies is everything and more, and if you have not taken in the scene as yet may we suggest that you make plans now to see for yourself these breathtaking peaks and colourful lakes.

We stayed at Banff a couple of nights and from there we motored to Lake Louise, the valley of the ten peaks and Morraine Lake, the tour around Vermillion lakes, Mount Norquay and the huge Olympic ski lift and a dozen or so other places the names of which we simply cannot spell without looking up the brochures. Our chalet in Banff was perched on the side of a mountain about 7,000 feet up, and right next door to the biggest trailer camp we have ever seen. And we are still holding our breath from making those hair pin turns and looking straight down four or five thousand feet at the tops of thousands of pines. There are just not enough words to describe such a trip.

And Banff, despite the cool weather, is booming again this year...not just with tourists, the hippies are there too in large numbers. But the hippies are making the scene just about every place this year. It's a real drag.

We found out to our surprise that the city of Saskatoon is more than 1500 feet above sea level. Not surprised, though, to find that the elevation of Banff is 4600 feet. The night before we arrived at Lake Louise there had been snow flurries and the mercury stick had dipped to a low 35. The Trans Canada highway is an especially good route to cross the Rockies with a good paved surface, wide, and plenty of information signs. Mount Eisenhower was probably the most impressive peak we saw...but there are so many and so high.

Our chief mode of transportation, because of the limited time at our disposal, was provided by Air Canada jet service most of the way. On route to Saskatoon we lost or at least Air Canada mislaid one of our overnight bags. It went on to Vancouver when we changed planes at Winnipeg. We arrived in Saskatoon about five o'clock and about 11.30 that same evening they had the bag delivered by taxi to our hotel. Over all we travelled about 6,000 miles by air and, as usual, it was most enjoyable.

Air traffic is becoming unbelievably heavy, but we'll write about that another time. We left Calgary at noon and arrived in Ottawa just in time to see the Rough Riders beat the Roughriders.

The three hours we gained going west were lost on the way back and what with four or five time changes in eight or nine days we were just a little weary.

Women's Page



Getz — Dalgleish Wedding

Lynda Jean Dalgleish and Daniel Joseph Getz exchanged wedding vows in St. Catherine's Church, Metcalfe on August 10 at three thirty o'clock with Father L. Frappier officiating. The bride is the daughter of Mr. and Mrs. Stuart Dalgleish of Vernon and the groom is the son of Mr. and Mrs. Edgar Getz of Killaloe, Ontario.

Mr. Willmar Budarick assisted the groom; the guests were ushered by Bryan and Thomas Dalgleish. Mrs. Audrey Stewart, organist, accompanied Mrs. Colin Campbell and Mrs. Ken Murdock who sang a duet. The bridal attendants were Barbara Campbell, Judy Lewis and Joan Getz.

For her wedding, the bride was attired in a floor length gown of peau de soie with lace accent; she carried a cascade of yellow roses and white carnations. Her attendants wore pastel gowns in complimenting shades of yellow and green peau de soie and carried white shastas. The flower girl, Susan Helmer, wore a short white dress and carried shasta daisies.

The mother of the bride chose a pink lace sheath dress with matching coat and white carnations encorsage. Groom's mother selected a blue dress and coat ensemble with pink carnations.

Following the wedding ceremony, the guests enjoyed a reception held in Club 31 Hall, Vernon. Guests attended from Toronto, Manitoba, Sarnia, Arnprior, Killaloe, Cornwall, Ottawa, Low, Quebec, and Vernon and area.

Mr. and Mrs. Getz will reside in Ottawa.

A Wedding Is News . . .

A wedding is news only if the write-up appears in your paper the week immediately following the "big event". Unfortunately in many cases detailed descriptions of weddings arrive at the Press Office weeks after the wedding day.

The Press has a standard policy in this regard. All material will be used if received at the Office in time for either the first or second edition following the wedding.

Please remember, have the information at this office not later than the first or second Monday following the ceremony.

PERSONAL NEWS . . .

Mr. and Mrs. Mernie Short accompanied by the latter's mother, Mrs. George Angus, spent the weekend in the Muskoka area, the guests of Mr. George Angus and Mr. and Mrs. Chester Johnston. While there they called at Keswick Centre Bracebridge, and Huntsville returning home by Algonquin Park on Monday evening.

Mrs. Helen Kerr of Campbell River, B.C. and son Clifford have returned home after visiting relatives in the district for the past month.

BIRTHS

On Wednesday, August 14th, 1968, to Mr. and Mrs. Glendon Hess of Morewood, Ontario, a son.

On Thursday, August 15th, 1968, to Mr. and Mrs. Clair Casselman, Williamsburg, Ontario, a daughter.

On Friday, August 16th, 1968, to Mr. and Mrs. Jes Pedersen, Osgoode, Ontario, R.R. 2, a son.

On Friday, August 16th, 1968, to Mr. and Mrs. Garnet Crump, Winchester, Ontario, R.R. 2, a daughter.

On Monday, August 19th, 1968 to Mr. and Mrs. Fernand Leduc, Crysler, Ontario, R.R. 2, a son.

On Monday, August 19th, 1968 to Mr. and Mrs. Richard Casselman, Morrisburg, R.R. 1, a son.

BIRTH ANNOUNCEMENT

CURRY — Rob and Beatrice (nee Lewis) are happy to announce the birth of a 7 lb. 3 oz. son, Michael Robert, at the Ottawa Civic Hospital on Friday, August 16th, 1968.

1959 BUICK, excellent mechanically, automatic, tires fair, good body, no rust —$195.00.
Only $10. down
ARDELEANS AUTO BODY AND USED CARS
formerly west end body shop
Williamsburg — 535-2044

SEE US FIRST ABOUT WEDDING FLOWERS FROM MURIEL'S FLOWERS
PHONE 774-2201 WINCHESTER

Why Pay More?
FOR A HEARING AID
Because we have no salesman's commission to pay we can save you $100.00 on name brand hearing aids. Write or phone 774-2606 for an appointment.
SUMMERS' HEARING AID CENTRE
Winchester, Ontario

H. WINSTON ALGATE
OPTOMETRIST
Office will be open in Chesterville at P. J. Gilroy's Jewellery, Aug. 22 and Sept. 5.
For Appointment Call 448-2355
"To Avoid Confusion" Make Appointments Well In Advance

FLAVOR-CRISP CHICKEN
DINING ROOM AVAILABLE FOR YOUR
Banquets — Meetings — Parties
"Phone 774-2417 For Reservations"
TAKE OUT ORDERS A SPECIALTY
COUNTRY KITCHEN RESTAURANT
Winchester, Ontario



20th Annual Holmes' Picnic

The 20th Annual Holmes' Picnic was held at Kemptville Park on August 10th with 173 present. After a picnic lunch, sports were enjoyed by young and old. A short business programme was presided over by the secretary in the absence of the president, Harold Watts.

Two deaths, fourteen births, and six marriages were reported by the secretary. Rev. Nathaniel Holmes of Hamilton offered a prayer of Thanksgiving. Small gifts were presented to Mr. and Mrs. Clarence Holmes for the oldest couple; to Mr and Mrs. Ed. Smith for their infant daughter Heather, being the youngest member, 18 days; and to Mr. and Mrs. Jack Cronin for the largest family of ten children present.

Officers elected for the coming year are: Rishard Holmes, President; Gordon Bell, 1st Vice-President; Allan McRoberts, 2nd Vice-President; Keith Holmes, Sec.-Treas. Heading the Sports Committee will be Ruby Miltmore, Carol Bryan and Brenda Timmins.

NEWS BRIEFS

EUROPEAN VACATION

Miss Judy Fader, daughter of Mr. and Mrs. Jack Fader of Winchester, is presently touring the European Continent. On her return she will resume her duties as teacher at the Ontario School for the Deaf at Belleville, Ontario.

HIGHLAND DANCE WINNER

Cathy Wilson, daughter of Mr. and Mrs. Jack Wilson of Ottawa was among the prize winners at the Fergus Highland Games on Saturday, August 17th.

Two hundred and thirty dancers, 45 in the eight and under age group, competed for prizes and Cathy won four firsts, and the eight and under age group Moore Business Forms Trophy. She also received a fourth place medal in the "Best Dressed" competition open to all ages.

FAREWELL DINNER PARTY

A farewell dinner party was given Miss Celina St. Pierre on the occasion of her forthcoming departure to Germany where she will be teaching for the next two years. It was held at the home of Mr. and Mrs. Euclid Cayer and Richard of Winchester on Sunday, August 18th.

Those attending included Mr. and Mrs. Albert St. Pierre of Winchester; Mr. and Mrs. Alex St. Piere, Winchester; Mr. and Mrs. Harvey Levac, Casselman; Mr. and Mrs. Mose Lebrun of Casselman; Mr. and Mrs. Joseph Amyot, Lefargeville, N.Y.; Mr. and Mrs. Gustave St. Pierre of Marionville; Mr. and Mrs. Leo Sabourin of Brownsburg, Que.; Mrs. Real Bilodean of St. Valerien, Que.; and Micheline Marcel of Bourget (fiancee of Richard Cayer).

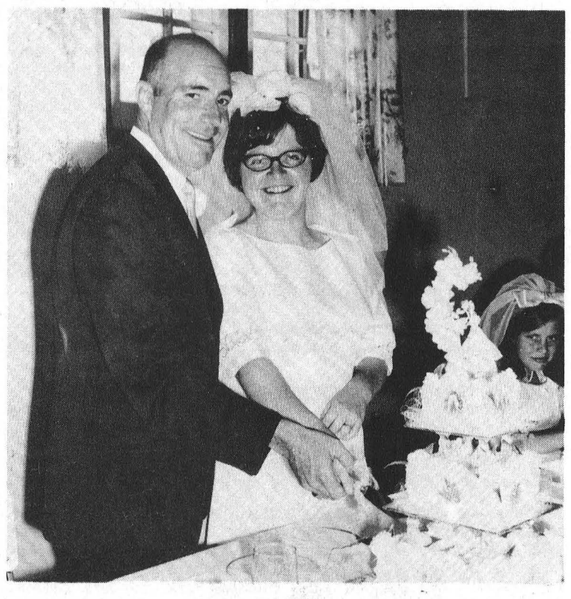

Bray — Goodman Wedding

St. Columba Presbyterian Church, Kirkhill, Ontario was the scene of a summer wedding when Julia Rose, daughter of Mr. and Mrs. Herbert Goodman of Loggan, and Albert Henry Bray, son of Mr. and Mrs. Horace Bray of Metcalfe, Ontario, were united in marriage on July 20th, 1968.

Rev. Leo Hughes of Arnprior officiated at the double ring ceremony. Miss Jean Franklin was organist and Rev. Jack Anderson of Sarnia was the soloist.

Given in marriage by her father, the bride wore a floor length gown of imported silk pebble crepe, styled by Rene, featuring a graceful Empire A line skirt with scooped neckline and elbow length bell sleeves trimmed with Irish linen lace, falling from the shoulders was a detachable Watteau train. Her shoulder length veil was of nylon tulle and she carried a bouquet of pink miniature carnations and pink sensational roses.

Mrs. Peter O'Brien was matron of honor. She wore a floor length dress of American peau de soie with a panel falling from the shoulders. Miss Helen MacLennan, Miss Cathy Anderson and Miss Mary Anderson, as bridesmaids, wore identical floor length dresses of pink peau de soie. They carried bouquets of pink miniature carnations and baby's breath.

George Bray, brother of the groom was best man. The ushers were Jimmy Bray and Peter O'Brien. Master Lloyd Brian Anderson was ring bearer.

The mother of the bride chose a dress of navy imported lace over taffeta, a corsage of pink carnations and white accessories.

The groom's mother wore a suit of pink silk linen complimented by a corrsage of white carnations and white accessories.

A reception followed at Kirkhill United Church Hall. Later the couple left for Niagara Falls and Adirondack Mountains, the bride travelling in a blue crepe dress with matching lace coat, white accessories and white carnation corsage. They will reside in Metcalfe, Ontario.

Out of town guests were present from Ottawa, Perth, Sarnia, Montreal, Belleville, Metcalfe, and Rouses Point, N.Y.

FETED AT SHOWERS

Prior to her marriage, the bride was entertained at showers at the homes of Mrs. Gordon Cunningham, Perth and Mrs. R. D. MacLeod, Loggan; and also by the teachers of Manor Park Public School in Ottawa.

Family Reunion

A family reunion was held at the home of Mrs. Willis Casselman of Winchester on Sunday, August 18th and those attending included: Mr. and Mrs. Edward Spillman, Vicki, Greig and Jeffrey of Union City, California; Mr. and Mrs. Robert Barkley and Clifford of Lisbon, N.Y.; Mrs. Chas. Pitcher, Mr. Ed. Curtis, Kathleen and Nancy of Morristown, N.Y.; Mrs. Peter Bawden and Laurie of Perth, Ontario; Mrs. Mason McLellan, Mark Civaglia and Miss Elaine Martin of Ottawa; Mr. andMrs. Dalton Casselman of Chesterville; Mr. and Mrs. Lorne Casselman of Winchester; Mrs. Jas. Beaverdam and Tracy, Iris and Shirley Casselman, and Diane Dupis of Morewood; and Mr. and Mrs. Wally Casselman, and Mrs. Louella Shay of Manotick.

CASH FOR YOUR HOME
Our Business
WE BUY & SELL HOMES
call
ARDELEAN INVESTMENT
Phone 535-2044

OBITUARIES

Mrs. J. Stewart

Mrs. James Stewart, the former Helen Cecilia Meldrum, died last Saturday following a lengthy illness. Mrs. Stewart was in her 88th year. Born at Aylmer, Quebec, she was a daughter of the late Thomas Meldrum and his wife Isabella Wilson.

Well known in the Dalmeny district where she and her husband operated their farm for many years, she is survived by three sons and three daughters: J. Herbert, Toronto; J. Stanley, London; Archie M., Osgoode; Mrs. Walter MacDonald (Laura) Winchester; Mrs. Garner Reynolds (Isobel), Winchester; and Mrs. Ritchie Allison (Helen) of Sydney, N.S. Also surviving is one sister Mary Meldrum of Boston, Mass. Mrs. Stewart was predeceased by two sons, Alex and Lloyd.

Educated at Ottawa Collegiate Institute and Ottawa Normal School, she was a devoted member of the Baptist Church.

Funeral service at the Vice and Craig Ltd. Funeral Home, Winchester was conducted by Rev. Alvin Keeler on Tuesday afternoon at 2:00. Pall bearers were Harold Ferguson, Donald McDiarmid, Gordon Blair, Eric Ferguson, Jack McDiarmid and Ross McDiarmid.

Interment was in Springhill Cemetery.

Relatives Deaths Sadden Area

Wilmott George Wyatt, formerly of Vernon, Ontario, died suddenly at his Prescott home last Friday, August 16th. Mr. Wyatt was in his 58th year.

Earlier the same day Mr. Wyatt's brother-in-law, Gordon Stanley Davidson, also of Prescott was found dead in bed. Mr. Davidson was 56.

WILMOT G. WYATT

Mr. Wyatt, who was born in Vernon, is survived by his wife the former Lois Jackson, two sons Peter and Gary, and one daughter Sharron. Also surviving are nine sisters and one brother. They are Miss Jean Wyatt; Mrs. R. E. Pombert (Mae); Mrs. Gordon Guy (Mabel); Mrs. Gordon Davidson (Dorothy); Mrs. Stuart Dalgleish (Margaret); Mrs. Dick McGillis (Gracie); Mrs. Alice Miller; Mrs. Gerald Helmer (Florence); and Dennis.

Funeral service from Vice and Craig Ltd. Funeral Home, Winchester took place on Sunday, August 18th, with interment in Springhill Cemetery.

GORDON S. DAVIDSON

Mr. Davidson was born in Winchester area and is survived by his wife the former Dorothy Wyatt and seven children.

Funeral services were held on Monday in Prescott, with interment in Sandy Hill Cemetery.

W.C.T.U. Picnic

On Thursday, August 15th, the W.C.T.U. spent a very pleasant afternoon at Vernon Park, with an attendance of 17. All formed a circle and Mrs. H. Robinson presiding, conducted a brief business session. Mrs. O. Wallace lead in a Worship period using the topic, "Love."

Later the ladies did ample justice to a bountiful picnic supper.

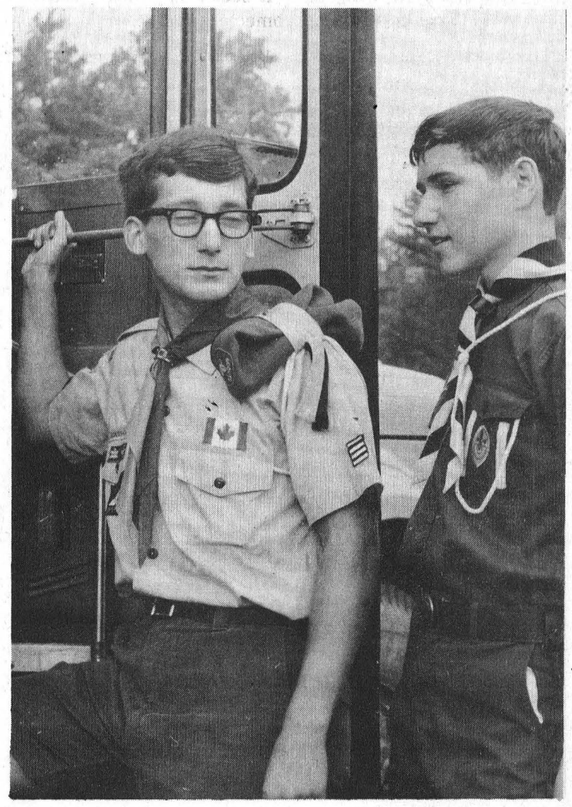

Headed For Jamboree

Two Winchester boys, Venturer Stephen Workman and Scout John Duncan board bus that will take them to the mammoth Jamboree Week at Kelso Conservation Area, at Milton, Ontario. Stephen is the Troop Leader of the 32-scout group representing this area at Milton.

—Prescott Journal Photo by John Morris.

GRADE 13 TEXT BOOKS
COMMERCIAL AND LOWER GRADES
● School Supplies ● Coles Notes
OPEN EVENINGS TO 8:30 P.M.
CLOUTIER'S GIFT SHOPPE
1321 WELLINGTON ST., OTTAWA, ONTARIO
PHONE 728-4291

jo-anne shoppe
"SATISFACTION"
774-2003 Winchester
Fall Fashion Opening



They're here. The excitment that comes with the arrival of fall fashions. Beautiful coats in suedes, leathers, fur fabrics, fur trimmed or untrimmed. Hats to compliment your costume, they are all here. Day and party time dresses. You're invited to see them all.

FOR BACK-TO-SCHOOL
LEATHERETTE JUMPERS
To wear alone or with blouses and sweaters. Three styles to choose from. The hardware look (chain straps), zippered front or side zipper. Brown and grey. Size 7-8 to 15-16. (Just wash off, don't dry-clean.)

20% DISCOUNT On All-Weather Coats
ALL SALES FINAL



You can clean up this bunch for pennies a day with an electric water heater

Cascade 40

Bath the kids, do the laundry, wash the dishes, have a shower. With a Cascade 40 electric water heater there'll be lots and lots of hot water for *all* your needs . . . and for only pennies a day.

your biggest bargain in hot water.

ask your hydro

CS# 2462 WK

Baptist Mission Circle Meets

The afternoon group of the Baptist Senior Mission Circle met on Wednesday, August 14 at the home of Miss Elizabeth Stuart.

The opening hymn was "I Love To Tell The Story" followed by Miss Stuart giving a splendid devotional dealing with the seven miracles taken from the Gospel of John, with prayer afterwards.

Mrs. Keeler read a letter concerning the Prayer Pact we have with Circle members in Bolivia especially, also Cuba. A prayer followed mentioning the requests.

One item of business was the giving of help to the Summer Camp Kallala, a contribution to help install electricity.

Thirteen answered the roll call giving the title of their favourite hymn. The topic was presented by Miss Robertson—The Christ Of The Indian Road, taken from a book by E. Stanley Jones giving his motives for being a missionary. The president closed the meeting with prayer.

Miss Robertson showed pictures of her recent trip to Scotland, Germany and other European countries.

Lunch was served by the committee in charge, Miss Della Park and Mrs. James Ferguson.

NEWS FROM
- VERNON
- RUSSELL
- OSGOODE
- METCALFE

Vernon

Congratulations to Mr. and Mrs. Danny Getz (nee Lynda Dalgleish) who were married on August 10th. Following the wedding dinner in the Presbyterian auditorium, a reception was held in Club 31 Hall and refreshments followed at the home of the bride's parents, Mr. and Mrs. Stuart Dalgleish.

Mr. and Mrs. Aaron Stoodley, Darlene and John, returned home last week having spent a few days in Woodstock with Mr. and Mrs. Milton Stoodley.

The sympathy of the community is extended to Mrs. Harry Anderson in the death of her sister Lois, Mrs. McMillan of Cornwall; to Mr. and Mrs. Orman Savage in the death of their infant daughter, 2 month old Shelly Anne; and to Mr. and Mrs. Stuart Dalgleish and Mrs. Dalgleish's brothers and sisters, in the loss of a brother Wilmot Wyatt and a brother-in-law Gordon Davidson.

The Chicken Barbecue held by the Guild members of the Anglican Church was well attended with over 300 attending. Winner of the lucky ticket draw was Mrs. James Thomas who received a lawn chair.

Mr. and Mrs. Eric Morrison spent Sunday with friends at Black Lake.

INFANT DAUGHTER DIES

Shelley Ann Savage, infant daughter of Mr. and Mrs. Orman Savage died suddenly on August 14th. The little girl was only two months old.

Surviving besides her parents are her grandparents, Mr. and Mrs. Orman C. Savage, Ottawa, and Mr. and Mrs. Frank Boyd of Osgoode, Ontario.

Funeral services from Vice and Craig Ltd. Funeral Home, Metcalfe, were conducted by Rev. Dr. E. G. B. Foote on August 17th at 3:00 p.m.

Interment was in Springhill Cemetery.

Vernon U.C.W. August Meeting

Mrs. E. Blair and Mrs. G. Blair of Dalmeny were hostesses to the Vernon U.C.W. group on Thursday evening, August 8th with fifteen members present.

The president opened the meeting with call to worship, "Blessed Is The Lord". Mrs. B. Last read the scripture lesson taken from Luke Chapter 9, and starting at verse 51 to the end. A meditation followed by Mrs. W. Porteous, who also led in prayer.

The topic on Japan Profiles was continued with the second chapter pertaining to Women of Courage and A Country Minister, which was read by Mrs. C. Sprouel.

After the usual business was completed, a request was made for old nylons which are needed for overseas relief and local shut-ins. Anyone wishing to help is asked to leave same at Porteous' Store in care of Mrs. H. Porteous. All donations will be appreciated.

The Summer School is being held at McDonald College from August 19th to 22nd.

Mrs. McBride asked that a sympathy card be sent to the family of our former area Vice President Mrs. F. Graham who passed away recently. She also thanked the hostesses for having the meeting and closed with the benediction.

Lunch was served and a social hour followed.

Carleton County Farm Management Field Day Held

Lack of knowledge concerning drainage, credit use, mastitis control, cow-culling, and fertilizer use can spell disaster to a farmer. These were the views expressed by Mac MacGreor of Crysler.

Mr. MacGregor was the guest speaker at the Farm Management Field Day for Carleton County which was held at Willis Farm, North Gower. He went on to explain that costly experience had taught him the value of such knowledge.

Over 200 farm people were in attendance and others contributing to the program included Clayton Willis, who discussed the father-to-son transfer of farm; Bob Bell, Farm Management Specialist; and John McKinley of the Soils & Crops Branch, who was in charge of field tours.

The ladies' and children's programs were supervised by Home Economist Mrs. Anne Langley, while Miss Linda Stepanoff of Kemptville College of Agricultural Technology featured the ladies' program with her talk and demonstrations on "The Art Of Being Well Dressed".

Sidney Thomas Waddell Dies Following Brief Illness

Friends were saddened at the passing of Sidney Thomas Waddell, who died last Saturday following a very brief illness. Mr. Waddell was born at Edwards where he operated his farm until his retirement. He then moved to Metcalfe where he and his wife soon became active in both church and community work.

Surviving besides his wife, the former Jean Barber, are two brothers and three sisters; Lloyd of Rochester, N.Y.; Forrest of St. Catherines, Ont.; Mrs. Harold Waddell (Mae), Metcalfe; Mrs. Leonard Denison (Hazel), Blossom Park; and Mrs. Bryson Mitchell (Gladys) of Edwards.

Funeral was from Vice and Craig Ltd. Funeral Home, Metcalfe, to St. Andrew's United Church where services were conducted by Rev. C. Dawes.

Interment was in Springhill Cemetery.

Elma

Mr. and Mrs. Egerton Barkley and Brian were supper guests of Mr. and Mrs. Robert Barkley and Kim on Tuesday.

Mrs. Jason Froats of Dunbar, and Miss Jean Armstrong spent Tuesday afternoon with Mrs. Grant Coughler of Iroquois.

The service here will be withdrawn next Sunday due to the Anniversary Services at Winchester Springs.

Miss Jean Barkley accompanied by Miss Sharon Pemberton of Winchester and Miss Irene Banach of Ottawa is expected home this week from the West Coast.

Rev. Mr. and Mrs. Vernon Bell and family spent Monday and Tuesday in Toronto.

ELMA U.C.W. MEETING

Elma U.C.W. held their regular meeting in the church hall on August 15th with nine members and one visitor present.

The president opened with a poem "Thanks For Friends". A hymn was sung and the Lord's Prayer repeated in unison.

Correspondence was read and plans were made for an Anniversary Supper in September, and an Autumn Thankoffering in October.

Mrs. Burrill Beckstead had charge of the worship service with the theme "God's Presence In Our Midst".

A Christian Stewardship reading was given. "Facing The Future" from the study book was given by two of the members, also a humorous reading entitled "Grandma's Maze Of Religion".

Meeting closed with a hymn and Mizpah Benediction, with lunch being served and a social time followed.



Mark 25th Anniversary

Mr. and Mrs. Raymond McIntosh of Williamsburg who celebrated their 25th Wedding Anniversary on August 7th. Mr. McIntosh and his wife Sally are well known throughout the entire district as owner-operators of the Pioneer Hotel, Williamsburg. Daughter Faye is shown with her happy parents.

CARDS OF THANKS...

CARD OF THANKS—We wish to thank our "Kerr's Ridge" friends for the party they held for us following our marriage and for the lovely pole lamp which reminds us of your good wishes. Thank you for your kindness.—Carol and Perry Robertson. 16p

CARD OF THANKS—I would like to thank my neighbours, friends and relatives for the many acts of kindness shown me while I was a patient in the Winchester District Memorial Hospital and while convelescing at home. Your thoughtful acts were deeply appreciated.—Earl Munro. 16p

CARD OF THANKS—On behalf of ourselves and relatives in western Ontario we would like to take this opportunity to thank one and all who helped to make the Froats reunion such a wonderful success. Special thanks to Mr. and Mrs. Hilliard Kenney and Brian for their wonderful hospitality. Thanks again.—Harve and Jean Froats. 16p

CARD OF THANKS—We wish to express our thanks to our friends, neighbours and relatives who honoured us on our 25th Wedding Anniversary with lovely gifts and a very pleasant evening, August 14th. Also for the many cards and telephone calls. Sincere thanks to you all. —Elgin and Olive MacIntosh. 16p

CARD OF THANKS—May I in this way express my thanks and appreciation for the visits, cards that did beat the mail strike the thoughts and prayers on my behalf while I was a patient in Winchester Hospital. Hello! to my room mates and other patients whom I met during my sojourn. The visitors, since coming home have added to my progress to renewed health. A special thank you to Dr. Robertson, Dr. Byers and Dr. H. Justus. Commendation to the nurses and staff on first floor. May God bless you in your great service.—Mrs. William Dow. 16p

CARD OF THANKS—Our sincere thanks to many friends who called, sent cards and flowers to comfort us in the loss of our beloved infant Shelley Ann. A special thank you to Rev. Dr. E. G. B. Foote and Dr. Jones and staff of Kemptville District Hospital.—Sincerely, Orman and Linda Savage, Orman and Reta Savage, Frank and Jessie Boyd. 16p

CARD OF THANKS—I would like to express my thanks to all my relatives, friends and neighbours for visits, cards, treats and flowers, also the clergy who visited me while I was a patient in the Oxford Private Hospital. A special thanks to Dr. Beamish, the nurses and staff.—Mrs. Winnie Logan. 16c

CARD OF THANKS—We would like to express our sincere thanks to all our friends, relatives and neighbours for the kind messages of sympathy, spiritual and floral offerings and donations to the Heart Fund received in our recent bereavement of our dear uncle, Sidney Waddell. A special thanks to the nurses, Dr. H. Justus, Dr. Lynn and Myrtle Morrow, Rev. and Mrs. Dawes, members of Metcalfe Choir and our neighbours.—Albert and Phyllis McKeown. 16c

CARD OF THANKS—Grateful thanks is expressed to my relatives and friends for their lovely gifts and for their assistance to me and my family while I was ill in Winchester District Memorial Hospital. The kindnesses of the doctors and the nursing staff on the first floor will always be remembered.—Mrs. Lyall Levere. 16c

CARD OF THANKS—We wish to extend our thanks and appreciation for the acts of kindness, messages of sympathy and floral offerings from our friends Jo-Anne Shoppe staff and Mrs. Isabella MacCourtee, during the sudden passing of an only brother and brother-in-law, Clarke E. Helmer of Amherstburg on August 12th.—Myrtle and Arnold Dukelow. 16c

CARD OF THANKS—I wish to express my sincere appreciation to all my neighbours, friends and relatives for the many acts of kindness, messages of sympathy and beautiful floral tributes received at the untimely death of my beloved granddaughter, Patty Anne Latimer. Your kindness will always be remembered. Special thanks to Dr. and Mrs. C. E. L. Morrow. —Mrs. Rita Morris. 16p

CARD OF THANKS—We would like to express our sincere thanks to all our wonderful neighbours, friends and relatives who so kindly helped us at the time of the tragic loss of our beloved daughter and sister, Patricia Anne. Special thanks to all those who sent flowers, cards and notes of sympathy and to Father Churchill for his consoling words. Your kindness at this time has helped to lighten our load of sorrow and will always be remembered.—Morley, Betty, Judy and Nancy Latimer and Larry Barker. 16p

Auction Sale

OF HOUSEHOLD FURNITURE AND ANTIQUES

At the residence of Harvey Casselman, 2½ miles north of Highway 43 and Finch Village.

MONDAY, SEPTEMBER 2, 1968

commencing at 11 o'clock in the morning

4-pce. Kroehler Chesterfield Set; 5-pce. Breakfast Chrome Set; 6-pce. Complete Dinette Set; Studio Couch; Large Cupboard; Phonograph and Records 3 Electric Floor Lamps; 3 Iron Beds with Springs; Hospital Bed and Mattress; TV Set in good working order; Electric Fireplace; 2 Captain Chairs; Several Boxes of Ammunition—9 MM, 30 Springfield, and 12 gauge; Wash Stands and Dressers; 1 Reforestation Sprayer; Rocking Chairs; 20 Kitchen Chairs; Carpet Sweeper; Electric Broom; 2 Sewing Machines; 2 Folding Beds; Gilted China Dinnerware, 12 place setting; Living Room Chair; Several Mirrors; Tourist Gas Stove and Lantern.

ANTIQUES — Captain Parlour Chair; Kitchen Cabinet, very old; Combination Writing Desk and Bookcase; Chicken Coop Chair; Antique Reclining Chair; Dough Box; Trunk, good as new; Butter Bowls, Ladles, and Butter Printers; Stone Churn, Cover and Dasher; Several Pieces of Antique Furniture; Antique Tools; Antique Dishes, Lamps, and Chamber Sets; Iron Pots; Love Seat and 2 Chairs; Spinning Wheel; Several Antique Kitchen Chairs; Wicker Chair; Cradle; 2 Pine Drop-Leaf Tables; 3 Antique Clocks; Antique Rubber-Tired Buggy; and many other articles.

Terms of Sale: CASH

HARVEY CASSELMAN, Prop.

Stewart B. James, Auctioneer
Edwards, Ont., Ph. 821-2784

Refreshments Available and Parking For 300 Cars. 16c

Auction Sale

OF HOUSEHOLD EFFECTS AND ANTIQUES

There will be sold by Public Auction, the contents from the residence of the late Orlan Coughler, on Gladstone Street, in the Village of Winchester, on

SATURDAY, AUGUST 24, 1968

commencing at 1:00 p.m. sharp

Dining Room Table and 6 Chairs; Buffet; China Cabinet; Bookcase; Wardrobes; Electric Washing Machine; Beds, Springs and Mattresses; Dressers; Heat Lamp; Chest of Drawers; Jardineer Stand; Other Tables and Stands; Corner Cupboard; Coal Stove; Rangette; 2 Hot Plates; 2 Electric Irons; Toaster; Cutlery; Pots and Pans; Dishes; 1 Vacuum Cleaner; 2 Cupboards; End Table; Davenport; Radio.

Magazine Racks; Hall Tree; Rocking Chairs; Arm Chairs & others; Feather Bed; Sheets; Woolen Blankets; Pillow Cases; Several Quilts; Towels; Tablecloths; Pillows; Other Household Effects; Lawn Mowers; Several Garden Tools; Wheelbarrow; Extension Ladder; Roofing Ladder; 2 Step Ladders; Forks and Shovels; Quantity of Coal and Wood; and Several Unlisted Articles.

ANTIQUE ITEMS — 1 Cobbler Outfit; Hall Rack with Umbrella Stand; Vise; Wash Stands; Platform Rocker; Chairs; Dishes; Couch; Jugs; Crock; Pictures; Iron Kettles; Clothes Rack; and Several Other Items.

HOUSE AND LOT — At the same time, the House and Double Lot will be put up for auction, subject to a reserve bid.

Terms of Sale: CASH

MRS. ALICE FLING, Executrix
Dwight Tupper, Auctioneer 16c

1961 DODGE, 4-door, stick shift, good tires, V8 engine, radio, real sharp—$295.00.
Only $10. down
ARDELEANS AUTO BODY AND USED CARS
formerly west end body shop
Williamsburg — 535-2044

JUTRAS UNEXCELLED EQUIPMENT
- WATER BOWLS
- EX. HEAVY CHAIN
- CLOSED LINK CHAIN
- BARN CLEANERS

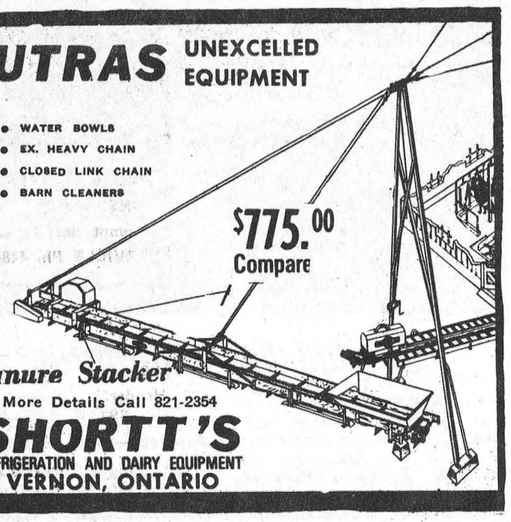

$775.00 Compare
Manure Stacker
For More Details Call 821-2354
SHORTT'S
REFRIGERATION AND DAIRY EQUIPMENT
VERNON, ONTARIO

TAKE ADVANTAGE OF IGA's
TOTAL SAVINGS PROGRAM
•EVERYDAY LOW PRICES
•DEEP-CUT WEEKLY ADVERTISED SPECIALS
•EVERYDAY LOW TOP VALU MINI- PRICES
•FREE GOLD BOND STAMPS
MONEY SAVERS
AT IGA YOU GET FREE GOLD BOND STAMPS WITH EVERY PURCHASE
IGA
FRESH GRADE 'A' PRE-DRESSED
FRYING CHICKENS
2-3 LB. AVERAGE
33¢ lb.



CANADA NO. 1 ONTARIO FREE STONE
PEACHES
4 QUART BASKET 95¢ lb.



BLADE AND SHORT RIB ROAST (BLADE BONE REMOVED) 68¢ lb.
LEAN CROSS RIB ROAST 78¢ lb.
ECONOMY PACK CHICKEN WINGS (4-5 LB. PACK) 33¢ lb.
CANADA NO. 1 ONTARIO STAKE TOMATOES 6 QT. BASKET $1.99
U.S. NO. 1 BARTLETT PEARS 25¢ lb.
CALIFORNIA RED CARDINAL GRAPES 19¢ lb.
CANADA NO. 1 NEW TABLE POTATOES 10 lb. bag 49¢

PEAS TOP VALU CHOICE 5 19 OZ. TINS $1
BEANS WITH PORK VAN CAMP 6 14 OZ. TINS $1
VEGETABLE OIL MONARCH 3 16 OZ. JAR $1
CUT WAX BEANS SNYDER CHOICE 5 28 OZ. TINS $1
FOIL WRAP TOP VALU 18 INCH 2 25 FT. ROLLS $1
SALAD DRESSING TOP VALU 2 32 OZ. JAR 89¢
COFFEE MAXWELL HOUSE INSTANT 6 OZ. JAR $1.29
VINEGAR CANADA WHITE 128 OZ. CONT. 65¢

Exclusively At
WINCHESTER IGA
Len Steck

Right This Way TO DOLLAR SAVING USED CAR BUYS!
ROAD TEST ONE TODAY
1967 CHRYSLER NEWPORT, 4-door hard top, V8, automatic, P.S., P.B., radio, copper. Lic. 99941E.
1966 COMET CAPRI, 4-door sedan, automatic, P.S., P.B., radio, green. Lic. 98800E.
1966 PONTIAC PARISIENNE, 4-door hard top, V8, automatic, P.S., P.B., radio, green. Lic. 3441H.
1966 VALIANT, 2-door coach, 6 cyl., automatic, grey, Lic. 1109H.
1966 DODGE POLARA, 4-door sedan, V8, automatic, P.S., P.B., radio, blue. Lic. 99919E.
1965 CHRYSLER SARATOGA 300, 4-door hard top, V8, automatic, P.S., P.B., radio, air conditioning, green. Lic. 9943E.
GOOD SELECTION OF ½, ¾ AND 1 TON TRUCKS
OVER 80 CARS & TRUCKS IN STOCK AT ALL TIMES
Four Salesmen to Serve You:—Allan Price
Jim Moore, George Kyle, Gerry Bennett
CALL COLLECT
ECHLIN MOTOR SALES LTD.
PERTH — ONT.
Corner Dufferin St. and Highway 7
Tel. 267-3006
267-1350

NEW! GEHL "HI-THROW" 55" BIG-CAPACITY BLOWER
The all new, 55-in., six-blade Gehl FB88 Hi-Throw blasts silage or haylage to any silo height, at unlimited capacity.
Low 20-in. hopper and recessed wheel virtually eliminate spillage regardless of the unloading box you use.
CHECK THESE: • Direct PTO drive • Triple #67 chain conveyor for positive feeding to 10-in. diameter auger • Hopper 20-in. high, 30-in. width (extends beyond fan housing) • Six-blade fan delivers full load to 9-in. blower pipe • Throw-out safety clutch • Adjustable fan housing • Rugged 10-gauge steel sides • Water intake opening.



Make us Prove it with a Demonstration!
OTTAWA DISTRICT FARM EQUIPMENT LTD.
MANOTICK, ONTARIO

•SELL•RENT•SWAP•HIRE•BUY•SELL•RENT•SWAP•HIRE•BUY•SELL•RENT•SWAP•HIRE•

LOW COST CLASSIFIED ADS GET RESULTS

•HIRE•BUY•SELL•RENT•SWAP•HIRE•BUY•SELL•RENT•SWAP•HIRE•BUY•SELL•RENT•

Auction Sale
OF MODERN FARM MACHINERY

In order to settle the estate of the late Lloyd Gardiner, we will offer for sale by Public Auction on Lot 5, Con. 10, Twp. of Oxford, two miles east of Bishop Mills, twelve miles south-west of Kemptville, on

SATURDAY, AUGUST 24th,
commencing at 12:30 p.m. sharp

Allis Chalmers model 190XT 93 horse power Tractor, equipped with cab, air condition, radio, all modern conveniences; bought in late 1967, run 454 hrs., like new; New 5-Furrow Trip Beam 14" bottom plough; Allis Chalmers Tractor 1964 D-12 model in good condition; 1 Allis Chalmers Tractor D-15; 1 Allic Chalmers Tractor WD model with front end loader, like new. (All above tractors in best condition and all equipped with front end loaders.)

3-Furrow Allis Chalmers Disc Plough with snap coupler hitch; Snow Bucket for Allis Chalmers Tractor; Grader Blade, 3-point hitch for Allis Chalmers Tractor (new); 3-furrow 3-point hitch spring trip beam, Hydrein, was bought new in 1968; 1 Spring Tooth Cultivator, 10 ft. wide, 3-point hitch; Set Heavy Duty Tractor Chains for large tractor; Set Half Tracks for D-15 Tractor; New Spring Tooth Cultivator, winged type, 17½ ft. wide, Kongskilde type SG2919; New International model 10 Grain Drill, bought in 1967; 1 Allis Chalmers Grain Drill; New Idea Manure Spreader, 155 bushel capacity, new in 1967; Set of 10 ft. Chain Harrows; Set of 12 ft. Chain Harrows; Set of Allis Chalmers double 16 Discs with wheel transport; Set Allis Chalmers double 14 Discs, practically new, 3 point hitch; two 7-ft. Allis Chalmers Tractor Mowers.

Allis Chalmers model 160 Rotary Mower (brush cutter) 3 point hitch. 1 Allis Chamlers Heavy Duty 6-foot Rotary Mower (brush cutter) new in 1968; two Allis Chalmers Side Delivery Rakes, 1 belt driven, 1 gear driven; 10 foot Self-Propelled McCormick Deering Haybine, with conditioner and windrow attachment (new); Allis Chalmers Hay Baler; 1 John Deere Hay Baler (both balers in good working order); new Automatic Stooker; 32 foot Hay Elevator with transport; Hay Stooker; 1 Land Roller; Circular Saw.

Seed Cleaner Forane (Plessisville) No. 150, Wisconsin Air Cooled Motor; Allis Chalmers Crop Sprayer with filling pump, good as new; Self Propelled 10 foot Ford Combine, series 611, in good condition; Allis Chalmers 10 foot Self Propelled Combine, gleaner type, in good condition; Tandem Rubber-tired Trailer, suitable for hauling large tractor; ¾-ton Fargo 200 Truck with racks, 1966 model; International Cattle Truck, 1967 model, cattle racks 8x10 ft.

Set of Sloop Sleighs; 1 Surge Milker Unit; New Idea six-ton Farm Wagon with rack; practically new; Post Hole Auger, new; Allis Chalmers; New Sno Cander Snow Blower, model 610 1 Set of Bale Forks for front end loader; New Idea 12 foot Fertilizer Spreader, good as new; Self-Unloading Grain Wagon, Grain-O-Vator, 125 bushel capacity Gehl Grinder Mixer, portable; Small tools and equipment, including 8-can Milk Cooler; DeLaval Double Unit Milker; several milk cans.

Auctioneer's Note — All above machinery has been purchased in the last couple of years and is in first class condition. Everything must be sold to settle the estate.

Terms of Sale: CASH

Estate Of The Late
LLOYD GARDINER, Proprietor
Mahlon Zeron, Auctioneer
15-16c

For Quick Action Results try a Press Classified Advt.

FOR SALE

- Bale Elevators
- Bale Stookers
- Fertilizer Distributor
- Used Sprayer On Trailer
- Massey 6½-foot Combine, Engine Drive
- Hawk Built Side Kick Manure Spreader, Special Price
- Used Cockshutt Spreader on rubber
- New Idea 160 Bus. Spreader
- New Idea Corn Pickers
- New Idea Forage Boxes
- Furnco Grain Boxes

— o — o — o — o — o —

I.H. & NEW IDEA PARTS SALES and SERVICE

— o — o — o — o — o —

Ross H. Beckstead
FARM EQUIPMENT DEALER
Phone 535-2103
WILLIAMSBURG, ONTARIO

FOR SALE

FOR SALE—1966 Suzuki, 80 c.c., good condition, equipped for trail. Almost new engine, terms reasonable. Call 821-1839 after 6 p.m. 14-17c

BIG BARGAINS
WHILE MATERIAL LASTS
Windows $1.00, doors $1.00 up, lumber drastically reduced brick siding, pipe, beams, lawn fence, plus many, many other items that have to go. Meyers Used Lumber Bargains Hwy. 43 and River Road, Kemptville. 15-17c

FOR SALE—Used National Milker, in good working condition. Phone 989-5272. 15-16p

IN MEMORIAMS

BOWMAN—In fond and loving memory of a dear husband and father, Harry Bowman, who passed away July 29, 1963.
Like falling leaves the years go by,
But memories of you never die;
You live with us in memory still,
Not just today but always will.
—Wife and family. 16c

COOPER—In loving memory of a dear wife and mother, Lulu B. Cooper, who passed away August 30, 1962.
So we loved you,
So we miss you;
In our memory you are near,
Bringing many a silent tear.
—Harry and family. 16c

Whoa!

Before You Buy, Come Look At OUR Used Equipment.

Forage Harvesting

NEW HOLLAND 818 heavy duty Forage Harvester with corn attachment, used 2 years. New cost $3,600., now ..... $2250.
NEW HOLLAND 717 Forage Harvester with Corn attachment, like new. ..... $1950.
DION Forage Harvester with direct cut grass attachment and corn attachment, excellent condition. ..... $2350.
NEW HOLLAND No. 6 self unloading forage box, all steel. ..... $950.
NEW HOLLAND model 24 table type forage blower, PTO drive, 9 pipes, slightly used. ..... $750.
Used CASE Forage Harvester with corn attachment and hay pick up, as is ..... $350.

COMBINES

2 COCKSHUTT model 18 combines, 7 ft. cut. Pick up reels, excellent condition, both about 2 years old, your choice $1900.
Used COCKSHUTT 422 combine, 7 ft., completely overhauled, new belts, new canvas, etc. ..... $1000.
2 MASSEY clipper combines for parts, each ..... $100.
CASE combine, engine drive, as is. ..... $150.

CORN PICKERS

NEW IDEA 310 single row picker husker, good condition $1100.
NEW IDEA 2 row picker sheller, narrow row spacing (28"-36") used 2 seasons, top condition. ..... $2300.
NEW IDEA 2 row picker sheller, as above, used four years, as is ..... $1350.
COCKSHUTT No. 5 corn picker husker, single row, top condition. ..... $1050.

CORN DRYER

American model 1503, completely automatic grain dryer, used 2 years, fully guaranteed $2900.

USED PLOWS

MASSEY FERGUSON wide bottom plow, three furrow convertible to four furrows, trip beams, three point hitch mounting, demonstrated only. .. $450.
MASSEY FERGUSON three pt. hitch plow, three furrow, has wide bottoms, trip beams, slightly used, only .... $400.
I.H.C. three pt. hitch plow, three furrow, ace bottoms $275. Many other used trail type and mounted plows.

TRACTORS

We have a huge inventory of used tractors (approx. 35) ranging in price from $400. to $4500. Many completely checked over, repaired and guaranteed. We will list these in next weeks edition of this paper. Come look them over.
Would you like to try a Big Tractor. We have a company demonstrator, model 1750 on our premises. If you are so inclined, we would be pleased to demonstrate.

WEAGANT'S
FARM SUPPLIES
Phone 989-2097
SOUTH MOUNTAIN, ONT.
TRY US FOR A DEAL
16c

FOR SALE

FOR SALE—McCormick Deering grain binder 7 ft. cut. Good running condition. Phone Ed. Scott, 989-6065. 15-16p

FOR SALE—Inglis wringer washing machine. Moffat automatic dryer, in good condition. Alex St. Pierre, 774-2936. 15-16p

FOR SALE—3 bedroom home on Main St. West Winchester, large lot. W. C. MacDonald, Real Estate, phone 774-2331, Winchester. 15-16c

FOR SALE—1954 Dodge car in good running condition. Phone Metcalfe 821-2821. 15-16c

FOR SALE—1962 Falcon Sedan automatic, big motor, new tires, in very good condition, $475.00. Also a Remington 22 nylon 66 auto loader, like new, $50.00. Lawrence Holmes, Winchester Springs, phone 774-6922. 16-17p

PERSONAL—Hygienic Supplies (Rubber Goods) mailed postpaid in plain, sealed envelopes with price list. Six samples, 25¢; 24 samples, $1.00. Mail-Order Dept. M-57, Nov.-Rubber Co., Box 91, Hamilton, Ontario.

TO RENT

FOR RENT—3 bedroom home on Mill Street. W. C. MacDonald Real Estate, phone 774-2331, Winchester. 15-16c

FOR RENT—One bedroom apartment available immediately. Apply to Docksteader Bros., phone 774-2600, Winchester. 15-16c

FOR RENT—Large two bedroom apartment. Heated hot and cold water supplied. Apply to A. W. Duncan, Winchester. Phone 774-2639 or 774-2436. 15-16c

APARTMENT FOR RENT—Newly renovated 2 bedroom apartment heated, available immediately. Apply Davidson's Jewellery Store, Main St., Winchester phone 774-2102. 15tfc

HOUSE TO RENT—In Winchester, 3 bedroom bath and one-half, garage, carpets large lot. Available for October. Tel. Winchester 774-3025. 15tfc

MUTTART BRAND HOMES

Beauty — Economy — Comfort
Choose from 32 floor plans in 2 storey, split-level or ranch style in 2, 3 or 4 bedrooms. Mortgage may be repaid in 15 years or sooner. We shall erect or teach you to assemble your manufactured home with simple instructions.
Don't Delay—contact or better still visit:

JIM MULLIGAN
1473 Princess St., Kingston
(Box 751) Phone 546-1672.
50eotfc

FARMERS . . .
It's Profit To You

Bell's have now on the market five new mineral vitamin supplements for livestock. Each 100 lb. bag of these products known as "BELMIN" contains 22½ million International units of fully protected Vitamin A or 225,000 units per lb. and 50,000 of Vitamin Ds per lb. . . . vitamins and minerals stabilized in gelatine.

Most of the land in Ontario lacks phosphorous. All BELLMINS are rich in soluable phosphorous. In BELMIN we once again lead the field in bringing the latest developments in research to the farmer. You owe it to your herd and your pocket to give BELMIN a fair trial.

call or write

BELL AND SONS Of Canada Ltd.
P. O. BOX 149
Winchester, Ontario
Phone 774-5801
(Over 50 Years Of Scientific Aid To Progressive Farmers)

NOTICE

To Taxpayers Township Of Williamsburg

Please take notice that the due date for the payment of the 1968 taxes has been changed from Dec. 15th to Sept. 15th, 1968 and further take notice that a penalty of 1% per month will be added on all unpaid taxes after the said date of Sept. 15th, and further take notice that interest at the rate of ⅔ of 1% will be charged on all unpaid taxes after the 31st day of December, 1968.

KEITH SCHELL, Clerk-Treas.
Williamsburg, Ontario.

FOR SALE

FOR SALE—One De Laval bulk tank, 35 can, used, perfect condition. Shortt's Refrigeration, phone 821-2354. 16c

FOR SALE—A few of the new 'Boyne' raspberry plants for fall planting. Robt. A. Stewart, Chesterville, Ontario, R.R. 3. 16c

FOR SALE—25 acres of straw, baled or loose. Raymond Porteous, Winchester, phone 774-5126. 16c

FOR SALE—25 inch doll carriage, like new. Also a child's set of folding table and four chairs, reasonable. Phone Winchester 774-3120. 16c

FOR SALE—1963 Plymouth Fury, 2-door hard top, V8, automatic, radio, good condition. Phone 774-3043 after 6 p.m. 16p

FOR SALE—1964 Plymouth station wagon, V8, power steering, power brakes, automatic transmission, very good condition. Reasonable for cash. Write to Box 17, Winchester or call 774-2636. 16c

FOR SALE—B & W Grain Aerators and Driers—Corn Crib Fabric—Snow Fence.
Painted green lawn fence, slightly chipped, bargain price. R. S. Allison and Sons Limited, Winchester Springs, tel. 774-3323. 16-17c

FOR SALE—Bantam hens and roosters, healthy and decorative. H. Gow, Church St. East, Russell phone 445-2978. 16c

FOR SALE—Like new. 1967 ½ ton Chev. pickup, large bed, 17,500 miles. GM warranties in effect. See Sunday, August 25, Church Street East, Russell. Phone 445-2978. 16c

FOR SALE—1 Dion Threshing Mill, 22x38, on rubber, good belts, all steel, bushel marker, seed cleaner, excellent condition. Priced reasonable. Phone H. Crump, Chesterville, Ont., 448-2681. 16-17c

FOR SALE—One used Smith Corona Electric Portable Typewriter. Just the machine for the student returning to classes. Also new and used adding machines and typewriters. Phone 774-2524, The Winchester Press.

FOR SALE—A two furrow Case trailer plow on rubber, in good condition. Apply to Allan Farlinger and Son, Morrisburg, Ont. Phone 543-2272 or 543-2897. 16-17c

FARM MACHINERY FOR SALE —Massey Harris Tractor; three furrow plough; grain binder; threshing mill; snow blower; rubber tire wagon; hay baler; elevator; side rake; Universal milker, complete and several eight gallon milk cans. All articles in good condition and priced to sell. Phone Winchester 774-5325. 16-17c

FOR SALE—Quantity of straw. Phone Chesterville 448-2631. 16c

FOR SALE—Small house dog used to children, good cow dog, creamy white, part spitz and terrier. Phone Metcalfe 821-2502. 16c

HAVE YOU REVIEWED
. . . your home protection insurance lately?

When you buy new furniture, clothes . . . sports or hobby equipment . . . you increase the value of the contents of your home.
That's why it's so important to check your fire insurance from time to time, to make sure your coverage is adequate to protect your investment.
A CIAG representative would be pleased to review your home protection plan with you.

CO-OPERATORS INSURANCE ASSOCIATION
For information, please call:
Wilbert D. Duncan
VERNON Ph. Met. 16 r 31
Lorne Mellan
BRINSTON Ph. 989-5480
Mrs. Jessie Runions
CHESTERVILLE Ph. 448-2266
Lorne Mellan and Wilbert Duncan also represent Farm Fire Mutual Insurance Company.

For Electric Motor Repair Service



New and Used ELECTRIC MOTORS For Sale (all sizes)
CALL or BRING YOUR MOTOR TO
Lloyd Cowan Ltd.
MANOTICK, ONT.
TEL. 692-3771

WANTED

WANTED TO BUY—Old organs, not necessarily in working condition. Wyatt's Upholstery, Vernon, Ontario phone 821-2073. 15-17p

WANTED—Your animals dead or alive. Call Herb Loucks, Winchester 774-5250 or Guy Macabee Crysler, Zenith 13470. 24 hour service.

Collector's licence 18-C-68
Receiving Plant No. 89-RP-68
10tfc

MOUNTAIN TOWNSHIP SCHOOL AREA

WANTED — Applications for caretaking at Mountain Station and Rosehaven Schools for the School Year 1968-1969 will be received up to and on Tuesday, August 27th 1968. Gordon Cleland, Sec.-Treas., South Mountain Ontario. 15-16c

TENDERS

TENDERS ON GRAVEL
Township Of Williamsburg

Sealed tenders, plainly marked as to contents will be received by the undersigned up to 12 o'clock noon on the 7th day of September, 1968 for the supply and crushing of approximately 12,000 yards of gravel. Said gravel to pass through a ¾ inch screen. Tenders should state price off the belt, in stock pile or placed anywhere in the Township of Williamsburg. The Township reserves the right to use their trucks for the taking of gravel off the belt. A certified cheque in the amount of ten per cent of the tender price must accompany each tender. Lowest or any tender not necessarily accepted.
And also for the loading and delivery of approximately 6,000 yards of pit run gravel supplied by the Township to any road in the said Township. The above specifications will also apply to this tender, where applicable.

Signed, Keith Schell,
Clerk-Treas.
16-17c

LITTLE ADS... BIG RESULTS



More On Page 4

1961 CHEVROLET, 4-door station wagon, radio, good tires, clean —$295.00.
Only $10. down
ARDELEANS AUTO BODY AND USED CARS
formerly west end body shop
Williamsburg — 535-2044

Vice & Craig Ltd.
FUNERAL HOMES
METCALFE, WINCHESTER AND CHESTERVILLE
774-2120
one convenient phone number serves all three locations
AMBULANCE SERVICE

TO FILL YOUR NEEDS
We Have . . .
- STONE FOR WEEPING BEDS
- AIR COMPRESSORS
- DOZERS & TRUCKS
- SAND & GRAVEL

Sullivan Bros.
GENERAL CONTRACTORS
Phone Chesterville
448-2660

YES, we do . . .
- √ Slaughter your Beef or Pork
- √ Cut to your specifications
- √ Use Double Waxed Paper
- √ Always Fast Frozen
- √ Rent Lockers, by the month or by the year
- √ Cure Bacon
- √ Have a good stock of Beef and Pork on sale at all times
- √ Buy Hides
- √ Want to buy choice Heifers and Steers

for more information call collect
OUR NEW SLAUGHTER HOUSE IS NOW IN FULL OPERATION
BLOM MEATS
Phone 989-2093 Mountain

WANTED

WANTED
Your Animals Dead or Alive. For prompt 24 hour service call:
GERARD HEBERT
Crysler, Ontario.
Chesterville 448-2612 or
Crysler 987-5364
Licence No. 124-C-68
16tfc

HELP WANTED—School Bus drivers. Phone 774-2600, Docksteader Bros., Winchester. 15-16c

WORK WANTED—Interior decorating. Everything in wall fashions. For more information and estimates apply to Doug Durant, Mountain, Ont., phone South Mountain 989-5633. 42tfc

WANTED—Wrecked snowmobiles and late model cars and trucks, required for parts and resale. Apply Amell Auto Parts, Cornwall, Ontario. Phone 932-5603. 46tfc

WORK WANTED—Interior and Exterior Painting and Decorating. Free estimates. For further information call: Ken McLaren, Winchester, Phone 774-3793. 31-1yr.p

WANTED—Ride to Ottawa daily, five day week. Leaving Winchester approx. 7 a.m.; leaving Ottawa approx. 4:30 p.m. Phone Winchester 774-2942. 16-17c

FEMALE HELP WANTED—If you are a housewife, over twenty five, we have three openings in this area. Car essential, minimum fifteen hours per week. No investment necessary. Please apply in writing, stating name, address, qualifications and telephone number to Box K-987, The Winchester Press. 16-19p

HELP WANTED—Required immediately, new manager-salesman for Meyers Used Lumber, Kemptville. Free living accommodation supplied. Applicant must be bondable, reliable and honest and have a grade 8 education or better. Please answer by letter giving complete information to Meyers Lumber and Demolation, 1256 Kitchener Ave., Ottawa 10. 16-17c

FOR NEWEST **COSMETICS**
TRY **LaRose Pharmacy**
Helena Rubinstein
SUMMER SALE
Buy 1 Get 1 Free

CARLETON CO-OPERATIVE MEDICAL SERVICES
A NON-PROFIT, SURGICAL & MEDICAL CARE PLAN AT LOWEST COST
PHONE 828-5531
FOR INFORMATION

PROPERTY FOR SALE

Carl P. Laushway
Realtor - Prescott

DUPLEX, South Mountain Village good investment.
FARM, 120 acres, good soil and buildings.
FARM, Highway 16 60 acres rented.
Terms on all of these
G. A. Montgomery
South Mountain
Phone 989-2935

RENT LEASE
- Tractor Trailers
- Construction Equipment
- Trucks
- Cars
- Aircraft

WARKENTIN
Rental and Leasing Limited
R.R. 2, WILLIAMSBURG
543-2900
Area 613

NOTICES

FARMERS
Dead and Crippled farm stock picked up free of charge.
Phone Russell 445-2859
RENALD MOSS
Licence No. 133-C-68
9tfc

FARMERS
Dead and crippled farm stock picked up free of charge, by order of the Dead Animals Association.
Licensed by the Department of Agriculture No 139-C-68.
— Telephone —
ED. C. WOODS, 989-5281
or
C. F. WOODS 989-6176
Mountain, Ontario.
9tfc

TENDERS FOR OIL

Take notice that due to the mail strike the due date for tenders for the supply of approximately 44,000 gals. of oil for the Iroquois and Morrisburg High Schools has been extended to 6 o'clock p.m. on the 10th day of September, 1968. For any further information contact Mr. Keith Schell, Business Administrator, Williamsburg, Ontario.
16-17c Signed, Keith Schell

SPENCER & SPIRELLA
Ladies, due to the past mail strike our same sale of July is still on for the rest of August. Several materials to choose from plus a never before sale on pantie girdles and light weight girdles. Contact Mrs. Ethel Serviss, Ottawa St., phone Winchester 774-3006. Appointments please. Twelve years experience in corsetry. 15-16p

NOTICES

NOTICE
Due to unforeseeable circumstances and until further advised, Meyers Used Lumber, Kemptville, will only be open from 9:00 a.m. until 6:00 p.m. daily. Closed Sunday. 16tfc

NOTICE
We now offer a Trucking Service for Custom Slaughtering. Please contact John Francis phone Iroquois 652-4630.
We sluaghter Pork on Mondays and Beef on Tuesdays at Earl's Meats, Chesterville, ph: 448-2324. 15tfc

NOTICE TO CREDITORS
NOTICE is hereby given that all creditors and others having claims against the Estate of Stanley Morrow, late of the Township of Russell, in the County of Russell, Farmer, who died on or about the 12th day of July, 1968, are required on or before the 10th day of September, 1968, to send to the undersigned, statements of their claims duly verified, after which date the Executors will proceed to distribute the assets of the said Estate among the persons entitled thereto, having regard only to the claims of which they shall then have had notice.

Wendell Stanley, Executor,
Box 10,
Russell, Ontario.
Russell Paul, Executor,
R.R. 2,
Russell, Ontario.
Donald P. Hamilton,
Solicitor for the Estate
Manotick, Ontario.
16-18c

PROFESSIONAL DIRECTORY

GRAHAM L. CASSELMAN
C. L. U.
Crown Life Insurance
Group Insurance - Pension Plan
Phone 774-5150 Winchester

Biccum & McIntosh
LIMITED
General Insurance - Real Estate
Agents For North American LIFE
Business 774-2410
H. E. Biccum 774-3233
J. R. McIntosh 774-2142
WINCHESTER, ONTARIO

MONUMENTS
GRANITE and LONITE
Local Representative For
LONS MEMORIALS
DWIGHT CROWDER
Williamsburg, Ontario
Telephone 535-2683

Bus. 283-5230 Res. 283-5359
KEITH G. CASSELL
General Auctioneer & Appraiser
Graduate of Reisch American School of Auctioneering
Mason City, Iowa
If you are planning a sale, phone collect
Highway 43, West of Smiths Falls on Perth Road.

MONUMENTS
L. D. Wells & Sons
No Flat-Top Bases Used
MONUMENTS, CEMETERY LETTERING
"We are Qualified to Service What We Sell"
on No. 2 Highway opposite the New Union Cemetery
PHONE 534-2255
ROSS McCONNELL, 774-2911
"The Most Modern Shop In Eastern Ontario"

SUMMERS INSURANCE SERVICE TELEPHONE 774-2515
A Complete Insurance Service for all lines of Fire and Casualty Insurance.

THOMAS SHIPMAN LTD.
Realtors
OTTAWA - ONTARIO
Local Representative
CARMAN H. CROWDER
Tel. 989-2157
South Mountain - Ontario

ROCK OF AGES FAMILY MONUMENTS Authorized Dealer
"Cemetery Lettering"
Look for this seal. It's your guarantee of permanence.
J. L. KINKAID
Morrisburg
Phone KI 3-3184

FRED S. COONS INSURANCE
For Prompt Service Call
CHESTERVILLE Ph. 448-2398

MELDRUM and JOHNSTON
Ontario Land Surveyors
W. J. JOHNSTON, O.L.S.
Tel. 774-2414 P.O. Box 394
Henderson Crescent
WINCHESTER, ONTARIO

HENDERSON LODGE NO. 383
A.F. & A.M., WINCHESTER
Meets in the Masonic Temple on the Second Thursday of each month at 8.00 p.m.
Visiting Brethren Welcome
MALCOLM BYERS, Wor. M.
DR. W. A. SHERWOOD, Sec'y.

Life Insurance
District Representatives of The Mutual Life Assurance Company of Canada: Lyall M. Crowder, South Mountain, Phone 989-2154; Keith Crowder, Brinston, Phone S. Mtn. 989-2030.
Office Phone 989-2157

THE ROYAL CANADIAN LEGION
Branch 108, Winchester
Meets on the Fourth Monday of each month in the Legion Hall, Winchester, at 8:30 p.m.
All War Veterans Welcome
F. GANNON, President
Hall Rentals, R. McCONNELL
ARCHIE RICE, Treas.

Harold D. Poapst
INSURANCE
REAL ESTATE BROKER
All Classes Of Insurance including LIFE
PHONE 774-2602 WINCHESTER

S. EARL FREELAND, C.L.U.
The Manufacturers' Life Insurance Company
Suite 403, Victoria Building
140 Wellington St., OTTAWA
Telephones: Office CE 2-3507
Res. Winchester 774-2334

R. BRYSON PATTERSON
OPTOMETRIST
Office Hours: 9 - 12 — 1 - 5
For appointments Ph. 258-2274
Prescott Street, Kemptville

RAY'S WROUGHT IRON
Manufacturer — Sales
Railings & Awnings
FREE ESTIMATES
Call 774-3025 After 5:00 p.m.
R. R. VanNoy, Prop.
Winchester, Ontario

CORNWALL - OTTAWA - MORRISBURG
MacLEOD, COMRIE & CO.
CHARTERED ACCOUNTANTS
Licensed Trustees in Bankruptcy
Cornwall 932-3613
Morrisburg 543-2935

ARTHUR A. CRAWLEY & CO.
CHARTERED ACCOUNTANTS
OFFICES AT
OTTAWA — TORONTO — MONTREAL — PEMBROKE
BROCKVILLE — SUDBURY — NORTH BAY
SAULT ST. MARIE — WINNIPEG — VANCOUVER
387 Albert St., Ottawa - Phone 233-7715

MOUNTAIN VANCAMP HULBERT PLEASANT VALLEY SOUTH MOUNTAIN HYNDMANS INKERMAN HALLVILLE

MOUNTAIN AND DISTRICT NEWS

Mountain

Miss Mary Shaw of Toronto called on Mrs. Shaw and Mrs. Christie on Sunday.

Miss Helen Cliff of Montreal is visiting at the home of her sister, Mrs. Harold Clark.

Mrs. Ella Hoy is spending some time at the home of Mr. and Mrs. Wm. Clark.

Mr. Len Percival and a group of young people from Ottawa put on a very interesting program at our Open Air Service held at the Knox Presbyterian Church on Sunday night. After the service, the ladies of the church served lunch.

Mrs. John Cameron and sisters left Saturday by plane to spend two weeks in England.

Miss Flossie Christie and Mrs. Ivan Christie spent last week-end in Morrisburg at the home of Mr. H. W. Campbell. Flossie remained for a couple of weeks.

Mr. and Mrs. Clare VanAllen spent the holiday weekend on a trip through the States to New Brunswick.

Mrs. A. Workman spent a few days last week at the home of Mr. and Mrs. Hilliard Richardson of Kemptville.

Guests at the home of Mrs. Gordon Robinson on Wednesday were: Mr. and Mrs. James Cox of Ottawa and callers during the week were Mr. and Mrs. Freddy McLaren and family, and Lerry Cox, all of Russell; Mr. and Mrs. Dan Shaver of Kemptville.

Mr. and Mrs. Norie Shaver were Sunday visitors of Mrs. Bertha Durant.

Mr. Roy Saunders of Osgoode and Misses Helen and Barbara Saunders of Sudbury were Saturday guests of Mr. and Mrs. Wilfred McLaren.

Miss Barbara Woods has returned home from a visit to Keene, Peterborough, Toronto, and Ottawa.

Recent callers at the home of Mr. and Mrs. William Wood were: Mr. and Mrs. George Lawrie and Dana of Canastota, N.Y.; Mr. and Mrs. Mac Fredenberg, Keene; Miss Mary Hum, Peterborough; Mr. and Mrs. Arnold Roberts and Shawn of Goveneur; Mrs. Luella Forte, Watertown; Mrs. Lois Speary and Mrs. Muriel Bell, Rochester, N.Y.

Miss Mary Lou Wood is spending a few days in Winchester with her aunt, Mrs. Bilow.

Miss Nancy Hum returned home on Sunday from holidays in Peterborough and Keene.

Mr. and Mrs. T. Landon of London are visiting at the home of their daughter, Mr. and Mrs. John Clark and girls.

South Mountain

Miss Patricia Doyle of Toronto is spending some time with her mother Mrs. Lula Doyle.

Sunday visitors at the Farrell home were Mr. and Mrs. Arlow Beggs of Kemptville and Pearl Anderson of Watertown, N.Y.

Week end guests of the Wm. Gates family were Mr. and Mrs. Bill Black and Judy of Montreal and the Robert Marchand family of Iroquois.

Dr. and Mrs. Ian Graham of Mission City, B.C. had supper on Friday night with Mr. and Mrs. Brian Raistrick.

Maynard Coons, Glen Marriner, Carl Sears and Denny Farrell left on Saturday for a week's tour of the Eastern Provinces.

Mrs. Pearl Garrett and Mrs. Howard J. Morse and son Howard of Holden, Mass. are spending some time with Mr. and Mrs. Hill Boyd and family, and visiting other relatives in the area.

Mr. and Mrs. Wm. McKnight returned home on Monday from a trip to Ireland.

Mr. and Mrs. H. B. Wilson and Nancy are spending a few days at a cottage.

PRESBYTERIAN PICNIC

A large crowd attended the annual Presbyterian picnic for South Mountain congregation held at Williams' Pool on Sunday afternoon.

Barbecued chicken was the order of the day and everyone reported a good time.

PRESBYTERIAN GUILD

The August meeting of the Presbyterian Guild was held at the home of Mrs. Mabel Shaver on Tuesday evening.

Two interesting readings were given by Mrs. Mae Boyd, "This Too Shall Pass" and the story of the world famed hymn "What A Friend We Have In Jesus".

After the business part of the meeting which consisted mainly on the discussion of the purchase of kitchen equipment, Bible Quizzes were enjoyed.

Mrs. Shaver served a delicious lunch.



Mulloy School Is Not Closing . . . Yet!

Mulloy School is not closing . . . YET. In a recent conversation with Howard Guy, a member of the school board, he explained that although plans called for the new school at Inkerman to be completed by September 1st, such will not be the case.

The time required to have plans approved and monies made available usually stalls construction for much longer than boards anticipate. This has been the situation at "The Mulloy School", and according to Mr. Guy the school on the hill will remain open until at least Christmas and possibly even for the entire term.

PICTURE

As the final closing nears, a picture from the past will no doubt bring back a flood of happy memories. Taken "over forty years ago", in the familiar school yard, the photo was brought to the office by Orvil Bell (front row, third from left) who vividly recalls those happy times and his favourite teacher, Miss Martha Dalgleish.

Miss Dalgleish is better known to-day as Mrs. Justus, wife of Dr. Howard Justus and mother of Dr. Duane Justus. A careful look at the picture will reveal many other familiar faces including Mrs. Paul Johansen, Bill Justus, George Bell, Grant Bilow, Mac Justus, Jim and Jud Imrie, Mrs. Ken Hutt, Mrs. Albert Crawford, Dwight Jones, Mrs. Stanley Gibson, Mrs. James Baker, Philip Empey and other students.

Lesson Taught 4-H Members

South Mountain and Brinston Calf Club met at the farm of Mr. and Mrs. Fred Zandbergen on August 8th. Minutes of the last meeting were read and a class of Holsteins was judged by all members. Lessons on washing, clipping and showing a calf were taught by Keith and Allison Fawcett.

Lunch was served and club members expressed their thanks to the Zandbergens.

Colquhoun

Rev. and Mrs. Beach Frankford, Mrs. Edythe Marsellis of Morrisburg, Miss Hattie McIntosh, Mr. and Mrs. Reginald Barkley of Williamsburg, Mr. and Mrs. Harold McPherson of Edgeley, Sask. were Sunday dinner guests of Mr. and Mrs. Don Kyle.

Mr. and Mrs. Clarence Countryman and John were guests of Mr. and Mrs. James Jordan of Morrisburg on Sunday.

Mr. and Mrs. Ernie Swerdfeger were callers of Mr. and Mrs. Dale Swerdfeger of Osgoode on Sunday afternoon.

Mrs. Hester Bennett returned home to Toronto having spent some time with Mr. and Mrs. Ernest Hart.

Mr. and Mrs. Carl Beckstead visited Mr. and Mrs. Gerald Gallinger on Sunday evening.

Mr. and Mrs. Robert Gillard of Morrisburg visited at the latter's parents Mr. and Mrs. Stan Gow on Sunday.

Mr. and Mrs. Oren Dunbar and Mrs. Agnes Myers visited Mr. Wallace Gallinger on Wednesday.

The U.C.W. of Colquhoun United Church met at the home of Mrs. Graham Wells on Thursday evening.

Inkerman UCW Hold Meeting

The U.C.W. meeting was held in the church on Monday evening, August 12th. Mrs. George Suffel was in charge of the worship service with the Scripture read by Mrs. George Casselman and the Meditation by Mrs. Suffel, "The Paradoxical Parables Of The Seed and The Talents". The offering was dedicated by Mrs. Arnold Suffel.

Mrs. Russel Suffel dealt effectively with the topic "Stewardship". She stressed a Christian's responsibility in fulfulling the many duties of a steward —vision, conviction, obedience, worship, gratitude, dedication, concern, partnership, perspective, faith, and mission.

A pamphlet entitled "Do You Ever Pray For Dollars?" was read by Mrs. G. Suffel, and Mrs. R. Suffel led "A Steward's Prayer."

Following the busines session the meeting closed with the Benediction.

Pleasant Valley

Mr. and Mrs. Dwaine Kennedy left on Saturday for their home at Oil Springs after holidaying at their parents, Mr. and Mrs. Lee Kennedy and Mr. and Mrs. Black of Prescott.

Mr. and Mrs. David Gilmer spent Wednesday afternoon at Mr. and Mrs. Lloyd Sloans of Ventnor.

Miss Doris Hunter and Mr. Basil Gilmer of Ottawa spent the week-end at their parental homes here.

A good crowd from this district attended the Gilmer reunion on Sunday at the Provincial Park at Kemptville.

Mr. and Mrs. David Gilmer attended the Fifty-fifth Wedding Anniversary at the Community Hall, Brinston on Sunday. Congratulations and best wishes to Mr. and Mrs. Johnston and many more happy anniversaries.

Mr. and Mrs. Frank Davison, Terry and Douglas of Ridgeville are spending some holidays at their grandparents, Mr. and Mrs. Lee Kennedy,

Serving You
WITH SALES AND SERVICE
✓ TIRES, BATTERIES, ACCESSORIES
✓ AIR COOLED ENGINES
✓ LAWN MOWERS
✓ RIDING TRACTORS
✓ CHAIN SAWS
✓ SNOW BLOWERS
✓ SNOW MOBILES
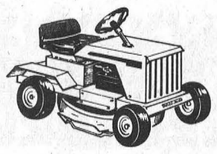
SPECIALIZING IN . . .
AUTOMOTIVE TUNE-UPS
BY CLASS "A" MECHANIC
DEEK'S AUTO ELECTRIC
FRED HAGMANN, PROP.
PH. 774-2634 WINCHESTER

POULTRY FEEDS
DAIRY FEEDS
HOG FEEDS
FERTILIZERS
FARM SUPPLIES
ALL SEED VARIETIES
D. L. Berry & Sons Ltd.
SOUTH MOUNTAIN
989-2880
WINCHESTER 774-2522 MANOTICK 692-3543

DURANT'S
FLOWERS & GIFTS
CHESTERVILLE
PHONE
448-2060
We Deliver

1960 FRONTENAC, 4-door new paint job, good motor, almost new tires, clean inside and out—$295.00.
Only $10. down
ARDELEANS AUTO BODY AND USED CARS
formerly west end body shop
Williamsburg — 535-2044

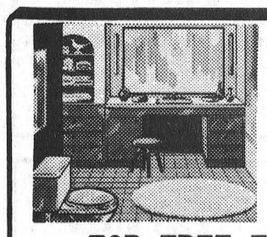
plumbing...
CONTRACTORS — SALES and SERVICE — FOR ALL YOUR PLUMBING NEEDS
GIVE US A CALL
FOR FREE ESTIMATES CALL
Docksteader BROTHERS Limited
TELEPHONE 774-2600 WINCHESTER
heating...
CONTRACTORS — including FURNACE INSTALLATION AND REPAIRS — 24-HOUR BURNER SERVICE

Play Safe!

CASH
FOR YOUR HOME
Our Business
WE BUY & SELL HOMES
call
ARDELEAN INVESTMENT
Phone 535-2044

Every Day Is Dairy Day!
HAVE YOU TRIED OUR ICE COLD MILK?
IF NOT . . . WHY NOT?
Get the habit. Have our driver call on you.
It is the popular thing to do.


"A Fine Product For Every Household"
WINCREST DAIRY
Your Dairy Number 774-3630
BASIL DAWLEY AND SONS — WINCHESTER, ONTARIO

NOTICE
I have sold The Main Corner Coffee Shop and Bowling Lanes to Mr. Gordon Sutton of Ottawa, who is taking over the end of the month. On behalf of myself, Phyllis and Staff, I would like to thank our many customers and friends for their loyal support during the past two years and wish the same continued support for my successor.
HARRY L. FLORA
16-17c

LATE MODEL CARS
Ready to Go!
We Have The Perfect Car For You At The Right Price
SUMMER HOURS
7a.m.-9p.m.
BOYDS
WINCHESTER

Save 10% Now On Purchase Price
Save Up To 35% On Fuel Bills
With Aluminum Combination Storm Windows
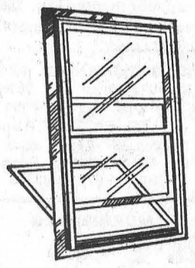
PRICED FROM
15.75 up
RIGHT NOW is the time to buy your storm windows, best delivery and plenty of time for installation before cold weather.
The WINTER-SEAL pre-hung storm window provides the ultimate in aluminum self-storing windows. A most efficient answer to heat loss and cold draughts. The sliding panels are easy to operate, positively self-storing in several convenient positions, and completely weather-stripped.
Place your order today — or call us for an estimate
YOU CAN INSTALL THEM YOURSELF OR WE WILL DO IT FOR YOU AT NOMINAL COST
always a *BUY* at a *PAL* yard
H. S. LANNIN LTD.
LUMBER and BUILDING SUPPLIES
BUILDING CONTRACTORS
PHONE WINCHESTER 774-2637

Protect Your Farm with INSURANCE
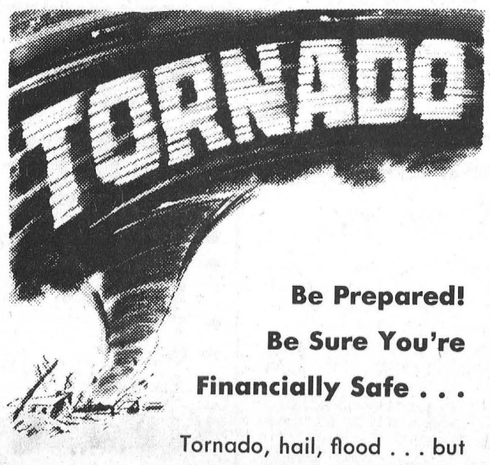

Be Prepared!
Be Sure You're Financially Safe . . .
Tornado, hail, flood . . . but nature on the rampage can't ruin you financially when you're protected with insurance.
See us for complete farm coverages.
Summers Insurance Service
Phone 774-2515 — Winchester

OK
USED CARS
GENERAL MOTORS DEALER
Johnston Motor Sales
(Kemptville) LIMITED
"YOUR GENERALL MOTORS DEALER"
Telephone 258-3403 Kemptville
SALES REPRESENTATIVES — —Gerry Templeton, Ross Munro, Al Cooke, Russ Pyper and Eric MacDonald.

Bridesmaids !
NEWEST DEEP TONES FOR FALL
A marvellous selection of Fall Bridesmaids awaits you in Vogues Dream Room. Tones of Gold, Moss, Burgundy, Deep Pink and Turquoise.
$40

Vogue
Vogue Shoppe
502 MONTREAL ROAD
PH. 932-1312 CORNWALL

Williamsburg District News...

Williamsburg

Mr. and Mrs. Bill Hunsburger and family of Niagara Falls spent a few days with Mr. and Mrs. Hugh McIntosh and other relatives.

Mrs. Gordon Smith, Norma and Nancy of Warrensburg, NY spent a few days in the district visiting relatives and friends.

Mr. and Mrs. Donald A. Garlough attended the wake and funeral mass of her father, Mr. Felix McCarthy, during the past week in Westport, Ontario.

Mr. and Mrs. Don McLeod of Ottawa visited Mr. and Mrs. W. E. Trickey on Thursday.

Mr. Mervyn Wells of Ottawa spend a few days with his parents, Mr. and Mrs. Graham Wells.

Callers at the home of Mrs. John Erratt on Sunday afternoon were Mr. and Mrs. Graham Wells of Colquhoun and Mr. and Mrs. Morley Erratt, Judy and Scot of Winchester.

Mr. and Mrs. John MacIntosh and Mrs. David Clemons motored to London on Sunday for a days.

Mr. Henry P. Garlough is a patient in the Winchester Hospital suffering a stroke.

Glen Becker

Several attended the funeral of the late Mr. George Zeron at Morrisburg on Sunday. We extend our sympathy to the bereaved relatives.

Mrs. Alex English has returned home from Saskatoon, Sask., after spending some time with her mother who has been ill.

Mr. Robert Powell of St. Catharines visited at Mr. Howard Saddlemire's on Saturday.

Mr. and Mrs. Lloyd Casselman and Larry, and Mrs. Eva Harriman and Roy of Bouck's Hill visited with Mr. and Mrs. Bert Shannette on Thursday.

Mrs. Pauline Baker returned home to Kingston on Tuesday after spending the past ten days with relatives here.

Mr. and Mrs. Austin Ross of Thorold visited on Thursday with Mr. and Mrs. Linden Barkley.

Mr. and Mrs. Donald Shaver spent Sunday evening with Mr. and Mrs. Lyle Casselman and family at Rowena.

Mrs. Stuart Saddlemire and Paul, and Mrs. Lee Kelly spent Wednesday with Mr. and Mrs. on Saddlemire.

Mr. Rubeu Carkner of Iroquois was a visitor at Mr. D. Shaver's on Monday.

Mr. and Mrs. Howard Saddlemire spent Sunday evening with Mrs. P. J. Reddick, Eva and Bill.

Winchester Springs

Miss Geraldine LeLong left on Friday by bus for Niagara Falls, Washington, and New York, on her way home to France.

Mr. and Mrs. Fred Cunningham of Morrisburg, and Mr. and Mrs. Wm. Clarke called on Mrs. Thos. Cunningham.

Mr. and Mrs. Hugh Fisher of Maxville, and Mr. and Mrs. Kemp Beckstead were dinner guests of Mr. and Mrs. James Herriman on Sunday. Mr. and Mrs. Wayne Herriman called in the evening.

Michael and Paige Allison of Belleville are spending a few holidays with their grandparents.

Miss Anne Ropars, Mrs. H. Ropars, Miss G. LeLong, Mrs. Cecil McIntosh and Mrs. T. J. Keyes attended the W.C.T.U. Picnic at Vernon Park on Thursday..

Miss Dorothy Hunick, Brockville spent a few days last week with Mr. and Mrs. Wray McPherson.

Mrs. Aleitha Casselman was an overnight guest of Mr. and Mrs. Ralph Allison on Monday.

Misses Laura and Linda Holmes have returned home from Prescott where they spent some holidays with their grand parents, Mr. and Mrs. T. Holmes.

Mr. and Mrs. Jerry Benson and small daughter Dee, of Clayton, North Carolina are spending a few days with Mrs. Hector Munro and Mr. and Mrs. Keith Munro.

Mr. and Mrs. Carl Robinson are spending some holidays in Nova Scotia with friends.

Mrs. George Bolton spent the weekend with her sister, Mrs. Silas Barkley at Newington.

Callers during the week end of Mrs. Aden Casselman were Mr. and Mrs. Victor Riddell of Dundela; Mrs. R. Ault and Dennis of Dixon's Corners; and Miss Erlene Casselman, Morrisburg.

Mr. and Mrs. Matt Hayes and family of Prescott, and Mr. and Mrs. James White of Smiths Falls called on Mrs. Aleitha Casselman on Sunday afternoon. Douglas Hayes remained for the week with his grandmother.

A bus load of thirty tourists from France who are spending twenty-two days touring Canada spent Saturday afternoon at the farm of Mr. and Mrs. Claude Ropars and family. Miss Anne Ropars and Mr. and Mrs. H. Ropars assisted in entertaining the group.

Mrs. Aleitha Casselman spent a few days with Mr. and Mrs. Frank Cross last week.

Strader's Hill

Mrs. Mae Serviss of Ottawa spent the weekend at her home here.

Mr. Ferguson Froats of St. Catherines had supper with Mr. and Mrs. Alton Riddell Thursday evening.

Mr. and Mrs. Bill Byvelds and children spent Friday with Mr. and Mrs. Martin Ketlaars of South Mountain.

Miss Margaret Casselman, a nurse-in-training at the Civic Hospital, Ottawa is spending a month's holidays at her parental home here.

Mr. and Mrs. Andy Cooper of Brinston spent Sunday evening wih Mr. and Mrs. Alton Riddell.

Nation Valley

Miss Abbie Bogart of Chesterville, Mr. and Mrs. Morris Dewe of Cornwall, and Mr. and Mrs. Wm. Coulthart of Ottawa were recent guests with Mr. and Mrs. Lloyd Merkley and family.

Grant Johnston Dies In Madrid

Grant Johnston, formerly of Dunbar, died August 15th at Madrid, N.Y. Mr. Johnston, son of the late Mr. and Mrs. John Johnston, was in his 63rd year.

Surviving besides his wife, Jennie is one son and five daughters: Donald, Irene, Betty, Edna, Barbara, and Joyce. Also surviving are three brothers Ray, Arnet and Robert, and one sister Mrs. Grace Myers, Morewood. A sister Alice Johnston predeceased him in 1943.

Funeral service was from Madrid Methodist Church with interment in Madrid Cemetery.

Mr. and Mrs. Albert Bowman of Chesterville, Mrs. Lloyd Walker of Winchester Springs, Jimmie Link of Cobourg, Mr. and Mrs. Mike Stubitsch of Toronto, Mrs. Borgan of Osgoode, Mr. and Mrs. John Vincum and Lorie and Bruce, Osgoode were recent guests with Mrs. R. Styles Mr. and Mrs. G. Styles, Linda and Mary Styles.

Mr. and Mrs. Ewert Stoddart were recent guests with Mrs. Nettie Hall in Cornwall.

Mr. & Mrs. Elgin McIntosh Celebrate 25th Anniversary

Neighbours, friends and relatives of Mr. and Mrs. Elgin McIntosh of Strader's Hill gathered at their home on Wednesday evening to honour them on the occasion of their 25th Wedding Anniversary.

The house was gaily decorated with summer blooms and the couple's place of honour was gay with pink and white streamers and white bells. A lace covered table with a beautiful anniversary cake as a centre piece with silver candle holders at either side. The cake was made and decorated by Mrs. Ken Larmour of Winchester.

At an appropriate hour, Mr. and Mrs. McIntosh were called to the floor where an address was read by Mrs. Alton Riddel, the address acting for friends and relatives alike.

First presentation was by Mr. Arnold Pitt, a telephone desk, chair and lamp, from the cousins on the Pitt side, namely, Browns, Pitts, Holmes, and Millers. On behalf of the McIntosh family a reading lamp, chrome chair, crystal cream and sugar, Mrs. Walter Johnston, sister of the groom, made the presentation.

From the neighbours and the Strader family, a presentation of a pole lamp and hassock, and Mrs. Lloyd Beckstead gave the couple a bride's book. Both replied in their pleasing manner. With the serving of lunch and the anniversary cake, a social hour followed.

Shower Honours Bride-To-Be Susan Hanson

The Casselman sisters were hostesses at a miscellaneous shower held in honour of Miss Susan Hanson whose marriage takes place shortly.

The evening was spent in visitation and at ten o'clock an address was read by Carol Casselman and a well-filled dining table of gifts was presented from her friends and neighbours. Misses Janice and Margaret Casselman helped in opening the gifts while Linda Casselman took pictures of the group. The bride-elect made a fitting reply after which lunch was served.

The rooms were gaily decorated with pink and white streamers and wedding bells. The dining room table was covered with a lace cloth.

1962 VALIANT, 2-door, new paint job, good tires, excellent motor —$495.00.
Only $10. down
ARDELEANS AUTO BODY AND USED CARS
formerly west end body shop
Williamsburg — 535-2044

SMITH'S
Photo Studio
• PORTRAITS
• GROUPS
• WEDDINGS
• COMMERCIALS
We specialize in . . . Children's Photographs
62 Kyle Drive - Ph. 543-2873
Morrisburg


A PATZ BARN CLEANER
IS BUILT . . .
★ stronger!
★ with fewer parts!
★ for rugged use!
★ for easier servicing!
ALSO MANURE STACKERS
SILO UNLOADERS AND
CATTLE FEEDERS
for complete information and installation see
LORNE ACRES
Telephone 774-2643
WINCHESTER

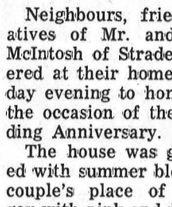
COMPLETE PAINT JOB
$69.95
ALL SURFACE 15 YEARS EXPERIENCE
RUST REMOVED GUARANTEED WORK
see our shop foreman - John Scarbo
ARDELEAN'S AUTO BODY
& USED CARS
CHURCH STREET East Of Hotel WILLIAMSBURG
formerly West End Body Shop PH. 535-2044

Not SPECIALS but everyday LOW PRICES at Lannin's
INSULATION
3" Batts per 1000 sq. ft. 73.00
4" Batts per 1000 sq. ft. 98.00
Pouring wool per bag 1.29
WALLBOARDS
½" Sheetrock per 1000 sq. ft. 67.00
Arborite per sheet 17.95
CEILING TILE
½" X 12" X 24" Satincote ..... sq. ft. 13c
ASPHALT SHINGLES
210 lbs ..... per square 7.80
PLYWOOD SHEATHING
per sheet
5/16" Firply 3.65
3/8" Firply 4.35
3/8" Spruceply 4.10
1/2" Firply 5.95
FIR PLYWOODS
per sheet
3/8" Underlay 5.15
5/8" Underlay 8.05
1/4" Good 1 side 5.00
1/2" Good 1 side 8.35
3/4" Good 1 side 11.30
Always a bargain at a PAL yard
H. S. LANNIN LTD.
LUMBER and BUILDING SUPPLIES
BUILDING CONTRACTORS
PHONE 774-2637 WINCHESTER

Welcome, Students!
DESK & CHAIR

BOTH FOR 39.95
TAKE ADVANTAGE OF OUR BACK-TO-SCHOOL SPECIALS

THE NEW COLLEGE STUDY LAMP OUR PRICE 19.95
Desk Lamps 4.50 AND UP

MacINTOSH'S
FURNITURE & APPLIANCE
Telephone 774-2636 Winchester
OPEN :
8:30 A.M - 6 P.M. - 10 P.M.
AT YOUR CONVENIENCE

CANADIAN TIRE
AUGUST BIG BUYS
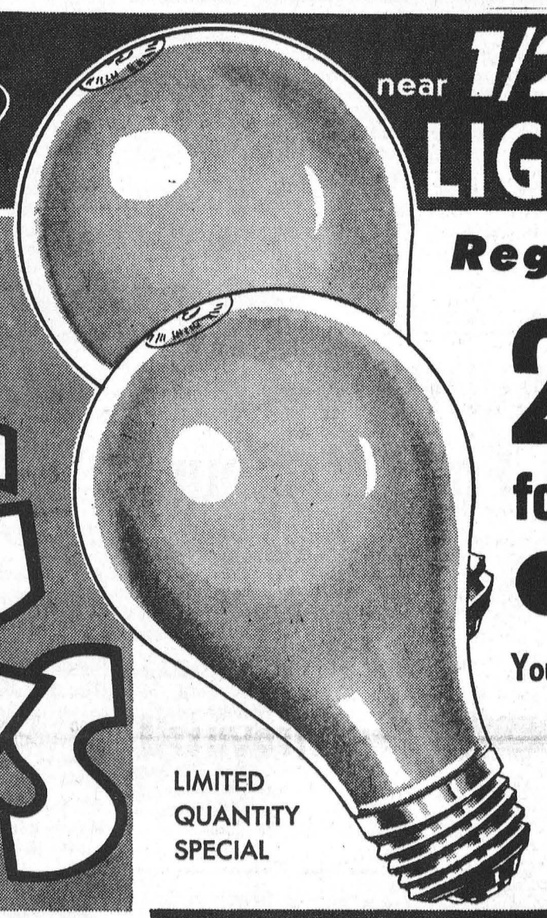
near 1/2 PRICE!
LIGHT BULBS
Regular 23¢ Each
2 for .27
Your Choice of 40, 60 or 100 watt
You can never have too many light bulbs in the house. 1,000 hour, pretested for dependability.
Stock-up at this Special Price!
LIMITED QUANTITY SPECIAL
CAR RADIO AERIAL
Compare at $2.79
5-Year Guarantee
2.19
Meets or exceeds all major automobile specifications. 3-section, full 57" length. Universal fender mount installation.
REPLACEMENT STAFF 1.44
3-section, 57" length. For most cars. Compare at $1.98.
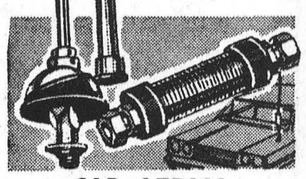
CAR AERIAL BOOSTER
Increases signal strength. Easily installs on most aerials. Reg. $1.98. Special 1.44
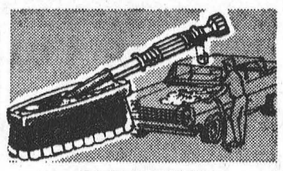
SLIMLINE WASH BRUSH
Reaches hard-to-get-at places. Aluminum handle, water shut-off. .99
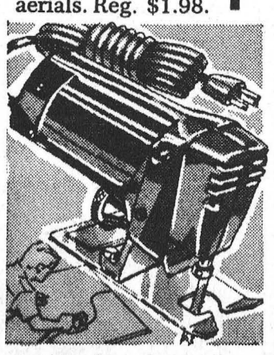
Save over 3.00
McGRAW EDISON JIGSAW
Compare at $16.95 13.88
Cuts wood, metal, plastic in jigtime! 3000 r.p.m. 2" cut at 45°. Rip guide, blade.
Save on 'Grime-Fighters'

Long-Handle MAGNETIC BROOM
Flagged-end bristles create static electricity. Brings dust out of hiding, shake and it's clean. 48" handle. Special .88
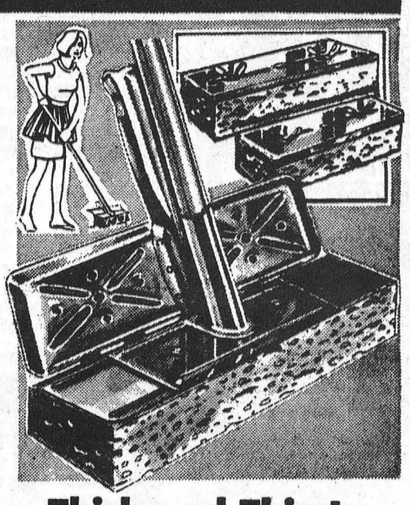
Thick and Thirsty SPONGE MOP
Spring-loaded squeegee, chrome plated. 48" hardwood handle. 1.33
SPONGE REFILLS . . 2 for 1.19
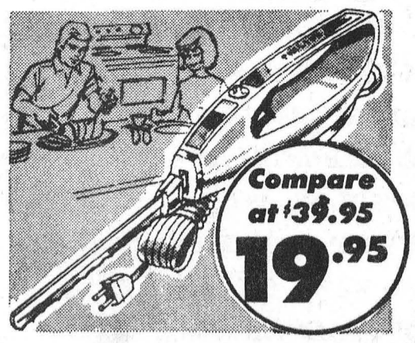
Compare at 39.95 19.95
1/2 PRICE!
Famous PHILIPS deluxe
Electric Knife
5-YEAR GUARANTEE
Great value anyway you slice it! Philips famous hole-in-the-handle design. Positive heel rest, 7½" stainless steel blades with guard and sheath. Top-mount on-off button.
Cash and Carry BONUS COUPONS
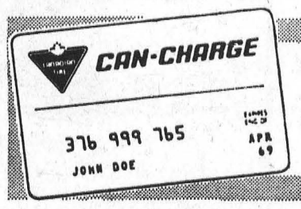

GET AUGUST's BIG BUYS with a Can-Charge CREDIT CARD
We reserve the right to limit quantities on all sale items
CANADIAN TIRE ASSOCIATE STORE
W. P. Henophy Ltd.
WILLIAMSBURG - Phone 535-2845

THE CARLTON SHOWBAND

Stars Of CTV's Pig and Whistle Show

RCA Recording Artists

SATURDAY, SEPTEMBER 28th, 1968

N.D.D.H.S. Auditorium

Sponsored By The Lions Club Of Winchester

TICKETS: $2.50 PER PERSON

Advanced Tickets On Sale At The Following Places

UNTIL SEPTEMBER, 20th

FINCH: SHAVER'S RESTAURANT
CHESTERVILLE: VICE FURNITURE STORE
RUSSELL: RUSSEL PHAIR BARBER SHOP
METCALFE: HANK'S ESSO SERVICE
VERNON: PORTEOUS I.G.A.
IROQUOIS: IROQUOIS POST
MORRISBURG: JEAN'S FABRIC SHOP
WINCHESTER: WINCHESTER PRESS, FABRIC'S UNLIMITED, SHABOLT'S 5 TO $1.00
KEMPTVILLE: KEMPTVILLE ADVANCE
WILLIAMSBURG: CANADIAN TIRE STORE
SOUTH MOUNTAIN: TAYLOR'S GEN. STORE
HALLVILLE: DON IRWIN'S GENERAL STORE
OSGOODE: OSGOODE VARIETY STORE

Play-Off Time For Intermediates In Dundas League

With league play finished, Chesterville, with five 'imports' from Winchester, finished in first place. Iroquois, Brinston and Cardinal finished in that order.

In this league two fine trophies are up for annual competition. One for the team finishing first in league play and the other for the winner of the playoffs.

In semi-final division Chesterville will now meet Brinston and Iroquois will play Cardinal. Both to be a best-of-five series, with the finals expected to go as a best-of-seven.

Dundas League

The Dundas Fastball League is currently trying to finish up their games in order to start the playoffs. Cardinal has 19 points and four games to play; Williamsburg is finished with 19 points; Brinston has 13 and 1 game; Ingleside has 13; South Mountain has 8 points with three games.

The playoffs were to start on the 21st, but rain has intervened.

Mixed Up Affair

The Southern Section of the St. Lawrence Girls' Softball is still a mixed up affair. Playoffs were to start the 21st, and as yet three or more games have to be played. Cornwall has 28 points and 1 game; Domville is finished with 18 points; Brockville has 8 with 3 games; Morrisburg has 8 with 3 games and Cardinal has 8 points with 1 game to play.

Friday night Brockville failed to show up at Morrisburg, so 10 points are now held by Morrisburg with the other two games scheduled for early this week.

LIONS CLUB BINGO

"FANTASTIC"

Would you believe that the **GRAND PRIZE** in 53 calls is $3,500.00 Consolation $1,500.00

Would you believe that at our Aug. 10th Bingo the 3 Share The Wealth ran over $3,600.00 with the winners take home over $1,800.00

Jumbo Jackpot—$600.
Baby Jackpot — $125.
Snowball — $500.

20 Games in all with a $250. Four Way Game

5—$25. Door Prizes

LARGEST PRIZES IN CANADA

Saturday, Aug. 24

STARTING AT 8:00 P.M.

BROCKVILLE MEMORIAL CENTRE

Next BINGO Sept. 7th

'Round The Bases

news

Teams Are Deadlocked South Carleton Semi—Finals

With two games played in both semi-final divisions, all teams are deadlocked with one win each. First games were played last Friday night with Russell downing Munster to the tune of 9 to 3, on the Munster diamond, and Osgoode taking a 4 to 3 win over Stittsville, on Osgoode homepark.

Because of league ruling, no play-off games may be played on an unlighted park. Consequently Munster is using North Gower diamond and Osgoode considers Metcalfe their home park.

The teams met again on Monday night with Munster at Russell where they swamped Russell 11 to 0. Over at Stittsville, the game went 12 innings before Stittsville finally squeezed home the winner and took the game 2 to 1.

Balance of semi-final schedule follows:

Wednesday, August 21—Russell at Munster; Stittsville at Osgoode.

Friday, August 23—Munster at Russell; Osgoode at Stittsville

Monday, August 26—Russell at Munster; Stittsville at Osgoode.

Wednesday, August 28 (if necessary) — Munster at Russell; Osgoode at Stittsville.

Friday, August 30 (if necessary) — Russell at Munster; and Stittsville at Osgoode.

Final series will also be a best-of-seven affair.

CANADIAN FAMILY

25,000,000 Visitor Henry Ford Museum

The "Henry Ford Museum" is located at Greenfield Village in Dearborn, Michigan, and on the twelfth of July a Canadian family paid a visit to this museum of American history.

Nothing too unusual about tourists visiting a museum except in this case a very special honour awaited the New Brunswick family. Mr. and Mrs. Harry Rasmussen and their three sons, Dale, Kenneth and Stephen, arrived in front of the museum shortly after 11 a.m. and one of them was visitor number 25,000,000.

Mrs. Rasmussen accepted a large silver bowl on behalf of the family from Dr. Donald A. Shelley, President of the Edison Institute which includes Henry Ford Museum and Greenfield Village Schools.

In addition to the bowl, the Rasmussen family received a silver lifetime pass to the Museum and Village and were the guests of the Institute throughout their stay, including overnight accomodations.

The Rasmussens were 1,300 miles from home in Moncton, N.B. on a vacation that had no scheduled destination. Just by chance they visited relatives near Detroit and decided to see the museum. They all agreed their rewarding arrival was the most surprising thing that had ever happened to them.

Dr. Shelley pointed out to them that in 1960 he had welcomed the first person to be recorded as the millionth visitor in a single year, and in 1964 he had greeted the 20 millionth visitor.

The founder of the Museum and Village, Henry Ford, had once predicted that as many as 300,000 people a year might visit his showplace of Americana. This year alone, Museum officials expect as many as 1,500,000 or more persons to pass through the gates.

ATTENTION

BOWLERS

We are pleased to announce that the Main Corner Bowling Lanes will be open for the season before too long. Leagues of two, four, six or eight teams should make application for reservations in the near future. There will also be open bowling.

KEEP FIT . . .
BOWL THIS YEAR
. . . IT'S FUN!

CALL 774-2809 AND ASK FOR GORDON SUTTON OR HARRY FLORA

Pioneers Capture Trophy At Sixth Annual Tourney At Williamsburg

Williamsburg Pioneers captured their own trophy for the sixth time at the Sixth Annual Williamsburg Softball Tournament on Saturday. The Pioneers were hard pressed for their victories, but came through despite rain, mud and intense cold. Shipman's and Wajax of Ottawa failed to show for their games, so the Pioneers and Cardinal Pats were given byes. Williamsburg defeated Domville 5-0 which was interrupted by rain in the fifth inning. They came up against Brinston Srs. who led the Pioneers 1-0 into the seventh, and errors proved costly, as the Pioneers came up with the one all important win to end up in the finals and to defeat Cote Excel 4-0. Cote Excel had defeated Cardinal 1-0 in order to reach the finals. Prize money went to Williamsburg $200; Cote Excel $100; Cardinal and Brinston $50 each. Doug Boyd pitched the final 2 games for Williamsburg, the final a three-hitter, earning him the $10. prize for Most Valuable Player.

SAVE

ON THESE

FOOD SPECIALS

Margarine 2 lbs. ..... 45¢
Jumbo Chocolate Cookies 2 lbs. ..... 69¢
Ice-Cream ½ gal. ..... 99¢
Large White Cauliflower 29¢
Zip Dog Food ..... 10-99¢
Assorted Sponges ..... 5-59¢
Neilson's Rosebuds lb. cello 75¢
Ontario No. 1 Potatoes 10 lbs. 39¢
Blueberries 11 quart .. $6.50
Masen Jars pts. & qts. .. $1.78—$2.39

BEST MEAT BUYS

Chicken Legs or Breasts lb. 59¢
Bologna lb. ..... 39¢
Hamburg lb. ..... 49¢
Slab Bacon lb. ..... 69¢
Bulk Wieners lb. ..... 35¢
Side Pork lb. ..... 59¢
Peameal Roll lb. ..... 59¢
Pork Liver lb. ..... 33¢

MacPHERSON & SUMMERS

COLD STORAGE 774-2613

GUARDIAN DRUG STORES

These Specials Good From August 19th To 24th

AGAROL 16 oz. ..... $1.45 value.....99¢
ALBERTO VO-5 HAIR SPRAY, 6 oz. ..... $1.49 value.....$1.19
AQUA VELVA AFTER SHAVE LOTION, 8 oz. $1.50 value.....$1.17
BAN ROLL-ON DEODORANT, 1 oz. ..... 99¢ value.....77¢
BUFFERIN TABLETS, 100's ..... $1.69 value.....$1.19
CHLOR-TRIPOLON, 18's ..... $1.09 value.....89¢
FACT TOOTH PASTE, Family Size ..... $1.19 value.....95¢
JOHNSON'S BABY OIL, 5 oz. ..... 87¢ value.....69¢
MICRIN ORAL ANTISEPTIC, 12 oz. ..... $1.10 value.....83¢
MODESS REGULAR or SOFF-FORM ..... 55¢ value.....44¢
SOFTIQUE BATH OIL, green or gold, 2½ oz. $1.69 value.....$1.33
WILKINSON SUPER Sword Edge BLADES 5's 75¢ value.....39¢

La Rose Pharmacy

Telephone **774-2633** *Winchester*

Calendar of Events

WINCHESTER SPRINGS UNITED CHURCH ANNIVERSARY SERVICES SUNDAY, AUGUST 25TH

Special Anniversary Services will be observed at Winchester Springs United Church on Sunday, August 25th, at eleven o'clock in the morning and at eight o'clock in the evening. Guest minister Rev. C. Dawson, Long Sault. Guest vocalists, Mr. Gordon Thom and Mr. and Mrs. Sheldon Robinson. 15-16c

"AT HOME"

Mr. and Mrs. Roy E. Annable, Winchester, Ont., will be "At Home" to their friends and relatives on the occasion of their Sixtieth Wedding Anniversary on Monday, Sept. 2nd, from 7 to 9 in the evening at the home of their son-in-law and daughter, Mr. and Mrs. Gerald C. Holmes. No gifts please. 16p

SOUTH GOWER BAPTIST CHURCH OLD TIME HYMN SING

South Gower Baptist Church is having a special service of praise on Sunday, August 25th at 7:30 p.m. Rev. G. A. Cawfield will conduct the service. The instrumental quintet, special artists in music and song, together with your attendance rejoicing in singing the old time hymns will make this an evening (on a musical note especially) to keep in mind he welcome that awaits you and the spiritual uplift that will go home with you. 16c

ANNUAL CHURCH SERVICE

The annual church service under the auspices of L.O.L. No. 862 will be held in the Winchester Baptist Church on Sunday, August 25th at 10:00 a.m. with Rev. G. A. Cawfield conducting the service. All branches of the Order are cordially invited to meet at the Orange Hall at 9:30 a.m. and parade to the church for 10:00 a.m. service. 16p

"AT HOME"

Mr. and Mrs. Edgar L. Stanley of Metcalfe, formerly of Russell, will be "At Home" to their friends and neighbours at their residence on Saturday, August 24th, from 2:30 to 4:30 in the afternoon and from 7:30 to 8:30 in the evening in honour of their fortieth Wedding Anniversary. 16p

WILLIAMSBURG UNITED CHURCH, SUNDAY AUGUST 25TH, 1968

Service of Worship at 11:00 a.m. Rev. D. L. Gordon, pastor, officiating. Soloist, Mr. Stanley Wallace of Mountain, Ontario. Organist, Mr. P. G. Hewitt of Chesterville. Everyone welcome. 16p



DUNDAS COUNTY MILK PRODUCERS INFORMATION BOOTH

The Dundas County Milk Producers will sponsor an Information Booth, to deal with any problems of County Milk Producers, at the Chesterville and Mountain Fairs. 16-17c

DOG TRIALS

The Ottawa Valley Gun Dog Club plans to hold its Annual Dog Trials in the Winchester Area, September 14 and 15. As usual, Club members and their guests will respect property, crops and livestock. We appreciate the continued cooperation of area farmers. Further information may be obtained from Harold Keyes, Winchester or the Secretary, Dr. T. P. Leadman. 190 McLaren St., Ottawa, Ontario. 16-19c

CASH

FOR YOUR HOME
Our Business

WE BUY & SELL HOMES

call

ARDELEAN INVESTMENT

Phone 535-2044

FAMILY STYLE ENTERTAINMENT

Winchester

DOORS OPEN 7:00 P.M., CONTINUOUS FROM 7:30

ONE WHOLE WEEK AUGUST 22 TO 28

THOROUGHLY MODERN MILLIE

Starring JULIE ANDREWS, MARY MOORE and JAMES FOX.

The Great Star of "Sound Of Music" Sings Again.

(In Color)

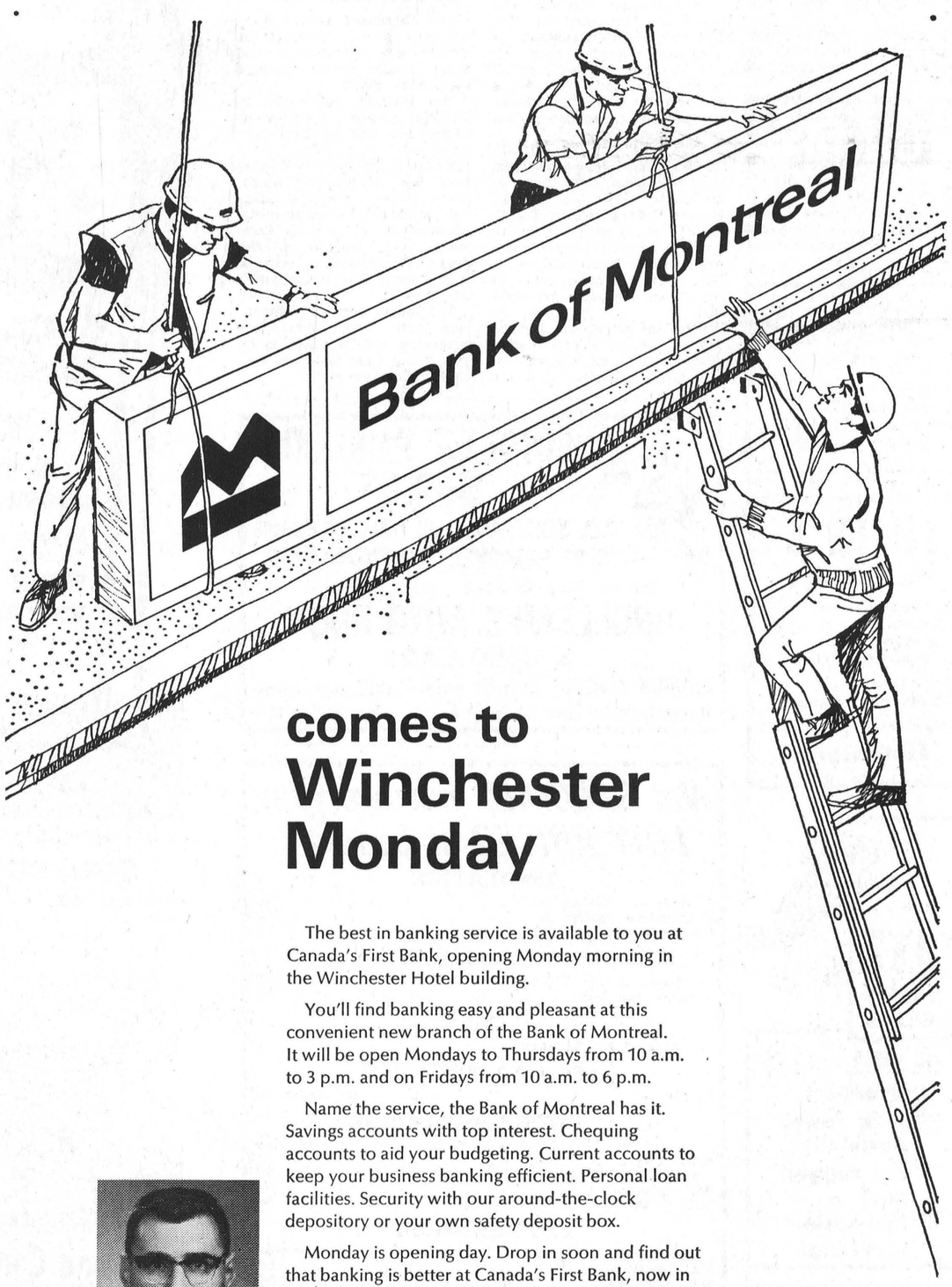

comes to Winchester Monday

The best in banking service is available to you at Canada's First Bank, opening Monday morning in the Winchester Hotel building.

You'll find banking easy and pleasant at this convenient new branch of the Bank of Montreal. It will be open Mondays to Thursdays from 10 a.m. to 3 p.m. and on Fridays from 10 a.m. to 6 p.m.

Name the service, the Bank of Montreal has it. Savings accounts with top interest. Chequing accounts to aid your budgeting. Current accounts to keep your business banking efficient. Personal loan facilities. Security with our around-the-clock depository or your own safety deposit box.

Monday is opening day. Drop in soon and find out that banking is better at Canada's First Bank, now in the Winchester Hotel building on Main Street.

Edward Creaser
Manager

Bank of Montreal

Canada's First Bank

Winchester Branch