THE WINCHESTER PRESS

VOL. XLV — WINCHESTER, THURSDAY, AUGUST 27, 1931 — NO. 18

For One Week Only AUG. 29th to SEPT. 4

20 lbs. Rolled Oats 60c
90 lbs. Rolled Oats $2.25
20 lbs. Wheatine 75c
20 lbs. Cornmeal 75c
20 lbs. Wheat Meal 75c
13 lbs. Flaked Wheat 75c

CASH & CARRY PRICES

Fennell & Wallace

FEED & FUEL SERVICE

SCHOOL OPENING SPECIAL

BOYS' SUITS

A Line of Boys' Suits to clear at

$4.95

BOYS' BLOUSES

In plain and Striped Broadcloth, reg. 75c

49c

BOYS' TWEED PANTS

The ideal Pants for school, specially priced at

75c

BOYS' OVERALLS

Blue Striped Overalls, good quality

49c

CHILDREN'S HOSE

Children's Cotton Ribbed Hose in Fawn and Black

19c

HY. BESSIN

"The Store of Miracle Values."

Telephone 14, - Winchester.

Dear Mr. Reader

Your automobile was built to give you service, and no doubt has, but a piece of machinery needs adjustment and lubrication periodically. In a spare moment run down the following list of minor troubles and check opposite each to indicate whether or not you are satisfied with the performance of your car.

	O. K.	POOR
1—Low Gasoline Mileage		
2—Engine Lazy on Pick-Up & Hills		
3—Generator charging rate too High or too Low		
4—Brakes Imperfect		
5—Steering Imperfect		
6—Engine Misses at High or Low Speeds		
7—Engine Overheats		
8—Loss of Power		

It is our sincere hope that your driving be most pleasant and free from trouble and the above list shows a series of repairs at special prices. Have necessary adjustments or lubrications performed NOW AT ROCK BOTTOM PRICES.

Melvin's Garage,

ALBERT JOHNSTON, Service Manager.

Phone 113 - - Winchester

Our Column

Schools re-open next Tuesday.

The Ottawa Exhibition is attracting many from this section.

Motor deaths in the United States for the first seven months of 1931 numbered 17,800.

People shop where they are invited because they know the best values are in the advertisements.

The phrase, "We'll save money by not advertising," is not logic—when you stop telling 'em, you stop selling 'em.

The past two weeks have been favourable weeks for some Winchester ladies to visit friends in other towns and escape the noise and dust of road making.

The people of Quebec are not easily stampeded, but the Conservative lion, who goes in their midst seems to have given the Liberal party a bad scare.

Senator G. S. Robertson, Minister of Labor, says that no consideration will be shown men who refuse work. There are a great many who talk much about unemployment until they are offered a job. Such men ought to be taken care of by the state and made to work.

The Mail and Empire points out that there is one class of taxpayers that make no protest against the impost on the products they purchase: "In two years the Ontario and Dominion Governments have taken $40 000.000 profit out of the sale of liquor in Ontario. Yet we never hear of deputations of earnest drinkers going to Ottawa to ask for relief."

No, but too often the wife or children of many of those who contribute the $40.000,000 profit, have to appeal to municipal authorities for relief in the way of food and clothes.

Road To Ottawa Nearly Completed

The opening of the new cement road to Carleton Boundry from the corner east of Winchester on Monday last has proved a great convenience for the sections both east, south and west as the detour near the C. P. R. depot and to the highway is only about one and a half miles, and not bad. The new road is a fine piece of road making, and the contractor as well as the men who did the work are to be congratulated. The road through the village and to the town line will be completed by the end of the week. The south portion of St Lawrence street will be open for light vehicles on Monday next, and the balance and a portion of Main Street by the following Saturday. There is a good deal yet to be done in making entrances to driveways and making connection with side streets The Highway Dep't is to place tile along the south and north sides of the road from Christies to Johnstons. The fire well has had a cement cap put over it, so that the road traffic will not interfere. It will take several weeks to get things in good shape again, and then it is proposed to have a formal dedication of our new streets by way of a celebration and street sports.

Death of Don. Johnston

Was Popular Orchestra Leader and Well Known in This District.

FUNERAL SATURDAY

Numerous friends and relatives in this district will be sorry to learn of the death of Mr. Donald Johnston son of Mr. and Mrs. Robt. Johnston of South Mountain, this morning at two o'clock at the Brockville General Hospital. Don was apparently in good health up until a little over a week ago when he was stricken with appendicitis. He was taken to the hospital on Monday evening of last week where he underwent an operation, and where it was revealed that his appendix had bursted. As an after complication, peritonitis set in and for the past week he had been in a very critical condition until death came early this morning. Deceased was in his 30th year, and is survived by his father, mother and one sister. He was a very popular young man and had made, through his cheerful disposition, a large circle of friends who will regret his passing. Don was also the leader of an orchestra and was well known throughout a wide area. The funeral will be held on Saturday afternoon of this week at two o'clock. The Press joins in extending, to the bereaved family, its sincere sympathy.

Police Magistrate Busy

Police Magistrate McCormick has been kept busy during the past two weeks, and some very peculiar and rather amusing cases have come before him. For instance there was the case of the handsome young Williamsburg man who took the lady-love of another young man out car driving. There were several in the party, and in getting in the car, the young lady, who had the two ardent admirers, lost the heel of her slipper. When she discovered the loss the party returned to the place they had first met to look for it, and instead, the young lady's companion found the toe of his rival. A little mix-up followed, and was eventually settled in police court by the paying of a small fine and receiving some good advice.

Then there was a case at Chesterville where a young man relieved his feelings by using boisterous and somewhat indecent language on the public street, and toward another young man. The peak of the situation was that the young man paid a fine of $1.00 and costs.

A young man, who had been committed to Cornwall jail for having liquor in an illegal place, after spending two weeks in confinement was allowed his liberty on his father coming to his rescue and paying the fine of $100. and cost. This liquor business bring only trouble and misery no matter how or by whom it is handled.

A local case of a man driving his car without a license was one that interested a good many because it was, in a way, the sequel to another case where another young man had to pay a fine for careless driving.

A good number of traffic cases are coming before the magistrate. Some are settled by the parties paying up, others are tried. A Morrisburg case of illegal traffic in liquor is to be tried this week.

Beaver Loose-Leaf Note Book at 20c. We have the Refills. T. O. Keyes.

LOCAL AND GENERAL

Mr. Ira Morgan Libson, N. Y. has just purchased five head of purebred Holstein cows from Chas. Graham. Chesterville, Ont.

The Rev. A. F Fokes will conclude his ministry on the Matilda pastoral charge of the United Church on Sunday, August 30, and will leave for his new field at Shawville, Que., on the following day.

We are pleased to learn that Mrs. Geo. Myers, who is a patient in the Brockville General Hospital, is much improved after a serious operation, and her many friends hope she will soon be able to return home again.

The many friends of Mrs. John Patterson, (nee Jane Anne McCargar) will be sorry to learn of her death on the 22nd inst., at her home in Utterson, after a lingering illness. She was a former resident of this town and was well known to many here.

The brethren of the I. O. O. F. of Kemptville District No. 53 will attend Divine Service in St. Andrews Presbyterian Church South Mountain, on Sunday Aug. 30th at 2.30 p m The Oddfellows Quartette of Chesterville will sing and Rev. Wm. McLean will preach.

The new super-high pressure locomotive 8,000 broke all records last week on the Winchester sub-division of the C. P. R. when it hauled 98 loaded grain cars of the latest type from Smiths Falls to Montreal at the average freight train speed. The total tonnage was 8,158. The engine is to enter service on the Rocky Mountain divisions.

Bush Fires Raging

During the past two weeks fire has been raging in the swamps west of the villagel and have been rather serious. At several points it was necessary to plough the ground in bordering fields to keep the flames from consuming standing grain crops. On Sunday last the fire spread so quickly that it was necessary for several farmers to thresh their grain or lose it. Two mills and several men were busy all day. These fires are the cause of the blanket of smoke noticed in the village nearly every morning.

HELEN SMITH, A. T. C. M.
Teacher of Piano
Phone 34, Winchester, Ont.

Another Week To Wait

It is not likely that the new highway through Winchester will be open for light traffic before the end of next week. This is certainly a great inconvenience to many but it is a case of enduring for a short period for a lasting benefit. When the street is opened it will be open for years to come, and it will be a finished street for years to come that every citizen of Winchester will be proud of. The reeve did his best to have the crossing of intersecting streets permitted, but the provincial engineer, Mr. Noonan, would not advise it. He said if any damage was done by giving such permission the government would not pay their 75% on that portion, and be advised that for a few days it would pay the corporation and its citizens to wait until the street had sufficiently set and hardened.

Lost Barns and Season's Crop By Fire

The farm barn of Mr. Fred Mulloy, located abou three miles west and north of Winchester, was completely destroyed by fire, with year's crop just threshed, farm machinery, thresher, harness, tools, in fact everything about the barn except the stock, was destroyed by the devour-flames on Wednesday of this week. The fire started in a straw stack near the barn from some cause as yet unknown, and spread to the barn so rapidly that there was no time to save anything. The house was saved only through the untiring efforts the neighbors who had gathered to fight the flames. There was no insurance on the crop or barn contents, but some insurunce on the building. The loss will be very heavy.

Private Sale to be held on Thursday and Friday at the home of the late Mrs. MacKeracher, Main St., of Bedroom, Dining Room and Kitchen Furniture and Miscellaneous household utensils.

A Belleville Wedding

An interesting marriage was solemnized very quietly on Tuesday, Aug. 18th, at 3.30 o'clock at the residence of the bride's parents, Belleville, of Muriel, daughter of Superintendent and Mrs. H B. Fetterly of the Ontario School for the Deaf, to Mr. Trevor Rhys Cuykendall,. M, S. of Cornell University, son of Mr. and Mrs. F. F. Cuykendall of Denver, Colorado. The Rev. Robert Hall, Minister of John Street United Church, officiated. The ceremony was performed on the spacious lawn under an arch beautifully decorated with evergreens and golden and white gladioli.

The bride, given in marriage by her father, looked very lovely in a gown of old gold point d'esprit with large drooping hat of antique straw, and matching shoes and mittens. She carried a bouquet of talisman roses. Miss Jean Fetterly, sister of the bride and her only attendant, wore a frock of deep blue polka dot net with a hat of lacey straw, mittens and slippers to match, and carried an arm bouquet of delphiniums. Mr. Gail Brewington, M. A., of the University of Michigan, Ann Arbor, was groomsman. The The wedding music was played by Miss Jean Nesbitt of Ottawa, and after the ceremony, Mrs. Roy Everts of Moosejaw, sang.

Following an informal reception, the bride and groom left by motor for their wedding trip. On their return, they will reside in Ithaca, N. Y.

Dr. Muriel Cuykendall is the Medical Adviser of women at Cornell University and a graduate of Toronto University. Mr. Cuykendall, a graduate of the University of Denver, Colo., is teaching at Cornell University.

The following little joke appeared in a Western paper and was handed the Press for publication:

Motorist's friend: I say, what was that place we just whizzed through?

Motorist: Winchester.

Friend: Was it? Good! I always wanted to see Winchester.

Letter Pads, good Linen paper. The large one, 20c at Keyes.

LOCAL AND GENERAL

Edward Doddridge of Brinston, Ont., recently sold six head of purebred Holstein cattle to Mack Willard, Libson, N. Y.

Among other distinguished visitors to Winchester during the past week, we mention Reeve Strader, of Iroquois and Reeve Foster, of Morrisburg.

Rev. L. H. Vail, of Vernon, and Rev. H. Merritt, formerly of Kenmore, held special services every night last week in the Baptist Church at Blanche, Que.

Melvin Dawley, Winchester, Ont., reports the sale of three head of purebred Holstein cows to Chas. C. Livingston, Ogdensburg, N. Y., who also purchased one from Gordon W Fraser, Morewood, and one from Thos J. Armstrong, Winchester.

Dr. John D. Flagg, a native of Morrisburg, who has practised medicine for many years in Buffalo, N. Y., has been elected chief surgeon and executive medical officer of the Charity Eye, Ear and Throat hospital in that city, where he has erved as eye surgeon for 35 years.

Dr. and Mrs. G. O Barclay announce the engagement of their neice, 'Edna Lillian Smith," daughter of the late Mr. and Mrs. Milton Smith. of Winchester, Ont., to James Bruce Spence, of Ottawa. Marriage to take place about the middle of September.

Politically, many things have happened during the past week. The election in Quebec returned the Liberals to power stronger than ever. In England the Ramsay MacDonald Labor Government resigned, and a National Government with Premier MacDonald as its head formed, and including the Conservative Leader, Stanley Baldwin," the Liberal Leader, and many prominent statesman of all three parties.

Hy. Bessin has made a lucky purchase of the bankrupt stock of S. G. Sharpe, who was operating an exclusive men's, ladies' and children's boots and shoe shop at 747 Bank St. Ottawa. Hy. bought the stock at 50% less than the wholesale prices and will move it out to his Winchester Store next week when he will offer it to the general public at substantial savings. The store at 747 Bank St. will be open Friday and Saturday to enable Winchester citizens to purchase shoes at less than wholesale prices while in Ottawa for the Exhibition.

For over 30 years a resident of Brockville, Miss Ellen Mary (Nellie) Roach died recently in Kemptville, where she had lived for a number of years. She was a native of Mountain, where she was born in 1859, the daughter of the late Michael Roach, and in Kemptville she was an active member of the League of the Sacred Heart and the Altar Society of the Church of the Exaltation of the Holy Cross Miss Roach had been seriously ill for more than a year. She is survived by two brothers and two sisters: John and James Roach and Miss L Roach, all of Hallville; and Mrs. R Brown, Detroit.

Birth

On Sunday, August 9th, 1931, to Mr. and Mrs. J. S. Casselman, (nee Alice N. Black) a daughter, Mabel Marion.

Smith—Melvin

A quiet but pretty wedding took place in Kingston, Ont., on Saturday, afternoon August 22nd, at 3 o'clock. when Laura, daughter of Mr. and Mrs. David Melvin, Winchester, and William Benson, son of Mr. and Mrs. Benson Smith, Winchester, were united in marriage by Rev. John A. Waddell, pastor of Winchester United Church. The bride was attended by her sister, Miss Ruth Melvin, while Mr. Hector McLean, also of Winchester, supported the groom.

Mr. and Mrs. Smith left by motor for Toronto where they will in future reside at 371½ Vaughan Road. Congratulations and best wishes of a host of friends are extended to the popular young couple.

Left For South Africa

Rev. Ulric A. Lanoue, son of Mr. and Mrs. Eug. Lanoue, of Melvin Settlement, left last week per steamer, Aurania, for Paris, France, where he will spend four months in study, then at Brussells for two months, before sailing for Sona Bata, Congo Belge, South West Africa, to take up his work as a missionary in the Baptist Church. Rev. Mr. Lanoue is a graduate of the Winchester High School, afterwards taking his college course at McMaster University, Toronto, and one year at Yale University. His term of service in South Africa will be three years as an educational evangelist. His parents accompanied him to Montreal to see him off. Rev. Mr. Lanoue will take with him the very best wishes of this community for a successful career in his far off mission field

A Narrow Escape

Mr. Thos. Wylie received severe bruises on his back and hips, Mr. Fraser Fawcett some arm bruises, and Mr. Joe Robinson had a bad scare on Friday afternoon last when at work at Allan Ball's gravel pit, Maple Ridge. They were waiting for a truck to return to be loaded, and all at once a portion of the pit started to cave in. Before Mr. Wylie was able to get clear of the gravel slide he was almost completely buried, and it was some time before the men working in the quarry could release him. He was badly bruised about the back and hips, but fortunately no bones were broken. A portion of the gravel also struck Mr. Fawcett's arm, but his injury was slight. Mr. Robinson had moved just before the cave in. The injuries received are not serious, but are somewhat painful. The three men are congratulating themselves that it was not more serious, and it was more luck than anything that saved them from being buried.

Labor Day!

Enjoy the Holiday with the United Church, Winchester Springs

Afternoon—Soft Ball Tournament
Procession of Floats and Entertainment.

Evening—Refreshments served on Church Lawn. Concert.
Watch for Posters.

Monday, September 7th

SOCIAL AND PERSONAL

Miss Isabel McGregor spent the week-end with Miss Gladys Hill of Kenmore.

Miss Louva Allison is visiting with Mr. and Mrs. George MacLean of Manotick.

Mrs. Elizabeth Dillabough of Berwick spent one evening with Mrs Lucy McIntosh.

Miss Ethel McCord of Ottawa is spending a few days with Rev. Mr. and Mrs. Armstrong.

Miss L. Jean Woods of Metcalfe is spending this week with her cousin, Miss Helen McVey.

Mr. and Mrs. Thos. McNeil and family of Caledonia Flats, U. S. A. called on Mrs Lucy McIntosh.

Miss Helen McVey returned home on Thursday night after having spent some time with friends at Metcalfe.

Miss Anna Mae and Mary McNeill of Metcalfe spent last week with their sister Mrs. Matt Moore of Winchester.

Mr. and Mrs. Matt Moore of Winchester spent Sunday afternoon with Mr. and Mrs. Henry Stoodley of Vernon

Mrs. E T. Jenkins, of Colorada Springs Col., is visiting Mrs. R. M. Scott and family, and her brorher, Mr. T. A. Scott.

Miss Kathleen Kennedy, of Vernon, is spending this week visiting her former school mate and friend, Mrs. Charles French, of Blanche, Que.

Mr. and Mrs. Alonza Orr, Miss Geraldine Orr and Mr. H. M. Seally, all of Brockville, were guests of Mr. and Mrs. R. W. Justus on Sunday.

Mr. and Mrs. James C. Woods. Harold and Miss Hilda Woods were guests at Mrs. Woods' sister. Mrs Meredith C. McVey, Sunday afternoon.

The Rev. and Mrs. C. V. Fairburn and little daughters, Ruth and Bessie, of McPherson, Kansas, visited the former's sister, Mrs. A. E. Watts, recently.

Rev. R. M. Carkner of Rockland conducted service in the Blanche Baptist Church last Sunday, and also held evening services the first part of this week.

Sgt. J. H. Keyes of the Grenville Regt. has returned from shooting at the O. R. A. in Toronto and the D. C. R. A. in Ottawa. Beside numerous cash prizes he won a large Silver Challenge Cup.

Wm. N. Linton, Kingston, dropped dead when playlng on the Bowling Green at Prescott, Wednesdav evening. It was an exciting game for the Governor General Trophy, and the score was a tie when the sad tragdy occurred.

Mrs. Earl Helmer and little daughter, Marion, returned home on Sunday, after spending a couple of days in the Cornwall General Hospital where Marion underwent a minor operation, and is at present getting along splendidly.

Mr. and Mrs. Henry W. Cinnamon wish to announce the engagement of their eldest daughter, Myrtle Ruth, to William James McVey, youngest son of Mrs. Jas. F. McVey and the late Mr. J. F. McVey. Marriage to take place early in September.

Mr. and Mrs. Earl Johnston and son, David, who have been spending their holidays at Christie's Lake, spent a couple of days last week with the former's parents, Mr. and Mrs. Wm. Johnston, before returning to Owen Sound where he is engaged on the teaching staff of that place.

Mrs. Annie Weaver of Williamsburg, Ont. wishes to announce the engagement of her youngest daughter, Evah Amena, to Mr. Arthur Lloyd Street, youngest son of Mrs. Bella Street, Smiths Falls, Ont. The marriage to take place quietly early in September.

S. S. No. 15 Promotions

To Jr. IV—Donald Kennedy, Ross Raeney, Dorothy Raeney: Roy Poole, Conditional Promotion.

To Sr. III—Elmer Brisbois, Dorothy Brisbois, Conditional Promotion; Bertha Poole, Conditional Promotion.

To Jr. III—Kenneth Poole.

To Sr. II—Kenneth Brisbois; Christena Kennedy, Conditional Promotion.

To Jr. II—Nelda Carkner, Alice McGee, Alta Kennedy.

To First—Helen Brisbois; Charles Coulthart, Conditional Promotion.

H. Justus, Teacher.

We are Authorized Distributors of

Ganong's G. B. Chocolates

The Finest in the land

60c per lb.

Our Best Customers Like These.

Try a Box

HARRY L. FLORA

Telephone 33 — Prompt Delivery

TRANSPORT SERVICE

All kinds of hauling, local and long distance moving.

All loads are insured up to $2000 Good Service.

ROSS HUTCHINSON

Phone 86, Winchester

The Needlecraft Store

MILLINERY

The New Hats of felt and velvet are especially appealing this year — shape and trimming of feathers are decidedly becoming.

The Derby Turban and the Empress Eugenie are the leading shapes—and all at very reasonable prices.

IDA F. GARDNER

Roomers Wanted

Accomodation for a number of School Girls. Board if desired.

Mrs. W. A. Scott,
18p Clarence Street.

FOR SALE

A quantity of Fall Wheat for seed for sale at $1 25 per bushel. Apply to Luther Deeks, R. R. 1, Williamsburg. Phone 608r23, Winchester.

FOR SALE

Three-knife Bell cutter with carriers. Nearly new. Thos. Nesbitt. Winchester Springs.

FOR SALE

One Blizzard Corn Blower, No. 3, almost new, for sale reasonable, also a good work horse. Apply to W. J. Poole,
17-19p R. R. 1, Winchester, Ont.

FOR SALE

New Honey in 5 lb pails. Also cut flowers, Gladiolas a specialty.
13-21p Wm. Dickson.

A PERSONAL MATTER BETWEEN YOURSELF AND YOUR GROCER!

Have you ever considered the important part played by the grocer in your daily life?

From early morning until late at night, the grocer keeps open for your convenience.

Whether you want a cake of soap, a package of Tea, or a sack of potatoes, he is there to serve you, and with a cheerful "Thank You."

When sickness or unemployment occurrs, it is the good-hearted grocer who supplies the home with the necessities of life and often waits a long time for his money.

At the present we need money and are willing to pay well to get it.

Any Customer having an account over 12 months, if he settles the account in full, we will allow a 10 per cent. discount. In other words we will accept $90.00 in payment for a $100.00 account.

Take a pencil and figure out how long $10.00 would pay the interest, supposing you borrowed the money, and you will find it will be nearly two years.

The $10.00 is more profit than we make on $100.00 but we need ready money to carry on business.

This offer will be good till the 10th day of September.

T. O. KEYES, Winchester.

ROUND THE CORNER!

He had no plans and no prospects—but Cupid didn't care!

By Rowan Glen

In the hip-pocket of Barry North's trousers there was a sum of money amounting to fourteen shillings and fivepence. In a pocket of his old tweed jacket there were four one-pound notes. Strapped on his broad back was a rucksack containing all his worldly possessions, save the clothes and shoes which he wore.

As he walked along a road in North Buckinghamshire he was neither happy nor sad. He told himself that nothing mattered very much; that, though he was fed-up with things, he had much for which to be thankful. For instance, he was healthy, and only twenty-seven, and he had no relatives to bother about. The sun was shining, and several fellow-tramps to whom he had spoken were worse off than he.

And then, a few miles outside the market town of Warley, he came on a young gentleman who was to have a tremendous influence on his future. That young gentleman's name was Billy Noakes; he was fourteen years of age, shabbily dressed, and in very obvious distress.

As a matter of fact, he was sitting by the roadside, crying. And when a boy of fourteen cries there is very real anguish in his heart. When you are a bit younger or older it does not matter so much.

"Hallo, son!" Barry started, as he halted and leaned on the ash stick he had bought years earlier in France. "Got the jumps? Well, tell me about it?"

At first the boy would not do that. Then he got the flavour of his companion's personality, and his fears went.

"I—I've run away from home," he said.

"Have you?" said Barry. "That's queer! It's exactly what I've done. Only my home wasn't really a home. It was a boarding-house in London. I was sorry to leave it, but a boarding-house isn't a home. Sometimes I dream about getting a home. It doesn't look like that now. Look here, give me your story and I'll give you mine. That's fair! We may be able to help each other. To begin with, what's your name?"

When perhaps five minutes had passed, Barry said:

"Right! Now we know where we are! You lived with an uncle and aunt in a boarding-house, not unlike mine, but cheaper. You loathed the uncle and aunt and decided to make a getaway. I understand! I was fourteen once!

"My position is this—I'm a motoring engineer who hasn't had a job for about eighteen months. That's pretty tough, Billy. I've been ill, too. That was what made the toughness. My firm couldn't keep me. So what am I doing? I'm going on and on."

By this time he was a hero to the boy, even though he pointed out that the police would probably be after any disappearing youngster.

"But don't you worry, Billy!" he said. "Let's think the police will not be after you. It's thoughts that count, you know."

* * *

On the evening of the third day of their partnered pilgrimage, Barry and Billy put up for the night at an inn called the Soldiers' Arms, in the village of Credways. They were not very welcome there, for it happened that the landlord was abed with a fancied illness of such importance to himself that a doctor and a nurse from the so-called cottage hospital had been called in.

But, somehow or other, Barry managed things; and when he met the nurse, whose name he had discovered from the landlord's wife, he said:

"It's like this, Nurse Sinclair—if you think that my—my nephew and I should clear out, we'll do so. What do you say, Billy?"

Billy said:

"I say the same as you. But I'd love to stay for a bit."

The nurse, who was young and pretty, looked at them both.

"Very well," she remarked. "So far as I'm concerned, you may stay. But don't put Mrs. Warren—that's my patient's wife—to any trouble. She has enough of it already."

Barry and Billy behaved very well; lived cheaply in comparative comfort and assured themselves and each other that all was well. Privately, each had disturbing thoughts, and the man told himself he had been a fool and must not let the folly expand.

"I hope I'll be seeing you again tomorrow, Miss Sinclair," he said to the nurse when she was about to leave the inn.

"You shouldn't hope that," she returned, but smiled while she spoke. "If I come back, it will be because Mrs. Warren thinks he needs me, and I want him to think he doesn't. You mean to be here for some time?"

Barry shrugged his shoulders.

"A day or two, perhaps," he said. "I'm not sure. But I'm glad I took a chance on the Soldiers' Arms. You are the first really human being I've met in what seems years. You won't understand that—but it's true! Billy and I are planless hikers. All we know is, we're in search of health and happiness, and someone has said that happiness is waiting round the corner."

"Isn't 'round the corner' always just too far away for us, Mr. North?"

"I don't know. I don't think the saying was meant to be taken that way. I think it was a sort of cheer-up slogan, meaning we'd only to push on a little farther, and there, round the corner, the road got easy and there were no shadows on it."

He could not have told why he spoke so. Some absurd but quite delightful thing seemed to have happened to him. Hours later, when he was drifting to sleep in the room which he shared with Billy, he said to himself:

"Best thing you can do is to take to the road again to-morrow. That girl might be liable to give you heart trouble."

* * *

On the evening of his third day in Credways, Barry, who had been lounging in the inn garden, saw Nurse Sinclair come down the path. It was a wretched moment for him, because he had been told that the landlord was definitely better and would no longer need her services. That meant a good-bye.

They met at the gate; and, meeting, paused eye to eye.

"Well?" Barry started.

"Well?" the girl repeated.

"It looks as though this was to be the finish of our friendship—if you'll forgive my claiming friendship after only three days. You won't be coming back to the Soldiers' Arms for awhile and, anyway, I've got to push off with Billy in the morning. Will you forgive me if I say something?"

She glanced at her neat wrist-watch.

"I'll forgive you anything if you don't keep me now. A 'phone message has come from Mr. Rankin, who's the Big Man hereabouts—the motor magnate, you know. There's nothing much wrong with him, but because I helped to nurse him once he thinks I'm wonderful. So——"

"A moment," he begged. "If I'm never to see you again let me say that seeing you, and talking to you, has meant—well, it's meant a dickens of a lot to me. I'm sorry! I didn't mean to put the thing that way. But when I get round my corner I'm coming back to Credways—to try to find you and say what I can't say now. That's honest."

The slight color which had been in her cheeks increased. Then:

"Honest?" she repeated. "Isn't that a queer word for you to use, Mr. North? Have you been honest in pretending that Billy Noakes and you were uncle and nephew, out on a hiking expedition? Don't you realize the risks you've both been running?"

He stared at her.

"How the—I mean, how did you get onto this?" he asked. "Billy hasn't been yapping, has he?"

She nodded.

"Yes; but I'd hate you if you blamed him. He told about everything only because he and I have got rather pally—and because he thinks such a tremendous lot of you. I do, too. A man who will help someone else like that must be a very nice man. But you should have trusted me."

"It wasn't that I didn't trust you," he vowed. "But what hope had I?"

"About what?"

"About you?"

She was going to answer him when Master Billy Noakes, who had taken a bigger hand in things than he realized till much later on, came from the inn and shouted:

"Mr. Rankin has 'phoned for you again!"

"Right, Billy!" the girl returned. "I'm just off."

To Barry North she said:

"You haven't been very explicit, have you? But I think I'll be in Credways for some time. If you really mean to come back, Mr. North, then come back before I leave."

"You mean——"

"Nothing. There's this, though—what are you going to do about Billy? You can't have him tagging on to you all your life."

"I'd thought of that," he admitted. "He's a decent kid, and I'm going to find out about that uncle and aunt of his, and get an official right to give him a start in something. The only trouble is saying good-bye to you."

"Let's say the good-bye in the morning?' she suggested. "Morning is a saner time than evening. But don't think I'm saying au revoir to you because, at the moment, you're poor. I'm not like that."

* * *

Before Barry could find any reply to the vague remark, Nurse Sinclair had gone from the garden.

But she returned to the Soldiers' Arms about nine o'clock to see, not the patient, Mr. Warren, but Mr. Barry North.

When she did see him, she gripped at the lapels of his jacket and said:

"Are you a man who never speaks out? Don't you ever advertise the kind or the good things you do? Here have I been up to Mr. Rankin—only to discover that you did a good turn to him this afternoon."

"To Mr. Rankin? Who is Mr. Rankin?"

"Oh, goodness gracious me! Don't you remember my telling you I was called to see him? And you helped him to-day—made it possible for him to get to a meeting he had to get to. He was driving his own car, and had a breakdown. You came along and helped him.

"He told me all about it, and I described you. I did more than that. I told him something of what Billy had told me. There's a big job waiting for you right away with Mr. Rankin, Barry. You needn't leave Credways for a day or two. And you can look after Billy for a bit. If he's any good he'll be able to look after himself later on—with Mr. Rankin."

"You must think me an awful rotter," Barry said. "You know nothing about me, and yet——"

"You haven't seen a newspaper for nearly a week," she said. "I saw one four days ago. Billy's photo was in it! But I wasn't going to give him or you away. I loved you both."

Barry put a hand on one of hers.

"We're going round the corner!" he said.—"Answers."



Cardenloyd tractors or machine-gun carriers similar to that shown here will be distributed among the regular Canadian militia forces after the manoeuvres at Petawawa Camp on August 15. The machine-gun is mounted where the small doors are open in front. The one above is to be taken around the country for inspection.

What New York Is Wearing

BY ANNEBELLE WORTHINGTON

Illustrated Dressmaking Lesson Furnished With Every Pattern



as well as smart for mid-summer wear.

It's an economical choice! It can be worn all through the fall.

It's slimly straight and becoming.

A flounce that provides attractive flare to the skirt is cleverly designed to keep the silhouette slender. It shows a sharp downward curved line from just below the right hip. It concentrates its fulness at either side in youthful kilted plaits.

Style No. 2633 may be had in sizes 14, 16, 18, 20 years, 36, 38 and 40 inches bust.

Linen, shantung, silk pique and silk shirting are smartly appropriate.

Size 16 requires 3 yards 39-inch material with ⅝ yard of 39-inch contrasting.

HOW TO ORDER PATTERNS.

Write your name and address plainly, giving number and size of such patterns as you want. Enclose 20c in stamps or coin (coin preferred; wrap it carefully) for each number, and address your order to Wilson Pattern Service, 73 West Adelaide St., Toronto.

Canada Drives Back The Last Frontier

By Russell Owen, in the New York Times Magazine

Canada's northern frontier—the last frontier in North America—has moved in the last two years 1000 miles nearer the pole. It rests now on the fringe of those Arctic islands which used to be so inaccessible, so far from civilization, that the fate of Franklin's expedition among them is still a mystery. The north country, once thought a land of ice and snow, valueless except to the trapper, has become the happy hunting ground of prospectors; to parts of it, homesteaders are turning; planes fly over it any time of the year, its barriers are down to stay.

Mining, the hope of mineral wealth, has been the greatest incentive to this northern movement. The rich discoveries of gold and copper a few years ago in conjunction with the advent of the airplane as a reasonably safe means of transportation, gave a tremendous impetus to northern mineral exploration. Planes flew all over the north country. It is known that they were disappointed in their first inspections just west of Hudson Bay, but what they have found further west they have kept pretty much to themselves. It is significant, however, that a company has been formed to build a railroad line from Churchill on Hudson Bay west to Lake Athabaska, where there are rich mineral deposits.

The airplane is the advance agent of the railroad, and Canada, always noted for pushing her railroads in advance of development work, is gambling heavily on what the airplane will find. And side by side with this far-flung exploration for minerals there exists the steady advance of settlement.

It is the advance of a machine age, using all the tools at its command to conquer swiftly a country hitherto inaccessible. If it had not been for the development of the air-cooled motor these northern flights would have been impossible, and without the stimulus of finding ore, and even coal, iron and oil, it is doubtful if the railroads would be willing to spend huge sums on pioneer building. As it is, they are largely subsidized by the government, in many cases government-owned and operated.

The obstacles which they have faced at times have been tremendous. At first glance much of Northern Canada seems an ideal country over which to build a railroad. South of the bay it is almost flat, rising slowly toward the height of land, and then sloping gently down to the north. Its rivers are broad and filled with smashing drives of ice in the Spring, but they can be bridged. The timber gets thinner and shorter as one travels north and finally disappears in the tundra. Further west, of course, there are mountains and broad valleys, but where most of the railroad extension has been taking place the country is apparently ideal. Canada, however, is cursed with a surface known as muskeg. It exists in large patches, almost everywhere in the North. It is swampy, a mushy mass of decayed vegetation, the bane of all railroad builders. Year after year the lines take on a snake-like or roller-coaster appearance and have to be reballasted. Storms also make railroad work often as dangerous as exploring.

The men who are doing this practical exploration and construction are as different from the old-time pioneers—prospectors and trappers—as could be imagined. The pilots are young, ardent adventurers, who will take their planes anywhere you wish to go, provided a fuel cache is in the neighborhood. They are used to forced landings when the thermometer registers 40 below zero; they know how to warm their engines under difficulties, and to fly by instinct and by their knowledge of landmarks over a desolate country.

Many of the prospectors now are young engineers or geologists, working on salary for large companies, hopping by plane from spot to spot where photographs have shown interesting formations. One of the most important pioneers of this new North is the construction engineer, the man building the railroads and hydro-electric plants, a man who does not know when he is licked, who will divert or dam a wide, ice-laden stream to build his bridge or furnish water for power.

The hydro-electric plants are built to fill a real need, but the railroads are built largely on hope, and the fever of mining. When one goes out from The Pas to Flin Flon, an 80-mile trip which takes more than five hours by train, it is possible to realize the lure of mining, the hope of rich reward which has made these towns spring mushroomlike in the wilderness. In The Pas, which only two years ago was a wilderness town coining money and filled with laborers, engineers and prospectors, they now play Badminton and wear dinner jackets to dances, but Flin Flon is a real mining town. The main street is built on muskeg, and is humpy in Winter and knee-deep in mud in the Spring. The houses and stores have dummy fronts run up to make them seem larger in the time-honored frontier manner.

Prospectors have found more than minerals in these areas of the once "barren" North. In the Peace River district and the Lake St. John country, areas which for years were thought unsuitable are being settled by farmers.

A map of the resources of this northern country is dotted with markings of copper and gold, lead and zinc, silver, bituminous sands and oil, coal and iron. Ore from the Coppermine on the Arctic Circle is no longer an impossibility. And between all these points, extending almost to the mouth of the Mackenzie River on the Arctic Sea, lies the limitless forest. Year after year the paper mills have been growing in number and size, and reforestation is being done to conserve their supply. In the Lake St. John country there are enormous paper mills, and there also a little town, Arvida, has been built around a mill which will turn bauxite ore from South America into aluminum, a mill made possible by water power.

A little further west in Ontario the town of Kapuskasing has been constructed as a unit, a modern, comfortable town, with all the household comforts and many of the entertainments of much larger cities in the south. It has its moving pictures, its community house, Badminton courts, hockey and curling rinks. This town was erected in a region formerly so desolate that during the war it was used as an internment camp because the prisoners could not possibly make their way out. A paper mill was built and the carefully planned town grew around it; a railroad was constructed over the muskeg to Smoky Falls and a hydro-electric power house built to supply the mill.

There are hundreds of such centers of activity in regions which used to be beyond the reach of all but the trapper, all along the southern fringe of the new frontier from British Columbia to Labrador. They explain why the Hudson's Bay Company has been forced to push its posts further and further to the north, even to the Arctic islands. Men dig for coal a short distance from the place where Hudson died, and drill for oil almost at the Arctic Circle. The trappers are turning from the trap line to the fur farm, and there is talk of a fishing industry in Hudson Bay as large as that of the North Sea. It may be years before some of the dreams are realized, but the skeptic is shouted down by the optimist of the north, who already has deeds for proof.

The man who is always celebrating will never be celebrated.

Destroyer—Robot

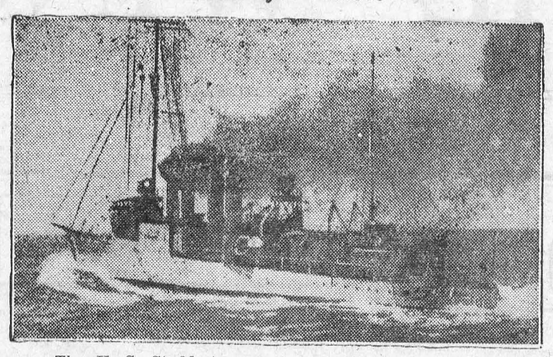

The U. S. Stoddert, a radio-controlled destroyer, went through manoeuvres without a man on board, off southern California coast recently.

Clovelly

By DONALD BAIN

The boats are moored; the nets are spread to dry;
The patient, panniered donkeys patter by,
As all day long they beat the cobble-stones
To music of high-sounding zylophones.

Seen from below, the houses hang in air,
Bowered in verdure where the fuchsias flare
A wealth of color, everywhere displayed,
On terrace, balcony and balustrade.

The lime-washed cottages, all spotless white,
The climbing rose and ivy-vine invite
To spread themselves and wave and cling to throw
Their branches over sill and portico.

The stone-stepped streets, for those who would aspire,
Lead up, and up, and up and ever higher,
Like ladders planted in a quaint device,
To reach this little, lovely earthly Paradise.

Salt on their lips and sea-mist in their hair,
The men are sturdy and the women fair;
Their ways are simple and their lives are free,
The cliffs their home; their harvest field the sea.

Modern Dress Has Added Years to Woman's Life

Chicago, Ill.—Bobbed hair, lighter clothing and new freedom have added years to modern woman's life, in the opinion of Dr. A. F. Beddoe of Dallas, Texas.

Speaking before the International Convention of the Women's Benefit Association, attended by 11,000 delegates, Dr. Beddoe said woman's average death age is now 55, higher than man's.

"The principal reason for the extension of the life span," he said, "is woman's new freedom. They have new hope, new zest in life. Bobbed hair did away with the encumbrance of long locks and is healthful. Lighter clothes have been of inestimable value as a health agent."

Foolish Swimming

Border Cities Star (Ind.): Drowning tragedies, it seems, have little exemplary effect on young swimmers. Witness the foolhardy adventure of three local boys who set out Tuesday for a one-mile swim down the Detroit River, just for the fun of the thing. East Windsor police and lifeguards are to be congratulated for halting the foolish venture. Long distance swimming races should be only for those who have undoubted qualifications for such achievements. Boys in their 'teens, generally speaking, cannot indulge in such contest with safety. Certainly they go into danger when they set out in a long race without attending boats to pick them up should they get into difficulties.

Why?

Why is it when I try to get
The baby off to sleep,
While gran and mummy out the back,
Off to the pictures creep,
That noises seem to spring around?
The little boy next door
Will start to play the cornet then,
Or slam the garden door!

Or else two thun'ring lorries pass!
Or some fool passer-by
Steps off the kerb so that a tram
Must with its rules comply
And clang its loud, disturbing note?
While Jenkins in the flat above
Will drop his hefty boot!

And even cats and dogs and birds,
All seem to do their best,
To add their mew, or bark, or chirp
To stop the baby's rest!
It really is a funny thing
How dumb the whole place seems,
Till Daddy tries to coax the kid
Off to the land of dreams!

—A. M. F. in "Answers."

Manchester Holds Clean-Up Campaign

Manchester, Eng. — Nearly 600 more receptacles for junk have been placed in the streets of Manchester during the last 12 months in a big effort to make citizens more tidy, and the total number is now nearly 1000.

The improvement in the streets, of which this is evidence, is regarded as satisfactory, but little improvement is noticeable in the parks. The authorities are holding in reserve as a last resource against untidy citizens the power of prosecuting offenders who leave litter in the parks.

Poison in Poison Ivy Not Known

The toxic properties of poison ivy lie in an oily substance present in all parts of the plant. This substance has not been isolated with certainty in any chemical experiments so far performed.

40,000 Rural Homes To Be Built in Britain

To Be Let at Less Than $1 a Week to Relieve Unemployment

London.—A Bill introduced in the House of Commons by Right Hon. Arthur Greenwood, Minister of Health, provides for construction of 40,000 houses in rural England, renting for less than $1 a week, as part of a great scheme to aid farm laborers and to relieve unemployment.

The bill has not yet completed its passage through the House. It provides for an advance of $10,000,000 from the Government to rural municipalities. The State expects, however, to gain $25,000,000 by the removal of 100,000 men from the dole fund lists, for construction of the houses is expected to employ 100,000 men directly and indirectly.

The average weekly rent of the houses would be 75 cents or $1.12, including local taxes.

Ham and Diamonds

The lunch counter man goes to work for Tiffany.

First Customer—"I would like a lady's wrist-watch."

Salesman (bellowing lustily)—"One Waterbury on a handcuff, female!"

Second Customer—"May I see some matched pearl necklaces, please?"

Salesman—"I've got just what you want." (Bellowing.) "Fifty oyster tumors on a rope, line 'em up! Who's next?"

Third Customer—"I want a ring—engagement ring—platinum with a diamond about two karats."

Salesman—"Coming up!" (Bellowing.) "One tin shackle with a glass eye—two vegetables! Next!

Young Mother—"I want some Jeweled safety-pins for — for — a young baby's—er—garments, you know.'

Salesman — "Well — er—I'm sorry, madam, but you'll have to go to some one else. I'm new here."—Life.

Large Orders Placed For Ontario Peaches

Hamilton.—Orders for some 20 carloads of boxed peaches for Western the offices of the Ontario Growers' Canada have been received through Market Council, according to Charles W. Bauer, secretary of the organization.

The council, representing all the fruit and vegetable growers in the province, is making a concentrated effort to recover Ontario's market for fruits and vegetables in Western Canada.

The commercial representative of the Ontario Growers' Market Council was sent west some weeks ago to promote and develop the western markets for Ontario fruit. Already as a result of his efforts, orders have been received for some 20 carloads of boxed peaches.

Avoid "Herd Instinct," Says Chief Scout

Adelaide, S. Aust.—"Reading, writing and arithmetic are important, but they do not matter so much as character," declared Lord Baden-Powell, Chief Scout, at a luncheon tendered him here by the Commonwealth Club recently writes a correspondent of the Christian Science Monitor. Character building, he said, is the keynote of the Scout movement.

Many of the boys, he went on, were learning too much of the "herd instinct" and were having every thing done for them. They did what was fashionable and therefore began to lose initiative, resourcefulness and courage.

Shrinkage in Wood

The fact that wood shrinks in volume as it loses moisture, and swells as it picks up moisture, is responsible for most of the difficulties experienced in the manufacture and use of wood. Much can be done through careful seasoning and conditioning treatments to control this so-called "working" of wood. Among the activities of the Forest Products Laboratories of the Department of the Interior at Ottawa is the conduct of research in this connection and the distribution of information in this regard to lumber producers and users.

Bronze Age Houses Restored

Constance.—A group of five houses, reproductions of the pile dwellings dating back to the Bronze Age (about 1100 B.C.) has been completed here. The dwellings were reconstructed with remains of the originals which were found here serving as models. A group of reproductions of houses from the late Ice Age already is standing here.

Ohio Farmers to Pay Subscriptions In Wheat

Ottawa, Ohio.—The Lima Morning Star at Lima, Ohio, has advised farmers in Putnam County that hereafter they may pay for subscriptions with wheat at the rate of 50 cents a bushel, somewhat higher than the present market.

The paper advised its readers that six bushels of the grain sent to mill at Lima will immediately start the paper to them. Wheat sells for 40 to 42 cents a bushel here.

The Magnetic Compass

The magnetic compass has been in common use for more than 700 years and it is more widely used today than ever before. On the seas, under the seas, on, above, and under the earth it is used for finding direction. It is necessary to the sailor afloat or in a submarine; to the surveyor and explorer on land; to the airman who flies overhead and to the miner who burrows below in deep pits.

Bearing addresses in Sydney, Singapore, Manchester, Saskatoon, and Indianapolis, a postcard posted in Natal recently travelled round the world at a cost of 21c.

DIFFICULT DECISIONS

By GLUYAS WILLIAMS



W. J. CASS, B. A.
Barrister, Solicitor, Notary
Successor to G C. Hart
Phone 11, Winchester, Ont

Sanitary Barber Shop and Beauty Parlor.
Hair-cutting, shaving, messaging and shampooing.
Ladies' hair-bobbing shingling, waving massaging and shampooing a specialty done during open hours or by appoint ment.
Oscar Pierce, Proprietor

NOTICE
I buy all kinds of old hens at highest market prices, also doing moving, etc. with my truck at reasonable rates. Apply to Morris Ross
14tfc Phone 171

The Great West Life Assurance Company
ROBERT REVIE, Agent.
Tel. 153, Winchester, Ont.

FIRE INSURANCE .
Having taken over the Insurance Business recently carried on by Mr. Harvey Nesbitt, I am prepared to take care of your risks. Best Companies and reasonable rates. Phone 172.
WALTER MOFFATT

NURSING
Mrs. Mary Deeks, nurse, of Piety Hill is open for engagements for maternity cases and all other general nursing, and will go any distance in the country.
Phone 124, Winchester.

If You Have A
Mutual Life of Canada Policy
You get the entire earnings yearly
"Every Year a Profit Year."
KARL HELMER, Agent.

LAWSON & LAWSON
Barristers, Solicitors, etc.
Offices—Molsons Bank Building, Chesterville, Ont.
W. B. LAWSON, K. C. K. D. LAWSON

Henderson Lodge, No. 383, A. F. & A. M., Winchester
Meets on Second Friday of each month in Sweet's Block, at 8 o'clock.
Visiting brethren always welcome.
H. L. Lee, W. M H. Annable, Sec

JAKE ROSS
All kinds Poultry wanted at all Seasons
Wool wanted I buy all kinds of Hides
Phone 81 - Winchester

Tel. 1245 Res. 1279
A. L. CREWSON, M. D., C. M.
(McGill) L. M. C. C.
EYE, EAR, NOSE and THROAT
122 Sydney St., Cornwall, Ont.
Office open 9 to 12 and 1 to 5
Saturday 9 to 12 and 1 to 3
Doctor's Hours 1 to 3 and by appointment

Winchester Lodge, No. 336 I. O. O. F.
Meets in the Lodge Room, over the Bank of Nova Scotia, Main Street, every Monday evening at 8 o'clock. Visting brethren cordially invited.
C. Summers, Sec'y. W. Carkner, N. G

R. MORROW, Auctioneer.
For the Counties of Dundas, Stormont Glengarry, Carleton and Russell.
Sales of all kinds handled.
Tel. 603 r 31, Winchester Springs.

DR. C. H. MEREDITH, DENTAL SURGEON
Office Hours 9 to5—Evenings by Appointment. Tel. 23
Rowat Block, Winchester.

W. BARNARD, Jeweller.
Nesbitt Block, Winchester
All kinds of Watch, Clock, Jewellery and Spectacle Repairs. Work Guaranteed. Prompt Service.
Your Patronage Solicited.


JOHN SAMUELS
Fine Piano Tuning
Kindly Leave Orders at
Smith's Drug Store Phone 36

STOPPED HIS STOMACH TROUBLE
"Fruit-a-tives" Made Him Entirely Well

MR. BOVAY
"I wish I could tell every sufferer in the world what 'Fruit-a-tives' has done for me," writes Mr. Roy A. Bovay, Trenton, Ont. "For years I was troubled by Bad Headaches, Nervous Dyspepsia and Liver Trouble. Then I commenced taking 'Fruit-a-tives.' Very soon my condition improved, and now, thanks to this wonderful medicine, I am once more entirely well."
"Fruit-a-tives" regulates stomach, liver, kidneys, bowels and skin—purifies the blood—and tones up the whole system. 25c. and 50c. a box—at dealers everywhere.

MECHANICAL MIRACLE

Wonderful Advance Predicted for All Types of Vehicles.

In a tiny office high above one of the busiest streets of Liverpool, a Scottish engineer quietly and calmly declared that he had beaten the Italian Government in a ten-year race to discover a secret that "will make as much difference to all forms of transport as did George Stephenson's engine."

This Scottish engineer, Watson Paterson, is a fellow of the Royal Society of Arts and Science and an associate member of the Institute of Automobile Engineers. He has done his job in spite of the fact that some time ago he was partially blinded by an explosion.

The possibilities of his "fluid transmitter" began to emerge when the inventor explained how it might be applied. These—if Mr. Paterson is right—are some of the things it will do:—

Motor cars—It will do away altogether with gears, clutch and differential. It will give a car an infinite number of speeds instead of three or four, the power to accelerate from zero to 40 miles an hour in three yards and to run as slowly as two inches in an hour. People who never managed a car before will be able to drive one.

For liners—It will enable the engines to be manipulated so quickly and easily that the biggest ship will not need tugs to bring her into dock. Because a ship will be able to get up full speed astern in seconds, instead of minutes, most collisions at sea will be avoidable.

For railway engines—A train will be able to reach its maximum speed quite smoothly before it leaves the end of the platform.

For airplanes—It will be possible to adopt the cheaper and less dangerous Diesel engine, and an airplane will be able to take off in a very small space.

ENGLISH A WORLD LANGUAGE

Egyptian Newspaper Publishes Facts Regarding Our Language.

An important Egyptian newspaper, the Cairo Sphinx, Cairo, publishes an unusual editorial regarding the language of the English people: "One of the anomalies of Egypt is the fact that Egyptians take more time and trouble to learn English than any other foreign language, and yet fail to insist on its full use as a secondary language. English is the administrative language of 500,000,000—one-third of the world's population. It is the language of the sea and of commerce, it is taught in practically all the secondary schools in most civilized countries, and is the language in which 65 per cent. of foreign businesses are conducted.

"Nearly the whole world's literature is in English, as some amazing statistics have recently shown.

"English is spoken all over the world except in Slavic Eastern Europe Asia Minor, and South America, but even there is gaining ground. It is the second language of the Mohammedan world."

GANGES WATERS KILL GERMS.

Investigation Substantiates Natives' Belief In Holy River.

Waters of the holy river of India, the Ganges, which have been bathed in and drunk for years by devout Hindus, in the belief that they had life-saving properties, are the subject of much investigation by the School of Tropical Medicine at Calcutta.

Results of the experiments have caused scientists to announce that there is something in the life-giving belief of the Hindus. It is said that there are millions of bacteria in the water, which are able to attack and kill germs of a large number of diseases. The bactoria are so small that scientists had trouble locating them It is thought that cultures of them may be obtained which will be used in fighting diseases.

RELIGIOUS SECT BANS RADIOS

Bringing the extremely strict tenets of their creed up to date, the Amish Mennonite conference of Ontario decreed that radios must be banned from all Amish Mennonite homes, the sect classifying radios with musical instruments which have been barred since the sect was founded. Musical instruments, along with many other modern luxuries and even some so-called conveniences, are banned from the homes of Amish Mennonites, as being instruments of the devil, designed to lead the faithful away from devout worship of the Almighty. Penalty for violation of the ban on radios in the home is excommunication from the church.

How Fast Should We Read?

A university professor has applied the principles of mathematics to reading. He says that six words per second or about four and one-half hours for a standard sized book is good average reading speed. Six words a second or 360 words a minute is twice the rate of speed of a fairly rapid speaker. It would probably be not too rapid for matter not requiring a great deal of thought. But on this point it would be well to bear in mind Bacon's words, "Some books are to be tasted; others to be swallowed, and some few to be chewed and digested."

Horse Saved Mate From Mire.

Horse sense in the most literal meaning of the expression was demonstrated at Burnside Farm, near Galt, Ont., owned by Alex. White. Attracted by the repeated whinnying of a horse, Sam Gilbert, hired man, walked across a field to the pasture. The horse waited for him and led him some distance into a swamp, where its mate was helplessly mired. Horsemen believe this to be an unique example of animal intelligence.

The zoo at Toledo, Ohio, secured a mammoth sturgeon captured in Lake St. Clair, Canada. The fish weighed 239 pounds and was sold to Toledo for $100.

MYTHS OF THE ARCTIC

Many School-Book Teachings of Far North and Eskimos Are Wrong, Says Noted Explorer.

Dr. Vilhjalmur Stefansson, noted Canadian explorer, leader of four Arctic expeditions, holder of degrees from seven universities and of gold medals from eight geographical societies, a native of Manitoba, who has been publicly thanked by the Canadian Government for his services in adding thousands of square miles to the territory of Canada, claims to be an explorer only "by accident," for he was once a teacher and taught the very things which he is now disproving.

"My own teachings were not only wrong, but absurd," said Dr. Stefansson in the course of a lecture. "I used to teach that the North Pole was the coldest place on earth—the last word in chilliness. I thought that no trees nor vegetation grew there. I thought that the Eskimos lived in snow houses. I thought that they drank oil. And I went farther—I even believed that they liked it.

"The North Pole is a place as small as my finger-tip. The ice there is about five feet thick and is continually being broken up by the sea. There are pieces of ice there as big as a table. Some are as big as a farm, some as big as Prince Edward Island, and some, but not many, as big as Nova Scotia. The water is all the time moving. If it were really very cold that water would be frozen


VILHJALMUR STEFANSSON,
(From a splendid bust by Emanuel Hahn.)

and the ice would be very much more than five feet thick. I don't believe that it has ever been colder at the North Pole than 55 degrees below zero.

"Going south for 300 miles inland, leaving that great radiator, the sea, behind us, we find a temperature of 79 below zero which obtains for 600 miles more, down to the Peace River district. So, here in Canada, it is about 27 degrees colder than on the north coast, and about 25 degrees colder than at the North Pole. It is often colder in Dakota and the Rocky Mountain states than it is on the north coast of Canada."

Returning to the Eskimos of the "frozen north," the speaker declared that it was by no means an unusual sight in summer to see them fanning themselves with bandana handkerchiefs in a temperature of 90 degrees in the shade.

"The school books also tell us that the Eskimos live in snow houses," he went on. "Of the 15,000 Eskimos in Greenland, 14,700 have never seen a snow house. And more than half of the Eskimos in the world have never heard of a snow house, unless they have been to school."

He had only once seen an Eskimo drink oil, and then it was at the request of a tourist, who paid a dollar for the privilege of seeing the "custom" exemplified by a boy with an eye to business.

CHECKING THE ALARM CLOCK.

Correct time to one-hundredth of a second is essential for many purposes of geodesy and geophysics, according to C. C. Smith, Fellow of the Royal Society of Canada. To obtain this accuracy the Dominion Observatory at Ottawa daily checks its clocks by observation of the stars and comparison of the clocks of observatories throughout the world.

Oyster Bed Gives Valuable Return.

From an oyster bed of 600 acres in a little bay in Prince Edward Island, which is only one-fifth of the whole area, and taking only one-quarter of the maximum yield, there is an annual production of 1,200,000 barrels of oysters, representing a return of $10,000,000, and the oysters have won the reputation of being among the finest in the world.

Roumanian Bachelors Taxed.

There will probably be a rush on the marriage license bureaus in Roumania in view of a recent measure considered by the Roumanian Parliament. A bill has been passed which provides for an additional tax of 20 per cent. on the incomes of all unmarried persons between the ages of 30 and 65. Both men and women are included in this tax.

Membership of Trade Unions.

Since 1924 the membership of all classes of organized labor bodies in Canada has been steadily rising and in 1930, according to the Department of Labor, Ottawa, the total reached 322,449. This is still about 56,000 less than the peak of 378,047 reached in 1919.

An Aid to Imagination.

"If he sleeps at all," say a writer of a man infected with the golf germ, "he dreams of a succession of figures that start at two and never get higher than a five." In other words, golf is an aid to the imagination.

TRADER'S MONEY SOUGHT

Claimants on Two Continents for Fabled Umfreville Estate.

Claimants have opened a search on two continents with "a large estate of money," supposed left by an eighteenth century fur trader of the Northwest, as the prize.

Edward Umfreville, at one time said to have been in the service of the Hudson's Bay Company, and later a fur trader on his own account, is the ancestor whose treasure is interesting people in Saskatchewan claiming descent and anxious to trace down the fortune.

Clues have led to Quebec but without avail. E. Z. Massicotte, court house archivist of Montreal, has been asked whether the archives contain anything that would give a clue to the origin and detailed movements of Umfreville. According to the information given Mr. Massicotte, Umfreville was four years in the fur trade for the Hudson's Bay Company, married the daughter of one of the company's factors, a Scot, and two children were born. Umfreville's wife died, he was taken prisoner by the French, then turned up in Quebec around 1783, leaving the children, a son and a daughter, with friends in the fur country.

NEW MAP OF ANCIENT BEACHES

Interesting Features of Surface Deposits Shown In Manitoba.

The Geological Survey of Canada has issued a map of the surface deposits of materials that overlie the bedrock in southern Manitoba. The map is on the scale of eight miles to the inch and covers all of Manitoba south of latitude 52 degrees except the northeastern rough, unsettled part, and a strip of Saskatchewan as far west as the second meridian. This map furnishes a useful basis for more detailed surveys and for indicating to those interested in the development of farm or swamp lands the general character of these lands throughout southern Manitoba.

Interesting features of the surface deposits as shown on the map are the ancient beaches of Lake Agassiz, some of which are followed for long distances by highways and railways, the extent of the former lake basin in which the sands, silts and clays were deposited, which form a great part of the surface materials in the lowland, and the moraines or rough hilly tracts with outwash sand and gravel plains marking former borders of the ice-sheets which once covered the area.

GOLD FIELDS ROMANCE A MYTH.

Major Telford Tells of Old Days In Dawson City.

Most of the thrilling drama that has been written about the famous Klondike gold rush is pure fiction, according to Major E. Telford, formerly of the Northwest Mounted Police, who spent thirty-three years in the Yukon.

"All this stuff about Dawson being a wide-open town with gunplay and bar-room brawls an everyday occurrence is mythical," said Major Telford, recalling incidents of the old days in the northern gold fields. "Dawson in the nineties was the most law-abiding city I have ever known. Justice was swift and relentless and the only holdup case on record was that of the Bonanza bank in 1902. The bandit was given a life sentence and died in prison. There was no gunplay at all and lynching was unknown."

CURE FOR LEPROSY.

Oil of Chaulmoogra Tree Helps to Overcome Dread Scourge.

The discovery that chaulmoogra, the Asian tree from which the most effective remedy for leprosy yet found is derived, grows well in Porto Rico, has resulted in bringing seedlings half way around the world in an effort to stamp out the dread scourge of mankind in the Western Hemisphere.

Brought from Siam and the East Indian Islands several years ago, the first chaulmoogra trees in the New World were planted in one corner of the small leper colony at Trujillo Alto, Porto Rico, and they have thrived.

As much as $10 each has been paid for the seedlings, some of which have been flown to inland Porto Rico by airplane after being transported by steamer across the Pacific and through the Panama Canal to Caribbean ports.

AN OBLIGING MAN.

Good Turn Rewarded With Jail Sentence.

Joseph Larose dropped into the city hall fire station at Cornwall, Ont., for a friendly chat with the firemen. "Go out and turn in an alarm," a fireman is reported to have said, jokingly. "Things are a bit quiet around here to-day." Larose did. A few hours later he was arrested and fined $50 and costs. Unable to pay, he went to jail for 30 days.

Dobbin's Reign Not Waning.

Airplanes, gliders, dirigibles, motor cars and whatever other modern mediums of transportation there are or may be contemplated are not as yet affecting the farm horse. Old Dobbin's reign shows no immediate signs of waning, according to J. C. Morel, general secretary of the Association of Blacksmiths for the Province of Quebec, who states that since 1923 the number of horses in Quebec increased by nearly 30,000. In 1923 there were 341,641 horses in Quebec province.

Canada's Vast Tourist Trade.

Citizens of the United States spend more money touring in Canada than in any other country. In the past seven years they have brought something like $1,600,000,000 of new revenue into this country, according to Dominion Bureau of Statistics figures. Unofficially, this is said to be between 30 and 40 per cent. of the total United States tourist expenditures abroad.

THE UNION JACK

Stirring Tribute to the Flag That's Braved a Thousand Years, the Battle and the Breeze.

Speaking on the subject of a Canadian flag, Mr. Cameron R. McIntosh, the member for North Battleford, paid the following tribute to the Union Jack:

"That brings me to the question of the Union Jack, the flag of the United Kingdom — in other words, the red, white and blue, which signify all that is brave, pure and true, and what that symbolizes in the life of the Empire. That is the flag of the United Kingdom. That is made up of three crosses, St. George's, St. Andrew's and St. Patrick's, eight blue triangles plus white borders, all of which is fraught with sacred meaning to the citizens of the Empire.

"Now, as regards these patron saints, whose lives typify great sacrifice, it might be well to realize just what the flag has stood for in the past. The flag in history has stood for the following:

"The flag of the great union of Scotand and England up to 1603, and since 1707 and 1801 — the Union Jack floated on high when the victorious Marlborough went from victory to victory in France and Spain in the war of the Spanish Succession.

"It was the settled flag of the union when Bonnie Prince Charlie struck for Stuart power once more in Scotland.

"It was the flag of Scotland and England when Walpole was named for the first time Prime Minister of Britain.

"It waved in the breeze during the Seven Years' War in India, Europe and America; at Plassy, Rossbach


C. R. McINTOSH, M.P.

and over Wolfe and his men at the Plains of Abraham; battles in which the supremacy of Britain was settled on three continents for good.

"It stood for greater freedom of thought and expression when Wilkes dared the authorities in the last half of the eighteenth century to stem his criticism of the Government of the day without which liberty of opinion would not have been able all along the line for generations to make democracy as stabilized as it is at present.

"It blew in the breeze at Trafalgar, Corunna, Waterloo and Khartoum, over Nelson, Sir John Moore and Wellington and Gordon.

"It was the flag of the United Empire Loyalists and the other bands of courageous pioneers in the wilds of the Canadas and the Maritimes when the Canada of the future was taking form on the northern shoulder of the new world.

"It was the symbol of the French-Canadians of Quebec when they fought with superb courage for local liberty in 1812 against the United States.

"It was thrown to the winds of France when the French-Canadians led the van at Courcelette for world freedom.

"It waves over India, after centuries of bloodshed and oppression; over the sands of the Soudan, the historic monuments of Egypt, over the cedars of Mount Lebanon, over the hilltops of Palestine, the plains of Mesopotamia and the as yet untamed regions of the northern world and Antarctic wastes.

"It was the emblem of freedom that stemmed the advance of tyranny in the Great War, and still sweeps the seas in the interests of world progress and co-operation."

PRAIRIES DEVELOP FISHERIES.

Airplanes Are Used to Transport Fish to Various Points.

In the northern part of Manitoba which is principally noted for its mining operations, due to the increased transportation facilities, the commercial fishing area has become a major part of the natural resources. At present there are 38 lakes in the district of The Pas being fished.

Two other provinces, Saskatchewan and Alberta, are also yielding good catches from commercial fishing. Airplanes are used to transport fish caught in Lake Athabaska to the nearest railway points so that it may be shipped both in Canada and the United States in the quickest possible time.

Money In a Mattress.

The fate of the St. Thomas, Ont., woman who, in housecleaning, threw out a mattress in which were hidden securities valued at $2,500, should serve as a warning to other housewives to look carefully in the pockets of their husbands' favorite old trousers, vests, etc., before throwing them to the discard. There may be nickels, and possibly dimes, to be recovered and not necessarily to be mentioned. —Montreal Gazette.

BRITONS LIKE OUR TOBACCO.

The best customer for Canada's tobacco is the British Isles, which buys about 5,000,000 [illegible]

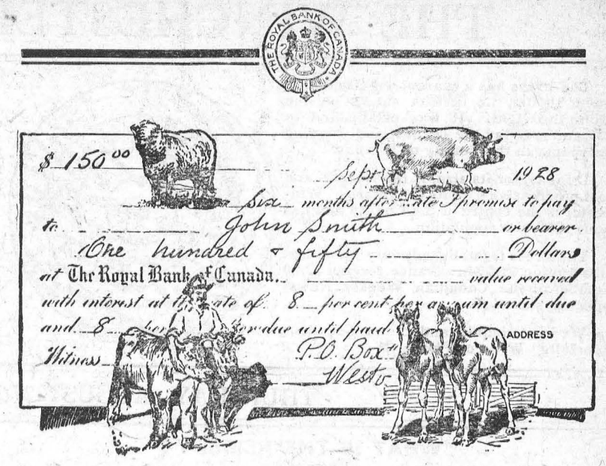

When You Have a Sale
YOU need not worry over your Sales Notes. This Bank will be glad to supply blank forms and look after the notes for you.
We will notify the buyers of your stock to pay their notes at our office, and will deposit the payments to your account.
The Royal Bank of Canada
F835
Winchester Branch - - H. L. Lee, Manager
Branches at Metcalfe and Crysler
1056

The Bedroom What Of It?
Is it just an uninspiring room, or is it a sanctuary to which you can go for rest and relief from the irritations and hardships of the day?
How few of us realize what atmosphere means in a bedroom!
How few know how to achieve it!
With such tints as Orchid, Oyster Gray and Beryl Green—which are but a few of fourteen Rare Colors on the *Lowe Brothers' Mellotone Color Card*, you can achieve that delicacy and refinement of finish-that quiet and restfulness of atmosphere—that charm and beauty of taste, which should characterize the bedroom-of all rooms.
Lowe Brothers HIGH STANDARD
MELLOTONE
Flat Wall Paint
is washable, color fast, extremely economical and durable. The colors are scientifically adapted to the proper atmosphere for the bedroom, Living Room and Dining Room. It comes in Fourteen Soft Tints and White.
One Pint of Lowe Brothers Paint will go as far, as One Quart of Cheap and Inferior Paint. . . .
See Us Before Painting.
A. SWEET & CO.

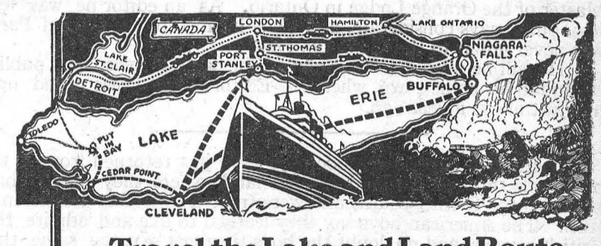

Travel the Lake and Land Route of the C&B Line to Cleveland
points West and Southwest
New Low Fares and Auto Rates . . . . .
Between BUFFALO and CLEVELAND, May 1st to Nov. 1st, leaving, each way at 9:00 p. m., arriving 7:30 a. m. (E.S.T.)
$4.50 one way ∴ $7.50 round trip
Autos carried to June 15th and after Sept. 15th, $5.00 any size car. Summer rates, only $6.50 and $7.50
Between PORT STANLEY, CANADA, and CLEVELAND, June 28th to Sept. 9th. Leave Port Stanley at 4:30 p.m.; arrive Cleveland 9:30 p.m. Lv. there 11:59 p. m.; ar. Pt. Stanley 6:00 a.m.
$3.00 one way ∴ $5.00 round trip
Autos carried, $4.50 up
Save miles and miles of congested roadway and travel cheaply, restfully and enjoyably by taking these luxurious steamer routes.
Write us or ask your local Ticket or Tourist Agent for our new 32-page illustrated Vacation Booklet, also Auto Map Folder on regular service.
THE CLEVELAND AND BUFFALO TRANSIT CO.
Port Stanley, Canada ∴ ∴ ∴ Buffalo, N. Y.
C&B LINE
Mail me free copy of C&B Line's 1931 Vacation Booklet on All Expense Tours, also Map Folder.
Name _____
Address _____

Greeting Cards
Now is the time to order Greeting Cards for Christmas and New Years. You can get a much better selection by ordering early. The Press Office is headquarters for these cards and the prices this year are very reasonable.

THE WINCHESTER PRESS

The Press has a guaranteed circulation of over 1000 in the district shown on the map to the right. It was established in 1887 and is today the Largest and Leading Newspaper in the County of Dundas.

Dundas, for its size, is the richest and most progressive County in Ontario. Winchester is the centre of the County and has about 1250 of a population.

The Press is published every Thursday. Subscription $1.50 in advance, foreign $2.00 Member of the Canadian Weekly Newspapers Association.

We invite inquiry and answer questions cheerfully Write or Phone 21

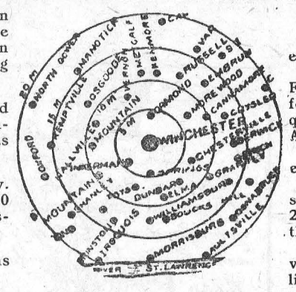

Advertising Rates

All local display advts. 16c per inch each insertion, by yearly contract.

Small advts. such as For Sale, Wanted Found, Lost, etc., not over one inch, 50c for first insertion and 25c for each subsequent insertion. IF NOT PAID FOR IN ADVANCE THE PRICE IS 60c and 30c

In Memoriam Notices 50c and 25c for each verse. Card of Thanks 50c.

Transient Display Advts. 40c per inch single col. If for issues without changes 25c per inch. Any advt. inserted for less than six months at above rates.

Legal, Municipal and Government advertising 12c per line first insertion and 6c line for each following. 12 lines to inch.

THURSDAY, AUGUST 27th, 1931

WHAT IS THE REMEDY?

"The pitiful paradox is that there is enough food and clothing and raw materials in the world to make everyone fairly comfortable if some means could be found for its rational distribution."

The above extract is taken from an editorial, in one of our exchanges, dealing with world depression, the suffering of the very poor, the probability of another world war, and the attitude of governments toward a solution of the very serious problems.

We in Canada hardly realize the real conditions as they exist in European Countries. Neither do we fully realize the temperment of the people. One thing is certain however, the pitiful paradox is that there is enough food stored away in the world to supply the needs of all, but millions are starving to death. Those who hold the food will not part with it unless they are paid their price, and their price cannot be paid because the people have not the money to pay. Canada is, as has been frequently stated, suffering less than any other country from this general depreesion. But Canada is also taking active and practical means to overcome and remedy the unfavourable condition, and our Federal Government, and Provincial Governments, as well as our Municipal Governments, are doing much to alleviate the unfavourable conditions. The building of the coast to coast highway will give employment to all young men who are willing to work during the winter, and married men out of work will be looked after.

In the meantime the goverment should make those who are holding in storehouses the food aod clothing so much needed, disgorge and dispose of at a price that will not make them rich, and a price that will not make them poor. That many greedy capitalists are trading on the unfortunate world conditions, hoping to make a rich profit, is without doubt, and it is up to the government to take such by the throat and strangle their callous greed out of them. If they don't there is no telling what may may happen, and once a big movement starts against what is termed "Capitalism" only a prophet can foretell, but to men of ordinary vision it means chaos.

ABOUT GOSSIPS

"Whig," in the bright editorial column of the Fergus News-Record says, "Every town suffers more or less from gossip. We all know this, though few bother to try to fight back directly. A letter appeared in the Orangeville Banner last week, signed by "One Who Loves Justice," and the heading by the editor is, "What's This About?" Every reader will ask the same question: The writer courageously attacks a local gossip, said to be "a well-known lady" who has been saying nasty things about a nurse. There have been cases where gossips were haled into court and fined. A little newspaper publicity may turn out to be almost as effective."—Collingwood Bulletin.

Publicity, through the local newspaper, would do much to stop the wagging tongues of those who delight to cast reflection on the characters of others in order to hide their own besmerched careers. It is well to be suspicious of the person who endeavors, by innuendo, to cast reflections on the motives and doings of their neighbours or business rivals. You may depend on it that the person who has evil thoughts of others has not a clean heart of their own, and their expressed thoughts are but the outward expressions of their inward corruption. Too often the gossips, or slanders, are allowed to "get away with it" when they should be brought to task. The law is pretty severe on the one who spreads false rumors, and a few examples would not be out of place.

WHAT OUR GOVERNMENTS COST

A member of the House of Commons recently investigated the cost of our government in Canada, and here are his conclusions:

Parliament	Members	Indemnity	Total
Commons	245	$4,000	$980,000
Senate	96	4,000	384,000
Alberta	60	2,000	120,000
Saskatchewan	63	2,000	126,000
British Columbia	48	2,000	96,000
Manitoba	55	1,500	82,000
New Brunswick	48	1,000	48,000
Nova Scotia	43	1,000	43,000
Ontario	111	2,000	222,000
P. E. I.	30	400	12,000
Quebec—			
Leg. Council	24	2,500	60,000
Leg. Assembly	85	2,500	212,500
			$2,386,000

It is a tremendous cost for a country of about ten millions, and could easily, and to advantage, be cut almost in half. The Province of Quebec is the most heavily burdened, and Ontario is carrying no light load.

A GOOD EDITOR PASSES

It is With a feeling, almost like a personal loss, that we pen a few lines in memory of John James Hunter, Publisher and Editor of the Kincardine Review-Reporter, who passed beyond on Aug. 11th, and who was one of the finest of men and citizens. Our acquaintance with him was principally at meetings of the Press Association or at the Toronto Exhibition, and it will be with a lonely feeling that the editor of the Press would again attend either gathering and not meet the cheery and whole hearted greeting of Bro. Hunter. He was a big man in many ways. Two years ago he was Grand Master of the Orange Lodge in Ontario. As an editor he was fearless, but always considerate, and while inclined to the Liberal Party, was never unfair to the Conservatives.

He will be missed in the ranks of the weekly newspaper publishers and in his home town, where the Editor of the Press called upon him just about a year ago.

A group of American schoolboys have just returned from a tour by bicycle through England and Scotland, where they played baseball with the British youths and were treated to cricket lessons in return. The American boys say they learned to like and admire their British cousins, and no doubt the boys they met say the same thing of them. Such visits prove beneficial and should be encouraged. If the nations of this world would know more of each other there would be less likelihood of war. The same might be said of our religious denominations.

Mrs. Grace Heberlee

Grace Irvine, widow of the late George Marcellus and Simon Heberlee, who predeceased her in the year 1874 and 1882 respectively, daughter of the late Mr. and Mrs. Andrew Irvine, died at the home of her daughter, Mrs. Marcus Marcellus, of Russell, Ont , on August 16th, in her 85th year. The greater part of her life was spent at the Ninth, two miles south of Morewood, where the home was maintained until the year 1919 when, on account of illness, she was obliged to dispose of her property, and since that time has lived with her daughters.

She was of a kind disposition, very energetic and was very ready to assist at times of trouble and in cases of sickness did much in the way of nursing from time to time for many years. There is left to mourn her loss one brother, Wm. Irvine, Morden, Man., one sister, Mrs. Wm. Watson of Russell, Ont., one son, Wm. M. Heberlee, Everett, Washington; three daughters, Mrs. Chesley Marcellus, Morewood; Mrs. Marcus Marcellus, Russell; Mrs. Thos. E. Coulthart, Morewood; one step son, Mr. George Heberlee, Nevis, Minnesota; and five step-daughters, Mrs. Robert Henry, Camrose, Alta.; Mrs. Sarah Irvine, Ottawa; Mrs. Sarah Kyle, Russell; Mrs. Alada Ross, Vancouver, B. C.; and Mrs. I. Erratt, Ottawa, and several grandchildren and great grandchildren; one daughter, Ada Heberlee, died at the age of two years, and Minnie Marcellus, wife of Wm. Bouck, having predeceased her mother by three years. The funeral was held from her late residence on Tuesday, August 18th, at one o'clock, to the Presbyterian Church, Morewood. Service was conducted by Rev. J. M. Kellock, Vernon, a very near friend of the deceased, in the absence of her pastor, Rev. A. Nimmo, assisted by Rev. A H. Sproule, of the Presbyterian Church, Chesterville. Mr. Kellock preached a most impressive sermon to a large congregation of friends and neighbors. Interment was made in the cemet ry adjoining the church,

The pall bearers were Mahlon Casselman, Arthur Marcellus, Frank Elliott, W. W. Beggs, Willie Marcellus and John Shaver. The floral offerings were:

Pillow—Family, Sprays—Mrs. Sarah Kyle and Mrs. Alada Ross; Mr. and Mrs. W. H. Appleby and family of Gouvenour, N. Y.; Miss Annie H. Giles, Ottawa; Pillow—W. M. S. Auxiliary Presbyterian Church, Morewood; Wreath—Ladies' Aid Presbyterian Church, Russell; Basket—Ladies' Aid Presbyterian Church, Morewood.

Men's Horsehide Gauntlets with cuffs, per pair, 75c at Keyes'.

Death of C. O. Carson, Archdeacon, of Morrisburg

Mourned throughout Eastern, where he was widely known and universally admired, Rev. Charles Oliver Carson, of Morrisburg, Venerable Archdeacon of Cornwall, died at noon Thursday at Cornwall General Hospital. Archdeacon suffered injuries in a motor accident at Morrisburg on Sunday, August 9, from which he never recovered.

Through years of devoted work in the Anglican parishes of this district, Archdeacon Carson was known to thousands of persons, to whom news of his death came as a sad shock. He was a man of sterling character and unusual personality. In his duties as a clergyman, he inspired confidence and devotion; as a man, he was generous, likeable and won respect and admiration. Archdeacon Carson was an enthusiastic member of the Masonic Order, and his life was moulded upon the precepts of his religion and of the organization to which he belonged.

A simple motor accident resulted in the death of this beloved personage. On the afternoon of Sunday, Aug. 9th, Archdeacon Carson drove east on the King's Highway, enroute to conduct the usual services at the Sir James Whitney Memorial Church, three miles east of Morrisburg. As he turned his car to enter the yard at the church, he failed to notice that an automobile was approaching from the rear. The driver of the second car, a Chicago tourist, made every effort to stop, but his car rammed broadside into that driven by Archdeacon Carson. The impact threw the clergyman against the door of his car, which flew open and hurled him headlong to the pavement. Archdeacon Carson was picked up in an unconscious condition and, after receiving first aid, was rushed to Cornwall General Hospital. For several days he remained unconscious, but physicians held out strong hopes for his recovery as a gradual improvement in his condition was noted. However, on Tuesday, Archdeacon Carson suffered a slight stroke and a second seizure occurred a few hours later. Due to his weakened condition, he failed to rally and passed away shortly before noon Thursday.

Archdeacon Carson was born in Metcalfe, Carleton County, in 1861, a son of the late John and Nancy M. Carson. He received his primary education an Metcalfe Public School and at an Ottawa High School. Under the tuition of Peter Talbot, later Senator Talbot, he prepared himself for the teaching profession, and taught school for four years in Carleton County. During this time, he studied industriously under private tuition for university matriculation examinations and, after a full arts course at Bishop's College, Lennoxville, P. Q., graduated in 1888 with his Bachelor of Arts degree.

A year later, Mr. Carson was ordained as a deacon of the Church of England and became a priest in 1891. In 1889, he received the appointment as incumbent of the mission of Plantagenet, and later, in 1892, as rector of Stafford. In 1901, he became rector of Wales and Moulinette, and moved to Morrisburg in 1914.

Next to his church work Archdeacon Carson's greatest interest lav in the work of the Masonic Craft. He became a member of the Free and Accepted Masons in 1884, when he was accepted by Doric Lodge, Ottawa. In succeeding years he passed through many degrees of Masonry and held many high offices in the order. At the time of his death, he was Past District Deputy Grand Master.

Archdeacon Carson was devoted to his home and to his family. In 1890, he married Christiana Jane Christie, of Wolfe Island, who predeceased him in November, 1929. Mrs. Carson was a daughter of the late Rev. I. J. Christie and Mrs. Christie. Their union was blessed by six children, all of whom are living. These include three daughters, Mrs. W. H. Hughson, of Ottawa; Mrs. W. Harcourt Malone of Timiskaming; Miss Hilda Carson, of Morrisburg; and three sons, John I. Carson, Montreal; Dr. Charles Oliver Carson, of Lydney, Glos., England, and Rev. Archie T. Carson, of Madawaska.

Also surviving are one sister, Miss Fanny B. Carson, Ottawa; and six brothers, John, of Norristown, Pa.; Frank, of Seattle, Wash.; Albert and Archie, of Detroit, Mich.; and Thomas L. and J. Edward, of Ottawa.

Archdeacon Carson took a foremost part in activities which were for the good of the community. Always keenly interested in little children, he was the originator of the annual Union Sunday School Picnic, at which hundreds of Morrisburg children enjoy a day's outing each year. He was also a charter member of Morrisburg Canadian Club, an organization which now comprises more than 289 members.

The funeral service was held on Saturday last and was one of the largest ever seen in Morrisburg. There were 173 cars in the cortege.

The funeral service was conducted in St. James' church in Morrisburg, being in charge of His Lordship John Charles Roper, Bishop of Ottawa, and attended by twenty six clergy: Venerable Archdeacon Clayton of Smiths Falls; Rev. Mr. Turley, R. D., Hawkesbury; Bedford Jones, Ottawa; Richards, Wales; Morgan Britannia; Weary, Ottawa; Butler, Ottawa; Brunet, Ottawa; Tabb, Beaverbrook; Anderson, Navan; MacMorin, Vankleek Hill; Garret, R. D., Hawkesbury; Thom, Aultsville; Davies, Winchester; Homer, R. D., Iroquois; Ivevson, R. D, Richmond; Crosseby, Newington; Floyd, Cornwall East; Bender, Packenham and Rev. Mr. Weegar, Russell. Lay-readers, Pearce and Hortin of Ottawa, Aultsville and Ottawa respectively, were also present

The pallbearers were six of the clergy, and the honorary bearers were made up of officers of both St. James' and Trinity Memorial churches, of which the late Archdeacon Carson was rector at the time of his death.

The floral offerings, many and beautiful represented the church societies and Masonic lodges the late Rev. Carson had belonged to during his life.

The ceremony at the grave was very impressive with the singing of "Abide With Me," and the service by Bishop Roper, who headed the list of those who were saddened by the sudden death of the Archdeacon.

DRAINAGE TENDERS!

Tenders for Drainage Work in the Township of Winchester, will be received by the undersigned on

"The South Morewood Drain"
Total Excavation 7008 cu. yds.

"The Parker Drain"
Total Excavation 1976 cu. yds.

Tenders to be in Clerk's hands on or before 12 o'clock, noon, Monday, Sept. 7th, 1931, and marked on outside as to contents and accompanied by a certified cheque for 5% of tender.

Plans and specifications may be seen at D. H. Weir's Office, Winchester, or at my office, Morewood

The lowest or any tender not neccessarily accepted.

J. STEEN, Clerk,
Tp. of Winchester.

NOTICE

There will be offered for sale on Saturday, August 29th, 1931, at the hour of 1 p. m.

The digging of The Moffat Kennedy Drain, in the Township of Mountain, commencing at Station 0 and ending at Station 68. The estimated yardage is 527 cubic yards. Sale will take place on Site of Drain. For further particulars apply to John E. Crowder, Reeve; D. H. Weir, Engineer in charge, or to the undersigned.

EDWARD BUSH, Hallville, Ont.
Clerk of Mountain Township.

Simonizing and Cleaning

Make your car look like new. Preserve your car and keep it in good condition. We do all kinds of repairing.

Call and Talk it Over.

Hodgson's Garage
Winchester Springs.

The Crown Bakery.

EAT BREAD!

For bread is health, the food always most delicious & most economical

KNUT KRUST BREAD

is the loaf of pure goodness. Eat it Freely.

Phone 129 or 37

C. R. ROBINSON,
PHONE 37, - - WINCHESTER

GROCERIES

For the Picnic Sandwich:

Tasty Delight Spread.
Ham - n - aise spread.
Peanut Butter in bulk or jars.
2 lbs. Cake for 25c
2 lbs Sodas for 25c
2 lbs. Raisins for 25c
2 lb. pkg. of dates 20c
White Wine and Cider Vinegar.
Zinc Sealer Rings 25c per doz.
Rubber Rings 3 pkgs. for 25c
Crown Sealers, Pints $1.10, Quarts $1.25 doz.
Fly Tox 45c bottle.
Wilson's Fly Pads 10c
Ice Cold Soft Drinks.
Producers' Ice Cream

J. E. UTMAN,
Phone 7, - - Winchester

BOARDERS WANTED

Bright comfortable rooms for teachers, students (girls) in good home. Privileges, board if desired. Reasonable terms.
Mrs. Hector McLean,
16-18p Main St., East.

Henderson Lodge, No. 383 A. F. & A. M., Winchester

Meets on Second Friday of each month in Sweet's Block, at 8 o'clock.
Visiting Brethren always welcome.
H. L. Flora, W. M. H. Annable, Sec'y.

The Business of the
Late D. F. Sutherland
PRIVATE BANKER
Will be carried on under the management of S. S. Durant.
Wihchester, Ont. - - May 1931

Electrical Work!

When you want the best in Electric Wiring or General Repairing, call, or Phone 183 for quick service and reasonable prices. Residence west of Wesleyan Church. Town or Country Service.

RADIO REPAIRS!

Trouble Shooting is a special job for a radio specialist! When your receiver begins to "act-up," when it fails to run along on "all-six," then you need the skilful, conscientious service that I am giving to all my customers.

Call me in to look it over. Often a few dollars well spent will give you all the advantages of a new set. Work fully guaranteed.

HARRY HARPER, Electrician.
Phone 183 - - Winchester, Ont.

A. L. Crewson, M.D., C.M.
(McGill) L. M. C. C.
EYE, EAR, NOSE & THROAT
122 Sydney St., Cornwall, Ontario.
Office open 9 to 12 and 1 to 5
Saturday 9 to 12
Please make appointments.
Morrisburg, Tuesday evening from 7.00 p. m. Telephone 210

H. O. HESSELL
Barrister, Solicitor
Notary Public.
LAW OFFICE
MORRISBURG, ONTARIO

P. G. PLUMMER,
Main St., W. opposite Gladstone St.
Winchester, Ontario
District Representative
EXCELSIOR LIFE INSURANCE CO.

HENRY'S SHORTHAND SCHOOL, OTTAWA.

No school in Canada offers a better training, or ensures a more successful future. Henry's leads all others, and ranks among employers as "THE SCHOOL OF HIGHER EFFICIENCY"—a fact borne out by more than 600 pupils who have, since January, 1913, left other Ottawa Schools to come to it.

Therefore, it is not surprising thet business men, in advertising for stenographers should specially say, "Graduates of Henry's School preferred."

For particulars about our course, write
D. E. HENRY, Director
62 Bank Street.

FARMERS ATTENTION
EUREKA HORSE REMEDY

For the Cure of Heaves, Coughs, Swelling of the Glands, Distemper, Pink Eye, etc. Ask to see testimonials of leading Farmers in this vicinity as to its Merits. Testimonials on file. Price $1.00 per Jar.
C. Lee Casselman, Main St.,
51tfc Winchester.

Ferry to U. S. A.

Morrisburg, Ont. 7.15 a.m. to 10.15 p.m.
Waddington, N. Y. 8 a. m. to 11 p. m.
DOUBLE FERRY
Daily Standard Time.
GEORGE D. HOWITH
Vice President General Manager
International Ferry

CANADIAN PACIFIC



TIME TABLE

Westbound—To Smiths Falls and West.
No. 41—1.01 a. m. daily, flag for passengers to and beyond Belleville, stop for passengers from Montreal.
No. 35—9.50 a. m. daily, except Sunday
No. 29—6.28 p. m. daily, except Sunday
Eastbound to Montreal
No. 42—4 44 a. m. daily, flag for passengers to Montreal, stop for passengers from Belleville and points beyond.
No. 30—8.00 a. m. daily except Sunday.
No. 36—5.27 p. m. daily except Sunday.
For particurls and Tickets apply to
T. W. BOYES, Agen

Practice Economy by Buying at
THE BIG STORE

For School Opening

School Bags 25c, 40c, 65c and 75c.

School Cases with lock and key 90c and $1.00

Exam Tablets, Loose Leaf Note Books, Eclipse Fountain Pens, Erasers, Pencils, etc.

Special 72 page Exercise Book of good paper for pen and ink.

3 for 10c

FRUIT JARS

We recommend the Mason Jar, made of fine Flint Glass with moulded tops and porcelain lined cover, absolutely air tight.

Half Gallons $2.00
Qts. $1.50 Pts. $1.35

Agate Ware

A new line of Cream and green Agate Ware, triple coated. A good range of pieces at popular prices. See our window.

EMPRESS SHOES

Clearing lines of Fine Kid Empress Shoes — Oxfords, Ties and Straps

$2.98 pair.

Women's Black Kid Straps, Arch Supports, Cuban Heel with rubber tips

$2.85 pair.

SHOE DRESSINGS

Nugget, 2 in 1, Griffin's Waterproof Paste and White Dressings.

OUTING SHOES

A complete range for Men, Women, Boys and Girls, sold on the new reduced list.

Window Curtains

Cream Marquisette, 21 ins. wide, 2¼ yds. long, 50 inch valance to go across top. Complete with tie backs

$1.00 pair.

TOWELS

Fancy Turkish Towels 20x40 inches, good weight, each 40c. Similar line, heavier weight 50c

PILLOW CASES

42 inch H. S. Pillow Cases, good fine cotton. Each 40c

SHEETS

70 inch Hemmed Sheets, Prue Brand. Each $1.25

BED COVERS

Rayon Bed Covers, 72 x 90 in Rose and Gold $3.25

Cotton Crinkle Bed Spreads 72 x 90 inches $2.00

Circular PILLOW COTTON

42 inch light weight 30c
42 inch extra heavy 45c

SHEETING

Bleached Sheeting, 70 ins. med. weight 40c, heavier weight 45c per yard.

CRETONNE

45 inch Reversible Cretonne
40c per yard.

Curtain Scrim

36 inch Scrim in Ivory and Fancy Colors. New this week.
25c per yard

Watch For Bargains

Each day we are offering special bargains to clear out odd lines in our various depts. You will do well to come in and look around before buying. You can save money on many articles.

A. SWEET & CO.

Telephones 1 and 135, Winchester, Ont.

Perennial Sow Thistle and How to Control it.

After Harvest Cultivation is the cheapest and most effective method that we can adopt to control Sow Thistie. Creeping root stalks are at their weakest stage now, Heat, sunlight and dry weather are our best partners.

The Dry Cleaning Method has proven effective for others and will for you if weather is suitable. Plough deep immediately after harvest and allow to dry thoroughly for two or three weeks—do not cultivate. Surface soil is separated from sub-soil, moisture is cut off, root stalks are hollow and milky and cannot stand heat and dryness—follow later with the broad shares on the cultivator to get any plants that remain.

Shallow Ploughing, Cultivating or Deep Discing will kill young Snmmer Annuals and induce seeds to sprout, provided there is sufficient moisture. After harvest cultivation pays, and will help to control all weeds, lower the cost of killing weeds and mean a larger succeeding crop and better returns. The co-operation of everyone is necessary, if Perennial Sow Thistle is to be kept under control. Do your share and keep this menace from taking possession. Kill the weeds when they are weakest. Plan now to plough and work as soon possible all infested fields that are not seeded down.

ROBT. MULHOLLAND, Weed Inspector,
Municipality of Mountain.

Modernize Your Kitchen with the "McClary"



You'll fall in love with the new McClary on sight. But you will have your first big thrill when you cook your first meal on one, Surely this is Range of the day.

Boltless Construction with stream-line design. The "Max." Power Switch assures you that "Peak" hours will not effect your preparations for meal time. New Beauty and Efficiency.

"It's Cooler Cooking With A McClary."

FOR SALE BY

WINCHESTER HYDRO SYSTEM

Main Street, Telephone 89.

BAILEY'S GARAGE

Cars & Truck Repairing

Now is the best time to have that Repair Job done, that you planned for this winter.

We have the latest and best Shop Equipment and can do you a first-class job at a Right Price.

Figure with us on your requirements and Save Money.

DO IT NOW!

The Old Reliable Stand,

M. Bailey,

DURANT DEALER

Winchester - - Ontario

FROM OUR DISTRICT CORRESPONDENTS

Melvin News

Mr. and Mrs. James R. Johnston and family of Cass Bridge spent Sunday at the home of the formers daughter, Mrs. Dalton Robinson.

Visitors at the home of Mr. and Mrs. Arthur Christie on Tuesday were Mr. Jack Dowell and mother Mrs. W. J. Dowell, and Miss Annie Christie, R. N., of Brockville.

Mrs. Sarah Edgerton of the Nineth spent Wednesday with her sister, Mrs. S. A. Greer.

Mr and Mrs. J E. Lanoue and Mr. and Mrs. Alcide Lanoue and daughter, Shirley, of Messena, N. Y., accompanied the formers son, Ulric, to Montreal where he sailed for Europe Friday morning.

Miss Annie Christie, R. N., of Brockville is visiting at her home here.

Mr. and Mrs. Kenneth Carlyle attended the Ayrshire Field Day in Ottawa on Thursday.

Mr Arthur Marcellus and grand son Dwight of Morewood spent the week end at the home of Mr. and Mrs. S. A. Greer

Mr. and Mrs. J. A. Erratt spent Sunday at the home of the latter's home Mr. and Mrs. Wm. Dickson of Winchester.

Toves Hill

Miss Margaret McCollum of Smiths Falls is spending the week with Miss Mildred Wylie.

Mr. and Mrs. A. Haggerty spent one day recently with Mr. and Mrs. Robert Bell of Brinston.

Mrs. Margaret Barrie and family of South Mountain spent the week end with her sister Mrs. K. Houlahan.

Mrs. Margaret McQuaig of Ottawa was the guest of her sister Mrs. S. Coons on Friday.

Miss Linda Steele is spending the week with friends in Ottawa.

Master Bert Kirkwood is spending a few days with his uncle Mr. Floyd Coons of Winchester.

Mr. and Mrs. Ernest Merkley of Winchester spent one day last week with Mr. and Mrs. Geo. Carter.

Miss Lois Ryder of Cornwall spent last week with Mr. and Mrs Chas. Kirkwood and Mr. and Mrs. Wes. Henderson.

Mr. and Mrs. Geo. Carter spent one day last week with Mr. and Mrs. H. Hanson of Strader's Hill.

Misses Jean McLean and Laura Gillard of Chesterville spent the week with their cousins Misses Bertha and Aleitha Coons.

Mrs. Guy Cunningham of Williams burg and Mr. and Mrs. Earl Monroe of Winchester Springs called at the home of Mr. and Mrs. Geo. Carter one day last week.

Miss Ruby Boyd of Brinston spent Wednesday with Mrs. D. Coons.

Mr. and Mrs. Willis Tupper of Williamsburg and Mr. and Mrs. Ed. Hummel of Orchardside visited at the home of Mr. and Mrs. Geo. Carter one day recently.

Messrs. W. H. Moore and Jos. Moore, and Mrs. J. Martin of Morewood spent Sunday at the Hunter home.

Mrs. K. Houlahan and son Patrick and Mrs. Margaret Barrie and Misses Bertha and Aleitha Coons attended the funeral at Morrisburg on Monday of the late Vincent Patrick of Williamsburg.

Messrs. Garnet and Edgar Weir of Burritts Rapids spent last week with their aunt, Mrs. E. Haggerty.

Visitors at the home of Mr. and Mrs. W. Henderson the first of the week were Miss Margaret Farmer and Tommy of Chesterville, Mr. and Mrs. Frank Kirkwood and family, Mrs. Weaver of Mountain, Mr. and Mrs. Rodney of Winchester, Rev. C. G. Graham, of Colbourn, and Mr. and Mrs. George Foster.

South Mountain

At the Parsonage, Heckston, on Saturday evening, Aug. 22nd, by the Rev. Mr. Servage, Miss Velma Gilmer, eldest daughter of Mr. and Mrs. Thos. Gilmer, of Pleasant Valley and Mr. John Cleland, son of Mr. and Mrs Wm. Cleland, of this place. Miss Lila Lemox of Pleasant Valley and Mr. Harry Murdock of this town witnessed the marriage. After the ceremony the young couple left by motor for Toronto, Kingston and Niagara Falls to spend their honeymoon. The young couple are assurred the best wishes of their many friends here.

Mrs Mary Baldwin and Mrs. Robt. Murdock and Glenna spent Tuesday at Brinstons.

Mr. and Mrs. Earl Mulholland of Ottawa Sundayed with Mr. and Mrs. Robt. Mulholland.

Mr. and Mrs. Percy Hess and children of Ogdensburg, N. Y., spent the latter part of the week with his parents, Mr. and Mrs. David Hess.

Mr. and Mrs. Auldon Ennis and Mrs. Wm. R. Farrell spent the latter part of the week at Toronto.

The many friends of Mr. W. W. Bellinger were sorry to learn of his accident by falling off a load of grain. He had his arm broken besides other injuries.

Mr. and Mrs. Lloyd Murdock and family of Osgoode were guests of Mrs. Robt. Murdock on Sunday.

Recent guests of Mrs. Mary Baldwin were Mrs. Harry Adams and daughter and Mrs Harvey Luther of Calgary accompanied by Mr. John McCarger and mother of Mountain Station.

Mr. and Mrs. Asa Scott and Jean Sundayed with Mr. and Mrs. Minor Henderson of Pleasant Valley.

Mr. and Mrs. John Cameron and Doris and Mr. and Mrs. Archie McCrae and Rae were in Winchester Saturday evening.

Mrs. T. Ferguson and family of Finch visited Mr. and Mrs. Robt. Thompson on Sunday.

Mr. and Mrs. A. Suffel have returned home after spending a week at Cardinal.

Mrs. D. Mellan and two daughters of Morrisburg visited Mr. and Mrs. Gordon Monteith last week.

Dr. P. McLaughlin, of Winchester, was in town Friday.

Messrs. Cecil Locke and Tan Cameron were in Brockville last week.

Mr. J. S. Anderson and Mr. Chamers were in Morrisburg Saturday attending the funeral of the late Rev. Mr. Carson.

Misses Etta Bellinger, Olive Marinner and Mrs. Melvin Locke were in Brockville on Wednesday.

Mr. and Mrs. Gordon Monteith were in Inkerman Saturday evening.

Mrs. Wm. Bailey and Miss Gladys of Kemptville were recent guests of Mrs. Mary Baldwin.

Mr. Ben Cochrane of Iroquois was a recent caller in town.

Mrs Thos. Armstrong visited friends at Hulbert this week.

Miss C. Marshall visited Mr. and Mrs. Calvin Ellis of Hulbert recently.

Mr. Tan Cameron and mother and Miss Doris were up to Prescott Monday.

Mr. John Smith is spending a few days at Prescott.

Sunday visitors of Mrs. Mary Baldwin were: the Misses Bee McLellan of New York City, Yvonne Johnston and Eunice Kalen of Ottawa and Jean McNairn of Moncton. N. B.

Miss Maude Barry, Mrs. Margaret Barry and children spent Tuesday at Ogdensburg and Cardinal.

Morewood

Mr. and Mrs. Nathaniel Merkley and daughter Dorothy, Mrs. Hess of Boucks Hill, spent Wednesday with Mr. and Mrs. Orrin Dillabough.

Mrs. A. B. McConnell and Mrs. John Doran of Smith Falls spent Wednesday with Mr. and Mrs. O. Dillabough.

Miss Nora and Eva Swerdfeger left on Tuesday for Toronto to visit with their brother Mr and Mrs. Rowat Swerdfeger.

Mr. and Mrs. James Bogart and Dr. A. Carlyle and Kenneth motored to Reids Mills on Thursday.

Mr. and Mrs. Vernon Fetterley and daughter Gretta of Cannamore visited on Sunday with Mr. and Mrs. Emerson Faulkner.

Miss Margaret MacLaren of Felton spent the week end with her aunt Mrs. O. Dillabough.

Miss Mildred Stewart of Ottawa is spending a couple of weeks with her parents Mr. and Mrs. Walter Stewart.

Mrs. Ab. Dillabough and daughter Srybil are spending a few days with Mr. and Mrs. Ralph Allison of Winchester Springs.

Mr. and Mrs. Orrin Dillabough and Mr. and Mrs. Alex McConnell motored to Vankleek Hill on Thursday.

North Mountain News

Mrs. Larue was visiting friends in Winchester recently.

The Misses Bertha and Jean Armstrong who have been visiting in the community returned to their home in Spencerville on Thursday.

Miss Sadie Armstrong of Morrisburg is the guest of Mr. and Mrs. Clarke Hyndman.

Mr. and Mrs. Fred Dougall and baby Jean of Merrickville spent Sunday with Mr. and Mrs. J. A Hyndman.

Mr. and Mrs. Douglas and son of Montreal are guests of Rev. H. and Mrs. Campbell at the manse.

Mrs. Kiah Clarke of Mountain spent Saturday with her sister, Mrs. A. Hyndman in Hallville.

Miss Margaret Christie is visiting friends in Mountain.

Mr. Harry Baldwin and Miss Ruby Davidson were guests of Mr. and Mrs. Joe Hyndman on Saturday evening.

Miss Golda Cumming is spending her vacation with her sister in Brownsburg.

Congratulations are extended to Marion Thompson, Charles Christie and Wilfred Allen who attained their Upper School Examinations in one year.

Cloverdale

Miss Eva Docksteader is spending her holidays at her home here.

Much sympathy is extended to Mrs. Eli Lamoureux and family and also Mrs. Felix Lamoureux in their recent sad bereavement.

Mrs. Jas. Utman and son Lyall, spent last Thursday with Mr. and Mrs. Walter Larocque.

Miss Ada Lamoureaux returned to her work in Montreal Monday after spending a few days here with her mother.

Miss Mary Barclay has returned home after spending some time with friends in Quebec.

Mr. Kingsley McNamara of Smiths Falls spent the week end at the home of Mr. and Mrs. T. Stobo.

Miss Helen Dillabough spent a few days with her cousin Miss Dorothy Docksteader of Winchester.

Miss Stella Cinnamon visited her sister Mrs. Fred Lannin of Winchester recently.

Mr. Harold Laraeque, who has been suffering from an abcess is able to be around again.

Master Forest Burrows of Smith Falls is spending this week at the home of his uncle, Mr. Thos. Stobo.

Rev. Ira Hughes and daughter Miss Edna Hughes visited at the home of Mr. and Mrs. Jas. Hughes recently.

The Misses Dorothy Docksteader of Winchester and Edna Beattie of Cornwall were guests of their cousin, Miss Helen Dillabough last week.

Winchester Springs

Mr. and Mrs. O. Casselman, Mr. and Mrs. A. Casselman and Melba, Mrs. R. McEwen, Mr. and Mrs. Orton Webb, and Mr. and Mrs. Thos. Nesbitt spent Friday in Ottawa.

Mrs. A. Dillabough and daughter Sybil of Morewood spent a few days with Mr. and Mrs. Ralph Allison.

Mr. O. McIntosh and wife of Dundela spent Sunday at Joe Davidson's.

Orton Webb and wife and Mrs. O. Casselman spent the first of the week with Barton Derby at Vancamps.

Dr. Chas. McIntosh of Brooklyn, spent a few days with friends here.

Mr. and Mrs. Cyril Duff of Detroit are spending their holidays with Mr. and Mrs Fraser Bolton.

Mr. and Mrs. O. Casselman, Mr. and Mrs. A. Casselman and Melba, Mr. and Mrs. O. Webb, and Delbert and Merrill Coleman spent Sunday at the Long Sault Rapids.

Little Lloyd Allison had the misfortune to fall from the bridge and hurt his back on Saturday morning. At time of writing he is improving nicely.

Mrs Almon McIntosh and children of Inkerman are spending a few days with her parents here.

Fraser Bolton and wife and Mary Duff and Cyril Duff and wife spent Sunday at Avonmore

Alice and Margaret Barclay of Brockville spent a few days the guests of Dora Holmes.

Garret and Noel Shaver of Hainsville are spending a few days with Mrs. Allison.

FOR SALE

Comfortable frame residence on Main Street, Winchester, known as the Margaret Stewart house. Situated just west of Summers' blacksmith shop. Apply to J. C. McGregor, Ormond.

18 tfc

Vernon Women's Institute

The monthly meeting of the Women's Institute was held at the home of Mrs. Howard Porteous on Aug. 19th.

About thirty members were present. Mrs. Isaac Duncan and Miss Marion Bowen were conveners. Owing to the absence of the President. Mrs. Reoch, Vice President, occupied the chair. Roll call was responded to by naming, "A Home-made remedy."

Program consisted of recitation by Miss Marion Vail. A paper on "First Aid," by Miss K. A. Porteous, V. O. N., Sherbrooke, Quebec who also gave a very interesting demonstration on making a bed with a patient in it, and both paper and demonstration were very much appreciated by the members.

Five dollars was voted to Mrs. McAndrew and family in their loss by fire. Mrs. W. G. Porteous and Mrs. E. T. Cowan were appointed to buy the necessary article for Mrs. McAndrew.

Custards Long Popular

"The cream of all pies is the custard pie, known to history and literature since the days when Shakespeare taught us how to tame a shrew in 1594," writes Frank H. Vizetelly, dictionary editor. "Quaking tarts and quivering custards were favorite dishes under William and Mary. Unlidded custard pies, filled with eggs and milk, were known as egg pies when the prince of Orange was invited with his good spouse Mary to cross over to England and govern the country, and they brought along with them their custards and jellies, together with the dictum that man is ruled through his stomach. Custard puddings did not come in until a century later when Mrs. Raffald told the English housekeeper how to make them boiled in 1769."—Detroit News.

Petroleum Long Known

Use of petroleum dates back to the beginning of history. It is one of the oldest natural products used by man. It was as a curative for man's illness that petroleum principally appears in legend and early history.

The people of ancient Japan and China, Judea and Persia used petroleum in a primitive way centuries before the Christian era. Noah's ark was caulked with a form of petroleum gathered from the shores of the Dead sea. Job told of a rock which "poured me out rivers of oil." Nehemiah is supposed to have used oil for altar fires—he called the substance "Nepthar," from which the present word "naphtha" was derived.—Detroit News.

With the Passing Years

The United States public health service says that the shrinkage of tissue which accompanies old age is probably the result of several factors, among which may be mentioned inadequate nutrition of cells, diminished internal recretions, such as secretions from the pituitary and adrenal glands. The cells of the tissue probably die off from lack of proper metabolism of all the vital activity of the body in the intake of food, discharge of waste products, etc.

CARD OF THANKS

The family of the late Mrs. M. MacKeracher gratefully acknowledge with heartfelt appreciation the thoughtful expressions of sympathy and kind acts of their many friends.

18p

GOWLING BUSINESS COLLEGE

A Good School

Ottawa, Ont.

It is certainly true that within a short time there will be a revival in business Will you be prepared when it comes? We strongly advise you to enter upon a business course NOW. Write for catalogue.

W. E. GOWLING, President.
H. W. BRAITHWAITE, Principal.

Zutoo saves needless pain for thousands of people by relieving headaches and the monthly pains of women and breaking up a cold overnight.

Announcement

To show the public that we are leading in the great price reductions that are taking place in all lines of goods, we are quoting a few prices on automobile glass for doors, etc. A 16x26 inch glass now costs $3.50 installed; a 18x26 $4.35; a 20x26 glass $4.95, and all the other sizes in proportion. These prices are from $1.50 to $2.00 less than formerly, but as we have the latest and best machines for grinding the edges, and as the glass has dropped a lot in prices, we are going to pass this saving on to our customers.

Sedan tops recovered for $6, $8, $10, and up.

JAS. W. JUDSON

36 George St.—Phone 663 W.

SCHOOL OPENING!

When you are wanting School Supplies come in and let us supply you.

Our stock is complete with everything that is needed for School.

Our School Opening Specials

From Aug. 29th to Sept. 12th, we are going to sell our regular 10c Scribller, 210 pages

For Only 5c

Also see our Bargain in 2 for 5c Scribblers.

We have a number of Eclipse Fountain Pens, new shapes and colors, priced from $1.75 to $2.50 Your Choice for only

$1.50 each.

Necessary School Supplies

Pencils, Rulers Erasers, Water Colors, Note Books 5c to 35c. Loose Leaf Note Books 25c to 50c. Drawing Books 5c, 8c, 10c. Book Bags. High School Text Books. Pencil Boxes. Ink. Public School Text Books. Geometry Sets. Crayons. Writing Books. Writing Courses. Waterman's Fountain Pens—a point to suit every hand.

A. H. DUNCAN, - "The Book Store"

Advance Showing

. . . A New 1932

SIMMONS

Bed Outfit

A Real Shopping Value!

at **$32.50**

The outstanding feature of this great shopping value is the beautiful extra wide panel Simmon's Bed with its graceful moulded tubing and finishes to match your furniture. Beds of this type formerly sold for more than we are now asking for the complete outfit of bed, well-tailored white felt mattress and sag-proof cable spring.

Simmon's Davenport

Wood Ends, Walnut Finish, Cable Springs, reinforced with Coil Springs Beautiful Floral Cretonne Covering.

Reasonably Priced.

FREE

$4.00 SLIP COVERS

With the "Special," "Premier" and "Regal," Marshall Spring Mattresses. For a limited time only.

Get Yours Now.

The M. F. Beach Co., Ltd., - Phone No. 3



Spread forth thy golden hair
In larger locks than thou wast wont before.
—Drummond

YOUR HAIR IN SUMMER

Ever since the vogue of permanent waving became a nation-wide institution women everywhere have paid less attention to the care of their hair in summer than ever before. Once it was a difficult matter to keep straight hair softly curled and neatly arranged through the warm, moist weather. Women worked hard over their hair—they "fussed" with it—spent much time and energy in keeping it smooth, shining and well-groomed.

Now, fortified with a permanent wave they face the summer season boldly. No extra attention is given to the hair. A shampoo occasionally, a moment for pushing the wave into place with the fingers, and the hair is forgotten for a week, except for the hasty care it gets during the daily combing.

All this saves time during vacation days but it is exceedingly bad for the hair. Even permanently waved hair needs careful regular attention to keep it healthy and well-groomed looking. The operator who waved your hair may have told you not to brush it—that if you brushed it often the wave would come out. But I warn you to brush, and to brush frequently. The wave may be loosened slightly or it may not last quite so long, but your hair will be softer and more shining. The added gloss and life it has will more than make up for a little less in wave. And a wide, loose wave, remember, is much more fasionable than a tight one this season. If you are swimming daily in salt water you should take unusually good care of your hair. Since no swimming cap yet devised will keep the hair from getting wet when you dive or swim under water, you must remember to rinse your hair under a clear water shower after each swim. Salt left in the hair makes it sticky, dull and lifeless.

Exposing your head, hatless, to the warm, summer winds is excellent for the hair. To be fragrant and healthy it must be frequently sunned and aired. Continued exposure to the hot, midday sun, however, will burn and dry it dangerously. Wear a light straw hat if you are to be in the hot sun for any length of time—and if your hair already looks sunburned, use a hot oil massage before each shampoo.

Helena Rubinstein

Chopin's Ancestry

The grandfather of Chopin—named Shop (Szop)—at one time migrated to France, and there Chopin's father was born, writes a correspondent to a Philadelphia paper. By that time they added that "in" at the end of their name to "Frenchify" it. Then the family moved back to Poland, where young Szopen—that is the way they spelled it—was born in Zelazowa-Wola. At that time there was a great deal of such migration. So Chopin or, to spell it correctly, Szopen—the same pronunciation—was born in Poland of Polish parents, from a Polish family, and was a Polish patriot.

Quotation on Verbosity

The celebrated quotation on verbosity was delivered by Benjamin Disraeli in a speech made in London on July 27, 1878. He was referring to his great rival Gladstone, who he said was: "A sophisticated rhetorician, inebriated with the exuberance of his own verbosity, and gifted with an egotistical imagination that can at all times command an interminable and inconsistent series of arguments to malign an opponent and to glorify himself."

Arboricultural

The magazine Tree Talk says that trees commit suicide by wrapping their roots around their trunks and choking themselves to death. Now we know why the willow weeps and another pines. The elm, however, we feel is too slippery. Having got at the root of this thing let us leaf it as it is. Trunk mysteries are always depressing, so why branch out. Besides, a trusting reader can be twigged too much.—Detroit News.

THE NATION'S RULERS

Admiral Beatty Boosts Boy Scout Movement as Tending to Transform Boys Into Manly Men.

Twenty-one years ago the now Lord Baden-Powell of Gilwell conceived the idea of the Boy Scout movement. He started this great work with 20 boys, and so remarkable has been the growth, as Scout tenets and aims spread over the world, that to-day there are more than 2,800,000 Boy Scouts in fifty-three countries. More than 150,000 ex-Scouts served during the Great War; 10,000 were killed, and 11 won the Victoria Cross. Among the youth



LORD BADEN-POWELL.

of the world there has never been recorded in history such an efficiently organized and well-operated agency for good. The reclamation work that it has carried on among youths has been marvellous. Scouting, because of the principles instilled by wise mentors, give a boy a high sense of honor and loyalty, teaches him sportsmanship in the best British sense of the word, and inculcates in him a spirit of self-reliance. Lloyd George said that "you can't make an A1 nation from C3 men," and Admiral Beatty said, "You can make an A1 man from a 3-foot Scout."

HUGE NICKEL RESOURCES

Northern Ontario Has Immense Deposits, and Leads World.

Statistics on nickel production in Canada show an annual output of approximately 105,000,000 pounds with a value of about $25,000,000. The greater part of the world's nickel supply comes from the mines located in the Sudbury Basin area in Ontario. Two companies have reduction plants in this district. Nickel is also recovered in smaller quantities from silver-cobalt-nickel ores of Ontario.

Nickel ore reserves in the Sudbury area are very large. One deposit alone possesses outlined ore in excess of 125,000,000 tons and the property is equipped to produce 8,000 tons per day from the lower level higher grade zones.

Northern Ontario is also an important producer of cobalt, which is used in the manufacture of earthenware, porcelain and enamelware; it also contributes to the paint and varnish industry, the manufacture of filaments for radio tubes, and a large variety of other purposes.

CANADA SELF-DEPENDENT.

Manufacturers and Exporters Increasingly Successful In World Markets.

Canada is becoming increasingly self-dependent in her industries, her shipping and her agriculture, according to figures issued by the Government Bureau of Statistics.

These figures show that despite an increasing apparent consumption of manufactured commodities Canadian manufacturers are more than holding their own in supplying this demand, that an increasing percentage of Canadian wheat is being exported through Canadian ports to overseas countries, that all coke used in Canadian blast factories is now produced in Canada, that the quality of Canadian meat and dairy products is improving under Government grading and that Canadian exporters are increasingly successful in their search for new markets throughout the world.

A French Journal's Lament.

"If only we had a Prince of Wales" is a lament used in the course of a striking tribute by the Paris Journal to the prince as an ambassador of British trade. It contrasts the good-will tours of the United States and France to South America with that headed by the prince, and remarks that neither President Hoover nor Gen. Mangin learned Spanish or did many other things characterizing the prince's visit to the southern republics. Neither of the two countries, it says, possesses a Prince of Wales. Such a compliment must be gratifying not only to Great Britain, but to admirers of the prince, and they are legion, throughout the Empire.

A Great Canadian Industry.

Canada now manufactures 37 per cent. of the world's supply of newsprint paper, exceeding the production of the United States by over 1,300,000 tons. Canada's exports of newsprint paper are almost ten times as great as those of Germany, third in importance, and exceed the exports of the rest of the world combined. The Dominion's exports of this commodity are only exceeded in value by her exports of wheat.

Good-Bye to Shaving Mug.

The barber-shop shaving mug is a thing of the past in British Columbia. Barbers must use shaving soap in the form of powder, liquid or paste, fresh from the container for each customer. Mixing lather in a common mug to serve more than one customer is forbidden.

The Three of Them

The following incident is reported by Mrs. A. M. G.:

"A little five-year-old girl was added to my class last Sunday, and when the lady who brought her introduced her to me she said: 'She was born in Egypt.'

"I thought no more about it, and when class work began, I told the little tots about Moses. The little new comer said she had heard about Moses; and then, to interest her, I said, 'Moses was a Jew, but he was born in Egypt.'

"'Yes,' exclaimed the new child, 'all three of us were born in Egypt: my sister, and I, and Moses.'"—Kansas City Star.

Make Life a Battle

Young people like to be doing things A keen student of youth has said that the average young person gets a far greater thrill out of hewing his own pathway through the world than in rolling along in a luxurious car over a roadway that other hands have prepared. But, after all, no one can wholly remove from us all responsibility or fight all our battles for us Nobody has a right to find life uninteresting or unrewarding who sees within the sphere of his own activity a wrong he can help to remedy, or within himself an evil he can hope to overcome.—Montreal Family Herald.

Picturesque "Home" for Wild Life in France

There has been constituted in the south of France a national reserve for wild life which, in some ways, is the most picturesque natural home for bird and beast to be found in Europe. It is situated on the Camargue, the island famous in old French history and legend and well known to visitors to Arles in Provence. Really the delta of the River Rhone, entirely formed by alluvial deposits, it is in great part a savage region of marsh and prairie.

The Societe Nationale d'Acclimatation, which has charge of the reserve, protects about 50,000 acres as tenant, and it is proposed to increase the area ultimately to 100,000 acres. Even after a relatively short experience, however, it has been observed that the migratory birds of many species which have always used the island as a landing station are increasing in numbers. For many it is the last hopping-off place for Africa. Besides every sort of wild duck in immeasurable numbers—storks, herons and egrets—there are many rare birds which cannot be seen elsewhere in Europe. Perhaps the most astonishing are the pink flamingoes, which are to be found in flocks of 3,000 or 4,000 together.

Little-Known Men Who Are Worthy of Honor

It is suggested that a statue be erected to the memory of the man who first introduced the orange to Great Britain. Japan already has a statue to its first orange bringer, France has put up a statue to Marie Harel, the inventor of Camembert cheese, and Offenburg, in Germany boasts a statue to Sir Francis Drake for bringing the potato from the New world to the Old. But nobody knows who brought the oranges to Britain. They came from Spain about the year 1290, but beyond that there is no record. The first man to import oranges in quantity was Benjamin Bovill, a London fruit broker, the centenary of whose death recently occurred. The man who first brought bananas to Britain is just as worthy of a statue as anyone connected with oranges. Worthiest, perhaps, of any is Sir Richard Weston, who flourished in the reign of Charles I. Though very few people have heard of him it was he who introduced turnips, clover and other sown grasses into Britain and so laid the foundation of modern agriculture.—London Mail.

Clever French Gypsies Prey on the Ignorant

Superstition still flourishes in France as a thriving commercial proposition, despite the advance of general education. Apparently any gypsy with a fluent tongue can make an easy though dishonest living. The latest example is reported from a village near Amiens, writes the Paris correspondent of the London Daily Telegraph, where a tradeswoman, Mme. Dobersecq, has been swindled of $1,200 by two fortune tellers.

The first gypsy appeared under the guise of a hawker of lace. As she displayed her wares she mentioned that there had been many fires in the district, and that it was under the curse of a particularly malicious demon. Having thus aroused the tradeswoman's interest, she offered to tell her if she herself was threatened.

Taking three hairs from Mme. Dobersecq's head and wrapping them in paper, she burnt them. Mme. Dobersecq swears that before the ashes dropped to the ground she saw on the scorched paper a sign of a cloven hoof. That made up her mind for her. She paid the gypsy $300, which the latter said she would return after the notes had been blessed with magic rites.

Later another gypsy called upon Mme. Dobersecq, and said that they were having trouble with the evil spirit. A much larger sum would have to be blessed before the spell could be broken. As she was given to understand that her own daughter was threatened by the powers of darkness, the tradeswoman handed over $900 more.

Rosemary a Figure on All Pages of History

Rosemary is a plant of the mint family and grows in the region of the Mediterranean sea. It is a low shrub-like plant with linear leaves, dark green above, white beneath, and with margins rolled back on to the under face. The flowers grow in clusters and the fruit consists of four nutlets. Rosemary was valued in ancient times for its aromatic quality and medicinal uses, but is now used mainly for its perfume. As an emblem of remembrance, rosemary plays an important part in folklore and literature. In Shakespeare's "Hamlet," Ophelia says: "There's rosemary; that's for remembrance." According to tradition this herb strengthens the memory, and was also used a great deal at one time to quiet the nerves. It was often used at weddings, and to wear rosemary was always taken to be significant of a wedding. The nurse, in Shakespeare's "Romeo and Juliet," refers to the emblematical characteristics of the herb, when she asks: "Doth not rosemary and Romeo begin both with a (one) letter?" According to the language of flowers it means "Fidelity in love."

Height of Eucalyptus

The statement is made that the Australian eucalyptus attains a height of 400 feet, but a member of the forest products laboratory staff, who spent a year in Australia not long ago, used the opportunity to check up on some of the basic facts. The tallest Australian tree he actually measured was 310 feet, and he satisfied himself that the tallest tree ever measured with accuracy in that country was a eucalyptus regnans, or "mountain ash," that grew at Colac, Victoria, and was 346 feet high. A prize offered at the Melbourne exposition in 1888 for proof of the tallest tree standing at that time was won on evidence for a eucalypt 325 feet high. Measurements by a well-known forester gave 363 feet for the height of a redwood growing in Bull Creek Flat, Calif. This is the tallest tree in the world on which there is authentic and reliable information.

MAY INHERIT FORTUNE.

Sixteenth Century French Silk Merchant's $160,000,000 May Be Shared.

Immense wealth, stored up over three centuries ago by an industrious Frenchman who capitalized on the lowly silk worm, may be shared by several Canadians. Claims to this, the Jacques estate, is to be pressed in the Court of Chancery in London, England.

Mrs. Elizabeth Campbell, housekeeper at the home of Frank McCormick, biscuit manufacturer, is among the London persons laying claim to a share in the vast estate.

Mrs. Campbell has a daughter, Miss Mary Campbell, a nurse in Toronto, and sons in Vancouver who hope to share in their mother's good fortune, if their dreams come true.

The Jacques estate, which has been in chancery since 1875, now amounts to the staggering sum of $160,000,000. It was accumulated largely by the original John Jacques who fled France to escape the St. Bartholomew massacre in 1572. He was skilled in the art of silk manufacture and in England successfully developed his trade, amassing a huge fortune.

THE UNIVERSE TRAVELS NORTH

Planetary System Approaches Heaven 400,000,000 Miles Yearly.

Hurtling at an incredible speed toward the judgment day, the sun and its planetary system, inclusive of the earth, are approaching heaven by 400,000,000 miles every year. Supported by an array of Biblical quotations and scientific facts, such a theory is advanced by Rev. P. D. Cameron, of Wallaceburg, Ont.

Heaven has a definite location, the preacher claims, and that location is to the north. The planetary system, it has been shown by scientists, he states, is travelling directly north at a speed of approximately 400,000,000 miles per year. There are no other systems of the universe to block the path. The judgment day would come when the planetary system had reached heaven, was the claim made by the preacher.

PURCHASE MUCH WET GOODS.

When the islands of St. Pierre and Miquelon were ceded to France after the conquest of Canada by the British, it was little dreamed the time would come when they would rank ninth among the nations of the world in total trade with the Dominion. Consisting almost entirely of liquor, Canada in one year sold the two islands a total of $11,004,479. This was large enough to outrank such nations as Australia, Ireland, Brazil, Argentina, China, Mexico, Sweden and Denmark. Shipments, however, are now shrinking.

Cairn to Mark First Cheese Factory.

The Historical Sites and Monuments Board has decided to mark the site where the first cheese factory was built in Canada. This was erected in 1864 in Norwich Township, County of Oxford, Ont. A cairn and tablet will be placed on the site indicating where the great industry of cheese production had its start in the Dominion.

Explosive Soap.

Your cake of soap, when powdered, is a dangerous explosive, tests taken at the experiment station of the Department of Mines have shown. Soap dust, it has been found, when in suspension in the air, produces even more violent explosions than suspended coal dust.

Gold In Manitoba.

Famous for wheat and honey, Manitoba is also becoming a gold producer of considerable importance, the present output being estimated at the rate of $2,500,000 annually.

A Pioneer Locomotive.

The first railway locomotive crossed the Red river at Winnipeg in June 1881. The original locomotive, long since superannuated, is now a centre of interest in one of Winnipeg's parks.

Eels Vulnerable In Tail.

Eels have an organ in the tail that pulsates, and fishermen call it a second heart. It is not a real heart, but if an eel is struck in this region it has the same fatal effect as a blow over the heart.

Built on a sound Foundation

CAPITAL $12,000,000

RESERVE $24,000,000

TOTAL ASSETS OVER $265,000,000

Depositors in The Bank of Nova Scotia can rest assured that they are safeguarded by ample resources to meet all eventualities.

And with this guarantee of stability the Bank also offers personal services which are carried through with the assurance that the customers' interests are always the Bank's interests.

Make The Bank of Nova Scotia your bank

THE BANK OF NOVA SCOTIA
ESTABLISHED 1832

Capital $12,000,000; Reserve Fund $24,000,000; Total Resources $265,000,000

Winchester Branch: J. D. Stewart, Manager

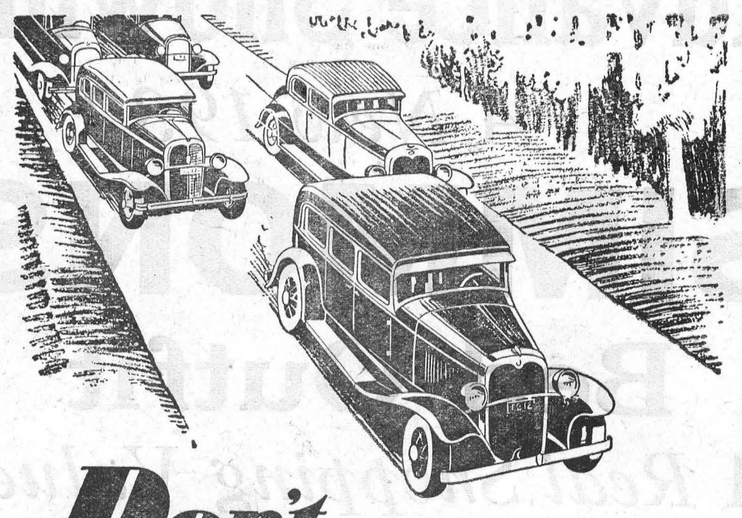

Don't be a road hog!

The person who drives in the middle of the road at any speed, but especially the extremely slow driver, offers a silent insult to every other driver on the highway.

But this disregard of every rule of common courtesy is merely incidental.

The real offense of the Road Hog is that he forces others to risk life and limb. He obstructs the vision of those drivers behind him and makes them either drive at his speed or risk a head-on collision in passing him.

Probably no form of law-breaking on the highways causes directly or indirectly so varied a list of accidents as does middle-of-the-road driving.

Every man who drives a car helps to pay for the highways. Every motorist is entitled to use them safely.

Why deprive any man of his right?

Don't be a Road Hog.

ONTARIO DEPARTMENT *of* HIGHWAYS

GEO. S. HENRY, PREMIER OF ONTARIO AND MINISTER OF HIGHWAYS

F2



SIX DAYS AND SIX NIGHTS

Ottawa Exhibition

Monday to Saturday inclusive

August 24th to 29th

IMMENSE LIVE STOCK AND INDUSTRIAL EXHIBITS

CAVALLO
AND HIS BAND
58 Musicians — 10 Soloists
Two Free Concerts Daily.

SENSATIONS of 1931
Spectacular Music and Dance
Revue—Cast of 30.
8 OTHER BIG ACTS

NEW MIDWAY
BALLOON ASCENSIONS FIREWORKS AEROBATICS
Trotting and Pacing—Purses $4,000.

Dominion and Ontario Government Exhibits
Pure Food Show Automobile Show
Agricultural and Horticultural Displays
Poultry and Pets Horse and Dog Shows
Women's Work—Child Welfare—Baby Show

NEW FEATURE
JUNIOR AGRICULTURAL DEPARTMENT
Cattle and Colt Showmanship—Live Stock, Seed and Vegetable Judging—
Boys' and Girls' Calf Clubs—Domestic Science Judging.

Ontario Government Exhibit of Live Fish, Game Birds and Wild Animals.

FARE AND ONE QUARTER ON ALL RAILWAYS

For Prize Lists and All Information Write
H. H. McELROY, Manager and Secretary
Journal Building, Ottawa, Canada.



We are glad to note that recently a combined week-end camp was held at Markham by the members of the Lone Scout Patrols at Markham and Unionville.

About a dozen Lone Scouts attended in all and these included the Scoutmaster of the 2nd Troop, Mr. Don Hutchinson, and also the Assistant Provincial Commissioner for Lone Scouts, Capt. John Furminger.

A most enjoyable week-end was spent, which included many Scouting activities and during which opportunities were offered to these Lone Scouts to pass tests for proficiency.

Scout Question Box

No doubt quite a few Lone Scouts throughout Ontario look forward week by week to reading this column in their local paper, and quite probably some question regarding Scouting and its history frequently arises in their minds, which remains oftentimes unanswered.

Therefore we invite Lone Scouts and others who are interested in the Boy Scouts Association to send us your queries, and we will do our best to answer them through the medium of this paper. Questions must be confined to Scouting subjects, and should be addressed to "Lone E," in care of Boys Scouts Association, 330 Bay St., Toronto 2, Ont.

Recently Toronto was the scene of the International Y.M.C.A. Conference, and boys from all over the world attended, many of them Scouts, wearing their Scout uniforms, and others in the National Costumes of their country.

It was quite a unique sight to see Scottish Boys in kilts, walking in the streets of the city, side by side with Greek boys in their picturesque National Costume.

International fraternisation amongst the youth of the world, in such circumstances as this, is a sure method of establishing lasting peace and friendliness amongst the nations in the future.

Hutchinson, and also the Assistant

Scout Question Box

Many of you spend quite a lot of time each summer paddling about in your canoe, and with just a little thought and practice you can qualify for the Canoeman's Badge.

Here arethe requirements:

1. Demonstrate ability to swim at least fifty yards in your clothes.

2. Show skill in paddling a canoe with single paddle at tow, stern or amidships. Know the precautions to take in rough water and have knowledge of paddles.

3. Demonstrate ability to climb into an empty canoe in water at least six feet deep.

4. How to make minor repairs to a c noe.

6. Must have paddled, either in a number of small trips, or in one long one, a distance of fifty miles and have done your full share of paddling.

7. Know how to paddle a canoe ashore in case of loss of paddle, or, in the event of the canoe upsetting, the best method of keeping afloat until help arrives.

How to Become a Lone Scout

If you are between 12 and 18 years of age, and for any reason cannot join a Regular Troop, write to the Lone Scout Department, The Boy Scouts Association, 330 Bay Street, Toronto 2, giving all particulars of yourself, and they will be glad to advise you how to become a Lone Scout.

Lone Scouting is designed principally to give boys in rural districts and small villages a chance to become Scouts.

Lord Bessborough Interested Spectator



Canada's Governor-General watching the points of interest while shooting the Lachine Rapids. Captain Fred Oullette, rapids pilot of the Canada Ship Lines, is seen here in the role of informer.

Soviet Leader Made Subject of Jokes

Banished from Russia "because she told a joke on Stalin," Mrs. Eva Garrette Grady says (in her book "Seeing Red") that "far better Stalin jokes are going the rounds of Moscow now—since the daily rations of black bread have been cut still gner." The offending story that brough Mrs. Grady's expulsion has a young Jewish boy saving an unknown man from drowning. After he has recovered somewhat, the man discloses his identity, much to the boy's confusion.

"Well," stammers the youngster, "if you are Stalin—why—if it's all the same to you—just don't tell anyone it was me that saved you!"

* * *

Stalin met the shade of Lenin not long ago. There was talk of things on earth. Lenin was full of questions regarding how things were going in his beloved Russia.

"How is the Five-Year Plan working out?" he enquired eagerly.

"Very well indeed," said Stalin, boastfully listing the accomplishments of the year just past.

"But the people. How are they?" asked Lenin.

"They are with me," said Stalin.

"What are your plans after the Five-Year Plan is completed?" querried Lenin.

"Oh," said Stalin, "we intend to begin a second Five-Year Plan."

"And the people?"

"They will be with me," Stalin assured the shade of Lenin.

"No," said the shade, shaking his head sadly, "No, Stalin, you are wrong. The people will be with me."

Fascists Learn to Fly Gliders In Preparation for Aviation

Rome.—Young Fascists are being taught to handle motorless airplane gliders in preparation for later and more thorough training in practical aviation.

The first school in gliding has been established at Pavullo, where fifty members of the Avanguardisti (the advanced branch of the young Fascist party) are being instructed. Pilot's licenses wil be granted to those finishing the course. Additional schools soon will be established in other centers.

Hongkong's Reservoir

A new reservoir, with a capacity of 19,000,000 gallons, is nearing completion on the Kowloon side of the bay in the Colony of Hongkong. It is one of the largest undertakings now in progress in South China, being 400 feet wide and 110 feet high. The contractors, who have an American manager, employ hand labor extensively, having little modern construction equipment at their command.

Geological Students Study Ontario Mines

Toronto.—The mines of northern Ontario, curious formations in the West and in the Canadian Rockies, and other sections of the structural framework of the Dominion will be studied by the international summer school of geology, made up of 22 Princeton University students, who with their instructors, and guests, arrived in Toronto by private car this week. Professor Richard M. Field, of Princeton, directs the party, assisted by Professor Erling Dorf. Dr. Alfred C. Lane, president of the Geological Society of America, Dr. Joseph A. Retty, of the Quebec Geological Survey and Kenneth H. Condit, a Princeton alumnus, will travel as guests with the party.

The first object of study will be the Noranda mines at Rouyn. The party leaves Toronto shortly for the north, where they will visit the Hollinger and MacIntyre mines at Timmins, before the party moves westward.

Gold Vein $100,000 to Ton Revealed in Mexican Mine

Nogales, Ariz.—Excitement ran high after discovery of a gold vein assaying approximately $100,000 to the ton in the old Victoria Mine, south of here recently.

The assay was made of a sample several inches wide and weighing about a pound. Its gold content was more than 25 per cent.

The old Victoria Mine, located in the Altar district of Sonora, recently was acquired by B. B. Buckeridge, Forth Worth, Texas, oil promoter. The mine has been idle since the Villa revolution.

Report Shows Record Turnover of Gold

London.—Despite the increase in the bank rate from 2½ to 3½ per cent., $26,304,750 was withdrawn from the Bank of England on July 24th. This is believed to be the largest gold withdrawal ever made in one day.

In the past ten days $135,000,000 has been withdrawn and there is some speculation on the chances for a further increase in the bank rate soon. The bulk of the withdrawals has been made by France.

Billion Miles of Road Used

Canadian motorists and visiting United States motor tourists traveled over 9,000,000,000 miles of highways in Canada last year, used approximately 500,000,000 gallons of gasoline and paid a direct revenue to the provincial governments in the form of gas tax, auto and drivers' licenses, aggregating nearly $43,000,000.—Canadian Press.

On Mistress Nicely, a Pattern of Homely Virtue

She was a woman peerless in her station,
With household virtues wedded to her name;
Spotless in linen, glass-bleach'd in her fame,
And pure and clear-starch'd in her conversation;
Thence in my Castle of Imagination
She dwells forevermore, the dainty dame,
To keep all airy draperies from shame,
And all dream furnitures in preservation:
There walketh she with keys quite silver bright,
In perfect hose, and shoes of seemly black,
Apron and stomacher of lily-white,
And decent order follows in her track:
The burnish'd plate grows lustrous in her sight,
And polish'd floors and tables shine her back.
—Thomas Hood, in "The Plea of the Midsummer Fairies."

Where England Leads . .

London Daily Mail: It is small wonder that the ninetieth show of the Royal Agricultural Society of England, which is now in progress at Warwick, should be proving such a success and such an attraction to the public. The show is in itself most interesting as a revelation of what the English farmer can do, and it is set in perfect English scenery. Though the difficulties which confront our agriculturists are immense, the English farmer is still leading the world in such matters as breeding of livestock.

Glider Instruction is Given To Visitors at German Resort

Borkum, Germany.—Summer visitors to this resort now have an opportunity to learn to pilot motorless airplanes. A summer station for gliders has been established here, and in addition to the group of some sixty regular pupils, special courses in gliding have been arranged for the summer guests.

Conditions for gliding are excellent on Borkum. The dunes, deflecting the winds from all sides, create an "upwind," and the warm sand of the dunes and the broad strand also create upward currents of air.

Darkened Minds

One of the noblest missionaries of the Christian Church, David Brainerd, once wrote to his brother, "Never encourage heat without light." Yet is not that just what some people do? As experience comes unceasingly towards them, they use a Crookes' glass, which cuts off all the light rays and allows only the heat to pass through. Religion to them means working up their spirits into an emotional fever, and anything meantime that savours of injuiry, anything which is an exercise of the divine faculty of reason, is vetoed as impious. The world they live 'n is like a photographer's developing room, suffused with a warm glow but with no light.—Kennedy Williamson.

British Guiana Plans To Grow Pineapples

Trinidad, B.W.I.—Pineapples grown from plants imported from Honolulu and Martinique are to become the staple crop in a huge development enterprise starting in British Guiana.

A 40,000-acre grant has been made by the Government to a company headed by a wealthy diamond magnate. This territory will be converted into a great fruit area.

Fruit experimental work is already being conducted under the supervision of an expert from Honolulu.

It is hoped within five years to give employment to 7000 persons.

Day Set in Memory Of Gladstone's Gift

London.—There has been inaugurated at St. Deiniol's, Hawarden, a Founder's Day in memory of the great British Liberal, William Ewart Gladstone, Prime Minister, who laid the foundations of St. Deiniol's Library. Gladstone began the library in quite a small way with two wood and felt-lined metal rooms built on Hawarden Hill, and here he sent some 27,000 books from his own house. It is related that he took each one of these down from the shelves and packed them with his own hands.

When Gladstone passed on in 1898 and a national memorial was decided on, it was agreed to erect a permanent building for the library. This was completed in 1902.

Welsh Life to be Studied By Undergraduates

Cardiff, Wales—The guild of undergraduates of the University of Wales has inaugurated several researches into matters pertaining to Welsh life, each of which is conducted by a different section of the guild. The theological section is publishing a Welsh translation of the Bible. The history section has produced a bibliography of Welsh history which it is hoped to publish this summer. The anthropological section is engaged upon a survey of population areas in Wales.

The guild numbers more than 8000 members.

Radio, 50,000-ft. Up Broadcasts Clearly

Friedrichshafen, Germany. — The first radio broadcast from the stratosphere was heard recently when a diminutive balloon, with automatic registration instruments and vest pocket radio sending apparatus attached, told members of the Graf Zeppelin crew it had reached an altitude of 50,000 feet.

The balloon, eight feet in diameter, was being tested on the dirigible's last trial flight before its arctic expedition, in which similar balloons will be employed for gathering meteorological data.

Doing Good

The good we fancy we would do if we only had more means and ability may be a great source of pleasure to ourselves, but the good we do with what we have is all that can be transmitted to others to be transferred to our eternal home

French Microscopist Perfects System Of Tracing People by Watch Dust

Ways to tell where a person has been or what he has been doing by examining the works of his watch have been perfected by the French mircoscopist, Dr. Severin Icard. The clues are supplied, Dr. Icard explains, by the dust which the watch picks up on its travels in the wearer's pocket and which can be taken out and identified under the microscope. The watch of some criminal whom the police desire to trace or perhaps of some person found dead and whom it is necessary to identify is opened, laid down on a sheet of clean, white paper, and tapped gently with the finger or with a small tool. Loose dust inside the case falls out and may be collected.

The most significant of the watch dust, however, usually is stuck fast, Dr. Icard finds, to the wheels or bearings. To recover this he takes tiny shreds of cotton twisted to a point, like those sometimes used by dentists to clean small cavities in teeth. With these miniature whisk brooms he dusts off the bearings, shafts, wheels and other parts of the works, collecting the thousands of tiny dust particles which have accumulated since the watch last had a thorough cleaning. Particles of carbon have been recovered from the watches of chauffeurs and coal workers, particles of metal from those of machinists, particles of clay and mortar from the watches of bricklayers, tiny hair fragments from barbers' timepieces and small shreds of vegetable matter from those of market gardeners and the keepers of grocery stores The violinist's watch always yields small fragments of the resin used on the bow

Here and There

"Man is the only one of all the animals who has invented clothing."—Paul Poiret.

Art is long, life is short; judgment difficult, opportunity transient. —Goethe.

"Woman's capacity for abstract reasoning is as great as man's."—Will Durant.

"The curriculum of our life and death is mostly made up of required courses."—Henry Sloane Coffin.

"Every nation sees the neighboring nation's idol as a ridiculous figure."—Frank Harris.

"I'd like to see some of the present-day baseball players in the game fifteen years ago."—Babe Ruth.

"Deterrence is one of the aims of punishment, but it is surely not the only one."—Henry L. Moncken.

"All of us are born anarchists to the extent that we do not like to be governed."—George Bernard Shaw.

"The United States talks fast and flies slowly; England flies fast and talks slowly."—Lieut. Alfred Williams.

"Shut-in people need outlets for their imaginations. They need windows for their minds." — Maxfield Parrish.

Vegetable flavorings, including beetroot, celery, carrot, and spinach are being used in ice cream in one American city.

English waiters at their best lead the world, because they are more gentlemanly and better mannered than foreigners.

The microphone used by King George on July 18th was encased in gold and silver, and engraved with the Royal Arms and cypher.

A scratch in a stick of timber may lead to its splitting asunder, and a word rashly spoken and unretracted, may have in it the voice of doom. —E. B. Sedgwick.

British cooks are said to beat all foreign rivals at preparing roast beef and chicken, boiled turbot and salmon, Irish stew and fried potatoes.

"Out there, of course, every man carries a shooter. I was out alone one night when I came face to face with a tiger. Up came my shooter, and what do you think?" "I know. You'd forgotten your peas."

The man told his friend that he had just returned from a trip through Italy. "Did you touch Florence?" his friend asked. "No," the man replied, "but I borrowed a bit from Alice."

A widow, who intended to succeed her husband as the manager of a country hotel, advertised the fact in the local paper: "This hotel will be kept by the widow of the former landlord, Mr. Higgins, who died last summer on a new and improved plan."

"I once possessed a splendid dog. He could always distinguish between a vagabond and a respectable person." "What's become of him?" "Oh, I was obliged to give him away. He bit me."

The man who has governed his thoughts has achieved a victory over himself; he has mastered his passions, schooled his affections, and put his body under him.—Joseph Jefferson.

Infants employed in New York studios are under very strict regulations. They may not remain in the studio more than two hours, and must not be exposed to the powerful lights for more than thirty seconds at a time.

A man took a very dilapidated car to a garage for a repair. "How much did you pay for this 'bus?" asked the mechanic. "As a matter of fact," replied the owner, "a friend gave it to me for nothing." The garage man shook his head. "You've been swindled," he said.

He had proposed. She tossed her head haughtily. "You!" came her scornful reply. "You want to marry me?" "Yes," murmured the lover. "But, my dear boy," she went on, "you've only know me three days." "Oh, much longer than that really!" he said. "I've been two years in the bank where your father has his account."

Two Hollywood film stars got married and went away on a honeymoon. When they returned a friend asked the husband how he had enjoyed himself. "Oh, fine!" was the reply. 'Honolulu is a wonderful place." "And did your wife enjoy herself?" asked the friend. "I don't know, I'm sure," answered the husband. "You see, she went to New York."

Geodetic Survey Rods

Prior to 1923 the levelling rods used by the Geodetic Survey of Canada, Dept. of the Interior, were made of wood specially impregnated with paraffin, and were standardized before and after each field season. However, since 1923 a strip of invar (an alloy of nickel and steel unaffected by climatic conditions) is attached to the face of a supporting wooden rod. The use of the invar rod has removed the necessity for rod corrections which formerly caused great delay.

Water Costs More than Oil In Texas Boom Town

Pecos, Tex.—Water sells for twice as much as oil in the mushroom town of Mentone, nineteen miles northeast of here. The high gravity oil from the deep Wheat pool in Loving County can be bought for 25 cents a barrel at the field.

At Mentone water costs 50 cents a barrel. It is hauled from either Pecos or Monahans, forty miles distant. Residents of Mentone eagerly await the daily visit of the water wagon.

Growing Pains

Literature is produced not by taking pains, but by having them. The whole sum of objective material must pass in an dout of the writer's consciousness, and be chemically combined there until, touching the consciousness of the reader, it explodes and fires the mind. Without that explosion there is no alteration of the thought pattern, and reading science becomes a pastime about as invigorating as playing solitaire.—Mary Austin.

Signs of Chick Coccidiosis

Droopy chicks with ruffled feathers and an inclination to gather close to the stove or to huddle together in the sunshine as if chilled thus show the first indications of coccidiosis, says Harold Canfield of the Missouri College of Agriculture. In older chickens the symptoms are less pronounced, but the birds have a general unthrifty appearance and may appear droopy, with ruffled, soiled plumage.

Swedish Riksdag 500 Years Old

Stockholm.—The Swedish Riksdag has begun preparation to celebrate 500 years of legislative activity in 1935. The first tome of a fourteen-volume history of the national legislature has just come off the press.

The Moors, A Manor And Mushrooms

This Write-up Gives One a Delightful View of Exmoor

It was between the seasons of renowned beauty, for the heather was no longer in bloom and the woods on the lower Exmoor slopes were not yet painted in the reds and golds of autumn coloring Yet purple shadows lay across the moors; and the bracken, which at near view was brown and dry, afar was of so rich a shade that it seemed as if the heather had bequeathed to it its own royal robe of purple, though of a deeper hue.

From the windows of the old farmhouse, as evening drew in, the lower slopes of Exmoor could be seen lying southward like some great couchant lion. It was pleasant, at the end of the day, to return to the old gray stone house which had seen so many "returnings at end of day" during the eight or nine hundred years of its existence. It had been built during the eleventh or twelfth century—though no one seemed to know the exact date—this gray stone house which stood halfway between the moor and the sea. Just how much of the original building remains to this day, it is not easy to discover. In old fifteenth century manuscript, record is made of its restoration.

Sweet-scented stocks and large cottage roses grow now in the tiny front garden, and busy brown hens pursue their important investigations round about the roadway leading to the house. This roadway—which is little more than a lane—runs no farther than the old gray house. Beyond that it becomes a cart-track, growing greener and greener as it nears the sea. Down it journeys little traffic from the village, except on business to the house itself. Traffic, indeed, finds little encouragement to use the roadway, even at its widest and best, for the gates of the level crossing seem permanently closed to let the infrequent trains through. Motors visiting the old manor for the first time wait patiently beside the closed gates for the expected train, only to find no train is expected! When at last they make inquiries at the tiny station near by, they discover that the only porter is having his lunch (or tea, as the case may be) or has gone home for the night.

Breakfast in the old gray house is an especially pleasant affair. Delicious mushrooms grow in the fields leading to the shore and, when they are in season, there is always a tasty dish of them for breakfast. One wonders if mushrooms grew in England in those far-off medieval days, before the stones of the house on the marshes had become mellow with the rain and sunshine of centuries. Did the first owners of the house wander out early in the morning, when the dew still lay on the grass, to search for the tiny white balls nestling in the green fields? Did the men-folk go a-fishing and the women a-mushrooming, their skirts held high as the skirts of a lady of fashion of the Victorian Age, or of 1931, lest they became drenched by the early morning dew?

But whether or no mushrooms could be found in those early days, the air must have been as sweet and fresh then as it blew across the Bristol Channel and the marsh-lands where the gray house stood to the moors beyond. And the view from Porlock Hill, across the shining island-dotted sea to the Welsh coast, must have been as beautiful to the first dwellers in the gray stone manor as to the woman who, so many hundred years later was having her first sight of Exmoor. As beautiful, that is to say, if they too watched the rain clear from the moors and a rainbow rise, seemingly out of the very sea itself, to hang poised in the glistening air, while beyond in the soft yellow light the coast of Wales grew nearer and ever nearer.

Amy Johnson Fies On

Moscow.—Miss Amy Johnson, British flier who is trying out her speed in a flight from England to Tokyo, continued on her way July 29th.

Moscow was her fourth stop since she and her companion, Mr. J. Humphreys, flying instructor, left England on July 27th. The first hop was to Berlin. The Berlin-Moscow leg was completed in 12 hours, with fuel stops at Koenigsberg, Germany, and Velikie Luki, Russia.

New Oil For Leprosy From Brazilian Fruit

Vicosa Brazil.—Brazil soon may provide its own oil for the treatment of leprosy, in the opinion of Dr. P. H. Rolfs, American botanist and director of the agricultural and veterinary college here.

For several years Dr. Rolfs has been experimenting with various plants and trees indigenous to Brazil, and he has found that the sapucainha tree produces a fruit the seeds of which yield a medicinal oil equal of chaulmoogra, generally used in leprosy treatments.

Clover Planted to Check Spread of Forest Fires

Olympia, Wasa.—State and private interests which control forests in the Northwest states are planting clover fields to serve the utilitarian purpose of fire breaks. For several years experiments have shown that clover of various species will remain green during dry weather and form a mat thick enough to impede fires.

At lookout stations on high peaks clover flourishes where there was a limited amount of moisture. Heavy dew alone kept clover green on some mountain slopes.

Books

After all, books are only extracts from life, and life is larger and more interesting than any book or all books. Read, then, and study the great original as well as the brief extracts and the faint copy.—J. Stewart Wilson, M.A.

MUTT AND JEFF— Some People Play the Piano the Same Way. By BUD FISHER



BACK TO SCHOOL!

The schools will soon Re-Open. Your children will require new supplies. We invite you to come to our store where we have a very complete range of the necessary articles for school work.

Big Values in School Supplies

EXERCISE BOOKS Ruled with faint margin lines. Attractive covers, Large assortment to choose from.

WORK BOOKS The paper in this book has been specially prepared for pecil work and is of the highest quality. Both ruled and plain. A good assortment of covers.

Examination Pads from 10c to 25c

Big Value in Note Books

Beaver Loose Leaf Note Books and Refills

Memo Books—School, Office and Pocket Size.
Drawing Books—No. 1 & 2
Pens, Pencils, Crayons, Ink, Rulers, Erasers, Paints, etc.

We sell the largest and best Scribbler on the market.

Free! Free!

Each child under 10 years of age visiting our store the morning of School Opening, will be given a Scribbling Book FREE.

Groceries

Kraft Cheese, 19c pkg.
Chateau Cheese pkg. 19
Orange Marmalade, 3 lb. glass 29c
Pure Lard in 1 lb. bricks 2 lbs. for 25c
Certo, per bottle 32c
Rubber Rings, 3 doz 25c
Clover Honey, 5 lb. pail for 45c
2 sections Clover Honey for 25c
2 lbs. Jam Cakes 25c
3 lbs. Choice Dates 25c
Cooking Salmon, 2 tins for 25c
Shrimps, per can 25c
Kraft Sandwich Spread 25c pkg.
Mushrooms, per tin 25c
Cloverleaf Salmon large tin 35c
Our Coffee at 29c is good coffee.

Lobsters, per tin 35c
Herrings in Tomato Sauce 25c
Parawax 15c per lb.
Peanut Butter in 1 lb. pails 25c
Clark's Sliced Chipped Beef in 1 lb. tins 25c
Our Black Tea at 40c is proving a favourite.
Pint Sealers $1.10
Quart Sealers 1.25
Fly Hangers 2 for 5c
Tanglefoot, 3 double sheets 10c
Fly Tox, per bottle 45c
Whiz 45c bottle
Dr. William's Cattle Spray $1.25 per gal.
McLaren's Invincible Olives in Crackley Bottles for 50c
Cross & Blackwell's Prepared Mustard 15c

We have everything for your Pickling needs, Pure Spices and Vinegars. Redpath Sugar $5.00 cwt. Phone your orders, we do the rest.

Men's Work Pants

Heavy weight, blue denim 9 oz., the heaviest cloth used Fleese Pants will stand the hardest kind of work and the price is the same as ordinary ones.

$1.50 pr.

SHOES

Young Men's Oxfords, a new line opened up this week Nice roomy last, neatly trimmed, good smooth leather, rubber top lifts, quarters leather lined. A real nice shoe at a popular price

$2.95 pr.

MEN'S CAPS

Good assortment of Dark Tweeds, made with the fashionable 8 piece top, good quality linings. Special price

98c each

T. O. KEYES

Telephone 16 WINCHESTER Meat Phone 85

HEALTHY POULTRY!

If you wish to have a flock of heavy laying pullets this fall and winter it is important that you give the chicks a proper start in life.

With this end in view, let us supply you with LAKKO and MONARCH Baby Chick Starters.

We also have plenty of Feeding Rolled Oats and Pinhead Oat Meal.

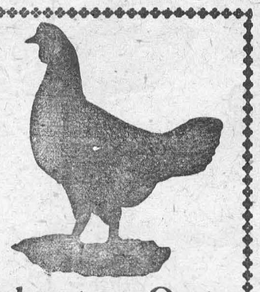

H. McMaster, Winchester, Ont.

Reception Tendered
Mr. and Mrs. Wm. Justus

The hospitable home of Mr. and Mrs. R. W. Justus was the scene of an interesting event when about seventy of their neighbors and friends gathered at their home on Wednesday evening last at a reception in honour of the bride and groom, Mr. and Mrs. Wm. R. Justus.

Beautiful bouquets of gladioli and ferns adorned the home. Mrs. Chester Robinson received with Mrs. R. W. Justus throughout the evening. After a short program of music and games the bride was presented with a beautiful bouquet of mauve, pink and yellow gladioli by Miss J. Empey in behalf of Mr. and Mrs. Wm. Dickson, after which Mr. K. Hutt read the following address:

Winchester, Aug. 19, 1931.

Dear William:—

We, a few of your young friends have gathered here this evening to offer you our heartiest congratulations, and to wish you and your bride every joy and happiness in your married life.

We were somewhat surprised when we learned that you, the youngest one of our group, had taken to yourself a wife, but the old saying is still true "Never venture, never win."

You were always a courageous fellow and dared to go forward when some of us were more cautious, and in this most important venture in life you have shown that same courageous spirit, and since you appear to be so perfectly contented and happy, William, in your new state of life, we feel certain that it is likely to give us confidence and an incentive to do likewise. As a token of our esteem for you and a reminder of the many happy times spent together we ask you to accept this clock. As it ticks out the hours, the days and the years in your home, may it ever remind you of this night and the many pleasant evenings spent on the old farm home with your friends. Again, hearty congratulations and best wishes to you and Mrs Justus.

Signed on behalf of your many friends, S. Hamilton, F. Barclay, K. Hutt.

ber.

Miss L. Hamilton assisted by Miss J. Empey also presented Mr. and Mrs. Justus with many beautiful and useful gifts on behalf of other friends present.

Mr. Justus, although taken somewhat by surprise thanked his many friends in behalf of himself and his wife for the many beautiful and useful gifts.

Buffet luncheon was then served by Miss M. McVey, Miss Lillian Hamilton. Miss Betty Stewart, Miss Jenny Empey and Miss Helen Justus. A happy evening was brought to a close by singing "Auld Lang Syne."

Coupon Exercise Books. Save the coupons and get a Fountain Pen. Start saving now. Get them at Keyes.

Agricultural Societies
Fairs and Exhibitions 1931.

Avonmore	Sept. 29 & 30.
Carp	Oct. 2 & 3.
Casselman	Sept. 2
Cornwall	Sept. 10-12
Kingston	Sept. 14 18.
Maxville	Sept. 10 & 11
Merrickville	Sept. 17 & 18.
Metcalfe	Sept. 15 & 16.
Newington	Sept. 23 & 24.
Ottawa ...(Central Canada)	Aug. 24-29.
Perth	Sept. 10 12.
Renfrew	Sept. 15-18,
Russell	Sept. 8 & 9.
South Mountain	Sept. 17 & 18.
Toronto (Canadian National)	Aug. 28-Sept. 12.
Vankleek Hill	Sept. 16-19.
Williamstown	Sept. 15 & 16.
Spencerville	Sept. 29 & 30.

Rev. Mr. Telford
Killed In Auto Accident

Rev. Mr. Telford, pastor of Baptist Church at Cornwall, and for some years pastor of Baptist Church at Kenmore, was killed on Monday afternoon when a car he was driving just west of Mallory town suddenly left the highway and turning over three times landed in a fiild and took fire

Eye witnesses of the accident which occurred on a straight stretch of highway without view of it being obscured in any way, report that the car, in which Mr. Telford was driving members of the Rhyder family to their home in Dunville was travelling at a high rate of speed and suddenly began to swerve across the road. eventually getting out of control and striking the ditch, across which it rolled to the farmhouse of Charles Millar. The car described several rolls before coming to a stop in the field, where it took fire.

Passing motorists rushed to the assistance of the occupants, who were removed from the car before suffering burns, and one American tourist, producing a revolver, immediately punctured the gasoline tank, preventing any explosion.

The child died almost instantly, having suffered a fracture at the base of the skull and a fracture of the leg, while the other three occupants were carried from the wreck and given first aid. At the same time a call was despatched for Dr. E. S Bissell. Mallorytown, who was on hand in a few minutes time and ordered the removal of the three injured people to hospital here.

Word from Cornwall is to the effect that the members of the Ryder family had been visiting John Ryder, 19 Sydney street, Cornwall, a brother of William Ryder. and that Mr. Telford, who has been pastor of the Cornwall Baptist Church for a number of years, volunteered to drive them to their home in Dunnville in a new car procured by him only a few weeks ago. They left Cornwall early Monday morning and were intending to make a stop at Kingston. Mr. Ryder is station master at Dunnville.

Mr. Telford was a widower and is survived by two daughters and two sons, Mrs. MacLaren and Miss Mary Telford, 591 Boulevard street, Peterboro; Robert Telford, New York city, and Richard Telford, Toronto.

Union Services

These services, which have been held during the past eight Sundays, came to an end last Sunday when Rev. W. D. Turner spoke to both congregations in St. Paul's Presbyterian Church. Next Sunday each will meet in their own church

On Sunday morning, Mr. Turner gave an able sermon on the sin of covetousness, basing his remarks on I Kings, 21:2 and 17 and following verses, also Luke 12:15. He recounted several meetings of Ahab with Elijah who came forth as the champion of moral righteousness. He read the chapter which told the story of how Ahab coveted the vineyard of Naboth and of how he managed to obtain it by the murder of Naboth, who was a God-fearing man. If Ahab had loved and served God with a perfect desire, he would not have sulked. Elijah was his enemy simply because he told him the truth and wounded his self love. The object of the Almighty in exposing sin is to bring the evil one to to repentance. Truth awakens conscience and tells of the evil and of the danger. Truth interferes with the enjoyment of sinful pleasures, therefore is regarded as an enemy.

Roomers Wanted

Rooms or Rooms and Board. Apply to Mrs. W. A. Servage,
18-19p Caleb Street.

Late Eli Lamoureux

Mr. Eli Lamouteux, a much respected resident of Mountain township, died on August 17th in the Hepburn Hospital, Ogdensburg, following an operation.

The funeral took place on Wednesdav, August 19th from his residence to Ste. Theresa Church, Marionville, at 10 o'clock, and was very largely attended. The service was conducted by Rev. Father Camile Robert. The pall bearers were three sons, Cyrille, David and Edward; Abraham St. Pierre, Hermidas St. Pierre, and Ovide Boudreau, brothers-in-law.

Mr. Lamoureux was a son of the late Felix Lamoureux and was 57 years of age. He leaves to mourn his loss his aged mother, his widow, formerly Miss Millie St. Pierre, six sons, Cyrille of Montreal, David of Cannamore, Edward, Clifford, Felix and Wilfred at home, four daughters, Mrs. C. Fobare of Waddington, N. Y., Ada of Montreal, Margaret and Alice at home, and one brother, Peter, of Cornwall.

Friends atiending from a distance were Mrs Yvonne Lamoureux, Ottawa, Mr. and Mrs. Syrille St. Pierre, Montreal; Mr and Mrs. Abraham St Pierre, Mr. and Mrs. Louis Gauthier, Melvins; Mr. and Mrs. Hermidas St Pierre, Morewood; Mrs. Joseph St. Pierre,. Riceville; Mr. Camile Charlbois, Lemieux; Mr. and Mrs. Ovide Boudreau, Pendleton; Mr. Rodger Brisbois, Mrs. J. Duquette, Metcalfe; Mrs. Cayeau, Marionville; Mrs. C Gagnon, Vernon; Mrs. Fred Lamoureux, Romeo and Leo, of Detroit; and sister, Alice, of Cornwall; Mr. C Fobare and Fabiam Martin of Waddington.

The floral tributes were: Cut Flowers —Mrs, Fleming, Wreaths—The McConkey family, Olive and Lila Hughes, Mrs. Homer St. Pierre, Mrs. Hermidas St. Pierre, Spiritual Offering—Mrs. Yvonne Lamoureux.

Showed Their Appreciation

As an experiment the town of Barrie, Ont. built a piece of cement road. For this purpose the Council rented machinery and employed local labor. It cost a little over $1.39 per yard. The citizens whose property their new road passed, showed their appreciation in a letter to the Council, thanking them and extending congratulations. The cost per yard in Winchester is considerably less than the above quoted figures. No doubt, when the streets through the town are completed the people will fully appreciate what has been done.

ROOMERS WANTED

Have accommodation for a couple of school girls. Apply to
Mrs. Richard Lennox,
Alexander St

ROOMERS WANTED

I have accommodation for a few school boys, board if wanted.
Mrs. J Bruce,
Alexander St.

Roomers Wanted

Accomodation for two boys, also board if desired. Apply to Mrs. Geo. Wilson,
17-18p Winchester, Ont.

WANTED

Roomers or Boarders, girls preferred. Apply to Mrs. A. W. Curtiss,
16-18c Gladstone Street.

CARD OF THANKS

Mrs. Felix Lamoureux, Mrs. Eli Lamoureux and family wish to thank their many friends and neighbors for the kindness shown them during their recent sad bereavement.

FOR SALE

Used Gilson Corn Blower. Apply to J. C. McGregor,
18c Ormond.

APARTMENT TO LET

Apartment for adult. Apply to
Mrs. C. Lee Casselman.

In Memoriam

In loving memory of my dear mother, Mrs. Ward J. Smith, who passed away August 30th, 1929.

"Gone but not forgotten."

18p Her daughter, Hazel.

FOR SALE

A good Beach Electric range, has four, elements, fine large oven. One of the best, will be sold at low price. Also a furnace for small house, can be had for $15. Needs one new grate. Apply
Press Office.

The Largest Scribbling Book in town for 5c at T. O. Keyes.

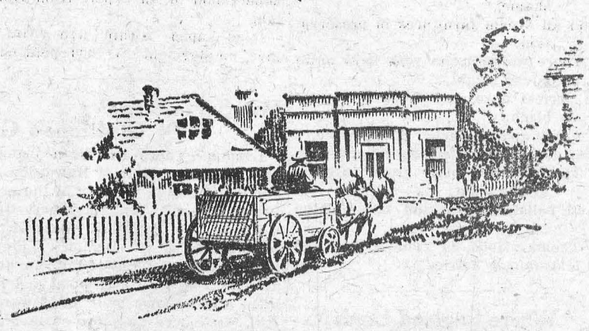

The Road to the Bank

THE road from the farm to the Bank should be well worn: it is a safe road to travel and you will always find a welcome at this end.

Some day you may need assistance from the Bank to buy seed grain or to provide feed for your stock until marketing time. A Savings Account with us now is a good recommendation for future credit.

The Royal Bank of Canada

F833

Winchester Branch - - H. L. Lee, Manager
Branches at Metcalfe and Crysler

1056

"The Station Store"

Groceries

Large Catsup 22c
Large Oxydol 24c
2 pkgs. Corn Starch 24c
5 Jelly Powders 25c
Steel Wool 8c
Red Salmon 24c can
Pink Salmon, 2 cans 24c
2 lbs. Jam Jams 25c
2 lbs. Choc. Puffs 25c
2 lbs. Fresh Sodas 24c
6 Pearline 10c for 25c
Wyndot 40c

Liquid Mender for tin aluminum and agates 25c guaranteed satisfactorily. Just drop on with nail or wire.

Dry Goods

Men's Work Shirts 79c and 98c
Fine Shirts 89c to $1.29
Ladies' Silk Hose 29c, 39c, 49c and 69c
Men's Fine Socks 39c
Men's Work Socks 19c
Men's Work Pants $1.75
Dress Ginghams, Voiles and Rayons 10 to 29c
You can make a real nice dress that will wash and wear well for 49c and 98c
Men's Work Gloves and Mitts 15c to $1.00

Plow Points

Just received a shipment of nearly all makes of Plow Points.

C. A. COONS, - Winchester.

WANTED!

25 Cars of Good Clean No. 1 Barley, weighing 48 lbs. to the bus. Forward your samples to this Egg Grading Station or Phone 150.

UNITED FARMERS' EGG GRADING STATION

Flora Block, Winchester, Ont.

gauge the value

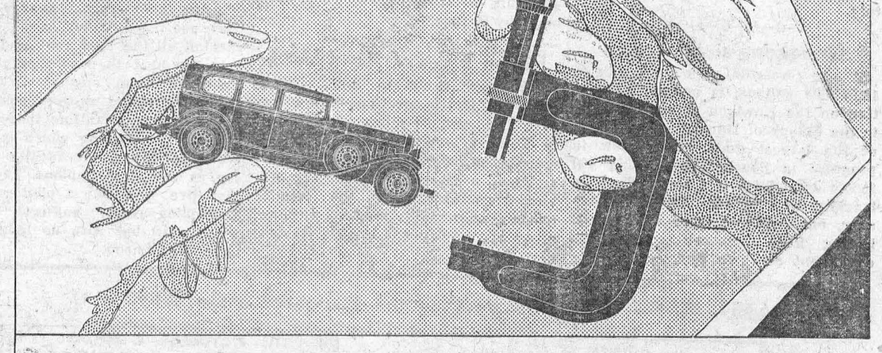

« CHEVROLET »
14 models listing from $610 to $840 at factory, taxes extra. Most popular car in Canada.

« PONTIAC »
6 models, listing from $875 to $1,015 at factory, taxes extra. Over 40 points of rubber insulation in the chassis absorb engine vibration, noise and road shocks.

« OLDSMOBILE »
6 models, listing from $1,085 to $1,230 at factory, taxes extra. Includes such advanced engineering refinements as the famous Syncro-Mesh transmission and Down-Draft carburetion.

McLAUGHLIN-BUICK
22 models, listing from $1,290 to $2,660 at factory, taxes extra. More than 8 out of 10 McLaughlin-Buick owners buy McLaughlin-Buicks again and again.

« CADILLAC »
Over 50 models available, ranging from the Cadillac V-8 at $3,520, to the Cadillac V-12 at $5,130 and up to the Cadillac V-16 with custom bodies for $15,000 and more. All prices at factory, taxes extra.

IN the building of General Motors cars, there is no compromise with quality. If a part fails to conform to specifications, in either substance or dimensions, it is rejected. General Motors has modern plants, up-to-date machinery and equipment, and every known facility for progressive manufacture. Materials, both raw and finished, are for the most part obtained from reliable sources within the Empire, and uniformity in quality is assured through the watchful care of skilled inspectors. Craftsmanship is of high order, tasks are performed with the neatness and skill characteristic of Canadian workmen. Direct results are smooth performance, quietness, dependability, long life and unusually low prices. Gauge these qualities for yourself. Your dealer will gladly furnish a car for demonstration at your convenience. He will also explain G M A C, the economical time-payment plan, and the General Motors Owner Service Policy, which gives comforting assurance that the outstanding values of any General Motors car will endure.

Look in the classified pages of your telephone book under "General Motors Cars" for address of the nearest dealer

GENERAL MOTORS CARS HAVE OUTSTANDING VALUE