

A Day with the Waterfowl page 3

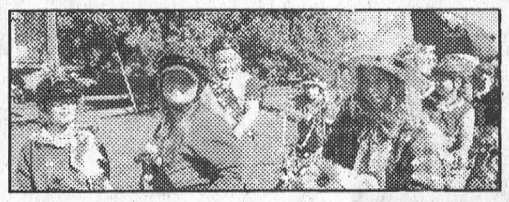

Celebrating the Harvest page 9



Cross Country Runners page 10

SINGLE COPIES 85¢ GST INCL.

The Leader

A Family Newspaper Serving the Community for more than a Century

VOLUME 138 NO. 40 WEDNESDAY, OCTOBER 2, 2002 MORRISBURG, ONTARIO

Council interested in tax-free zones

WILLIAMSBURG – In response to a plan by the provincial government to experiment with industrial tax free zones in select municipalities, council decided to submit an expression of interest in the hope of being chosen a pilot site.

"You might have a leg up for six months or a year on the other municipalities," said councillor Cam Martel.

The government is looking for six test sites throughout the province and is accepting expressions of interest.

Once selected, the six regions will be allowed to offer tax incentives and other financial lures to industrial or commercial clients in the hope of attracting business to smaller communities.

Other provinces and the United States have long availed themselves of the benefits of bonusing and incentives and are better for it.

"They see that in Ontario, we're losing because of that and they want a level playing field," said Mayor Johnny Whitteker.

Martel is unsure as to how large a site the province is looking for, suggesting that if South Dundas is too small, council should support an application by the United Counties.

"This is primarily intended to help stimulate the local economy," said Martel, who did have some concerns as to how the municipality would recoup the loss in tax revenue if industrial ratepayers were to take advantage of the tax breaks.

"We're going to have to make that money up somewhere."



Another Big Serve for Volley For Cancer *McNairn photo*

Volley For Cancer and all its organizers, volunteers, participants and donators served up another big one this year turning over $43,000 to the Canadian Cancer Society last Thursday night. Last year Volley for Cancer raised $35,500. Pictured above are members of the Canadian Cancer Society who accepted the cheque and representatives of the various organizations who contributed to the day. From left to right they are Dennis Whitteker representing the Williamsburg Oddfellows who provided food service, Roland Bissonnette (Treasurer of the SDG/Prescott/Russell Branch of the Canadian Cancer Society), Janie Grimes (Unit Manager), Margaret Casselman (President of the S.D.G Chapter), Ronnie Mondoux who organized the Antique Car Show, Debbie Strader representing the South Dundas Snowmobile Club which ran the beer tent, Shirley Smirle representing the Legion in Morrisburg which provided food service, and Judy Fetterly who organized a fund-raiser draw.

Volley For Cancer

Tremendous success, tremendous results

MORRISBURG – "Tremendous support, tremendous results," said Carl Van Allen as Volley For Cancer served up a donation of $43,000 to the Canadian Cancer Society at the McIntosh Inn last Thursday night.

"We are very proud to present this cheque tonight on behalf of those who have lost their lives to cancer, who are fighting cancer and who in the future may be diagnosed with cancer," said Volley For Cancer board member Rev. Bill Kurschinski as the curtain was lowered on this year's impressive amount which pushes the eight year total over $200,000.

Last year Volley For Cancer raised $35,500.

"It's a great night for Volley For Cancer," said Rev. Kurschinski as he kicked off the evening program by introducing the newest member of the board, cancer survivor Kevin Spencer.

"It has meant a lot to me to have the opportunity to help out in the community that helped me out during my time," said Spencer. "I was thrilled when Bill called me. Everything Carl and Ruby have done over the years has been amazing for the community and the Canadian Cancer Society."

Carl, with the support of his wife Ruby and their family, ran the first Volley For Cancer in 1995 to honour Carl's mother Goldie who died of cancer in August of 1993.

It has developed into the largest private fund raiser for the Canadian Cancer Society in Eastern Ontario and the largest fund raiser for an external cause in all of Dundas County.

Since the beginning, over 50,000 people and businesses have been involved, and this year there were 800 participants in the volleyball, horseshoe, golf and dart events. Attendance was over 3,000.

Over 700 businesses and individuals lent their support through financial donations, team sponsorships and participant prizes and over 300 volunteers made it run smoothly.

"Our common goal is to assist cancer patients," said Van Allen. "Hopefully soon there won't be a need to have functions like this."

He thanked all those involved with Volley For Cancer and pointed out that some events are things not asked for by the committee.

"People and groups come forward," he said pointing to the quilt donated by the Primrose family, quilted by Helen and Jean Casselman, Dwain and Margaret Rutley and Jean Beckstead which is now being raffled.

He spoke of the Adirondack Chair made, donated and raffled by Judy Fetterly which contributed $1,013, of the annual Chico's Golf Tournament organized by Jamie McIntosh which raised $1,124, of a Darts for Cancer tournament run by Cecil Tyo which raised $200.

Mike Vrab at Valu-mart suggested a barbecue at his store and then threw in the products to raise $647, and the Country Lane Diner contributed $144 in an Auto Swap Meet.

"We don't go out and request

— continued on page 2

Hospital campaign raises $10 million

WINCHESTER – The Winchester District Memorial Hospital Foundation announced Tuesday that an important milestone has been reached in the Renewing the Vision campaign.

Ten million dollars has been collected and pledged.

At its most recent meeting last Thursday, the WDMH Foundation board of directors was informed by campaign co-chairs Bill Smirle and Mike McInnis of the possibility of passing the milestone by the end of September.

A huge boost given the campaign by Dr. Howard Justus in the form of a $1 million donation helped the fundraiser reach the milestone.

"The campaign is doing very well, but we're not done yet," says Dwayne Holmes, chairman of the Foundation.

The campaign goal is to reach $12 million, nearly half the cost of the $30 million hospital restructuring project.

"Door to door canvassers in most areas are just now getting started, and these donations are very important," says Holmes.

Anyone wishing to contact the WDMH Foundation to make a donation or for information about the campaign can call 1-877-774-5105.

"We want to make giving... as easy and simple as possible," says Terry MacLellan, Foundation vice-chair.

Community memorializes Constable Pitt

MORRISBURG – Forty-five years ago, Ronald Pitt Jr. probably didn't think he'd return to the village where his father was shot and killed, but last Friday, he was glad he had.

"I'm happy because I know he wasn't forgotten," said Pitt. "Maybe I thought he was at one stage, but now I know he'll never be."

Pitt Jr. and his wife were invited back to Ontario from their home in Scotland to help unveil a memorial to Constable Ronald Pitt, formerly of the once Morrisburg Police Department.

In 1957, while pursuing a stolen vehicle, Pitt was shot twice in the chest and died in hospital a month later. The culprits were never apprehended.

At the ceremony, held on the front lawn of the South Dundas Justice Building in Morrisburg, a plaque bearing Pitt's badge and shoulder flash was unveiled and tribute was paid to both Pitt and his family.

"When you lose a loved one, you don't bring him back, but at least you know others are thinking of him," said Member of Provincial Parliament for SD-C John Cleary, in his address to an assembled crowd that included dignitaries, members of the public, and a legion of media from Ottawa, Brockville, Cornwall, and the local area.

Constable Pitt's widow, Margaret, 76, was asked to come and wished to, but ill-health prevented her from making the trans-Atlantic voyage.

The memorial was preceded by a march past by the Royal Canadian Legion colour party and by members of the Ontario Provincial Police, led by OPP piper Eric Booth.

"Official municipal recognition was remiss at the time, so we're here now to pay tribute to Constable Pitt," said South Dundas mayor Johnny Whitteker, who was but one of the dignitaries in attendance.

Local community leaders, MPP Cleary, and MP Bob Kilger were joined by many high-ranking members of the Ontario Provincial Police, including Superintendent Leo Sweeney, Regional Director for Eastern Ontario; Inspector Mike Hopkins, Commander of SD&G; and S-Sgt Brian Adkins, president of the OPP Association, which organized the event.

When Pitt rose to speak, it was clear he had been moved by the outpouring of goodwill and sympathy and struggled for words.

"To be honest, I was overwhelmed," he said following the ceremony. "I can't express my gratitude."

Also on hand for the ceremony were the three detectives who have taken over the cold case file and are continuing the search for Pitt's killer.

"There's still significant knowledge in this area related to the case," said Detective Morgan Hill, who has already fielded tips from members of the public whose memories were jogged by recent press coverage of the murder.

"You've got to take each and every lead and take it as far as you can," he said.

Hill works on a team that also includes Detective John Ralko and Detective-Inspector, and lead investigator, Jeff Bahm.

Though the investigation continues, Pitt Jr. takes solace in that his family's tragedy has not gone unnoticed.

"I'm pleased that he's not going to be forgotten," he said. "Thank you from the bottom of my heart."



A Reminder

This plaque honouring the sacrifice of Constable Ronald Pitt will be on permanent display at the South Dundas Justice Building. Besides a photograph and description of the events leading to Pitt's death, the plaque is also adorned with his badge and shoulder flash.

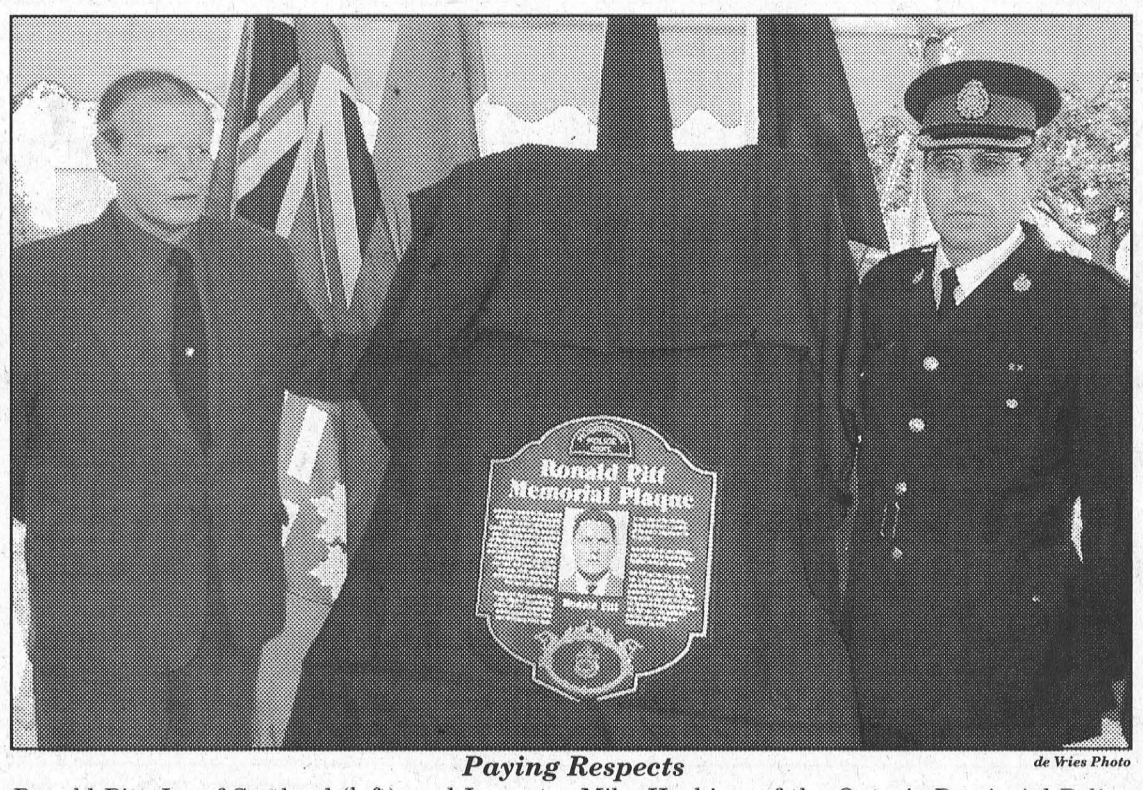

de Vries Photo

Paying Respects

Ronald Pitt Jr., of Scotland (left), and Inspector Mike Hopkins, of the Ontario Provincial Police, flank a memorial plaque unveiled in a ceremony in Morrisburg last Friday that pays tribute to Pitt's father, Constable Ronald Pitt, who was gunned down 45 years ago while in the service of the Morrisburg Police Department.

Extravaganza will delight the taste buds

WILLIAMSBURG – Those looking to pleasure their palate will not want to miss the second annual Wine and Food Extravaganza this weekend.

The Williamsburg Heritage Society will play host to purveyors of gourmet food, culinary artisans, and representatives of select wineries who will offer to guests the most delectable cuisine.

The event will take place Sunday, October 6, at the Morrisburg Meeting Centre in the Operating Engineers' Training Institute east of Morrisburg from 1-5 p.m.

Culinary works of art will be accompanied by works in paint on canvas as the South Dundas Artist Guild will also be on hand Sunday to host an exhibit of their finest creations.

Last year, several hundred guests treated themselves to the elegant banquet and to the music and dancing that followed.

All proceeds from the event will be to benefit the Williamsburg Heritage Society. Tickets are $20 per person and are available from the Village Antiques and Tea Room in Williamsburg, Flagg Creek Country Store in Morrisburg, the Williamsburg Garage, or by calling Isobel Williams at 535-2757, Betty Cole at 543-9085, or Elise Gallinger at 448-2949.

LOCKE'S
RENTALS
General Tool & Equipment Rentals
WELDING
Repairs & Fabrication including Aluminum & Stainless
Custom Punching & Shearing
DIXON'S CORNERS
652-1620

Lions Club announces hospital car rally details

MORRISBURG – The Morrisburg and District Lion's Club has announced that planning is well underway for this year's Hospital Car Rally set for Saturday, October 26.

Organizers are excited about the many calls they have received from participants looking for pledge sheets and expectations are very high.

"We are hoping that many of the large employers in the area encourage their employees to participate," says Lion's president Steve Prouse. "The rally is a lot of fun, while at the same time a team building exercise and a great way to support the community and the hospital."

"We would love to see some challenges made between some of the larger companies in the area for the most money raised."

All cars with pledges of $500 or more will receive four free dinner tickets, and all proceeds from this year's rally will go to Winchester District Memorial Hospital.

All participants are asked to pre-register by calling Delbert Jones at 543-3588 or Chuck Irvine at 543-2568.

The rally will start from the Morrisburg Legion parking lot where all participants must register on the day of the rally between 11 a.m.-1 p.m. Participants can head out on the rally trail beginning at 1 p.m.

Completion of the rally will put participants back at the Legion for cocktails which will be served from 5-6 p.m. Dinner will be served at 7 p.m. and will be followed by prize presentations.

The Lion's Annual Car Rally has proven to be an extremely popular event offering good times and great prizes. This year is expected to be better than ever, and the Lions are hopeful that a great deal of money will be raised for the hospital.

Pledge sheets can be picked up in Morrisburg at the St. Lawrence Medical Clinic, Hartley's Sport Shop and the Bank of Nova Scotia. In Iroquois they are available at Mustard's Variety.

Irvine and Jones can be contacted for additional information and by anyone who would like to make a pledge but hasn't been contacted by a participating team.

Volley for Cancer

— continued from page 1

these things, but they fall into place," said Van Allen. "This is the kind of support we have achieved."

"We have many, many people and businesses to thank."

Major corporate sponsors for this year's Volley For Cancer were: Brister Insurance Group, Cruickshank Construction, Harland Veinotte Transport, Seaway Valley Pharmacy in Morrisburg and Upper Canada Motor Sales.

Grand prize sponsors were the Morrisburg Building Centre, Robin and Gordon Lane and Ultramar (Hartley's Sport Shop).

Food provision for the day is a big contributor and this year Volley For Cancer received $700 from the Beef on a Bun provided by Morrisburg Legion Branch 48, $850 from the Williamsburg IOOF barbecue, $160 from Little Rikki's Pizza, and $2,600 from the beverage tent run by the South Dundas Snowmobile club.

The backbone of Volley For Cancer continues to be its participants who bring it all together in the end, and who, with their sponsors this year, contributed $24,500.

Iroquois Golf Club
We invite you to enjoy our 18 hole golf course situated along the shore of the beautiful St. Lawrence River.
GREEN FEES 1/2 PRICE UNTIL THE END OF THE SEASON
IROQUOIS GOLF CLUB Est. 1959
Tee Times Required
613-652-4367 "PUBLIC WELCOME"

St. Lawrence Parks

Plan to reopen Sugar Bush

MORRISBURG – A once popular attraction that has been closed for the past ten years is soon to reopen.

The sugar bush on Upper Canada road, at one time a big draw, will reopen under the management of the St. Lawrence Parks Commission.

"I remember the sugar bush in operation; I remember the crowds," says Dave Dobbie, acting manager of Upper Canada Village. "I think it would be great to bring those crowds back."

Presently, work crews are cleaning up the large tract of land, opposite Prehistoric World about five minutes east of Morrisburg, in advance of an anticipated February opening.

"It's going to be in tip-top shape come the end of February," says Dobbie.

Depending on the weather, the sugar bush will be open all week from the end of February to the last week in March.

There are actually three separate sections to the sugar bush, in which there are about 1500 trees to be tapped.

St. Lawrence Parks has decided to use old-fashioned buckets to tap the trees instead of piping and will have on display at the sugar hut exhibits that chart the evolution and history of sugar bush operations.

"It looked to us that people were looking for something to do in the offseason," says Dobbie, explaining that the enormous success of the Alight at Night program at Upper Canada Village last December tweaked St. Lawrence Parks to the interest the public has in offseason programming.

The sleigh rides through the sugar bush will begin again and there will be a store next to the sugar hut where maple sugar in all forms will be available to visitors.

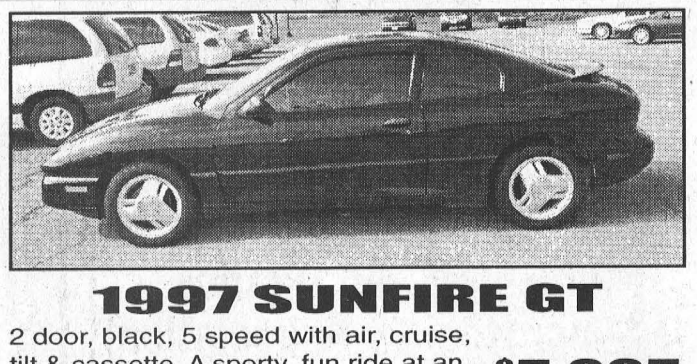
1997 SUNFIRE GT
2 door, black, 5 speed with air, cruise, tilt & cassette. A sporty, fun ride at an affordable price, 140,000 k $5,995

1995 CROWN VICTORIA
Superb highway car. Local non smoker. loaded, and look at the low mileage 66,000 km.
CALL FOR DETAILS
STRADERS
MORRISBURG 543-3312

Morrisburg Village Plaza
Rediscover Shopping in Upper Canada
MORRISBURG BIA
INVITES YOU TO
Fall FUN DAY
SAT. OCT. 5, 2002
• SIDEWALK SALES •
ACTIVITIES AT PARTICIPATING STORES
FACE PAINTING
CLOWN TRAVELLING AMUSEMENTS
LOTS OF FUN FOR THE WHOLE FAMILY!
SHOP MORRISBURG VILLAGE PLAZA

Church Directory

The Presbyterian Church in Canada
KNOX PRESBYTERIAN CHURCH
Morrisburg, Ontario
Minister: Rev. Darren May
Organist: Gary Postma
Sunday, October 6, 2002
11:00 am. - Morning Worship
11:00 am. - Sunday School
Everyone Welcome!
Nursery Available

Morrisburg Pentecostal Tabernacle
Pastor: Rev. Duncan Perry
Office 543-2681
Sunday, October 6, 2002
9:45 a.m. - Family Bible Hour
10:45 a.m. - Morning Worship
6:00 p.m. - Evening Worship
Tuesday –
7:00 p.m. - Bible Study & Prayer
Friday –
7:00 p.m. - Youth Aflame
Come And See What Jesus Can Do For You!!

Williamsburg United Church
Minister
Rev. Sandy Macpherson
Organist
Susan Barkley
Sunday, October 6, 2002
10:30 a.m. - Welcome to Worship with Us!
Sunday School & Nursery Available
Third Sunday Each Month
8:00 a.m. – Men's Breakfast

The Anglican Parish of Morrisburg-Iroquois-Riverside Heights
invites you to worship with us this Sunday
St. James, 20 High St., Morrisburg
St. John the Baptist, Lakeview Dr., Iroquois
Holy Trinity, Riverside Heights
543-3904
The Rev. Bill Byers, Rector
The Rev. Pat Martin, Assistant
Visitors welcome, Members expected
Sunday, October 6, 2002
8:00 a.m. – St. James'
9:15 a.m. – St. James'
11:00 a.m. – St. John's
11:00 a.m. – Holy Trinity
7:30 p.m. – St. James'

Roman Catholic Churches
Rev. Fr. Sebastian Arikat
Phone: 543-2544
St. Mary's, Morrisburg
Saturdays - 7:30 p.m.
Sundays - 11:00 a.m.
St. Cecilia's, Iroquois
Sunday - 9:00 a.m.
Confessions before weekend masses

St. Lawrence Evangelical Lutheran Parish
Pastor: Rev. Jo Barkley-Probst
Office: 543-3154 or Office: 543-2480
WORSHIP & LEARNING
Sunday, October 6, 2002
ST. PAUL'S, Morrisburg
9:30 a.m. Worship
10:15 a.m. Sunday School
Lay Preacher: Dr. Gerry Rosenquist
ST. JOHN'S, Riverside Heights
11:15 a.m. Worship

The United Church of Canada
LAKESHORE DRIVE UNITED CHURCH
Morrisburg, Ontario
Rev. Jean Udall, Minister
Office Telephone 543-3079
Organist & Choir Director
Joanne Minish
Sunday, October 6, 2002
10:30 a.m. - Worship Service
Children's Chatter, Sunday School

Christian Reformed Church
Williamsburg, Ontario
Pastor Rev. George Rowaan
Tel: 448-2351
rowaangj@ncf.ca
Sunday, October 6, 2002
9:30 A.M.
"Our Response"
2 Chronicles 31
Church School for Children 3-9
7:30 P.M.
"Final Judgement"
Child care available
Please be our guest this week
Monday 7:30-9:00
GEMS Girls Club, Girls age 10-13
Cadets, Boys age 10-13
Wednesday 7-9:30
High Impact Youth Ministries
High School age and beyond
Thursday 9:30 a.m.
Ladies Coffee Break Bible Study

Visitors "flock" to Waterfowl Day

"Friends of the Sanctuary" host entertaining event

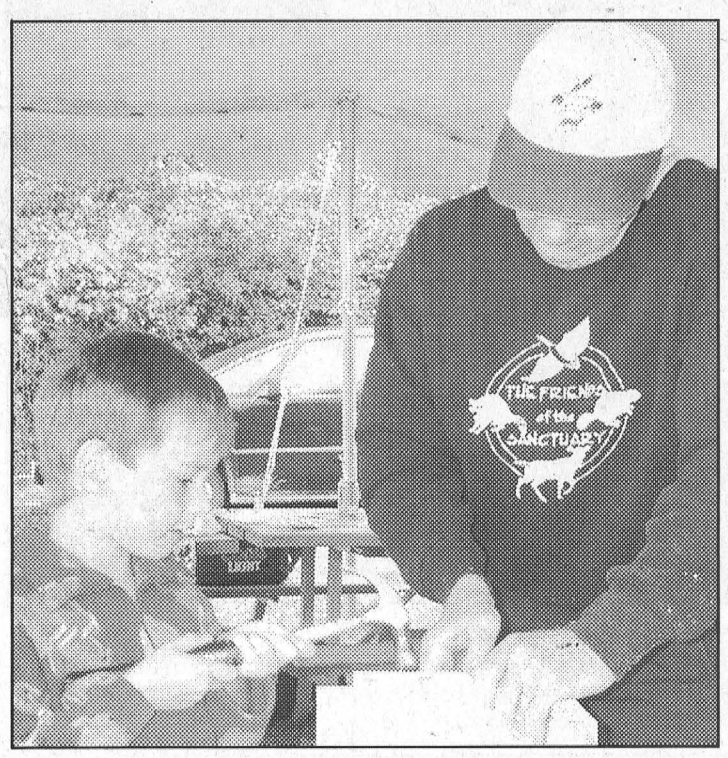

Building a birdhouse

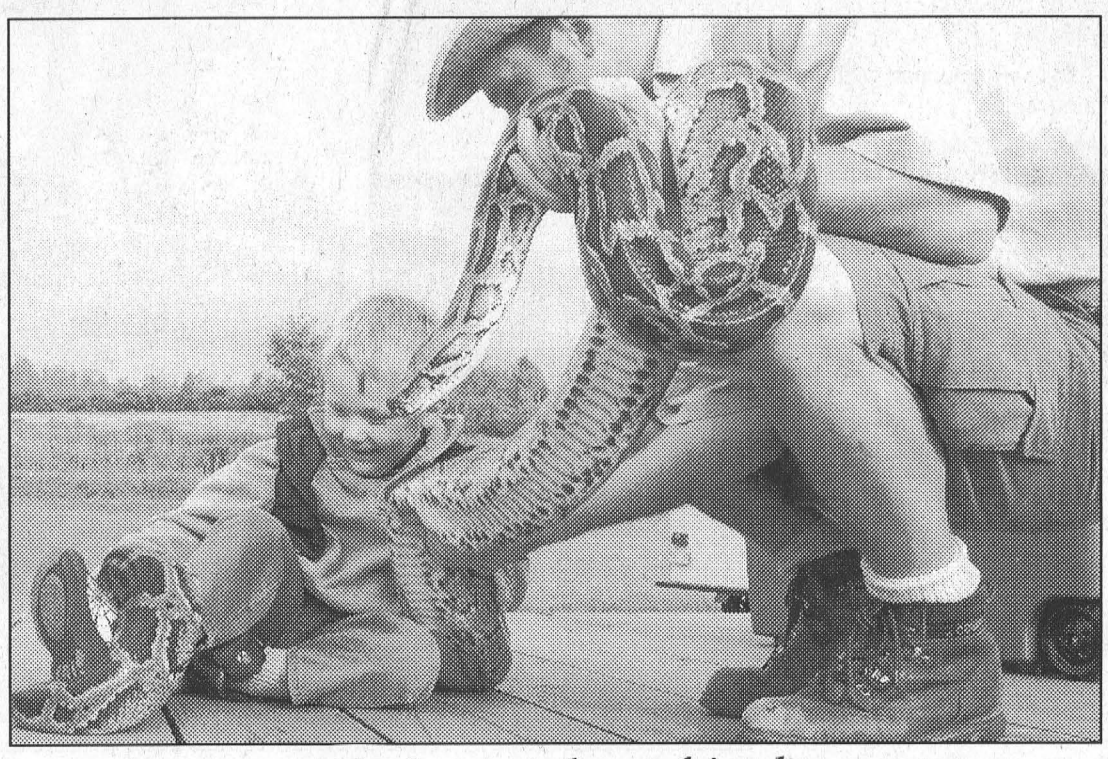

Zachary makes a friend



Birds of prey entertaining

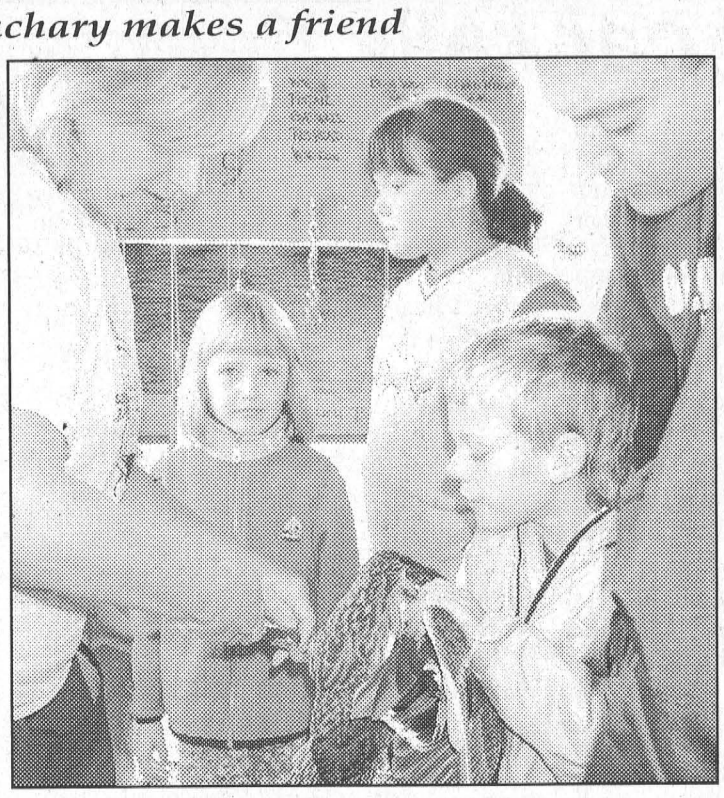

Duck banding participation

MORRISBURG – It is estimated that over 1,800 people joined our feathered friends at the Upper Canada Migratory Bird Sanctuary Sunday to make Waterfowl Day 2002 a splashing success.

Throughout the day visitors were encouraged to view the duck banding activities and youngsters were able to handle the birds as they were banded and released back into the wild.

Both, Little Ray's Travelling Reptile Show complete with snakes, lizards, amphibians, turtles and a crocodile and Falcon Environmental's Fantastic Free Flying Bird of Prey Show with its eagle, falcon, hawk, and owl, were big hits with the audiences.

"Everybody spoke highly of the shows," says Friends committee member Margaret Reynolds. "Everything went really well, and we are looking at good results from the Silent and Penny auctions.

The annual Waterfowl Day is hosted by the Friends of the Sanctuary and is their major fund-raiser of the year.

A wide variety of entertainment was available including a visit from Juby and Friend - Balloon Masters, the opportunity to build one's own bird house or feeder and face painting.

A number of exhibitors and artisans were on site, and the Ministry of the Environment and the South Nation Conservation Authority provided educational displays.

The big winner of the day was Mary Rutters of Morrisburg who walked off with the Friend's top raffle prize (safari blanket). Other raffle winners were Fred Barnes of Ottawa, Tom Coligan of Morrisburg and Roger Lapensee of St. Andrews West.

YOU'RE INVITED TO HAVE A ROARING GOOD TIME AT THE

1ST ANNIVERSARY CELEBRATION OF YOUR GIANT TIGER

YOUR ALL CANADIAN FAMILY DISCOUNT STORE®

SATURDAY, OCT. 5TH, 8AM



LOW PRICES

Great Values EVERYDAY

- Family Clothing & Footwear
- New Fashions Arriving Daily
- Groceries, Milk, Bread, Dairy, Deli & Frozen Food
- Health & Beauty Products
- Confectionery, Snacks & Drinks
- Housecleaning Products
- Housewares & Home Fashions
- Stationery & Toys • Bedding & Linens



FUN FOR THE WHOLE FAMILY!

- Get a hot dog and a drink for only $1 (All proceeds go to the Morrisburg and District Minor Hockey Association)
- Face Painting, Tattoos and Balloons for the Kids
- In-store Specials
- Meet the Giant Tiger & Friends!

Enter a draw for a chance to WIN A $200 SHOPPING SPREE!

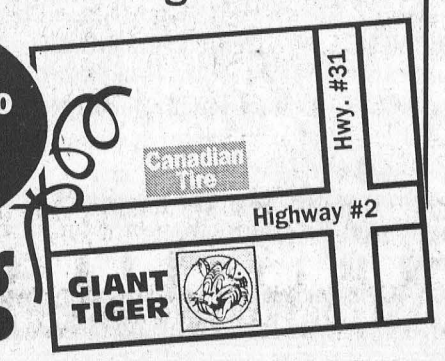

12334 County Road #2, Morrisburg

GIANT TIGER (TIGRE GÉANT) SONT DES MARQUES DE COMMERCE AU CANADA DE GIANT TIGER STORES LIMITED.

The Morrisburg Leader

A Family Newspaper Serving the Community for more than a Century

Published every Wednesday afternoon at Morrisburg, Ontario
by The Morrisburg Leader Limited
P.O. Box 891, 41 Main St., Morrisburg, ON K0C 1X0
Telephone (613) 543-2987 or 543-3611
Fax: (613) 543-3643

Sam Laurin, Editor Terry Laurin, Production Mgr.
Mike Laurin, Advertising Sales

Publications Mail Registration No. 08966
Agreement Number 40005334

We acknowledge the financial support of the Government of Canada, through the Publications Assistance Program (PAP), toward our mailing costs.

YEARLY SUBSCRIPTION RATES
$29.96 per year in Canada
$100.00 per year U.S.A.
SUBSCRIPTION PRICES INCLUDE G.S.T.

VERIFIED CIRCULATION PAID

ADVERTISING DEADLINES
Display – 4:30 p.m. Mondays • Classified – 12 Noon Tuesdays

Fire Prevention a Family Matter

Have you ever asked yourself, "is my home and family safe from fire?" Sadly, for the 101 people who died in residential fires in Ontario last year, the answer was probably "no".

According to statistics from the Office of the Fire Marshal, 85 percent of all fire deaths occur in the home, where people feel most safe and secure.

"No one should ever die in a fire," says Ontario Fire Marshal Bernard Moyle. "The vast majority of fires can be prevented with good fire safety practices and a little common sense."

The fire marshal urges everyone to take responsibility for fire safety in their own home by following three simple steps.

To be safe, one must hunt for home hazards to prevent fire from happening in the first place. It is important to search out dangers such as matches and lighters left within reach of children, carelessly discarded cigarettes, objects too close to space heaters, and extension cords used as permanent wiring.

There should be smoke alarms on every level of a dwelling and outside all sleeping areas. Batteries in the smoke alarms must be tested at least once a month and replaced every year, or when the low-battery warning chirps.

Having a home escape plan can make all the difference amidst the chaos of a fire and every family should develop and practice such a plan. Everyone in the household must know at least two ways out in the event of fire and there should be a safe meeting place outside, well away from the house.

If a fire breaks out the fire department should be called immediately upon exiting the building.

These three steps are among the fire safety messages being promoted by fire departments throughout North America during Fire Prevention Week, October 6-12.

This year's theme, *Team Up for Fire Safety*, encourages the entire community to rally around the cause of fire safety and prevent needless tragedies in the home.

Fire Prevention Week may last only seven days, but fire safety in your home should be a year-long event.

Office of the Ontario Fire Marshal



Morrisburg Public School Staff - 1969

Back row l-r, Mr. Stuart Peters, Mrs. Cole, Mrs. Pat Elliott, Mrs. Marjorie Droppo, Ruth Campbell, Mrs. Rose Crowder, Bill Linegar. Front row l-r: Mrs. Edwards, Mrs. Lydia Eamon, Linda Thompson, Mrs. Ruth Kirkwood, Heather Whitteker.

Seen 'n Heard Around the Town

Who in the world coined the phrase 'you can take the girl out of the country but you can't take the country out of the girl'? 'Cause it's not true. We grew up in the country, and Saturday at the Harvest Festival in Williamsburg, not only were we a dismal failure in selecting where Bessie the Cow would make her deposits, but we were so far out to lunch (over 1,000 pounds) on guessing the weight of the beef, it is truly embarrassing. However, it is nice to know we were able to pass on some of our knowledge before we lost it, as our oldest did come up with a winning weight.

•••

Don't forget the BIA sponsored Fun Day This Saturday, October 5. Activities run from 10 a.m. until 2 p.m. throughout the plaza and a Car Seat Clinic is running at the Canadian Tire. Also coming on board is the Morrisburg Fire Department with an open house.

•••

Back for another scrumptious way to spend a Sunday afternoon is the second annual Wine & Food Extravaganza, October 6 at the Morrisburg Meeting Centre. The Williamsburg Heritage Society is sponsoingr this year's event which will run from 1-5 p.m. Cost is $20 per person and, judging from last year, is well worth it.

•••

Also this Sunday October 6, the Friends of the Sanctuary are hosting a Hallowe'en Crafts for Children from 1 - 4 p.m. at the Interpretive Centre. Preregistration is required by contacting Marg at 543-2547. There is no charge but donations are appreciated.

•••

This Saturday is Apple Day, and local cubs and Beavers will be knocking on our doors with apples for sale. This is a national fund-raiser for the Scouting program and everyone's support will be appreciated.

•••

Also this Sunday, October 6 from 9 a.m. to 3 p.m. is the S.D.&G Military Show at the Cornwall Armoury at 505 4th St. East. Admission is $5. Proceeds are going to support local recruitment and displays will feature antique and sporting weapons, swords bayonets, knives, books, uniforms etc.

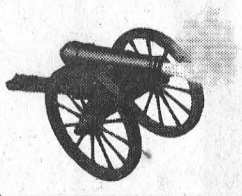

The Leader Blast from the Past

Compiled from The Leader's files

1992

For the second consecutive year the Morrisburg and District Lions Club Food Drive in support of the House of Lazarus was a huge success. It collected between $4-$5,000 in food.

The provincial government announced $158,541 in funding to combat cross-border shopping. The money was to be used for a beefed up advertising campaign in Dundas County.

Morrisburg and District Minor Hockey Association announced it had 218 kids registered for the season. This figure included a new team at the juvenile age category.

The Morrisburg Junior B Lions were preparing for their home opener under coach Doug Casselman. Yvon Besner was voted team captain by his team mates, and Rob Casselman and Mark Donnelly would handle the assistant captain duties.

Dr. Norene Hyatt-Gervais of the Morrisburg Animal Hospital reported 217 dogs and 125 cats were vaccinated at a rabies clinic at the fire hall.

Lance Cassell won the first round of CJOH's popular TV show Home Grown Cafe which was taped September 23. For the win Lance recited his poem "Little Bateese" with ease in the variety category. The taping for the semifinal was set for October 22.

1982

Pictured on the front page of the September 29 issue were local hunters Ernie Duvall and Leo Lafortune with their catch harvested on the opening day hunt.

Arena manager Don Smithson was still keeping to his October 8 date to have the ice in.

Iroquois Reeve Frank Rooney announced he would seek reelection in the upcoming November election as did councillors Johnny Haldane and Peter Swank. Joan Saver and John McAllister had not yet made their intentions known.

The Stormont, Dundas and Glengarry Board of Education honored chairman Mahlon Zeron at its September meeting. Zeron, the Matilda Township-Iroquois sage turned 80 on August 31. He announced at the meeting that he would be retiring from the public scene this fall. It was 50 years earlier that Zeron first ran for council in Matilda Township. He was the Counties Warden in 1963 and had served as chairman of the school board. He won his first seat on council in 1932 and four years later was elected deputy-reeve. In 1942 the people of Matilda Township elected him reeve.

Sixteen-year-old Chris Eamon of Morrisburg was the winner of the "design a pin contest" sponsored by the Morrisburg Figure Skating Club. His design featured an abstract skater.

Morrisburg Curling club president Jack Barkley was expecting the arrival of the new $34,000 ice plant any day. The plant would extend the club's season by a month at each end.

1972

The September 29 issue reported that for the first time in 43 years Alice Cameron did not return to duty when the school bell rang this fall. Miss Cameron began her teaching career in S.S. No. 12 Williamsburg and came to Morrisburg Public School in 1940. In 1954, she became Home Economics teacher at Morrisburg High School, setting up the first home economics rooms and classes in South Dundas. She then helped with plans and equipment in the new school built at Iroquois where she taught half days. In 1967, when the former MCI was closed, she went to Seaway District High at Iroquois where she taught Special Education and Home Economics to elementary students.

Earl and Ruth Baker celebrated 25 years of marriage at a dinner at the Country Kitchen in Winchester.

Relics of a 1500 A.D. Iroquois Indian fishing camp were found on the Harry Steward farm at Morrisburg. The site had been known to farmers for some years and was watched carefully during Seaway rehabilitation. The site was 400 yards north of Lake St. Lawrence on the picturesque little creek known as Steward's creek. An archaeological society group out of Ottawa had been able to outline one side of a long house, a likely location for a fishing lodge used at the time of the spring run-up. Pieces of pottery, typical of utensils used at the time, had also been found.

1962

Mrs. Sam Casselman unveiled a dual memorial window in memory of Mr. and Mrs. A. A.. Whitteker and Mr. and Mrs. J. Miles Whitteker in the assembly room of the Parish Hall of St. Paul's Lutheran Church, Morrisburg. Rev. F.L. Howald dedicated and blessed the window. Mrs. A. A. Whitteker was a charter member of the first Ladies' Aid of the church organized in 1880. In 1902, when the W.M.S. was formed, she became a member and was made a life member in 1922. J. Miles Whitteker was organist and choir leader for more than 30 years and his wife was also a charter member and an officer of the Ladies Aid and W.M.S.

Pictured on the front page was John Scully who had been appointed Electrical Inspector for Ontario Hydro's Winchester area. Mr. Scully was transferred from Sudbury to succeed J.L. "Les" Barnes, and he and his family had taken up residence in Morrisburg.

1952

The September 26 issue reported a very successful Legion rally was held in St. James Hall. Sponsored by Morrisburg Branch 48, it was presided over by president Edson Robinson. Although attendance was small, there was still the nucleus of a real organization, and each member was encouraged to keep trying until the local branch of the Legion included at least 75 percent of the veterans in Morrisburg. Mrs. W. Meyer, president of the Woman's Auxiliary, assured the Legion of their cooperation at all times.

The Morrisburg Brownies held their initial meeting under the leadership of Envoy Margaret Myers, the Morrisburg Salvation Army officer.

1942

The October 2 issue reported the death of Sgt.-Observer Keith Utman in action at Essen. Keith Barkley Utman had been reported missing but was now reported to have been killed in action at Essen in Germany on June 2, 1942. He was buried in the English Section of the Military Cemetery at Scheneloff Honoken, near Antwerp, Belgium. He was born at Boucks Hill on May 4, 1922. He attended public school at Williamsburg and attended Morrisburg Collegiate. While at the Collegiate he developed into an athlete of more than ordinary ability and helped the school win several track and field meets. He enlisted with the RCAF in November 1940. He received his wings in 1941 and arrived in England in November of that year. He took part in many raids over enemy territory and was in on the large-scale raid on Cologne.

Then
1962

Opening Day SPECIALS!

FREE...

With any $50.00 Cash Purchase your choice of:

1 50 lbs. of Shur-Gain Cattle Minerals

2 50 Lbs. of Shur-Gain Hog Minerals

3 80 lbs. of Shur-Gain Stable Phosphate

★ ☆ ★

Door Prizes

1 — One-Half Ton of Shur-Gain 16% Dairy Ration — $35.00

2 — One Fifty-pound bag of Shur-Gain Milk Replacer — $7.15

3 — One Fifty-pound bag of Shur-Gain Calf Feed — $4.25

4 — One Fifty-pound bag of Shur-Gain Cattle Minerals — $2.50

5 — Five-pound bag of Warfarin — $2.95

6 — One-Half-gallon of Iosan — $2.00

7 — And Others

Welcome All!

We extend a cordial invitation to all to visit our Mill on Dundas Street during the afternoon of October 6th, on the occasion of our Grand Opening.

In the evening we invite you to Iroquois Civic Centre to hear an outstanding speaker, Mr. Wally Meyer, Chief Nutrionist of Shur-Gain Feed Service.

FRANK ROONEY and SHUR-GAIN Invite You To Join In The Fun At The

Grand Opening

ROONEY FEEDS - IROQUOIS



DOOR PRIZES FREE LUNCH
MILL TOURS

SHUR-GAIN

Tuesday, October 6

Official Opening by Reeve Lloyd C. Davis at 3:30 p.m. at Mill

FEED MEETING in the evening at the Iroquois Civic Centre. The Guest speaker will be Wally Meyer, Chief Nutritionist of Shur-Gain Feed Service and formerly of Morrisburg, Offering up-to-date Shur-Gain feed service:

- Custom Grinding and Rolling
- Special Hot Molasses for Cattle Feeds
- Bulk Feed Delivery
- Full line of Farm Supplies
- Really Fresh Feeds manufactured in Iroquois
- Complete line of Shur-Gain Feeds
- Shur-Gain Granular Fertilizer for top yields

Bring The Family and Join In The Fun October 6th

TUESDAY AFTERNOON — 2 TO 4:30 AT THE MILL
IROQUOIS, ONTARIO

TUESDAY EVENING — 7:30 — IN THE CIVIC CENTRE
PHONE 652-4382

Now
2002

Anniversary SPECIALS!

FREE...

With any $50.00 Cash Purchase your choice of:

1 Wild Flower Seeds

2 Blue Lick

3 2 lbs. Rooney's Coarse Bird Seed

★ ☆ ★

Door Prizes

1 – $150 of Livestock Feed

2 – $150 Animal Health Product

3 – $150 Bird Seed (3 x $50 coupons)

4 – 1 Barn Tote of Goodies

5 – $150 Lawn & Garden Supplies

6 – 10 Draws for Bags of Pet Food

7 – And others

Draws held October 8 at 11 a.m.

Welcome All!

We extend a cordial invitation to all to visit our Mill on Dundas Street during October 3rd to October 8th, on the occasion of our 40th Anniversary.

Drop in to reminisce, view our history displays, meet old friends and make new ones.

SPENCER ROONEY and SHUR-GAIN Invite You To Join In The Fun At Our

40th Anniversary

ROONEY FEEDS LTD. - IROQUOIS



DOOR PRIZES CAKE
MILL DISPLAYS

SHUR-GAIN

October 3 to October 8

Official Cake Cutting by Mayor Johnny Whitteker at 12:00 p.m. at Mill.

FEED STORE ACTIVITIES! All week: Each purchase lets you draw for 5 to 50% off and other prizes. Free cake and drinks everyday. Bring the kids to play in our corn box with toy tractors. Friday at 12:00 join Frank, Spencer and others as they cut the cake to start another 40 years.

- Custom Grinding and Rolling
- Bulk and Bag Feed Delivery
- Complete Line of Shur-Gain Feeds
- Special Tri-Pro Soya Oil and Hot Molasses for Cattle and Horse Feeds
- Full Line of Farm Supplies
- Still Really Fresh Feeds manufactured in Iroquois
- Everything to Feed Wild Birds

Bring The Family and Join In The Fun

FRIDAY — LUNCH AT THE MILL, 11:00 TO 2:00 MINIMUM DONATION OF $4.00 DONATED TO CANADIAN FOODGRAINS BANK AND LOCAL 4H CLUBS.

IROQUOIS, ONTARIO
PHONE 652-4382

Playhouse launches "Show for Every Season"

MORRISBURG – Hot on the heels of its most successful season ever, Morrisburg's Upper Canada Playhouse is launching an ambitious season to mark its upcoming 20th Anniversary.

"It's billed a *Show for Every Season*, with shows scheduled for fall and winter, 2002 as well as spring 2003. And it is all leading up to the flagship 2003 summer season.

Artistic Director Donnie Bowes cites an overwhelming interest on the part of the audience for shows year-round as the major reason for extending the theatre's playbill.

He also regards this renewed interest in The Playhouse and live theatre as a fitting tribute to the theatre's 20-year history as a professional theatre in the area.

Last summer's hit, Norm Foster's *Maggie's Getting Married*, will play October 25 through November 3. It's the hilarious story about a family wedding, where it all breaks loose after the rehearsal party, turning the kitchen upside down.

Next up is *A Christmas Carol,* The Playhouse's family show. It is designed for all ages and features a cast of singers and actors who bring to life the magic of this holiday classic.

The show runs November 28 through December 14.

The first offering of 2003 is *Lucien*, written by and starring former Playhouse artistic director Marshall Button.

Playhouse audiences have asked for the return of this legendary millworker and his hilarious observations about everything from love to politics.

Lucien was a hit for many seasons at the Playhouse and will run from April 22 through April 26. The April 26 performance will be The Playhouse's 20th Anniversary Gala in benefit of Renewing The Vision for Winchester District Memorial Hospital.

The 2003 Summer Season will get off to a splashy and hilarious start with the popular farce, *Lend Me a Tenor*, by Ken Ludwig. This is a popular farce about opera star Tito Morelli and the night of the big show.

In July, theatre goers will be rolling in the aisles during the Norm Foster favourite *Sadie Flynn Comes to Big Oak*.

Chapter Two, an hilarious and touching comedy by Odd Couple author, Neil Simon will run July 24 to August 10.

The season will end with a bang, when Playhouse favourite Norm Foster's brand new hysterical farce, *Self-Help* is performed.

Self-Help is the newest comedy smash to hit the country and The Playhouse is one of the first theatres to produce it.

"We entertained 19,000 people last season," says Bowes. "I think we're well on our way to seeing more than 20,000 come through our doors in the upcoming year. People are really having a good time at the Playhouse."

Morrisburg BIA Fall Fun Day will roll this Saturday

MORRISBURG – Don't forget that coming up this Saturday, October 5 is the Morrisburg BIA sponsored Fall Fun Day set to run from 10 a.m. until 2 p.m.

The day is geared towards children and all the merchants have been invited to participate in the event by hosting some sort of activity in front of their store.

The Morrisburg BIA is very excited about partnering with the Eastern Ontario Health Unit's "Love Me Buckle Me Car Seat Clinic" which will take place from 10 a.m. to 2 p.m. at the Canadian Tire where service bays have been reserved in case of inclement weather.

The OPP Auxiliary from Long Sault and the Morrisburg Fire Department will also be on hand to help out at the Car Seat Clinic and as an added bonus Morrisburg firefighters are hosting an open house at the Fire Station and everyone is invited to drop in.

During the Fall Fun Day, passports will be handed out in the plaza, as well as at the Car Seat Clinic and the Morrisburg Fire Department.

Children are being provided the opportunity to enter a free draw by first picking up a passport. Once they collect their passport stamps, and provide their name and telephone number the passport can be dropped in the draw box which will be located at the plaza.

To get the required stamps that will make participants eligible for the prize draw, visits must be made to the various plaza activities, the Car Seat Clinic and the Morrisburg Fire Department.

Literacy Tests

Seaway students excel

IROQUOIS – Last February, grade 10 students throughout Ontario wrote a literary test as part of a new school curriculum introduced to the province.

The Upper Canada school board released the results of its tests last week, and students at Seaway District High School in Iroquois did exceptionally well.

With an 82 percent success rate, Seaway was second in the board to only Brockville Collegiate Institute, which finished with an 89 percent pass rate.

"I give full credit to the very hard work of the teachers in preparing the students," says Seaway principal Tamara Mitchell, who, despite her school's excellent results, is reticent to make comparisons.

"It's not a competition. We don't want to compare ourselves to other schools," she says. "Our focus has to be on what we're doing here."

The results are tabled in two ways, called methods one and two, with the first including grades of '0' for those who did not write the test and the second including the scores of only those who completed the exam.

At Seaway, there were only two absences last February, both for acceptable reasons, and the failing grades given those students dragged the school's method one score down a percentage point to 81 percent.

"Method two results give you the real picture of who was successful out of the ones who wrote," says Mitchell.

The literacy tests are not designed to measure only reading skills but rather a student's ability to communicate effectively and his or her command of the English language.

There is both a reading and writing portion in the test, and preparation for the exams is conducted not just in English classes but cross-curricularly, in all subject areas.

Students are required to pass the literacy test to be eligible for their OSSD diploma and graduation from high school.

Friends in a "furrow" in impromptu plowing match

RIVERSIDE HEIGHTS – Last week, Ross Walker decided to put in some practice before heading off to the Stormont County Plowing Match.

He and friend Arthur Stuyt had a little contest as they plowed over the cornfield of Riverside Heights resident Gerry Rabideau.

However, the two men were not astride the best and newest machines but rather antique tractors, lovingly restored to their former glory.

Walker used a 1946 Farmall 'A' with a Massey drag plow, while Stuyt used a 1957 International with hydraulic plow.

Walker will take his old tractor to Berwick on October 12 to try his hand, for the first time, at the county-level competition and perhaps qualify for the International Plowing Match in Carleton place next year.

"I had plowed as a young fellow but not as a retiree," said Walker, whose wife, Martha, has a theory as to why her husband was suddenly interested in plowing again.

"He had restored the tractor and then he wanted to use it," she said.



A Fine Furrow

Ross Walker, of Ingleside, started up his newly refurbished 1946 Farmall tractor in Riverside Heights last week to get in some practice before the Stormont County Plowing Match later this month in Berwick.

South Dundas Council Briefs

From the September 30 regular meeting

Equal Billing

Councillor Cam Martel noted that not everyone realizes that they have the option of equal billing in the payment of their municipal taxes. He suggested a public notice is called for to let the public know that there are alternatives to lump sum payments.

Fibre Grants

Council heard that the South Dundas Economic Development Commission is pursuing an application to Industry Canada's $105 billion broadband funding program in the hopes of receiving help to extend the township's fibre optic/wireless network to residential customers.

New Mural

The next mural unveiling in South Dundas is tentatively scheduled for October 12 at 2 p.m. in Winchester Springs, where an artist has been hard at work putting the finishing touches on a mural depicting the old sanatorium.

Electoral Boundaries

Council expressed its discontent regarding proposed changes to the federal and provincial electoral boundaries in Ontario. Members feel that Stormont and Dundas counties should remain grouped with Charlottenburgh and the city of Cornwall instead of with North Grenville and Edwardsburgh/Cardinal.

Stop or Yield

Councillor Bill Ewing asked council to consider replacing the yield signs at the intersection of the Seibert and Nine Mile roads with stop signs. Clerk Brenda Brunt and manager of public works Hugh Garlough will look into the matter.

Final Sale

Council passed a resolution approving the final purchase agreement for the sale of the St. Lawrence Medical Clinic in Iroquois.

Bill 81

Members of council briefly discussed issues regarding the Nutrient Management Act in response to a letter submitted to council by the United Counties that asked that a copy of the Nutrient Management Plans for individual farms in the township be submitted to the counties in the event that there is non compliance with the counties management by-laws. The letter also clarified that either the municipality or the counties would have to facilitate any third-party review by OMAF if there was need for arbitration of a dispute.

The LITTLE DEALER
where friends send their friends

SALES: MON.-THURS. 9 AM-7 PM, FRI. 9 AM-6 PM, SAT. 9 AM-4 PM
SERVICE: MON.-FRI. 7:30 AM-5 PM; SAT. CLOSED

PICK OF THE WEEK



2001 F150 S.CAP LARIAT 4X4
Fully equipped with all the power options, plus 5.4 L V8 Triton. Local trade. Stock #DC173A
Priced to sell! $34,995


Manfred Gerdes Assistant Sales Manager


Rob Mockett Service/Parts Manager


Adrian Dearman Ford of Canada Senior Technician


Larry Mott Licensed Technician

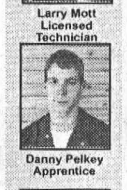
Danny Pelkey Apprentice


Angela Crate Administrative


Gunther Kunde Parts/Assistant Delivery

2002 SUPER DUTY F350 S.CAP 4X4 XLT ..... Priced to sell! $38,490
Equipped with all the power options, ready to work. Local trade. Stock #DB1121A

1996 CHRYSLER JEEP CHEROKEE LAREDO ..... Priced to sell! $9,800
Fully equipped with all the power options. Local trade. Stock #DC44B

1997 AEROSTAR XLT EXT ALL-WHEEL DRIVE ..... Priced to sell! $9,495
Equipped with quad seating, aux. air, heat. Local trade. Stock #DB1140A

1999 F150 SCAP 4X4 XLS ..... Priced to sell! $21,875
Auto., air, running board, much more. Triton V8, local trade. Stock #D51737

2002 TAURUS SE 4-DOOR SEDAN ..... Priced to sell! $21,900
Fully equipped, just arrived. Stock #D51837

2000 GRAND MARQUIS LS ..... Priced to sell! $21,900
Dual power seating with leather interior. Local trade. Stock #DB1027A

1997 ESCORT 4-DOOR SEDAN ..... Priced to sell! $7,900
Local trade. Stock #D51425B

1996 CROWN VICTORIA ..... Priced to sell! $10,900
Fully equipped with all the power options. Local trade. Stock #D51765A

DONNELLY Ford VERNON
8624 BANK ST.
(HWY. 31, VERNON)
Toll Free 1-888-728-0005
613-821-1252

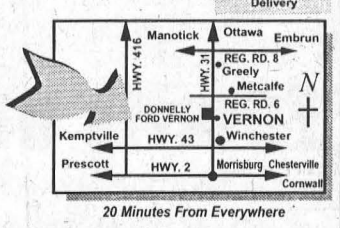

20 Minutes From Everywhere

PART OF THE DONNELLY AUTOMOTIVE GROUP WITH ACCESS TO 600 NEW/USED VEHICLES IN STOCK. FULL LINE OF EVERY MAKE AND MODEL AVAILABLE.

Visit us for Sales and Service, where we take pride in Customer Satisfaction

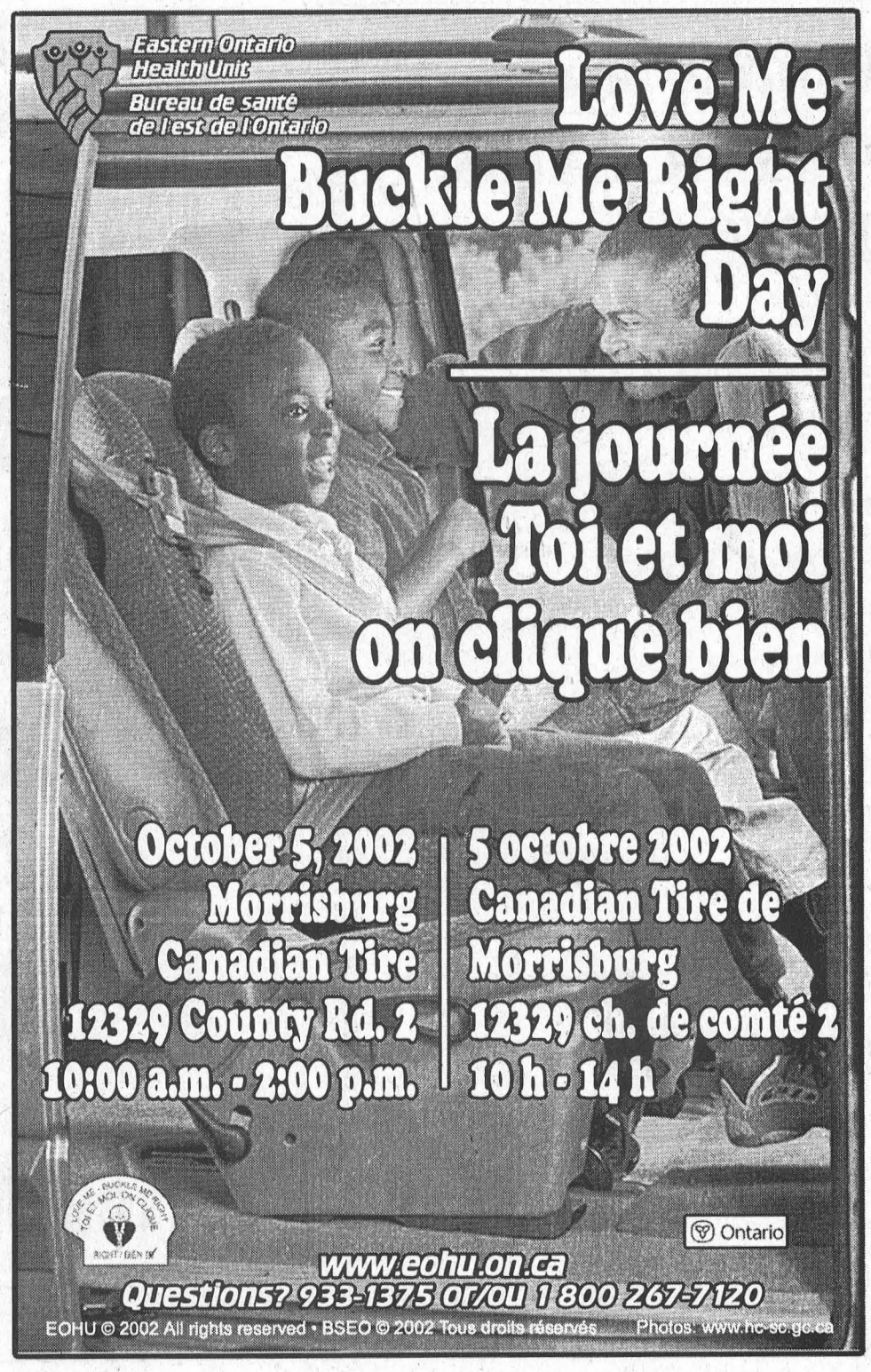



Tim Horton's Ribbon Cutting

On Sunday morning the coffee started pouring out of the new Tim Hortons in Morrisburg, and it hasn't seemed to stop. On Monday morning an official ribbon cutting was held. In the centre are Bob and Denise St. Denise (owners), to their left is South Dundas Mayor Johnny Whitteker and MPP John Cleary. To the right is Councillor Bill Ewing, and Counties Warden Cam Martel. Also in attendance were MP Bob Kilger, South Dundas Economic Development Commission Manager Anne Marie Waddell, Councillor Charles Barkley, and Chamber of Commerce President Tom Morrow.

Ward system on the bubble

WILLIAMSBURG – South Dundas council will hold a public meeting in the coming weeks to address an issue that must be resolved by the end of the month.

Whether or not to abolish the ward-based electoral system has been a matter on the docket for some time, but by November 1, this township will have to have come to a conclusion as to the future of the system.

"I know this was quite a concern after the last election," said councillor Charles Barkley, who noted that a petition was brought before council at that time supporting the retention of the ward system.

As public input is mandatory in this matter, it was initially suggested that residents could simply come to the next council meeting to voice their point of view, until it was noted that the timing of regular council meetings was inconvenient for some.

"I think an evening meeting would be a courtesy," said Barkley.

Council will decide on a meeting date shortly and let the public know through the local newspapers.

Big Brothers, Big Sisters, urgently needed

MORRISBURG – The Big Brothers and Big Sisters of Cornwall and District is in urgent need of Big Brother and Big Sister volunteers who can share a few hours a week as a friend to a child in need.

Presently, the local Big Brothers/Big Sisters agency has 76 children in Cornwall and SD&G on the waiting list.

As part of Operation Recruitment, the local agency will be holding an Information Night at the McIntosh Country Inn, in Morrisburg on Wednesday, October 9 at 7:30 p.m.

Information will be provided on the regular one-to-one matching program, couples matches, the Big Bunch Friendship Program and the In-School Mentoring program. Anyone interested in finding out more about volunteering for one of the Big Brothers/Big Sisters programs is invited to attend.

Being a Big Brother or Big Sister is a rewarding experience that promises fun, enjoyment and companionship.

For more information telephone 933-8035 or visit the agency's web site at cnwl.igs.net/~bbbscornwall

Timothy Christian News

WILLIAMSBURG – Timothy Christian School at Williamsburg is heading into another school year with 123 students from 57 families. An excellent atmosphere is present at the school and things are going very well. God has blessed us with a fine first month in this, our 40th anniversary year. Quite a few new families were welcomed at the barbecue put together by our Promotion Committee.

Senior classes participated in the area Christian schools' soccer match recently and had a great time, despite some cold and wet weather. The seventh and eighth grades are already beginning preparation for their year-end trip to Quebec City.

Timothy Christian has been blessed with a stable and effective teaching staff with the return of everyone from last year, plus a couple of appreciated teacher assistants.

The annual bike-a-thon was held recently, and everyone who participated had a great time walking, biking or rolling along the Long Sault Parkway and the trails of the bird sanctuary. At last report, $9,500 had been raised for the school.

Classes have begun to travel to the Public Library in Morrisburg, and the help and encouragement given by the librarians is much appreciated.

Coming up our students will soon be participating in the Christmas gift box program run by Samaritan's Purse and a Thanksgiving food drive for our local food banks.

One month is now completed of what looks to be a great school year. We'll keep everyone informed as to how things are going at Timothy Christian.

Thanks for reading...Gary Postma, principal.

Council stands firm on fire hall decision

WILLIAMSBURG – What seemed like a done deal at the previous council meeting ended up quite complicated at a regular meeting of council on Monday.

"We're spending too much time on this trivial thing," said Mayor Johnny Whitteker, in regards to a resolution passed last month that would have seen the signs on the township's fire halls read "fire station" instead of "fire department."

Council agreed to discuss the matter again with the fire chiefs from the Morrisburg, Iroquois, and Williamsburg departments.

"I don't think we should change it at this point in time," said Cam Martel, who originally forwarded the motion to change the names.

Councillor Bill Ewing was in agreement with his colleague that the decision should stand and that the word "station" applies to the building and does not necessitate changing the signage on departmental trucks, uniforms, or other equipment.

"All we're doing is putting a name on the building and the building is not the fire department," said Ewing.

Whitteker was still of the same opinion as he was when the topic came up previously, wondering on what grounds council would object to the chiefs' request.

"Who are we as a council to say 'no, it's going to be station?" he asked.

Council will revisit the issue at a later meeting.

Disabled access to improve

WILLIAMSBURG – South Dundas council decided to hitch its wagon to the United Counties when it comes to providing disabled access to municipal buildings.

At a regular meeting on Monday, council agreed to take part in an arrangement whereby a committee of the United Counties council would visit the township and offer its advice on how best to make public buildings accessible to all.

"If you're going to pay for it at the county level, you might as well be part of it," said Mayor Johnny Whitteker.

All but one of the other townships in SD&G have agreed to participate in the project with the counties.

Councillor and counties warden Cam Martel notes that the initiative goes far beyond the installation of wheelchair ramps, suggesting that accomodations will have to be made for anyone for whom there are barriers to full participation in activities within municipally-owned space.

As an example, he suggested that special audio equipment might be required to assist those with a hearing impairment.

"They're not going to force you to do it right away," said Whitteker.

Our Eastern Ontario Catholic Teachers... the Spirit at work.

Our Catholic teachers are dedicated professionals who have a great impact on our children, preparing them to become caring and responsible adults. As living examples of our School Board's Mission, they nurture and celebrate the hearts, minds, bodies and souls of our students. Inspired by the words of Jesus Christ, they teach love, justice and peace in creating a world in God's image.

The Catholic community supports our teachers in their chosen vocation as Catholic educators. On the occasion of the United Nations' declaration of *World Teachers' Day* on October 5th, 2002, the Catholic District School Board of Eastern Ontario thanks our teachers for their leadership and commitment to Catholic education.

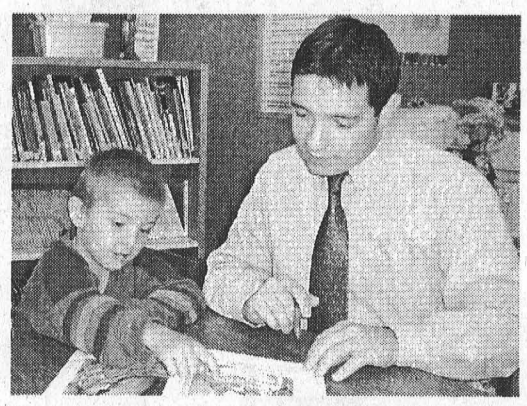

In appreciation of the
United Nations'
WORLD TEACHERS' DAY
Saturday, October 5, 2002

CATHOLIC DISTRICT SCHOOL BOARD OF EASTERN ONTARIO

Ronald Eamer, Chair
Charles Adams, Vice-Chair
Greg McNally, Director of Education

www.cdsbeo.on.ca

0% PURCHASE FINANCING
UP TO 5 YEARS (OAC)

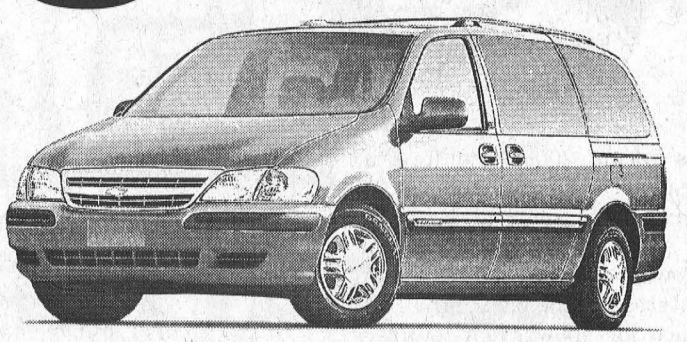

on All New 2002 In Stock Venture & Silhouette Vans
PLUS $1,000. Delivery Credit
(See Dealer For Details)

CHEV-OLDS
UPPER CANADA MOTOR SALES
MORRISBURG

Buy or Lease Specials

2002 Impala, (2 to choose) silver, white, fully equipped, custom trim, power seat & more, 17,000 to 23,000 kms. **Sale Priced from $22,200.**
2002 Buick Century (3 to choose), maroon, silver & white, fully equipped, power seat, CD & cassette, 13,500 to 23,000 kms. **Sale Priced from $21,995.**
2002 Intrigue GX, white, fully equipped, power seat & more, 26,000 kms. **Sale Priced $20,995.**
2002 Malibu, 4 dr., V6, auto., air, p.w., p.d.l., tilt, cruise, CD, alum. wheels, rear spoiler & more, 24,000 kms. **Sale Priced $18,700.**
2001 Malibu, bronzemist, well equipped, V6, auto., air, p.w., p.d.l., tilt & cruise, rear spoiler& more, only 18,000 kms. **Sale Priced $17,900.**
2001 Malibu, beige, fully equipped, 41,500 kms. **Sale Priced $15,495.**
2001 Intrigue GX, bronzemist, fully equipped, 33,000 kms. **Sale Priced $18,995.**
2001 Monte Carlo SS, silver, fully equipped, high sport appearance pkg., power sunroof, leather interior & much more, 21,500 kms. **Sale Priced $27,995.**
2001 Malibu LS, silver, fully equipped, leather interior, power sunroof, only 2000 kms. **Sale Priced $21,200.**
2001 Impala, dk. blue, fully equipped, power seat, custom trim, 39,000 kms. **Sale Priced $18,995.**
2001 Regal LS, silver, fully equipped, 3.8V6, alum. wheels & more, 33,200 kms. **Sale Priced $21,495.**
2001 Grand Am SE, white, V6, auto, air, fully equipped, 12,500 km. **Sale Priced $18,995**
2001 Aurora, black, 4.0L V-8, fully equipped, 15,000 kms. **Sale Priced $34,500.**
2001 Bonneville SE, white, cloth bucket seats, alum. wheels, rear spoiler, fully equipped, 28,800 kms. **Sale Priced $22,995.** SOLD
2001 Alero GL, 4 dr., bronzemist, V6, auto., air, power seats, alum. wheels, rear spoiler, fully equipped, 35,000 kms. **Sale Priced $17,995.**
2000 Impala, maroon, fully equipped, custom trim, power seat & more, 45,000 kms. **Sale Priced $18,495.**
2000 Grand Prix GT, 4 dr., silver, fully equipped, cloth buckets, power sunroof, chrome wheels & more, 61,700 kms. **Sale Priced $20,700.**
2000 Intrigue GX, 4 dr., fully equipped, rear spoiler, remote start & more, 55,600 kms. **Sale Priced $16,995.**
2000 Lesabre Custom, lt. blue, fully equipped, cloth interior, 44, 300 kms. **Sale Priced $22,995.**
1999 Intrigue GL, bronzemist, 3.8 V6, fully equipped, tempmatic air, power seat, new tires, 69,000 kms. **Sale Priced $15,700.**
1999 Malibu, 4 dr., silver, auto., air, cassette, only 30,000 kms. **Sale Priced $13,595.**
1999 Alero GL, 2 dr., black, V6, auto., air, power seat, chrome wheels, fully equipped, 63,000 kms. **Sale Priced $14,795.**
1999 Cavalier, 4 dr., black, auto., air, cassette, tilt & cruise, rear spoiler & more, 48,000 kms. **Sale Priced $10,495.** SOLD
1995 Grand Am SE, 4 dr., teal, V6, auto., air, tilt & cruise, rear spoiler & more, 92,000 kms. **Sale Priced $8,995.**

Used Trucks, Vans & SUVs

2002 Buick Rendezvous (2 to choose), blue & white, fully equipped, 18,500 kms. **Sale Priced $28,995.**
2002 Astro Cargo Van, white, V6, auto., air, only 3,500 kms. **Sale Priced $21,995.**
2001 Venture LS, 4 dr., white, 7 pass., modular seats, fully equipped, 20,000 kms. **Sale Priced $22,995.**
2001 Blazer LT 4x4, 4 dr., pewter, fully equipped, power seat, cloth interior & more, 35,000 kms. **Sale Priced $26,295.**
2001 Venture Ext. 4 dr., fully equipped, front & rear air, 41,000 kms. **Sale Priced $21,495.**
2001 Chevy Pickup Stepside, Short Box, black, V6, auto., air, 5 speed, trailer pkg. & more, 12,000 kms. **Sale Priced $19,900.**
2001 Jimmy SLE 4x4, 4 dr., pewter, fully equipped, deluxe appearance pkg., power seat, cloth interior, 22,500 kms. **Sale Priced $28,495.** SOLD
2001 Safari SLT, 2 tone bronze, AWD, power seat, quad captain's chairs, front & rear air, fully equipped, 40,000 kms. **Sale Priced $25,495.**
2001 Pontiac Aztek, FWD, maroon, fully equipped, 31,000 kms. **Sale Priced $19,995.** SOLD
2000 Pontiac Montana Ext., 4 dr., bronzemist, fully equipped, quad captain seats, power sea[illegible] sliding door, front & rear air, 45,000 kms. **Sale Priced $22,995.** SOLD
2000 Pontiac Montana 7 Pass. Van, quad captain seats, fully equipped, 66,300 kms - Balance of GMPP Extended Warranty up to 80,000 or October /03. **Sale Priced $19,295.**
1999 Venture LT Ext., 4 dr., maroon, fully equipped, power seat, power side sliding door, front & rear air, quad captain's seats & much more, 53,500 kms. **Sale Priced $20,800.**
1999 Silhouette GLS Ext., dk. teal, fully equipped, quad captain leather seats, 82,000 kms. **Sale priced $19,500.**
1999 S-Blazer, black & lt. brown, well equipped, 75,000 kms. **Sale Priced from $17,495.**
1999 Chevy Silverado LS Short Box, Stepside, pewter, V8, auto., air, fully equipped, 32,500 kms. **Sale Priced $21,900.** SOLD
1999 Chev Silverado LS Ext. 2x2, maroon, 4.8 V8, auto., air, cassette & more, 78,000 kms. **Sale Priced $21,995.** SOLD
1999 GMC Cube Van, 16 ft. box, V8, auto., 62,000 kms. **Sale Priced $20,495.**
1998 Transport Ext., green, quad captain's seat, power seats, fully equipped, 82,000 kms. **Sale Priced $15,900.** SOLD
1998 Silhouette GS, green, fully equipped, dual front power seats, 60,000 kms. **Sale Priced $18,495.** SOLD
1998 Silhouette GLS Ext., sandrift, quad captain leather seats, fully equipped, 59,500 kms. **Sale Priced $18,995.** SOLD

Call Our Salesmen Today
Darryl McDonnell • Barry McMillan
Kirk McMillan • Richard Zandbergen
543-2925 • 543-3680
Cornwall Direct 933-8892
HIGHWAYS 2 & 31 MORRISBURG
email: uppercanadamotorsales@gmcanada.com
Visit our web site at *gmcanada.com* and see our inventory



OCTOBER 6 - 12

Fire Prevention Week

Come And Visit The MORRISBURG FIRE STATION FOR OPEN HOUSE

Saturday, Oct. 5th, 2002
from 10 a.m. – 2 p.m.

NO BATTERY, NO CHANCE!

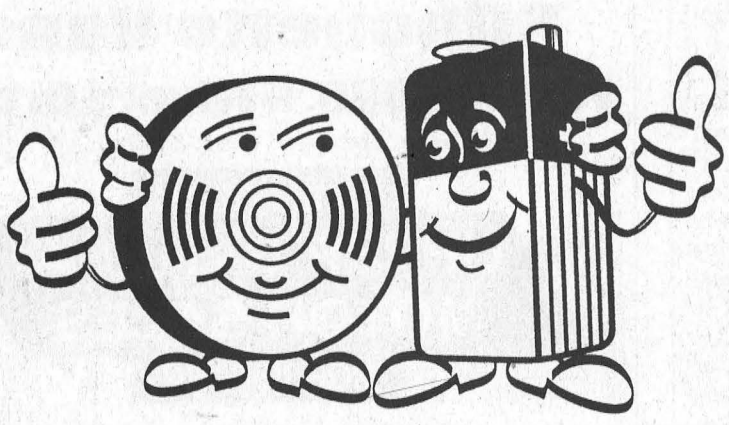

Make sure your smoke alarms work! Test your smoke alarms at leat once a month. Only remove the batteries to replace them.

FIRE SAFETY TIPS:

Check smoke alarm.
Replace batteries every year.

Have a pro check it.
Have your chimney and furnace professionally inspected and cleaned.

Put out that cigarette.
Never smoke when you're sleepy and always use an ashtray.

Pull the plug on trouble.
Don't overload electrical circuits. Frayed cords and overloaded circuits are trouble waiting to happen.

Protect your kids.
Store matches and lighters in a safe place.

Don't store trouble.
Make sure that all flammable liquids are properly labelled and stored away from heat and flames.

KNOW YOUR FIRE EMERGENCY NUMBER

MORRISBURG 543-3161
IROQUOIS 652-4444
WILLIAMSBURG 535-2021
INGLESIDE 537-2211
NEWINGTON 346-2121

STAND BY YOUR PAN.

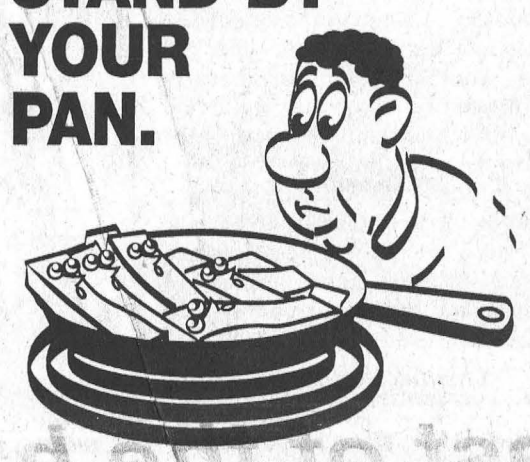

Cooking is the #1 cause of home fires. Don't leave your cooking unattended. Keep an eye on your fries!

THIS ADVERTISEMENT SPONSORED BY THE FOLLOWING COMMUNITY MINDED BUSINESSES

Tel: (613) 543-3726 Fax: (613) 543-3969
Hartley's Sport Shop
Hartley Hodgson, *President* — Wendy Hodgson, *Treasurer*
HWY. #2 & LAURIER DRIVE
P.O. BOX 693 • MORRISBURG, ON • K0C 1X0

BRISTER Group INSURANCE
BRISTER INSURANCE BROKERS LTD.
BRISTER LIFE INSURANCE LTD.
BUSH-ARMSTRONG INSURANCE BROKERS LTD.
WINCHESTER 473 Main St., 774-2832
PRESCOTT 270 Edward St., 925-5901
MORRISBURG Village Plaza 543-3731
CRYSLER 12 Queen St., 987-2117
AVONMORE 25 Main St., 346-2152

MORRISBURG PLUMBING CENTRE
MATT BILMER
• Fully Certified Master Plumber, HRV Installer
• Plumbing • Heating: Natural Gas, Propane, Oil • Gas Fireplaces
P.O. BOX 391, 161 MAIN ST.
MORRISBURG, ON K0C 1X0
24 HOUR EMERGENCY SERVICE
TEL: (613) 543-3983
FAX: (613) 543-0636

"We do our level best"
CRUICKSHANK CONSTRUCTION LIMITED
ROAD BUILDERS • UTILITY CONTRACTORS
CONSTRUCTION MATERIALS
CTY. RD. 2 E., P.O. BOX 780
MORRISBURG, ONT. KOC 1X0
TEL: (613) 543-2978
FAX: (613) 543-4141

CHEVRON CONSTRUCTION
DESIGNERS AND BUILDERS
P.O. BOX 464
BROCKVILLE, ONT., K6V 5V6
Tel: 613-926-0690
Fax: 613-9260692

PIER 31 GIFTS
Pier 31 Gifts
"Unique Gift Ideas"
#31 Morrisburg Village Plaza
P.O. Box 327 Morrisburg
Ontario K0C 1X0
Tel./Fax
613-543-4389
Owned & Operated by
VICKI BOIVIN
VAL ST. JOHN
AUTHORIZED FULL SERVICE POSTAL OUTLET

MERKLEY
Painting & Carpentry
- Interior & Exterior Painting
- Window Cleaning
- Vertical & Horizontal Blinds
- Wall Papering
Phone: (613) 543-2233
Fax: (613) 543-3897
E-mail: dmerkley@sympatico.ca
Dennis Merkley
R.R. #1 Morrisburg, Ont.
K0C 1X0

Woodstoves Fireplaces Pellet Stoves Chimneys Gas
Harbers Flame Centre
Joy and Brian Harbers
Sales
Service
Installation
Wood Energy Technical Training
R.R. 3, Williamsburg
Tel (613) 535-2301
Fax (613) 535-1170

UPPER CANADA MOTOR SALES LTD.
CHEVROLET
Oldsmobile
GM
HWY. 2 & HWY. 31
P.O. BOX 680
MORRISBURG, ONTARIO
K0C 1X0
Fax: 543-4102
Telephone 543-2925
Cornwall 933-8892

AUTOPRO MECHANICAL
Brakes
Mufflers
Front End
Suspension
Front-Wheel Drive
Morrisburg Autopro
County Road No. 2
Morrisburg, Ontario K0C 1X0
Tel.: (613) 543-2277 (CARS)
Fax: (613) 543-3123
Cindy Wolfe
Owner

The McINTOSH Country Inn & Conference Centre
Hwy. 2
Morrisburg
Tel: 543-3788
website: www.mcintosh-inn.com

BLAKELY & BARCLAY
Chartered Accountants
Michael R. Barclay, C.A. & Barry H. Blakely, C.A.
P.O. Box 1313, 65 Main Street
Morrisburg Village Plaza Tel: (613) 543-3715
Morrisburg, On K0C 1X0 Fax: (613) 543-4518

MORRISBURG BUILDING CENTRE
"Your Neighbourhood Renovation Centre"
A Complete Line of Building Materials
LUMBER – PAINT – HARDWARE – FLOORING – DOORS
WINDOWS – KITCHEN CABINETS
COUNTY ROAD 2 EAST MORRISBURG, ON K0C 1X0
TEL: 613-543-2009 FAX: 613-543-3629

sds Kerr
BEAVERS DENTAL
Beavers
BEAVERS DENTAL
DIVISION OF SYBRON CANADA LTD.
P.O. BAG 900
MORRISBURG, ONTARIO, CANADA K0C 1X0
(613) 543-3791 ext. 249 FAX: (613) 543-2525
SYBRON

TOWNSHIP OF SOUTH DUNDAS
Corporation of the Township of South Dundas

Williamsburg's Fall Festival 2002

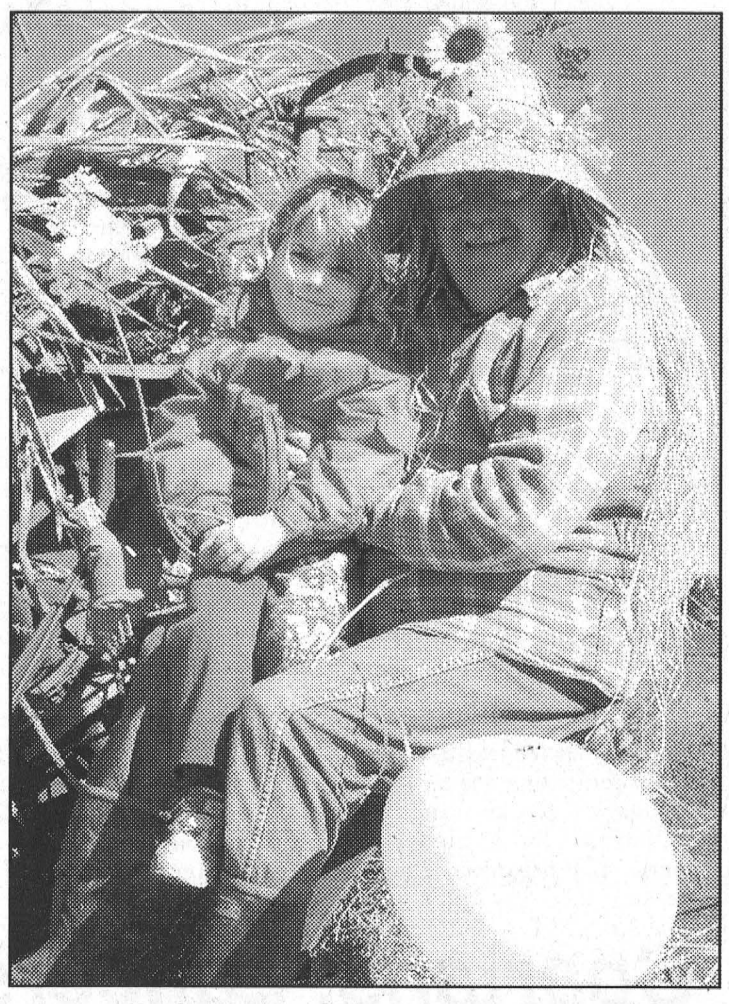

Carly Coligan Rev. Bill Kurschinski

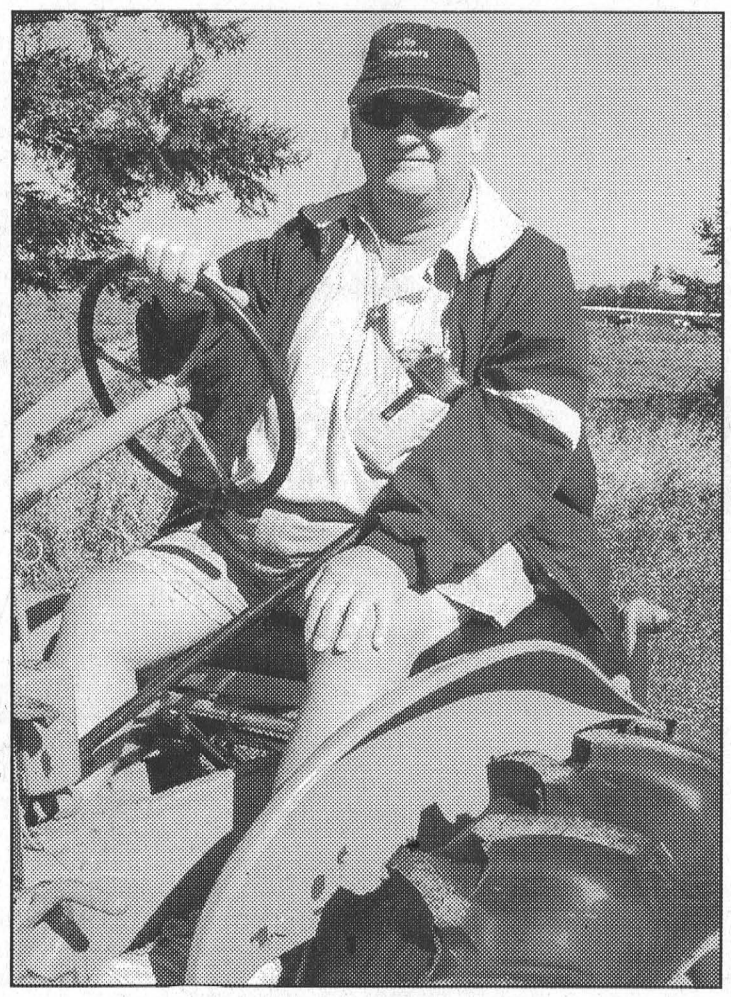

Reg Gibson Ready for the Fields

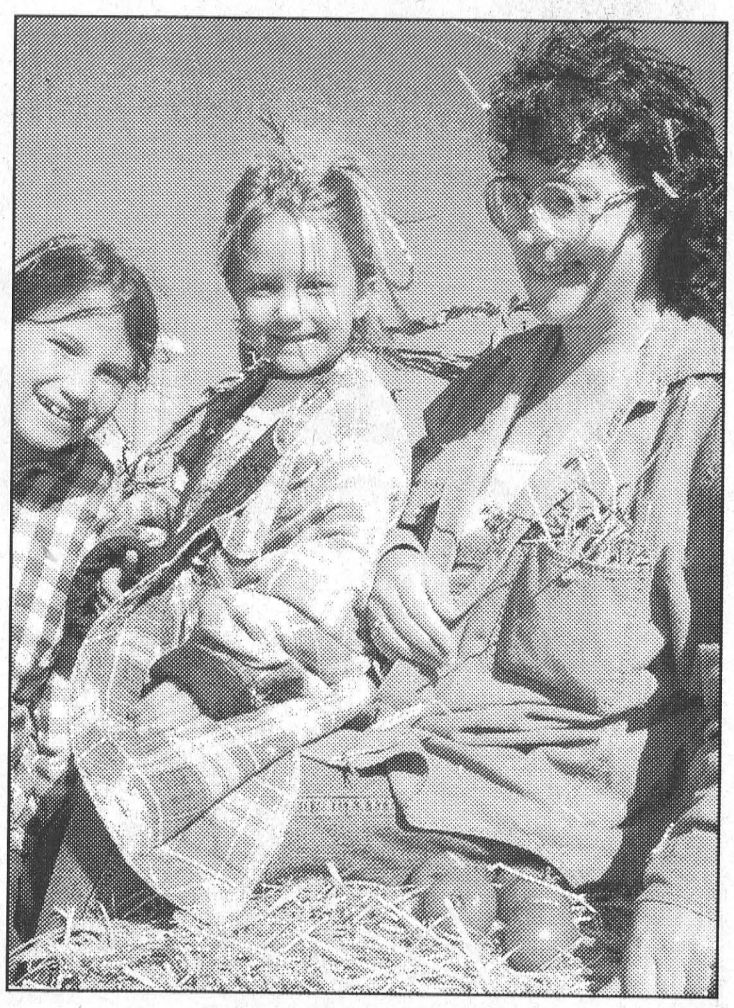

Taking Mom for a Ride



Guides Pedal the Route

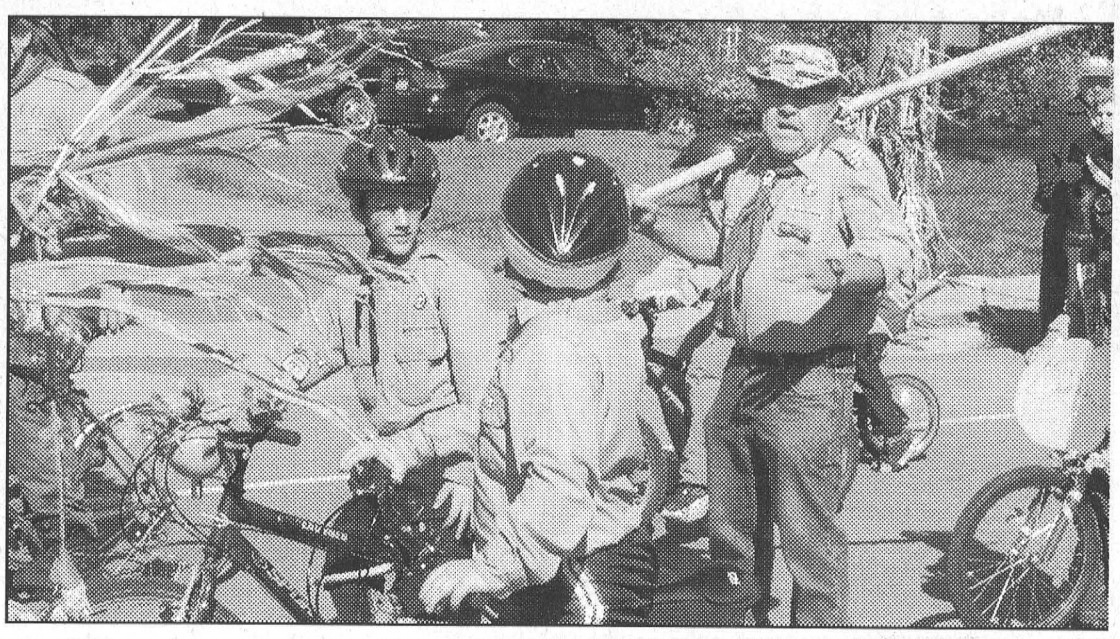

Jerry Robinson and His Scouts

The best of the harvest bunch

WILLIAMSBURG – The village of Williamsburg decked itself out in all it's autumn finery on the weekend to pull off another successful Harvest Festival.

From Friday night's opening bingo, through Saturday's activities, topped by the fabulous parade at noon, right through to the closing barbecue and dance, hundreds of residents and visitors attended the festivities.

Some of what the visitors saw were the bountiful harvests from the gardens of the Williamsburg area.

Kyle Merkley had the heaviest potato (664 grams), and Donna Casselman grew the heaviest carrot (856 grams).

Tim Garlough grew the largest sunflower face, and James and Mallory Liboiron, the largest zucchini.

Kristen McMillan won for her harvest centre piece in the children's category, and Edna Eldridge won for the adults.

The Corn Cob Creations contest was won in a joint effort from Kyle and Travis Merkley and Kurtis Merkley had the most unique vegetable.

Kristen McMillan decorated/carved the best pumpkin, and Flo Merkley baked the best apple pie. Amber Devries topped the corn stalks at 147.5 inches.

The best children's costumes were worn by Mary Murphy (five and under), and Amanda Lalonde (six and over).

In games of chance John Byker won for the adults guessing the number of candies in the jar, and Amber Rathwell had the best junior guess.

Robert Bogle's guess of 1,800 pounds for the live cow weight was the closest to the actual 1,777 pounds, and Jennifer McNairn's 873 pounds was the closest to the 897 actual dressed yearling bull weight.

The Whitteker Meat Market in-store draw was won by Harold Coughler and Brittany Baldwin, Leane Coady and Sarah Casselman won the Bessie Bingo rounds.

For their artistic talents Kody Arsenault won the Kid's Colouring Contest 0-5 years, and Logan Patterson won the 6-10 year category.

The best Harvest Theme Door was produced by Dana McMillan, Decorated House contest by Julie Mitchell, Decorated Bale by Bonnie Richmire, Scarecrow by Debbie Disheau and decorated poles by Kristen McMillan, Jackie Van Hoof, Kelly Van Hoof and April Richmire.

The horseshoe tournament was won by Léo Hébert and Tony Antoine.

Parade winners were: Best Commercial–WCA and Marsden & McLaughlin Funeral Home, Non-Commercial–Len Godard WCA, Tractor–Canadian Tire, Horse entry–Williamsburg Garage, Youth entry–Williamsburg Community Association.

McNairn photo feature

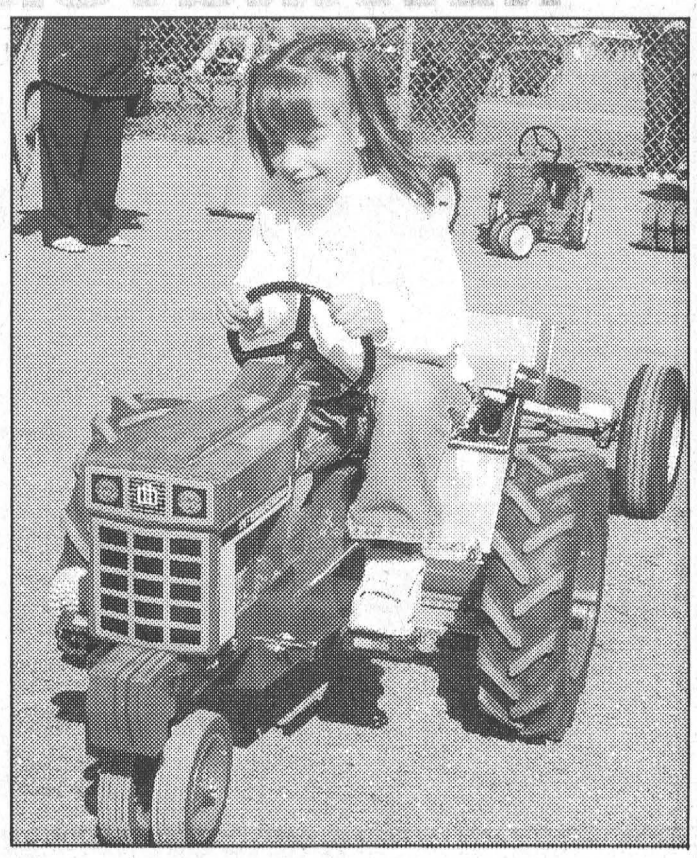

Alisha VanHoof and the Big Pull



Leona and Fred Pinkus join the fun

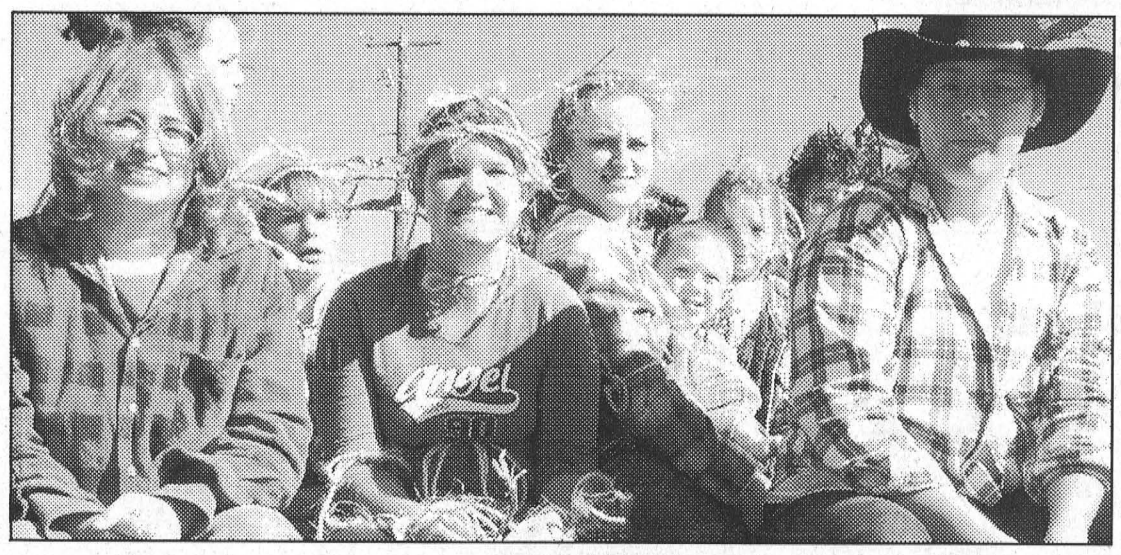

The Gang's All Here

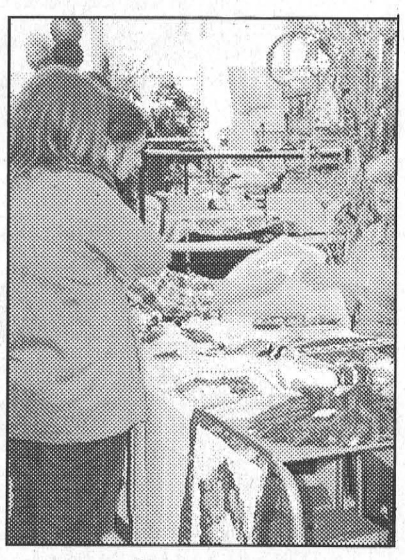

The Crafts



Judging the Produce

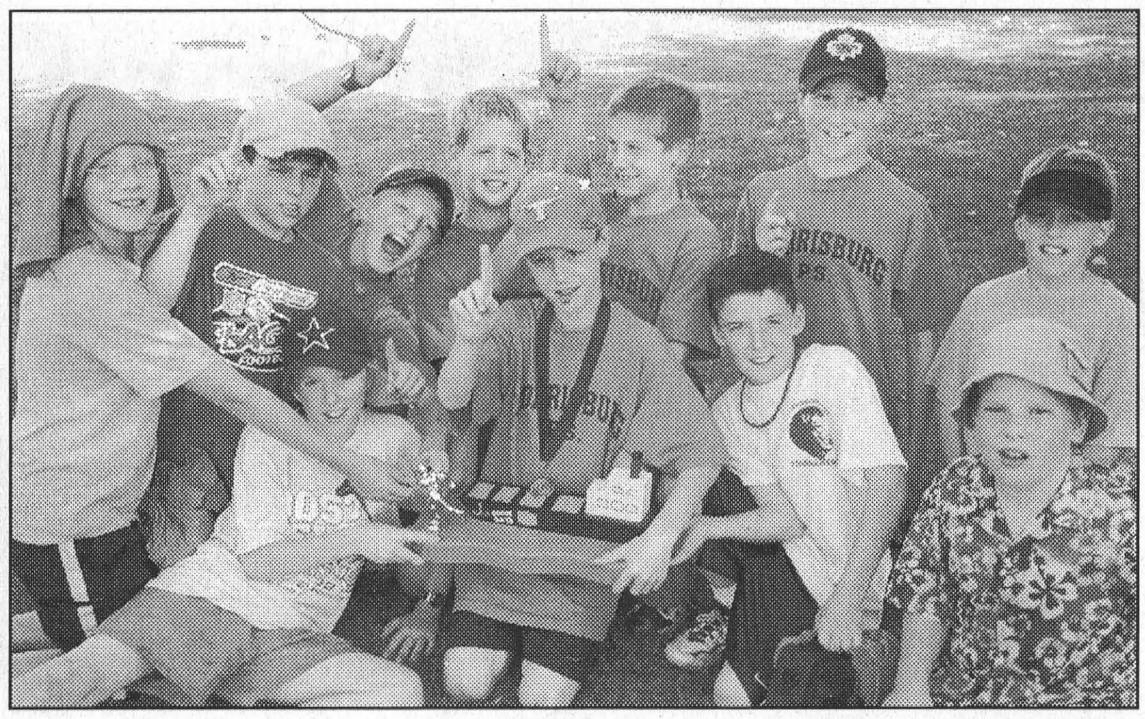

Top Junior Runners at MPS

Led by a first place finish from Nicholas Thomas the Morrisburg Junior Boys Cross Country team won their event at the meet held at Iroquois Point last Thursday. Pictured front, l-r are Jay Keller, Nicholas Thomas, Tommy Keyes and Jaron Hess. Back, l-r, Drew Morrow, Vincent Bilmer, Joe Streit, Connor Hodgson, Myles Bouchard, Spencer Peters and Kyle Gallinger. Absent: coach Jack Barkley.

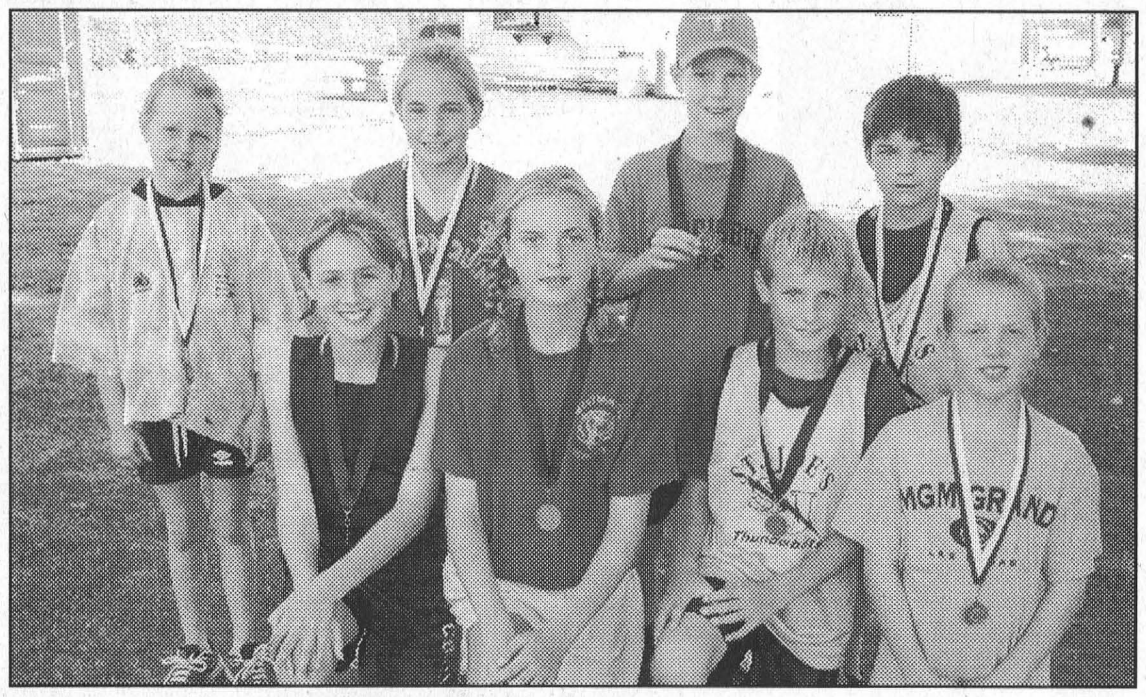

The Best of a Very, Very Big Bunch *McNairn photos*

The annual elementary school Cross Country Meet was run at the Iroquois Locks last Thursday producing winners in eight categories. The top eight runners out of over 700 participants front l-r were: Top junior girl Natalie Zinmer from Rothwell-Osnabruck, top senior girl Charlotte Larry from Westminster in Brockville, top senior boy Jamie McFarlane from St. Joseph's in Prescott and top novice boy Slater Koekkoek from Inkerman. In the back are top novice girl Janessa Byers from North Stormont, top peewee girl Megan Graham from Algonquin, top junior boy Nicholas Thomas from Morrisburg and top peewee boy Robbie Deeks from St. Joe's.

Cross Country

MPS scores junior win

IROQUOIS – Over 700 area elementary school athletes laced up their runners here Thursday to take on the challenging Iroquois Point cross country run hosted by Dixon's Corners Public School.

For the first time in the event's history the runners were divided into A and B categories based on their schools. As a result Lyn/Tincap finished first for the A school championship title and Inkerman reigned among the B schools.

The A category included eight schools with classes from kindergarten through grade 8, while the B category included schools with grades up to six.

Making their debut in the event were students from St. Mary School in Morrisburg.

"We had a great day," said coach (and teacher) Jeff Vynckier. "I had 33 kids participating, and we did really well. It's an excellent event, and next year we'll definitely participate again."

Vynckier was happy with his team's results in the B category and extremely pleased that his novice boys finished second overall and his novice girls fourth overall.

The top individual performance for St. Mary's came from Brian VanMoorsel who crossed the finish line in third place in the novice boys run which included about 90 athletes.

Morrisburg Public School coach (principal) Jack Barkley was all smiles as his junior boys brought home the win in their category.

They were led by a first place run from Nicholas Thomas who was named top junior boy runner in the individual awards presentations.

Other individual awards were won by: Janessa Byers of North Stormont in novice girls; Slater Koekkoek of Inkerman in novice boys; Megan Graham of Algonquin in peewee girls; Robbie Deeks of St. Joe's Prescott in peewee boys; Natalie Zinmer of Rothwell-Osnabruck in junior girls; Charlotte Larry of Westminster in Brockville in senior girls; Jamie McFarlane of St. Joe's in senior boys.

The awards ceremonies were handled by former school administrator administrator Gerry Morrell.

"I'm enjoying retirement, but I enjoy coming back here every year too," Morrell told the youngsters.

Morrell congratulated Dixon's Corners Public School for organizing and hosting another successful meet, which included a lot of work from the school's parent committee, staff, and volunteers including students from Seaway High.

He acknowledged the continued dedication from Rick Douma who has been the event statistician for a number of years, and organizer Clayton Barkley.

A lot of work goes into a day like this said Morrell and thanks to Mr. Barkley everyone here was a real winner.

Inkerman Public had a big day producing the top novice girls and boys teams and top peewee girls team. Westminster had the top peewee boys and senior girls teams, and Boundary led the run in the junior girls category.

Morrisburg won the junior boys and St. Joe's the senior boys.

All runs up to and including the junior category (grade 4) were 1.6 km, and the senior runners covered a distance of 2.3 km.

Lyn/Tincap was first in the A schools with 88 points, followed by Westminster with 83 and Iroquois with 81. Nationview was fifth with 74 points.

In the B category Inkerman was first with 73 points. Dixon's Corners finished third with 37 points and Morrisburg and St. Mary (Morrisburg) tied with 36.

Spartans, Lancers meet head on

INGLESIDE – Kristen Keyes produced 10 points here Monday afternoon to lead the Seaway Spartans to a 37-32 victory over the Rothwell-Osnabruck Lancers in SD&G high school senior girls basketball.

The Spartans built a fairly comfortable 12 point lead as they headed into the final quarter and then found themselves fending off a strong challenge from their opponents.

Kelly Verhoeven backed Keyes with eight points and Natalie Byker and Melissa Groniger netted seven points each.

Answering for the Lancers were Brittney Bruining with 11 points, Melissa Minkhorst with five and Amy Brunsveld, Megan McIntyre and Kia Marin with four each.

In junior action the Lancers claimed a 51-26 victory led by a 16 point performance from Evodie Gutknecht. Cassidy O'Neil and Amanda Barr had nine points each and Amy Ouderkik contributed eight.

In midget action Holly Byker produced eight points to lead the Spartans to a 25-4 win. Lauren Keyes hit for six points and Kayla Spruit added four.

Williamsburg Heritage Society

presents a

Wine & Food Extravaganza

Sponsored by Various Wineries and Food Providers

Drop in to the

Morrisburg Meeting Centre

(formerly Operating Engineers Training Institute)
12580 County Rd. 2 East

Sunday, October 6, 2002

Between 1 p.m. and 5 p.m.

Dozens of local purveyors of fine foods & selected wineries.

Featuring the South Dundas Artist Guild

Tickets $20.00 per person available from:

The Village Antiques & Tea Room, Williamsburg; Flagg Creek Country Store (East End Mall), Morrisburg; Williamsburg Garage, Williamsburg; Isobel Williams 535-2757; Betty Cole 543-9085; Elsie Gallinger 448-2949

FIREBALL AUTOMATICS INC.
AUTOMATIC & STANDARD TRANSMISSION REPAIRS
Specializing in Computerized Transmissions with Over Drive and Front Wheel Drive
R.R. 3 WILLIAMSBURG, ONT., K0C 2H0 TEL: 535-2112

Book your package holiday south this winter and receive:
$50.00 pp Off + Supplier Discount + Sun Kit!
offer Valid to November 13/02

THE SIX-PACK!!
6 People = $600 Off (Total per booking)

THE TWO-FOUR!!
24 People = 1 Free!
Offers valid for package bookings only; restrictions apply, offers expire November 13/02
Call **THOM TRAVEL** *at:*
613-543-2133 or **613-448-3714**
thomtravel@on.aibn.com
REG. #1258982

THIS ADVERTISEMENT SPONSORED BY THE FOLLOWING COMMUNITY MINDED BUSINESSES

Biba
CASSELMAN SHOE STORE
Morrisburg Village Plaza 543-2556

Seaway Valley Pharmacy
Scott Lane • Gordon Lane
P.O. Box 732, Morrisburg, Ontario K0C 1X0
1-888-543-2823 Toll Free
Tel: (613) 543-2823 Fax: (613) 543-4580

MOUNTAIN MOULDING
Inventory Clearance Sale
• T&G Vee Joint, 3/4" x 5-1/2" for as low as .71/lin. ft.
• 10% off ALL in-stock paint grade mouldings
• 1x10 pine, .64/lin. ft.
Phone 613-989-2415
Fax 613-989-1050
www.mountainmoulding.com
Hours: Mon.-Fri. 8-5; Closed 12-1; Sat. 9 -12
Hurry! Sale ends Oct. 26, 2002



(613) 543-2222 Business 1-800-472-6512 Toll Free
(613) 543-2136 Fax e-mail: bowers@bowershomes.ca
LINDA BOWERS
Sales Representative
COLDWELL BANKER Expect the best
COLDWELL BANKER COBURN REALTY
157 MAIN STREET, VILLAGE PLAZA
MORRISBURG, ONTARIO K0C 1X0
An Independently Owned and Operated Member Broker of Coldwell Banker Affiliates of Canada

The Leader
Printers & Publishers
MORRISBURG 543-2987

Lions offence powerful

MORRISBURG – The Morrisburg Junior B Lions went to work to produce 14 goals in two games of weekend action, a scoring output that coach Barry Van Allen says should have produced a four-point weekend.

But that wasn't the case. Friday night on home ice, the Lions trailed the Alexandria Glens 6-5 heading into the final five minutes of play.

With 2:39 showing on the clock Lions' captain Wayne Garlough struck, with help from Jeff Lefleche, to tie the game at 6-6, but that would be it.

Then on Sunday night the Lions travelled to Kemptville to take on the 73s in a seesaw game that became goalies' nightmares. In total 19 goals were scored over the 60 minutes of play, unfortunately the Lions coming out on the short-side giving up an 11-8 loss.

"Let's face it, when you score 14 goals in two hockey games you should come away with four points," says Van Allen. "But on the bright side we know the potential is there."

"From the red line into our zone needs a lot of work, but from the red line the other way, we are really strong this year," he adds. "We went through 45 games last year, and I didn't see any goal scoring like this."

As for defence, he says hard work and time will turn it around. The defensive problems aren't just with the defence squad but with the whole team.

"They get down or into situations and they just seem to panic," says Van Allen. "They forget the game plan and start trying to do things too much on their own."

"How good can the team be if the offence continues the way they are and we tighten up defensively?"

Van Allen also says he has yet to see the Lions play solidly for an entire game.

"We are preaching 60 minutes of hockey but are getting 20 minutes."

He is speaking of Friday night's solid third period when the Lions pulled from behind a 5-3 second period deficit to salvage a 6-6 tie.

And he is speaking up Sunday night's second period when the Lions scored four goals and completely shut the 73's down to come from behind a 4-2 first period deficit and carry a 6-4 advantage into the third.

The 73's scored two quick ones, 43 seconds apart, in the second minute of the third, but the Lions came right with two of their own to again edge ahead by two goals.

The new high hit rule is catching all the teams and accounting for a lot of penalty minutes.

"They (the players) are just going to have to get used to the high hit rule," says Van Allen. "They (the referees) are going to call it, and that is all there is to it. The elbows, gloves and sticks have to stay down."

The rule assesses a two minute minor penalty and automatic 10 minute misconduct. Friday night the Lions were nabbed four times and the Glens three times on this rule.

Friday night's game opened with the two playing even in the first period.

Samuel Raymond opened the scoring, but Jeff Lefleche and Wayne Garlough quickly responded for the Lions.

In the second period the Lions took a 3-2 lead on a Kelly Beckstead shot, but then went into a stall giving up three, to trail 5-3 heading into the third.

Jon Chambers, assisted by Marc Gagnon, cut it to one five minutes into the third but Jeff Cobb answered for the Glens to maintain the two goal edge.

The Lions came right back with a goal from Matt Bailey with help from Matt Bergeron and Wayne Garlough.

With 2:39 showing on the clock Garlough hit for what would be the final goal of the game, leaving it tied at 6-6.

Sunday night in Kemptville, the Lions were down 4-0 in the first 10 minutes of play. In the final minutes of the period they came to life to produce two goals to cut the gap to 4-2.

It was in the second period that Van Allen saw what his team is capable of. Offensively they went to work for four tallies, and defensively they shut the 73's down. This gave them a 6-4 lead heading into the final frame where they collapsed and were outscored 7-2 for the 11-8 loss.

Garlough produced two goals in the effort and added one assist. Matt Bailey picked up four points on one goal and three assists, and Matt Bergeron and Charlie Froment produced one goal each with a pair of assists.

Mark Lemire, Gyslain Hotte and Alex Gray scored singles and Lemire and Hotte added one assist each. Jeff Lefleche helped out on two goals and James Morrell and Marc Gagnon had one assist each.

Garlough led Friday night's effort against Alexandria with two goals (including the one that tied the game) and one assist.

Jeff Lefleche and Matt Bailey had one goal and one assist each and defencemen Kelly Beckstead and Jon Chambers had one each. Tyler Maxwell, Justin Elliott, Hotte, Gagnon and Bergeron all had single assists.

Coming up this weekend the Lions are in Winchester Friday night and Sunday they host Akwesasne at 2:15 p.m.

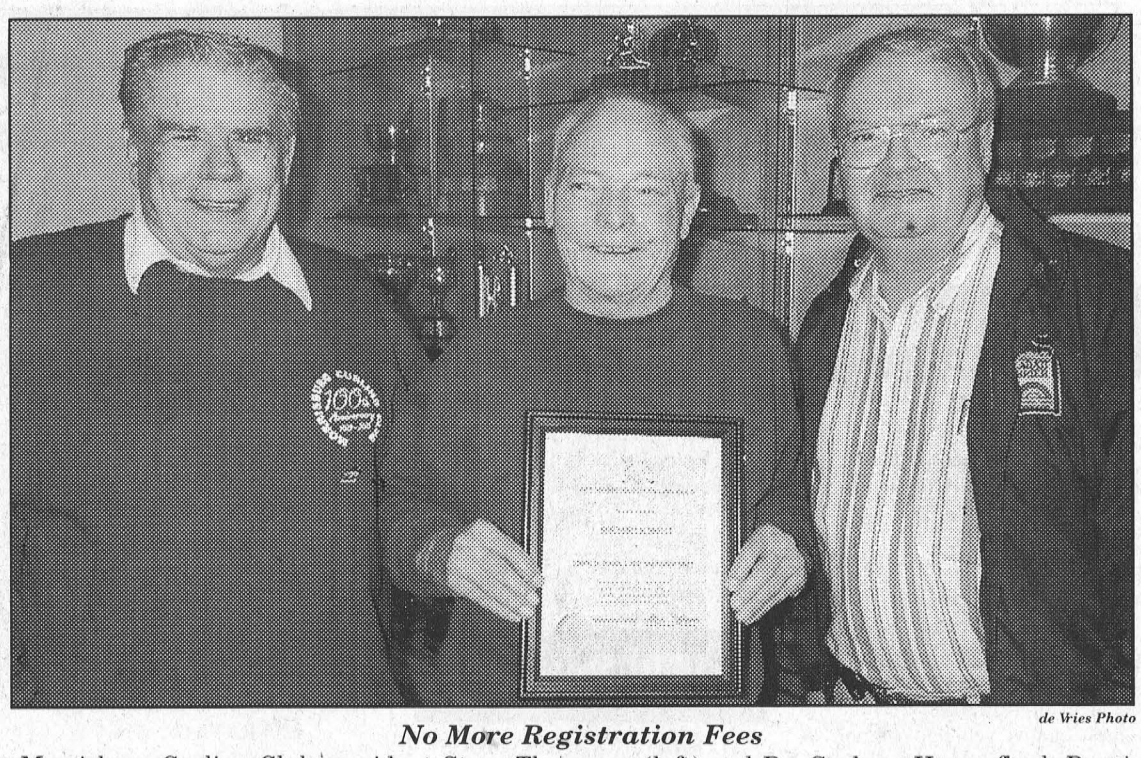

de Vries Photo

No More Registration Fees

Morrisburg Curling Club president Steve Thompson (left) and Dr. Graham Houze flank Bernie Brunt at the curling club last Friday after Brunt was granted the club's second-ever honourary life membership.

Brunt presented life membership

MORRISBURG – The Morrisburg Curling Club took time out of its busy registration evening last Friday to bestow its second-ever honourary life membership.

Bernard A. Brunt, president of the club from 1975-77 and a stalwart supporter of the club and its members, was honoured by the recognition.

"I really appreciate this," he said. "It's wonderful."

Brunt was introduced by Dr. Graham Houze, who has curled with Brunt for years.

"He is the kind of person who epitomizes why curling is such a great sport," said Houze. "He was always a gentleman."

A top-notch curler, Brunt has led many teams to regional and provincial competitions and was recognized, at least in part, for his skill at the game.

"He was the first, last, and only skip to buy drinks for his team at the end of a draw," said current club president Steve Thompson with a chuckle, echoing Houze's assertion that Brunt is a generous and gentlemanly player.

Thompson also took the opportunity to properly recognize last year's honourary life member–Jim Fraser.

Previous to last year, the Morrisburg Curling Club had never bestowed any honourary memberships and hadn't thought to do so.

When the Morrisburg Golf Club offered one to Jim Fraser, the curling club followed suit, and Thompson says it is something the club hopes to make an annual event.

"We decided it would be a good idea to do something like that," he says. "Most clubs have several honourary life members; we didn't have any."

Last year, the club had yet to decide on a method of recognition and had nothing to give Fraser. Last Friday, both Fraser and Brunt received their framed certificates stating that they were now honourary lifetime members of the Morrisburg Curling Club.



de Vries Photo

A Long Time Curling

Last year, Jim Fraser was given the first-ever honourary life membership from the Morrisburg Curling Club but the club had not made up the certificate at the time. Last Friday, the club presented the framed certificate to Fraser, who club president Steve Thompson discovered, as far as he could tell, is the oldest member of a curling club in the world. Pictured with Fraser, who will turn 104 in December is Morrisburg Curling Club treasurer and past president Sydney Schnurr.

Riverside Darts

RIVERSIDE – **Rosebuds-8 wins.** Outs: Darren Tyo 4, Colleen Keeler 2, Gus Dickson, Faye Markell. H.S. Keeler 115.
Lumber Dummies-7wins. Outs: Linda Birch 4, Jeff O'Neil 2, Ernie Beckstead. H.S. Birch 120-101.
Team 8-7wins. Outs: Sharon Lewis 3, Gerry Sypes 2, Debbie Helmer, Cecil Tyo. H.S. Sypes 103.
Roundups 6 wins. Outs: Bernie Montroy 5, Bill Chater.
Team 4-6 wins. Outs: Cecil Lewis 3, Diane Trudell 2. H.S. Carl Markell 104.
Team 10-5 wins. Outs: Randy Whitford 2, Wilma Montroy, Roger Markell. H.S. Ann Lewis 105.
Team 2-5 wins. Outs: Cindy Montroy 2, Roger Trudeau, Mabel Whitford, Sherry Wereley. H.S. Wereley 101.
Eric's Bombers-4 wins. Outs: Eric Sypes, Jean DeJong, Caroline Geertsma, Art Thompson. H.S. Sypes 125.
Team 11-4 wins. Outs: Freida O'Neil 2, Peter Montroy, Cecil Keeler. H.S. Montroy 119. High finish Keeler 59.
Pointless-3 wins. Outs: Dennis Baker 2, Arnold Keeler. H.S. Keller 140-120, Lisa Lewis 132, Elizabeth Markell 116.
Team 9-3 wins. Outs: Lyle Beckstead, Elva Baker, Diane Chater.
Team 1-1 win. Out: Dave Svendson. H.S. Doreen Montroy 132-104.

League Standings

Rosebuds	16	Team 2	10
Lumber Dummies	14	Eric's Bombers	8
Team 8	14	Team 11	8
Roundups	12	Pointless	7
Team 4	12	Team 9	6
Team 10	10	Team 1	3

The Lion's Den

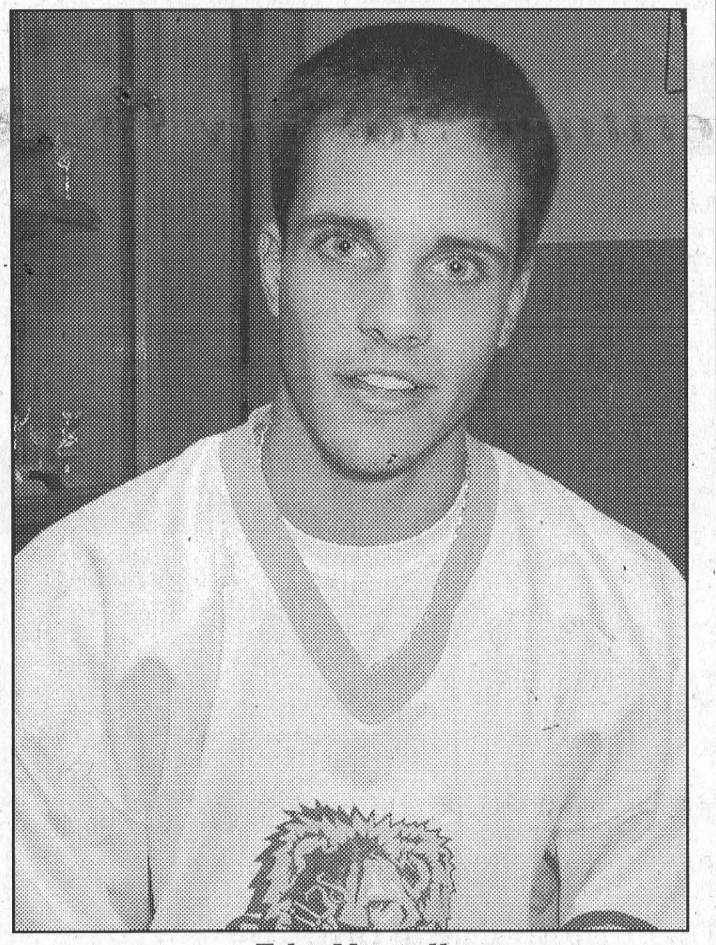

Tyler Maxwell

Tyler is 15 years old and lives in Ingleside where he is a grade 10 student at Rothwell-Osnabruck High School. He wears the Lions number 18 sweater and plays right wing on a line with Tyler Lafortune and Justin Elliott. He played in the South Stormont M.H.A. last year.

Happy 11th Birthday

Jessica

October 1st

Love - Randy, Mom & Evan



Are You Ready For Winter?

We offer: *Wood, Pellet, Gas Stoves & Fireplaces, Chimney Systems, Chimney Liners, Double Wall Stove Pipe*

PLUS A FULL LINE OF HEARTH ACCESSORIES!

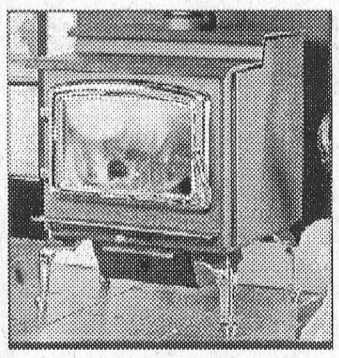

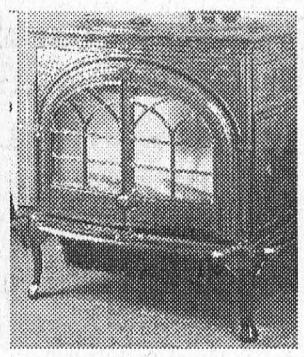



Enviro Wood Stoves

JØTUL SINCE 1853

Stop by and see Joy and Brian at

ICC INDUSTRIAL CHIMNEY *The Technology Leaders!*

NAPOLEON FIREPLACES

Wood Energy Technical Training

STORE HOURS:
Tuesday, Wednesday, Thursday, Friday
8 a.m. - 4 p.m.
Saturday
8 a.m. - noon

HARBERS
FLAME CENTRE & MASONRY

4385 BILLY LANE
R.R. #3
WILLIAMSBURG
TEL: 613-535-2301

Doug Byers **Furniture and Appliances Ltd.**

Window Coverings • Carpeting • Flooring
Ceramic Tiles • Hardwood
T.V.s • V.C.R.s • Stereos • Appliances
SHOPPING CENTRE
P.O. BOX 620, IROQUOIS, ON K0E 1K0

Payment Free for One Full Year* O.A.C
*No Downpayment
No Payments
No Interest
652-4577 (Tel/fax)

PRESCOTT CHIROPRACTIC CENTRE
NEW PATIENTS WELCOME
Appointments Within 24 Hours
- BURSITIS, TENDINITIS
- SCIATICA, LOW BACK PAIN
- CARPAL TUNNEL SYNDROME
- HEAD, NECK, SHOULDER PAIN
- ANKLE, KNEE, HIP PAIN
- HEADACHES, MIGRAINES

DR. GAURI SHANKAR
925-3436 114 KING ST. W., PRESCOTT

CLASSIFIED ADS

FOR SALE

AUTOS FOR SALE
Quality Cars & Trucks
For Quality Vehicles See
Akcent Motor Sales, Winchester
Family Owned & Operated
Tel: 774-0718. See vehicles at www.akcentmotors.com 37tfc

CREDIT PROBLEM?–We can help with over 50, late 90's cars, trucks or vans, all safetied and serviced and "E" tested prior to delivery. Only the highest quality vehicles offered. 24 hour approval and delivery. Call Car-o-line Auto's, 613-448-2488, long distance 1-877-820-5598. Now on line www.car-o-line.com etfc

FOR SALE–9" unbaked apple pies in time for Thanksgiving. $5.50 price. Proceeds for Timothy Christian School, Williamsburg. Last order date October 7. Call Ann 535-2280, Corrie 535-2290. 39-40p

FOR SALE–Updated our photocopier so we have a Pitney Bowes 2000 for sale at $100; replaced electric clothes dryer with gas and have the electric dryer for sale at $75. 543-3069. 39tfc

FOR SALE–Farm fresh turkeys for Thanksgiving, limited quantity, deposit required with order. Flagg Creek Country Store, East End Promenade, Morrisburg. 543-0074. 40c

FOR SALE–Piano with bench. Phone 543-3032. 40p

FOR SALE–Above ground pool, 21', new filter system this year - cost $450, vacuum, skimmer and various chemicals all for $500. Phone 535-2263. 40tfc

FOR SALE–Garage door, 9' high x 11 1/2', asking $150. Phone 537-9454. 40p

FOR SALE–Apples, pumpkins and honey at Dentz Orchards and Berry Farm, 4766 Brinston Rd., RR# 1, Iroquois. Phone 652-2397. Open daily, 8:30 a.m. to 5:30 p.m. Closed Sunday. 40-41c

FOR SALE–Firewood, seasoned hard maple, $55 cord delivered. Phone 543-2458. 40p

APPLES FOR SALE & PICK YOUR OWN
Wilson's Apple Orchard, 5k west of Williamsburg, first left past cemetery in Dundela. 1 1/2k down Ridge Road. Fresh juice available on weekends. John C.S. Wilson, 652-4405. 40-41p

FOR SALE–Tiger Paw plus P195/75 R15 M+S tire on rim for GM halfton. Never been used. Phone 543-3427 between 7–9 p.m. 32tfp

FOR SALE–27' furnished trailer plus Florida room. Located 30 miles north of Tampa at Jasmine Lake Parks. Phone 543-2898. 40p

FOR SALE–Gibbard antique dining room set, black cherry and maple, table-3 leaves, 1 captain's chair, 5 chairs, buffet and hutch and sideboard. Serious inquiries only. $4,000. Phone 535-1502. 40-41p

FOR SALE–Small square bales of straw, also mixed firewood. Phone 535-2511. 40p

FOR SALE–Heaton Helite V goal pads, $500; size 9 goalie skates, $75; body armor, $100; goal pants, $100; blocker, $75. All excellent condition. 543-2104. 37tfp

FOR SALE–2 Lazy Boy recliner chairs, brown and rose, $175 each or 2 for $300. Phone 543-3856. 40p

FOR SALE–Kenmore washer, good condition, 5 years old, $200. Phone 543-2317. 40p

FOR SALE–290 watt Kenwood radio and C.D., Dolby, 6 speakers and stands; floor lamp and 2 table lamps; fridge. Phone (613) 543-0418, 652-4039. 40p

CIDER
Many Varieties of
APPLES
Crabapples & Pears
Smyth's APPLE ORCHARDS
DUNDELA
6 km West of Hwy. 31 at Flashing Light in Williamsburg
Open 7 Days A Week
652-2477

FOR SALE

MORRISBURG & DISTRICT CO-OPERATIVE PRESCHOOL
A Berry Delicious Fundraiser
Blueberries, raspberries, cranberries for sale. To order please call Donna Sage MacDonald at 543-3085 or Cassandra Barry at 543-3465. Deadline to order Nov. 1, 2002. 40-43c

COMING EVENTS

ALCOHOLICS ANONYMOUS
If you want to drink that's your business. If you want to stop, that's ours. Call AA, 543-3484 or 652-1414. ALANON–for families of alcoholics, 543-3484 or 652-1870. Meeting every Thursday, 8 p.m., Lakeshore United Church. 46tfc

HOUSE OF LAZARUS YARD SALE
Sat., Oct. 5, 8–12 noon, at 2245 Simms St., Mountain, Ontario. 40c

MEDITATION CLASS
Tuesdays, 7:30–8:30, October 8 to November 26, at Lakeshore Drive United Church with Marni Marriott. $5 per class. Phone 543-4075 to register. 40-41p

SEAWAY VALLEY SINGERS THANKSGIVING WEEKEND TWO DAY BAKE SALE
At 33 Main St. (formerly Seaway Dry Cleaners), Morrisburg Shopping Centre, Fri., Oct. 11, noon–5 p.m., Sat., Oct. 12, 9 p.m.–5 p.m., or as long as supplies last. All proceeds go to the S.V.S. Foundation. 40-41c

BRINSTON UNITED CHURCH ANNIVERSARY CELEBRATIONS
Sun., Oct. 20, at 11:00 a.m.: Guest speaker: Dr. Millard Schumaker, Head of Theology at Queens Theological College; Sun., Oct. 20, at 7:30 p.m.: Gospel Gathering with Tom Wilson and Border Bluegrass, $5 per person. Refreshments to follow; Wed., Oct. 23, at 4:30 p.m.: Turkey supper and all the trimmings. Adults $9.75, children 6–12 years $5 and free 5 and under. Family rate, a maximum of 2 adults/2 children. Take-outs available. Everyone welcome. Hope to see you there. For info call 652-2411 or 774-0529. 40-42c

WEEKLY BINGO

BINGO
Monday night bingo every week at Riverside Heights. Doors open at 6:15. Bingo starts at 7:30. Everyone welcome, 18 and over. 13tfc

BINGO
Sponsored by Morrisburg Legion Branch 48 Ladies Auxiliary every Thursday, 7:30 p.m. in the Legion Hall. 20 x $30 games; 3 x $50 specials; 3 x 50/50 games; Bonanza pays 60%; Winner Take All. Jackpot: $30 Cross Game, continued until full card for $300 - consolation $100. If 60 present Jackpot goes for $300.; 70 people - $400.; 80 people - $500.

AUCTION SALE

Thursday, Oct. 3rd
6:00 P.M.
McHAFFIE AUCTION HALL
Hwy. 31 North, Morrisburg
Household Effects of Mrs. Pauline Haliburton, Mrs. P. Hare and a Partial Household will be sold
Antique Mahogany Hall Seat (Claw Feet); Round Leather Top Table; Washer; Dryer; 2 Chest Freezers; Upright Freezer; Stove; Refrigerator; Toro 13 h.p. Riding Mower, 38" Cut with Bagger; Noma 2200C Generator; Craftsman 8 h.p. Snowblower; Step Ladders; Extension Ladder; Wet & Dry Vac; Whipper Snipper; Stihl Chainsaw 034 (New); 3.5 h.p. Gas Mower; Skill Saw; Sander; Gas Weed Eater; Workmate Bench; Wagon; Seeder/Spreader; Small Tools; Gas Cans; Dehumidifier; Humidifier; 2 CTVs; Deacon Bench; 7 Pcs. Dining Suite; Small Filing Cabinets; 2 Pcs. Bedroom Set (Double); Lazy Boy Chair; Mantle Clock; Single Bed; Sewing Machine; Knitting Machines; Sprayers; Wood Curtain Rods; Bookcase; Exercise Bike; Wrought Iron Stands; Bread Maker; Area Rug; Couch; Dishes; Ornaments; Glassware; Collectibles; Garden Tools; many unlisted items.
Auctioneer: Sheila McHaffie
MasterCard, Visa and Interact accepted
Hall Open 5 P.M. Day of Sale

COMING EVENTS

CASINO NIGHT IN HULL
October 17 from 6:30 to 10:30 p.m. Package included. $15 per person. Bus leaves Morrisburg, 55 Allison Ave., at 4:30 p.m., Williamsburg Post Office 4:45 p.m. and Winchester Arena 5 p.m. Call Connie Munroe 543-3737, ext. 226, or 543-3953 after 4 p.m. to book your seat. Transportation provided by Dundas Bus Lines. 38-40c

2ND ANNUAL WINE & FOOD EXTRAVAGANZA
1–4 p.m., Sun., Oct. 6, at Morrisburg Meeting Centre. Info and tickets call Isobel 535-2757. 38-40c

CHRISTMAS SHOPPING CRAFT SHOW
In Toronto Sat., Nov. 30–Sun., Dec. 1. For details call Ruth Robertson, Traveledge Consultant. 1-800-862-7957. Ont. Reg. #4142303. 39-43c

OPEN WEDDING RECEPTION
In honor of Cherie Harper and Scott Norris Sat., Oct. 5, Morrisburg Legion, 9 p.m. Everyone welcome. 39-40p

LADIES COFFEE BREAK
Planning your fall and winter schedule? Join us for conversation, coffee and Bible study Thursday mornings beginning October 10, 9:30–11 a.m. Child care provided. Williamsburg Christian Reformed Church. Call Susan 448-2351. 40c

MORRISBURG CURLING CLUB LEARN-TO-CURL CLINICS
Sundays 2–4 p.m. Oct. 20, Oct.27, Nov. 3. Phone Sydney 543-4182.
SWING 'N SWEEP
Saturday, Oct. 19. $35 per person includes 9 holes of golf, 6 ends of curling, lunch, dinner, prizes. Phone Mahlon 543-3104. 40-42c

QUILTERS KIT
Includes tote bag and quilting supplies. Sale price $79.98; regular $99.98. Flair With Fabrics, 6A Water St., Chesterville, 448-9032. 40-41c

SERVICES

ACTION RENOVATIONS
All home maintenance and renovations. 543-9047. See us on the web at actionrenovations.com 37-40p

FALL IS COMING!
Carpet and upholstery cleaning: strip, seal and wax industrial floors; cleaning houses, offices and small businesses. Phone 613-652-4664, Shining Star Cleaning, Augusta Waddell. 37tfc

MYLES LEWIS PAINTING & GARBAGE REMOVAL
Reasonable rates. Phone 652-2474. 37-40p

THE SEWING CORNER
For all your mending and alterations (at Flagg Creek Country Store), East End Promenade, Morrisburg, 543-0074. 39-42c

HOW WELL IS YOUR WELL?
No time to run around for water testing? Call 652-6265 or (home) 652-2015. I'll do the running. The confidential results will be mailed directly to you from the Ontario Lab. B.A.R.B. Consulting Inc., Brinston. 40p

HOME DAYCARE
Accepting part and full-time children. Large play area. Loving environment. References and receipts are available. Call Mrs. Bouwman to register, 535-2577. 40p

TUTORING SERVICE
Does your child need help to be more successful in school? Tutoring available. Individual assistance for primary/junior students. Phone 543-2317. 40p

TAKE-A-BREAK
Will clean residential and small business. Reasonable rates. Meticulous. Phone 613-543-3482, Brockville, Prescott, Morrisburg and Cornwall. 40-41p

ST. LAWRENCE DUCT CLEANING
For a free estimate to clean your furnace ductwork call 543-4275. 46tfc

Action Renovations.com
Let one of our Certified Brick & Stone Masons repair or build your new chimney before the heating season starts
543-9047

FOR RENT

FOR RENT–Williamsburg. Large, newly renovated, 1 bedroom, ground floor apartment. $425 per month plus utilities. First, last and references required. Virtual tour www.arawak.tzo.org/williamsburg or phone Karl 613-652-2526. 40-41p

APTS. FOR RENT–1 bedroom, $500; 2 bedroom, $600; heat and hydro included, laundry room, first and last required. 822-6635 8 a.m.–5 p.m., after 7 p.m. 535-2208. 40-44c

FOR RENT–2 bedroom duplex in Morrisburg available December 1st. Phone 543-2398. No pets. 40-41p

FOR RENT–Working person to share 2 bedroom fully furnished house on the picturesque St. Lawrence River in Morrisburg. Please call 543-4334. 40-41p

FOR RENT–3 bedroom bungalow, Morrisburg available Nov. 1, $650 month plus utilities. First and last with references. Phone 543-2897. 35tfc

FOR RENT–Commercial space available in Morrisburg. Phone 613-925-4270. 42tfc

MINI STORAGE - LOCKED UNITS
8 feet by 16 feet by 10 feet high. And heated-unheated storage for RV's, boats, cars. Plus storage outdoors on pavement. Phone 448-1730. 38-43c

FOR RENT–New 3 bedroom duplex with attached garage in Morrisburg available December 1st. $780 per month plus utilities. First, last and references. Phone 543-2897. 38tfc

FOR RENT–One bedroom apartment in Ingleside. Phone 543-3604. 36tfc

ROOMS FOR RENT–Parkway Motel, Riverside Heights. Efficiency unit plus one regular room fully equipped. Phone 543-2533. 39-40p

FOR RENT–Space in Ingleside Shopping Plaza. Ideal for small business, hairdresser, etc. Phone 537-2347 or 537-2072 after 6. 39-40c

FOR RENT–Mini storage units (various sizes), commercial/industrial units and office space (long or short term lease). Contact Andy Bowers at Prospect Rentals, 613-543-3437, Morrisburg. 43tfc

SERVICES

CATERING SERVICE
Royal Canadian Legion Br. 48 Ladies Auxiliary is available for all catering needs – Weddings, Parties, Anniversaries, etc. Will also cater late night functions. Please call the Branch at 543-3091 for bookings.

Wedding Invitations
available from
The Leader
543-2987

For All Your Renovation Needs
CALL
TESTERINK CONSTRUCTION
543-3655
MORRISBURG
ROOFING • SIDING
WINDOWS • DOORS

Appliance Service
• Washers • Dryers
• Refrigerators
• Ranges • Dishwashers
• Microwave Ovens, etc.
FOR EXPERIENCED SERVICE
Call Arden at
BLACK'S
T.V. & APPLIANCES
Williamsburg 535-2561
Since 1958
We Service What We Sell

IN MEMORIAM

SYPES–In loving memory of a dear wife and mother, Sharon, October 2, 1999.
Between a mother and her loving family,
There is a special loving tie.
That binds them to each other,
As the days and years go by.
A very close relationship,
That's not like any other.
Which makes her family proud and
To say, yes, she was our wife and our mother.
–From her loving husband Archie, children Sharon and Archie and grandchildren 40p

WORK WANTED

WORK WANTED–Renovating your old kitchen or bath or doing new construction? Call Gerry at Hamilton Custom Cabinets for kitchen cabinets, cabinet doors, countertops and vanities. Phone 613-989-1162. 38-41p

WORK WANTED–Fully licenced carpenter and cabinet maker. Large or small jobs. Home repairs. Furniture. Reasonable rates. Phone 613-543-3533. 46tfc

HELP WANTED

HELP WANTED–Drivers needed in the Iroquois, Morrisburg, Cardinal area, 10 years driving experience, class G or higher, to drive school children a.m. and p.m., mini-van or school bus. Will train, 652-2467. 40c

HELP WANTED–Cleaning person required. Phone 652-4664. 40c

HELP WANTED–Class A Mechanic required to work in the Iroquois area. Position available immediately. Please fax resume to 613-652-1838. 40c

HELP WANTED–In order to provide better service to our customers we require another meat cutter. Please leave resume at S&F Foodland, Iroquois, Ontario. 39-40c

HELP WANTED–Part-time bartender needed a.s.a.p. for Nick's Sports Bar, Morrisburg, (under new management). Phone 543-4029. 39-40p

Brister Group
Full time position available for a
Customer Service Representative
in our Morrisburg Office.
Requirements
Insurance experience is an asset but not a requirement.
Please send resume to:
Brister Group
Box 896
Morrisburg, ON K0C 1X0

IN MEMORIAM

SYPES–In loving memory of a dear wife and mother, Sharon, October 2, 1999.
Between a mother and her loving family,
There is a special loving tie.
That binds them to each other,
As the days and years go by.
A very close relationship,
That's not like any other.
Which makes her family proud and
To say, yes, she was our wife and our mother.
–From her loving husband Archie, children Sharon and Archie and grandchildren 40p

CARD OF THANKS

McMILLAN–We, the family of the late Dorothy McMillan, would like to express our sincere gratitude to everyone who helped comfort us during this difficult time in our lives. Whatever expression of sympathy you chose, we are forever grateful to you. Special thanks goes to Danny McLaughlin and staff at Marsden McLaughlin Funeral Home in Iroquois for their professional guidance and caring manner, to Rev. Dolly Diken for a beautiful service, the pianist and choir for their support, to the U.C.W. for the lovely luncheon. Also special thanks to the pallbearers. 40c

THANK YOU–A huge thank you is extended to the community from the entire school family of St Mary School in Morrisburg. Our Silent Auction and Fun Night held on Sept. 19th was an overwhelming success raising $3,500 plus helping us come that much closer to our goal of $10,000 for new playground equipment. The support and spirit of generosity of the business community, families of our students, parishioners and friends has been outstanding! Our commitment to this project continues. Any further donations would be greatly appreciated and can be directed to the school (phone #543-2907). Thanks everyone! 40p

WANTED

WANTED
EVERY WEDNESDAY
HEALTHY HOLSTEIN BULL CALVES
FROM 95-110 LBS.
Calf Station open 12 Noon – 4 p.m.
Location
DELFT BLUE VEAL FARM
LIGHTNING STREET, WILLIAMSBURG
between 12 Noon – 4 p.m.
For information call Walt at 543-2796 after 8 p.m.

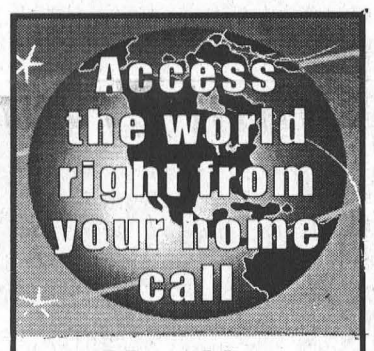

Mor-Net
Communications Inc.
Internet Service Provider
Free CD Set Up Packages available from:
Little Rikki's Pizza
The Leader
Paul Stewart/Radio Shack
McEwan Gas Bar Morrisburg
(613) 543-3232
Get on line!

CARRIER NEEDED
The *Ottawa Sun* is searching for a **Home Delivery Carrier** in your neighbourhood for early morning delivery. Seven days a week.
A reliable vehicle is a must.
If you are not afraid of hard work or early mornings please call **Rob @ (613) 534-8304.**

Important Recall Notice

The Maker of all human beings is recalling all units manufactured, regardless of make or year, due to the serious defect in the primary and central component of the heart. This is due to a malfunction in the original prototype unit code named Adam and Eve, resulting in the reproduction of the same defect in all subsequent units.

This defect has been technically termed "Subsequential Internal Non-Morality" or more commonly known as SIN, as it is primarily characterized by loss of moral judgment. Some other *symptoms* are:

(a) Loss of direction
(b) Foul vocal emissions
(c) Amnesia of origin
(d) Lack of peace and joy
(e) Selfish or violent behavior
(f) Depression or confusion in mental component
(g) Fearful

The manufacturer, who is neither liable or at fault for this defect, is providing factory authorized repair and service **FREE** of charge to correct the SIN defect. (The number to call in your area is **F-A-I-T-H**. Simply believe that Christ died for your sins, was buried and rose again, and your unit will be regenerated. No matter how big or small the SIN defect is, Christ will repair and replace it with):

(a) Forgiveness
(b) Love
(c) Joy
(d) Peace
(e) Longsuffering
(f) Gentleness
(g) Goodness
(h) Faith
(i) Meekness
(j) Temperance

Please see operating manual **HOLY BIBLE** for further details on the use of these fixes. (See sections I Cor. 15:1-4; Eph. 1:7; and Gal. 5:16-26).

WARNING: Continuing to operate the human unit without correction voids the manufacturer's warranty, exposing the owner to dangers and problems too numerous to list and will result in the human unit being permanently impounded. (For free emergency service before it's too late: call upon the Lord Jesus Christ who loved us and gave Himself as a ransom for our sins).

DANGER: The human units not receiving this recall action will have to be scrapped in the furnace.

This action was authorized by the Creator. – *Selected*

OBITUARIES

Loressa Hummel passes in hospital

A lifetime resident of the area, and recently of the Hartford Home Morrisburg, Loressa Hummel, passed away at the Montfort Hospital, Ottawa, on Wednesday, September 26. The former homemaker was 93 years of age.

Born April 25, 1909, at Finch, she was the daughter of the late Edward Hanna and the former Sarah Brown.

On February 25, 1928, she married Kenneth Hummel at Finch, who predeceased her.

Loressa was a member of the Williamsburg United Church, Colquhoun United Church Women, and the Womens Missionary Society. She enjoyed cooking and baking and she was famous for her donuts. Loressa's hobbies included playing the piano and singing, reading, playing cards and crocheting.

She will be sadly missed by her children Rae (Elsie) Hummel of Winchester, Dalton of North Augusta, Linda (Lorne) Johnston of Brinston and Doris (Nathan) Beckstead of Oshawa, by her grandchildren Donna (Michael) Small, Marlene Laviolette, Sandra (Ryan) Kentfield, Janice Johnston, April (Michael) Herfkens, Judy Williams, Michael (Debbie) Bellemore, Bradley Beckstead, and great-grandchildren Lisa and Ryan Laviolette, Matthew Williams, Jessica and Mitchelle Bellemore and Hanna Kentfield, as well as by nieces and nephews. She was predeceased by a sister Ethel Droppo and a brother Kenneth Hanna.

Loressa will be dearly missed by all of her friends at the Hartford, especially Kathleen McFarlane, Evelyn Bell and Gladys Swerdfeger.

Friends called at the Marsden and McLaughlin Funeral Home, Williamsburg on Saturday from 2-4 and 7-9 p.m. The funeral took place at the funeral home on Sunday, September 29, at 1 p.m., with Rev. Sandy Macpherson officiating.

Interment was held at Finch Community Cemetery.

Pallbearers were Michael Bellemore, Bradley Beckstead, Matthew Williams, Michael Small, Ryan Kentfield, and Michael Herfkens.

Donations to the Winchester Hospital Building Fund would be appreciated by the family.

Klaas Leyenaar

A resident of the Lombard Manor and formerly of The Netherlands, Winchester Springs and Winchester, Klaas Leyenaar, passed away Sunday, September 22, at the Great War Memorial Hospital, Perth. The former dairy farmer was 85 years of age.

Born June 10, 1917, at Oosterend, The Netherlands, he was the son fo the late Jacob Leyenaar and the former Antje Dykstra.

On May 19, 1943, he married Anskje (Ann) Vanderplaats, at Witmarsum, Friesland, The Netherlands, who survives.

Klaas was born and raised in The Netherlands. He immigrated to Canada along with his family in 1950 and settled in the Winchester Springs area. After retiring from farming in 1979 he and Ann moved to Winchester where they resided until they moved to the Lombard Manor in December 2001. He was a member of the St. Paul's Presbyterian Church, Winchester. His faith in God and trust in Jesus were central in his life.

In their retirement years Klaas and Ann enjoyed travelling to several areas within Canada, the Phillipines, the United States, and The Netherlands.

He will be sadly missed by his children Maryke (Piebe) DeJong of RR1 Chesterville, Jacob (Lillian) of Komoka, Stuart (Adrie) of Merrickville, Peter (Karen) of Winchester Springs, Annie (Roy) Burrage of Kitchener, and Clarence (Darlene) of Newmarket, by a brother Jappie (Anna) of Holland, by his 17 grandchildren and two great-grandchildren as well as by nieces and nephews. He was predeceased by brothers Pieter, Bouke, Wiebe, Dirk and sisters Aukje and Tryntje.

Friends called at the Marsden and McLaughlin Funeral Home, Williamsburg on Monday from 6-9 p.m. and Tueaday from 9:30-10 a.m. The funeral took place at St. Paul's Presbyterian Church, Winchester, on Tuesday, September 24, at 11 a.m., with Rev. Carol Bain officiating.

Interment was held at the New Union Cemetery, Williamsburg.

Pallbearers were grandchildren Matt, Chris and Sarah Leyenaar, and Ansky, Siebren and Carl DeJong.

Donations to the Canadian Bible Society or Timothy Christian School would be appreciated by the family.

Grant Erwin McMillan

A lifetime resident of the Chesterville area, Grant Erwin McMillan, passed away at home on Wednesday, September 25. He was 83 years of age.

Born December 31, 1918, at Williamsburg Township, he was the son the late John McMillan and the former Ethel Cooper.

On October 15, 1983 he married Sara Jane Swope, at St. Petersburg, Florida, who survives.

During his lifetime Grant worked as a truck driver for Dibblee Construction, The United Counties of S.D.& G. Roads Department, and he also worked part time for Cornwall Gravel. In addition to being a truck driver, Grant also owned a cash crop farming operation for many years. He was a member of the Trinity United Church, Chesterville, a life member of the Chesterville Masonic Lodge #320, and Selama Grotto in St. Petersburg, Florida.

Besides his wife Sara, Grant will be sadly missed by his step sons Kirk Duane (Dale) and Kevin Daryl both of St. Petersburg, Florida, by his sister Florence Whaley of Cornwall and by nieces and nephews. He was predeceased by brothers Glen and Earl.

Friends called at the Marsden and McLaughlin Funeral Home, Williamsburg on Friday, from 2-4 and 7-9 p.m. A Masonic Lodge service was held on Friday at 9 p.m. The funeral took place at the funeral home, on September 28, at 10 a.m., with Rev. Doug Carnegie officiating.

Interment was held at the Grantley Cemetery.

Pallbearers were Robert Merkley, Glen Merkley, Richard McMillan, Bill McMillan, John Desjardins, Kevin Whaley and Jay Salmon. Honourary pallbearers were Don Shay, Dale McMillan, Don Welford and Don Gillard.

Donations to Dundas County Hospice or Winchester Hospital would be appreciated by the family.

ROYAL LEPAGE GALE REAL ESTATE
INDEPENDENTLY OWNED AND OPERATED, BROKER
24 Hr. Paging 258-1990
DALE CHARBOT (Sales Rep)
Call Direct: (613) 657-1476
Local Service + Big Market Exposure
SERVING BROCKVILLE TO MORRISBURG

"Dale's Deals of the Week!"



$169,000.
Fairholme Dr., Morrisburg
Quality 4 Bedroom, Central Air, Pool, Main Floor Family Room with Fireplace
* New Roof Shingles Included!

NEW LISTING – DREAMING OF BEING YOUR OWN BOSS? Terrific Business Opportunity with this established & profitable Gift Store! $199,000 – Price includes 1200 sq. ft. building, all fixtures and inventory. Call Dale for all the details.

To View these Listings and many more – check out my Website!
BUYING OR SELLING – CALL DALE!
www.dalesrealestate.com
E-Mail: dale@dalesrealestate.com


ART CARKNER
Res: (613) 543-3300

GLORIA FOOT REAL ESTATE LTD.
MORRISBURG ONT. K0C 1X0
Telephone: (613) 543-3398


4868 County Rd. 8 Modern 3 bedroom bungalow. Maintenance free home in the country on paved County Rd. Central air, attached garage, finished rec room and much more. Asking $119,000.00. For more info call Art today.

JOHN A. ALLISON REAL ESTATE BROKER
Morrisburg Village Plaza
543–

443 Victoria St., Cardinal – Well maintained 1 1/2 storey older home, 3 bedrooms, gas heat. Detached garage. Lovely rear deck. Excellent family home. $64,900.

15 High St., Morrisburg – Amazing space! 1 1/2 storey, 3 bedroom older home with main floor family room, enclosed sun room. Gas heat, central air (new units 2002). $121,900.

4 Merkley St., Morrisburg – Approx. 2400 sq. ft. of prime living space, all on one floor! Extra large living, dining and family rooms. Three bedrooms. Great location. $164,900.

76 High St., Morrisburg – Well kept 3 bedroom older brick home, with large family room addition. Oil heat. Gas fireplace in living room. Convenient location. $74,900.

66 Rowan Drive, Morrisburg – Semi-detached raised bungalow, 2 + 2 bedrooms. Finished lower level. Gas heat, central air. Raised deck at rear, beautiful front entry landscaping. $111,900.

13 Felker Way, Morrisburg – Lovely raised bungalow, 3 bedrooms, 3 baths, lower level rec room with gas fireplace. Gas heat. Attached garage. Nicely landscaped lot. $163,900.

CHOICE BUSINESS LOCATION, in the Morrisburg Mall. Excellent corner unit, 800 sq. ft. plus 200 sq. ft. loft. Good window display area. Lots of parking. Building only $110,000. Stock negotiable. Currently operating as Gift & Jewellery store. Potential for other ventures.

FOR RENT: Excellent second floor apartment, on the St. Lawrence. References required.
Two bedroom bungalow, conveniently located. Gas beat, central air.
Cozy 2 bedroom, close to shopping area.
Call for further details.

Sales Representatives:
John A. Allison 652–1551
Ed Hanson ..... 543–3551 Carol Richer 543–3556


LINDA BOWERS
Sales Representative
543-2222

COLDWELL BANKER
Coburn Realty
157 Main Street
Morrisburg
Each Office Is Independently Owned And Operated
Welcome to the Heart of the Seaway Valley
Morrisburg, Iroquois, Matilda, Williamsburg
We're Expecting You!
1-888-825-1286 Toll Free
email: linda@bowershomes.ca

Time is right to Buy – interest rates are still great!
Drop by the office and have a look at the Properties listed for sale on all three real estate boards serving South Dundas area and the Seaway Valley

SOLD	Investment property, Carraway Crescent, Morrisburg
$ 59,900	626 County Rd #2, Cardinal - two bedroom
$ 75,000	12084 Millward St., Mariatown - two bdrm bungalow
SOLD	13069 Broken Second - Congrats to Tammy & The Clermonts
$100,000	New Price - 3 bdrm raised ranch - Fifth St. West, Morrisburg
$132,500	83 acre farm, three bdrm, two storey home
$134,000	New Price - 770 Tupper St., Brockville - three bdrm side split
$150,000	16595 Sixth Road, North Stormont -147 acres
$245,000	3 bdrm bungalow on Doran Bay - 11157 Cty. Rd. 2
$299,900	New Price - Birch Lane - 400' waterfront, 3 bdrm home, garage & studio
$189,900	convenience store in Williamsburg with 3 bdrm apartment
$ 21,000	8 acres of land on Mel's Lane - quiet country retreat

We also have a wide range of building lots, land and farm land available including: Ault Island; Cty. Rd. 8, 3 acres on Cty. Rd. 1 at Stampville; Fairholme Drive; 6 acres Flagg Bay; 1 acre on the Broken Second, and several river view lots on Lakeshore Drive/County Rd. 4

THOM REALTY LIMITED
105 MAIN ST., MORRISBURG VILLAGE PLAZA
P.O. BOX 294, MORRISBURG, ON K0C 1X0
REALTOR®
Bus: 613-543-3598 • FAX: 613-543-4076 • EMAIL: thomrealty@mor-net.on.ca


Karen W. Gorrell
Real Estate Broker
Res: 613-543-3195


Charles (Chuck) Barkley
Associate Broker
Res: 613-448-3660


John Miller
Sales representative
Res: 613-543-3195


FOUR BEDROOM COUNTRY LIVING - IN RIVERSIDE. Two bedrooms, Living room, family room, eat-in kitchen 14' x 16', laundry room all on main floor, two bedrooms upstairs. Situated on lot 100' x 275', plus front and rear deck . Asking $109,000. MLS


BRICK BUNGALOW IN MORRISBURG. Just a short walk to the St. Lawrence River, this spacious three bedroom offers ample cupboard and closet space, eat-in kitchen and dining room. Basement entrance from attached garage and back yard. Upgrades include windows, kitchen and foyer flooring, dishwasher and gas fireplace. Asking $149,000. MLS

To Learn . . . To Serve . . . To Advance
Adventure Training, Flying Band & Drill,
Summer Camps, Sports Travell & Tours
Pride Discipline Respect
These are rewards to be earned as a member of
Cornwall Kiwanis Squadron "325" Royal Canadian Air Cadets
Recruiting every Wednesday evening @ 1800 hrs.
also Saturday afternoon @ 1300 hrs.
505 Fourth St. East, Cornwall
Yound Adults 12 yrs. to 18 yrs.
Squadron Information: Tel: 937-0189

JACQUES E. ASSELIN REAL ESTATE LTD.
Tel: 652-1784 or www.asselin.on.ca
aselrlty@asselin.on.ca



OPEN HOUSE
SAT., OCTOBER 5, 2002 1:00 P.M. - 3:00 P.M.


10 Carman Crt. Iroquois – $92,500.
3 Bedrm 2 Story


4 Carman Crt., Iroquois – $78,900.
3 Bedrm Side Split

NEW LISTINGS


Stampville Rd. Iroquois – $134,900.
3 Bedrm, Close to Hwy. 401, w 10 Acres


Grove St., Iroquois – $149,900.
Built 1999, 3 Bedrm, open concept.

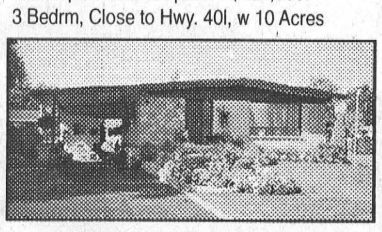
58 Meikle St. Morrisburg – $127,000.
Immaculate Home, 2 Bedrm, Many Features.

Lots
Residential Building Lots, Waterfront, Commercial

Thinking of Selling or Buying – Give Jacques A Call

OTHER LISTINGS ON OUR WEBSITE
Jacques Asselin (Broker)
Experience & Commitment = Results!

BIG BROTHERS AND BIG SISTERS OF CORNWALL AND DISTRICT
INFORMATION NIGHT
Wednesday, October 9
7:30 p.m.
McINTOSH COUNTRY INN
Cty. Rd. 2, Morrisburg
Everyone welcome to Attend
Refreshments served
For more information, telephone 933-8035

Think about it.
Be a Big Brother or a Big Sister or a Mentor.



TOWNSHIP OF SOUTH DUNDAS
TOWNSHIP OF SOUTH DUNDAS
TO ALL RESIDENTS

Please be advised a draft by-law has been prepared with all road name changes.

This by-law will be received at the regular Council meeting of the Township of South Dundas of October 24, 2002.

Anyone interested in perusing this document may do so at the Municipal Office during regular office hours.

Brenda M. Brunt, A.M.C.T.
Clerk
Township of South Dundas
4296 County Road 31
Williamsburg ON K0C 2H0

MIKE'S valu-mart

MORRISBURG VILLAGE PLAZA 543-2802

OPEN MONDAY TO FRIDAY 8 A.M. – 9 P.M.; SATURDAY 8 A.M. – 6 P.M.; SUNDAY 9 A.M. – 5 P.M.

WE WILL NOT BE UNDERSOLD ON MILK, EGGS, BUTTER OR BREAD BY ANY MAJOR SUPERMARKET COMPETITOR

Effective Wednesday, October 2nd to Sunday, October 6th, 2002

Fall FUN DAY SPECIALS

DELI DEPT.

ZIGGY'S CORN BEEF

PLUS Enter to Win a Schneider's Old Fashion Ham

4.49 LB.

MEAT DEPT.

SPALDING BACON

1.99 500 G

GROCERY DEPT.

NO NAME™ PAPER TOWELS

CLUB PACK

3.99 6 ROLLS

STUFFED SANDWICH COMBO

Upgrade Pop to a Bottle 50¢ Extra

2.99

pizza pizza

Ontario's #1 Pizza!

PIZZA PIZZA HOURS: SUN. - WED. 11A.M. - 8 P.M.; THURS. - SAT. 11 A.M. - 9 P.M.

TO PLACE ORDER AHEAD

PHONE 543-0808

ANY SIZE 3 TOPPING PIZZA

Upsize to Extra Large for $2.00

- Small
- Medium
- Large
- 3 x 355 mL Pop
- 1 Free Dipping Sauce

10.99

JAMIE'S (Our Produce Manager) SATURDAY ONLY! 1ST ANNUAL PICKLING HARVEST SALE

10 lb. POTATOES

Product of Canada
Canada No. 1 Grade

WHILE QUANTITIES LAST!

2.29 BAG

5 lb. CARROTS

Product of Canada
Canada No. 1 Grade

WHILE QUANTITIES LAST!

99¢ EA.

CAULI-FLOWER

Product of Canada
Canada No. 1 Grade

WHILE QUANTITIES LAST!

99¢ EA.

GREEN CABBAGE

Product of Canada
Canada No. 1 Grade

WHILE QUANTITIES LAST!

79¢ EA.

10 lb. ONIONS

Product of Canada
Canada No. 1 Grade

WHILE QUANTITIES LAST!

2.59 BAG

NO NAME™ VINEGAR

1.49 4 L

10 lb. BEETS

Product of Canada
Canada No. 1 Grade

WHILE QUANTITIES LAST!

1.99 BAG