Looking back at the year 1986 in Iroquois and district

January

Maintenance work has begin on the Iroquois Locks. It started this week. The work, of course, can not be carried out during the navigation season without closing the facility to ship traffic.

This week the job of de-watering or emptying of the lock is getting underway. This is made possible by the setting of a set of steel gates called "stop logs" outside the regular gates.

The heaviest of the maintenance work is carried out every two or three years, when the locks are completely emptied. In the other years only a portion of the work is carried out.

It has been a bad year all around for the St. Lawrence Seaway Authority. On top of the loss in the past fiscal year of $2.6 million, a deficit in the order of $20 million is expected in the current fiscal year ending March 31, 1986.

Besides the decline in traffic through the system the accidents of the past season, added to operating problems. Although the Seaway has a very good record, the Authority is beginning a concentrated program of maintenance this year in a bid to alleviate possible problems during the next navigation season.

As of January 3, the Jaime Adams fund, launched December 18, reached $300, said Jim Millard, co-ordinator of the appeal on behalf of the Iroquois-Matilda Lions Club.

Nine year old Jaime is described as "one of the little people" because her growth stopped at age 4, and she will retain that stature. For the past five years she has bravely endured the many aliments associated with Morquio.

While year end is a busy family time, it is also the time when you should be assessing how well your business has done during the past year.

In fact, farming without taking a year-end inventory, has been compared to going on a trip in a car without a fuel gauge -- you are never sure how far you will get.

As you know, profits in farming are difficult to make, so don't guess -- start taking year end inventory now.

It's the beginning of a bright new year and perhaps it is timely to look ahead again to the tasks Reeve Frank Rooney believes are of prime importance to the Village of Iroquois in 1986.

Rooney places apartments and single dwelling homes in the forefront. "Homes are needed for those who are retiring and are looking for a community in which to settle, and also Iroquois is attracting more and more people who are interested in commuting to Ottawa", he said.

The Reeve also believes the mini-mall in the shopping plaza must be imporved and plans are already being considered by Council and the Board of Management, business Improvement Area.

Morrisburg's Reeve, Bill Dillabough, is holding firmly to his pet objective of establishing a Home for the Aged, or a Nursing Home in Morrisburg. "It is very important that we acquire this facility," said Dillabough.

Council's planned program for upgrading the sewer system is expected to be implemented in 1986.

Major adjustments are rquired to make the new baseball diamonds, currently under construction, safe and in compliance with league specifications. It is possible that the new diamonds will not be ready for the 1986 season.

Come what may, there can be no doubt that a busy year lies ahead for Reeve Dillabough and his Councillors.

Reeve Lorne Mellan of Matilda Township sees the roads program as the top priority for 1986.

The development of a mobile park is also a priortity for Matilda Township, says Reeve Mellan.

It is Carnival time again in Matilda Township, and the festivities will get underway at 8 p.m. January 17.

One highlight of this, the 11th Annual Matilda Township Winter Carnival, will be the Carnival Quen Contest. It is expected that 14 lovely girls will vie for the honour of being Queen for 1986.

Shelley Robertson, a student at Iroquois Public School, recently placed first in Royal Canadian Legion contest in Iroquois, in the intermediate poetry class.

A letter from William Wrye, Minister of Labour, Ontario, dealing with enforcement of occupational and safety laws was one of the agenda items of the Morrisburg Council meeting, January 13.

What effect the changes will have on the villae of Morrisburg is yet to be seen.

The cap collection of Bill Ewing, Iroquios, attracted the attention of CBC's Country Report last week.

Interviewer Wayne Rosad, and his film crew were on hand at the Ewings on January 7, to interview Bill and film him modeling many of the 175 hats he has acquired from all over Canada within the past three years.

The students in Grade 8 in Iroquois Public School have had their first visit from the guidance people at the high school.

The Guidance Department at Seaway has already exended a written invitation to all parents of grade 8 pupils to attend an information meting in the school cafeteria at Seaway on February 4th. Parents and guardians of involved students are urged to attend.

New Councillors in Iroquois and Morrisburg are taking advantage of the two day New Councillor's Seminars being offered by the Ministry of Municipal Affairs throughout the Province this month.

Peter McCooeye attended a session in Ottawa last week, and Lorraine and Joyce Fader plan to attend the Brockville seminar January 24 and 25.

An Interval House, or a Transition Home, as it is often referred to, is a shelter or refuge, for "battered" women and their children. It also assists women who are facing a temporary housing problem.

On May 13, 1985, Leeds and Grenville Interval House in Brockville, Ontario, first opened its doors. Since that date, it has provided a temporary residence for 57 women and 49 children.

Residents of the Broken 2nd road attended the Nieghbourhood Watch meeting at the Iroquois Civic Centre, January 23.

It was agreed at the meeting that the new group would be better served by joining the existing Neighbourhood Watch.

The co-ed team from Dixons Corners won over Iroquois Public School in the Dundas County Junior Volleyball tournament on Wed., January 15.

The final was a two out of three affair, with Dixons corners Public School winning two back to back games in quite close competitions.

At last week's meeting of the Eastern Ontario Firefighers Association in Lynn, Iroquois Fire Chieft Willard Duncan presented a new trophy to the Association.

The Memorial trophy is in memory of the five Iroquois firefighters who were killed in March of 1981.

February

February is Heart Month. In addition to our sentimental attachment to Feb. 14, St. Valentine's Day, we must acknowledge that our heart is the most vital organ of our body. When it fails to function properly, it affects the entire complicated relay system within us.

Dr Prins, and the Dundas Chapter of the Heart & Stroke Foundation, is ready to organize a Heart to Heart program for Iroquois-Morrisburg and surrounding area residents.

At Monday evening's session Edwardsburgh Council awarded the tender for work to be done on the Crowder Drain to Frank Ault Excavating Ltd.

Kelvin Holland, Brinston, is to appear on Television. Canadian Broadcasting Corporation TV crews were on hand last Monday, to interview Mr. Holland.

Mr. Holland was a baker and butcher in England before immigrating to Canada, along with his Canadian wife Anne and their five children.

The schedule of events for Winterfest 1986 is filling up more each week. Winterfest will run from February 15 -23 inclusively.

Seaway District High School students kicked off their 1986 Winter Carnival on Friday with the crowning of this year's Royal Family.

The Carnival Festitivites will conclude Friday night February 14th with Seaway's Annual Valentine's Day dance.

The Great Shakes Restaurant in the Iroquois Plaza was closed for a brief period this past week and happily for its many patrons, it reopened at 8:00 a.m., Tuesday, February 11, under new management.

Faye and Miron VanAllen, made a quick decision to take over this fast food outlet.

A pleasant way to spend the evening on St. Valentine's day is to take your sweetheart, family or friends to the Iroquois Skating Party, Victoria St. Rink, from 7:00 to 10:00 p.m. on February 14.

Knox Presbyterian Church will be hosting a Skating Party from 2:00 to 4:00 p.m. on Saturday, February 22.

Another International venture is in the works, aimed at raising funds for the hungry across North America,, and making people aware of the plight of the poor.

Rick Defranco, a disc jockey with radio station WSLB is working on having the Mayors of Brockville and Prescott assist with the project. Proceeds will be split between charitable organizations in Canada and the U.S.A.

The Brinston United Church pulsed with people Sunday as over 400 members of the Brinston and Hulbert Valley United Church congregations were drawn into the edifice to honour long-

•continued on Page 2

The Chieftain

Monday, December 29, 1986 — 10 Pages — Vol. 5 — No. 52 - Price 35 Cents

Iroquois' Fire Chief Duncan has seen many changes in 23 years of fire fighting

by Joan Grant
Chieftain Staff Reporter

Iroquois' Fire Chief Willard Duncan will be retiring from the Iroquois Fire Department on December 31, 1986, after 23 years of fire fighting service.

Willard was married, shortly after joining the Fire Department, to Charlotte (Osler) of Iroquois. They have two daughters: Christa 17, and Tanya 16, who attend Seaway District High School.

'I decided to quit because firefighting is a very stressful occupation and I am not getting any younger," said Willard. "Also, we have real good fire fighters in Iroquois, and I am proud of everyone of them. We have the best in equipment, and you might say that my job is done."

"There is a lot of responsibility as well as work being a Chief of a volunteer department. As Chief I respond to almost all the fire calls. I think that it is the place of the Fire Chief to respond to the fires; he is responsible for the fire equipment and the firefighters, plus the paper work, which means knowing what happened and how it started. There is no better way to learn this than at the fire."

"As a young fellow I spent many hours at the Fire Station with my father, who served the department for 20 years, and when I was asked to join in 1964, I jumped at the chance," said Willard. "My first few years were very exciting when everything was new and every fire a new challenge. There is a certain amount of training taken, but most of the firefighting knowledge comes from on-the-job experience," he said.

"I remember one year, when we had upwards of 50 responses, and on an average we have 30 to 40 fire calls per year," he said. "The majority of our calls are to Matilda Township."

"Looking back, there have been many changes over the years. When I first became Deputy Fire Chief in February 1979, the department was on a phone system. There was a fire phone placed in the homes of five of the firefighters. This meant that one of the five firefighters were on call twenty-four hours a day. I remember one Christmas when I could not go to my parents' home for Christmas supper because I was responsible for the fire phone. When an alarm was turned in the firefighter who received the call activated the siren to alert the other firefighters."

This system was changed in 1982, when Iroquois went to the pager system and firefighters were dispatched out of Morrisburg ambulance department. This system works much better. A pager was purchased for every firefighter by Iroquois Council, which means that when a fire call is turned in every firefighter receives the call at the same time, which cuts down the response time, and in the case of a fire, minutes count.

"One of the busiest times was when some of the Officers and myself set out to revise our Constitution. We spent many hours and finally came up with a Constitution that works for us," he recalls.

All Officers except for the Chief are elected by ballot by the firefighters, which takes three months to go through the procedure of the election. An election is held every two years.

The Chief is selected by the Officers; his name comes before the members of the department and then Council, before he is confirmed as Chief.

"We have revised the Constitution a couple of times, one change being that there used to be only two Fire Prevention Officers, and now there is no limit. Fire Prevention is a lot of work, and it is difficult for a small place to do everything," said Willard. "Our Fire Prevention department does a super job."

"One of the worst fires that I remember working was a barn fire in the dead of winter. A man was thawing out water pipes with a torch and caught the bales of hay on fire. We had to take every bale of hay out of the barn before we could get the fire out. Fires like that are very stressful," he said. "Maybe that is why they say that firefighting is a young man's job."

"My worst time with the Fire Department was when I was Deputy Chief in the spring of 1981 when five of our firefighters were killed on their way to a fire call. Tragedies like that are hard to forget."

In 1984, Willard Duncan was presented with an award for outstanding service to his community by the Stormont, Dundas and Glengarry Mutual Aid Volunteer Firefighter Association. This award is presented annually to a firefighter in Stormont, Dundas and Glengarry.

"As Chief and Deputy Chief, I have attended eight Chief's Con-

•continued on Page 7

Chieftain wins five prov. awards

The Chieftain has been awarded five first place awards in the annual Ontario Community Newspaper Association editorial awards it was announced last week in Toronto.

The newspaper was awarded first place in its class for General Excellence over all other newspapers its size in Ontario and was also awarded first place honours for the Best Front Page, Best News and Features, Best Advertising and Best Photography.

Other first place winners in its class included the Mitchell Advocate, The Belle River North Essex News and the Arthur Enterprise News.

The only other local weekly to place in the competition was the Morrisburg Leader which won the Best Front Page and Best Sports News in its division.

Much of the credit for The Chieftain's good showing must go to our many supporters. Without our advertisers and the many contributors to our pages, we could not have attained this high honour. Thank you.

Subdivision goes ahead at racetrack

Matilda Township Council has passed by-laws aimed at making amendments to their Official Plan which would allow single family dwellings to be built on the former race track property along Carman Road.

A public meeting was convened on Monday, December 22 to consider changes to the Official Plan and zoning for this purpose.

Larry Cotten of Cotten Associates, planners for the Township, outlined what was involved, noting that a public meeting was a mandatory step in the process. The property in question had been deeded to the Village of Iroquois by Ontario Hydro, and then turned over to Matilda Township in 1984. Now, it is considered to be a potential area for growth, for dwellings and for industry. Therefore, the Township wish to change the zoning designation from rural to general commercial and rural residential.

•Page 6

Local DJ ends 7 year career Wed.

Not everyone can "retire" at an early age, but Andre Charlebois is going to do just that at the end of 1986.

However, it is only half retirement. Andre has been in the DJ business for nearly 7 years, and now he believes that it is time to spend more time with his family. It began a long time back, with a desire to have a career in music. But Andre did not play an instrument, so he took the next best route, and became a DJ.

And it has been a busy and interesting time. This is the sixth year running that he has supplied music for the Iroquois Fire Department Christmas party; but with his New Year's eve engagement at the Winchester Curling Club he will close his DJ career.

Over the years he has catered to all occasions, playing mostly records, with a few tapes. He gauges his audience's taste in music, and tailors his selections accordingly.

For six and one half years it has been a continuous round of events and celebrations of all descriptions, sometimes several times in one week. And that has become a bit much. Andre has a wife and four children who deserve his attention, so he has sold his equipment to Frank Kramer, who will take over many of Andre's obligations.

Andre Charlebois was a teacher at Iroquois Public School for sometime before moving to Morrisburg, where he teaches core French at the Public School. The family make their home at Haddo.



Chief Duncan honoured

In a simple ceremony on Saturday, December 20, 1986, Iroquois' Fire Chief J. Willard Duncan met Reeve Frank Rooney in Council Chambers to receive the Fire Services Exemplary Service Medal. The citation from Governor General Jeanne Sauve read "20 years of loyal and meritorious service to public security in Canada". Chief Duncan steps down at year's end. Details are contained in the story above. *Chieftain Photo - D. Moore*

this week

Holiday Hours

Because of the holiday season, The Chieftain is publishing on Monday, December 29 this week. Our offices will be open tomorrow, Tuesday, December 30, but will be closed on Wednesday and Thursday, December 31 and on Jaunary 1, 1987. We will re-open for business on Friday, January 2 with our next issue back on schedule on January 7. May we wish everyone a very happy and prosperious New Year!

Little Rocks curling

The program of curling for the younger set is going well. A picture is on page 6.

Christmas church services

One of the Christmas services that was held this year was the candlelight service at Brinston United Church.

Please see page 10

FRANK AULT EXCAVATING LTD. CONTRACTING & RENTALS BRINSTON · ONTARIO K0E 1C0 652-4858



Excavating, Sand, Fill, Gravel, Fence Lines, Rock Trucks, Bulldozers

Looking back at the year 1986 in Iroquois and district

•Continued from Page 1

time organist Ruth Coons.

The 79-year old lady has played the organ there for 53 years, and, over the last six years alone, for 75 weddings, was repeatedly thanked and praised for her constant devotion to the musical ministry.

On Saturday, February 1, near dusk and without benefit of landing, a Cessana 182 enroute from Montreal to Brockville made an emergency landing at Iroquois airport. The pilot, Bill DeSavingy, a training instructor from Brockville, ran into a heavy snowstorm in the vicinity of Maitland and had to turn back.

Iroquois merchants are not in favour of opening their premises for Sunday shopping, according to a recent survey carried out. The results of the survey have been turned over to Noble Villeneuve, M.P.P. and his committee in Cornwall for consolidation and other results obtained throughout eastern Ontario.

Brinston Church was filled to capacity at the evening service February 9th.

Rev. Allan Tysick conducted an impresive service to dedicate our new organ, in memory of Gerald E. Munro.

The highlight of the week came for the Disheau family when 13-year-old Alison L. Disheau, daughter of Holly and Allen Disheau of Markham won the Special Achievement Award during the Model of the Year Award Show sponsored by Toronto's Eleanor Fulcher Agency.

Matilda Township Council has seen fit to re-appoint Lorne Strader to the South Nation River Conservation Authority as their representative.

Further, Strader intends to stand for re-election to the position of Chairman of the Authority at a meeting Thursday, February 20th.

'Not only are you the best little town by a dam site, but also the best little township', said Max Keeping, CJOH, when addressing the huge crowd of people who came out to help the Jamie Adams fund.

To raise approximately $4,000 on a Sunday afternoon to help a sick child, took a lot of organizational ability, and a lot of goodwill on the part of the many merchants and other donors.

Seaway District High School will be sending four of its students to the Terry Fox Canadian Youth Centre in Ottawa.

The Terry Fox Canadian Youth Centre is a permanent residential conference complex. The Centre seeks to develop a spirit of understanding and brotherhood among all Canadians of all backgrounds.

March

Renee LaForge, a grade 13 student of Seaway District High School, was awarded a tropy as the most outstanding musician from a group of 62 students.

She was participating in the Stormont, Dundas and Glengarry Youth Bank Workship, held in St. Lawrence High School, Cornwall last week.

Two Seaway District High School curling teams have "the sweet taste of sucess".

The SDHS team succeeded in winning three successive games at Morrisburg Curling Club, to win the Stormont, Dundas and Glengarry.

Schrader's Auto Care

Extending every bright wish for a very HAPPY NEW YEAR!

Cardinal, Ont. 657-4761

Season's best

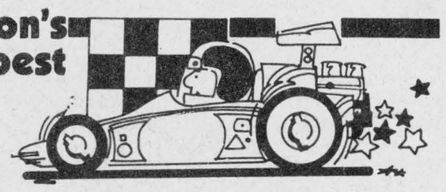

Here's hopping that the New Year steers you to peace and prosperity!

Lee Shaver & Sons Sand & Gravel

Iroquois 652-4224



from the Management and Staff

CLOSED NEW YEAR'S DAY

Fetterley's

Hwy. 2, Iroquois 652-4841

The Seaway District High School Senior Boys' Basketball team met with some very tough competition at the Eastern Ontario Secondary School Athletics Basketball tournament.

This marks the third straight year that the Spartans, who lost only three games during their regular season, have qualified for the Eastern Ontario Competition.

The March 6 public meeting of the Corporation of Iroquois was attended by only one interested citizen. It was a stormy night so perhaps that contributed to the poor attendance.

The Planning Policies outlined by Council, and available for discussion during the meeting, have been approved the Ministry in Toronto. This was a necessary step to make the village eligible for governmental assistance.

The Iroquois Public Library will present the Erewhon Theatre of Canada production of the children's classic story, "The Lion, the Witch and the Wardrobe on March 14th.

According to a recent survey carried out by the Ottawa Citizen, the Ministry of Environment has approved the Caldwell Linen Mills in Iroquois.

Other reports have indicated that the company is now seeking approval from Iroquois Village to store additional PCB material at the factory.

Iroquois Council at their meeting of March 11, again came to grips with the question of public use of the Civic Centre facilities.

The use of the Civic Centre auditoriium and small meeting room is a subject which has come before Council on several occasions, and misunderstandings have created problems from time to time.

It has no been decided that there will be no charge for the auditorium or small office for non-profit organizations.

Jim and Linda Logie of Iroquois, are ready for their trip to Jamaica. The trip was won through the TV Guide Lucky Number Draw.

On March 19th, 1861, six years and a few months before confederation, the Grand Lodge of Canada and Friendly Brother's Masonic Lodge No. 143 G.R.C., situated at Iroquois, Ontario came into being.

Any organization or business which has been continually active for 125 years can justly be proud of past accomplishments and be confident of the future.

While Doctors in Leeds-Grenville are preparing to close their offices on March 21 in protest of the provincial governments stand on extra billing, Dundas County doctors are prepared to take a more passive stand.

Doctors in Dundas County believe that extra billing in the past has never prevented anyone from obtained the best medical care available.

Jaime Adams and her parents, Glen and Lorraine have returned from their trip to Baltimore with good news this week.

According to Lorraine, the surgery, to relieve the pressure on her daughter's spinal cord; thus enabling Jaime to live a longer, more active life, could be performed as early as May 1986.

The Senior Citizens of Matilda are taking up the cause of housing for senior citizens. The projects which are now underway involve the provision of "granny flats", which are self contained chalet-type dwelling units which can be moved from one location to another.

The Open Door is a book of faith, of dangerous adventure, and service to ones country. Grada Lieverdink has produced a most interesting and well written book of her life and experiences in Holland during World War II. The book is on sale in Iroquois at Beaupre Jewellery, and is well worth the price.

The Brinston Express hockey team were in Morrisburg on Tuesday, March 25 to play the Bouck's Boulders.

The last chance to see the Brinston Express in action this year will be on Sunday, March 30, in Cornwall.

Students at North Edwardsburgh Public School in Shanly and Centennial Public School in Spencerville took part in their first public speaking contest during the week prior to March break.

Teachers Bob Doucette and Ralph Brown worked with the students entering the speaking contest.

Local participation in recreational badminton is still high desite waning interst in league tournament play, says Jeff Beaupre.

Beaupre was contacted by the Ontario Badminton Association regarding possible re-entry into the league. The local club decined after club members voted to follow suite of some other league teams in pulling out of the organization.

Round one of the Stormont, Dundas and Glengarry Canada Quiz has been completed. Round two will take place this week (March 26 issue) with the IPS Juniors competiting against Elma School.

April

Iroquois could be faced with a problem similar to Morrisburg, says Art Elliott, Marina Operator.

Customs and Excise, Canada, has suggested that a telephone be installed at the Iroquois dock to permit boaters to call upon arrival in or return to Canada from a U.S. point. If such a facility is not available, then boaters have no choice but to report to the nearest official station.

The firm Rural Television Cablesystems Inc. has been authorized to extend their services to Cardinal, Iroquois, Morisburg, Winchester, Athens, Bourget, Chesterville, Clarence Creek, Limoges and Merrickville.

Television viewers in these rural areas have been receiving Canadian and United States stations via their own antennae. The cable service will make a more consistent reception mode.

Iroquois Council determined, March 25, 1986 that there would continue to be one taxi service within the village.

A request by Bill Ewing, representing 645624 Ontario Limited, to allow a second taxi service within the village was refused.

Keith Beaupre wrote to Council requesting that they approve the use of the water tower as a site for an "Amateur Radio Repeater and Patch Sign." Council will consider the application.

Seaway District High School will be meeting North Dundas in the third Canada Quiz contest to be held at North Dundas on April 3rd.

"This is the last game", advised Brenda Como. If they win this Seaway will go on the playoffs.

The usually quiet, if not sombre, halls of Seaway District High School received quite a jolt last Thursday as fifteen top international rock groups took to the stage.

It was Seaway's third annual Air Band Competition, and what a show it was. The judges choose Bruce Springstein as the best act, with Motley Crue following close behind.

In the aftermath of last week's flood in the Iroquois Civic Centre estimates of damage ran as high as $50,000.

Insurance adjusters have etimated that costs will not exceed $30,000, even when some up-dating of equipment is added to repair costs.

A combined effort solved the puzzle, Sandra Barnhart of Morrisburg and Julie Hunter of R.R. 2, Ingleside came up with the solution to the clues that were put out by Faye's of Ingleside and Faye's Great Shakes of Iroquois.

This recent 'lucky buck' contest has been considered to have been a success, and people are asking if another will be run soon.

Jaime Adams, Iroquois was featured on Country Report, April 7th. Jaime and Wayne Rostad hit it off really well during the shooting of the segment for Country Report.

"We don't usually put two days into a segment," advised Gail Hannah, co-ordinator of the show but because Jaime is a very special young lady, they wanted to be certain the show displayed every element of her personality.

The Iroquois Business Improvement Association introduced *Bonus Bucks!* Bonus Bucks are script which entitle the bearer to participate in auctions sponsored by the Business Improvement Association.

Items for sale will be displayed next to the bus stop. Customers are invited to save their Bonus Bucks and take part in an Auction later on.

Dark Deeds at Swan's Place was presented to the Iroquois Community on April 17to to 19th at Seaway High.

After weeks of rehearsing the cast and crew finally had the opportunity to meet the audience in a spectacular performance.

The Seaway Valley is beginning to be flooded with area residents who are starting to operate bed and breakfast places.

It was a long time coming, but the computers have arrived!

"The Apple Orchard", as it has come to be known consists of 15 Apple computers. The Ministry of Citizenship and Culture, in one of the last grants issued, provided the funds for the purchase of the 15 computers.

At the April 22, 1986 meeting of Iroquois Council approximately 10 citizens attended as a result of Local Government Week.

While residents had anticipated sitting in on the entire council meeting, council found it necessary to hold the Business Improvement Association hearing in camera.

Eldon Horner, Iroquois took first place in the boy's English competition at the Lions district A-4 speaking contest held in Almonte.

Eldon now goes on to the Eastern Canada competition in St. Cahterines in May.

Students at the Benson Public School, from grades 4 through 8 are putting on a Spring Concert in the school auditorim on Thursday, May 1. This concert is open to anyone interested in coming.

Cardinal-Iroquois and District Minor Hockey Assocaition held their awards banquet on Firdy, April 11.

David Learmouth and Clayton Smith were tied for the honour of the Prunner Trophy for best goalie.

Miss Lydia Paulino, age 16, daughter of Grace and Fernando Paulino of Iroquois has been selected as a contestant in the 1986 Ontario Quality T.E.E.N. Program.

At the pageant, Lydia and 55 other young ladies ages 14 - 19 will be honoured and recognized for their achievements both in school and their communites.

Jim Langabeer approached council for what he said was the third month to present a position regarding installation of a telephone at the Morrisburg docks.

Mr. Langabeer suggested that council appoint a member and a citizen to meet with Mr. Wilson, (a Bell Representative), to discuss the actual cost and clear the matter up.

May

Mountain Council has decided to become part of the waste management study being headed by Edwardsburgh Township.

There are now a total of 14 municipalities contacted with respect to the study: 8 participating and 6 non-participating.

The St. Lawrence Seaway is operating at a loss, and the future doesn't look too bright. Although the Seaway is the world's busiest inland waterway, volume of business does not pick up, dark days are ahead.

The Seaway Valley Tourist Council at their regular meeting on April 23 heard some encouraging words regarding the Dundela Church. Considerable effort has been expended on trying to save the Church as a national historic site.

Seaway athletes are to be congratulated on their outstanding results at the National Capital High School Invitational Track Field Meeting.

At the meet there was over 1400 competititors from more than 25 high schools. Gold Medals were won by Dan Noakes for his throw in the Senior Boys javeline and Laura Dawley in the Midget girls javelin.

Armed with a shovel and a pail of evergreens sixteen Iroquois Beavers and Cubs braved the cold to plant trees.

"Trees for Canada", a Canada-wide project has been on-going for eleven years now.

The Health Fair at Seaway District High School ran for one week from April 28th until May 2nd and was a great success.

There were two main objectives of the Health Fair; to promote good health and to promote safety.

The old race track property was for sale, but now the whole matter is up in the air. Matilda Township Council, opened tenders for the sale of the land, but declined both of the bids.

The matter has now been sent to the Planning Committee for advice. The Township may take the option of developing the land themselves.

The Seaway District High School Concert and Stage Band presented their annual Spring Concert on May 8th.

The students are preparing for a competition in Virginia Beach. They leave on May 15, 1986. The selections played for the audience are to be entered into the band competition.

The first glance at the budget for the Village of Iroquois was seen at a meeting held for the benefit of Public School students during local government week.

At this time the budget was not complete but on May 13, 1986 the budget was placed on the agenda for Council's approval. The tax increase is 4 percent.

Morrisburg Council Members will be attending a meeting on May 19th at which the Eastern District Health Council will report on Homes for the Aged or Nursing Homes.

Councillors will present a case for location of such a home in the Village.

Matilda Township Council has given the green light for the Ault sub-division to go ahead.

Frank Ault will be able to start construction on the property, which is bounded by County Roads 1 and 18. It is expected that about 22 single family dwellings will be accommodated in the sub-division.

Nationview Public School intermediate drama students presented their annual production to family and friends last Thursday, May 8th.

The evening was well received by family and friends of the players. The students, staff and teachers put a lot of effort into the production and have every right to be proud of their accomplishments.

The Stormont, Dundas & Glengarry County Board of Education has received the count from schools within its jurisdiction regarding whether they allow smoking within their building.

It would appear that the trend towards a smoke-free environment is catching on.

The Knox Presbyterian Church is pleased to invite you, our neighbours, to an evening of musical celebrations.

It has been 30 years since the church was constructed, and on Sunday, May 25th there will be a musical evening held to celebrate

Last Friday, May 23, was Renaissance Day at Seaway District High School.

The skits were well worth seeing. A great deal of time and effort had evidently gone into the preparation, and also the presentation.

Mountain Township has received a Wintario Grant of $16,600.00 to be used for improvement at the Mountain Community Park.

Plans are underway to upgrade the lighting system and grounds and to repair the service building.

Morrisburg and District Horticultural Society held their Spring Show last Thursday, May 22.

Miss Giffin was the convener for the Show, the auctioneer was Graham Wells, and the judge was Mrs. C. Bass of Russell.

By law a Census of Population must be carried out every five years. This time around it will be in June.

The Census is a critical source of information about Canada and its inhabitants.

A group of Iroquois Firefighters attended school last week at Alexandria.

They were there to learn a few new things about carrying out fire prevention inspections, and at the same time brush up on procedures and the ins and outs of the Ontario Fire Code.

June

It was a busy time at the Morrisburg Civic Centre last Saturday, May 31, as Constables Dunn and Lummiss processed 540 through the Ident-a-Child program. The program was sponsored by the Odonto Corp. and the OPP and will probably be

•Continued on Page 3

A Joyful Noise

Our thanks for your kind support in the past. We're looking forward to continuing knowing and serving you in the New Year ahead.



K.W. Restaurant

652-4021

Iroquois Plaza

NEW YEAR! NEW DIRECTIONS!

Success throughout the year!

Iroquois Motel & Schnitzel House

Dining Room



As we wind up the past year, we look forward to the future with anticipation and hearts filled with thanks.

happy new year

PRUNNER'S AUTO CARE

BRAKE & ALIGNMENT

IROQUOIS 652-4566

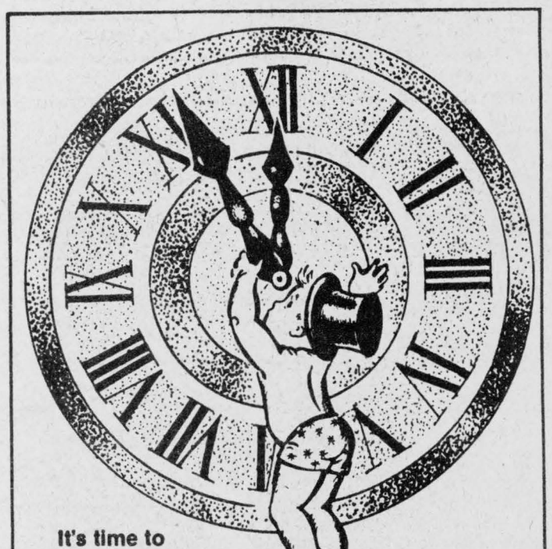

It's time to wish our friends...

Happy New Year

MANAGEMENT AND STAFF OF

ROHM AND HAAS CANADA INC. MORRISBURG PLANT

A look back at the year 1986 in Cardinal and district

January

The Cardinal-Iroquois Bantam "C" team won the B division of the tournament held in Potsdam on Friday, January 3rd. Team players are Billy Garlough Brandon Hogan, Craig Murray, Paul Pidgeon, James Robichaud, Mark Rylands, Paul Armstrong, Mark McKinnon, Greg Seeley, Craig Cameron, Fuddy Hogan, Andrew Adams, Jamie Murphy and Robbie Cameron. Coach John Robichaud, and Trainer Dave Nadon.

While on regular patrol, Constable David Woodford of the Cardinal Police Force was driving down Lewis Street when he noticed some people at the Liquor Store. He chased the two suspects into a house on Victoria Street where he arrested them. Charged with break-entry and theft were Don Johnson, 27, of Iroquois and Roland Martin, 22, of Ingleside.

The new programs for 1986 which are either underway or being investigated as possible financial aids to the Center are: Futures, Youth Employment Services, New Horizons, Mentally Handicapped Life Skills Workshop, Women's Positive Action, Toy Lending Library, Canada Employment Centre Outreach, Job Entry, Youth Drop-In and a new to you shop, said Sandra Burchell, New Administrator.

February

At their regular meeting February 3rd, Cardinal Council heared from the Ministry of Environment that Cardinal was again in trouble over their management of the waste disposal site. In an inspetion carried out last month, MOE found the Town to be in violation of the environment act on several counts such as having the site unattended while the gate was open and burging of domestic waste.

It was the opinion of Public Works Foreman, Bill Richardson echoed by Council Members that the inspector had come on a bad day, however, Council thought that better management was possible.

The Cardinal Fish and Game Club held their Junior Awards with the following winners: 8 and under - Sunfish - 1st Janet Lyn Riddell; 2nd - Ryan MacMillan; Rock Bass - Leslie Toupin, Jason Winters; Mudpout - Roger Levere, Jason Riddell; Perch - Robbie MacMillan and Travis Read.

Juniors 9-12 - Perce - Brian Smail, Robert Perry; Mudpout - Brian Smail, Lester Deschamps; Pickerel - Mike Patterson; Pike - Lester Deschamps, Jason Summerfield; Small Mouth Bass - Tory Deschamps, Jason Summerfield; Large Mouth Bass - Chris Lloyd.

Juniors 13-16 - Perch - Angel Pakeman;, Dean Mallett; Mudpout - Vincent Shaver; Pike - Tim O'Brien, Dave Pakeman; Small Mouth Bass - Tim O'Brien, Greg Seeley; Large Mouth Bass - Daryl Reynolds and Rob Cameron.

Mr. Robert J. Grey of Cardinal has been appointed to the Grenville and Prescott Housing Authority. Mr. Grey, who is employed by Canada Starch Co., will serve as federal representatives of the eight menter authority that manages Ontario Housing Corporation's 286 assisted housing units in Cardinal, Kemptville, Merrickville, Prescott and Spencerville.

Mr. Clayton and Pearl Seeley of Cardinal celebrated their 50th Anniversary with an open house on Sunday, February 16th. They were presented with a plaque from Edwardsburgh Reeve Al Gillis along with many other plaques and gifts.

Mr. Dave Woodford, President of the minor hockey association and Walt Smail Jr. Vice-President of the association presented Tom Owers, Chairman of the Community Centre Board with a cheque for $4,500 on behalf of the Cardinal and District Minor Hockey Association. The money was donated to help defray the cost of improvements to the arena.

A large crowd attended the crowning of Cardinal's Community Queen for 1986 Heidi Menges. Heidi was sponsored by Cooper's Trophies and is the daughter of Manfred and Helgo Menges of R.R. 1, Cardinal. Miss Congeniality Monique Reynolds was sponsored by Tammy's Variety; 1st Runner-Up Joanne Crawford was sponsored by Dugans Carpets; and 2nd Runner-Up Tracey Minkhorst was sponsored by the Cardinal Broncos.

The crowning of the Queen was one of the highlights of Cardinal's Winterfest.

Mrs. Muriel Allard of the Legion Auxiliary and Ben Allard of the Royal Canadian Legion Branch 105 of Cardinal presented cheques to Jaime Adams totalling $673. The money was raised by various Cardinal groups, including the Ladies' Auxiliary of the Legion, the Legion Branch 105, the Broomball league, Sacred Heart, and the Dart League.

Miss Marcy MacDonald, 10, of Cardinal won the gold medal and trophy in the Special pre-preimary ladies category at the Zone 4 Eastern Ontario Figure Skating competition in Hawkesbury.

March

The Senior Friends of Cardinal District Resource Centre was officially launched on March 6th, Archdeacon F. Payne, Interim Priest, Anglican Parish of Edwardsburgh, cut the blue ribbon held by the president of the New Horizons Club, Garnet Armstrong and the M.C. for the day Tom Amell.

Mr. George Mallett, Fire Prevention Officer of the Cardinal Fire Department presented plaques to the winners in the Department's Fire Prevention Contest on March 5th, at Benson Public School.

The winners are Tammy Garlough (first); Brooke O'Brien (second) and Jennifer Adams (third). The Boy's winners were Ryan Trotman (first), David Smith (second) and Jason Summerfield (third).

April

Cardinal Councillor Charles Burrell is one stop closer to having a shopping centre built on the filled-in canal property after last Monday's Council meeting.

Cardinal Council agreed to offer a one-year option on the land for a fee of $150. the value of the land was set at $22,000 and development was made subject to final approval of plans by Council.

Cardinal has had its own bake shop for many years but as of Saturday, April 5th, the bake shop went up for sale. Klaas and Elka Heuving have owned the bake shop in Cardinal for ten years, and have decided to move to Ottawa and work at a bake shop there.

25th Wedding Anniversary

Many friends and relatives attended the open house held on Sunday, April 6th at the home of Garfield and Peggy Forrester of Cardinal to celebrate their 25th Anniversary.

The CASCO Credit Union, in Cardinal has amended its Bond of Association to encompass corporate changes which have taken place within the Canada Starch Company Inc.

The Canada Starch is the owner of Best Foods Company, and is a partner in the ownership of CASCO Company, with John Labatt Ltd. With the development of Best Foods Company the Credit Union found it necessary to amend its Bond of Association to take into its fold the employees of Best Foods Company.

The Cardinal Fish and Game Club built an incubator and placed it at the Saw Mill Creek, east of Cardinal to aid in their pickerel spawning project.

As of April 8th, the Cardinal Resource Centre has a member on the Co-Ordinating Committee of Hands Across The Border, in Larry Dishaw.

The Cardinal Bronco Junior Hockey Team held their annual banquet at the Seaway Dragon Restaurant in Iroquois.

The awards for the year went to Brent Murray for the most valuable player and also the highest scorer; Doug Veltcamp and Mark Nesbitt received retirement awards, and the Rookie award went to John Hanna.

Two employees of the CASCO Company in Cardinal have been appointed plant managers in the CASCO owned plants in Port Colborne and London, Ontario. Mr. Robert Maginnes will be plant manager of CASCO's manufacturing plant in Port Colborne and Bob Humphrey will be plant manager of CASCO's manufacturing plant in London, Ontario.

A petition is being circulated in the Village of Cardinal in an attempt to forestall any action to decrease police protection in the area.

Miss Brenda Cooper of Iroquois was recently hired as Community Resource Worker at the Cardinal and District Resource Centre in Cardinal.

May

The Cardinal Merchants Association held their annual Trade Fair, May 22 and May 23 at the Cardinal and District Community Centre.

The Cardinal Brownies and Guides held the annual Mother and Daughter Banquet on May 21st at St. John's United Church in Cardinal.

The Brownies who flew up to Guides were: Jill Graham, Becci Riddel, Stephanie Colligan, Jessie Dillon, Stephanie Baker, Leslie Burgess, Stephanie Dodge, Jodie Sloan, Samantha Collison and Catherine Charron.

The Brownines and Guides receiving special awards were: Amy Dyer (Most Improved Guide); Jessie Dillon (Most Improved Brownie); Danielle Smail (Most Improved Brownie); Candy Crowder (Best Brownie Cookie Sales); Catherine Clayton (Sally O'Brien Courtesy Award); Tina Aimer (Most Improved Brownie), and Tanya Lever (Best Guide Cookie Sales).

June

The Cardinal Firefighters Association and Ladies' Auxiliary donated $250.00 towards the Jaime Adams Fund.

The celebration of 100 years of Mission work with all 100 years of minutes intact was enjoyed by a large number of friends on Wednesday, June 11th, at St. Andrews and St. James Presbyterian Church in Cardinal.

The guest speaker for the afternoon was Mrs. Maude Fitzimmons, a former minister's wife. Mrs. Fitzimmons based her message on the good news of the gospel concerning Jesus Christ as Lord.

Present members are: Marie Muilwyk, Margaret Smith, Dorothy Clark, bella Brown, Brenda Byers, Addie Forrester, Annie Graham, Ive Gosney and Mrs. McIlveen.

The Cardinal Fire Department hosted the Eastern Ontario Firefighter Convention on June 21st in Cardinal, with a number of fire departments competing for various trophies. The overall winner for the day was the Iroquois Fire Department.

July

Approximately $4,900.00 was raised by the Bike-a-thon sponsored by the Cardinal-Iroquois Minor Hockey Association. First prize went to Tory Shortt who raised $284.00, second prize was won by Brian Smail who raised $233.00, and third prize went to Roger Levere who raised $157.00

The Bake Shop in Cardinal reopened on June 26th under new management. The new owners Rick and Diane Dunn of Prescott also own Baker's Best in Brockville.

The Cardinal Merchants Association told Council they were outlining a plan for the provision of trash containers throughout the main business area. Seven contained in all are proposed at a cost of $600 to $700.

Kustuch Engineering Limited have advised Council that they propose to locate the new water filler building between the old Galops Canal and the St. Lawrence River, on land outside of CASCO property. Although an undergrown water storage facility has been mentioned, it is understood that an elevated storage tank is the preferred choice, and would be located away from the filtration building site.

The Ontario Housing Corporation has indicated that Cardinal's request for dunds under the Ontario Home Renewal Program have been approved in the amount of $59,846, with a $40,000 advance to be processed subject to the availability of funds.

On Sunday, July 6th, Rev. Bruce Ross of St. John's United Church in Cardinal led in the dedication of the new fence at Mainsville Cemetery. The fence was donated by the family of the late John Wesley Anderson and cost approximately $10,000.

Summer weather has finally arrived and one of the main signs is the opening of the municipal pool in Cardinal. The pool is opened in the mornings weekdays for lessons, and afternoons and evenings for everyone's enjoyment.

Father Michael Reed has been appointed as pastor of Sacred Heart Parish in Cardinal and to part-time chaplaincy duties at the Brockville Psychiatric hospital.

August

Cardinal and Kemptville are among the Leeds and Grenville municipalities that stand to gain if a proposed county-wide welfare system goes ahead.

The consolidated system would save money and improve service, according to a feasibility study prepared by the Ministry of Community and Social Services at the request of county council.

The study recommends council set up a committee to review the issue, studying caseloads across the counties and seeking input from participating and neighbouring areas.

A bind arbitration awards has been handed down which gives the Cardinal Police Department everything that they had asked for. The award was made by the arbitrator Michel Picher, in Toronto on July 24.

The main issue had been wages and the award gives the police a 10% increase effective last January 1, a further 10% increase effective October 1, 1986 and a third increase effective December 1, 1986. The December increase is for a further 5%. the actual dollar increase in 1986 on the average will be $2,887.40 which represents an increase of 13.25 per cent.

Cardinal Council has been reminded by CASCO that the firm wishes to discontinue the supply of potable water to the Village as soon as practical. The present agreement with the Village binds CASCO to provide water for a two year period from April 7, 1986.

The Cardinal Fire Department held a toll gate for Muscular Dystrophy on Saturday, August 23rd and raised approximately $238.00.

The Cardinal Swim Team placed second at the swim meet held in Cardinal on August 21st. Teams competed from Kemptville, Russell, Prescott, Winchester and Cardinal.

Many residents of Cardinal are now enjoying the advantages of Cable TV in their homes.

September

Cardinal's first children's parade was held on September 6th and was enjoyed by all. Approximately 100 children dressed in various costumes participated in the parade that left the filled in portion of the canal and travelled to the Cardinal Legion were all that participated enjoyed hot dogs and drinks. There was also a judo demonstration and a magic show for children of all ages.

Cardinal Council has decided to take the first step in disolving its police force and asking the Ontario Provincial Police to provide police protection for the Village.

At Monday's regular Council Meeting, a resolution was passed to have the municipal solicitor "make application to the Solicitor General to revoke the designation of Cardinal as a municipality requiring the maintenance of a police force, and that the members of the Cardinal Police Departments be notified of this resolution."

Cardinal Council was recently informed by the Ontario Tourism and Recreation Minister John Eakins that they will receive the $40,000 grant it had applied for under the Capital Conservation program. The $40,000 received from this grant will pay half the cost of renovating and upgrading the arena, said Deputy Reeve James Borrett.

Mrs. Carol Pidgeon, President of the Ladies Auxiliary of the Cardinal Fire Department presented Lieutenant Dwayne Comstock, Lieutenant over trucks, with cheques totalling $7,000 from the Ladies Auxiliary of the Fire Department. The ladies donated $4,000 to go towards the purchase of the cub van which the Cardinal Fire Department has an order from Riverside Pontiac in Prescott, and $3,000 to help equip the truck.

October

Three members of the Cardinal Fire Department were honoured Monday evening at the regular meeting of Cardinal Village Council. Fire Service Exemplatory Medals were presented by Reeve Jim McLaughlin to Fire Chief Fred Campbell, Deputy Chief Jim Grant and Captain Tom Owers each of whom have 20 years of loyal and meritorious service to the Village of Cardinal.

The Annual Pensioners Banquet for CASCO Company in Cardinal was held on October 9th, at the Cardinal Legion. Thirteen employees of CASCO and Best Foods joined the ranks of the retired. They were: Don Davy, Ann Daw, Leona Dennison, Gerald Dukelow, Reg. Farmer, Eleanor Harper, Mike Heafey, Jerry Hutchcroft, John J. MacDonald, Bruce MacKay, Howard Sayeau, Carl VanCamp, and Glenn Windsor.

Cardinal may have a stamp and coin collection club very soon. The Resource Centre there has made available the use of their facility for one night a month for the proposed club.

November

Jack Stinson of Cardinal was the chairman for a public meeting which had been called to review a proposed Requirement and Direction Order to be issued by the Ministry of Environment to CASCO. And as a result of the order, CASCO will be spending in excess of $3 million to improve their waste treatment facitilites.

The St. Andrew's and St. James' Presbyterian kChurch in Cardinal purchased a new organ from Roy Fawcett of Winchester. The new organ was installed last week and Mr. Doug Warren of Pittston was the first to play it as he entertained the people as they waited to go downstairs on Wednesday night for the Church's Anniversary Dinner.

The CASCO Company of Cardinal held its annual banquet for employees who have worked at CASCO for 25 years. This years' recipients were Lawrence Allan, Hans Armvert, Alex Beatson, richard Blair, Ann Banford, Lyle Cooper, Stuart Hanna, John Hutchcroft, Janine Levesque, Gerald Miller, Wayne Patterson, Gerald Seeley, James Smith, and Kent Wilson.

St. Andrew's and St. James' Presbyterian Church in Cardinal was paced for the special musical evening on Sunday, November 2nd to celebrate their 151st Anniversary.

•continued on page 7



Paint & Decorating Store Reg'd.
270 EDWARD ST., PRESCOTT,



Van Camps Valu-Mart
Cardinal 657-3442



GEGGIE'S
WINCHESTER

In The Churches



Anglican Church of Canada
Parish of Morrisburg/Iroquois
Rev. David Crawley, Recotr
543-3904 Office - 543-2867 Home
Sunday, December 28th
Chirstmas 1
St. James, Morrisburg 9:30 a.m.
St. John's, Iroquois 11:00 a.m.

Christian Reformed Church
Williamsburg, Ont.
Minister: Rev. Wieger DeJong
Asst. Pastor: Walt DeRuiter
543-2597
9:30 a.m. - Morning Service
7:30 p.m. - Evening Service
Nursery provided during services
"Faith 20" can be viewed every morning at 5:00 a.m. on Channel 6.

Rev. Father McGillivray
St. Cecilia's Church
St. Mary's, Morrisburg
Christmas Services
New Year's Eve - 7:30 p.m.
New Year's Day - 11:00 a.m.
St. Cecilia's, Iroquois
New Year's Eve - 5:00 p.m.
New Year's Day - 9:00 a.m.

Knox Presbyterian Church
In Canada
KNOX CHURCH, IROQUOIS
Rev. Tijs Theijsmeijer B.A., M. Div.
Church 11:00 a.m.
Sunday School 9:45 a.m.
Classes for all Ages

United Church of Canada
IROQUOIS UNITED CHURCH
Rev. Herb Klaehn, B.A., M. Div.
Church Service and Sunday School 11:00 a.m.
Men's Breakfast 9:00 a.m.
(First Sunday of each Month)

Free Methodist Church
Cardinal Free Methodist Church
Pastor: Robert W. Cox 657-4510
Sunday School 9:45-10:45 a.m.
Morning Worship - 11:00 a.m.
Children's Church Provided
Corner of Second St. & Shanly Rd.

United Church of Canada
Matilda Pastoral Charge
Rev. Allen Tysick
Sunday, January 4th
Hulbert Valley - 9:45 a.m.
Brinston - 11:00 a.m.

Philadelphia Pentecostal Church
Cardinal, Ont.
Invites YOU to come and worship with US!
Rev. R.P. Vernon
Services:
Sunday School - 10:00 a.m.
Morning Worship - 11:00 a.m.
Evangelistic Service - 7:00 p.m.
Free Transportation
Call 657-3244 or 657-3349
Come and Expect a Miracle!

Morrisburg Pentecostal Church
Pastor: Robert W. Farbin
Church: 543-2681 Home: 543-3450
Wednesday 7:00 p.m. Family Night
Sunday 9:45 a.m. Christian Education Hour
10:45 a.m. Worship the Word
7:00 p.m. Priase Gathering
Dial-a-Prayer 543-3456

The Chieftain
Your Community Newspaper
652•4395
652•4576
IROQUOIS SHOPPING PLAZA
IROQUOIS, ONTARIO

HEALTH... HAPPINESS



Murray's Convenience Store
Hanesville



Sports Unlimited
WINCHESTER, ONTARIO

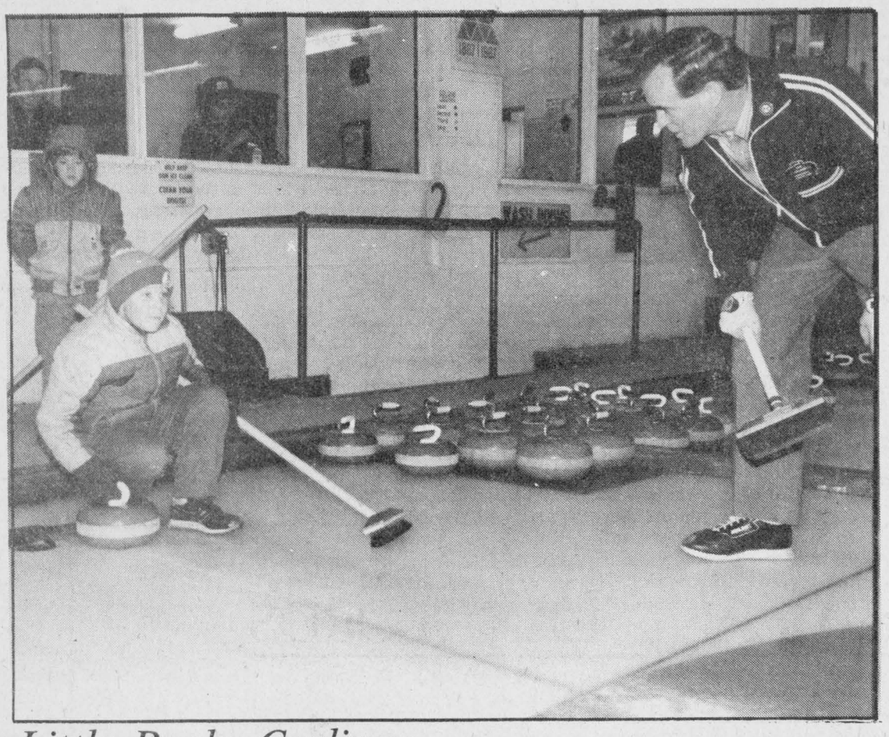

Little Rocks Curling

Under the expert eye of Tom Lalonde, Marc Beach tries a take out shot during Little Rocks Curling, December 21 at Morrisburg. The program began last February and caters to boys and girls in the age 6-12 range. *Chieftain Photo - D. Moore*

Winter recreation offered at Upper Canada Village

A full range of winter activities from sleigh rides at historic Upper Canada Village to cross-country skiing and snowmobiling over groomed parkland trails is being offered by The St. Lawrence Parks Commission.

Providing there is sufficient snow, sleigh bells will ring at the Village, 11 km east of Morrisburg, from 1 p.m. to 3:30 p.m. December 27 to 31 and January 2 daily and then on weekends. Tickets for the half-hour rides, which cost $1.50 for adults and $1.00 for children six to 12 years of age, can be purchased at the Village Store at the entrance to the Village.

This store, the largest retail outlet for Canadian crafts in Eastern Ontario, is open daily from 9 a.m. to 4 p.m. except statutory holidays.

As soon as the water in the Village canal freezes, skating enthusiasts are invited to make use of this facility during daylight hours. Heated change huts will be available for the comfort of skaters, as will cheery bonfires on the canal's banks.

The Harvest Barn Restaurant at the Village will be open on Sundays from 11:30 a.m. to 4:00 p.m. during January and February to offer light refreshments to winter recreation program participants. Access to the restaurant is through the main gate at the Village.

Crysler Farm Battlefield park, 11 km east of Morrisburg and Brown's Bay Park, 18 km west of Brockville offers groomed trails for cross-country skiers and snowmobilers with such interesting names as Red Fox, Wolf's Lair, Grosbeak, Blue Jan, Cardinal, Nuthatch and Deer Run.

Free parking is available at the entrance to the Crysler Park trails on the Upper Canada Road, south of Highway No. 401, Exit 758. Free parking is available inside the Brown's Bay park campground area. All parklands other than the restricted areas of the Upper Canada Migratory Bird Sanctuary and the Upper Canada Golf Course, both east of Morrisburg, are open to snowmobiles.

The Long Sault Parkway, 19 km east of Upper Canada Village, and Old Fort Henry, Kingston, provide challenging hills for tobagganers. Vehicle access will be provided for tobogganing at the east entrance to the Long Sault Parkway. The balance of the Parkway will not be ploughed, but will be accessible by winter vehicles.

Snowshoers can take advantage of hundreds of acres of the Commission's parkland.

Blakely, Craig, Viscount & Co.
Chartered Accountants
5th Street, Morrisburg, Ontario
P.O. Box 27 (613) 543-2981

FARM-GUARD
Now there is a completely new plan to meet all the insurance needs of today's farm owner. With the Farm Guard policy from The Co-operators you insure your home, contents, outbuildings, machinery, livestock, produce and supplies. Liability is also included.
Call today for information about the many coverages available with Farm-Guard protection.
the co-operators Insurance Services
LORNE MELLAN INSURANCE South Mountain 989-5480
HOME • BUSINESS • TRAVEL

INTERRUPTEUR AUTOMATIQUE POUR PHARES
Daylighter
AUTOMATIC HEADLIGHT SWITCH
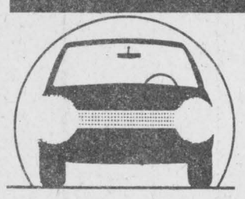
LIGHTS ON...AUTOMATICALLY
• Reduces daytime accidents more than 20%.
• Easy to instal, fits any car, van or pick-up
• No more dead batteries.
$39.95 Installed
For more information - 652-4566
P.A.C. Brake & Allignment

St. Joseph news

Congratulations to Sebastian vanNooten who has been selected to participate in the Stormont, Dundas and Glengarry Youth Band, and to Glenn Serviss who has been selected by the Rotary Club to take part in an exchange of students. Glenn will be spending a year in Australia.

Graduation pictures for Grade 12 students will be taken on Thursday, January 14. The photographer will provide school colours and the students will have the opportunity to select the best print, as well as the package they desire.

During early January, there will be visits to the feeder schools to explain our program to the Grade 8 students. On January 14, an Information evening and Open House will be held at the School, to allow parents and students to familiarize themselves with the 1987-88 offerings.

Examinations will begin on January 23. All students should begin their review immediately after the Christmas holidays.

Art students have again this year been awarded the trophy for the window decorating contest that was sponsored by the Cornwall Post Office.

All of us at St. Joseph's would like to wish all of our parents, students and friends a safe and holy holiday season.

SOMEDAY YOUR HEART MAY NEED US AS MUCH AS WE NEED YOU.
Give from the Heart.
Canadian Heart Fund.

All Your Insurance Needs Under One Roof
Brister
INSURANCE BROKERS LIMITED
Morrisburg Shopping Centre
Telephone (613) 543-3055
Life - Disability
Car - Boat
Homeowner - Tenant
Group Insurance
Commercial

New rocks for Jrs. in Morrisburg

Last February the Morrisburg and District Curling Club began a program for junior boys and girls, age 6 through 12. But, for this age group, the normal 42-pound curling rocks that are used by adults are too heavy, and it was necessary to purchase sets of lighter ones. The rocks that the juniors use weigh 17 pounds.

The funds that were required to start the program were obtained from fund raising efforts of the Morrisburg and District Curling Club, and from donations by Morrisburg Council and the Ottawa Valley Curling Association.

The juniors curl on Sunday between 2 and 4 pm. The program offers a winter activity in a casual and friendly atmosphere of learning and competition. Allan Brunt has been the key organizer of the program, and he also provided the inspiration for its begining, and the determination for its continuation.

Hawks move up a notch in division

As of last week, the Winchester Hawks had moved up a notch in the Alex English Division standings. And it was mainly on their win over Char-Lan Rebels on Saturday, December 22. Trevor McClathcie put in three goals, including the winning tally.

On Sunday, December 21, Char-Lan, Rebels went into overtime against Clarence Creek Beavers before managing a 12 to 11 win. Ron Lefebvre got the winning goal.

Team	W	L	T	Pts.
Metcalfe	14	5	2	30
Char-Lan	12	9	0	24
Winchester	7	14	1	15
Metro Standings				
Ottawa South	13	7	2	28
Ottawa West	11	9	2	24
Navan	9	10	1	19
Clarence Creek	6	13	4	16

Top Scorers

Name	Team	G	A	Pt.
Kevin Poapst	Charlan	36	21	57
Mark Smith	Winch.	22	33	55
Brain Downey	Metcalfe	28	26	54
Peter Holmes	Metcalfe	22	30	52
Leo. Seguin	Alexand.	28	18	47
T. McClatchie	Winches.	24	21	45
Mike Jodoin	Charlan	22	21	43
D. Bissennette	Metcalfe	11	27	38
Mike Upton	Metcalfe	13	23	36
Mike Lapensee	Charlan	13	21	34

In the St. Lawrence Division, Morrisburg Lions tied Kemptville 5 to 5 in a game which went into overtime. Scoring for the Lions were Charlie Carbino with 1 goal, Danny Bryere with 1 goal and 1 assist. Rob Lemieux with 1 and 3, and Bobby Jack Hart with 2 and 2 including the tying goal at 18:14 of the third period.

Iroquois Darts

Dart Standings
December 19, 1986

Team Standings	
Longshots	**99½**
Ace In The Hole	**83½**
Hot Shots	**77½**
Three plus One	**76½**
Bottom's Up	**76**
Together We Stand	**73**
Special K	**70**
The Elite	**60**
Most Games	
Duane Kirker	5
George Peters	5
Al Levere	4
Larry Mills	4
Steve Kirker	4
Joe Roberts	4
Sharon Wereley	3
Sandra Baker	3
High Scores	
Larry Mills	110, 4 x 100
Pery Roberts	110
Al Levere	104
Keith Wereley	100
Muriel Mills	100
John Trayner	100

Total to Date -
Ladies Most Games
Coralee Easter 17; Sheila Holmes 17; Kathy Johnston 16; Monica Hitchinson 15; Muriel Mills 13; Laurie Rutherford 13; Shelly Cooper 12; Janet Levere 10; Edna Hagarty 10; Doris Trayner 10; Maureen Hitchinson 9; Phyllis Leckie 9; Linda Logie 8; Lila Roberts 8; Mabel Roberts 8; Sharon Wereley 7; Gayle Hart 4; Gale Kirker 3; Laurie Kirker 3; Sandra Baker 3; Cora Easter 2 and Rose Lavallie 2.

"180 CLUB" - Doris Trayner

Total to Date	
Laides High Scores	
Sharon Wereley	154, 2 x 100
Sheila Holmes	140, 121, 100
Muriel Mills	135, 118, 3 x 100
Laurie Rutherford	133, 106, 101, 4 x 100
Mabel Roberts	121,112
Monica Hitchinson	121,108
Kathy Johnston	121
Rose Lavallie	118
Shelly Cooper	116, 102,100
Corallee Easter	116
Laurie Kirker	107
Lil Roberts	107
Linda Logie	105,101
Gale Kirker	105
Janet Levere	102
Doris Trayner	102
Total to Date	
Men's Most Games	

Jim Logie 40; Larry Mills 39; Steve Kirker 34; Dennis Keeler 32; Duane Kirker 31; George Peters 26; Brian Cooper 26; Keith Wereley 25; Stan Moore 23; Joe Roberts 21; Al Levere 20; Percy Roberts 19; Terry Fawcett 16; John Trayner 14; Bobby Kirker 13; Joe McDonald 10; Ed Hitchinson 5; Lorne Thompson 4; Bob Wyatt 4; Dennis Cooper 2; Guy Hart 1.

Total to Date	
Men's High Scorers	
Duane Kirker	2x140; 134, 3x125 119, 111, 7x100, 101
Larry Mills	2x140, 130, 123, 121 120, 110, 17x100
Jim Logie	140, 127, 125, 122 115, 102, 5x100
George Peters	140, 129, 125, 120, 3x100
Bobby Kirker	140
Percy Roberts	135
Steve Kirker	125, 1x107, 4x100
Dennis Keller	123, 5x100
Joe Roberts	121,110
John Trayner	120, 118, 100
Al Levere	120, 114, 104, 3x100
Joe McDonald	116,100
Lorne Thompson	106
Keith Wereley	3x100
Brian Cooper	2x100
Stan Moore	100
Terry Fawcett	100

Last euchre of year

The Sacred Heart Church in Cardinal held their last euchre until March on Tuesday, December 16. The ladies first prize was won by Eileen Typhair with 75 points, and second went to Lynn Seeley with 67 points.

The men's first prize was won by Marshall Cook with 85 points and there was a tie for second with 74 points between John Hilger and Morley Erratt. The door prize was won won by Dora Cook and the special turkey draw won won by March Harper.

Winners of Royal Canadian Legion Branch 370 Christmas Draw: 1st prize - Patsy Casselman; 2nd prize - Janice Bradford; 3rd prize - Patsy Jones. Winning ticket drawn by Beverley Ackland.

Many thanks to all who supported our draw. Special thanks to Freshmart and Seaway Dragon Restaurant for their donations.


Plumbing emergencies won't wait. Call anytime!
Lyle Jacobs
GENERAL CONTRACTOR
Cardinal
657-3474

Bait a Big One in 1987

D & L VARIETY
652-2240



Scouts scavenger hunt

Iroquois area Scouts held a scavenger hunt on the evening of Thursday, December 18. The skyhawk patrol, pictured here, barely beat out the Wolverine patrol lead by SM Peter Graham. Left to right are scouts Charlie Cruikshank, Darren Code and Scouter Bill Rumble. When stopped the boys were pricing a large bottle of coca-cola. The hardest item turned out to be identifying the former site of the Iroquois Post Office.

Chieftain Photo - D. Moore

FROM THE FRONT PAGE

Matilda

Council has agreed in principle to the construction of a medical clinic on the northerly portion of the property. Mr. Cotten explained that land to the east and west is already zoned as general commercial, so that the new use is compatable. A classification of general commercial would allow a full range of establishments, from business offices to automobile service centres. However, Matilda intends to zone the area as general commercial (special exception), meaning that the area could accomodate business outlets such as health care offices, charitable or religious organizations, banks or professional offices. It would also allow one dwelling space to be associated with each commercial use in a building.

Zoning requirements would see a minimum of half acre lots, with 100 foot frontage. Restrictions as to set-back and side limits and lot coverage would also be spelt out.

Objections to the proposed rezoning were made by Mr. Frank Rooney in the name of Rooney Feeds Limited. His main objections dealt with the increased possibility that objections would be raised regarding his business operation, if houses were to be built on the property in question.

Mr. Rooney's brief noted that the company does take precautions to prevent dust and noise but still there are complaints. The brief also stated the hope that "it is not the intention of Matilda Township Council to put our firm out of business in order to subsidize the feed business in the Township."

Other reasons cited by Mr. Rooney were that there existed in Iroquois at the present time several opportunities for building. And he thought that the development of housing along the Carman Road in Matilda would create problems with recreation, garbage pickup, and with the library facilities. He also said that there were other reasons that he was not willing to voice in an open meeting.

However, Reeve Lorne Mellan was not buying Mr. Rooney's arguments, noting that the Township could not force other firms to take any action unless they were actually contravening a law. Deputy-Reeve Charles Barkley offered the opinion that if there was a pollution problem, as outlined by Mr. Rooney, it should be cleaned up now, before it got worse.

On the other hand, the Township received support from Ken Kirkby, who produced a letter, signed by 13 business people and some 20 private citizens, supporting the rezoning. But Mr. Kirkby said that the signees did not want their names publicized; all were said to be Iroquois ratepayers except for one. His letter pointed out the advantages that would accrue. He noted that in the "proposed" sub-divisions within 5 miles of Iroquois, only 10 residential lots are serviced, and that the benefits to be gained from the development of the racetrack property would outweigh any objections.

Mr. Rooney told Matilda Council that he would be willing to withdraw his objections to the rezoning if he could be protected from future complaints. One solution that he suggested would be to register against the deeds a covenant that owners, or their heirs, would not complain against dust and noise that might be created by the feed plant.

However, Mr. Cotten pointed out that a warning might be registered against possible environmental problems, but was not certain that such restrictions would stand up in court.

There will be a another period, until January 30, 1987, for further objections to be filed. In the meantime, the Township will be forwarding the zoning change proposals to the Ministry of Municipal Affairs.

MARKERS!
MARKERS!
MARKERS!
We Now Carry a Large Selection of Markers for Home and Office
DRY ERASE MARKERS
BUFFALO SENIOR MARKERS
MARKS-A-LOT MARKERS
FLAIR MARKERS
MARKETTE MARKERS
BIC ROLLER MARKERS
Also a good choice of:
HI-LITERS
Now Available
CHIEFTAIN STATIONERY
Just Off The New Plaza Square
IROQUOIS SHOPPING PLAZA
652•4395

Iroquois and district
Community Calendar

A public service provided by the businesses listed here in co-operation with this paper.

Advertising helps make jobs.
CANADIAN ADVERTISING FOUNDATION

Styles & McIntosh
• T.V.'s • Stereo's
• Home Appliances
• Satellite Equipment
Iroquois Shopping Plaza
652-4397

PAUL'S
TAKE-OUT FOODS
Fried Chicken
Hamburgers
5th St., Morrisburg
Phone 543-3255

List Your Community Events here Free

Have a Happy New Year and safe holiday season

JIGGERS RESTAURANT
• pizza
• spaghetti
• lasagna
NIGHTLY ENTERTAINMENT
Iroquois Shopping Plaza
652-4806 or 652-4805

RON FADER FURNITURE LTD.
Iroquois Shopping Plaza
652-4577

Beaupre Jewellers
Gifts for All Occasions
Gift Wrapping
Iroquois Shopping Plaza
652-4340

Seal a Shine
SEAL -A- SHINE
Never Wax Your Vehicle Again
Fully Waranted and Insured
Interior shampooing and Scotch Guarding, also Regular Washes
Cars, Boats, Campers, Trucks, Vans
D & H Auto Care
Dundas St., Iroquois, Ont.
652-2107 appointments anytime 7 days a week
BEHIND PEGGY'S VARIETY STORE

FROM THE FRONT

Chief Duncan

ventions in various cities in Ontario. The Conventions have been very helpful, specially my first one in Hamilton.

"I was exposed to the legal aspects, management position, and Worker Compensation, which is something I may never have experienced if I had not attended."

"When you become a firefighter, your own personal safety never crosses your mind," said Willard. "Volunteer firefighters need quite a lot of support from their families. If you have a fire call, be it at Christmas, a birthday, or anniversary, the fire call takes priority because we are a volunteer group. You have a responsibility to the Town, Village or Township that you serve. This requires great co-operation from your family," said Willard.

The Iroquois Fire Department has two family get togethers each year: a Christmas party which is put on by the Firefighters, and during the summer there is a family barbeque, which is put on by the Ladies Auxiliary of the Fire Department. The wives of the Firefighters got together a few years ago to form a Ladies Auxiliary, and this year's president is Charlotte Duncan.

Recently 18 of Iroquois' 20-man force completed a Basic Rescue C.P.R. course at Winchester District Memorial Hospital. In the near future the department will be receiving a basic vehicle extrication kit.

At the December meeting of the Iroquois Fire Department, election of officers for the years 1987 and 1988 were held. The new slate of officers are: Chief Garry Banford, Deputy-Chief Dean McCurdy, Captain Perry Robertson, First Lieutenent John Grootjans, Second Lieutenent Donald Merkley and Secretary-Treasurer Bernie Bucking.

"I will still be associated with the Fire Department, and will assist with training, parades, or in any other way that I can," said Willard. "The Iroquois Fire Department has been 'a big part of my life' and I will miss it."

True meaning of Christmas

by Fr. Gary Ostler,
Pastor,
Saint Columban Parish

Do you remember how excited you were when you were a child and you opened your gifts on Christmas day... Most of us can relate to the memories of excitement, joy, mystery, dreams and love!

And yet, something happened as we grew older. Christmas was no longer the same. It was more important and more fun to give a gift than to receive. It was more satisfying to watch the joy on someone else's face as they opened their gifts from you.

This transformation is but a reflection of what Christain maturity is all about. To be born on Christmas Day is to see the One who shows us what real love is all about. "For today a saviour is born" are words that must be welcomed deep within our hearts for in the birth of Jesus we see the real secret to life in this world and eternal life: love!

Love is like unwrapping a gift, the more we unwrap it, the more we want to see it. Jesus came to us because of the Father's love for us. God becomes man and takes on the condition of a slave because of His love for us. The real meaning of Christmas as we look at the manger and it's inherent poverty is that we too must become "little" in order to really love others as Jesus loved us. It means the giving of oneself for the sake of the other.

So many today live in the "soap opera" mentality of taking and not really giving. How many marriages are founded on the principle that I will love you if you love me. How many relationships of parents and teenagers are strained because we are not listening to the needs of the other members of the family. The commercialism of Christmas and those who market for profit have clouded the true meaning of Christmas for us.

"For God so loved the world that He gave His only Son that who believed in Him might have eternal life." (John 3:16).

What does the birth of Jesus mean to me?

Seaway closes

Preparations have been made for closing the St. Lawrence Seaway system. The official closing date had been put off until December 27 with still a number of ships in theSt. Lawrence-Great Lakes section.

Canadian Coast Guard crews at Prescott started last week to pull put all but the most essential buoys which mark the navigational channel. This work was expected to have been completed by Wednesday, December 24. The locks at Iroquois closed after the passage down-stream of the Maple Cliff Hall on December 26. This will be the last ship through the system with locks of the Seaway being closed for the season as the Maple Cliff Hall passes through.

Although there were no accidents that hampered Seaway operations this season, the grain handlers' strike during the summer slowed down and delayed the shipment of grain through the system. As of this date there were still grain ships in the system.

Overall, ship traffic has been on the increase this season, but the St. Lawrence Seaway will still lose money. The deficit for the season has been estimated at near $15 million.

A look back at the year 1986 in Cardinal

•Continued from Page 5

The 25 voice choir from Knox Presbyterian Church in Manotick provided the leadership in the musical evening, under the choir director Don Warren.

Guest soloists were Tom Gill of Cardinal, Mureka Rwarambi, Rev. Bruce Ross of St. John's United Church in Cardinal played some selections on his violin and Mrs. Clare Urquhart played the guitar. The musical accompanyment for the evening was Doug Warren of Pittston and Sharon Adams of Johnstown.

Sam and Lee Evans, missionaires on furlough from Tanzania, shared their experiences with the congregation of St. John's United Church in Cardinal and Johnstown United Church on November 9th.

The Cardinal Fire Department in conjunction with McDonald's of Brockville sponsored a 'Get Out Alive' program at Benson Public School. Five winners were drawn with the first name chosen as Fire Chief for-a-day. The winners were Tina Aimer (who will be Fire Chief for-a-day), Anthony Calhoun, Tina Saunders, Mike VanEssen, and Amy Arnott.

The winners were all taken to McDonald's in Brockville for supper by George Mallett Fire Prevention officer of the Cardinal Fire Dept. and Donald O'Brien, President of the Cardinal Firefighters Association.

A representative of the Ombudsman office, Klaas Bylsma, visited the Cardinal Resource Centre on Wednesday, November 19th to explain to the staff of the Resource Centre the purpose of the Ombudsman's office and the various agencies available.

December

Mrs. Debbie Walters of Cardinal and Mrs. Barbara Roddick of R.R. 1, Cardinal each won $500 in the Lucky Puck contest sponsored by Valu-Mart and Freshmart sotres. The winning tickets were purchased at Valu-Mart in Cardinal.

Many gathered at the Free Methodist Church in Cardinal on Sunday afternoon, December 7th, for the induction of the church's new pastor Robert Cox.

The Cardinal Legion held its annual Christmas Party for Seniors on Sunday, December 7th at the Cardinal Legion. Entertainers were Tom Gill, Doug Warren, Rev. Bruce Ross, Clare Urquhart, Olive Allin, and Scotty Smith.

RENT REVIEW UPDATE FOR TENANTS AND LANDLORDS

The Ministry of Housing announces the Rent Review Guideline for 1987.

The Rent Review Guideline for next year has been calculated at 5.2 per cent. This is the amount by which a landlord can increase the maximum rent for a unit during 1987 *without* approval from the Ministry of Housing.

In passing the Residential Rent Regulation Act, 1986, the Ontario Government has created a new system of rent review for the Province of Ontario to increase protection for tenants and to encourage the construction of new rental housing.

One of the important features of this new legislation is a Rent Review Guideline that reflects changes in inflation and promotes proper building maintenance for tenants.

The major features of the Residential Rent Regulation Act are:

- The extension of rent review to cover all private rental units in Ontario.
- The creation of a streamlined rent review process, designed to be accessible, quicker and ensure consistency.
- The establishment of a flexible Rent Review Guideline, adjusted annually to reflect changes in inflation and other economic factors.
- The creation of an Ontario-wide *Rent Registry* to record the maximum legal rent for every rental unit in the province.
- A *Residential Rental Standards Board* to ensure the proper maintenance of all rental properties in Ontario.

The Guideline has changed.

Until now, the Guideline has been a fixed amount that did not change with economic conditions.

The new Rent Review Guideline will be adjusted annually. It will be calculated using the most up-to-date components of the Consumer Price Index and other economic indicators. And it will apply to all rental units in the province.

How the new Rent Review Guideline is calculated.

- The formula used to calculate the 5.2 per cent Guideline for 1987 is based on changes in the cost of maintaining a typical well-run rental building.
- The new Guideline calculates the average change in costs over the preceding three-year period.
- Tenants receive greater protection in times of high inflation.
- Landlords have sufficient funds for good building maintenance. A new *Residential Rental Standards Board* will help ensure proper maintenance of rental units throughout Ontario, and failure to meet these standards may result in either suspension or forfeiture of rent increases.

Tenants can apply for a review of rent increases that are at or below the Guideline.

Tenants who wish to challenge a 5.2 per cent Guideline increase may apply to the Ministry of Housing for rent review on such grounds as changes in the standard of maintenance and repairs.

Landlords are required to justify a rent increase greater than the Guideline.

A landlord who requests more than the 5.2 per cent Guideline increase must apply to the Ministry of Housing for rent review to justify the increase. The landlord and tenants will review the matter with staff of the Ministry of Housing at a local Rent Review Office. A decision reached at the local level may be appealed by either the tenant or landlord to the newly-created *Rent Review Hearings Board.*

The Guideline will be announced by August 31 each year.

In future, the Ministry of Housing will announce the Guideline by August 31 for the upcoming year.

Some landlords have already served their tenants with notices of a rent increase due early in 1987.

Tenants in buildings constructed after 1975 are protected for the first time.

These are tenants whose units are being brought under rent review by this Act.

- Landlords who have charged tenants more than the Guideline since August 1, 1985, will be given a 60-day period early in the new year to justify these increases.
- Landlords not applying to rent review within the 60-day period must rebate excess rents to tenants.
- For the present, tenants should pay the amount requested in the notice from their landlord until the matter is resolved by rent review.
- *Under no circumstances should tenants make immediate deductions from their rent cheques.*

Only one rent increase allowed annually.

- Landlords must give tenants at least 90 days written notice of a rent increase.
- The rent for a unit can be increased only once in a 12-month period.

Tenants in buildings constructed before 1976 continue to be protected.

These are tenants whose units were under rent review prior to the passage of the new Act and whose units continue to be under rent review.

- If the landlord's rent notice is for *less* than the 5.2 per cent Guideline, the tenant should pay the amount in the notice.
- If the landlord's rent notice is for *more* than the 5.2 per cent Guideline, the most the tenant should pay is 5.2 per cent.
- If the landlord has applied to the *Residential Tenancy Commission* for a 1986 rent increase but has not yet received a final order, the tenant should pay the amount in the landlord's notice *or* 4 per cent, whichever is less.
- If the landlord has been to rent review and has received a decision, the tenant must pay the amount approved by the *Residential Tenancy Commission.*

For more information, complete and return this coupon.

MINISTRY OF HOUSING
RENT REVIEW DIVISION
4TH FLOOR, 777 BAY STREET
TORONTO, ONTARIO M5G 2E5

YES! Please send me further information explaining the new Rent Review Guideline.

NAME

ADDRESS

CITY

POSTAL CODE

Ministry of Housing
Ontario Hon. Alvin Curling, Minister

Send today for more information about the new Rent Review Guideline

CLASSIFIED ADS!

• WANT ADS • CLASSIFIED DISPLAY • REAL ESTATE • COMING EVENTS •

PROFESSIONAL & BUSINESS D•I•R•E•C•T•O•R•Y

YOUR CONVENIENT GUIDE TO PROFESSIONAL & BUSINESS SERVICES IN THIS AREA

PIANO TUNING, REPAIRING & REFINISHING
Pianos by Sherlock-Manning & Hohner
Organs by Hohner & Bontempi
Call:
GILMER'S PIANO SHOP
Box 691, Kemptville
Phone 258-2624

Alfred Marin Foto
Passports
Photographs
Done while you wait

Polaroid
657-4890

Carman Refinishers
Upholstering

Furniture For Sale
STRIPPING REPAIRS
FREE ESTIMATES
Iroquois 652-2011

PITCH IN

Galaxy Hair Styling
We Care About The Way You Look

Proprietor Judy Barnhartd
225 LEWIS ST.
CARDINAL
657-3396

APPLES
APPLES
SMYTH'S APPLE ORCHARD
3 miles east of Dixons Corners
Open 7 days a week
9:00 a.m. until dark

REGAL CAPITAL PLANNERS LTD.
Randy McMurray
Registered Representative
•FINANCIAL PLANNING SERVICES
•INVESTMENT FUNDS
•R.R.S.P. & R.R.I.F.
•INSURANCE & ANNUITIES
•TAX & ESTATE PLANNING
Suite 203, 2495 Lancaster Rd.
Ottawa, Ontario K1B 4L5
(613) 737-7767
1-800-267-9744
RES.: (613) 738-1348

BELLTONE MUSIC CENTRE
135 KING ST. WEST
P.O. BOX 816
BROCKVILLE, ONT. K6V 5W1
PHONE 345-1115
Musical Instruments Sales & Service

SPORTS UNLIMITED
Edward St. Prescott **925-4556**
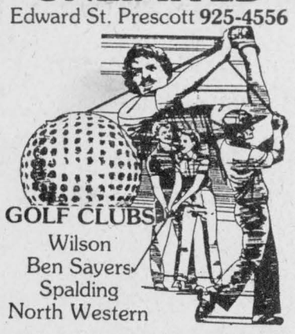
GOLF CLUBS
Wilson
Ben Sayers
Spalding
North Western

Drop in to
GRENVILLE
SNOWMOBILE & GARDEN EQUIPMENT
★★★★
☆ Bombardier
☆ Ski Doo
☆ Honda
☆ Ariens
☆ Homelite
☆ Wheelhorse
☆ Roper Tractors
Tel. 925-4477
R.R.2, Prescott
Third Concession
At Maynard

M & M ELECTRICAL SUPPLIES 342-4055
"Everything Electrical"
152 Perth Street, Brockville
K6V 5E4
AD & DICK MOSS, Prop.

PRESCOTT GLASS & HOME RENOVATION CENTRE
CASH and CARRY
DISCOUNT PRICES
RLF Pine or Cedar Casement and Awning Windows
2 + 2 Patio Doors
★Thermo panes, and plexiglass-lexan
★Repairs of all kinds
★Insurance work
★Glass replacement
★Table Tops, Mirrors
★Oak Railings, Kitchen Cabinets and Specialty Molding and Trim
Custom Made Windows

925-5212
HWY. #2 East
Prescott, Ontario

DOCKSTEADER BROS. LTD.
P.O. Box 120, Winchester, Ontario K0C 2K0
New & Used
Cars & Trucks
School Bus Service
Towing
Carl & Glenn
774-2675 *774-2600*

B and B Rental Ltd.
"No Job is too Big nor to Small"
So give us a call
652-4550
☆ Tree Trimming & Removal
☆ Chimney Sweeping
☆ Sewer Rodding
☆ Snow Plowing
☆ Home and Building Maintenance & Renovations etc.
- WE DO IT ALL -

LEEDS - GRENVILLE INTERVAL HOUSE
For Abused Women and Their Children
Crisis Line Now Open
1-342-8815

Advertising is an investment in your business. Make that investment on a regular basis and watch your business grow! Call our display advertising department today at 652•4395 or 652•4576. Deadlines are Mondays at 5:00 p.m. for that week's issue.

For Sale

CHAINSAWS: New Homeline Chainsaws, parts and used saws.
Derk's Equipment Ltd.
Chesterville **448-2464**
41-tfc

WATER SOFTNERS and Conditioners: Guaranteed Sales and Service. Garry Murphy Sales and Service, Brinston **652-4802**
12-tfc

RINSE AND VAC
Carpet Steam Cleaner
for Rent
Ron Fader Furniture Limited
Iroquois Plaza **652-4577**
39-tfc

WOOD COOKSTOVE: Beach companion including warming closet and reservoir. Beige & Rose in colour. Good condition. Phone Kemptville 1-258-4681 evenings and/or weekends. O22-tfnx

BARKLEY'S HEATING
Sales and Service
24 Hr. Service
Oil and Electric Sales and Installations
Free Estimates
Power Humidifiers, Air Cleaners
Parts Plan Available
Call Williamsburg **Ask for**
535-2573 Collect **Wayne**
O8-tfnc

Help Wanted

A CAREER IN TRUCKING
Transport drivers needed.
Now is the time to train for your Class A licence. For pre-screening interview and job placement information, contact **Merv Orr's** Transport Driver Training, Ottawa. 1-800-265-1260.9-tfc

CALDWELL CONSUMER PRODUCTS
a division of Dominion Textiles Inc., now requires temporary sewers for its plant located in Iroquois.
40 hrs. work per week
Excellent standard hourly rate plus afternoon shift premium.
Interested individuals may apply in person or by phone to:
Personnel Department,
Caldwell Consumer Products,
Iroquois, Ont. **652-4816**
D29-1tc

Cards Of Thanks

GROOTJANS: I would like to thank everyone for their kindness and concern expressed by the many inquiries, phone calls, cards and food donations. Special thanks to my family, Dr. Prins and staff, the Matilda Council, Dr. Armstrong and staff of the Ottawa Civic Hospital - 2nd floor, Section A, the specialists, and Lorne Strader and Dorren Henderson, Bill Dewing, Darrin Arsenault. Your kindness will never be forgotten.
Wishing everyone a Happy and Healthy New Year
Klaas Grootjans D29-1tp

February is heart month
Give... THE HEART FUND

Your business is not worth advertising? May we list it for sale?
CLASSIFIED RATES ARE REASONABLE AND YOUR AD SHOULD BRING MANY INQUIRIES

For Sale

RAWLEIGH PRODUCTS
Phone 652-4566
S3-tfnc

YARNS at Discount Prices
Patons, Beehive, Phentex, etc.
Extra Discounts on Full Bags
Manufacturer's clearance 32¢ an oz.
Excellent pattern selection for beginners and experts.
BERKER'S GENERAL STORE AND YARN SHOP
South Mountain **989-2865**
S17-tfnc

Notices

CALF RECEIVING DATES: at Mutual Products Research Farm, Lightning Street, Williamsburg. Calves needed every Tuesday in December **except** December 2nd.
O15-tfnc

For Rent

COMFORTABLE LARGE MOTEL ROOMS: equipped for housekeeping, year round, by the week, reasonable rates. Phone 543-2879. A6-tfnc

GOING TO FLORIDA for the winter? Want a reliable, mature couple to babysit your house. References available. Reply to Box 529, Dept. DA, Iroquois, K0E 1K0. O22-tfnx

In Memoriams

GILMER: In memory of a dear friend, Lois Gilmer.
O happy hours we once enjoyed,
How sweet their memory still;
But death has left a loneliness,
The world can never fill.
The Coffee Gang D29-1tp

Births

HOFTYZER: George and Willy Hoftyzer are very happy to announce the birth of their son, Matthew Ross, born at 7:37 a.m., Saturday, December 20, 1986. Matthew, who weighed in at 9 lbs., 9 oz. is a brother for Adrienne, Sharlene and Robert, a grandson for Mr. and Mrs. Bert Hoftyzer of Spencerville and Mr. and Mrs. Jacob Hultink of Renfrew, and a great grandson for Mrs. R. VanderGalien of Renfrew and Mr. J. Hultink-VanBeek of the Netherlands. D29-1tx

Pitch-In Ontario!

CONSEIL D'ÉDUCATION DES COMTÉS DE Stormont, Dundas & Glengarry COUNTY BOARD OF EDUCATION
902 Second Street West Cornwall, Ontario K6H 5S6 (613) 933-6990

requires immediately
(until June 26, 1987)
TEACHER AIDE
Dixon's Corners Public School (.5)
Seaway Valley School (.5)
Requirements:
- early childhood education or behavioural science
- developmental service work qualification
- experience in special education (an asset)

Duties:
- to assist the teacher with duties as assigned by the principal

Hours of Work: 35 hours per week.
Rate of Pay:
Group N(b) - Teacher Aide B $290.50 - $349.52
Group O(c) - Teacher Aide A $316.51 - $381.59
Written applications will be received until **Friday, January 9, 1987** by:
Mr. John Whittam,
Principal,
Seaway Valley School
R.R. 2,
Iroquois, Ontario
K0E 1K0
Tel: 652-4904
Joe Gunn
Chairman **T.R. Léger**
Director
An Equal Opportunity Employer

Services

CARPETS & UPHOLSTERY CLEANING
First room $25.00 - each additional room $15.00. Sofa - $30.00; Chair - $15.00. Also Painting Interior & Exterior. All other cleaning.
W. & J. Prosser 652-4995
S24-tfnc

Rinse & Vac Carpet Steam Cleaner
for rent
Ron Fader Furniture Limited
Iroquois Plaza **652-4577**

WEIDER HEALTH FOOD
Now in Stock
Gilmer Pharmacy
Iroquois Plaza **652-4379**
tfnc

HOUSEHOLD MOVERS: Licensed and insured. Phone 543-2523 or 543-2226, Morrisburg.
J29-tfc

Replacement Film Plan
Leave your DISC and 110, 126, 135 colour negative film here for developing and printing and ask about our 3M Brand Replacement Film Plan.
Gilmer Pharmacy
Iroquois Plaza **652-4379**
J-tfnc

CARPETS & UPHOLSTERY CLEANING
First room $25.00 - each additional room $15.00. Sofa - $30.00; Chair - $15.00. **15% OFF** in December and January with this advertisement. All other cleaning.
W. & J. Prosser 652-4995
D3-tfnc

Wanted To Buy

ANTIQUES AND HOUSEHOLD FURNITURE WANTED to buy. We buy complete and partial household furniture and appliances. Phone 543-2523 or 543-2226. J29-tfc

CONSEIL D'ÉDUCATION DES COMTÉS DE Stormont, Dundas & Glengarry COUNTY BOARD OF EDUCATION
902 2e Rue Ouest Second Street West Cornwall (Ontario) K6H 5S6 (613) 933-6990

requires immediately
(until June 26, 1987)
at
Finch Public School
Teacher (.2 of time)
(1 hour per day)
Mathematics - Grades 3 & 4

Written applications will be received until **Friday, January 9, 1987** by:
Mrs. Kirsten Gee,
Principal
Finch, Ontario
K0C 1K0
Tel.: 984-2244
Joe Gunn
Chairman **T.R. Léger**
Director of Education
An Equal Opportunity Employer

Canada Wide Classifieds

FOR SALE

WINTER WORKS PROGRAM: Keep the factory busy during the winter months and save thousands. Example 25x34 $3,299. 40x40 $5,399. Other sizes available. Call Miracle Span toll free 1-800-387-4910. 1txx

$$$ SACRIFICE SACRIFICE $$ Buildings priced for immediate liquidation. All buildings priced for immediate delivery. Call toll free 1-800-387-2115 or 1-(416) 858-2446. 1txx

MONTREAL MILITARY SURPLUS: Workshirts $2.75, workpants $3.50, workboots $15, For catalog, send $2 (reimbursed first order): Military Surplus, Box 243, St. Timothee, Quebec J0S 1X0. 1txx

CHRISTMAS SPECIAL: Buy 2, get one free. Never forget to turn your headlights off again! Make your car more visible on the road without the worry of a dead battery. Great stocking stuffer! The headlight remider simply plugs into fuse panel $9.95 + Tax. Include $2 shipping/handling. Visa M/C call 1-800-263-3735. Weekdays 9-9. Stewart Specialty, Box 905, Cobourg, Ont. K9A 4W4. Orders shipped same day. 1txx

MAPLE FLOORING: ¾" by 2¼". $1.25 per square foot. Also stocking oak flooring. New and used woodworking machinery and kiln. Dried lumber, Perth 1-(613) 267-4630. 1txx

PERSONAL

DATES GALORE: For all ages and unattached. Thousands of members anxious to meet you. Prestige Acquaintances call toll free 1-800-263-9163. Hours noon till 8 p.m. 1txx

NOTICES

FREE: 1986 guide to study-at-home correspondence diploma courses for prestigious careers: Accounting, Airconditioning, Bookkeeping, Business, Cosmetology, Electronics, Legal/Medical Secretary, Psychology, Travel, Granton (5A) 263 Adelaide West, Toronto. 1-800-268-1121. 1txx

BECOME AN AUCTIONEER: Canadian champion instructors classes start Jan. 12 - 23/87. Jordon and McLean School of Auctioneering, Box 94, Kitscoty Alta., T0B 2P0 (403)846-2211, (403)842-5528. 1txx

BUSINESS OPPORTUNITIES

RELIABLE REMOTE POWER! ARCO POWER SYSTEMS can provide economical electricity to cabins, homes, ranches and resorts. Call today for dealership information. PHOTRON Canada, Box 136, Collinton, Alta T0G 0R0. (403) 675-2586. 1txx

DISTRIBUTORS "4 machines" possibly ending crank case or hydraulic oil changes for any size engines. $25 investment. Anthony Copeman, P Eng., Calgary 1 (403) 258-1858, 1 (403) 938-4186 evenings and weekends. 1txx

REPRINTS

REPRINTS ARE AVAILABLE OF MOST PICTURES WHICH APPEAR IN THIS NEWSPAPER
THEY MAKE IDEAL GIFTS AND PERFECT "KEEPSAKES" OF THOSE SPECIAL MEMORIES
5x7's $5.00
8x10's $7.00
11x14's (IF AVBLE.) $8.50
ORDER YOURS TODAY
FAST SERVICE
CHIEFTAIN PUBLISHING CO.
IROQUOIS SHOPPING PLAZA
652-4395 **652-4576**

INVITATION TO TENDER

Public Works Canada / Travaux publics Canada

In its capacity as Agent for Canada Post Corporation, Public Works Canada will receive SEALED TENDERS for the projects or services listed below, addressed to the Chief, Contract Policy and Administration, National Capital Region, Public Works Canada, Place du Portage, Phase IV, 140 Promenade du Portage, Hull (Quebec) (mailing address) Ottawa, Ontario, K1A 0M3, until 15:00 on the specified closing date. Tender documents can be obtained through the Plan Distribution Office, same address as above, telephone number 997-5667.

SERVICE
No.: 7010-M5/1 - Caretaking and Interior Cleaning, Post Office, Manotick, Ontario.
Tender documents are also available from the Postmaster.
Closing Date: **Tuesday, 20 January 1987**
Deposit: **NIL**

The lowest or any tender not necessarily accepted.

CANADA POST CORPORATION

Canada

CLASSIFIED ADVERTISING RATES
DEADLINE TUESDAYS 12 NOON
CASH EXCEPT YOU HAVE AN ACCOUNT IN GOOD STANDING. ALL CHARGED CLASSIFIEDS HAVE A SERVICE CHARGE OF $1.00 EXTRA PER WEEK.
TELEPHONE 652-4395 OR 652-4576
CHIEFTAIN PUBLISHING CO.
BOX 529, IROQUOIS, ONT. K0E 1K0

All forms of classified advertising - for sale, for rent, wanted, cards of thanks, engagements, in memoriams, coming events, etc., are eleven cents per word (minimum of $2.25) if advertisement is paid for at time of insertion for the first insertion and ten cents per word for each additional insertion (minimum of $2.00). No advertisements taken over the telephone or received through the mail without the amount of advertisement enclosed, will be printed unless you have first established a standing account with us and then they will be subject to a $1.00 service charge per issue. Box numbers for confidential replies are $1.00 extra, plus mailing charges. There is no charge for birth announcements.

CLASSIFIED DISPLAY
All other classified advertisements with special layout, larger print, borders, etc., is classified display - $3.08 per col. inch (minimum one inch).

PUBLISHER'S RESPONSIBILITIES
The advertiser agrees that the publisher shall not be liable for damages arising out of errors in advertisements beyond the amount paid for the space actually occupied by the portion of the advertisement in which the error occurred whether such error is due to the negligence of the publishers servants or otherwise, and there shall be no liability for non-insertion of any advertisement beyond the amount paid for such advertisement.

WEDDINGS, GRADUATIONS, ETC.
There will be a $7 charge for the publication of all weddings, graduation and engagement photos to cover the cost of photo reproduction, with no charge for the accompanying write-up.
Upcoming anniversary and birthday announcements, with a picture, will be published at a cost of $10 including a write-up of not more than 125 words. For best results, photos should be black and white, while good quality colour pictures are also satisfactory.

Distinctive **PRINTING**

Custom Designed Letterheads

Every business should have its own distinctive identification on letters and envelopes. That's our job. To make sure that your business is represented with fine stationery.



OTHER SERVICES
- ***Brochures***
- ***Announcements***
- ***Resumes***
- ***Labels***
- ***and more!***

CHIEFTAIN PUBLISHING CO.
MORE THAN JUST A PRINTING COMPANY!
IROQUOIS SHOPPING PLAZA
652•4576 652•4395



Seaway District High Cheerleaders

On the last day of school, among the many things going on, the SDHS Cheerleaders made the draw for the Christmas stockings. Winners were Mrs. Brown, one of the librarians, Dean Beckstead and William MacEwen. *Chieftain Photo - D. Moore*

Looking Back

•Continued from Page 3

The square-rigged ship Bounty spent most of the Labour Day weekend in Brockville, and then locked through Iroquois early on the holiday Monday at 7:20 a.m. "She is one of the last of the wooden square riggers. They are not building them anymore because the shipwrights and the skills are disappearing," said the skipper, Hugh Boyd.

A series of Progressive Conservative tours of Ontario continued when four MP's visited Iroquois on Thursday, September 4. Members of the PC Party Caucus are visiting Eastern Ontario ridings and the four MP's stopped to have lunch with about 50 people at the Seaway Dragon Restaurant and also toured Ross Video Ltd.

Jeff Robertson, age 12, of Riverside was one of the many young people who took part in last weekend's Bike-a-thon in aid of the Morrisburg Figure Skating Club. Registration for this popular area club is September 12th & 13th.

Thursday night (Sept. 11) saw the first of what many in the community hope will be a series of information nights hosted by the Matilda Pastoral Charge of the United Church of Canada. The subject of the meeting held in Dixons Corners was Pollution of The St. Lawrence River.

The Iroquois Public Library will be presenting professional storyteller Dan Yashinski at the Civic Centre on Dundas Street on September 25 at 7 p.m.

The 131st Annual Spencerville Fair was held in Spencerville this past Friday and Saturday (Sept. 12 & 13) and once again drew large crowds. One of the more popular parts of the fair is the Saturday morning parade.

Marion Gleeson has been a weaver for 25 years, so it wasn't anything new when she started to weave the material for her daughter-in-law-to-be's wedding dress. The dress material was woven of Egyptian cotton and silk thread. Mrs. Gleeson will be showing her handiwork at the Glebe Centre on October 24 to 26, 1986.

Iroquois Fire Department will soon be making inspections of all commercial establishments within its jurisdiction. They will be examining all business places for compliance with the Ontario Fire code.

The Apple Orchard Computer Centre at Seaway District High School is in full swing once again and this year students and parents can take advantage of night classes.

Last Friday afternoon, September 19, the President Quezon was proceeding through the Iroquois Locks; the vessel was westbound, enroute from Montreal to Great Lakes' ports when there was an accident involving the ship arrestor at the lower end of the locks. Spares are kept on hand, and crews were busy this week replacing the arresting gear.

The school year is well underway at St. Cecilia's in Iroquois, and the Grade 7 and 8 students took advantage of the nice weather last Wednesday to work on their locality study.

Many area families took their children to the Morrisburg Arena on Saturday, September 27th to have them fingerprinted. The Indent-a-child program is to provide positive identification of a child through fingerprints, and other records.

One of the main attractions at the Morrisburg Applefest held on Saturday (Sept. 26) was the booth operated by St. Paul's Lutheran church. These ladies made apple fritters and had a hard time keeping up with the line up of hungry customers.

The Air Band Competition at Seaway District High School, Friday, September 26, was just one of many activities held during the school's orientation week. Other events included a grape toss, clothes line competition, pass the message contest and scavenger hunt.

October

Due to the relocation of the Village of Iroquois during the construction of the Seaway, the Iroquois United Church was dedicated September 27, 1958. It is for that appropriate reason, members of Iroquois United Church join together to rejoice and give thanks of appreciation to the House of the Lord.

By-Laws took up a large portion of the time of Councillors during the meeting of Morrisburg Council, October 6. These covered a debenture to the tune of $61,000; a lump sum development charge for owners or occupies of land lying north of present No. 2 Highway and within the boundaries of Morrisburg.

The weather may be cool, but you are urged to come out to the Bonus Buck Auction this Friday, October 10. And remember that bidding will start sharp at 7:00 p.m. in the Iroquois Plaza

St. Cecilia recently held a walk-a-thon in which awards were distributed. Winner of the 10-speed draw was Gene McInnis.

Next Monday, October 13 is Thansgiving Day, and most of the business establishments in Iroquois and District will be closed so that families will be able to have a day together.

Dennis Haney, Berwick, Ontario, has asked Morrisburg Council for permission to operate a Martial Arts Schol in the old high school.

Once more Jaime Adams has appeared on T.V. This time it was on a portion of CJOH news, on Monday evening, October 13. Still disabled, but on the way to recovery, Jaime will face another trip in December, returning to John Hopkins Hospital in Baltimore.

The last week has been a time of change in Iroquois. First, the D&L Chip Wagon was sold to the Ault Excavating empire, and with that sale, the way was cleared for Don Miller of Mountain to take over Johnny's Spot. Also this week, new owners John and Linda Ippersiel of Iroquios will be taking over the Red & White Store.

It was the Students' day at Seaway District High School last Friday, October 10, 1986. Billed as Scholastica '86, it was the day for graduation ceremonies for students of Grades 12 and 13, and it was also award day for Grades 9, 10 and 11 students.

A banquet October 14, catered by the Women's Institute, was the setting for the intra club competition awards of the Iroquois Lawn Bowling Club.

Bill Rumble, Chairman of the Group Committee has advised that the annual scout-cubs-beaver Apple Day was a great success. It was held last Saturday, with the weather co-operating and a total of $350 was realized.

An International Bazaar and Festival was sponsored by the Winchester District Memorial Hospital Auxiliary over the weekend at North Dundas High School, Chesterville.

•continued on page 10



Christmas plays at St. Cecilia's

Students, teachers and parents were treated to some very good pageantry last Thursday, December 18 as classes presented their Christmas plays. Mrs. Hill's Grade 6 class presented "The Drum". *Chieftain Photo - D. Moore*



Young singer-composers

This group of young people from Iroquois Public School did well in the Christmas Carol contest that was sponsored by the Stormont, Dundas and Glengarry Board of Education. The students are Susan Lehman, Leanne McAllister, Tanya McColl, Joanne Crawley, Pamela Barsi and Missy Crowder. *Chieftain Photo - S.L. Johnston*

OBITUARIES

William Gamble

A well-known and civic-minded man of Cardinal passed away on December 22, 1986. William Gamble, of 847 Dundas Street, Cardinal died in Brockville General Hospital.

He had served as the Fire Chief of the Cardinal Fire Department over a 45 year span. At the memorial service that was held by the firefighters on Tuesday evening, December 23 at the Funeral Home, representatives were on hand from the Fire Departments of Cardinal, Iroquois, Edwardsgurgh, Augusta, Kemptville, Delta, Kitley, Elizabethtown and Front-of-Yonge. Members of the Cardinal Fire Department formed an honour party at the funeral service on Wednesday afternoon, as well as providing the six pallbearers.

Mr. Gamble was born in Cumberland, Ontario on July 10, 1904. His parents, now both deceased, were John Gamble and the former Susannah Cochrane. Mr. Gamble had worked as an electrician.

He was a member of St. John's United Church in Cardinal, and a member of the Royal Canadian Legion, Branch 105, Cardinal.

He is survived by hs wife, the former Winnifred Caldwell. who he married in Cardinal in 1933; by a son, John Gamble of Cardinal; brothers, Dr. Donald Gamble of Maxville, Ontario and Harold Gamble, of Russell, Ontario; sisters, Mrs. Mabel Anderson and Margaret (Mrs. C. Turner) of Ottawa.

Members of the Royal Canadian Legion, Branch 105, Cardinal, held a memorial service at the funeral home on Tuesday evening. Funeral services were held at the C.W. Marsden Funeral Home, Cardinal, on Wednesday, December 24, at 1:30 p.m. Rev. Bruce Ross officiated. Interment will be in St. John's United Church cemetery, in the spring.

Pallbearers were James Grant, Graham Van Camp, Frank Seeley, Donald O'Brien, John Paul Pigeon and Ronald Smith, all members ofthe Cardinal Fire Department.

Police report

The Ontario Provincial Police will be carrying out an increased number of spot checks over the holiday season in an attempt to cut down on accidents due to drinking and driving. Last year the campaign was very successful.

Roadside checks will be made in conjunction with the OPP's ongoing RIDE program: Reduce Impaired Drivers Everywhere. The spotchecks will be made at random throughout the area, with no advance notice being given as to where the checks will take place. The motoring public have been warned: the OPP wil be out there.

Only one break and enter has been reported over the holiday season so far. On Saturday, December 20, a window was smashed at the Rooney Feed Limited premises in Iroquois, and about $500 worth of items removed. Items which were taken included tools, a milk house heater, cartons of cigarettes, and an undisclosed amount of cash.

And apart from a number of minor accidents dues to the ice storm, Morrisburg Ontario Provincial Police report the roads as quiet.



Happy 8th Birthday
and
Merry Christmas
From Santa and the Reindeers

End of school

The school completed the Advent season and marked the end of school with a Mass celebrated at Blessed Sacrament Church. The Liturgy was prepared by Grade 10 students under the direction of Fr. E. Bellefeuille and the music was under the director of Miss Helen McAlear.

Sebastain vanNooten has been selected to take part in the S.D. & G. Youth Band later in the year.

Glenn Serviss has been selected by the Rotary Club to take part in a Student Exchange Program in Australia. He will be spending almost a year in that country.

Congratulations goes to Miss H. McAlear, the Junior and Senior Bands, as well as, the Choir for an excellent Christmas Concert. There was a large turn-out and it was very rewarding for the Music Department, who put in a lot of work.

Congratulations are also in order to Mr. Jack McCue, Student Advisor, teacher and friend to many. He has recently been appointed as Administrative Assistant to the Principal, Mr. Y. Labossiere.

For the second consective year, the St. Jospeh's Art Club won the Window Decorating Contest at the Cornwall Post Office and received the Annual Trophy as recognition. Members of the team are: Raoul Johnston (designer), Karen Bergeron, Stepehn Bouchier, Greg Deruchie, Alex Kennedy and Diane Lapierre.

This year, our school will have its' first group of graduates ever. Congratulations Grade 12 and good luck in the many years ahead.

Our third school paper has come out. It is called The Trail (Panthers Trail) and in it were articles on the Implementation Committee, Fashion Tips, Intramural Sports, Varsity teams, the True Meaning of Christmas and much more. The co-editors were Ajay Gill and Terry Clark who were aided greatly by Mr. Jacques Leroux. We would like to dedicate that edition of the paper to Mr. Labossiere who has gone beyond the call of duty and has helped many different groups in the school.

Good luck to our Sr. Boys' Basketball team who are trying hard to compete with more experienced teams. Good luck also to our Jr. Boys' Basketball team who are doing very well with their record of 3 wins against Tagwi, North Dundas and Glengarry District Secondary Schools and 1 loss against C.C.V.S. Top scorers to date are: Brain Murphy, Chi Ta, Chris McPahil, Rodney Lalonde, Sean Clark and Neil Morgan.

On behalf of the staff and students of St. Joseph's Secondary School, I would like to wish everybody a Merry Christmas and great New Year.

Ajay Gill and
The Newspaper Committee

Bus: 613-543-3398
RES: 613-652-4687
Realtor
Kenneth Kirkby
SALES REPRESENTATIVE
FOOT REAL ESTATE
EAST END PROMENADE
P.O. BOX 1090, MORRISBURG, ONTARIO
K0C 1X0

FOOT 543-3398
Real Estate
MORRISBURG
MORRISBURG -- Bring in the New year in this snug retirement home, or a great affordable first. With 2 bedrooms, a separate dining room and comfortable living room. Hardwood floors throughout. Nice deep lot. ASKING $51,500.
RIVER VIEW -- building lot, 454' frontage - $44,900.
East End Promenade Morrisburg, Ont.
Brokers - Gloria & Wray Foot
Res. 543-3364
Sales Representatives
Susan Cadieux - Res. 543-3185
Ken Kirkby - Res. 652-4687

COLE ALTERNATIVE SCHOOL
The Alternative School
A Chance To Learn
CONVERSATIONAL FRENCH
the way your children are learning their second language
- Two evenings per week for fifteen weeks at Morrisburg Public School
- Basic or intermediate levels if there is sufficient interest
- Secondary School Credit Course
- Starting date is January 13, 1987
- For further information please contact:
Sam LaRosa (Alternative School) 543-2375
or
Carol Belanger 543-2828

Winchester Theatre
DECEMBER 31 - JANUARY 1-2-3
CROCKODILE DUNDEE (P.G.)
Starring Paul Hogan. Australia's top picture of 1986 comes to the Canadian Screen. Hogan likes everybody and by this gets into some mixups in New York. SWEARING.

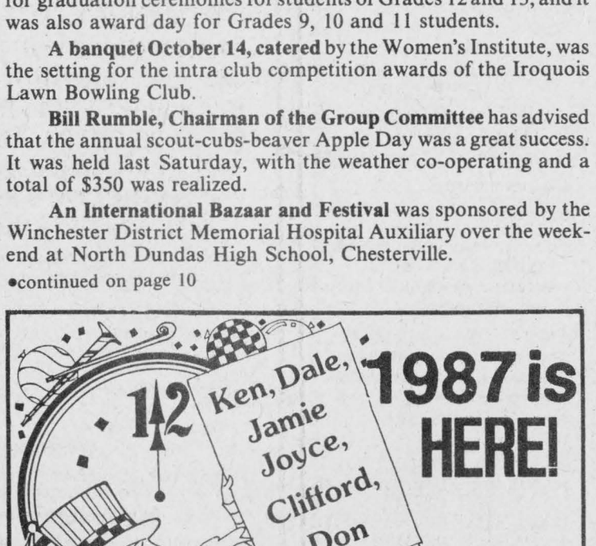

Thompson Lumber Ltd.
Iroquois 652-4478

Fischl Factory Outlet Store
840 Walker St., Prescott Tel: 925-4242
Come and Enjoy Our Annual
After Christmas Sale
50% DISCOUNT
on FACTORY OUTLET PRICES
Men's & Ladies' Gloves & Scarves
Starts Dec. 26/86 to Jan 3/87
Closed for Inventory Jan. 5 & 6/87
Hours: Mon. to Fri. 9 to 4, Sat. 9 to 1

Thanks for your patronage
Happy New Year from
from Seaway Cycle
YOUR Kawasaki DEALER
Taking it to the limit.
TONY CUMMINS ROGER STITT
COMPLETE LINE OF ACCESSORIES - REPAIRS - LICENSED MECHANIC

Seaway Dragon Restaurant
Hwy. #2, Iroquois 652-4490 海龍宮酒樓
Try Our CHINESE BUFFET
everday at Lunch Hour - $5.95
Weekend Buffet - Thurs., Fri., Sat. & Sun.
5:00 p.m. to 9:00 a.m. ONLY $7.95
We also have a great menu selection of both Chinese & Canadian Cuisine
(PIZZA is part of the Menu too!!)
NEW YEARS EVE PARTY
DECEMBER 31, 1986
featuring Ricky Longchamps
Entertainment in the Dragon Lounge
Fri. & Sat., Jan. 2nd & 3rd./87
Ricky Longchamps (formerly of Blue Moon)
Try Our Take-Out Service

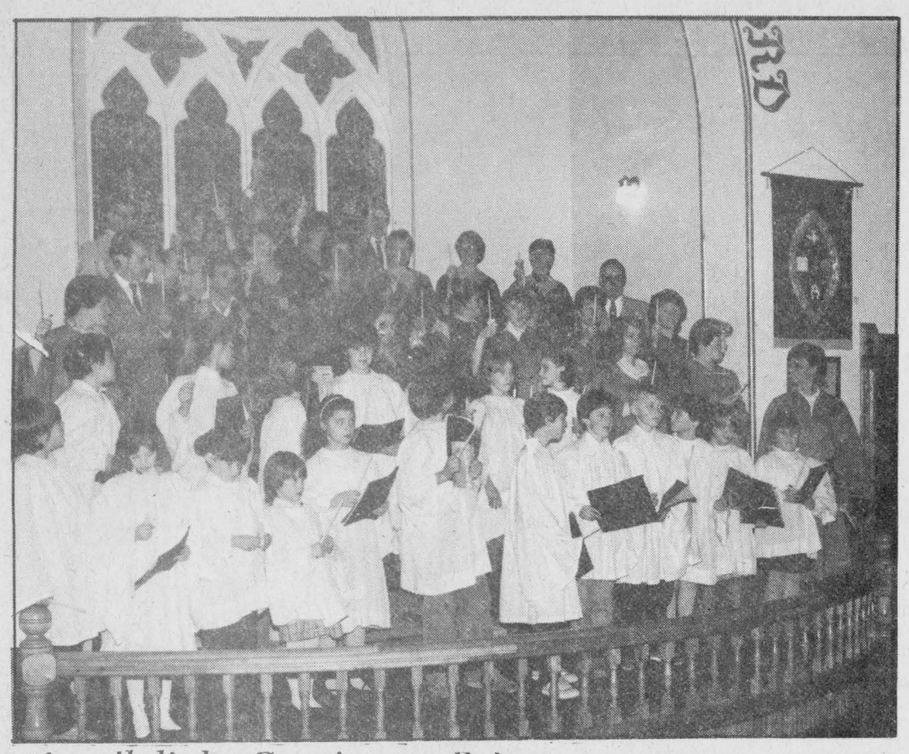

Candlelight Service at Brinston

The combined choirs held their candles aloft at the candlelight service on Sunday, December 21, 1986 at Brinston United Church. The Brinston Senior & Junior Choirs were on hand, along with choirs from Dixons Corners Public School and Hulbert Valley United Church.

Chieftain Photo - D. Moore



Shepherds of Good Hope

After the annual Christmas dinner at Seaway District High School on December 19 there was enough food left over to feed many a mouth. The surplus was turned over to Larry Lamirante of the Shepherds of Good Hope by High School Principal Phil Lloyd, centre. Don Fairweather looks on. The food will be put to good use, helping the needy over the holiday season.

Chieftain Photo - D. Moore

Looking Back

•Continued from Page 9

Earlier this month the Iroquois-Matilda Lions Club bestowed life membership upon one of its members. Lion Alec Banford, with many years service, was given the honour.

This Friday evening there will be quite a few goblins around. They will be on the sidewalks, and sometimes on the roadways, so it will be a time to be careful.

Weather seems to be the core problem of the apple producers' problems in the Iroquois area. Two major apple retailers and wholesalers, Robertson's and Dentz's say that late frost in May killed the bossoms and fruit that was produced was damaged by hail storms during the July 1st weekend.

The Stormont-Dundas-Glengarry Board of Education banned door to door canvassing by its students at a regular meeting held earlier this week.

November

There will be no lack of apartments in Iroquois if plans of local developers come to fruition. A deal is in the works to construct a 20-unit, 5-storey apartment building in Iroquois.

On November 11 we pause in a silent remembrance of the men and women who served their country that we might remain free. Stop a minute on the 11th, and at the services in Our Churches, and with the Royal Canadian Legion, that we should not forget what we owe to the sacrifices made by those who served.

An entertaining production of "That Scatterbrain Booky" was staged at the Iroquois Public School last Saturday, November 1. The players were brought here under sponsorship of the Iroquis Public School.

The construction of a changing room and concession booth building in Brinston was started two weeks ago. The Recreation Committee is also taking into consideration a permanent rink to be built northeast of the township office.

A campaign for funds is in preparation by Morrisburg Council to meet the Village's $100,00 share of the cost of a new ice plant for the Arena.

Patsy, Kathy and Angela singing under the name "Chrisma" put on a preview performance at Seaway District High School on Thursday, November 6.

After an extended round of illness, David Kelly is back in business at the Iroquois Bakery. Mr. Kelly opened the bakery on February 6, 1986, and it was a welcome addition to the Iroquois Shopping Plaza.

Last Thursday night, Nov. 4, was a special one in the lives of quite a few local boys. Eleven youngsters became "Beavers" at the Civic Centre ceremony in Iroquois. The Scounting Program in Iroquois is alive and well. Boys from all three levels planned to march in the Remembrance Day Services Sunday, November 9.

The funds that were realized from the summer baseball game that featured the CJOH Special Effects team and the Brinston IOOF Express has paid off for the Winchester District Memorial Hospital. On Monday evening, Nov. 10, a cheque for $300, was turned over by the Brinston Independent Order of Odd Fellows to the Hospital.

South Dundas Dairy Club received the prestigious H.S. Lannier Trophy on Thursday, November 13th. The trophy is presented annually to the 4-H Club in Dundas County that shows the greatest interest and participation in 4-H work. Leaders of the Club are Francis Henderson of Brinston and Dalton Hart of Morrisburg.

Seaway District High School girls basketball got off on the right foot with victories last week to advance the junior and senior teams into the playoffs. The junior girls will now challenge Tagwi in the semi-finals. The boys senior basketball team will be tavelling to Ottawa on Friday, November 21 to challenge Merival High School.

Recently Mrs. William (Lula) Fetterly celebrated her 96th birthday. She much enjoyed a party tendered her by the Sunshine Circle volunteers.

Music filled the air at Seaway District High School last week as the school hosted the 9th Stormont, Dundas and Glengarry Youth Band auditions. Those who auditioned were marked in 14 categories from musical ability to nervousness. There were 10 SDHS students who took part in the auditions.

This Saturday (Nov. 29), between the hours of 10 a.m. and 2 p.m. Ontario Provincial Police Constable Alan Lummiss will be on hand at the Iroquis Civic Centre to conduct a Child Identification program. The program has proven to be very popular, and in some instances at least, has been shown to be very effective in locating lost children.

Enrolment in the Iroquis Guides and Brownies is about the same this year as it has been for the past three years, says Tawny Owl Sharon Duvall. Both grops have about 16 members.

December

Santa is planning to make a scheduled stop in Iroquois this Saturday, December 6. His sleigh should touch down, if all goes according to plan, at 11:00 a.m. at the Iroquois Civic Centre.

Last Monday, December 1, saw Jaime Adams and her parents on their way to Baltimore's St. Joseph's Hospital. Jaime took gifts for her doctor and his nurses who give so much in return for so little.

In a ceremony held on Monday, December 1, 1986 at Queen's Park, Lieutenant Governor, Lincoln Alexander, presented Mr. Robbie Giles of R.R. 2, Brinston with the Royal Life Saving Society's Bar to Recognition Badge.

Martha Dulmage posted an average of 90.3 in Grade 9 work at Seaway District High School, while Laura Rosenquist came up with a 90.8 average. That takes a lot of work and good attendance.

Once again, Canada Post is assisting youngsters in communicating with Santa Claus. The Post Office will take the task of ensuring that when a child writes to Santa, the letter is delivered, and furthermore they will ensure that the sender receives a reply.

The Iroquios Library Board has been thanked for the tremendous effort and creativity that was put into the second Ontario Public Library Week celebrations.

Iroquois Public School students teamed up last week to paint windows of different businesses and the Post Office this year. The students expanded their program to include everyone who wanted their windows painted.

Jaime Adams no longer has a halo or a body cast. On Tuesday, December 2 removed the halo. Speaking with her by telephone Sandra Lee Johnston reported she had no doubts about how she is doing. Her voice just extrudes excitement.

Reports are that shipping along the St. Lawrence Seaway is moving nicely. As of midnight on December 7 there were 72 ocean-going ships above Montreal. After December 17 operations will be on a day-to-day basis depending on weather condition.

The Chieftain will be published on Mondays for the next two weeks because of the holiday season, with the production schedule and deadlines being advanced accordingly. The office will be closed December 24, 25, 26, 31 and January 1, but open December 27, 29, 30 and January 2nd.

Looking for a last minute gifts for Christmas? If so, you are in luck, because there is going to be one more Bonus Bucks Auction before Christmas. This time at 8 p.m. sharp in the Iroquios Civic Centre on Friday, December 19th.

The staff of *The Iroquois Chieftain* would like to cover *your* community event! Just call the newsroom at 652•4395 or 652•4576. All we ask is that you give us a week to ten days notice so that we can arrange our schedules accordingly.

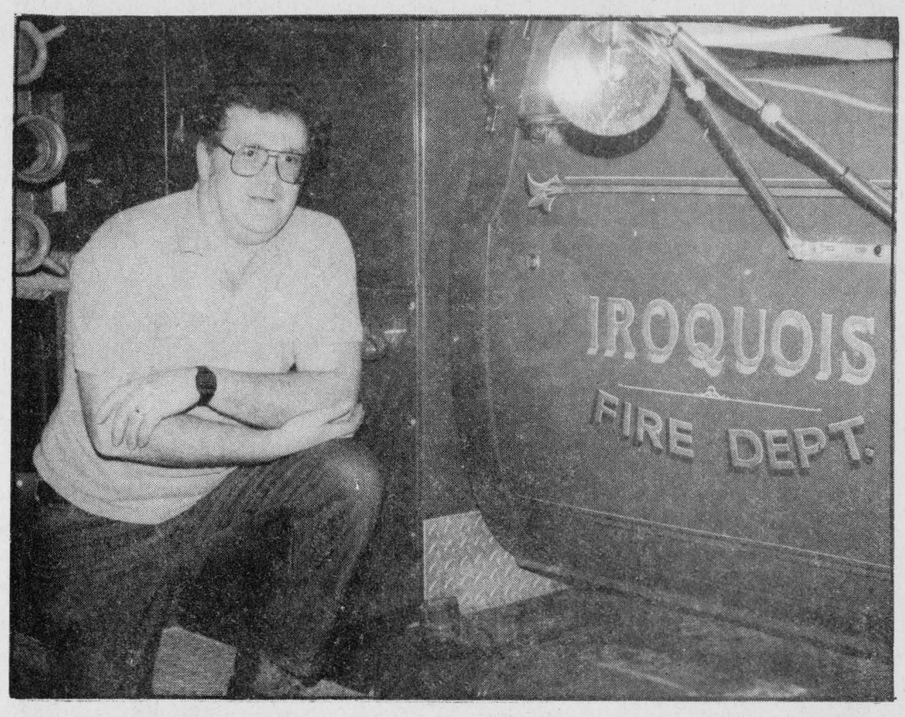

Fire Chief Willard Duncan retires

Retiring Fire Chief Willard Duncan is pictured with the Iroquois new tanker which was purchased in August 1985. Willard spent many hours commuting between Almonte and Iroquois to ensure that Iroquois received the equipment which he believed best serviced our needs. Willard has been a firefighter in Iroquois for 23 years and believed that it was time to step down.

Chieftain Photo - J. Grant

Cardinal Fire Department asks for safe holiday season

Holiday season brings threats to Child Safety.

Christmas brings temptations by many parents while visiting with neighbours or completing last minute shopping to leave small children unattended for short periods of time, states George Mallett, Fire Prevention Officer. (F.P.O.)

At the same time decorations, trees and wraping paper bring an increased threat of **Fire Danger** unless "constant care is exercised".

F.P.O. Mr. Mallett urges all parents to recognize the fire danger of this season and not leave small children alone in the home even for a moment. The criminal code of Canada forbids such action which endangers the life on health of any child under the age of 10 years old.

Parents are reminded that under certain conditions a natural Christmas tree can be ignited by a single match to burn furiously to charred wood in a few seconds. Care must be taken to keep butts of trees immersed in water and to ensure that the tree itself does not obtruct an access to a door or window. Families are also urged to review their home fire escape plan for a quick exit in an emergency.

This F.P.O. would also like to mention that artificial trees can be a serious fire hazard. Metallic trees are conductors of electricity and should not be decorated with strings of lights but illuminated with flood lights. Some plastic trees made from styrene materials are flammable unlike those made from polyvinychloride.

All trees real or artificial should be removed as soon as possible after Christmas celebrations.

Smoke detectors are a great warning device and every home should have at least one. The average home should have 3 or 4 for complete security. They are relatively inexpensive and could save you or your families life.

Have a safe and Merry Christmas with best wishes for a prosperious New Year.

Fire Prevention Officer
George Mallett



May 1987 hold many happy surprises in Store! Many thanks.

Lloyd McMillan Equipment Ltd.

Iroquois 652•4649 or 652•2022

It's Partytime!



We greet you with the wish that this coming year abound in joy and laughter for you and yours.

Uptown Girl Unisex Salon

Tammy 652-4602

Last Bonus Bucks held

The last Bonus Bucks auction went off very well. Held indoors this time at the Iroquois Civic Centre, the affair was very well attended.

Since this was billed as the last auction until next spring, everyone brought their savings, and prices went rather high. The first item that was auctioned was a set of towels, and they went for $800. From there the bids went higher and higher. A sink strainer brought $1 100; a blanket fetched $1,325; and a teddy bear went for $2,200.

As the auction progressed, people began to pool their resources until items were going for thousands of dollars -- bonus bucks, that is. One of the final items that was auctioned went for $4,500.

Many thanks are due to the organizers of these auctions, and a special thanks goes to auctionner James Cooper and his staff.



As the New Year begins, join us in a prayer for serenity and hope as the future unfolds. Our gratitude to you for your faithful patronage

Seaway Video

MORRISBURG, ONTARIO

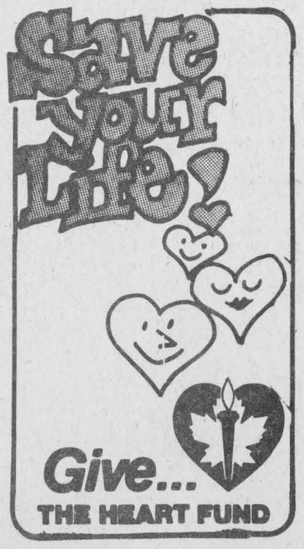

Keep Canada Beautiful

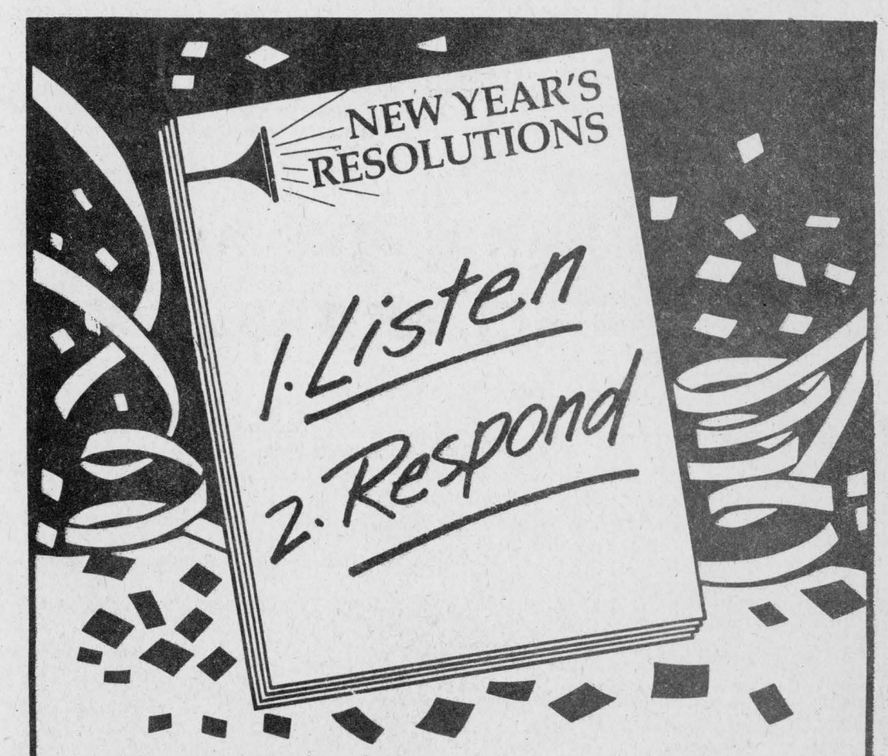

It's all over but the shouting. Now, with the advent of the new year comes the opportunity to thank you for your business during the past twelve months — and to recommit ourselves to serving you In the coming year, we resolve to listen to you with special care so we can respond in the most effective way to your changing needs. That's *our* commitment ...that's Massey-Ferguson's commitment.

From all of us, best wishes for the New Year to you and yours.

MF Massey Ferguson

Management and Staff of

Tibben Equipment Ltd.

Brinston, Ontario