THE WINCHESTER PRESS

VOL XLI — WINCHESTER, THURSDAY, OCTOBER 13, 1927 — NO 24

APPLES

A limited quantity of McIntosh Apples. Quality—Good and Clean. Flavor—Delicious. Oh Boy! Only McIntosh's have it.

PASTRY FLOUR

Why not use pastry flour. Costs no more than other flour. Try Primrose Pastry.

OATS

Just unloaded a car of Feed Oats.

FENNELL & WALLACE, Winchester, Ont.

ATWATER KENT RADIOS

We are the controlling Dealer for Winchester. Several of the latest models in Atwater Kent have just arrived.

Call and inspect them anytime. Before you place your order, give us a chance to demonstrate any of our models in your home.

When needing supplies, tubes, A and B batteries, we have them and will be pleased to serve you when you need them.

Buy From Us and You Will Receive Service.

MELVIN'S GARAGE, Winchester, Ont.

SCHOOL OPENING

We are all prepared for School Opening with a full line of the necessary Text Books for both Public and High Schools, Scribblers, Note Books, Pencils, Erasers, Compasses, Book Bags, Exam. Pads, etc.

EASTMAN FILMS ALWAYS IN STOCK.

"The Book Store." A. H. DUNCAN.

Card of Thanks

I wish to thank The Farmer's Central Mutual Fire Insurance Co. and their agent Mr. Jas. Clement, for their prompt and satisfactory settlement for my horse which was killed by lightning.

Mr. Geo. E. Durant.

Card of Thanks

Mr. and Mrs. F. W. Park and family, of Kenmore, wish to extend to their friends and neighbors their heartfelt thanks and appreciation for all acts of kindness and beautiful floral offering received during their recent sad bereavement.

LAST CHANCE

BIG SALE AT CASSELMAN'S

ONLY 15 MORE DAYS

To dispose of stock consisting Millinery, Dresses, Ladies' Coats, Hosiey Lingerie, Sweaters, Suits, Gloves, Handkerchiefs, etc., all at prices that will astonish you. Here is our invitation to you to buy goods at less than cost.

P. S. All Outstanding Accounts must be Paid by Nov. 1st.

Mrs. C. Lee Casselman, Winchester

MEIGHEN AND FERGUSON

In Hot Clash at Consertive Convention Over Meighen's Hamilton Speech

Amphitheatre, Winnipeg, Oct. 10th—Rt. Hon. Arthur Meighen and Premier Ferguson, of Ontario, clashed sharply at the afternoon's sitting of the Conservative convention. It was over Mr. Meighen's famous Hamilton speech—that should war again threaten, the people should be consulted in a general election before troops were sent overseas. Mr. Meighen came warmly to the defence of his Hamilton speech, but scarcely had he concluded when Premier Ferguson mounted the platform to attack it.

Mr. Ferguson declared that before the Hamilton speech, Meighep had called on him and discussed it. He then told Mr. Meighen—Mr. Ferguson related to the convention—that the opportunity was inappropriate, and that Mr. Meighen's action was most inadvisable. He had informed Mr. Meighen—Mr. Ferguson proceeded—that the proposed Hamilton speech was grossly unnecessary therefore unwise.

There were interruptions as Mr. Ferguson spoke.

"Sit down," came cries from the floor of the hall.

"Three cheers for Arthur Meighen," shouted another delegate, and a number rose to their feat.

"I won't sit down," Mr. Ferguson r etorted. "If Mr. Meighen can unnecessarily throw a wrench into the peace of this convention," he called back, "I propose to make my position cl ar."

Booing and cheering broke out as Mr. Ferguson proceeded.

He advanced nearer to the front of the platform.

"I told Mr. Meighen," he went on, "that you can't secure unity by a battle of ballots before you have a battle of bayonets."

From the body of the hall came more dissent. The temporary chairman had to appeal for order. It was a moment or two before Mr. Ferguson could proceed.

"I am not here to attack anyone," Mr. Ferguson protested. "I am here to justify a position." He concluded with a declaration that if the convention chose to endorse Mr. Meighen, he would disassociate himself from its activities.

The Convention was then adjourned and did not meet till the following morning, when things quieted down.

The names submitted to the Convention for leader were: Hon. Robert Rodgers, Winnipeg, Hon. Hugh Guthrie, Guelph, C. H. Cahan, Montreal, Sir Henry Drayton, Toronto, Hon, R. B. Bennett Calgary and R. J. Manion, Fort William.

Hon, R. B. Bennett, of Calgary was elected leader on the second ballott. Hon. Hugh Guthrie, of Guelph, stood second on the list.

APPLES! APPLES!

Our first shipment of apples have arrived, our second car to arrive about Oct. 15th, Tolman Sweet, Snows, Stark, and other good winter varieties. Leave your order with A. W. Beach and G. C. Reveler.

LOCAL AND GENERAL

Trade in Winchester where you get a square deal and deal with reliable merchants.

The severe frost of a few nights ago nipped all delicate flowers and plants that were left unprotected.

No one has received more free advertising out of the big Tory Convention at Winnipeg, than G. Howard Ferguson, Premier of Ontario.

The old darkey song "Keep in the middle of the road" does not apply to auto traffic. Better keep on the right side of the road.

Watch for auction sale bill of J. F Forester, just west of South Mountain village farm stock, seed, and impliments, on Friday, Oct. 21, at 1. p. m.

Raido owners had better see that they have their license. The Government inspector is liable to drop around any time. A license is cheaper than a fine.

Much sympathy is extended to Mr Alvin McIntosh, Dunbar, in the death of his wife. A number of the relatives and friends attended the funeral service in the Presbyterian Church at Dunbar.

Sunday next being Children's Day, a children's service will be held in St. Matthias' Church at 3 o'clock in the afternoon. Evening Service will be held at 7.30 p. m. There will be no Sunday School in the morning.

Former Resident Dead

Died at St. Lambert, Que., on Oct. 5th, 1927. Margaret McKenzie, widow of the late Rev. Andrew Rowat and daughter of Rev. Donald McKenzie, pioneer Presbyterian minister of Zorra, Ont. Mrs. Rowat was a former resident of Winchester and will be remembered by many of the older residents.

A Gift From the Prince

Reeve N. W. Beach has received a package of peony plants, a gift from His Royal Highness, the Prince of Wales, as a momento of his visit to Canada during the Diamond Jubilee of Confederation. Every city, town and village in the Dominion receives a similar gift, and accompanying is instructions for planting, care, etc. The package is now in care of Mr. Wm Quart, and the roots will be planted just as soon as the place of planting is decided on.

Let Your Light Shine

Five farmers were summoned before the Police Magistrate at Carleton Place last week and each fined for not having lights on their vehicles as prescribed by law which came into effect on Oct. 1st. The Press is pleased to note that many farmers and others in this section have complied with the law in this respect. Those who have not had better watch out or they may be treated like the farmers in the Carleton Place section.

Appreciates the Press

A young man occupying a responsible position in Western Ontario, and a former resident here, writes the Press as follows; "Mother has been in the habit of sending me the Press each week, and I must say I appreciate receiving it, for I learn news from the home town that I would not learn in any other way. I certainly like to hear about Winchester and its people. One would soon lose touch with the place were it not for the home folks and the home paper. I always look for the editorials. I compliment the Press on its stand for justice and fair play, loyalty to Winchester, and temperance free from political bias."

A Winning Policy

Great successes are rarely founded on luck. This is as true of newspapers as individuals. The policy of The Family Herald and Weekly Star of Montreal, since its first issue, since its first issue, about 60 years ago has been to go on improving each issue from week to week, and give its readers the best value that brains and money could produce. That policy has certainly succeeded. Today the Family Herald and Weekly Star has over one million readers, certainly something to boast about in Canada. It stuck to its policy and won the race on merit. Its readers stuck to it year after year, proving that a good thing is appreciated. At one dollar a year for that big weekly of 72 pages no home in Canada can afford to be without it.

Death of Jamns F. McVey

Mr. James F. McVey in his 64th year passed away at his home in the township of Mountain, about three miles sout west of Winchester, on Tuesday, Oct. 11th, after a brief illness. He had been in delicate health for the past year, and made frequent visits to Montreal for special treatment, but he did not seem to rally from his last treatment, and death came to relieve him from his suffering. The late Mr. McVey was a highly intelligent and progressive farmer, and had one of the finest, general herd of cattle in Eastern Ontario. He was born at Marvelville, where his aged mother still resides at the old homestead, and is survived by his widow, four daughters and three sons, two brothers and four sisters. The daughters are Mrs. Royes, Los Angeles, Cal., Mrs. Giles Bogart, Cleveland, Ohio, Mrs. W. Robinson, Winchester Springs, and Mrs. K, Carlyle, Winchester. The sons are William and Meredith at home, and Frederick, a member of the Mounted Police at Toronto. The brothers are William, of Montana, and J. B. at the homestead Marvelville. The late Mr. McVey spent 12 years in the Canadian West, being one of the pioneer farmers to take up land there He came east and settled first near Metcalfe, but for the past eight or nine years has lived on the present farm. He was a man of quiet disposition, of exemplary habits, kind, considerate, straightforward and reliable. He was a member of the Winchester United Church. In his passing this section has lost a most estimable citizen. To the bereaved is extended the sincere sympathy of the community. The funeral service was held in the United Church here this afternoon and was largely attended Interment took place at Maple Ridge Cemetery.

LOCAL AND GENERAL

The nights are decidedly chilly.

Only ten more weeks till Christmas!

In burning up rubbish be sure you leave no slumbering fire at night.

Weather permitting there ought to be a big crowd at the County High School Athletic Meet here to-morrow afternoon.

The bright warm sun of Monday made up for the wet weather of the preceeding Friday, to the High School Students for their Field Day Sports.

Announcement is made that the next meeting of the Eastern Ontario Dairmen's Association will be held during the first week of January at the Eastern Dairy School, Kingston.

The annual convention of the Eastern Ontario Education Association is to be held at Kemptville Agricultural School on Friday, Oct. 21st. A public speaking contest in which representatives from the ten Eastern Counties will compete, is on the program.

Leave your order for table turnips with E. R. Steele, Winchester.

Don't forget the picture show in Lannin's Hall on Friday, October 14, at 7.30 p. m. Special music. Dance starts at 9 p. m. Everybody Welcome.

Women's Institute

Next Tuesday, Oct. 18th, the Pres. would like to see a good attendance of ladies in the Town Hall, at 3 p. m. Answer roll-call with your favorite Canadian writer of either poetry or prose. Mrs. W. J. Cass will give a talk on her recent trip to the Pacific Coast, and Miss Helen Smith will sing.

Played Soft Ball

A number of girls of the Kemptville High School came down to Winchester on Monday evening and played a game of sott ball with a team of the Winchester High School, on the school grounds. It was an exciting and close game the score being 21 20 in favor of Winchester.

After the game the visitors were suitable entertained by the Winchester girls and their boy friends. A return game will be played at Kemptville early next week.

Robinson—Shea

Wesleyan Methodist Church, on Sunnyside avenue, Ottawa, was the scene of a pretty wedding on Oct. 10, when Mary Evangeline, daughter of Rev. and Mrs. A. J. Shea, of that city, became the bride of Rev. Harvey N. Robinson, youngest son of Mr. and Mrs. Alexander Robinson, of Waltham, Que. The bride's father officiated, assisted by Rev. J. Scobie.

The bride wore a dainty wedding gown of white and was attended by Mrs. Whitney Shea, of Akron, Ohio, while Mr. Whitney Shea acted as best man. The altar of the church was decorated with autumn leaves, ferns and seasonable blooms The nuptial music was played by Beverly Shea, brother of the bride, and solos were rendered by Mrs. P. Wiseman and Mrs. Herbert Switzer, both of that city.

After the wedding ceremony a buffet luncheon was served at the home of the bride's parents, 179 Patterson avenue.

Mr. and Mrs. Robinson left on the evening train, and after a short trip will take up their residence at Winchester, Ont.

Magistrates Differ

In pronouncing sentence on a local man who pleaded guilty to the charge of driving a car under the influence of liquor last week, Magistrate McCormick said he had no alternative in the case but to pronounce sentence which meant imprisonment. A few days after a similar case came up before Magistrate Mikel, of Belleville, Ont. where a young man named Fox was convicted on a similar charge. As it was Fox's first offence, and as he had a previously good character, the magistrate gave him a suspended sentence. Fox is to sell his car immediately and is not to ride in any kind of a motor vehicle whatsoever for the period of a year. His liquor permit is to be cancelled. And the last, but not the least, he is to give pledge to abstain from taking intoxicating liquors in any way or form. Now the point is how, if the law says imprisonment, without option, can a magistrate allow the one convicted out on suspended sentence but under certain obligations. Certainly the law as laid down in the statutes should govern all magistrates alike.

The United Church

(Contributed)

A large congregation heard with pleasure on Sunday morning a former much-loved pastor, Rev. Dr. S. J. Hughes, who spoke from the latter part of the 24th Chapter of St. Luke's gospel. He gave some reminiscences of his pleasant associations here twenty-five years ago, and told of his recent experiences in the hospital and of his recovery by the means of prayer, for which he gave glory to His Heavenly Father. He said there were more miracles of healing to-day than in the days of Christ. He urged all to live pure lives and to remember that God is always with us to help and strengthen. Satan had no power over Christ and so he can have no power over us if we let Christ dwell in us.

Rev. J. A. Waddell preached at the evening service from Mark 1:17. He spoke of Peter as being one of the most outstanding characters in the Bible.

He was recognized as a leader. Three things came into Peter's life as a result of his decision to follow Christ. So it is with all who make that decision. 1. Peter won a great friendship that completely transformed his life. 2. In his life there was a very noticeable development, a growth in grace and in the knowledge of his Lord. 3. He rejoiced that he was found worthy to suffer with his Lord. The call is a plain one to us all—Follow Me. What is your response? Enjoyable selections were given by the choir at both services. Next Sunday Rev. H. N. Maxwell, of Merrickville, will preach here.

SOCIAL AND PERSONAL

Mr. A. W. Churchill spent the week end at Elgin.

Miss Jean Hay is visiting friends in Toronto and Walsingham.

Miss Hilda Sheldrick, of Montreal, spent the week-end at her home here.

Mrs. McLaughlin, of Ottawa, is visiting at the home of her brother, Mr. Geo. Earle.

Mrs. B. L. Carter, of Ottawa, is spending a few days with Mr. and Mrs. A. W. Beach.

Dr. and Mrs. Kemp of Richmond, Dr. and Mrs. Flora of Ottawa, were guests of Mrs. Flora on Sunday.

Miss Della Barkley, spent the week-end in Ottawa, the guest of her brother Mr. and Mrs. Jas. Barkley.

Messrs F. M. Eagleson and J. D. Stewart left on Tuesday morning on a motor trip to Timmins, Ont.

Miss Lola Belway, of Mountain, spent the week end with Miss Ena McMillan, of Winchester Springs.

Mrs. Wm. Sheldrick, is spending a few weeks with her daughter, Mrs. Archie McDougall, at Toronto.

Mr. and Mrs. Surplus, Miss Doreen Montgomery and Miss Erma Beach spent the the week end at the latter's home here

Mrs G. C. Reveler and Miss Winonah left on Monday to visit the former's brother, Mr. Frank Gardner, of Hawkesbury.

Mr. and Mrs. J. H. Ross, Bill Agnew and Miss Ida Gardner, spent last week end with friends at Deseronto and Brighton, Ont.

Mr. and Mrs. B. Mulhall and family, Mr. and Mrs. Dunlop and family, all of Ottawa, spent Sunday, at the home of Dr. and Mrs. McKeown.

Mr. Charles French spent the week-end at the home of Mr. and Mrs. Geo. Earle, Mrs. French returning with him to spend this week at Plantagenet.

Mr. and Mrs. D. A. Weese and Miss Florence Weese, of Hamilton, Ont., are the guests of their daughter, Mrs. G. O. Davis, and Rev. Mr. Davis,

The Women's Guild of St. Matthias Church will hold their monthly meeting, on Thursday, Oct. 20th, at the home of Mrs. Colborne, Gladstone Street.

Mr. and Mrs. W. J. Cass went to Cardinal on Sunday afternoon where Mrs. Cass spoke at the evening service on, "Our Personal Responsibility towards Missions.

Mr. Herbert Robinson returned home on Saturday, having spent the past six weeks in the West. While there he visited friends in Moose Jaw and vicinity, also his niece, Mrs. (Dr.) Wylie, of Rock Glen, Sask.

Miss Maybelle Todd Phillips has returned from her home in Nova Scotia, after a rest of three months and is prepared to meet any of her former pupils, also any new ones wishing lessons in voice or piano, please call at the home of Mrs. Wm Shaver. Terms reasonable.

A reception was held on Friday evening October 7, from seven to nine o'clock at the home of Mr. and Mrs. T. O. Keyes, in honor of their son. Harold, and his bride. The rooms were prettily decorated with autumn flowers. The guests were received by Mr. and Mrs. T. O. Keyes, and Mr. and Mrs. Harold Keyes. Those presiding at the tea table were Miss Marguerite Flora, Helen Elliott, Mrs. J. W. Ault and Mrs. Percy Durant. The waiters were Miss Mabel Suffel, Miss Helen Timmins, Miss Laura Melvin and Miss Ruby Davidson.

Mr. W. R. Potter is now prepared to take a limited number of pupils. Piano only.

On Monday afternoon John Layng, Athens, shipped 118 head of cattle across the river on the Elmer W. Jones, consigned to Sandy Creek, N. Y. Since last fall pproximately 10,000 head of cattle have been sold by Leeds, Grenville and Dundas farmers to American parties.

Rodney—McNabb

Married on Thursday Sept. 29th, 1927, by the Rev. Harvey Merritt, at the Baptist Parsonage Kennmore, Ont., Jeanetta Rebecca McNabb, of Kenmore, to Preston Robert Rodney, of Dearborn, Michigan.

Miss Clara Irving, Teacher of Piano, will now resume her teaching after retiring for the summer months. Anyone wishing her services, please phone 117

A Wonderful Missionary Exhibit

In connection with the missionary banquet to be held in the United Church school room on Wednesday evening next at which His Honor, Judge H. A. Lavell will be the speaker, there will be a missionary exhibit that is said to be a most interesting and instructive collection, and one that is not only an education but inspiration. This exhibit has been collected at great expense, and gives one a splendid and impressive view of the mission fields of the whole world. This exhibit is being shown only at certain centers and Winchester is highly favored in securing it. The exhibit, with a banquet such as the ladies of the United Church set up, ought to insure a large gathering.

His honor Judge Lavell is a most pleasing speaker, and is also a singer, and it is possible he may favor the assembly with a solo or two.

Meikle Cup Competition Winchester, Ont., Friday, Oct. 14. The most attractive Athletic Field Day held in United Counties. In addition to Meikle Cup another has been donated which will increase competition.

Birth

At Detroit, Michigan, on Saturday, Sept. 17th, to Mr. and Mrs. Roy R. Carkner a daughter, (Constance Blanche).

Just received a car load of the Finest Quality McIntosh Apples. Get a barrel now. The prices are right.

T. O. KEYES

OUR COFFEE

HAS MADE MANY FRIENDS

First of all they were Coffee Customers ouly. Then one day they decided to try some of our Tea. They like both, then they are our steady Tea and Coffee customers. Then they noticed that our Bacon looked pretty good. Tried it. Delighted and so it goes. Our eatables aren't good ONLY IN SPOTS. It's our aim to have our aim to have our stock faultless through and through And nothing pays bigger dividends than pure Groceries.

You may as well benefit.

L. FLORA, Winchester

Telephone 33 Prompt Delivery

Winchester Baptist Church

PASTOR—Rev. Ernest Butcher.

SUNDAY, OCT, 16, 1927

Sunday School at 10 a. m.

Service at 11 a. m.

B. Y. P. U. in charge of service

Service at 7.30 p. m.

Mr. J. Shean, Rep. Ont. Pro. Union.

Strangers and Visitors always Welcome.

The Needlecraft Store

Now is the time to start to embroider gifts for Christmas. New stamped goods in all the latest designs.

Never have we had such an assortment of pretty handkerchiefs and Oh! the hankies. You will surely want some.

IDA F. GARDNER

To Rent

Mrs. Courtney's House on corner of Church and Louise Streets, Winchester, Possession given November 1st, next. For terms and particulars, apply to

W. J. Cass

To Rent

House to rent at C. P. R. Station, Winchester, Apply. Phone 612r23, Winchester. 24-27c

Wood For Sale

Anybody needing any of Leroy Boyd's 16 inch hardwood, limb or body, delivered any time, see E. M. Shaver, Winchester.

For Sale

Underwood Typewriter, good as new. Price $50 cash. Apply at

Press Office

Strayed

There strayed out of my pasture sometime ago three cows. Any person knowing of their whereabouts please notify the undersigned. All expenses will be paid.

Mrs. Jas Gillissie

22 4p. Vernon

NOTICE

The October Session of the Council of the Municipal Corporation of the United Counties of Stormont, Dundas and Glengarry will meet at Council Chamber, County Buildings, Cornwall, on the twenty-fourth day of October, A. D. 1927, at 8.00 o'clock p. m. pursuant to adjournment, August Session.

Cornwall Ont., October 4th, 1927

A. K. MacMillan, Counties' Clerk.

To Rent

A good seven roomed house on Main St., West, ready to occupy the 16th of October. Please apply to

Andrew W. Summers

23-24c P. O. Box 171

For Sale

1 good second-hand Ford Delivery Truck for sale, Cheap. Apply to

Ernest Erratt,

23-24p Phone 12, Winchester

CANADIAN PACIFIC TIME TABLE

Westbound—To Smiths Falls and West.

No. 23—12.33 a.m. daily except Sunday, flag for passengers to and beyond Sharbot Lake—Stop for passengers from Montreal.

No. 35—9.52 a.m. daily except Sunday.

No. 29—7.33 p.m. daily except Sunday.

Eastbound—To Montreal

No. 24—5.27 a.m. daily except Sunday flag for passengers to Montreal, stop for passengers from Sharbot Lake and poihts beyond.

No. 30—8.40 a.m. daily except Sunday.

No. 36—5.27 p.m. daily except Sunday.

For particulars and Tickets apply to

T. W. BOYES, Agent.

Ask Your Grocer For It

"SALADA"

GREEN TEA T78

Superior to any other green tea sold.

Lindbergh Furnishes Theme for Toy and Invention Exhibit

Show in French Capital Proves tne Most Animated of Airdromes for Children—Household Appliances and Labor-Saving Devices Are Displayed

Paris.—Charles A. Lindbergh has furnished the theme for the annual Toy and Invention Exhibit of the Concours Lepine, which has opened here at the Parc Des Expositions. Meant for the manufacturer chiefly, this exhibition has proved the most animated of airdromes for the children.

It is the twenty-fifth showing of the Concours Lepine, as the fair is known locally. It is the place where the "Petits Fabricants et Inventeurs Francais"—as the official program states—have a hearing. But not only is the "small manufacturer" interested. The manufacturer on a large scale also comes to see what ideas he can buy, and the public attends for the thrill of seeing the new inventions and also to buy articles offered for sale. Down the centre of the hall are the stalls, draped in red, on which are shown the new inventions of the past year. To left and right, and around the sides of the building, are the stalls covered with a red cloth on which are objects from previous exhibitions which can be bought by the public. The new inventions are reserved against orders and are kept for the award of prizes. They cannot be acquired during the exhibition.

Never before has the airplane figured so largely in the Concours Lepine. It appears in all sorts of forms, in toys, airplane accessories, and even in one airplane which can be flown. This airplane, built by an enterprising French constructor, is offered for sale at $600. In the information supplied attention was especially drawn to the fact that this airplane (called an "avionette" or little airplane) was made to serve only two purposes, namely, as an instructional machine for learning flying, and as a machine for aerial touring which could be operated at very small cost.

For this avionette a motorcycle engine of 3.5 horsepower is said to be sufficient, but one of the 13-horsepower is sold with it, and it is also built to carry an engine of 70 horsepower. With its 13-horsepower motor the maximum speed is about 60 miles an hour and minimum 35. Its length over all is 15 feet and plane width from tip to tip about 20 feet. It is a monoplane.

Besides the airplanes in the form of toys, there seemed to be almost every description of other mechanical toys and blocks and other children's games. Then there were the hundred and more inventions dealing with household appliances, labor-saving devices of one sort or another. There were, too, innumerable gadgets for automobiles and a variety of radio sets and apparatus. It seemed, in fact, as if everyone in France who had had any idea which could be expressed in metal, paper or wood, had developed it to the point where he could expose his object at this Concours Lepine.



A CHARMING FROCK FOR THE JUNIOR MISS.

This chic frock is extremely smart and quite easily fashioned. The skirt has gathered side sections, and the V neck may be worn with or without the shaped collar. There are long sleeves gathered to narrow wristbands, or short sleeves with pointed cuffs, and the sides of the bodice are adorned with buttons or small bows of ribbon. No. 1654 is in sizes 8, 10, 12 and 14 years. Size 10 requires 2⅝ yards 39-inch, or 1⅞ yards 54-inch material, and ⅜ yard additional 39-inch contrasting for View B. Price 20 cents the pattern.

HOW TO ORDER PATTERNS.

Write your name and address plainly, giving number and size of such patterns as you want. Enclose 20c in stamps or coin (coin preferred; wrap it carefully) for each number and address your order to Pattern Dept., Wilson Publishing Co., 73 West Adelaide St., Toronto. Patterns sent by return mail.

Obedience.

Like all virtues, obedience must be in spirit, not in letter only; else it ceases to be a virtue.

Parson Brown's young hopeful had recently developed an interest in toads and frogs. One day he appeared in the house with a box which he placed on the table with evident pride of possession. His father, inquiring as to the contents of the box, was promptly shown a large toad.

"Take that toad out of the house immediately!" commanded the father.

Somewhat crestfallen, the boy disappeared, and the father went about his business.

The next day a neighbor called at the parsonage; again the young hopeful appeared with his box, and proudly exhibited—a toad!

"Didn't I tell you to take that toad out of the house?" asked the parson.

"Why, papa, I did," answered the son. "But this is another toad."

The Inquiring Mind.

When visiting the zoological gardens little Marion saw snakes for the first time. "Mother," she inquired curiously, "where are all the animals that those tails belong to?"

Fog

Out in the fog the lonely wings of gulls
With voices like New England witches dying
And moaning, are wheeling invisibly and crying
And wheeling; and out of the fog a boatman pulls
With his squirming lobster pots, bending and plying
Against the ebb; and the muffled buoys are sighing
Through the fog and the sky lowers and dulls.

Gulls and a gaunt black sat fight for a fish
On a rock slimy with weeds, the cat lashes
His tail and the gull who screams the loudest, flashes
Like gray lightning, cramming the coveted dish
Into his maw; while out in the fog the lone
Gulls, wheeling, like witches cry and moan.

Ruth Langland Holberg.

"Gas" Substitute Chemists' Goal

Discovering a substitute for gasoline is the most vital problem for the application of chemistry to the future, J. B. Hill, Chief research chemist of the Atlantic Refining Company, Philadelphia, stated in a report to the American Chemical Society.

Although chemistry's contributions to the automobile are so enormous that they are not realized, either by the public or by chemists themselves, the greatest tasks of this science still lie ahead, said Mr. Hill, disclosing the results of investigations showing that the weight of gasoline going into the automobile industry is more than five times that of its nearest competitor, iron and steel.

While there is no immediate prospect of a serious gasoline shortage, it is nevertheless certain, Mr. Hill says, that the petroleum resources of the world are not inexhaustible and that the time will come when we must have another source of motor fuel to supplant or replace gasoline.

"This problem, so far, has not been of such vital interest to chemists in this country as it has abroad, and particularly Germany, where several processes for a synthetic motor fuel have already been devised," he continues. "The most important of these at present are the processes of Bergius and Fischer, both using coal as the raw material.

"While we in America do not need to worry at present about gasoline substitutes we should look with a great deal of interest to these developments in Germany, since they constitute the groundwork of the major problem of the motor fuel chemist of the future."

Girl's Bravery Averts Disaster

Rheims, France—A possible disaster on the Chalons railroad was averted recently by the heroism of a 15-year-old girl. Renee Chossenotte, daughter of the agent at the small station of Prunay.

The agent, Jules Chossenotte, was struck and mortally injured by a train while tending the switch lamps. Renee called a neighbor to attend her father and then, choking back her tears, worked the switches for five hours without a mistake until a substitute arrived. Her father, carried into the station building, died wihin a few minutes.

Triumphs of M. Jonquelle



by MELVILLE DAVISSON POST

THE FORTUNE TELLER.

BEGIN HERE TO-DAY.

M. Jonquelle, greatest of French detectives, reads from a diary the tale of a crime that took place years ago in far-off Virginia.

The diary tell how the son of Peyton Marshall stole his father's will because he believed his father at his death has been strangely influenced by the Egnishman, Mr. Gosford, and had left his $50,000 estate all to Gosford instead of keeping his promise and leaving his son $30,000. The son admits he took the will and surrenders it to the executors who are gathered in the plantation library with Gosford and the old doctor, Gaeki.

GO ON WITH THE STORY.

CHAPTER III.

It was my father who broke the silence.

"Gosford," he said, "what scheme were you and Marshall about?"

"You may wonder, sir," replied the Englishman, continuing to write his notes; "I shall not tell you."

"But I will tell you," said the boy. "My father thought that the states in this republic could not hold together very much longer. He believed that the country would divide, and the South set up a separate government. He hoped this might come about without a war. He was in horror of war. He had traveled; he had seen nations and read their history, and he knew what they were talking when they urged war."

He paused and looked at Gosford.

"My father was convinced that the South would finally set up an independent government, but he hoped a war might not follow. He believed that if this new government were immediately recognized by Great Britain, the North would accept the inevitable and there would be no bloodshed. My father went to England with this scheme. He met Mr. Gosford somewhere—on the ship, I think. And Mr. Gosford succeeded in convincing my father that if he had a sum of money he could win over certain powerful persons in the English Government, and so pave the way to an immediate recognition of the Southern Republic by Great Britain. He followed my father home and hung about him, and so finally got



"Sir," said the Englishman, "do you enjoy this foolery?"

his will. My father was careful; he wrote nothing; Mr. Gosford wrote nothing; there is no evidence of this plan, but my father told me, and it is true."

My father stopped by the table and lifted his great shoulders.

"And so," he said, "Peyton Marshall imagined a plan like that, and left its execution to a Mr. Gosford!"

The Englishman put down his pen and addressed my father.

"I would advise you, sir, to require a little proof of your conclusions. This is a very pretty story, but it is prefaced by an admission of no evidence, and it comes as a special pleading for a criminal act. Now, sir, if I chose, if the bequest required it, I could give a further explanation, with more substance; of moneys borrowed by the decedent in his travels and to be returned to me. But the will, sir, stands for itself, as Mr. Lewis will assure you."

My father seemed brought up in a cul-de-sac. His face was tense and disturbed. He stood by the table; and now, as by accident, he put out his hand and took up the Japanese crystal supported by the necks of the three bronze storks. He appeared unconscious of the act, for he was in deep reflection. Then, as though the weight in his hand drew his attention, he glanced at the thing. Something about it struck him, for his manner changed. He spread the will out on the table and began to move the crystal over it, his face close to the glass. Presently his hand stopped, and he stood stooped over, staring into the Oriental crystal, like those practicers of black art who predict events from what they pretend to see in these spheres of glass.

Mr. Gosford, sitting at his ease, in victory, regarding my father with a supercilious, ironical smile.

"Sir," he said, "are you, by chance, a fortune-teller?"

"A fortune- teller," replied my father, his face still held above the crystal. "I see here a misfortune to Mr. Anthony Gosford. I predict from what I see, that he will release this bequest of moneys to Peyton Marshall's son."

"Sir," said the Englishman, now provoked into a temper, "do you enjoy this foolery?"

"You are not interested in crystal-gazing, Mr. Gosford," replied my father in a tranquil voice. "Well, I find it most diverting. Permit me to piece out your fortune, or rather your misfortune, Mr. Gosford! By chance you fell in with this dreamer, Marshall, wormed into his confidence, pretended a relation to great men in England; followed and persuaded him until, in his ill-health, you got this will. You saw it written two years ago. When Marshall fell ill, you hurried here, learned from the dying man that the will remained and where it was. You made sure by pretending to write letters in this room, bringing your portfolio with ink and pen and a pad of paper. Then, at Marshall's death, you inquired of Lewis for legal measures to discover the dead man's will. And when you find the room ransacked, you run after the law."

My father paused.

"That is your past, Mr. Gosford. Now let me tell your future. I see you in joy at the recovered will. I see you pleased at your foresight in getting a direct bequest, and at the care you urged on Marshall to leave no evidence of his plan, lest the authorities discover it. For I see, Mr. Gosford, that it was your intention all along to keep this sum of money for your own use and pleasure. But alas, Mr. Gosford, it was not to be! I see you writing this release; and Mr. Gosford,"—my father's voice went up full and strong—"I see you writing it in terror—sweat on your face!"

"The Devil take your nonsense!" cried the Englishman.

My father stood up with a twisted, ironical smile.

"If you doubt my skill, Mr. Gosford, as a fortune or rather a misfortune teller, will ask Mr. Lewis and Herman Gaeki to tell me what they see."

The two men crossed the room and stooped over the paper, while my father held the crystal. The manner and bearing of the men changed. They grew on the instant tense and fired with interest.

"I see it!" said the old doctor, with a queer, foreign expletive.

"And I," cried Lewis, "see something more than Pendleton's vision. I see the penitetiary in the distance."

The Englishman sprang up with an oath and leaned across the table. Then he saw the thing.

"My father's hand held the crystal above the figures of the bequest written in the body of the will. The focused lens of the glass magnified to a great diameter, and under the vast enlargement a thing that would escape the eye stood out. The top curl of a figure 3 had been erased, and the bar of a 5 added. One could see the broken fibres of the paper on the outline of the curl, and the bar of the five lay across the top of the three and the top of the 0 behind it like a black lath tacked across two uprights.

The figure 3 had been changed to 5 so cunningly as to deceive the eye, but not to deceive the vast magnification of the crystal. The thing stood out big and crude like a carpenter's patch.

Gosford's face became expressionless like wood, his body rigid; then he stood up and faced the three men across the table.

"Quite so!" he said in his vacuous English voice. "Marshall wrote a 3 by inadvertence and changed it. He borrowed my penknife to erase the figure."

My father and Lewis gaped like men who see a penned-in beast slip out through an unimagined passage. There was silence. Then suddenly, in the strained stillness of the room, old Gaeki laughed. Gosford lifted his long pink face, with its cropped beard bringing out the ugly mouth.

"Why do you laugh, my good man?" he said.

"I laugh," replied Gaeki, "because a figure 5 can have so many colors."

And now my father and Lewesi were no less astonished than Mr. Gosford.

"Colors!" they said, for the changed figure in the will was black.

"Why, yes," replied the old man, "it is very pretty."

He reached across the table and drew over Mr. Gosford's memorandum beside the will.

"You are progressive, sir," he went on: "you write in iron-nutgall ink, just made, commercially, in this year of 'fifty-six by Mr. Stephens. But we write here as Marshall wrote in 'fifty-four, with logwood."

He turned and fumbled in his little case of bottles.

"I carry a bit of acid for my people's indigestions. It has other uses." He whipped out the stopper of his vial and dabbed Gosford's notes and Marshall's signature.

"See!" he sried. "Your writing is blue, Mr. Gosford, and Marshall's red!"

With an oath the trapped man struck at Gaeki's hand. The vial fell and cracked on the table. The hydrochloric acid spread out over Marshall's will. And under the chemical reagent the figure in the bequest of fifty thousand dollars changed beautifully; the bar of the 5 turned blue, and the remainder of it a deep purple-red like the body of the will.

"Gaeki," cried my father, "you have trapped a rogue!"

"And I have lost a measure of good acid," replied the old man. And he began to gather up the bits of his broken bottle from the table.

Another triumph of M. Jonquelle, "The Triangular Hypothesis," will continue after this.

CORNS

Quick relief from painful corns, tender toes and pressure of tight shoes.

Dr Scholl's Zino-pads

At drug and shoe stores everywhere

Utah Almost Built Silver Motor Highway

Utah came very near to building a silver highway to companion Colorado's motor thoroughfare of gold. On second thought, the guardians of the highway funds of Utah decided it would be unwise to emulate the traditional dunken sailor in spending money which was sorely needed to build more miles of less costly materials.. The road is now being built of dirt, leaving the silver for the miners.

In projecting a Federal aid highway in Summit County the route, as planned, lay across a dump of mine tailings known to contain considerable silver. Not being metallurgically inclined the highway builders did not figure the dump had any material value. When the highway plan became known the owners of the dump said the State could use the route if it would pay for the silver which would lie beneath the whizzing automobiles. The State asked for an estimate of the silver content and the figure was so high the State decided to shift the road back to a point where the earth was cheaper..

The Colorado gold highway was not an "almost" route like the one in Utah. The story is that north of Colorado Springs, on the Denver highway, is a five-mile stretch in which flour-fine particles of gold are mixed with the concrete to the ratio of $3,000 for every mile of road. Rock used in mixing the cement came from one of the ore dumps of the Cripple Creek gold field and is said to have assayed $1.50 to the ton..

Two thousand tons of the ground ore to each mile would make that distance of road contain $3,000 in gold. This hidden wealth in the Colorado road would be exceedingly difficult to obtain and highway officials are not fearful that their five mile golden stretch will be torn up and carried away during the night by prospecting parties.

A Bigger and Better Borgia

Chicago Tribune: Mr. Alf. Oftedal, Acting Prohibition Commissioner, says his department is going to proceed against those chemists who analyze liquors to see if they are poisonous. If what the bootleggers sell and some millions of Americans buy is poisonous, the time to discover it is after and not before drinking, Mr. Oftedal feels. The new policy will be defended, of course, on the theory that the more dangerous drinking becomes the less of it will be done. The theory is false. The prohibition department has never relaxed its efforts to make drinking a perilous business as hospital, police and asylum statistics amply demonstrate, but there is no evidence that the amount of liquor consumed has decreased. All that is likely to be accomplished by the new program if it succeeds will be to add analytical chemistry to the growing list of bootleg occupations and a few hundred names to the list of those killed annually by poisoned booze.

Quality Immigration

Peter Sandiford in Queen's Quarterly: Assisted immigration, whether governmental or private, unless very carefully planned, will lead to the selection of inferiors who have failed in their native countries. Canada needs population, desperately needs it, but I, for one, am more concerned over quality than quantity. Quantity will solve itself in course of time, but quality through inheritance will leave its permanent mark n our people. We shall be better advised to "grin and pay" taxes than to escape them at the expense of generations of Canadians still unborn.

British Device Aids Wireless Service at Sea

Invention Included at the Shipping and Engineering Exhibition at Olympia

London.—It is now no longer necessary for ships at sea to keep an operator on duty throughout the day and night to be certain of picking up any S. O. S. message that may be sent out. An invention which is shown at the twenty-first shipping and engineering exhibition, recently opened at Olympia, enables the wireless operator to go off watch with the knowledge that should any ship within wireless range send out an S. O. S. message, an alarm bell will ring in his cabin —as well as in the wireless room and on theh bridge—and will continue to ring until he switches it off in the wireless room.

This invention, which is proving of immense value to ships to which the cost of maintaining three wireless operators is prohibitive, is, however, only one of many on view, designed to simplify the problems of navigation and communication at sea. There are 300 stands at the exhibition, and many of these are devoted to welding and cutting plants, and to the display of stainless and non-ferrous metals.

As the Duke of Northumberland pointed out in his speech when formally opening the show, the annual loss from corrosion in ships is estimated to amount to the immense sum of £500,000,000, and it is not surprising, therefore, that many manufacturers have turned their attention to the production of a non-corroding steel which resists atmospheric conditions and the action of water alike. One of the makes shown is capable of withstanding also a wide range of chemical agents, including nitric acid, and has been used in connection with the restoration of St. Paul's Cathedral.

Telephone Works From Neck..

The variety of the exhibits is particularly striking, ranging as they do from fast motorboats, large enough to afford living accommodation for two or three persons, to samples of wire one-fifth of the thickness of the human hair. Among other marvels calculated to attract the visitor's attention are a copper tube, 450 feet long, but thinner than a needle, through which oxygen is blown, and a demonstration of steel-cutting under water with oxyacetylene flame. By the method shown the driver cuts through a steel plate an inch thick in less than two minutes, and while at work can be in telephonic communication not only with the diver assisting him, but also with those above who are directing salvage operations.

It is in the developments of telephone facilities that a great deal of the inventive genius of the modern manufacturer is perhaps best shown. For example, it is now possible to obtain an instrument which completely cuts out the transmission of all noise, the microphone being entirely insensitive to the vibrations of air-borne sounds. This instrument, which is called a laryngaphone, is operated directly by the mechanical vibrations of the vocal cords, instead of by air waves, as in an ordinary instrument, and transmits the human voice distinctly and with ample volume. To speak with it, the lower part of the transmitter is pressed lightly to the side of the neck or mouth, and the vibrations of the vocal cords, traversing the walls of the throat, act on the "throat pad," which takes the place of the conventional mouthpiece.

Motor Boat Advance.

The motorboat enthusiast finds plenty to look at.. For £100 he can secure a very comfortable folding boat, holding three persons and driven by a motor weighing only 26 pounds. Made of three-ply wood, it is literally sown together along its folding joints with a sewing machine, and it weighs so little that it can easily be carried by two people. For a larger outlay he can buy a cruiser 30 feet long which is claimed to be the most successful small seagoing craft yet built. So compact are its internal arrangements that it contains sleeping accommodation for six people, while its motor drives it at a speed of six knots.

Now that the roads leading out of London are so congested with automobile traffic at the week-ends, the makers of motorboats are seizing the opportunity to bring the attractions of this form of travel to the notice of the public, and the fine models now on view are well calculated to win many new adherents to this form of recreation.

Ship Steered Without Man.

Many ingenious fittings for the modern liner are also conspicuous in this hall. Perhaps the most remarkable of these is the gyro compass, whereby a ship can be steered on its coarse without human aid. The secret of this invention lies in a small wheel spinning at 14,000 revolutions a minute, which causes its axle to point to the North Pole. The control unit of the automatic helmsman, on which is a compass operated by the one in the gyro-room, is in the wheel house, and each time the ship moves out of its course, there is a faint click as the rudder is automatically corrected by a motor operated in the stern of the vessel. This compass, which is to be given sea-going trials by the Admiralty, does not oscillate and is not affected by the movements of the earth.

GILLEX

FOR THE LAUNDRY AND ALL CLEANING

Jane Gillex Everywoman's Maid-of-all-work

A Famous Dog

Mr. E. Ryerson Young, an old friend and contriubtor to "The Youth's Companion," wrote an interesting article in the October number of that magazine on "Jack" the dog made famous by the late Jack London in the "Call of the Wild" under the name "Buck."

"I am glad to look into the face of "Buck: a Distinguished Actor,' which you presented to us in your issue of June 16, and hope that he will have all the success that he deserves. But he and all pure-bred St. Bernards fall far short of the hero that Jack London portrayed as Buck in 'The Call of the Wild.' Buck, as Mr. London himself acknowledged, was Jack of Egerton R. Young's own dog-train, depicted in Mr. Young's book, 'My Dogs in the Northland.' Jack was a pastmaster as a sleigh dog. Though he is called a St. Bernard in 'My Dogs,' Jack was really a cross between a Great Dane father and a St. Bernard mother. He was a pure-black, short-haired giant, and his great pulling and fighting powers, his wonderful speed and endurance came rather from his Danish ancestors, while he had the remarkable intelligence, noble disposition, and the almost human watchful consideration of his master or charge that are characteristic of the finest of the St. Bernards.

"When lecturing in Hamilton on his missionary work amongst the Indians in the Hudson Bay district, Mr. Young told his hearers how much good dogs were needed in the mission work for the long winter journeys; and the late Senator Sanford of Ontario gave Mr. Young a big black pup, which grew to be Jack, certainly one of the greatest sleigh dogs that ever toiled for the good of man on this earth.

"The account Mr. Young gave of Jack in 'My Dogs in the Northland' fascinated Jack London, and he elaborated the story to suit himself, calling his version 'The Call of the Wild.' London was like many other authors, 'what he thought he might requier he went and took.' And so 'the great black giant of a sleigh dog,' which triumphed even over that wonderful race of 'husky' dogs that have laid mankind under such heavy obligation by their marvelous services in the cold northland, will forever have a place in the memory and imagination of mankind.

"Those who are interested in the historic Jack rather than the fictitious Buck will be glad to know that he was brought home to Ontario when his master was recalled from the mission field. He was petted and honored, and his fame 'was in all the churches,' for he was exhibited upon many a missionary platform. He was a big and beautiful creature; he stood thirty-three inches at his fore shoulder and weighed over two hundred pounds, and his conduct even in 'the house of God' was that of the best of his human companions. But with Jack in the shafts of my dog sleigh I feared not a race with the fastest horses along the road; once in a two-mile run I beat a noted race horse.

"Jack died just fifty years ago, and his body lies buried at the foot of a noble maple tree on the old homestead farm, near Trenton, Ontario.

"That's the System!"

An old skinflint, who owned a large cotton gin, was informed that his gin had caught fire. He rushed into the insurance office where he had bought his policy and exclaimed, when he had found the clerk he wanted:

"Blake! Blake! How much insurance haff I got? My gin iss burning down; I may need some more."

Capitol of the Garden of the Gulf



AIRVIEW OF CHARLOTTETOWN, P.E.I.

An interesting photographic study of this island metropolis and the surrounding farming district. One of the oldest cities in Canada, it is also one of the most beautiful..



"The Leading House."

BRANTFORD

BINDER TWINE

650, 600, 550 and 500 ft.

The Best on the Market.

Our stock Flour & Feed is always fresh.

John Johnston

Phone 84 - Winchester

Henderson Lodge, No. 383, A. F. & A. M., Winchester

Meets on First Wednesday of each month in Sweet's Block, at 8 o'clock.

Visiting brethren always welcome.

John Gibson, W. M. H. Annable, Sec.

DR. WALTER S. FLORA

Formerly of 74 Sparks St. wishes to announce that he has taken over the dental practice and office of Dr. J. C. Guthrie at Graham Chambers, 206 Laurier Ave., west. Phone Queen 4191 for appointment.

W. J. CASS, B. A.

Barrister, Solicitor, Notary

Successor to G. C. Hart

Phone 11 Winchester, Ont.

DR. G. H. McKEOWN

Dentist

Winchester, Ont. Phone 28

Gas for Extractions

W. BARNARD, Jeweller

Nesbitt Block, Winchester

All kinds of Watch, Clock, Jewellery and Spectacle Repairs.

Work Guaranteed.

Prompt Service.

Your Patronage Solicited.

PIANO TUNING

AND REPAIRING

W. R. POTTER

Phone 153, - Winchester.

Nursing

Mrs. Mary Deeks, nurse, of Piety Hill is open for engagements for maternity cases and all other general nursing, and will go any distance in the country.

Phone 124, Winchester.

Winchester Lodge, No. 336 I. O. O. F.

Meets in the Lodge Room, over the Bank of Nova Scotia, Main Street, every Monday evening at 8 o'clock. Visiring brethren cordialy invited.

John Fader, N. G. Roy Annable, Sec.

For Sale

Several lots for sale on Alexander St. Apply to Susie or Mary Dixon, Winchester. Sept. 1, 1927p.

Phone 116 Hours 10-12 a.m. 2-5 7-8 p.m

Stewart Ford, D.C. Ph.T.D.

Chiropractor

Victoria St., Morrisburg.

Electronic Reactions of Abram's.

Consultation Free

Indiognos Dietetics Urinanalysis

If You Have A

Mutual Life of Canada Policy

You get the entire earnings yearly

"Every Year a Profit Year."

KARL HELMER, Agent.

FIRE INSURANCE

I can handle your risks and give you protection with the better class of companies. Our rates will be lower and safer than others. It will pay you to see me before placing your Fire Insurance risks.

HARVEY W. NESBITT.

HENRY'S SHORTHAND SCHOOL

Otaawa, Ontario

No school in Eastern Ontario offers a better training, or ensures a more successful future. It leads all others, and ranks among the employers as "The School of Higher Efficiency," a fact borne out by 580 pupils who have, since January, 1913, left Ottawa Schools to come to Henry's

It is not surprising then that business men, in advertising for stenographers, specially say, Graduates of Henry's Shorthand School preferred. Write for particulars about our course.

D. E. HENNRY, Director.

196 Sparks Street.

JAKE ROSS

All kinds of Poultry wantry wanted at all Seasons. Wool Wanted.

I buy all kinds of Hides.

Phane 81 - Winchester

Ross Morrow

Licensed Auctioneer

For the Counties of Dundas, Stormont Glengarry, Carleton and Russel

Sales of all kinds handled.

Phone 603 r 31

Winchester Springs, Ont.

Little Sister

By R. RAY BAKER

(Copyright, 1913, by the McClure Newspaper Syndicate.)

Frances Hayden sat at the window of her room and looked out on a dreary, drizzly day—Sunday, March 30. In one hand she held a letter, which was somewhat crumpled, as though she had started to convert it into waste paper and had thought better of it.

Two robins were holding a conversation in the tree whose branches brushed the window. The birds started out as if they were quarreling, but the excited chirping diminished into a sound that was as near cooing as can be expected of robins.

"Wouldn't it be fine to be a bird?" Frances sighed. "They're always happy, it seems."

She looked at the letter and a wry little smile adorned her face.

"He calls me sister," she mused. "That's what they all say when they want to leave you for someone else. 'Little sister'—that's what he says. It sounds pretty, but he used to say things that were prettier."

She stood up and made a motion as though to throw the letter in the wastebasket, but changed her mind again and placed it in a drawer of the dresser. Then she stood before the mirror and surveyed herself critically for several moments.

The person who gazed back at Frances from the glass was not exactly beautiful, but there was something about her that would not permit her to pass unnoticed in a crowd. The eyes were just common eyes; that is, there were no special arches to the brows, and the long, graceful lashes that are considered so desirable were not there. There was a lot of good, wholesome blue in the eyes, which could not be discounted in an inventory of attractive points.

The nose was inclined to be "pug," which gave the face a kind of saucy look, and the hair was nearly stringy, being of a rusty hue; but there was plenty of it, and it was done up attractively, if not up to the minute in style. The teeth were the principal attraction of Frances Hayden's countenance. When she smiled even the least bit they showed, dazzling white and even, and the smile was about as sweet as any girl could hope to offer.

But Frances was unhappy. She had long suspected that Melville Clark had ceased to care for her—in the way he once had cared. But, she told herself, it was hardly unexpected, despite the protestations Melville had made, when he left Glendale two years ago, that he would never care for another girl and that he was coming back "some bright, sunny day" to make her Mrs. Clark. She remembered the apprehensions she had entertained at that time, regardless of his earnest words, that he would come across someone else in the big city. However, Melville had written steadily for a year, and in every letter had reiterated his intentions. During the next year, however, she could not help noticing that his letters alluded more and more to friendship and less to love. Finally they dropped off altogether, until for a period of five months none came at all.

Frances went about her stenographic duties in the real estate office with the usual smile and the same capacity for work that she had always displayed, but when she got home at night she often shut herself in her room and thought hard, and sometimes cried a little.

Frances had given her heart to Melville when he went to the city to make a name for himself and a few coins for his pocket. It was a hard and rocky road, as his letters showed during that first year, and then his communications began to take on a more hopeful tone. "Things are coming, slowly but surely," he would write.

Frances hoped in vain that Melville would return home for a visit. He had said he would come for her when he "made good;" but now, when he was making good, there was no mention of the visit. Then came this letter referring to her as "little sister," in which he told her that he had at last attained the object he had sought. He was a successful stock broker, with an office of his own and a neat sum in bank. But never a mention of coming to Glendale did the letter contain.

Later in the day the sun chased the clouds away and warmed the earth again and Frances went for a walk.

"Maybe this is the bright, sunny day he referred to," she said, as she threaded her way through the village; and she laughed, with a tinge of wistfulness, when she recalled the "little sister" passages of the epistle from Melville.

At the edge of Glendale was a wooden bridge which spanned a silent little brook, wending its way through the valley with many twists and turns. Foliage was beginning to adorn the numerous trees on either side of the stream, which looked delightfully refreshing. Frances leaned over the railing and looked into a miniature whirlpool created by a bend which formed a pool just above the bridge. A fish coming up to dine on an early bug left spreading circles in the water, and it caused something like a sob in Frances' throat. She had seen that same thing happen—perhaps it was the same fish—when she and Melville stood looking over that same railing of that same bridge on the same kind of day two years ago. It was the day on which he asked her to marry him.

A purring sound along the road made her look up the slope and see an automobile approaching the bridge and the village. In the car was Melville Clark, on his way to Jenson City, 15 miles distant, to deliver a proposal of marriage to Julia Armstrong, daughter of Benjamin Armstrong, the wealthy importer, who lived in the same city where Melville had made good in the financial world.

Melville had decided to marry Julia, not because of love but because she would get a dowry that would increase his little fortune at least threefold. A taste of riches had made him hungry for more, and he had set out deliberately to win Julia for his bride. She appeared responsive, and he could see that her parents did not object.

When Julia went away for a week as the guest of honor at a house party at Jenson City and invited Melville to join her Sunday he had decided it was the opportune time to make his proposal. He arose Sunday morning when the watch under his pillow told him it was eight o'clock. Picking up a timetable he made sure that the train for Jenson City left at 9:30, and then he smiled when he saw that one for Pembrook went exactly an hour later.

The smile was occasioned by the realization that his old home town was on the Pembrook line, and because he had never gone back for visit. Frances Hayden did not enter his thoughts; they were busy with more important matters.

When Melville arrived at the station he had five minutes, according to his watch, and a train was standing on the track. It was a branch station, and he did not have to show a ticket at the gate. It was only after he had been riding half an hour that he discovered he was on the wrong train. That was when the conductor came to take up his ticket.

"Your train left an hour before this one," said the official. "You must have forgotten to set your watch ahead. Shall I let you off at the next station?"

"Can you beat that?" Melville exclaimed in vexation. "I forgot this was the day the daylight-saving law went into effect." He thought swiftly. "I'll get off at Glendale," he told the conductor. "I can get an automobile to take me to Jenson City. It's a 15-mile trip."

As the car approached the little bridge and Melville discerned the girl standing there a strange feeling came over him. The memory of that day two years ago flashed across his mind, and it made him smile with mingled sadness and pleasure.

"Stop a minute," he ordered the driver. "Stop right on the bridge. I used to live here and I want to glance things over."

The machine paused on the bridge and Melville's eyes met those of Frances. There was silence, broken only by the chugging of the motor. A moment later Melville was out of the car and clasping Frances in his arms.

He stood off and looked at her. Yes, she was the same girl. There was the reddish hair, the sincere, wholesome blue eyes, and the flashing, fascinating teeth.

"By George! You look good, Frances!" he said, and he meant it. In the two years he had been weaned from the influence of that smile and those eyes; but now he was back in their power again.

"You mean 'little sister?'" she said, somewhat mischievously.

"Hang the little sister!" he ejaculated. "Let's go down to the little nook on the bank of the river and talk it over." Then to the chauffeur:

"Move ahead and wait beside the road. I'll be back soon."

The driver did as directed. The sun was rather hot, and he pulled his cap over his face. The air made him drowsy and he curled up on the seat. In a few minutes he was sleeping.

An hour later the chauffeur was awakened by a poke in the ribs.

"How much do I owe you?" asked Melville. "I've decided not to go on to Jenson City. I'm going to stay right here for a week."

for **Constipation**

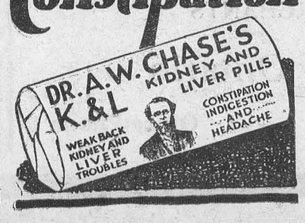

"Island" in the Air.

Three miles south of the Mesa Encanbada in Mexico is a splendid specimen of fantastic erosion—an "island" in the air; a rock with overhanging sides nearly 400 feet high and 70 acres in area on the fairly level top, indented with countless bays, notched with dizzy chasms. The greater part of the island overhangs the sea like a huge mushroom, and on the top stands a town which for artistic charm, ethnological interest, and romantic history has no peer. This little town of Ancoma is one of the pre-historic Pueblo architecture. It was only with inconceivable labor this island town in the air was built. It was reached by a mere trail up the stem of the "mushroom." The age of the island is not known, except that it was already old in 1540.

Fly Model Planes With the Wind.

As regards the flying of a model plane, the beginner has much to learn, writes William Maclean in the Everyday Engineering magazine. It should always be remembered that while it occurs to the average person that a model should be flown into the wind this in reality is not the case; a model should always be flown with the wind.

Another point to remember is that a scale or reproduction model can never be a long distance flyer as are types of stick models. Further, a reproduction model must necessarily have a propeller or tractor screw out of proportion, as a screw to scale is not capable of delivering the necessary thrust to fly a model which must necessarily be too heavy for the thrust developed.

The Business of the

Late D. F. Sutherland

PRIVATE BANKER

Is continued as usual at his former office at Winchester.

LAWSON & LAWSON

Barristers, Solicitors, etc.

Offices—Molsons Bank Building, Chesterville, Ont.

W. B. LAWSON, K. C. K. D. LAWSON

CURBING DISEASE AND AFTER.

Death-Rate Has Fallen Faster Than Birth-Rate.

If we continue to curb the diseases which used to ravage mankind, what will be the effect upon population and the means of subsistence? This is the problem discussed in the Century by E. A. Ross, professor of economics, University of Wisconsin.

Each of the great scourges is under attack by science. Mark the tide of battle on various fronts, writes Prof. Ross. Thanks to anti-typhoid inoculation on the western front there was less typhoid among the British army of one and a quarter million troops than among the 208,000 British troops in the Boer war. Typhoid in 1900 stood eighth in the list of killers in the United States with a total of 31.3 per 100,000 population, but in 1924 it ranked nineteenth with only 6.7 deaths per 100,000, and it seems safe to predict that we are about done with typhoid. In the United States deaths from diphtheria fell from 43.3 per 100,000 to 7.8 in 1925. It is believed that the early inoculation of infants will annihilate this scourge of childhood.

Although no successful serum has been found for tuberculosis, investigation has greatly decreased the death-rate. Since Sir Ronald Ross discovered the rate of the mosquito in disseminating malaria the disease has been cut to a fourth. Asiatic cholera has been fought successfully. Since Nicolle discovered that the germ of typhus is carried by vermin there is no reason why typhus should ever bother civilized countries in time of peace. Yellow fever has been driven from Cuba, the Canal Zone, the Western Hemisphere, and is now being attacked in its last fortress, West Africa. The bubonic plague or black death figured in Egyptian writings and in the Bible, but where there are no rats there is no plague, and thus it is possible now to keep this pest at arm's length.

These and other scourges which have been mastered used to carry off people by millions. On the other hand, where the lessons of modern hygiene and medicine have been taken to heart infants flourish. In the last quarter of a century whooping-cough has been cut to a half, scarlet fever to a quarter, measles to a fifth and diphtheria to a fifth. There are now thirteen peoples that get more than nine-tenths of their babies through the first year. In England and in London the infant loss is one in 14, which is about the figure for the United States. New Zealand, however, holds the record for good mothering, since she loses in the first year but one baby in twenty-five.

"In view of all these miraculous rescues and deliverances," asks Prof. Ross, "how can we justify ourselves in producing children at the old rate?" Much is heard of "race suicide," but generally the death-rate has fallen faster than the birth-rate, so that most of the enlightened peoples are increasing faster than ever.

Priceless Napoleon Relic.

A priceless relic of Napoleon and his Grand Armee has just been presented to the French Army Museum at the Invalides. This is the original color of the emperor's 1st Regiment of Foot Grenadiers—the most glorious standard of the Imperial Guard. Measuring about 33 inches square, it is beautifully embroidered with imperial eagles and the golden bees, and bears the inscription: "Garde Imperiale. L'Empereur Napoleon au Premier Regiment de Grenadiers-a-pied." This is the only color which accompanied the emperor throughout his campaigns in Germany and Flanders, and it flew at Waterloo. It was this color, too, which Gen. Petit held on the great parade at Fontainebleau in which Napoleon bade farewell to his troops before going into exile, and which he kissed in the presence of his weeping grenadiers. It has been presented to the Army Museum by the family of the late Haton de la Goupillere, a grandson of the Gen. Petit who was holding it when it received the emperor's last salute.

Scenting Storm Dangers.

Dangers from storms to transatlantic aircraft could be virtually eliminated by the establishment of an observatory in the southern part of Greenland, according to Dr. Constantin Dumbrava, the famous Arctic explorer, who has just gone to that part of the world to study ice conditions in the Arctic regions for sixteen months.

The south of Greenland is the point at which all transatlantic storms form, and with an observatory there it would be possible to foretell the path of any such storm forty-eight hours in advance. A wireless station would be set up from which direct communication to the principal air terminals at New York, London, and Paris would be made.

It will be recalled that Col. Lindbergh's flight fro New York to Paris was made in thirty-three and a half hours, so that it would be possible to foretell with fair accuracy air condition all along the route before any airplane started out.

A New Process.

A process has been introduced in Germany for rapidly drying the inner cement finishing of dwelling-houses. The buildings are hermetically sealed, and hot air containing a large percentage of carbonic acid is blown into the rooms through a hose from a machine placed in front of the house. The air is thus forced through the pores of the walls, the carbonic acid coming into contact with the cement and hardening it, while the moisture is vaporized by the heat and carried away by the air. It is stated that in this way the hardening of the cement, which normally may require months is completely effected in a few days.

Plants Grow "Tired."

Plants are most active during the period between noon and 3 p.m.; they grow "tired" after five, but do not really go to sleep till 5 a.m.

Eighty-Three Colleges.

Canada had 83 colleges in operation last year. Of this total there were 42 affiliated institutions including 31 classical colleges, little seminaries, and independent non-subsidized classical schools in Quebec, 20 theological, 4 agricultural, 2 law, 1 military, 1 technical, 1 pharmacy and 1 veterinary. The total registration of these colleges was approximately 17,752, in addition to 3,639 included with secondary technical institutions.

Ancient City Guarded by Monk.

The ancient city of Ani, capital of the kings of Armenia a thousand years ago, is inhabited and guarded by a solitary monk.

for **Nervous Exhaustion**



G. A. DIXON

Liability, Automobile

Life Insurance

Phone 109, Winchester

Sanitary Barber Shop and Beauty Parlor

Hair-cutting, shaving, massaging and shampooing.

Ladies' hair-bobbing, shingling, waving, massaging and shampooing a specialty, done during open hours or by appointment.

Oscar Pierce, Proprietor

IN 1927

What Will Be Doing?

GOWLING BUSINESS COLLEGE

Ottawa, Ont.

Will prepare you for a good position that will insure advancement. Attend this Great School that leads all other Canadian schools in open competition on the Civil Service Examinations and make sure of being in a good position in 1928. Enter anytime. Write for free catalogue

H. W. BRAITHWAITE, Prin.

W. E. GOWLING, President.

U. C. L.

MOTOR COACH SERVICE

To OTTAWA

and MORRISBURG

Bus leaves Winchester Daily to Ottawa at 9.05 a. m. & 7.05 p. m

Bus leaves Ottawa Daily for Winchester 8 a. m. & 5 p. m., except Saturday.

Saturday Special

Bus leaves Ottawa for Winchester and Morrisburg 12.30 p. m.

Note—All Standard Time.

Office 21 Elgin St., Ottawa

Valuable Property & Business FOR SALE

Owing to ill health I am compelled to offer for sale my property and grocery business on Main Street, Winchester. The property consists of a Grocery Store with Comfortable Residence in rear and overhead. There is also sheds, stable and small yard space. The buildings are in a splendid state of repair.

The business has been long established and has enjoyed a splendid trade. The stock is not too large, and is good It is a splendid chance for anyone wishing to handle a good paying business.

Any further information as to price, terms, etc., may be obtained from the undersigned owner.

W. J. HOLMES,

MAIN STREET - - WINCHESTER



The Bank's first premises, Halifax. A typical branch of the Bank, today.

After All, **EXPERIENCE** *is important*

The policies of this Bank are based on the records and experience gathered throughout four generations of close contact with every phase of industrial life in Canada. If you have a financial or business problem, you may be sure that this Bank many times has helped its customers solve just such a problem.

A Branch of this Bank near you will welcome your Account.

The

BANK OF NOVA SCOTIA

ESTABLISHED 1832

Capital $10,000,000 Reserve $19,500,000

Resources $245,000,000

2718

Get your Auction Sale Bills, etc., printed at the Press Office.

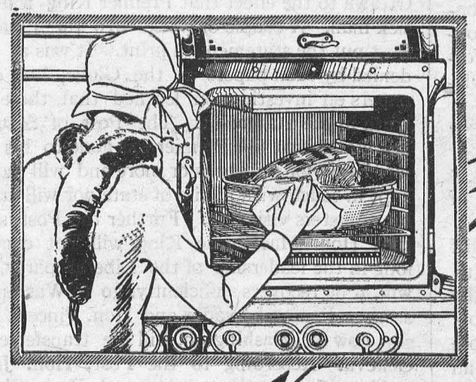

Shut off your **HERMETITE** *oven and go to church*

—when you return the roast will be done

"HOW can I go to church and cook dinner at the same time?" the housewife of old used to say. "It simply can't be done."

But what couldn't be done a few years ago is done by thousands of Canadian women today. With roast and vegetables baking in McClary's Hermetite Oven you can attend to your other activities, feeling perfectly confident that the whole meal will be deliciously cooked.

The reason is "stored heat". McClary's Hermetite is doubly insulated. The walls are packed with heat-proof material and surrounded by dead air space—the best insulation known to science. You have only to close the door to make the oven almost hermetically tight. The heat is thus retained inside the oven long after the current is turned off. Your foods go on baking without using up a bit more electricity.

You'll be as charmed with the other time and money-saving features of McClary's Electric Range as you are with the Hermetite Oven. You'll be delighted with its all-white, porcelain enameled finish—its great economy—its famous Speediron Elements.

Made in the very style and size you require, and sold at a price you can afford.

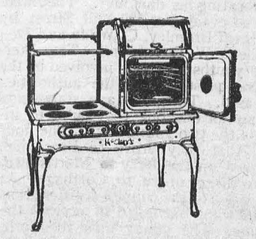

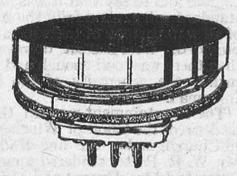

SPEEDIRON

McClary's Speediron Element is the greatest electric range improvement of modern times. Unlike old-fashioned elements, the coils of the Speediron are protected. If coils burn out after long service you simply lift the element out and have coils replaced easily and quickly—at the cost of a few cents. The only renewable, reparable protected element on the market.

McClary's Electric Range

908

The Winchester Press.

Subscription Rates

$2.00 per year when not paid within 3 months. Foreign subscriptions $2.00 per year in advance.

Classified Advertising Rates

LOST, FOUND, TO-LET, WANTED, ARTICLES FOR SALE, Etc.—5 lines and under, 1st insertion 50c, each subsequent insertion 25c.

CARD OF THANKS AND IN MEMORIUM NOTICES—First inch 50c, each additional inch 25c.

BUSINESS ANNOUNCEMENTS, ANNOUNCEMENTS OF MEETINGS, such as Women's Institutes, Lodges or other Societies or Clubs, where the announcement is for the convenience of the membership and general public, 10c per line.

Thursday, Oct. 13th 1927

THE WINNIPEG CONVENTION AND THE NEW CONSERVATIVE LEADER

The greatest political convention in the history of Canada is concluded, a new Conservative Leader has been chosen, and the Conservative Party sets out to the task of regaining the confidence and the support of the Canadian Electorate. The new leader and his supporters have no light task before them. The unfortunate beginning of the Convention proceedings will, in itself, make the labors of the new leader harder, and his deplomacy, his tact and judgment will be severely tested in reconciling the two factions that were at one time at dagger point in that Convention. It was an unfortunate incident, and by it, two former prominent political leaders have lost greatly in popularity and in influence. Mr. Meighen was unwise to grasp such an opportunity to justify his Hamilton speech. Premier Ferguson showed gross lack of judgement and lost standing when he started out to abuse his former political associate and friend, and betray a confidential interview held in his own home in Toronto. Rt. Hon. Arthur Meighen has many admirers and supporters who are loyal to him, and accept his view point on the question of Canada in her relation to war. But that did not justify his creating discord in a convention that gathered to try and unite and cement the different factions of the party. And no greater error could have been made than allowing Premier Ferguson to follow Mr. Meighen, for Mr. Ferguson has split in twain the Conservative Party in Ontario. It was not the Conservative vote of Ontario that placed G. Howard Ferguson in Power in Ontario, and there were no doubt many delegates at that convention who would refuse today to cast a ballot for him.

No better choice could have been made of a leader than Mr. Bennett. His career is clean, his ability undoubted, and his personality is that of a leader. He has a hard task and, unless the Liberal Party now in power make some awful blunders, or become involved in some political scandal, they are likely to remain in office for some time.

The Winchester Press cangratulates the great Conservativs Party on the choice it has made of a leader. We only wish the party in Ontario has as desireable a one.

"If you leave it alone it will dig its own grave" is how a speaker at the W. C. T. U. Convention at Ottawa last week referred to the Government Control of Liquor Act. Yes, but unfortunately it will dig the graves of many of its victims in the process.

The Perth Expositor, a strong supporter of Ferguson Liquor Control Act, says:

"Will bootlegging stop now? The two stiff fines levied this week should be taken as a warning by certain others to stop bootlegging and the illicit manufacture of moonshine. Neighbors knew about it, and their story concerns more than the two who were caught. Of course, all the bootlegging isn't confined to Perth. The conviction and fine of White of Watson's Corners doeen't get them all in his section of the country eitker. And then the wonder is, how a certain man can bully the people in Carleton Place, and get away with the bootlegging he is said to be engaged in."

A Perth young man, when in Hull, Que., had his pocket picked, losing $53. Now put two and two together.

"Eternal Life is gained by Living, not by dying" was the headline of a report of a sermon preached at Ottawa last Sunday. Just think it over.

Is it a co-incident that the report that Premier King is a sick man should be made public just when the Conservatives were in Convention at Winnipeg.

Montreal Capital has secured possession of the Toronto Mail and Empire, and it will not surprise many if Quebec politics does not direct its future policy.

If it were not for taxes, insurance, power and light bills, paper bills, wages, fuel bills and bills for gasoline and car repairs, the Editor of the Press might occasionally afford a new suit of clothes or take a boat trip somewhere.

The unfortunate accident that resulted in the death of the young man Parks on the Ottawa Highway last Friday shows the great danger of the highway these days to those who ride bicycles.

Two liquor "spotters" are under arrest in Toronto, charged with having accepted a bribe. But we thought that the employment of "spotters" was to be at an end once the Liquor Control Act came into force, says the Brockville Recorder and Times.

Sixty thousand people watched the great baseball game in New York last Saturday afternoon. Thirty thousand people watched the football match in Toronto on Saturday afternoon last. The same story is told of many more large centers. One wonders how all necessary work is done. Probably here is where to look for the reason why bricklayers, plasterers, carpenters, etc, are earning from $10 to $25 a day.

While on a trip from Morrisburg west to within a few miles of Toronto last week, the editor of the Press drove his car at a rate of 35 miles, or near the 35 point as possible, sometimes reaching 40, but as often 30. What surprised us most however was the slow progress we apparently was making. The number of cars that passed us, and the speed at which they were driven convinced us that the speed limit for automobiles is observed but by few. On our trip covering four hundred miles we saw only one speed cop, and he was talking with some men at the side of the road.

The following piece of startling news is taken from an exchange, and can be taken for what it is worth:—

"There has been a persistent rumor among men who profess to know what is going on at Ottawa to the effect that Premier King is a very sick man. A couple of weeks ago the Financial Post put the statement in print. It was at once denied by such papers as the Globe, but other papers on investigation learned that there was truth in the statement. The Post of Saturday last states that the Premier has gone to his summer home for six weeks or more and will not be kept in touch with affairs of state nor will any of his ministers visit him. Further the Post states that Hon. MacKenzie King will not continue long in the leadership of the Liberal party, but will, if he recovers sufficiently, go to Washington as Canadian ambassador and Hon. Vincent Massey, now at Washington, will be transferred to Geneva. According to the Post, Hon. James Robb will become premier and Hon. Charles Dunning will be made chairman of the National railway board. Had all this appeared in one of the political organs no attention would have been paid to it, but coming from the Financial Post, which frequently publishes advance information, the statement may be taken seriously."

They Probably First Met At Public Dance Hall

(Gananoque Reporter)

The danger attached to the practice of girls going for automobile rides with strange young men has been repeatedly pointed out in the press, but the habit still persists. A case of this nature occurred last week which caused a great deal of anxiety to Gananoque parents. Two young men in a car called last Monday at the home of an eighteen-year-old local girl and persuaded her and her friend a sixteen-year-old girl from Perth, to go for a car ride.

The father of the Gananoque girl had received information that they were proceeding in the direction of Watertown, N. Y., and on Friday went there and solicited the aid of the sheriff's office to assist him in locating his daughter. They were found that evening at 525 Mill Street by Undersheriff Brumley, C. Wilde and Deputy Sheriff W. D. Edgehill. Two Sterlingville youths who were involved in the case, were questioned by the authorities and released. The girls gave statements to the authorities, but they failed to incriminate the two young men. The four testified that they drove to Brockville, and crossed on the ferry to Morristown, and from thence drove to Carthage. At Carthage one of the couples registered as man and wife, but failed to occupy the same room. The young men then proceeded home, and the girls continued on to Watertown. A tip was received at the sheriff's office that the young girls were at a Mill Street residence, and the two officers made a hasty call there. They apprehended the girls and took them to the jail for questioning. Later they were returned to the custody of the father.

The girls gave as their only reason for leaving home that they wanted to go to Watertown to visit a girl they were acquainted with who is employed in a confectionary store. The only action pending against the young men will have to be pressed by the immigration authorities as they took the young girls into the countrg illegally.

Dundas Presbytery

Rev Dr. John W. Woodside, of Chalmers Church Ottawa, president of the Montreal and Ottawa conference of the United Church, addressed a largely attended meeting at Merrickville, at the session of the Dundas Presbytery held at Merrickville last week. Dr. Woodside was in attendance during the day and made a special address in the evening.

Rev. C. K. Mathewson, of Heckston, chairman of the Presbytery, presided at the sessions and Rev. C. H. Brown, of Inkerman, secretary. The representation of ministers and laymen was large, and much interest manifested in the proceedings.

The Dundas Presbyterial at the Women's Missionary Society has their annual convention at Spencerville, on Thursday, Oct. 20, and in connection with this meeting a Missionary Exhibit giving in a vivid way the actual work being being done by the United Church will be a part of the programme. Interesting addresses by many leaders in church activity will also be given.

Rev. John A Waddell of Winchester, is arranging a Missionary Banquet for the evening of Oct. 19, when Judge H. A. Lavell, of Kingston, will be present. The missionary exhibit is expected to be at Winchester an this date.

Reporting of the maintenance and extension fund, the committee suggested a plan of exchange for the ministers of Presbyterv on Sunday, Oct. 30.

Efforts will be made to have an itinerary arranged for a visit from some home and foreign missionary. An encouraging feature of the Home Mission report was the fact that as a result of amalgamations which have taken place, there are now only two aid-receiving charges in the Presbytery. Through this arrangement a saving has been effected for the missionary society of more than $1,000.

Rev. C. K. Mathewson, of Heckston, was authorized by Presbytery to assist in connection with adjustment of Church property matters at Spencerville, and the church at Jasper was given permission to dispose of some lots and improve the church property. It was decided that the next meeting of Presbytery would be held at Jaspar in January.

Anniversary Services at Inkerman United Chuych

Very successful services were held at Inkerman on Sunday and Monday, Oct. 2nd and 3rd.

The services on Sunday were largely attended and splendid sermons were delivered by the Rev. R. E. Newman, of Chesterville. The Choir rendered appropriate musical selections and the collections amounted to $322.

On Monday evening the Anniversary supper was served by the Ladies of the Church and to say that it was up to the standard will explain fully the satisfaction of all who partook of the substantial food provided. Over 300 sat down and even then there was food enough and to spare, such is the generosity of the Ladies of Inkerman.

The entertainment was all that could be desired, the Choir of Winchester United Church, under the fine leadership of Mr. W. R. Potter rendered some fine anthems and Mrs. Durant and Mr. Stewart sang solos which were well received. The Oddfellows Quartette from Chesterville delighted the large audience with their excellent music and had to respond to encore of every number given.

Rev. J. A. Waddell brought the greetings of the Winchester congregation, and Rev. Donald MacLeod, of Hallville, gave the speech of the evening, emphasizing the opportunity offered by the young people to be used by the Church and urging that the Church begin early in training the boys and girls for the work of the Church.

The Pastor presided and the net results of the supper amounted to $240.

The National Anthem brought a most successful Anniversary to a close.

TRADE IN YOUR OWN HOME TOWN

"THE BIG STORE."

OFFERS MANY ADVANTAGES

LARGE STOCK — RELIABLE GOODS — BEST SERVICE — RIGHT PRICES

"STANFIELDS"
NOVA SILK
UNDERWEAR
Great Range of Colors
Vests $1.50
Bloomers $2.50
Princess Slips $3.50
Night Gowns 4.50
Pyjamas $4.00
We have cheaper lines but in nearly every case customers prefer to pay the difference and get "STANFIELD'S

Presentation Silver
Put up in neat silk lined leatherette case.
Butter Knife, Sugar Shell and Tongs $1.75
Half dozen Coffee Spoons $2.00
Half dozen Coffee Spoons and Sugar Shell $2.50

3 New Lines of Shoes
Men's Black Kid Bluchers with Cushion Sole and Steel Arch Support, per pair
$6.00
Misses Tan Calf Blucher Oxfords with Korry-Krome Waterproof Sole. Soles are guaranteed. Per pair.
$3.50
Growing Girls' Tan Calf four eyelet ties, with blonde tongue and overlay at side. Per pair
$5.50

MEN'S HOSE
We have purchased a complete set of samples from one of the large Manufacturers
SILK HOSE — CASHMERE HOSE — SILK & WOOL HOSE
Values up to $1.25
Your Choice 75c pair.

DRESS FLANNELS
Twenty Colors in 31 inch Pure Wool Dress Flannels. These goods give you style, service and satisfaction.
Only 90c per yard.

Ladies' Striped Sateen Bloomers
Lined with Soft Warm Flannelette. Good Elastic. Your choice of seven colors.
$1.35 per pair.

54 inch Wool Crepe
IN BLACK, NAVY AND ROSE
One of the very Popular Dress Materials.
$2.00 per yard.

Ten Colors in Thirty Six Inch
COSTUME VELVET
$1.75, $1.90 and $2.25 yd.

STONE BUTTER CROCKS
Complete with Covers.
2 gal. size at 90c to 6 gal. size at $2.25

Men's Gray Tweed
Rubber Rain Coats
$9.00 to $12.00
Brown and Gray Waterproof Melton Coats
$8.50

Fleece-Lined Underwear
In spite of the advance in Cottons we are still selling at the same old price.

Bedroom Mirrors
Good Smooth Glass with neat enamelled frames
8 x 10 inches 40c
10 x 12 inches 50c

Red Clay Flower Pots
Complete with Saucers
6 inch 12c 7 inch 18c
8 inch 20c
Hanging Pots, with wires 40c each.

Large Size Mixing Bowls
Yellow 80c
White Lined 90c
Small Sizes 60c to 65c

When you want
Good Collars
Say "ARROW"

Security Weather Strip
Made with Wool Cord Core and Rubberized Cotton Cover, for Windows and Doors. Keep the cold out and the heat in.
Price 5c foot with tacks.

Two Palmolive Specials
One 50c Bottle Palmolive Shampoo and Ladies' Gillette Safety Razor for 49c
BUY a 35c Tube of Palmolive Shaving Cream and we will give you a 25c Can of Shaving Talc FREE.

Complete Stock of
BUGGY LAMPS & WAGGON LANTERNS
Inspected and passed by the Ontario Government
$2.15 each

If you want to clear Flies out of the house use
"WHIZ" Double Strength FLY FUME
100% KILL, 8 oz. 40c, 16 oz. 65c



26 inch
BLACK DIAMOND
HAND SAWS
Guaranteed
$2.75 each

BOSTON KNIFE SHARPENERS
Handy for Butcher and Kitchen Knives 50c each

WHITE FLAME LAMP BURNERS
Guaranteed to give a steady flow of pure white light
50c Each

Willow Ensilage Baskets
1½ Bushel $1.25
2 Bushel $1.50

8 Tine Ensilage Forks
$3.00 each
5 Tine D Handle Barn Forks
Plain Ferrules $2.40
Strapped Ferrules $2.60

Ask to see our
Dustless Mops at
$1.39 each

Good Strong
Dog Chains
6 feet long 35c

Don't Forget Those
English Food Choppers $1.25

KEEP TAB ON OUR GROCERY PRICES



Reduced To 60c Today

Dominion Crystal Granulated Sugar Today $7 bag.

Ottawa Valley Creamery
Butter 47c

Another shipment of those Large Bottles of
Queen Olives at 40c
Best Buy in Town.

Good Quality Shelled
WALNUTS 80c lb.
ALMONDS 70c lb.



—for homes that want the best in cooking

3 Lbs. For 85c

EGGO BAKING POWDER
8 oz. 17c 12 oz. 25c
16 oz. 30c

British Military Waterproof
Shoe Polish
The Largest Box in town
For 15 Cents

A. SWEET & CO.
GENERAL MERCHANTS
Winchester, Ontario
Hardware Phone 135 • • Office Phone 1

40 & 60 Watt
ELECTRIC LAMPS
25c each
or 5 for $1.00

The Report of Dundas County Teachers' Institute

The fifty-third annual meeting of the Dundas County Teachers' Institute was held in the Oddfellows Hall, South Mountain on Thursday and Friday, October 6th. and 7th. 1927.

After the enrolment of the teachers which was accompanied this year by tagging each teacher with his or her own name to be worn during those two days, the press committees was appointed. This was followed at eleven a. m. by the president's address. Mr. G. A. Foulds, the president, took as his topic, "Our County" and outlined in a very clear and interesting way its early history, settlement and gradual developement along the various lines including the educational. In conclusion he stressed our aim which was "to mainiain the prestige of our County."

The minutes of last meeting were then read by the Sec.-Treasurer, Mr H. Hamilton passed and signed.

Miss Leila McGee, the O E. A. delegate then gave a very interesting and educational report of the proceedings of the annual meeting which was held in the Toronto University Building. The morning session then closed for noon.

At one-thirty, p. m. the auditors report was read by Mr. Hamilton, showing a balance of $226.11cts for the year. It was moved by Mr. P. Boyd, seconded by Mr. Collison that the report be accepted. Carried.

"Sports in the school," was then ably discussed by Mr. Leonard Porteous. Miss Luvia McMillan then gave a paper on this topic in which she discussed the history of sports, its developement, value and progress. Also Miss Lenora Merkley discussed sports in the country school, the value to the pupils, suggesting suitable games and swings.

This was followed by a very humorous and instructive address on poetry by Mr. A. M. McDonald M. A. of Peterborough Normal School. With humorous illustrations he showed how to reduce poetry to its lowest terms; the experiences in it which means something to the child and the spirit of fancy. He showed, in our age of science, how to approach poetry properly and what it means to intelligence and to imagination. He discussed the appreciation of poetry by pupils and adults.

Mr. Robert Anderson then taught a composition lesson to a Second Class, which was an oral reproduction story entitled, "Learning to Work." This subject was discussed by Miss Margaret Allen, Miss Anna Smith and Mr. Roy Casselman.

The teachers then visited the "Mountain Consolidated School" which closed the Thursday afternoon session.

The Thursday evening session was opened at seven-thirty p. m. with the Winchester orchestra in attendance. After two selections by the orchestra the chairman of the evening, Dr. G. C. Ferrier gave his opening address which was followed by an instrumental duet by Mrs Armstrong and Mrs. Ferrier which was very much enjoyed by the audience.

Mr. A. E. Springstead, agricultural representative, then introduced the competitors in the public speaking contest of the evening. They spoke in the following order; Ethel Mallen, Isabell Feely, Lillian Hough, Lillian Hov, Kenneth Cameron, Lenna Durant, Ethel Alguire and Iras Kirkwood. Each pupil had been the first prize winner at the various rural school fairs and their speeches and delivery were very praiseworthy and showed efficient training in the public speaking of the County in the Public Schools. Inas Kirkwood was awarded the first prize by the judges. The audience then enjoyed a duet by two pupils which was followed by a selection from the orchestra. Then Inas Kirkwood was presented the medal for the public speaking contest by Mr. J. H. Ross. Mrs. Armstrong and Mrs. Ferrier then gave another instrumental duet which was much enjoyed by the audience.

Mr. A. M. McDonald of Peterborough Normal School, gave a very humorous address on "Seeing ourselves as others see us," which he concluded by illustration was a matter of point of view.

The Forrester medal was then presented to Miss Vivian Lee of Winchester by Mr. H. B Fetterly M. A. I. P. S., who also presented the Confederation medals to Miss Mona Marshall of Morrisburg, Master Elton Pounder, formerly of Chesterville, Francis Eagleson of Winchester and Findley Evas of the Consolidated School. Mr. John Campbell then presented the Campbell medal to Hugh Coulthart of the Ninth (S. S. No. 11 Winchester)

In the school-ground competition the school received prizes, In Matilda Township S. S. No. 9½ and 15 received first prize. In Mountain Township S. S. No. 3. received first prize and S. S. No. 1. second prize. In Williamsburg Township S. S. No. 3. received first prize and S. S. No. 8. second prize. In Winchester Township S. S. No. 5. received first prize and S. S. No. 7. second prize. $10 was given for first prize and $5 for second prize, Mr. Fetterly urged that more schools enter next year in this competition.

The speaking and prensentations was closed by the singing of the National Anthem which was followed by a Social Hour assisted by the Winchester orchestra.

At nine a. m. Friday morning Mr. A. M. McDonald M. A. delivered a very instructive address on the "Teaching of Junior Reading." Previous to his departure Mr. McDonald was tendered a hearty vote of thanks from the Dundas Teachers for his splendid addresses during the convention. The topic of "Literature, Reading and Oral Spelling" was then fully discussed by Miss Grace Baldwin, Miss Vienna Robinson and Miss Elizabeth Casselman. Mr. H. B. Fetterly M. A. I. P. S. then addressed the teachers discussing points and suggestions regarding the circular and curriculum. He also described his trip into Quebec and the value of a similar trip to the teachers. Following his discussion of the U. P. E. Mr. Fetterly proposed the following plan for yearly promotions to be started this term:—10% for attendance, 20% for classwork, 30% for term examinations, 40% for final examinations 100% Total.

A committee of five teachers was then appointed to consider the proposed motor trip during the summer vocation.

The abolition of the U. P. E. was then discussed fully by Messrs. P. S. Boyd, F. Aylesworth, J. W. McMartin and Misses E. M. Briggs, G. Weegar, L. Marshall and D. Willard, fully and from various attitudes following which Mr. Fetterly's suggestions were adopted.

The report of the committees were received and the following resolutions carried.

1. We wish to thank the members of the Executive of the Dundas County Teacher's Institute for their endeavors in making the session a success.

2. To the Staff of the South Mountain Public School and local teachers for their untiring efforts in making it successful.

3. To the citizens of the community for opening up their homes, etc.

4. To Mr. A. M. McDonald, M A., of Peterborough Normal School for his educational and humorous addresses.

5. To Mr. Springstead for bringing the first prize winners of the public speaking contests in the County together.

6. To Mrs. Forrester, Mr. J. A. Campbell and and other donators of prizes for encouraging work among the pupils of the County.

7. To any others who in any way contributed to the programmes of our Institute and to the Board and Staff of the Mountain Consolidated School who allowed us to visit their buildings and to those who made it possible for transportation to same.

8. We recommend that the Secretary be instructed to send a letter of condolence to the relatives of the late Miss Susie Annable. and a letter to Miss Greta Earle wishing her a speedy recovery.

9. Further we recommend that the Institute meeting of Dundas County for 1928 be held in some place outside our Inspectorate such as Ottawa or Kingson.

The following officers were elected for the coming year:

Hon. Pres.—Mr. H. B. Fetterly, M. A., I. P. S.
Pres —Miss L Burnside.
Vice-Pres.—Mr. L. Porteous.
Sec.-Treas.—Mr. H Hamilton.
Committee—Miss L. Merkley, Mr. R. Colligan, Mr. B. Anderson.
O. E. A. Delegate—Mr. H. Hamilton.
Substitute—Mr. Bert Beattie.
Auditors — Miss Morgatroyd, Mr. Payne.

Following this the Men-Teachers organized their local Federation and discussed plans for the coming Championship Sports to be held at Morrisburg, Saturday, Oct. 15th, and other business.

Melvin News

Miss Hazel Stuart, spent a few days last week with friends in Morewood.

Miss Winnifred Greer, of Havelock, who has been attending Peterborough district convention in Ottawa, spent the week end with her parents Mr. and Mrs. S. A. Greer.

Mr. and Mrs. Jos. Lusier and daughter, of Crysler, were guests of Mr. and Mrs. Moses Gibault on Sunday.

Mr. and Mrs. Elgin Black and baby, spent Sunday, at the home of Mr. and Mrs. Jas. Bowman Cass Bridge.

Mrs. U. L Steinburgh and Kenneth, accompanied by Mrs Percy Durant Elinore and Gordan, of Winchester, spent Saturday afternoon in Ottawa.

Mr. and Mrs. T. O. Keyes, and Mr. and Mrs. Harold Keyes, of Winchester, had tea at the home of Mr. and Mrs. Arthur Christie on Sunday.

Mr. and Mrs. Joe. Bourgoie, and Mr. and Mrs. Moses Gibault motored to Crysler, to attend the funeral of their consin Mr. A Landry.

Mrs. G Cobourn, of Winchester, and her neice Miss Mary Cobourn, of Braeside, spent last Wednesday, with Mrs. S. A. Greer.

Little Miss Esther Christie, spent the week end with her sister Mrs. Harold Keyes, of Winchester.

Miss Edith Steinburgh, entertained the young people on Tuesday evening in honor of her birthday.

Mr. and Mrs. Moses Gibault and daughter Eyvone and son Ziphir, and Mr. and Mrs. J. E. Lanoue attended the wedding of their neice Miss Carine Patnaude of Embrum, on Tuesday.

Mrs. Ira Christie, of Winchester, spent Sunday at the home of Mr. and Mrs. Sherman Christie.

Messrs Kenneth and Ewart Steinburgh, spent Sunday with friends in Ottawa.

Mr. and Mrs. J. A. Erratt and family, spent Sunday with the former's sister Mrs. Edmund Earle, of Kemptville, who at present is very ill.

Cloverdale

Mr. and Mrs. Harold Humphries spent Sunday at the latter's home Mr. and Mrs. A Larmour.

Miss Eva Docksteader spent the week-end with Mr. and Mrs. Ernie Docksteader of Ormond.

Messrs Ernest and Fred Durant left Saturday for Uucle Sam's Dominion.

Mr. Kenneth Cinnamon, spent Sunday in Cornwall.

Mr. and Mrs. Arnold Docksteader spent Sunday with Mr.and Mrs. S. Dillabough.

Mr. and Mrs. MacDoherty and Mrs Casselman and family, spent Sunday evening, at the home of Mr. and Mrs. A. Docksteader.

Harvests activities are about completed for this year with corn and grain much below the average of former years.

Morewood

Mr. Barsford, of Cardinal, is visiting his daughter here.

Mrs. Jas Bruce, of Ottawa, Mrs. Fraser of Russell, Mr. Thos Faulkner and daughter Greta motored to Montreal and spent the week end with Rev. and Mrs. R. F. Newton.

Mrs. Scarlett, of Vancouver, is visiting her niece, Mrs. W. Reveller.

Mrs. Colin Cheney is spending this week at Dunbar.

Mr. Geo Merkley, California, is a guest of Mr. and Mrs. L. Loughridge.

Mrs. F. Fetterly spent last week with daughter in Toronto.

Mrs. Orren Dillabough, who has been in the Cornwall Hospital for some time returned home last week.

Mr. Wm Gibb, a well known resident of Morewood some few years ago, passed away at Cornwall recently.

Mr. and Mrs Fred Putman, Mrs. Putman and Miss Putman, of Ottawa, were Sunday guests of Mr. and Mrs. A. J. Martin.

Mr. and Mrs. Robt Kenny and Miss McDermott, of Cambridge, and Miss Miller, of Russell, were Sunday guests of Mrs. O. Bogart.

Mr. and Mrs. Benson Hutchinson and Mr. Walter Loughridge spent the week end with Rochester friends. Mrs. Hutchinson remained to spend the week with her sister

Toy's Hill

Mr. and Mrs. Geo Coons and daughter Elsie, of Winchester, spent Sunday with Mr. and Mrs. Chas Kirkwood.

Mr. and Mrs. Erwin Haggerty and Miss Vera Haggerty spent Sunday with Mr. and Mrs. H. Weir, of Burritt's Rapids.

Miss Ruby Mills, of Ottawa, was the Sunday guest of Mrs. Wm Steele.

Mrs. B. Holmes, of Shanley, spent the week end at her home here.

Mr. Bishop Coons, of Winchester, spent Thursday with his brother, Mr. S Coons.

Miss Charlotte Moore has been engaged as clerk in Mr. Allan Driscol's store, at Brinston.

Mrs. Thos Haggerty, of Williamsburg, spent a few days with her daughter, Mrs. E. Johnson.

Nurse Susie Dixon

Will take maternity cases in this home also general nursing. Apply at home of Mr. D. Levere, phone 118. Church St., Winchester.

Notice

I buy all kinds of old hens at highest market prices, also doing moving, etc, with my truck at reasonable rates. Apply to Morris Ross
16tfc Phone 171

SEE! LOOK! NOTICE!

A Great Sale of Hot Blast Heaters, just the thing to heat a chilly room at this season. Also 1 New Perfection Oil Heater, 5 gal. Oil Cans, Chamber Pails, Dustless Ash Sifter suitable for basement or interior use. All Kitchen Utensils selling at Clear Out Prices.

You may furnish your home from top to bottom by purchasing goods at the "HOME FURNISHING STORE."

THE M. F. BEACH CO., LIMITED, - Phone No. 3, Winchester, Ont.

W. P. S. Honor Roll

ROOM (F)

A Class:—Clifford Churchill, Kenneth Watts, Ellen Butcher and Donald Thompson equal, Jean Churchill, Stanley Summers, Phyllis Lennox, Jack Fader.

B. Class:—Muriel Deeks, Helen Dixon, Gladys Smith, John Lee, Frances Lee, Lillian Bruce, Basil Shaver, Robert Workman.

Gladys A. McCormick, Teacher.

ROOM (E)

Jr. First—Doris Robertson, Dorothy Weir and Ronnie Cass equal, Helen Scott Dixon Hutt, Phyllis Robertson, Langton Carr, Dora Robertson, Jean Marquette.

Sr. Pr.—Sybil Black, Ruth Dixon, Bebe Leonard, Rachel Billings, Alice Rice, Mary Brown, Woodrow Holmes.

H. J. Beach, Teacher.

ROOM (D)

Honors—Dan Robertson, Gordon Coons Patsy Leonard, Norma Hitsman, Dwight Lannin, Edna Annable.

Pass—George Elliott, Betty Melvin, Dwight Dawley, Teddie VanBridger, Betty Davies, Frances Utman.

Sr. First—Honors—Eleanor Stewart, Billy McPhail, Emma Bilow, Dora Dawson, Ethel Annable, Joe Marquette.

Pass—Kenneth Carkner, Harold Harper, Lloyd Holmes, Charlie Thompson, Clark Curtiss, Beulah Kinkaid, Dorothy Annable, Hazel Helmer.

H. F. Ellis, teacher

ROOM (C)

Sr. II—Stanley Raistrick, Helen VanBridger, Olive Thompson, Morley Wallace, Hubert Quart.

Jr. III—John McKeown, Basil Dawley Frederick Ault, June Sharpe, Lloyd Pierce Ralph McKendry, Teddy Weir, Matie Workman.

A. D. Beattie, teacher.

ROOM (B)

Jr. IV Class—Audrey Bell, Doris Hamilton, Margaret Hitsman, Jean Scott, Pauline Thomas, Gordon McQuaig Mildred Wallace, Jean Waddell.

III Class—Edward Annable, Eleanor Melvin, Gordon Durant, Desmond Dixon Bruce Armstrong.

M. E. Gardner Teacher,

ROOM (A)

Sr. IV—Eva Gibson, Cecil Marquette, Hamlet O'Neil, Elinor Durant, Jack Colborne, Tena Bilow.

Jr. IV—Marjorie Leonard. Mary Ann Holmes, Audrey Scott, Gwendolyn Scott, Madge Coons, Donald Harper, Dora Wallace, Ina Eagleson, Harold Watts, Elwood Thomas Russell Kinkaid.

F. W. Aylesworth, Principal

MEN'S FURNISHINGS

Now is the time to order your Suit or Overcoat for Fall. We have some very fine samples to choose from and the prices are reasonable.

We also carry a complete line of Men's Furnishings such as Shirts, Collars, Ties, Gloves, Socks, Hats, Caps, Sweaters, etc.

Come in and See Our Stock.

A. E. Goodfellow,
Winchester - - Ontario.

"MEATS THAT SATISFY"
AT ERRATT'S MEAT MARKET.

Choice Beef, Pork and Milk Fed Veal.
Roll Bacon, Breakfast Bacon and Cured Hams.
Swift's Pure Lard and Domestic Shortening.
Highest Cash Price for Hides, Deacon's Skins and Tallow.

A. E. ERRATT
Phone 12 - - - Winchester

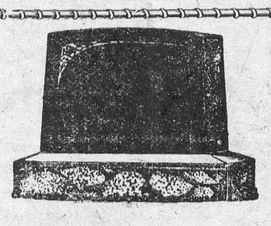

MONUMENTS!

JOHN F. GIBSON

Manufacturer and Importer of Marble and Granite Monuments, Cemetery Fences, Copings, etc. Scotch Granites a Specialty

Shops at Winchester, Ont.
Telephone 75 - - P. O. Box 395



"I'll tell you why I'm going to buy a Westinghouse—"

"Looking back over the past 25 years, I found less than 20% of all automobile manufacturers have stood the test of time and are in business today.

The radio industry is undergoing an identicial process of elimination and I'm going to buy my radio from a manufacturer with many years' experience, unlimited resources and assured permanence in the business.

Westinghouse built the electrical apparatus that provides the profits for our business by keeping our machinery working year in and year out. They are pioneers in the business and have a wonderful reputation to maintain. They take no chances. Our company doesn't either—and neither will I—so you'll hear the latest Westinghouse model the next time you come up to the house."



New Westinghouse Radiotron UX-201-B used in the new 1928 Westinghouse models, requires only half the current of UX-201-A. Price, $3.00

We will gladly demonstrate the 1928 Westinghouse models and explain the many improvements that make them better.

A. SWEET & CO., Winchester.

Westinghouse
PIONEERS IN RADIO

THE STATION STORE

7 Large Scribblers for 25c
Ruled or Plain, Regular 5c line

Reg. 25c pkg. Marvel for 19c
Cleans Silver, Nickel, Aluminum, Brass, Copper, Wind-Screens and Reflectors on Automobiles, White and Suede Shoes, Hats and removes Grease without hot water. To introduce this we are selling it at 19c per pkg., not more than 2 pkgs. to a customer. Directions on each pkg.

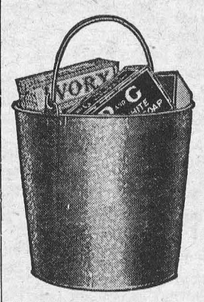

SPECIAL SOAP DEAL

1 pkg. Chipso, large size, 3 bars of P & G, 3 bars of Gold, 2 of Guest Ivory, 1 Medium Ivory, and one Galvanized Pail, all for 98c

98 Cents

Harness Specials

Yellow back Sweat Pads 63c or 2 for $1.19 any size
Good Leather Hamestraps 25c each.
$65 Set Double Harness, Bridles and all complete, except collars for $48.50
Plough Points for all makes of ploughs 65c to 85c.
Tractor Points $1.00 to $1.25
Try our points with Fim.

C. A. COONS, Winchester, Ont.

CEMENT and TILE.

As Spring approaches, you will be thinking of both your Cement and Tile Needs. I have just unloaded a car of Cement and am prepared to take care of your requirements. We make a Specialty of delivering both Cement and Tile. You will find our prices right. Give me a call before buying.

A. W. BEACH, PHONE 6, WINCHESTER

P. S.—A limited amount of Storing Space in my C. P. R. track Storehouse, to rent.

Government Control!

We Buy Eggs according to Government Regulations.

Doing His Best

Not long ago Elder Smith bought a horse and buggy and took his wife out one Sunday for a drive. They came to our neighboring town of Chesterville and saw a sign which read, "Speed Limit 15 Miles per Hour." "Here, Ma," said the Elder, excitedly, "You take the lines and drive and I'll use the whip. Maybe we can make it."

Supply of Eggs is decreasing but we are still "Doing Our Best." Prices for Saturday and Monday, Extras 50c per dozen

Nice quality old Potatoes and Egyptian Onions on hand.

New Potatoes No. 1 quality at special prices.

Cabbage, Lettuce, Raddish, Cucumbers, Carrots Peas and Wax Beans, finest quality, reasonable price

Dundas Poultry & Egg Association.

CONRAD, WRITER OF THE SEA, LIVED A ROMANCE

His Stirring Tales Gave Much of His Own Experience

SOME NEW FACTS

Since Joseph Conrad died in 1924 there have been two or three contribution in the way of biography. Madox Ford came out with a pleasantly written volume, accurate enough in the main, but containing statements to which exception was taken in certain quarters. Mrs. Conrad wrote a gently humorous little memoir of her late husband in which the mild eccentricities of the novelist assumed winning guise. It was promised then that the authorized and definite biography of Conrad, together with a generous collection of his letters, was subsequently to appear, and that the task both of writing and editing would be entrusted to Mr. Jean-Aubry, long a close friend.

Known Facts.

Most of the facts of Conrad's life have long been known to the public. Everybody knows that he was born in Poland, that he became a naturalized British subject, that from choice he entered the British merchant service, in which he rose to the rank of captain, that most of his voyaging was in the waters of the Far East, and that he abhorred steam.. From Jean-Aubry's book the public now, for the first time, learns that this merchant seaman, toward the end of his life, refused honorary degrees from the Universities of Oxford, Edinburgh, Liverpool and Durham, and that in June, 1924, he refused a proffer of knighthood. Mr. Jean-Aubry, by the inclusion of a letter to Hugh Walpole, refutes the absurd legend that Conrad, at the start of his literary career, hesitated between English and French as a medium. As was ever the case with Conrad, he gives cogent reasons. After thanking Walpole for a copy of the book about himself, Conrad continues:

"The only thing that grieves me, and makes me dance with rage, is the cropping up of the legend set afloat by Hugh Clifford about my hesitation between English and French as a writing language. For it is absurd. When I wrote the first words of "Almayer's Folly" I had already been for years and years thinking in English. * * * And there are other considerations: such as the sheer appeal of the language, my quickly awakened love for its prose cadences, a subtle and unforeseen accord of my emotional nature with its genius * * * Had I been offered the alternative I should have been afraid to grapple with French, which is crystalized in the form of its sentences and therefore more exacting and less appealing."

The present work does, however, settle two matters which have been debated. With documentary evidence Jean-Aubrey proves that Teodor Josef Konrad Korzeniowski was of pure Polish blood, and that he actually participated in gun-running for the Carlist couse. Thus, "The Arrow of Gold" is definitely established as among the autobiographical novels, with the prototype of Dona Rita the object of a genuine passion on the part of the author.

It is more than astonishing the degree to which Conrad (Captain Korzeniowski) was faithful to the autobiographical detail in his fictional writings. Even "The Shadow Line," a late book, is the story of his first command. Indeed, Conrad originally intended to use "First Command" as the title. The vessel was the bark Otago, which he was to take from Bankok to Melbourne, and all is true, including the death of the previous captain, the calms which held the ship in the Gulf of Siam, the steward, Ransome, with the weak heart, the failure of the quinine with which the young master of the bark might have relieved his fever-stricken crew, and the loyal but foreboding mate. The only omission in the narrative is of the Chinaman who stole all of Conrad's money, something over thirty pounds. In a letter to Sidney Colvin, Conrad wrote:

"The very speeches are (I won't say authentic—they are that absolutely) I believe, verbally accurate. And all this happened in March-April, 1887. My last scene with Ransome is only indicated. There are things, moments that are not to be tossed to the public's incomprehension for journalists to gloat over. No, it was not an experience to be exhibited "in the street."

Uncle Thaddeus.

Conrad, after the death of his father, when the child was 11 years old (his mother had died years before) came under the guardionship of his mother's brother, Thaddeus Bobrowski. After leaving Cracow for his life of adventure Conrad saw his uncle but four times in all the following years, but a touch of comedy is given the biography by the letters with which the kindly intentioned, and, clearly, much worried, gentleman favored his astonishing nephew from time to time. Poor Thaddeus had not the slightest conception of the mind and the imagination compelling young Conrad into what he could consider only the wildest sort of escapades. When Conrad, in 1881, was to set sail as second mate of the bark Palestine —the Judea of that epicrhapsody "Youth"—Uncle Thaddeus wrote as follows:

"You are infatuated, my dear fellow. Does the honor of your calling and the custom of your country really require one to go off in an old ruffian and break one's neck? (The Palestine, as the readers of "Youth" will recall, burned at sea). I know nothing of either one or the other. I don't understand the matter, and I can only send my wishes for a happy departure and a happy return. I shall be much relieved to have you back again in time to see you this Summer.

Meets Galsworthy.

In 1893, when Joseph Conrad was first mate of the sailing ship Torrens, two young men came aboard in the harbor of Adelaide to take passage for the Cape. One was Edward Sanderson and the other John Galsworthy. Although Conrad did not reveal to Galsworthy, as he had revealed to another young university graduate on the passage out, that he was writing a story to be called "Almayer's Folly," the meeting was the beginning of a lifelong friendship between the two. A goodly proportion of the letters are from Conrad to "Dearest Jack," whose work Conrad ever appraised with enthusiastic understanding, and without trace of jealousy. Jean-Aubry quotes from Galsworthy's "Reminiscences of Conrad" the younger man's impression of the mate.

"He was superintending the stowage of cargo. Very dark he looked in the burning sunlight, tanned, with a peaked brown beard, almost black hair and dark-brown eyes, over which the lids were deeply folded. He was thin, not tall, his arms very long, his shoulders broad, his head set rather forward. * * * Evening watches in fine weather we spent on the poop. Ever the great teller of a tale, he had already nearly twenty years of tales to tell—tales of ships and storms, of Polish revolution, of his early Carlist gunrunning adventures, of the Malay seas and the Congo, of men and men—all to a listener who ha dthe insatiability of a twenty-five-year-old."

Thirty years later Conrad was to write to this young listener, possibly his only contemporary rival for immortality, of one of his books: "The consistency of your inspiration, the unfailing mastery of execution, the variety of shades and episodes have impressed me tremendously. The lines stand traced for all time." Galsworthy's novel was "The Forsyte Saga." Happy meeting on the old Australian packet!

A Stern Critic.

The quiet panoramo of Conrad's life, as it unreels, somewhat in cinema fashion, shows a man generous in emotion, somewhat meticulously concerned about his health (as Conrad had excuse to be), deeply solicitous over wife, children and friends; fundamentally of buoyant disposition, but generally so cast down that it was difficult for the buoyancy to struggle through; ever a stern critic of himself as artist, but never holding himself cheaply, and alert to any attempt on the part of another to underrate his artistic achievement.

One is surprised to find that Conrad, with his double love for Poland and for England, should show as little reaction to the war as is to be found in his letters. But beyond some few references to his son, Borys, who was at the front and came home both gassed and shell-shocked, and a brief letter to his wife on the occasion of a voyage of inspection he had been invited by the Admiralty to make on board one of the "Q" boats, Conrad displays very little interest. He and his family, returning from Poland through Austria at the outbreak of hostilities, barely escaped being interned for the duration of the struggle, and there are some letters concerning that episode.

But a review of even so amazingly vivid a book as this biography and compilation by Jean-Aubry must end somewhere. That Conrad lends himself to biography decidedly out of the common in pictorial vitality goes without saying. Nevertheless, one can readily see how a recorder less able to maintain mental and imaginative contact would have been unable to produce equal results. What these two volumes will bring again forcibly to every Conradian is the never-to-be-answered question, why genius towering so unmistakably went so long unappreciated, almost unperceived. The fame of Joseph Conrad is secure. But what is to be said in extenuation of the blindness of the last decade of the nineteenth century, which wass all unaware of the penetrating and intense light that burst in the literary firmament?

"Say," said A, "you don't have to worry over that ten dollars you owe me." "Why?" said B. "Because," said A, "it's no use both of us worrying."

America's Memorial to Heroic Scotch

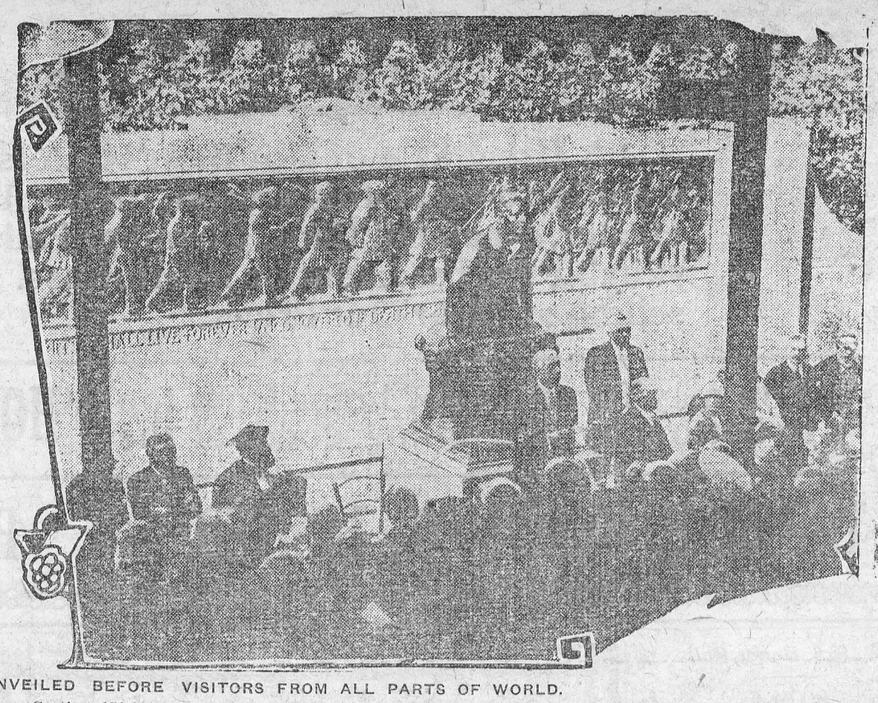

UNVEILED BEFORE VISITORS FROM ALL PARTS OF WORLD.

Costing $50,000 subscribed by Scots in the U.S., this war memorial was recently unveiled in Edinburgh as a lasting evidence of Scotland's participation in the World War.

FIVE MONTHS IN THE AIR

Triumphs and Tragedies of Aviation

It seems as though hardly a day passed during the summer without its tale of aerial achievement or fatality, the chief interest being in attempts to fly over the Atlantic and Pacific oceans. The outline of aviation history for these three months can most easily be set down chronologically:

May 21. Charles A. Lindbergh, alone in the monoplane "Spirit of St. Louis," won the $25,000 Orteig prize for the first direct flight over the Atlantic between New York and Paris. He reached Le Bourget field after flying approximately 3,600 miles in 33½ hours. Lindbergh was cheered, feted, dined, decorated in Paris, Brussels, and London, winning golden opinions by his modesty, tact, and personal charm. He was hailed as our "unofficial ambassador."

May 23. Francesco de Pinedo, the Italian four-continent flyer, left Newfoundland on his way back to Italy via the Azores. He completed his tour after several mishaps.

June 4. Lindbergh left France as our Government's guest on the U.S.S. Memphis.

June 4. Clarence D. Chamberlin, with Charles A. Levine as passenger and owner, started from Roosevelt Field, Long Island, in the Bellanca airplane "Columbia," after many delays and postponements. Unable to reach their destination, Berlin, they came down at Eisleben, Germany, on June 5, breaking the record for a non-stop flight established a few weeks before by Chamberlin and Bert Acosta. Later they visited many European cities, being received everywhere with notable honors.

June 11. Lindbergh reached Washington, where he was officially welcomed by the President and given many high honors. He then started his triumphal flying tour of the United States in the interest of aviation, everywhere being acclaimed with record-breaking enthusiasm, the greatest of all ovations being given in New York on the 13th.

June 29. Lieuts. Lester J. Maitland and Albert F. Hegenberger, United States Army flyers, completed the first successful flight to the Hawaiian Islands, covering the 2,400 miles between Oakland Field, California, and Honolulu in 24 hours and 50 minutes.

June 29. Commander Richard E. Byrd, Bert Acosta, Lieut. George O. Noville, and Bernt Balchen, after weeks of careful preparation, started from Roosevelt Field in the three-engined Fokker monoplane "America." After a total flight of 43 hours and 21 minutes, most of the time through a dense fog, and after trying all night in vain to locate the Paris flying-field, the "America" was brought down in the early morning of July 1 in shallow water near the beach at Ver sur Mer, Normandy, France. The plane was slightly damaged and later wrecked by the waves, but the flyers were safe. The aviators were honored and feted by the French Government and people during the fortnight they remained in France. Commander Byrd and his three associates, with Clarence D. Chamberlin, on July 18, returned to New York, where they received a hearty welcome and many honors. Chamberlin's flight companion, Levine, remained in France with his plane negotiating for a return air trip with various French and English pilots, but finally gave up the project.

August 1. Clarence D. Chamberlin flew from a runway on the liner "Leviathan," carrying mail a hundred miles to land.

August 5. The record for duration of flight, previously held by Chamberlin and Levine, was broken by the German flyers Cornelius Edzard and Johann Risticz, who remained in the air 52 hours, 53 minutes and 8 seconds.

August 14-15. Two German planes started out on a transoceanic flight, but were forced to put back on account of unfavorable weather.

August 10-17. James B. Dole offered first and second prizes, of $25,000 and $10,000 respectively, for an airplane race over the Pacific from Oakland Field, California, to Honolulu, 2,420 miles. Fifteen planes entered, three flyers were killed when two contesting planes crashed during test flights, eight planes actually started, four turned back. The race was won in a little over twenty-six hours on August 17, by Arthur C. Goebel and Lieut. William V. Davis in the "Woolaroc," with Martin Jensen and Paul Schulter second in the "Aloha." The other two planes were never seen again. They were the "Miss Doran," John A. Pedlar, pilot; V. R. Knopf, navigator, and Miss Mildred Doran, passenger; and the "Golden Eagle," John W. Frost, pilot, Gordon Scott, navigator. Capt. William P. Erwin, with A. H. Eichwaldt, set out in search with the plane "Dallas Spirit," and were never found after giving out a radio distress signal.

August 25. Paul Redfern left Brunswick, Georgia, in the monoplane "Port of Brunswick," on a 4,600 mile nonstop flight to Rio de Janeiro, and never reached his destination, though his friends still hope he may be alive in the jungles of the Amazon or Orinoco.

August 27. Edward F. Schlee and William S. Brock left Harbor Grace, Newfoundland, in the "Pride of Detroit," to fly around the world and break the record for travel around the globe. They flew successfully across the oceon, and then by easy stages across Europe and southern Asia, reaching Tokyo, Japan, on September 14.

August 31. The British aviators, Minchin and Hamilton, with Princess Lowenstein-Wertheim as passenger, took off from England in the plane "St. Raphael" and were lost in the Atlantic.

September 1. The French flyers, Leon Givon and Pierre Corbu, started on a transatlantic flight, but were compelled to turn back for fog.

September 3. Capt. F. T. Countney began a transatlantic flight from England, but was compelled to land in Spain.

September 6. J. D. Hill and Lloyd W. Bertaud, with Philip A. Payne as passenger, took off from Old Orchard Beach, Maine, in the monoplane "Old Glory." Five hours later they sent out a radio distress signal, and several ships hastened to their assistance. Several days afterward wreckage of the plane was found, but no trace of the flyers. Captain Tully and Lieutenant Medcalf in the monoplane "Sir John Carling" started on the 7th to cross the ocean on their flight from London, Ontario, to London, England, but were never seen again. The projected non-stop flight of Phil Wood and C. A. Schiller in the "Royal Windsor," from Canada to England, was then abandoned.

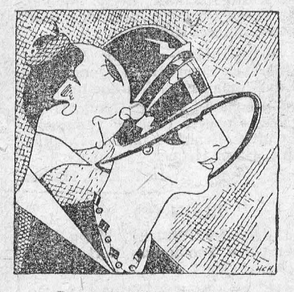

Pretty As She Can Be.

He—"She's as pretty as she can be."

She—"Yes, she's reached the limit. The beauty specialists have told her it's useless to spend further time and money on improving her looks."

Ole Was Puzzled.

Ole Oleson, track-walker, was supposed to be testifying after a bad headon collision.

"You say," thundered the attorney, "at ten that night you were walking up toward Seven-Mile Crossing and saw Number 8 coming down the track at 60 miles an hour?"

'Yah," said Ole.

"And when you looked behind you, you saw No. 5 coming up the track at 60 miles an hour?"

"Yah," said Ole.

"Well, what did you do then?"

"Aye got off the track."

"Well, but, then, what did you do?"

"Vell, aye say to mineself, 'Dis bane h—— of a way to run a railroad'."

Your mind is your mint. What are you coining?

Taking Care of "Engine Fires"



PROTECTING CANADIAN FORESTS

One of the Canadian National Railways' special fire fighting outfits which protect lines running through heavily wooded territory and keep fire losses down especially when started by engine sparks as sometime occurs.

Mira, Mystery Star, Showing Off Again

Member of Constellation Cetus Now Taking on New Brilliance

The puzzle star, Mira, once more is thrusting itself on the attention of sky-gazers and arrogantly daring them to explain its strange behavior.

Once in about eleven months this star grows bright for a few weeks and then fades. One of these recurring spells of desire to show off now is at hand. But no astronomer can foretell just when this star will be brightest nor how bright it will be. Sometimes it turns up its wick until at maximum brightness it is a star of the second magnitude. But sometimes even its maximum brightness is only of the fifth magnitude.

In between these periods of maximum brightness Mira dims to a faintness which makes it a star of only the ninth or tenth magnitude. But why these vagaries?

MYSTERY TO SCIENTISTS.

"Nobody knows," was the frank answer given by Prof. Samuel G. Barton, of the Flower Observatory of the University of Pennsylvania.

"No satisfactory explanation ever has been made," the professor continued, "regarding the reasons for the variability of Mira. It is one of the younger type of stars, as indicated by its reddish hue—though very old types of stars are reddish, too. But furthermore, Mira is one of the very large stars—it has a diameter of 250,000,000 miles, as compared with only 864,000 miles for our own star, the sun. Such huge diameters indicate that a star is of the younger type."

This puzzle-star was named Mira, meaning "wonderful"—because of its strange behavior. Its more sedate name is "Omicron Ceti," which means it is a member of the constellation Cetus, now visible about midnight in the southeastern sky, on the opposite side of the North Star from the Big Dipper.

FIRST RECRODED IN 1596

Mira first was recorded by Daniel Fabricius in 1596. When he noticed the star it was of the third magnitude. But the following year, he could not find it.

In 1603 Bayer saw Mira—but did not know he was looking at the same star Fabricius had described. The next time Mira attracted attention was in December, 1638, when Prof. Phocylides Holwarda noted it. The next summer it had disappeared. On the following October, there it was again.

The astronomers kept on watching Mira, and tried in vain to work out any exact schedule for its brightenings and dimmings. The period between maximum brightness has continued to vary, with 331 days as the mean period. The maximum of brightness also has kept on varying from period to period. n 1868, for instance, Mira was of only the fifth magnitude—the faintest maximum for twenty-seven years.

Complete disappearance of Mira now is a thing of the past, thanks to the superior power of the modern telescopes. But it is for only a few weeks out of each eleven months or so that it can be seen by the naked eye.

Istar—Shark Hunter

"Shark-infested seas." . . . To the ordinary man the words have an ominous sound, but to Dr. Ehrenreich, the man who has equipped the yacht Istar for the strange trade of shark hunting, they mean oil, glue, isinglass, leather, pigments, a silky fibre which is said to be stronger than silk, the strongest of all poisons, Poison G, and numerous other products.

Dr. Ehrenreich carries on his ship a whole staff of chemists, who treat the fish so that a few hours after the catch the by-products are all ready for marketing and the skin is dried, tanned, dyed and turned into leather. Hitherto, according to the doctor, it has been found impossible to make leather except in the form of shagreen from the shark's rough skin because of the grains or denture with which it is encrusted, but now he has solved the problem of removing them and making a beautiful, pliable and useful leather. In fact, he has found a way of turning every bit of the catch except the hard scales to some practical purpose.

At present the Istar—she lies in the Thames—does not appear too ready to part with all her secrets, but when the methods used aboard this first floating shark factory become more widely known others will doubtless join the chase. Already we foresee the doom of the hound of the sea.

The spelling of this sentence is said to trip up many of the best stenographers: It is agreeable to view the unparalleled embarrassment of an harassed saddler or peddler serenely sitting upon a cemetery wall gauging the symmetry of a perfectly-peeled potato.

English Women Confirmed Gamblers

National Survey Shows Great Increase Since War; 75 Per Cent. of Fair Sex Said to Be Gamblers in One City

London.—The spread of the betting habit among women is worrying the authorities of the English Established church. An investigation, started in 1925, has just yielded its results and these are embodied in a report issued by the National Assembly of the Church of England.

Questionnaires were sent out to the various parishes. Seventy-two of the replies stated that gambling and betting were prevalent among women, and sixty-five said that there had been a great increase since the war.

Twenty-eight parishes reported that women indulged in betting "to a very great extent," and some replied that women gambled as much as men, and often much more. In one urban inquiry it was found that in some streets 75 per cent. of the women bet.

SOME CHURCHES BLAMED

The reasons given for the increased betting fever are: Craving for excitement, more money at the disposal of the masses, the desire to get something for nothing, and the bad examples set by the rich in evading the anti-betting laws. Some churches are also blamed for tolerating car playing for stakes in their clubs, for collecting money for charitable purposes by means of guessing competitions and games of chance.

Horse racing appears to be the most prevalent incentive to gambling; then follows football, then cards, dice, crown and anchor, pitch and toss, sweepstakes, greyhound racing, etc.

DOG RACING HURTS BOOKIES.

Among men, however, dog racing is becoming so popular in England that it is affecting attendance at the horse races and the bookmakers' business. The new pastime has swept the country with a speed and thoroughness unparalleled in the annals of sport. It has, moreover, given the great mass of people who bet on races a chance to bet on something they can actually watch. Many thousands of the absentee bettors have become devotees of the dog-race course, and have ceased to "put their money on an 'orse."

Reports from Ireland say that some of the smaller of the horse-racing meets have already been abandoned, and bookmakers are transferring their main activities to the greyhound track. Attendance of big meetings, both in Dublin and the provinces, has decreased considerably.

Inquiries made in the English provinces tell the same story. Three prominent Birmingham bookmakers have given up taking commissions for horse races and are confining their activities to the greyhounds. Thirty-five others, interviewed by a daily paper, said their attendance at the races had become unnecessary. The story of a Leeds bookmaker is typical. He attended a well-known race in Scotland and took in $7.50. He came back to a dog race in Leeds and took $150 in small bets.

"Hey Mister! Help!"

Rumania's Madcap Monarch Nearly Carried into Sea by His Monster Kite

ROYAL RUNAWAY

Constanza, Rumania.—While Robert M. Patterson, Charge D'Affaires of the American Legation in Rumania, was motoring along a smooth beach on the Black Sea here he heard cries for help from a small, half-naked boy flying a huge kite which was carried so high by the wind that it threatened to pull the youngster into the sea.

The frightened urchin was 5-year-old King Michael, who, despite his elevation to the throne, cares more about kites than kingdoms.

Theonly raiment the juvenile sovereign wore was a pair of tiny trunks.

"Hey, mister, help me! I'm losing my kite," cried the young king, like any Canadian kiddie. "Come quick or I may be dragged into the water."

Mr. Patterson, who has known King Michael from babyhood, stopped his motor and rushed to rescue the frightened king and his kite. Taking the thick cord from the blistered hands of the barefooted, tousled-haired monarch, he pulled in the huge kite, which was twice the size of Michael and required all his strength.

"Don't tell my mother," admonished the anxious Michael. "She will kill me. She doesn't know I'm out."

Mr. Patterson placed the "mischievous Mickey" in his automobile and drove to Princess Helen's house. Depositing the little king safely in the hands of his English nurse, he whispered: "Ssh! He's been out on the beach again and he almost flew away with his kite. Don't tell on him."

Basis of Marriage

Westminster Gazette (Ind. Lib.): Women are sometimes inclined to scorn the need for protection, and the independence of modern woman may have given an enormous impetus to this attitude. The basis of marriage in companionship may, too, have been affected a little by the fact that we are presented with an increasing number of substitutes for social life. But the man who says that a motor-car is a better investment than a wife, and a woman who professes to believe that a business post offers a safer protection than a husband, are usually the first to contradict their views by their actions. Marriage remains the best of man's inventions, however many people believe the inventor to have been a woman.

Americanization, with its advantages and drawbacks, is affecting the Brazilian woman. She is not as a rule interested in political emancipation. The arts giving scope to her temperament are preferred.—Caroline

S'MATTER POP—By Payne.



Depends On Who Does It.



Nicer Cakes!



Cakes baked with Purity Flour keep fresh for three or four days. Purity is a vigorous, "dry" flour that absorbs and holds more water or milk. Tasty cakes, rich pies, and large, light buns and bread are always yours when you use

PURITY FLOUR

Send 30c in stamps for our 700-recipe Purity Flour Cook Book. 263

Western Canada Flour Mills Co. Limited. Toronto, Montreal, Ottawa, Saint John.

OWL-LAFFS



BY O. W. L. (On With Laughter)

Gladys—"Do you stil run around with that little blonde?"

Ted—"She's married now."

Gladys—"Answer my question."

What's the use? By the time a man outgrows swellhead, his waistline gets the idea.

Of course cigaretes ruin a woman's complexion. Smoke was always ruinous to paint.

Willie—"Has your father stopped whipping you since he joined the church?"

Tommy—"No, but he's stopped sayin' that it hurts him worse than it does me."

For every dollar a you save there are ten sharks lying in wait to get it away from you..

He was only a fireman's son, but he knew a good thing in hose when he saw it.

Fortunate is the man who learns a lot from a little experience. .

The Test.

The world's not going wrong, not quite,
As it seems down Time's highway;
Still, it's not going wholly right
Unless it's going my way.

Who was the duck who said that the wages of sin are from a confessions magazine for a story?

Some one has suggested that raising bees will help the farmer. He might try. The farmer is accustomed to being stung by everything else he raises.

Lady—"I say, salesperson! Is this the mirror department?"

Clerk—"Yes, ma'am."

Lady—"Well, I'd like to see something odd in a mirror.."

"Clerk—"Yes, ma'am. Just take a look in this one, ma'am."

One way to reconcile yourself to bobbed hair is to look at a picture of an old-fashioned girl wearing a rat.

"There's a new vegetable song out."

"Well, let's hear it."

"In a Little Spinach Town."

Pre-War Stuff.

"Can you help me with my arithmetic lesson, Daddy? The first problem is: "A carpenter was paid three dollars a day an' "—

"That sounds more like ancient history than arithmetic."

Fortune Teller—"I see a tall, stout woman between you and your husband. She follows him everywhere."

Client—"I'm sorry for her, then—he's a postman!"

"That pitcher is very wild," commented her escort while watching a ball game.

"How interesting! Do introduce me," said the sweet young thing with him.

The enduring nature of Lindbergs's popularity is shown by the fact that it was not diminished by the revelation that he played a saxophone and rode a motorcycle..

Why is it that one seldom hears of a fight between a gunman and a bootlegger?

The bollweevil is doing its durndest. What are you doing?

Bruce Prepares For Air Service

Australian Government Takes Steps to Facilitate Line to England

Sydney, New South Wales.—After an interview with Mr. Fellowes, head of the British airship delegation, Premier S. M. Bruce announced that the Government had decided to proceed immediately with meteoroligal investigations and other preliminary work for the establishment of an airship service between England and Australia. The Cabinet believed that this would facilitate demonstration flights.

Mr. Fellowes' report on the project said that Mr. Bruce had made a valuable contribution toward the advancement of interimperial communications. It also contained important with the experimental stage under which the two airships now being constructed in Britain would begin their trial flights in 1928, and the second outlining the later stages, which would be dependent on the success of the trials.

BABY'S OWN TABLETS ALWAYS IN THE HOME

Once a mother has used Baby's Own Tablets for her little ones she always keeps a supply on hand, for the first trial convinces her there is nothing to equal them in keeping children well. The Tablets are a mild but thorough laxative which regulate the bowels and sweeten the stomach, thus driving out constipation and indigestion, colds and simple fevers, and making teething easier. Concerning them, Mrs. Saluste Pelletier, St. Dumas, Que., writes:—"I have used Baby's Own Tablets for the past ten years and am never without them in the house. They have always given the greatest satisfaction and I can gladly recommend them to all mothers of little ones.." The Tablets are sold by medicine dealers or direct by mail at 25 cents a box from The Dr. Williams' Medicine Co., Brockville, Ont.

Council of League Gets Bid to India

Maharaja of Kapurthaia Suggests Session at Delhi to Interest Natives

Canada Would Be Host

Geneva.—The Maharajah of Kapurthala, one of the chief reigning princes of India, would like to see a session of the League of Nations Council held in Delhi, India's capital, at some not too distant date.

He asserted the governing classes in India are doing all possible to interest their people in the aims and aspirations of the League, but that the actual physical presence of its governing body, composed of some of the leading statesmen of the world, would do more than any amount of oral propaganda to make the League's possibilities understood.

This is only one of many demands to have the League's more important bodies show themselves elsewhere than in Geneva.

Canada is reported to be planning to invite the Council to sit at Ottawa now that she is a member of it. In fact there is a projected scheme to have the whole League Assembly meet there in order to give American newspaper men and League sympathizers a ready occasion to study its workings at first hand. This project is still in abeyance..

It seems certain that one of the Council's meetings in the near future will be held in Berlin.

Prehistoric Animal Found

Paris.—A part of the skeleton of an animal of prehistoric times, which savants style a brontasaurus, has been discovered in the bed of the River Meurthe at Nancy. The bones are in an excellent state of preservation.

The better the quality of the tea you use the more important it is that the container should be the very best. By careful tests it has been proven that Aluminum is the best container yet found for tea—and Red Rose Tea is packed only in Aluminum—the finest package ever used for tea. 5T

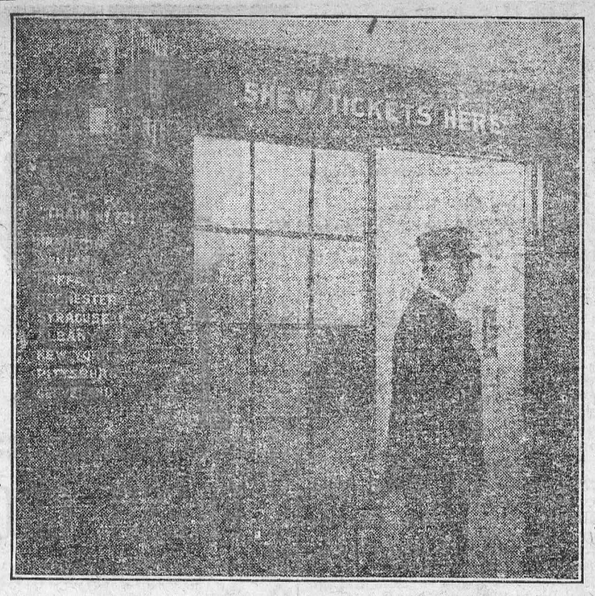

Prince Believes "Shew" is Correct

Take out your dictionary and see if this is right or wrong. The photograph shows (or shews) an entrance leading up to a train at the new Union Station at Toronto and above the gateway the sign: "Shew Tickets Here." This is proving quite a curiosity to the passengers using that station and providing them plenty to think about while on their train journey. It is quite noticeable in this modern age, especially after "show" is used generally. The new Union Station was officially opened by His Royal Highness the Prince of Wales, during his visit to Canada on August 8th, and His Royal Highness received transportation ticket number one with numbers two, three and four being issued to his brother, Premier Baldwin and Mrs. Baldwin, respectively. The Prince called attention to the sign above his head and agreed with the officials of the C.P.R. upon its correctness.

Business Men of Canada Meet

Four Provincial Premiers Attend Chamber of Commerce Convention

Vancouver, B.C. — Increased cooperation between the industrial and manufacturing interests of the Dominion is assured as a result of the deliberations of the delegates to the second convention of the Canadian Chamber of Commerce. The convention was probably the most representative gathering of big business men ever held in Canada, and the importance of its deliberations was increased by the presence of the premiers of the four western provinces, John Bracken of Manitoba, James G. Gardiner of Saskatchewan, J.. E. Brownlee of Alberta and J. D. MacLean of British Columbia.

The suggestion for closer co-operation was made by Mr. Bracken, who urged the establishment of a joint board of agricultural and industrial relations, and also the creation of an impartial and unbiased board for the study of the protective tariff along scientific lines.

Lack of Co-operation..

Mr. Bracken declared there had been a lack of co-operation and of understanding by each group of the problems of the other. He was disposed to place the blame for this condition more upon the shoulders of the manufacturing industry than those of agriculture. He believed, however, there was not only a need, but a possibility, for closer co-operation in the future. Ignorance by the manufacturers of conditions as they existed in relation to agriculture: and by the farmers of the problems of industry, he blamed for the misunderstandings of the past.

"What is needed at the outset is not, it seems to me," he added, "a stated formula of co-operation between agriculture and industry, but rather a clearer and more sympathetic understanding on the part of each between these two branches of our industrial life. We have been kept as far apart as the poles because each has, for the most part, been seeking its own immediate advantage without any serious efforts to apreciate the other's problems."

Dealing with his second suggestion as to scientific tariff study, Mr. Bracken said that the best brains the country can produce should be engaged upon this task, and suggested that the work be done by a body of men chosen from the economic departments of the universities of the Dominion. "Pronouncement from time to time by such a body," he said, "would carry some weight with the people, a statement which could not be made without the teachings of the average man who discusses the tariff; and unless tariff pronouncements do come from such body, they might as well be left unsaid so far as having them generally accepted by the people as a whole is concerned."

Voice of Industrial Interests.

Full acceptance on behalf of the industrial interests of Mr. Bracken's proposals was voiced on behalf of the Chamber of Commerce by W. M. Birks, Montreal, executive chairman. "Let me say, after the notable address of the Premier of Manitoba," he declared, "that we base our entire progam on the chamber's recognition of the independence of agriculture and commerce. Agriculture is our primary industry. If the farmer fails we all suffer, and if he succeeds we all prosper. Prosperous farming attracts immigration — unsuccessful farming repels immigration, no matter how we preach it. We will go more than halfway in accepting the Premier's two suggestions"

Touching on the general functions of the Chamber of Commerce, Mr. Birks said it was the purpose of the organization to obtain the matured judgment of business leaders on national questions and to present and interpret those views to the Government and to the public. In this the chamber was not autocratic, but served rather as the agent through which the opinion of business was canvassed.

THIN, WATERY BLOOD ALWAYS DANGEROUS

If Not Corrected Serious Results Sure to Follow.

In no trouble is delay or neglect more dangerous than in anaemia—thin, watery blood. It is very common in young girls and in persons who are overworked or confined within doors. . It makes its approach in so stealthy a manner that it is often well developed before the trouble is recognized.

But taken in time the tonic treatment through the use of Dr. Williams' Pink Pills is as certain as anything can be. Miss Teresa Healey, Dunraven, Que., is one of the many anaemic sufferers who has found new health through the use of this medicine. She says:—I cannot express too warmly my thanks for what Dr. Williams' Pink Pills have done for me. I was suffering from a badly run-down condition. I was very nervous, had little desire for food, and would feel tired out at the least exertion. In this condition I began taking Dr. Williams' Pink Pills, and before useing them very long found my health gradually improving, and under their continued use was completely restored. For this reason I earnestly advise all weak girls to take these pills, feeling sure that they will do for others what they did for me."

Send your name and address to The Dr. Williams' Medicine Co., Brockville, Ont., and they will mail you free a useful little book on "Building Up the Blood." The pills can be obtained through any druggist or by mail at 50 cents a box from The Dr. Williams' Medicine Co., Brockville, Ont.

Soviet Granting Aluminum Rights

Moscow.—The Aluminum Company of America, in which Secretary of the Treasury Mellon is a large holder, has been awarded an exclusive concession to prospect throughout the Soviet Union, the United States Press was informed recently.

The concession ultimately will grant the American firm exclusive right to develop the Soviet Union's aluminum resources for a period of from 30 to 50 years, depending on the capital invested.

The Aluminum Company must designate by Nov., 9 sites for hydro electric projects which it will use in connection with the operations.



A New Slip

Did you know that a fifteen-cent envelope of Diamond Dyes will duplicate any delicate tint that may be the vogue in dainty underwear? Keep your oldest lingerie, stockings too, in the shade of the hour. It's easy if you only use a *true dye*. Don't streak your nice things with synthetic tints.

Dye or tint anything; dresses, or drapes. You can work wonders with a few, inexpensive Diamond Dyes (true dyes). New colors right over the old. . Any kind of material.

FREE: Call at your druggist's and get a free Diamond Dye Cyclopedia. Valuable suggestions, simple directions. Piece-goods color samples. Or, big illustrated book Color Craft free from DIAMOND DYES, Dept. N9, Windsor, Ontario.

Diamond Dyes

Just Dip to TINT, or Boil to DYE

Improvement Needed

Irish Fisheries Would Pay Richly With Improved Boats and Methods

Dublin.—It is expected that once the agricultural industry of Ireland has been organized, a really determined effort will be made to deal with the problems of the fisheries. Ireland has over 1000 miles of seaboard in some of the best fishing grounds in Europe, but it has only 2415 fishermen who obtain their livelihood by fishing month in and month out.

In the eighteenth century the Irish gsheries were in a very prosperous state, but since then they have declined, mainly due to the fact that the old haphazard methods that were suitable two centuries ago had been continued. Few of the boats are properly equipped to compete against the big Scottish and English trawlers, which follow the fish around the coasts of the British Isles and pack them carefully in ice, so that they can be delivered fresh a few days later in the big Irish and continental markets. Efforts are likely to be made during the next few years to put the Irish fishing industry on a sound basis, with big boats which will be under a fishing management, but a proper marketing plan will have to be devised..

At present there are only about 12 good fishing harbors and 35 second-rate harbors in the country. Although some hundreds of thousands of pounds have been spent on 300 other landing places, these are poorly equipped and usually far removed from the main line of transport. Fish is much more costly in Ireland than it is in the big inland towns of England, but the prices obtained by the fishermen are very small. This is partly due to the high freightage charges and slowness of transport, and high retail profits.

The methods of handling and packing the fish have also helped to depreciate the prices obtained by the fishermen." Very little care is taken in the way the fish is sorted and packed. Attempts are likely to be made to remedy this by educational courses in technical institutions founded in fishing districts.

"A new hat makes any woman excited," says a fashion expert. It certainly goes to her head.

First Knut—"What would a nation be without women?" Second Ditto—"A stagnation, I guess."

Minard's Liniment for Lumbago.

The wise man tries to be an economist in prosperity; he has to be one in adversity.

Classified Advertisements.

MUSICAL INSTRUMENTS.

ULTRAPHONIC GRAMOPHONE, 38 selections $165.00 for $65.00. Guaranteed. Poisson, 340 Mount-Royal East, Montreal.

YARNS—MACHINE & HAND KNITTING—"Old Tyme," "All Wool," "Silk and Wool," $5c a pound up, delivered. Samples free. Stocking & Yarn Shops, Department E, Orillia, Ont.

BOYS & GIRLS $2.00 Given NO WORK JUST FUN

Simply sell 50 Sets of Our Famous Christmas Seals for 10c a set. When sold send us $3.00 and keep $2.00. We trust you till Xmas. St. Nicholas Seal Co., Dept. 604WL, Brooklyn, N.Y., U.S.A.



DEAFNESS HEAD NOISES
Relieved by
LEONARD EAR OIL
"Rub Back of Ears"
INSERT IN NOSTRILS
At All Druggists. Price $1.25
Folder about "DEAFNESS" on request.
A. O. LEONARD, Inc., 70 Fifth Ave., New York

Fall Colds

Attack them at the beginning. Heat and inhale Minard's. Rub on throat and chest.

MINARD'S "KING OF PAIN" LINIMENT

DRAGGING-DOWN PAINS RELIEVED

Woman Suffered Nearly a Year. Lydia E. Pinkham's Vegetable Compound Brought Her Health

Moose Jaw, Sask. — "I am going to try to tell you what Lydia E. Pinkham's Vegetable Compound has done for me. I suffered very badly with dragging-down pains and inflammation, also pains in my right side over my hip and down my whole side into my leg. I had it nearly a year when I went to a doctor and he said I would have to have an operation. But my mother said to take Lydia E. Pinkham's Vegetable Compound as it saved her life years before. I took two bottles and I found I was better, so I kept on taking it and also used Lydia E. Pinkham's Sanative Wash. I have had two more children since then and am perfectly well. I used to have to lie down two or three times a day, and now I do all my housework without trouble. I always keep the Vegetable Compound in the house as I find a dose now and then helps me. I am willing for you to use this letter any way you see fit and I will answer letters. If I can help any other woman I'd be only too glad to try."—Mrs. ESTHER HOUGHTON, 414 Morse Square, Moose Jaw, Saskatchewan.

Lydia E. Pinkham's Vegetable Compound is a dependable medicine for all women.

For sale by druggists everywhere. C

After long tests we are convinced *Aluminum* is the best container for tea.

RED ROSE TEA "is good tea"

104

Now packed only in *Aluminum*.

Capt. Joseph Bernier Going to Churchill

Halifax, N.S.—Capt. Joseph Bernier, the Canadian explorer, whose exploration trips to the Arctic placed much of the "top of the world" under the Canadian flag, is in Halifax, preparatory to sailing with the first expedition of consturction outfit for Fort Churchill, the newly selected terminus of the Hudson Bay railway, and port for the western provinces of Canada on the shores of that inland sea of Hudson Bay.

Captain Bernier states that he had selected Fort Churchill as far back as 1904 as the logical terminus of any railway that was built for the object of directing commercial activities to that part of Canada. He claimed that Fort Churchill was a harbor, whereas Fort Nelson, which was originally selected by the Dominion Government as the terminus, "was only a roadstead."

Speaking of farm relief — that's about as far as it seems to go.

For all pains—Minard's Liniment.

The straight road to happiness: Think straight, see straight, act straight.

Dominion's Nickel Production

The nickel production of Canada constitutes 85 per cent. of the world's output. This is derived from the Sudbury district, Ontario, supplemented to a slight extent by the nickel recovered as a by-product from the treatment of the silver-cobalt-nickel ores of the Cobalt area.

Minard's Liniment for Asthma.

A ship's officer declares that he has never known the Atlantic so angry as it has been lately. But then it is always being crossed.

Use SIMONDS SAWS

BECAUSE guaranteed to cut 10% more timber in same time, with less labor than any other saw.

SIMONDS CANADA SAW CO. LTD. MONTREAL VANCOUVER, ST. JOHN, N.B., TORONTO F



"How do you keep your shoes always looking like new, in spite of all the dancing you do?"

"Simple!—Never any 'cracking under the strain' when I look after them with 'Nugget'."

"NUGGET" SHOE POLISH

There's a "Nugget" shade for every shoe made. 83

For the Bathroom—

EDDY'S "Navy Toilet Tissue"

NAVY TISSUE is soft and absorbent and, like all Eddy tissues, is manufactured under the most exacting sanitary conditions.



Each roll of "NAVY" Tissue is guaranteed to contain 700 sheets. Quality and Economy combined.

THE E.B EDDY CO. LIMITED HULL, CANADA

W1



BAYER Genuine ASPIRIN

Proved safe by millions and prescribed by physicians for

Colds Headache Neuritis Lumbago
Pain Neuralgia Toothache Rheumatism

DOES NOT AFFECT THE HEART

Safe — Accept only "Bayer" package which contains proven directions.
Handy "Bayer" boxes of 12 tablets
Also bottles of 24 and 100—Druggists.

Aspirin is the trade mark (registered in Canada) of Bayer Manufacture of Monoaceticacidester of Salicylicacid (Acetyl Salicylic Acid, "A. S. A."). While it is well known that Aspirin means Bayer manufacture, to assist the public against imitations, the Tablets of Bayer Company will be stamped with their general trade mark, the "Bayer Cross."



For 100 bushels of wheat—

That's about all the trip costs, and that's why thousands of people go to the Old Country for the Holidays—an unforgettable pleasure. Are you going?

The Anchor-Donaldson Steamer "Letitia" leaves Montreal for Scotland on November 26th. The Cunarder "Ausonia" leaves Montreal November 25th for the Channel Ports.

Special Christmas sailings from Halifax for the second week in December will enable you to arrive in plenty of time for plum puddings and haggis, bagpipes and pantomimes.

Round Trip from $155.00 up; everything included. Children half fare. Your Steamship Agent will make all arrangements.

CANADIAN SERVICE Cunard and Anchor-Donaldson LINES 81

THE ROBERT REFORD CO., LIMITED
Cor. Bay & Wellington Streets, TORONTO

Minard's Liniment for Toothache.



DR. E. W. MONTGOMERY
Who has been appointed Minister of Public Welfare in the Bracken Cabinet of Manitoba.

For Sale

4 Shoats between 50 and 75 lbs, 1 Royal cook stove with six covers, warming closet reservoir, tile back, burn wood or coal, 1 Heater No. 6. For further particulars, apply to

Jack Bruce
Alexander St.
Winchester

22-5p

For Sale or Rent

Comfortable Dwelling on Main Street, west of Exhibition Grounds, Barn, Hen House, ½ acre lot. Apple and plum trees and small fruit. For terms apply at the premises or

J. I. Johnston
Chesterville

22-5c

For Sale

Ten young Tamworth Shoats.

A. J. Kahala
Inkerman

22-24c

Notice to Creditors

In the Matter of the Estate of Charles Smith.

NOTICE is hereby given pursuant to Chapter 121 Revised Statutes of Ontatio and amending Acts, that all persons having claims against the estate of Charles Smith, late of the Township of Winchester, in the county of Dundas, Farmer, deceased, who died on or about the 20th day of April A. D. 1927, are required to deliver to the Under-signed Solicitor for the Executor of the said estate on or before the 24th day of October A. D, 1927, their names and addresses and a statement of the particulars of their claims and the nature of the security (if any) held by them, duly certified and that after the said date the executors will distribute the assets of the said deceased, among the parties entitled thereto having regard only to the claims of which they shall then have notice.

Dated this 22nd day of September A. D. 1927.

H. D. McCormick
48 Sparks Street. Ottawa
Solicitor for Ernest Swerdfager, Executor

W. M. S. Sectional Meeting at Morewood

A very interesting sectional meeting of the Presbyterian W M. S. was held at Morewood on Wednesday afternoon, Oct. 5th.

The meeting was presided over by the Vice-President of this section Mrs. Wm Johnston, of Winchester, assisted in the devotional period by Mrs. Riddell. of Morrisburg, and Mrs. Walker, of Winchester Springs. The auxiliaries of Morrisburg, Dunbar, Winchester Springs, Chesterville and Winchester were well represented.

Mrs. Rainey, on behalf of the Morewood Auxiliary, extended a kindly welcome which was acknowledged by Miss Irving, of Winchester. Papers were given by Mrs. Burkholder of Morrisburg, Mrs. Ritchie and Mrs. Jonston, of Winchester. A very inspiring and helpful address on "The Women of the Bible" was given by Mrs. J. R. Hill, of Ottawa. Mrs. Shaver, of Chesterville, and Mrs. Dillabough, of Dunbar, led in prayer, and Mrs. Smith and Mrs. Wilson, of Winchester, favored the gathering with a well rendered duet.

At the close of the afternoon meeting supper was served by the ladies of Morewood Congregation. In the evening the annual W. M. S. Thankoffering was held. Rev. Mr. Graham, of Winchester, (Interim Moderator) occupied the chair. After devotional exercises, addresses were given by Rev. Mr. Burkholder, of Morrisburg, and Mrs. Hill, of Ottawa. The Crusaders Mission Band took part in the program by singing an appropriate Missionary hymn. Rev. Mr. Graham spoke for a few minutes on the "Ideals of the Church."

After the choir sang an anthem, an interesting item on the programme was the presentation of two Life Membership certificates in the W. M. S, one given by the Ladies' Aid Society to their President. Mrs. James Moffat, and one from Mr. Allan Smirle to Mrs. Smirle.

Both afternoon and evening meetings were well attended, and all were agreed that a most helpful and profitable time had been spent. Thank-offering amounted to $134.00.



HON. WALTER MITCHELL
Former Provincial Treasurer in the Quebec Legislature who, with L. G. Demers, K.C., has been appointed by the Quebec Government to investigate the functioning of the Ontario Workmen's Compensation Act. This Commission will also visit New Brunswick and other provinces.

Young Man Killed By Automobile

A very sad accident occurred on Friday night on the Ottawa road near Greely, when Gordon Park, son of Mr. and Mrs. James Park, Kenmore, was struck by an automobile, and so injured that he died next day at the Ottawa Civic Hospital. It appears that two young men from Chesterville, Ronald Fulton and Len Hutt were driving to Ottawa in Mr. Fulton's car. It was dark and the road slippery from the rain. The young man Park, who was a student at the Ottawa Normal School, was on his way home riding a bicycle. He saw the car, and fearing that he had not been seen by its occupants he made a sudden turn to the side of the road, when he evidently lost his balance and fell immediately in front of the approaching car. The car did not go over him, but he was struck by the front wheel in the middle of the back and pushed before the car. He was picked up by the young men and immediately taken to Metcalfe where a doctor after an examination sent for an ambulance and he was taken to the Ottawa Civic Hospital. It was found necessary to perform an operation, but the young man was too seriously injured to rally from its effects, and he passed away on Saturday evening. Gordon Park was well known in Winchester as he attended the High School here and was a student of exceptional merit and brilliancy, graduating at the age of 17 years. He was very popular among his associates and a favorite with all who knew him intimately. The blow came with awful suddenness to his parents, who have the sincere sympathy of not only their friends but the whole community. The young men who were in the car feel deeply the sad result of the accident, which was apparently unavoidable.

The late Mr. Park was a member of Kenmore United Church for the last 12 years, and was a very active church worker. He was also a member of the Sunday School and the Young People's Society.

Surviving, besides his parents, are a younger brother and sister, Morgan and Margaret, both of Kenmore.

The funeral of the late Gordon Park, of Kenmore, who was struck and fatally injured by a motor car Friday evening while riding a bicycle on the Metcalfe road near Greely, was held Monday afternoon from Kenmore United Church. Rev. J. H. Woodsides. of Kenmore, assisted by Rev. H. Merrit, of Kenmore Baptist Church, conducted the funeral services at the church and the graveside, and also a brief service at the late Mr. Park's home. Interment took place at Springhill cemetery.

The funeral cortege was over a mile in length. Fully 75 motor cars crowded with relatives and friends of the deceased followed the remains of the late Mr. Park to the cemetery. Flowers covered the casket, and included wreaths: Miss Rebecca Robinson, Russell County Ploughmen's Association, Mr. and Mrs. C. H. Stewart, Mr. Ronald Fulton, Mrs. Otho Hutt, Mr. and Mrs. James Neil and family. Dr. and Mrs. C. H. McKeown and family, Mr. and Mrs. Duncan Campbell, Mr. and Mrs. Henry Tweed and family, Johnston family, Mr. and Mrs. C. F. McArthur, Mr. and Mrs. R. M. Warner, Young People's Society, St Paul's United Church, Kenmore, Mr. and Mrs. R. A. Robertson, Mr. and Mrs. Wm Hill and family, Mr. and Mrs. Sam Park and family, Mr. and Mrs. John Park and family, Mr. and Mrs. James Park and family, Miss Oliver Park, Miss Louisa Park, Mr Ernest Park, Mr. and Mrs. John Stearns and family, Mr. and Mrs. Sam Craig and family, Mr and Mrs. Norman Rivington, Mr. and Mrs. Russell Boland and family.

The chief mourners included the parents of the deceased. Mr. and Mrs. F. Park; his sister Margaret, and his brother Morgan. Other mourners were: Ernest Park, Sam Park, Jack Stearns, R. Boland James Park, David Stearns, John Wade, Russell Boland, Norman Rivington, Sam Stinson, Sam Craig, and John Park.

The pall-bearers were: Messrs Archie Park, B. Wade, A. Stearns, Eldon Boland, Wilfred Woodside, and P. Robinson.

Included in the funeral cortege were: Norman and Dr. Gordon McRostie, James Cummings, Alex Craig, A. L. P. Carkner, J. Carkner, D. Dow, N. Dow, J. Dow, R. A. Robertson, E. Johnston, W. H. Scrivens, A. MacDonald, C. McCormick, J. MacDonald, R. McLaughlin, John Wishart, Duncan McTavish, Daniel Hill, James Johnston, Albert Wood, William Brunton, John Waddell, Wm McGuire, Sam McCormick, K. M. Dalgleish, R. Hill, John Hughee, K. McDonald, C. H. Stewart, John Adams, E. Fennell, R. M. Wallace, G. A. Dixon, D. G. Hutt, S. R. Fulton, R. Fulton, Rev. Newman, W. Bellinger, D. Bellinger, H. W. Cinnamon, J. D. Docksteader, Rev. Mr. Menzies, C. Eades, Dr. G. H. Booth, Dr. and P. B. Proudfoot.

* * *

The Ottawa Citizen this morning says: "A verdict of death due to accident with negligence on the part of Ronald Fulton, of Chesterville, was brought in last night by the coroner's jury which sat on the case of Gordon Park, 18-year-old Normal School of Kenmore student, who passed away at a local hospital on Saturday night as a result of injuries received when he fell from his bicycle and was run over by a Ford touring car driven by Fulton at a point half a mile south of Greely on the Metcalfe road on Friday night. The verdic carried a rider to the effect that all bicycles should be equipped with lights when travelling at night.

During the course of their testimony which coincided in all major points Fulton, the driver, and Otho Hutt, his companion, declared that at the time of the accident they had been proceeding at a rate not in excess of thirty miles an hour and that they had not seen the cyclist until he was within about twenty feet of the front of their car. Fulton they declared had at the moment he saw the lad swerved to the right and slowed down He had applied the breaks before he struck him, and had brought the car to a stop within 25 feet at the most. The rear of the car, Fulton said, had swung to the left as he applied the brakes.

Fulton declared that he had driven a car for two years without having an accident, that he had a driver's license, that his brakes were in good order and that his headlights were fairly strong.

They had been prevented from seeing further, they said, owing to the fact that the road was very wet and shiny. The bicycle they declared had no light. A truck driver, James Huard, of 123 Abbott Street, said that the night was dark but that it was not raining.

Dr. Stuart Evans, who had attended the young man at the hospital, declared that death was due to internal injuries and shock.

Dr. Brian Hornby Murray, an interne at the hospital, to whom the deceased told his story, stated that the young man had said the car came straight for him, that he expected it to change its course, and that when he saw it was not going to do so, he turned sharply to the right and was thrown under the auto as his machine skidded on the road. He stated that the car went over him.

Edward Johnson, a neighbor of the deceased living at Kenmore, told of taking Mrs. Park to the doctor's home at Metcalfe, and of following the ambulance into Ottawa in company with Mr. Park after it had been decided that the youth was to be brought here.

At the conclusion of the inquest Crown Attorney Ritchie asked police officers to retain the bicycle, and in view of the verdict of the jury, it is expected a charge will be laid. Mr. K. D. Lawson of Chesterville, appeared in the interest of the driver, Dr. J. E. Craig presided.

W. H. S. Field Day.

Although somewhat chilly for outdoor sports. a good crowd of students and spectators gathered at the fair grounds on Monday last to take part and witness the athletic sports of the Winchester High School Students. These events were to have taken place on the Friday previous. but rain prevented. Each event was closely contested and the winners deserved their place.

JUNIOR GIRLS

75 yd. dash—Agnes Parker, Vivian Lee Myrna Robinson.

High Jump—Vivian Lee, Evelyn Armstrong, Phillys Henderson.

Running Broad Jump—Vivian Lee, E. Armstrong, M. Armstrong.

Hop, Step & Jump—Evelyn Armstrong Vivian Lee, Phyllis Henderson.

Potato Race—Agnes Parker, M. Robinson Vivian Lee

Walking Race—Jean Melon, Agnes Parker, M. Robinsom, Vivian Lee

The girls winning most points are 1st Vivian Lee, 2nd Agnes Parker, 3rd Evelyn Armstrong.

SENIOR GIRLS

75 yd. dash— Mabel Waddell, Carrie Servage, Jessie McLean.

High Jump—Jessie McLean, Carrie Servage, Marjorie Colbourne.

Running Broad Jump—Mabel Waddell Jessie McLean, Carrie Servage

Hop, Step & Jump — Jessie McLean, Mabel Waddell, Carrie Servage.

Potato Race — Carrie Servage, Jessie McLean, Mabel Waddell

Walking Race—Carrie Servage, Mabel Waddell, Jessie McLean.

Carrie Servage and Jessie McLean tie for first place, Mabel Waddell third.

BOYS EVENTS—JUNIOR

100 yd dash—Douglas Davidson. Arnold Barkley, K. Summers.

High Jump—D. Davidson, K. Summers S. Gibson.

Hurdles—Douglas Davidson, S. Gibson, K. Summers.

220 yd dash—D. Davidson, A. Barkley, S. Gibson.

Running Bd Jump—A. Barkley, D. Davidson, S. Gidson.

½ mile race—D. Davidson, A. Barkley, F. Marquette.

Hop, Step & Jump—A. Barkley, D. Davidson, K. Summers.

First winner—D. Davidson, 26 points.
Sec. winner—Arnold Barkley, 19 points.
Third winner—S Gibson, 11 points.

SENIOR BOYS

100 yd dash—Melvin Scott, A. Duncan, Allan McLean.

High Jump—B. Smith and A. McLean tie, E. Davidson.

Hurdles—A. McLean, D. McLean, K. Annable.

440 yd dash—G. Elliott, A Duncan.

Running Bd Jump—Wm Smith, K. Annable, A. Duncan.

Mile Race—Wm Smith, A. McLean, A. Duncan.

Hop, Step & Jump—Wm Smith, A. Duncan, A. McLean.

Winner of Cup—Wm Smith, 19 points.
Winner of Medal—A McLean, 16 pts.
A. Duncan, 13 points.

Starter—H. L. Lee.
Time-Keeper—M. Ashton.
Clerk—Leslie Dixon.
Judges—K. Helmer and J. F. Ault,

Nation Valley

Dr. and Mrs. T. A. Lewis and son, of Hammond N. Y. visited the Elliott home last week.

Miss Evangeline Darling nurse in training at the Civic Hospital Ottawa, visited her parents here.

Mrs. Docksteader and Mrs. Black, of Winchester, visited the formers daughter Mrs. Alex Summers.

Mr. and Mrs. G. M. Meldrum, of Berwick, visited the former's sister Mrs. Ouderkirk.

Mr. and Mrs. Wm. Thomas, of Morewood, visited friends in the valley.

Mr. and Mrs S. H. Hutt, of Ottawa, and Mr. and Mrs Jack Bruce, of Winchester, visited at the Darling home on Sunday.

Mrs. Jas Rae is vsiiting her niece Mrs. Garnet McLean of Chesterville.

Mrs. David Holliday and Mr. and Mrs. Rae Holliday and son. of Ottawa, attended Mrs. Jamieson's birthday party on Monday night.

Mrs. Alex MacLean and son Stewart, of Almonte, spent last week with her parents Mr. and Mrs. Peter Darling.

Miss Nancy Gray, has returned home having spent the summer with her sister Mrs. McGee of Cardinal.

Hallville

Miss Flossie Tinkess' returned home after spending the past two months with friends in Madoc and Belleville.

Mrs. Douglas and granddaughter Jean Scarlett spent a few days last week in Winchester.

Mr and Mrs. Geo McCargar and son accompanied by Mrs. J. W. Scarlett spent Sunday in Ottawa.

Mrs. Abe Weiner and family has returned home after spending two weeks in Montreal.

Mr. and Mrs. Russell Tinkess and family spent Sunday with Mr. and Mrs. A. Brown, of Hyndmans.

Mrs. J. W. Scarlett and daughter Dora spent a few days last week week with her daughter, Mrs. Alfred McCooeye, of Metcalfe.

Mrs. Charlie Frost and children called on friends in Hallville,

Mr. and Mrs. Earl Morgan spent the week end in Ottawa.

Mr. and Mrs. Milton Keck and son spent Sunday last in Hallville.

Mr. and Mrs. Scollins, of Manotick, spent Sunday at the home of Mrs. John Cooper.

Winchester Springs

The Chicken Supper and Concert held by the Presbyterian on Friday last was, we feel assured, much enjoyed by all. The ladies of this Church are noted for their generosity at such a time, and all who partook much appreciated the sumptuous repast of this years fowl. We cannot thank the ladies of the church too much for their part so capably done.

The concert was of high order, as befitting a Church, the several numbers of Winchester Choir and Quartette as was evidenced by the gathering being much appreciated.

Mr. Angus never fails to please. The numbers by Miss Findlay, elocutionist, Ottawa, and Mr. Dawson, soloist, were very much appreciated We should esteem the true value of the standard of such work. Also Mr. Halpenny in his musical part was much appreciated.

One of the largest crowds ever attending such a function here tell us the evening was one of the most truly enjoyable they have spent for some time. Proceeds were $140.

Oak Valley School S. S. No. 3 Mountain, and 14½ Matilda has won the prize for the biggest improvements in 1927. Mr. H. B. Fetterly congratulated the Trustees of that section for the work that they have done.

We did not have to raise the levy nor borrow money, nor (burn the book,) and we have oceans of money in the Tresure. What made the difference?

You Can't Buy it Here, Unless-

Unless a product is recognized as a superior line we do not handle it.

We guarantee every bag of flour and feed we sell to give you entire satisfaction. You can't buy it here unless it is good.

H. McMaster, Winchester.

Cheerfully Independent!

Some day you will be considered "too old for the job." When that day comes, how will it find you—trusting to relatives or cheerfully independent?

A little saved from salary and invested in a Great-West Life Endowment policy will make old age the brightest portion of your life.

Great-West Life

W. J. LEONARD, Agent, Winchester, Ont.



GYPROC Your Garage

WHY endure another winter with a cold garage? By lining it with Gyproc you may save the cost of a cracked radiator, frozen water pump and numerous repairs caused by zero weather.

Gyproc keeps out winter's bitter cold. It is also fire-resisting. Easy and inexpensive to buy and apply.

Write for free booklet—"My Home." It will tell you how Gyproc, Rocboard Insulating Sheathing and Insulex will reduce your fuel bill from 20 to 40%.

THE ONTARIO GYPSUM CO., LIMITED, PARIS, CANADA

154

GYPROC
Fireproof Wallboard

For Sale By

The M. F. Beach Co., Ltd. - Winchester, Ont.



Housewives, If You Want Service, Shop HERE!

FRESH GROCERIES

When in need of Groceries
Fresh and up to date
Come to us; we'll serve you
Our methods are all straight.

In Teas we sure can please you
Our Coffees are so swell
Our Meats and Flour and Canned Goods
They surely do excell.

Pray do not think us poets
We're simply after trade
Our good and honest prices
Many customers have made.

We'd like so much to add you
To our list of pleased friends
To make your shopping pleasant
Our every effort tends

Just ring up No 16
Be sure we'll lend an ear
And as to satisfaction
You need have little fear.

Red Onions $1.50 per bushel.

Spanish Onions 8c lb.

Kemptville Creamery Butter 47c

Sherriffs Jelly Powder 3 for 25c

Honey in 1 lb. sections 25c

Cheese, Mild Canadian 28c lb.

Dates, 2 lbs. for 25c

XXX White Wine Vinegar 50c per gal.

Potatoes, Green Mountains, 90 lb bag $1.75

Choice Rice, 10c lb.

Redpath Sugar $7.25 per 100 lbs.

Sherriffs Marmalade in 1 lb. glass at 25c

Parawax 1 lb. package for 15c

Cabbage, large heads 10c, ask for price by the dozen.

RED COHOE SALMON

This is Gosse Millard's pack and compares favorable with Clover Leaf. For the week end only we will sell this salmon at 33c per large tin. No reserve—lay in your supply for winter. Regular 40c for 33c

Tasty Mayonaise Dressing 25c

Flexo—a pure Soap Flake, large package 19c

Fruit Sealers, pints $1 20
quarts $1.35

Our Famous Teas—Japan Green 70c lb., Champion Orange Pekoe 70c

Coarse Salt $1.10 per bag.

Hardware

Manure Fork, 4 tines $1.25, 5 tines $1.50

Potato Forks $1.25 each

Stable Shovels D Handles $1.00

Stable Brooms $1.00

Ready Roofing Star, Light $2.50 square Medium $2.75 square, Heavy $3.00 square

Eddies Impervious Sheeting, white, per lb. 7c

Black Diamond Felt 16 oz. 7c lb.

Nails 3 in., 4 in., 5 in., $4.00 per cwt.

14 quart Galvanized Pails 40c

Window Glass, all sizes from 7½ x 8½ to 16 x 32. Putty 7c lb.

T and Strap Hinges, Latches, Track and Hangers for roller doors, Clothes line pullies and wire.

Carriage Bolts and Screws, all sizes.

Machine Oil 70c per gal.

MEAT MARKET

Best quality Western Beef always fresh.

Your meat troubles are over if you let us furnish your supply.

A tempting supply of Cooked Meats for the week-end.

Ring 85 for your next Order.

We aim to please you.

DRY GOODS

This is the weather for Cosy Warm Blankets.

FLANNELETTE BLANKETS

Grey with Blue and Pink Borders.
White with Blue and Pink Borders.
Cuddledoons 12-4 per pair $2.50

FLANNELETTE BLANKETS

Extra heavy "Jasper" 11-4 weighs twice as much as the ordinary blanket, dark grey only with fancy stripe, a blanket that will please at $3.25 per pair.

FLANNELETTE BLANKETS

Extra heavy "Banff" the best Flannelette Blanket we have ever seen. The color and patterns will please you. Don't buy till you see them, $3.75 per pair.

Silk and Wool Stockings—a full fashioned stocking at $1.00

CAPS! CAPS!

Quality and Style in One.



This high quality cap for men and boys is made in full pieced top from all wool material and is finished in a way only found in the better caps. The bands are finished in cord effects, has leather sweat band and fancy silk linings. The prices are low.

GOLF HOSE

Pure Wool. Colors, Beaver, Navy, Light and Dark Greys, with fancy top. Price 75c and $1.00

ANOTHER SPECIAL

Medium Weight Factory Cotton 36 in. wide, has a close texture and is quite free from black specs. It will bleach white with a few washings. Be sure to see this cotton it will please you and the price is below the market 18c per yard.

MEN'S WORK SOCKS

All Wool Socks, knit in the Merrickville Mills, the best sock we have ever had at the money. Price 50c pair.

MEN'S WORK MITTS

Horse-hide fronts, Muleskin backs, knit wrists, good soft linings, large size, $1.00 pr.

MEN'S & BOYS' UNDERWEAR

Penman's Fleeced Lined. Men's Single Garments $1.00 each, Boys' 75c each,

Men's Combinations $2.00, Boys' $1.50

Men's heavy Ribbed Wool, $1.75 per garment.

Men's Heavy Wool Combinations $3.00

Men's Fine Pure Wool Murcury Brand per garment $2.00

Men's Fine Wool Combinations $4.00

Men's Merino, Fall Weight, $1.00 per garment.

Men's Merina Combinations, $1.75 per garment.

LADIES' SWEATERS

Something New, Something Attractive. We are opening up new ones today, they will please you, come and see them it costs you nothing.

Boys' and Youths' Sweaters, fancy pullovers and V necks. We have your color and size.

A Broom Special

A four string broom made from selected corn with smooth plain handle, light in weight, priced special for the week end. Only six doz. at this price.

30c Each

Men's Work Boots

Men's Tan Work Shoes built for hard work, solid upper leather, solid outer and inner sole, outside counters, standard screw and sewn soles. Every inch of every pair guaranteed. We are still selling at the old price.

Per pair $4.00

T. O. KEYES,

Phones 16 and 85, Winchester, Ont.